THE INTELLIGENCER
Founded in 1834
Merged in 1930 with
The Ontario, founded 1870

The Intelligencer

THE WEATHER
Friday — Mostly sunny and continuing warm. Low 60. High 80.

Authorized as Second Class Mail
Post Office Department, Ottawa

BELLEVILLE, ONTARIO, THURSDAY, SEPTEMBER 1, 1966

7c Per Copy

U.K. Airliner Crashes Killing 95 on Board

By BORIS BOSKOVIC

LJUBLJANA, Yugoslavia (AP)—A British airliner carrying 117 persons on a vacation to Yugoslavia crashed and burned today as it came in for a landing and 95 persons were killed.

Officials here said 80 persons died when the plane plunged into a woods shortly after midnight Wednesday night in cloudy weather near the airport of this mountain city.

The other victims died in hospitals or on the way. Officials said that of the 22 survivors, two were in serious condition but the others were out of danger.

Rescue workers said those who survived had nearly all been seated in the back of the plane.

STUMBLING, WEEPING

When the first rescuers appeared, about a dozen survivors were stumbling about, weeping in shock and hysteria.

It was the worst air disaster in Yugoslav history.

Survivors were taken to Ljubljana hospitals, which issued an immediate appeal for blood donations.

Ljubljana police said 80 persons were killed in the crash, five others died en route to hospitals, and five others after admission to hospitals.

The airliner crashed shortly after midnight on a flight from Luton Airport, 30 miles north of London.

The plane had just cleared

U.K. AIRLINER
(Continued on Page 3)

Phone Operators On Strike

By DON McLEOD

ST. JOHN'S, Nfld. (CP)—Long - distance communication lines throughout Newfoundland were crippled after a walkout of toll operators at the vital Canadian National Telecommunications exchange in Gander.

A strike was already in progress at the province's other telephone company.

About 50 CNT telephone operators Thursday went out at Gander, apparently in sympathy with the nation-wide rail strike that has closed telegraph offices throughout Canada.

They stayed on the job for six days under a top-level union-management agreement to protect vital service, similar to one which is keeping the Newfoundland - Nova Scotia ferry service operating.

CNT supervisors tried to handle emergency traffic but many small communities in central Newfoundland and along the northeast coast were virtually cut off by lack of operators.

The strikebound Avalon Telephone Co. leases most of its long-distance lines on and off the island from CNT. It also has

PHONE
(Continued on Page 11)

Soldier Fires At Taxi Driver, Kills Woman

From AP-Reuters

SAIGON (CP) — A Vietnamese woman selling bread on a busy Saigon street was killed today when an American soldier took a shot at a taxi driver.

The shooting took place just before noon in a block crowded with bars, restaurants and American billets. Within minutes the area was swarming with American military police and Vietnamese policemen on the alert for Viet Cong violence aimed at disrupting the Sept. 11 election.

Three American privates were arrested.

An official said an American soldier got out of the taxi at the busy intersection and an argument with the driver took place.

One pistol shot was fired, hitting 33-year-old Dam Thi Mong, who was selling bread a few yards away, in the heart.

Her husband and children wept over her body as it lay beside laden food baskets.

Wants Neutral VietNam

By STEPHEN SOMERVILLE

PHNOM PENH, Cambodia (Reuters)—President de Gaulle of France today urged the United States to agree to withdraw its forces from Viet Nam and accept internationally-guaranteed neutralization of the Indochina area.

In a major speech before 60,000 persons in Phnom Penh's vast Olympic Stadium, the French president declared the United States is so powerful and has such prestige that it could afford to give up an "expedition" in a faraway land that has no benefit or justification.

Acceptance of an international arrangement bringing peace to this important area would in no way finally injure American pride, thwart U.S. ideals or jeopardize its interests, he said.

De Gaulle said France is certain the Viet Nam war will lead to no military solution, "short of the universe moving toward catastrophe."

ISN'T COMMUNIST VIEW

Associated Press correspondent David Mason said de Gaulle did not call for withdrawal of American forces as a prelude to negotiations—as North Viet Nam and its Communist supporters have demanded — but said:

"The possibility and even more, the opening of such a vast and difficult negotiation (to end the war) would obviously depend on the decisions and commitments which America would previously have chosen to take and enter into to repatriate its forces at an appropriate and fixed period of time."

De Gaulle took a gloomy view of the results if the U.S. does not follow the course he suggested.

"If this does not happen," he said, "no mediation will offer any prospect of success, and this is why France, for its part, has never envisioned and does not evision proposing any."

Government Pay Boost Offer to Railroaders Raised to 18 Per Cent

By BEN WARD

OTTAWA (CP) — Two questions remained unanswered today as the government's bill to outlaw the railway strike headed into its final lap.

—Will the four leaders of the striking unions comply with a clause in the bill requiring them to call off the strike "forthwith?"

—How many of the 118,000 strikers will obey a companion clause ordering them back on the job immediately?

Prime Minister Pearson in a Commons reply to Opposition Leader Diefenbaker said today he can't speak for the union leaders but that he has confidence on the law-abiding character of Canadians.

A government pledge Wednesday night to write an 18-per-cent wage increase into the law, an increase that cabinet members had argued was already implicit in the original draft, made little change in the situation.

W. J. Smith, president of the Canadian Brotherhood of Railway, Transport and General Workers, was seated in the Commons gallery with other labor leaders when the amendment was announced.

His immediate comment: "We're on strike for more than that."

R. C. Smith, who heads negotiators for the international non-operating unions, said the strik-

UNION REACTION
(Continued on Page 11)

Rail Strikers Given First Of Two Pays

MONTREAL (CP)—The 118,000 railway employees on strike across the country should not feel any resulting economic pinch until mid-September at the earliest.

They received their pay this week for the work they did in the first two weeks of August.

On Sept. 15, they will be receiving more pay, but only for that part of the rest of August during which they were on their railroad jobs. They walked off the jobs Aug. 26.

The only one of the striking unions with a strike pay fund is the Brotherhood of Railway Trainmen, which represents 20,000 of the strikers.

The brotherhood fund provides for a maximum of $145 a month in strike pay, or slightly less than $5 a day. This is scaled down, in accordance with degree of need, to a little less than $4 a day for bachelors.

Members of the Brotherhood of Locomotive Engineers and the Brotherhood of Locomotive Firemen and Enginemen have been left idle as a result of the strike.

But they have been drawing strike pay from their unions.

One CBRT spokesman said the economic pinch of the stoppage may not be felt by the workers participants for as long as the next three weeks.

By RONALD LEBEL

OTTAWA (CP) — The Pearson government offered more money to striking railway workers Wednesday night and its revised back-to-work bill was expected to become law today.

The break in a fractious three-day Commons debate came at 10:50 p.m. EDT Wednesday when Labor Minister Nicholson announced an amendment to the strike legislation.

The government now proposes to grant an 18-per-cent wage increase over two years to the 118,000 striking employees, with provisions for further labor-management talks on wages and other issues.

The original bill introduced Monday set down a four-per-cent increase effective last Jan. 1 and another four per cent effective last July 1. Wage rates for 1967 were left to negotiation or arbitration.

This eight - per - cent interim settlement was denounced as totally inadequate by strike leaders and the Conservative and New Democratic parties. Threats were voiced that the workers would defy Parliament and remain on strike.

The cabinet met several times Wednesday and ministers began hinting at an 18-per-cent statutory wage boost.

MADE IT OFFICIAL

Mr. Nicholson made it official by reading an amendment providing for two increases in 1967 —four per cent Jan. 1 and six per cent July 1.

The four-step adjustment was recommended a few weeks ago by two conciliation boards that investigated the rail dispute. Railway employees rejected the recommendations by heavy majorities.

Opposition spokesmen welcomed the government amendment but union leaders were reserved in their comments.

The Commons sat until 12:18 a.m. EDT today and agreed to resume at 10 a.m.—4½ hours earlier than usual—in a drive to pass the emergency legislation. Today's sitting was to continue without a break until the bill passed all stages.

Senate approval, royal assent and proclamation of the law in the Canada Gazette were due to follow quickly.

The massive rail and telegraph tieup, now entering the seventh day was provoking more and more industrial layoffs and other economic ills.

WILL THEY RETURN?

The big question was whether the strikers would obey the bill and return to work as soon as it became law.

The bill cleared a major hurdle Wednesday when it received second reading—approval in principle—by a vote of 138 to 103.

The 122 Liberals backing the measure were joined by eight Creditistes, five Social Credit MPs, independents Maurice Allard (Sherbrooke) and J. A.

GOVERNMENT
(Continued on Page 11)

Lawyers Ask Easier Divorce

WINNIPEG (CP) — Sub-sections of the Canadian Bar Association endorsed a host of recommendations — among them resolutions calling for new grounds for divorce and a national law reform commission —as they reached the half-way point in annual convention Wednesday.

In an all-but-unanimous vote, the civil justice section sent to the resolutions committee a recommendation that desertion without just cause, voluntary separation of husband and wife for a three-year period, incurable unsoundness of mind or wilful refusal to consummate a marriage be added to adultery, rape, sodomy and bestiality as grounds for divorce.

And the administrative law section was solidly behind a resolution that a national law reform commission be established.

The divorce resolution is aimed at ensuring that children of broken marriages are protected when their parents part.

Under terms of the draft proposal no divorce decree would be issued unless the court was satisfied in respect to children under 16 that:

—Arrangements for the care and upbringing of the child had been made and were satisfactory or were the best that could be devised in the circumstances, or

—It was unpractical for the party or parties appearing before the court to make any such arrangements.

Today's Chuckle

Husband to wife: "Dear, if we continue to save at our present rate, at retirement we'll owe $300,000."

U Thant Will Retire At Expiration of Term

UNITED NATIONS (CP)—Thant announced today he will quit as United Nations secretary-general when his current five-year term expires Nov. 3 and will not seek re-election.

In a 1,000-word letter of resignation, Thant cited the UN's financial difficulties and the grave international situation, which he said he believed was remorselessly leading to major war.

He said the sufferings of the people of Viet Nam were "a constant reproach to the conscience of humanity" and that "tragic error" was being made in reliance on force in the "deceptive pursuit of peace."

An informant said Thant asked the Security Council to recommend a successor to the General Assembly.

The decision of the soft-spoken Burmese, taken despite heavy pressure from UN members — including the Russians and Americans — raised the prospect of an East-West clash over selection of a candidate for the post.

Thant also alluded to the ab-

U THANT
(Continued on Page 11)

THE WEATHER

Synopsis: A weather front is expected to move to central and northeastern Ontario by Friday morning with cloudiness and thundershowers moving into these sections of the province while the weather remains mainly sunny and warm in southern Ontario.

THE TEMPERATURES

	Max.	Min.
Today	80	57
One Year Ago	62	59

Smallwood Denies Talks About Border

CORNER BROOK (CP)—Premier Smallwood denied flatly today that there have been any secret negotiations between Newfoundland and Quebec over the Labrador boundary.

In a statement issued here he said former Quebec premier Jean Lesage is "an unmitigated liar" if he said such a thing.

The volatile Newfoundland leader, now in the midst of a campaign for the Sept. 8 provincial election, said Churchill Falls "will run through all eternity without being developed rather than change one single inch of the Labrador-Quebec boundary."

Mr. Smallwood announced he has cancelled plans to fly to Labrador Sunday with a party of 120 for what was generally believed to be some sort of symbolic start on the projected power development at the falls.

He gave no reason for the cancellation.

Heavy Industrial Layoffs Jolt Canada's Economy as Railway Strike Continues

By THE CANADIAN PRESS

Heavy industrial layoffs jolt Canada's economy today, the country's sixth day without rail transportation, while in Ottawa the Commons hastens to complete its study of the government's revised strike-ending legislation.

The government revamped its bill late Wednesday night, as MPs began clause-by-clause study of the measure, by proposing that the 118,000 striking railway workers get an interim wage increase of 18 per cent for 1966 and 1967.

This was the only amendment to the bill, which still calls on the strikers to go back to work and orders railway-union mediation talks to resume under threat of compulsory arbitration.

The bill originally proposed an interim eight - per - cent pay increase for 1966 alone. It came under heavy fire both in and outside the Commons, and union leaders stressed repeatedly that the men were unlikely to resume work under such terms.

The strikers, members of 17 railway unions, walked off the job Friday in support of demands for wage increases of about 30 per cent and other benefits in a two-year contract.

A major industrial shutdown set for today is that of McKinnon Industries Ltd., a supplier of engines and parts to General Motors of Canada. McKinnon has announced the layoff of about 5,300 men in St. Catharines and Windsor, Ont.

About 175 men of a work force of 1,018 have already been released at Wawa, Ont., where the giant Algoma Steel Corp. operates iron mines and a smelter, and Fiberglass Canada Ltd. at Sarnia has laid off 97.

Spokesman for industry estimate that more than 22,000 workers in various Ontario centres could be out of work within two weeks if the rail tieup continues.

In Saint John, N.B., the last production run at the Atlantic Sugar Refineries plant ends today and a shutdown, affecting 350 to 400 workers, begins Friday.

Key industries in British Columbia say they can hold out for about two weeks, after which, as one executive put it, "many of us are going to be in trouble—bad trouble."

In Montreal, a Board of Trade

HEAVY
(Continued on Page 3)

POOLED RESOURCES—London laborer Percy Harrison holds his check for $947,396.80 in soccer pool winnings in London. The sum, said to be the largest soccer pool ever won by an individul, is Harrison's reward for a 51-cent investment and his prediction of eight ties from the more than 20 games on which the pool was based. His wife, Maud, holds onto part of the ceck. (AP Wirephoto by cable from London)

FIRST CALL
with Ben Watts

DEFENDS GOVERNMENT LEGISLATION—Health Minister MacEachen (left) is seen outside the Commons chamber Tuesday night, shortly after he spoke in Parliament in defence of the government's legislation to outlaw the country-wide rail strike which started last Friday. He talks with Maurice Lamontagne, Liberal Member of Parliament for Outremont-St. Jean. (CP Wirephoto)

Around the 'Cat'

Lawn bowlers from the Belleville Club are making their presence felt in tournaments throughout and beyond their district. As September enters some of the best tourneys are in the offing and the bowlers will no doubt bring home their share of prizes. On Saturday last a rink of Mr. and Mrs. Bill VanTassel and Mr. and Mrs. Percy Graham journeyed to Brockville and came home with the Adams trophy and accompanying prizes. Rinks were present from Ottawa, Cornwall, Prescott, Carleton Place, Smiths Falls, Perth and Kingston. Morley Galt of Kingston won the two-game high count. On the same day another mixed rink of Mr. and Mrs. Jack Avery and Mr. and Mrs. Orlo Smith journeyed to Stirling and won the tournament against nine other rinks from the district. Mr. and Mrs. Bill Wright, Mrs. Grace Clapp and Frank Morrell was another rink entered from the local club and they also came home with a prize for the two-high count.

On Monday two rinks of women's trebles went to Campbellford and Mrs. Irene Trudeau, Mrs. Thelma Fitzgibbon and Mrs. Grace Clapp as skip won the one - game high. The other rink, Mrs. Nora Kyle, Mrs. Edna Jackman with Mrs. Elsie Humphreys failed to make the prize circle.

The annual trebles tournament by the women's section of the local club was held on Tuesday with 12 entries from Stirling, Cobourg, Kingston, Trenton and Belleville and a rink of Mrs. Flossie Coleman, Mrs. Edna Jackman with Mrs. Betty Vince as skip won the tourney. A rink of Mrs. Mary Aziz, Mrs. Pearl Carr with Mrs. Mary Haker of Trenton as skip won the two - game high and Mrs. Rhea Hall's rink of Kingston won the one - game high count. Mrs. Maggie Edgar, Mrs. Doll Argue with Mrs. Millie Smith as skip failed to win a game but they received a prize for their efforts. Mrs. Thelma Fitzgibbon conducted the draw and a potluck dinner was held between the first and second games and after the second game, a tea hour was enjoyed before the last game. It was a most successful tournament and thoroughly esjoyed.

A mixed trebles tournament at Madoc on Wednesday afternoon attracted eight entries, two of which were from the Belleville Club and a rink of Mrs. Thelma Fitzgibbon, Mrs. Grace Clapp with "Goldie" Fitzgibbon as skip won the tournament and on the road to the title defeated Jim McMullen of Campbellford, George Gimmlett of Peterborough and William Fuller of Trenton. The rink of Jack Avery and Mr. and Mrs. William Fuller won the two-game high while a rink skipped by Larry Chouinard of Trenton won the one-game high. Another rink from Belleville of "Ab" Wonnacott, Miss Marg Sherman with Wilfred Price as skip failed to make the prize money.

The bowlers will be busy over the Labor Day holiday. On Saturday a number of men's doubles rinks will be going to Brighton to take part in the Rex Spray tournament and on Monday will be home when the John Shaw Memorial Trophy will be competed for by mixed doubles rinks. There is a tournament in Ottawa on Monday for men's rinks and a rink of Ken Ashley, Claude Tice, Bruce Miller and "Jerry" Hyde will represent the local club.

Congratulations are in order for Gerald B. "Jerry" Hyde on his election as vice-president of the Canadian Bowling Council in Winnipeg the past week. John Henderson of Montreal is the new president and Dick LeBlanc also of Montreal, the new secretary - treasurer, replacing Ray Knight of Toronto, who has held the position since the inception of the Council. The Canadian championships will be played in Montreal next year in connection with the Centennial celebrations and in the following year the championships will be held in Toronto and Mr. Hyde will be president.

FLOOR SANDING
AND FINISHING
GLEN ELLIOT
186 Dufferin Ave. — 962-3669

Admits Theft Of Rifle, Gets Two Months

Stealing from his employer cost a Belleville man two months in jail after he pleaded guilty to the charge, plus another theft charge, before Magistrate T. Y. Wills in Hastings County Court today.

Bernard Joseph Genereaux, 26, admitted to police that he stole a .32 Winchester rifle on or about July 1 from the warehouse of his employer, and sold the $75 rifle to a friend for $10. He was given two months on the charge.

Genereaux also pleaded guilty to theft of a pair of ladies' blue jeans from Rite - Way Stores. He was given one month concurrent for that offence.

Holiday Hours For Post Office

There will be no mail deliveries by letter carriers or rural couriers on Labor Day, Monday, September 5, Postmaster J. A. Maley announced here today.

Street letter box collection will be made in the evening only and no wicket services will be provided. However, the lock box lobby will be open from 6.30 a.m. until 6.00 p.m.

Special delivery service will be available and all first class mails will be received and despatched as usual.

Due to the current railway strike parcel post and printed matter will be received to and from Post Offices within the province of Ontario or the United States only.

Chemical Plant At Sulphide To Disappear

All buildings of the Allied Chemicals plant at Sulphide northeast of Tweed, are scheduled to disappear in about three months.

After many years of operation the acid - producing plant was finally closed last spring and an auction sale of all buildings and pieces of machinery will be held on the site on September 21. All factory buildings and company-owned homes on the site will be removed, with a Montreal firm in charge of operations.

Dr. A. Rota Accepts Post At Detroit

Dr. Alex Rota, pathologist at Belleville General Hospital for the past 12½ years, will resign his position at the end of December to accept a position at Mount Sinai Hospital at Detroit.

The announcement of Dr. Rota's resignation was made yesterday at the County Health Unit luncheon held at the Hotel Quinte.

At the Detroit hospital Dr. Rota will fill a teaching and research position.

No replacement has as yet been hired to fill Dr. Rota's position at Belleville General Hospital Mr. A. McLean Haig, hospital board chairman, said the position was being advertised and it was hoped an appointment would be made by the end of September.

One of Nuns Expelled From China Dies

HONG KONG (Reuters) — A frail Irish nun, expelled with seven other nuns from China, died today in a Hong Kong hospital a few hours after they crossed the border.

At the bedside of 60-year-old Mary Sullivan, known as Sister Eamonn, were her seven colleagues. All were forced out of Peking convent-school last week by militant young Red Guards as part of China's "cultural revolution."

The Chinese government later charged the nuns with espionage.

When the nuns crossed the border Wednesday they said Red Guards forced them to stand with bowed heads while the young Chinese sang revolutionary songs and shouted slogans.

Later as they made their way to the China-Hong Kong border, an estimated 700 youths shouted abuse and clenched their fists at the nuns.

Sister Eamonn fainted before entering Hong Kong. She was picked up and placed in a luggage cart by Chinese border guards, who then wheeled her to the border.

Once in Hong Kong, she was taken to hospital along with 75-year-old Mother Mary of the Cross, Canadian mother superior of the convent, who also fainted.

Mother Mary was the former Winnifred Duff of Frampton, Que. She left Quebec for China in 1918.

The nuns said armed guards were with them all the time on their three-day journey from Peking to Canton.

They added they had not slept for eight days, but were not physically mistreated.

China has charged that the convent—Peking's only foreign religious institution, which served as a school for about 200 children of foreign diplomats—was used as a cover for espionage.

The New China news agency said the nuns colluded "with a number of counter-revolutionaries in the Catholic churches in Peking, Hopei, Shansi, Inner Mongolia, and Harbin."

The news agency added the nuns printed reactionary documents, master-minded counter-revolutionary plots, and committed acts of sabotage.

TRENTON READERS
MISSED YOUR PAPER?
If your Intelligencer is not delivered in Trenton by 7.00 p.m. (7.30 on Fridays)
CALL
392-3929
Our Branch Office will try to take care of your problem.

Obituaries

LEONARD LERENZO WOOD

A resident of this city for the past 50 years and former CN locomotive engineer, Mr. Leonard Lerenzo Wood, 39 West Bridge Street, died this morning in Belleville General Hospital. He was in his 81st year, and had been in failing health for the past four years.

Son of the late Mr. and Mrs. Reuben Wood, he was born at Elm Tree in the Sharbot Lake area. He was a member of Tabernacle United Church and the Brotherhood of Locomotive Firemen and Enginemen, No. 6.

He is survived by his wife, the former Phoebe Sager, six sons, Clifford, Edward, and Clare, all of Belleville, James and Fred of Toronto, and Lorne of Smiths Falls, and three daughters, Mrs. John (Betty) Anderson of Oakville, Mrs. John (Doris) Read of Peterborough and Mrs. Neil (Jean) Van Wyk of Foxboro. There are 23 grandchildren and 25 great grandchildren.

One brother, James of Royal Oak, Michigan and four sisters, Mrs. Electia Dafoe and Mrs. Charles (Mabel) Conger, both of Napanee, Mrs. Alonzo (Bell) Thompson of Deseronto, and Mrs. Margaret Duncan of Belleville.

The funeral will be held Saturday afternoon from the Thompson Funeral Chapel with interment in Belleville Cemetery.

THOMAS FRANCIS REGAN

FRANKFORD — Requiem Mass for Thomas Francis Regan was celebrated Tuesday morning at St. Alphonsus Church, Wooler. Rev. J. O'Sullivan officiated. Bearers were Melvin Cooper, John McColl, Douglas McColl, Robert Mantell, Allan Mantell and Frank Blakey. Interment in St. Alphonsus Cemetery.

A resident of R.R. 1 Frankford, Mr. Regan died Sunday, August 28 at Trenton Memorial Hospital, in his 90th year. Born in Murray Township, he was the son of the late Mr. and Mrs. Patrick Regan. He was predeceased by his wife, the former May Edith McColl; one daughter, Regina and one son, Edmund.

He leaves four sons, Wilfred of Belleville, Martin of Rochester, N.Y., John of R.R. 1 Frankford and Dr. Kenneth Regan of Kingston; five daughters, Kathleen (Mrs. Robert Schranck) of Rochester, Mary (Mrs. Melvin Cooper of Rochester, Agnes (Mrs. Charles Scheurerman) of Rochester, Aldene (Mrs. Robert Mantell) of Flushing, N.Y., and Reta (Mrs. Kenneth Blakey) of Kingston, and one brother, Dan of Rochester.

A retired farmer, he was a member of St. Alphonsus Church, Wooler.

CLIFFORD HARRY ALBERT JOHNSON

FRANKFORD — Funeral services for Clifford Harry Albert Johnson of R.R. 1, Odessa were held in the Rowe Funeral Home Tuesday, August 30. Rev. H. M. Beach, padre of Royal Canadian Legion Branch 387, officiated and interment was at Frankford Cemetery.

Bearers were Legionnaires William Reynolds, John Waddell, R. J. Gilmour, Milford MacAuley, William Chesher, and George McDonald.

An honor guard from Collins Bay Penitentiary, where Mr. Johnson was employed as a guard, was present headed by Warden J. Meers and Deputy-Warden C. H. Allen. Six fellow guards acted as honorary bearers and a number of members of Royal Canadian Legion Branch 387 also formed an honor guard. A Legion service was held in the funeral home Monday, August 29.

Mr. Johnson died Saturday, August 27, as the result of an automobile accident on Highway 33 near Batawa. He was in his 35th year.

Born in London, England, the son of Mr. and Mrs. Albert Johnson of Frankford he had resided at Odessa for the past two years and before that in the Frankford and Batawa area. He was affiliated with the Anglican Church.

Survived by his parents and his wife, the former Jeanette Williams, he also leaves one daughter, Kim, at home.

HAVE NO CONTROL

MONTREAL (CP) — Robert Cliche, Quebec leader of the New Democratic Party, told a Kiwanis Club meeting Wednesday that the mass of Canada's population has no control over their economy. The 44-year-old lawyer attributed this situation to the fact that 25 per cent of Canadians earn less than $3,000 a year.

THOMAS WILLIAM COUSINS

MARMORA — Following an illness of several months Thomas William (Tommy) Cousins of Deloro passed away in Belleville General Hospital on Sunday in his 67th year.

Born in England, the greater part of his life was spent in Canada. He served overseas in World War One as Corporal in the 4th C.M.R. A member of the Royal Canadian Legion 237, and of the United Church. He was an employee of D.S. and R. for 40 years until his retirement.

Mr. Cousins will be remembered in the field of sport where he was a regular referee in the Trent Valley League and as an umpire.

He is survived by his wife, the former Violet Cuddy of Deloro, one son Earl of Belleville and two grandsons Bryan and Robert.

The funeral was held on Tuesday, August 30th at 2 p.m. from the Howden Funeral Home to St. Andrew's United Church for service with Rev. J. M. D. McLeod officiating. The bearers were Ralph Neal, Percy Gray, Joseph Maloney, Carl H. Whittemore, Marshall McCoy and Floyd Loveless.

Interment was in Marmora Protestant Cemetery.

Trenton Man Pleads Guilty Of Impairment

A Trenton man was fined $100 and costs in court today and had his driver's licence suspended for six months after pleading guilty to a charge of driving, while his ability was impaired.

Edwin Albert Campbell, 47, of 247 King St., Trenton, was involved in an accident near the Corporal's Club on Station Trenton on Wednesday at 12.35 a.m.

Police said he backed into a parked car owned by Robert Chester of Trenton, causing $100 damage to the car and $50 to his own car.

Police testified Campbell was weaving on his feet after the accident and his breath smelled strongly of alcohol. An O.P.P. constable said: "His speech was slurred, but understandable. He had difficulty standing and kept leaning against the car and he dropped his keys three times."

Campbell admitted backing into the car and said his car brakes were defective. The constable said he tested the brakes and found they were defective.

Trenton News

By EULA GOSLING — 392-3929

Change Time For Holding Police Court

TRENTON — Trenton magistrate court will be held at 10 a.m. on Fridays instead of 2 p.m. on Tuesdays, starting Sept. 9.

On Tuesday, Magistrate T. Y. Wills, who has heard cases here for the past 20 years, heard his last cases in Trenton. His successor will be Magistrate R. C. Jackson. The changeover is part of a district change in schedules.

RELINQUISH POST

Today, J. K. White, who has been manager of both the National Employment Service and the Unemployment Insurance Commission here since 1962 will relinquish the insurance commission to Alan Jones. This comes about as a result in a change of authority between government departments.

Bible School For Children Is Concluded

TRENTON — While Trenton children of all ages are looking forward to starting back to school next Tuesday, 72 children who have been attending the summer Bible school in the Wesleyan Church basement for the past ten days will say goodbye to their teachers today.

The summer school has been directed by Mrs. Herbert Kastner, assisted by Rev. Nancy White and six other ladies.

The children have enjoyed handicraft work, games, stories and assembly Bible teaching periods. Cookies and milk were supplied at breaks.

WILL TOUR PLANT

The members of the Trenton Kiwanis Club will be taken on a tour of the Central Bridge plant tonight, following the regular weekly meeting in the Gilbert Hotel. Projects manager of Central Bridge, and a past president of the club, Richard Burnett will speak on plant operations at the meeting.

Last week, Kiwanians heard Chamber of Commerce manager Jack Wilson talk about his experiences as a diplomatic courier. Mr. Wilson flew the equivalent of six times around the world during his career as a courier.

News in Brief

TRENTON — Trenton's newest industry, General Electric, will be officially welcomed to town on Sept. 20, with tours of the plant and other activity being planned for that day.

STORE IS SOLD

McClung's Hardware Store on Dundas Street West has been sold to an out-of-town firm. The McClung family has been associated with hardware in Trenton for 81 years.

18 Permits Issued Total $111,560

TRENTON —During August, 18 building permits were issued from the office of William Anderson. Total values were set at $111,560.

Permits for two new dwellings were issued, value, $32,000; four for dwelling repair, $7,010; five garages, $1,850; one new commercial building, $10,000; two commercial additions, $60,000; one commercial repair, $500; two signs, $200; one demolition, no value.

Since the first of the year, 111 permits have been issued, value, $670,770.

Freeman French Celebrates 90th Birthday

TRENTON — A well-known Trenton resident, Freeman French, celebrates his 90th birthday today. Mr. French was associated with the cooperage business in Prince Edward County for many years.

Hale and hearty, Mr. French may be seen most days downtown chatting with his friends of long acquaintance.

He plans to spend the day quietly at his Lorne Ave. home with his wife and members of the family.

In December, Mr. and Mrs. French will mark their 69th wedding anniversary. Mrs. French was the former Etta Brooks of Ameliasburg.

HEADS ACCOUNTANTS

REGINA (CP)—J. R. M. Wilson of Toronto Wednesday was elected president of the 15,000-member Canadian Institute of Chartered Accountants at the annual conference. He is senior partner of Clarkson, Gordon and Co. of Toronto.

DEATHS

WOOD, Leonard Lerenzo — Of 39 West Bridge Street, passed away on Thursday, September 1st, 1966, at Belleville General Hospital; beloved husband of Phoebe Sager; dear father of Clifford of Belleville, James of Toronto, Edward and Clare of Belleville, Fred of Toronto, Lorne of Smiths Falls, Betty (Mrs. John Anderson), Oakville, Ontario, Doris (Mrs. John Read), Peterborough, Jean (Mrs. Neil Van Wyk), Foxboro; dear brother of James Wood, Royal Oak, Michigan, Mrs. Electia Dafoe and Mable (Mrs. Charles Conger), Napanee, Bell (Mrs. Alonzo Thompson), Deseronto, Mrs. Margaret Duncan, Belleville; in his 81st year.
Mr. Wood is resting at the Thompson Funeral Chapel, 38 Everett Street. Funeral Service will be held on Saturday afternoon, September 3rd, at 2.30 p.m. Rev. Robert Crooks officiating.
Interment in Belleville Cemetery. S1-3t

GARDNER, Howard — Of R.R. 2, Stirling, passed away on Thursday, September 1st, 1966, at Belleville General Hospital, Howard Gardner, formerly of Norwood; beloved husband of the late Edna Bingham; dear father of Allan of R.R. 2, Norwood, Langdon and Audrey (Mrs. Ivan Colby), both of R.R. 2, Stirling. Also survived by five grandchildren; dear brother of Mrs. Jennie Parker, predeceased; in his 69th year.
Resting at the Warner Funeral Home, Norwood. Funeral Service will be held on Saturday, September 3rd at 1.30 p.m. Rev. R. G. Nicholls officiating.
Interment in Norwood Cemetery.

RIVERS, Mrs. Mary — Of 30 Isabel Street, Belleville, passed away at the Belleville General Hospital on Tuesday, August 30, 1966. Beloved wife of the late Edward Rivers and dear mother of Simon William Donald, Mrs. Roy (Anne) Irwin and Mrs. Merlyn, all of Niagara Falls, New York, Edward and Clifford of Tweed, Earl, Belleville, Mrs. Gene (Emma) Hunt, Plainfield, Mrs. Ruben (Monica) Diet, Kitchener; in her 83rd year.
Resting at the Cassidy Funeral Home, Tweed, until Friday morning, thence to St. Carthagh's Church for Requiem Mass at 10 a.m.
Interment, St. Carthagh's Cemetery, Tweed. Aug31-2t

REID, Richard — Passed away on Wednesday August 31, 1966, at Belleville General Hospital, Richard Reid husband of the late Beatrice Post; dear father of Mrs. Charles (Edna) Keeble of Belleville, and Milton Reid of Harold; in his 91st year.
Resting at the Grant Funeral Home, 68 North Front St. Funeral Service will be held on Friday, September 2nd at 2 p.m. Rev. Harold Stobbart officiating.
Interment in White Lake Cemetery. Aug31-2t

In Memoriam Verses
A Booklet, from which In Memoriam verses may be selected, is available at the advertising counter of The Intelligencer.

Hastings Girl Beaten in Semi-Finals

TORONTO (CP)—Mrs. Julia MacDonald of Salford and Dolly Ann Edmunds of Deep River were the winners of the first round of semi-final competition in the Ontario Dairy Princess contest at the Canadian National Exhibition Wednesday.

Mrs. MacDonald, 22, represented Oxford County, Miss Edmunds, 20, represented Renfrew County.

Other contestants Wednesday were Patricia Joan Shorey Frankford, Hastings County, Gaye Lowe of Inglewood, Peel County, and Ruth Carruthers of Crysler, Stormont County.

The Ontario princess will be chosen Friday.

Friday will also see the crowning of a Canadian Dairy Princess. One of the contestants in the contest, Gaylene Miller of Dalemeade, Alta., gave the prizes to the winners of Wednesday's semi-final round.

Alyea Wins Leave to Appeal Judge's Expropriation Order

COBOURG — Murray Township apple-grower Jack Alyea yesterday stalled the plans of the Trenton Public Utilities Commission to expropriate 12 acres of his farm in an appearance at County Court here.

Alyea won leave to appeal Judge J. C. N. Currelly's decision of August 19. At that time the judge granted the P.U.C. entrance rights to Alyea's property and issued a restraining order against the 69-year-old farmer.

Judge Currelly said yesterday that "every litigant should have the right to appeal and I would have a natural repugnance to disa[illegible] this appeal."

R.E. Nours[illegible], Q. C., contested the commission's expropriation bylaws by claiming that they were premature and that the P.U.C. was never an official body. The appeal will probably be held at the end of October.

The dispute began when a joint application was filed by the P.U.C. and the town to take over 12 acres of Alyea's land to construct a 93,000,000 gallon water storage pond. The application was rejected by an Ontario Supreme Court justice earlier this month. A new expropriation by-law was passed and Alyea contested it.

For the present, at least, it is back to business for Alyea who will now concentrate on picking his apples.

50%
MORE INTEREST
4½%
SAVINGS DEPOSIT RECEIPTS
Redeemable *ANY* time
Interest on daily balance
MINIMUM DEPOSIT $5,000.00
GUARANTY TRUST
FEDERALLY INCORPORATED AND SUPERVISED
Capital and Reserve $25,000,000
Deposits in excess of $350,000,000
W. S. Wills, Manager
199 Front Street,
Belleville, 968-6711

COTY
Cremesticks
go cool
and frosty!
4 new frosty coolants
for a sizzly summer.
LUVENDER.
PINK WINK.
HONEY ON ICE.
FROSTING-ON-THE-ORANGE.
Lip frostings slick enough to lick! And once you've tried a Coty frosting, you'll never lose your cool!

DUFF'S DRUGS
"YOUR FRIENDLY STORE"
968-7928 OPEN TONIGHT 'TIL 8

The Extra Ingredient
...Professional Skill
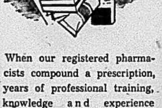
When our registered pharmacists compound a prescription, years of professional training, knowledge and experience stand behind it. Have your prescriptions filled here, with complete confidence. Fresh, potent drugs . . . and prompt service, too.
DOLAN THE DRUGGIST has three Graduate Pharmacists. There is always at least one graduate Pharmacist on duty at
DOLAN THE DRUGGIST
"THE PHARMACEUTICAL CENTRE"
962-3406 FREE MOTOR DELIVERY
OPEN TONIGHT 'TIL 8 O'CLOCK

New Northwest Territories Judge Going Back to Frontier Community Life He Enjoys

By RON MacDONALD

EDMONTON (CP) — When William Morrow goes to Yellowknife shortly to take up his appointment as judge of the Territorial Court of the Northwest Territories, he'll be returning to the kind of life he enjoys—life in a frontier community.

Edmonton was a frontier community when he grew up here in the 1920s and 1930s. He trapped rabbits in the bushland near his home and, as a teenager, watched bush planes take off for the North. Today, Edmonton is well south of the frontier.

Though Mr. Morrow declines to say anything about what he looks for in his new role as a judge, it is probably more than the desire to find a more congenial and challenging life in Yellowknife that is drawing him away from an established law practise here.

Mr. Morrow's acquaintances say he generally approaches a job with the intention of putting his ideas into effect with quiet diplomacy.

That would be a change from the approach of his predecessor, Judge J. H. Sissons, who retired last month after 11 years of battling against what he saw as arbitrary decisions of the "colonial bureaucracy" in the northern affairs department.

PROTECTED RIGHTS

Judge Sissons tried to protect what he believes were the traditional rights of the Eskimos and Indians. He tried to interpret the law in terms of their particular cultures. To what extent Mr. Morrow will continue this practise remains to be seen.

Mr. Morrow has 26 years in hand as a lawyer in criminal cases and high court civil cases and as counsel for four judicial inquiries and commissions.

He won his bachelor of arts and law degrees at the University of Alberta, then almost immediately joined the navy for the Second World War.

He says his interest in the North dates from the time he watched the bush planes flying out of Edmonton. Curiously, he never actually went North until 1957 when his family took a motor trip through the Yukon to Alaska. Prior to that, he had worked on court cases from the Northwest Territories, which in those days could be heard in Edmonton.

Since 1959, when he was admitted to the bar of the Northwest Territories, he has made four complete circuits of the territories with magistrates and Judge Sissons, acting always as defence counsel in the cases before the Territorial Court and defending in some that went to the Supreme Court of Canada on appeal.

WILL GO ON CIRCUIT

He says that as a judge, he intends to continue the practise of taking justice to all the scattered northern communities on the circuit, rather than having those involved come to Yellowknife for hearings. Only in that way, he says, can justice be dispensed on the basis of an understanding of local conditions, customs and circumstances.

Among the cases in which Mr. Morrow acted as defence counsel were two involving the hunting rights of Eskimos and Indians — the famous duck and musk-ox cases. In both, the issue was whether game ordinances applied to Indians and Eskimos, or the natives' traditional hunting rights outweighed the white man's regulations.

Judge Sissons acquitted in the two cases, but the acquittals were reversed in the Supreme Court of Canada.

Mr. Morrow has served as commission counsel for a 1955 inquiry into certain actions of the Alberta Social Credit government; a 1958 inquiry into the land dealings of Edmonton's then-mayor William Hawrelak; a 1965 inquiry into costs of Edmonton's centennial library; and this year's Rand inquiry into the actions of Mr. Justice Leo Landreville of the Ontario Supreme Court.

He is a member of the bar in Alberta, B.C., the Yukon and the Northwest Territories. He says he has almost no outside interests except his family—wife Genevieve and three sons and one daughter.

U.K. Airliner

(Continued From Page 1)

the snow - covered peaks of North Yugoslavia's Julian Alps which rim this prosperous and modern capital of Slovenia. It was coming in for a normal landing when it crashed in a field near the runway.

The passengers were tourists coming to Yugoslavia for a late summer vacation.

Authorities in this city 80 miles northeast of Trieste sent an investigating commission to the crash site to seek the cause of the disaster.

In the confusion of the crash there were conflicting reports whether the plane crashed while landing or while taking off on a return flight. But authorities confirmed that the crash occurred as the plane was coming in from London, two hours and 25 minutes after takeoff.

The Britannia 102 plunged into a field near Ljubljana's Brnik Airport in the vicinity of the village of Modemnda.

Britannia Airways sent an emergency flight from Luton to bring company officials here.

COMPANY CHARTERS

Britannia Airways does charter work for British travel agencies. The company was formerly called Eucavia Limited.

The plane that crashed was a Britannia airliner of a type that used to be known as "the whispering giant." The plane and the airline have the same name by coincidence.

The last major crash involving a British - owned airliner was on March 5 when a British Overseas Airways Corp. Boeing 707 jet crashed near Tokyo with the loss of 124 lives.

Britannias have a generally good safety record. The last one to crash, also a charter plane, came down in the mountains near Innsbruck, Austria, in February, 1964, killing 83 persons.

BOAC used to run a fleet of Britannias which are powered by four Bristol Siddeley turboprop engines. But the state-owned airline withdrew them from service when pure jet planes became available in large numbers.

The Ljubljana disaster was Britannia Airways' first accident since the company was formed five years ago.

Heavy

(Continued From Page 1)

spokesman said he knew of no factories in the area already laying off men. But production was bound to slow down soon and layoffs would follow quickly.

Concern for Canada's economy was expressed in the United States as well. How long, asked the Washington Post editorially, can Canada "stand a strike which paralyses transportation and is said to cost $15,000,000 a day?"

NOT ALL GLOOMY

All the strike news was not gloomy, however.

In Prince Edward Island, the CNR ferry service, disrupted since the rail walkout began, appeared to have returned to normal or near normal operation.

Air Canada said it had found that it has more than enough plane seats to accommodate extra passengers under rail strike conditions.

Planes were leaving airports across the country with empty seats because of double and triple bookings made by passengers who wanted to be sure of space.

The airline also announced partial suspension of embargoes imposed earlier on "live air freight," the technical term for animals. Live cargo shipments up to 200 pounds were being accepted, and heavier ones also could be shipped provided advance arrangements had been made.

Residents in Canada's far north were reported to be suffering less than the rest of the country from the strike.

MAINTAIN MICROWAVE

The two railways serving the Yukon and the Northwest Territories are not on strike. Northern telegraph service has been halted, as in the rest of the country, but microwave communication lines are being manned by special arrangement. Supervisors are maintaining land telephone lines.

Ottawa at A Glance

By THE CANADIAN PRESS

Wednesday, Aug. 31, 1966

The government revamped its bill to end the rail strike, promising a minimum wage increase of 18 per cent over two years.

Prime Minister Pearson said the change was being made because of misunderstandings about the wage increases contained in the original bill.

The original version only set two wage increases of four per cent effective during 1966.

The change came as the Commons sat through five hours of extra time in a drive to push the bill through.

The government got Creditiste and Social Credit support in two votes along the way.

The first defeated a Conservative amendment that would have scrapped the bill 138 to 110.

The second gave the bill approval in principle by a margin of 138 to 103.

The second gave the bill approval in principle by a margin of 138 to 103.

The Commons then got through the first five clauses of the bill before adjourning until 10 a.m. with a proviso to finish it at that sitting.

Union leaders earlier in the day sent Mr. Pearson a letter saying the original bill was unacceptable to the strikers.

Party leaders in the Commons paid tribute to Alexis Caron, Liberal MP for Hull, who died in hospital.

THURSDAY, Sept. 1

The Commons meets at 10 a.m. EDT to continue debate on the rail strike bill. The Senate meets at 11 a.m.

Three Remain Undefeated In Chess Play

KINGSTON, Ont. (CP)—Three chess grand masters, two from New York City and one from Yugoslavia, were the only players to emerge with perfect five-point records Wednesday at the halfway mark of the sixth Canadian open chess championship at Queen's University.

William Lombardy and Larry Evans, both of New York, and Borislav Ivkov of Yugoslavia, each defeated their opponents in fifth-round competition of the 10-game, Swiss-style tournament. Sixth-round play begins today at 6 p.m. with 116 players still competing.

James Sherwin, an American master from New York, and Laslo Witt of Montreal each have 4½ points in the scoring system which gives one point for a win and a half-point for a draw.

Seven players are tied with four points each, including Pal Benko of New York, the only other grand master in the competition which ends Monday.

Of the four players driving to the tournament daily from Belleville, three have 3-2 scores. They are Robert Snefjella, a junior who is champion of the Belleville club, Terry Silsbury of Toronto, former Belleville club champion, and Andrew Pressburger of Toronto. The fourth Belleville contestant, Rae Swansburg, has a 1-4 score. Snefjella, in his latest game, drew with Dr. G. Danilov of Kingston, who for many years held the Kingston club championship.

Inco Workers Vote to Strike Over Demands

SUDBURY (CP) — Members of the United Steelworkers of America voted overwhelmingly Wednesday in favor of strike action, if necessary, in their dispute over wages with the International Nickel Co. of Canada Ltd.

The vote, announced by the union, was 91.4 per cent in favor of the strike. Of the 11,285 workers who voted, 10,298 were for the strike, 958 against and 29 ballots were spoiled.

The union has about 16,000 members.

A union spokesman said Wednesday night new meetings between Inco officials and union negotiators will begin today in Toronto and will be presided over by William Dickie, chief Ontario conciliation officer.

A conciliation board report released while the vote was in progress made no recommendations for settling the dispute.

The workers are seeking a wage increase of $1.20 an hour over two years and have turned down the company's latest offer of 63½ cents over three years.

Union Official Asks Workers To Obey Laws

OTTAWA (CP) — A former railway union official, Norman Fawcett, said in the Commons Wednesday that railway strikers should obey whatever bill is passed by Parliament to end the walkout.

"I do not in any way subscribe to a defiance of the law," he said amid applause. "I will implore the railroaders to obey the law regardless. There is a very thin line between democracy and anarchy."

Mr. Fawcett, freshman New Democratic MP for Nickel Belt and a CNR conductor with 25 years' experience, at the same time urged the government to amend its strike-ending bill to make it more acceptable to the strikers.

Railway workers were embittered at the railways' consistent refusal to negotiate wages in good faith. Employees with long experience and heavy responsibilities received outrageous wages.

Coming Events

RUMMAGE SALE AT SALVATION Army, Station Street, Friday, Sept.2 at 7 p.m. S1-2t

BARBARA'S DANCE STUDIO, 220 Foster Ave. Barbara Palmateer (nee Thrasher) for nursery, beginner, and advance classes. 968-8698. S1-3

DANCING TWEED PARK PAVilion every Friday night - Little dee and the Capitals Orchestra. Admission 75c. My26-ev-th-f-tf

SOCIAL EVENING KNIGHTS OF Columbus Club Rooms. 399 Front Street, Thursday at 8.00 p.m. Special prizes. Fun for all. Admission 25c. Everybody welcome. Ap20-ev-th-tf

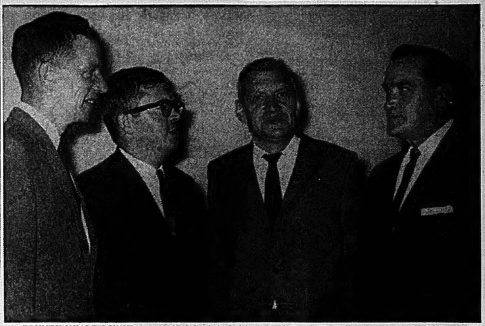

COUNTY HEALTH UNIT comes officially into being today. Unit officials are seen above chatting with John O'Flynn, chairman of now dissolved Belleville Board of Health. From the left are L. A. Ellenton, County Unit chief sanitary inspector Mr. O'Flynn, Dr. C. R. Lenk, new MOH, and Unit Board Chairman Reeve William Shannon of Marmora.

Public Health Administration 'Changing of Guard' Marked

The new Hastings County Health Unit encompassing the county of Hastings and the city of Belleville officially came into being today.

With the birth of the new health program, members of the county health unit board and other officials met yesterday at an informal luncheon at the Hotel Quinte, to express appreciation to city board of health officials for their co-operation and assistance in launching the new organization.

Attending the luncheon besides county health unit officials were the new medical officer of health, director of nurses, and chief sanitary inspector, along with city officials, and representatives from the hospital board of governors and the hospital medical staff.

CHANGING OF GUARD

Marmora village Reeve William Shannon, chairman of the health unit organizing board, said the meeting was called to mark the "changing of the guard" and the beginning of an important new era in public health.

Health boards and county health units were both good he said, but the change to the new health unit system was being made for good reasons.

The county for many years had resisted the idea of a county health unit and it had remained for a visit by Dr. Matthew Dymond, provincial minister of health, to change council's way of thinking.

The minister, Reeve Shannon said, had congratulated the county for its co-operation with the city as joint owners of Belleville General Hospital, but at the same time had chided the county for not keeping in step with the provincial health unit program.

TRIBUTE TO MOH

Mr. John O'Flynn, chairman of the outgoing city board of health, welcomed the new medical officer of health and his staff members and at the same time paid tribute to Dr. McColl Metcalfe who he said had given "faithful and efficient service" to the city in his 11 years as medical officer of health.

Mayor Jack Ellis said the transition from a medical health department to county health unit, although a "momentous occasion" was still but one more step in co-operation between the city and the county.

County Warden Clayton Hall expressed his appreciation to Reeve Shannon as unit board chairman and others who had brought about the health unit.

A McLean Haig, chairman of the Belleville General Hospital Board of Governors, also congratulated those who had made the health unit possible.

BLESSING TO HOSPITAL

He said that as far as the hospital was concerned, the county health unit would be a blessing that only generations still unborn could fully appreciate.

Others speaking briefly were Dr. C. R. Lenk, the new medical officer of health; city medical health officer Dr. McColl Metcalfe; Dr. A. Rota, president of the hospital medical staff; Mrs. Joan Hyatt, health unit director of nurses; and L. A. Ellenton, chief sanitary inspector.

Others attending the luncheon included City Clerk Adam Stalker, health unit board members Fred Beckett and Graham Mouck, and county clerk Carl Bateman, in his position as health unit secretary-treasurer, and Charles Plummer representing the Hospital Administrator's office.

WANT SUNDAY LIQUOR

TORONTO (CP) — The Canadian Tourist Association, which represents segments of the travel industry ranging from airlines to oil companies, will urge the 10 provinces to adopt less restrictive and more uniform liquor laws, particularly for liquor service on Sundays, for Canada's centennial in 1967.

Business Briefs

By THE CANADIAN PRESS

DIVIDENDS GAIN

Dividend payments by Canadian companies for the first nine months of 1966 totalled a record $969,200,329 or a 13-per-cent gain over $854,188,814 for the same period last year, investment dealers J. R. Timmins and Co. reported Wednesday.

LOADING HIGHER

With a strike in sight, pressure on the railways increased during the seven days ended Aug. 21 and carloadings were 8.3 per cent higher than the previous week at 87,113 cars, the Dominion Bureau of Statistics reported Wednesday. The total was 5.9 per cent more than a year earlier and did not include between 200 and 300 cars loaded by the CNR in the Toronto area, where an exact count was interrupted by a wildcat walkout of freight handlers.

More Medical Manpower Said Needed

BATHURST, N.B. (CP) — Canada is heading toward medicare without enough medical manpower, the president of the Canadian Medical Association said Wednesday.

Speaking to the annual meeting of the New Brunswick Medical Society, Dr. R. K. C. Thomson of Edmonton, Alta., said the CMA has made its position on this problem clear.

"We had urged in our presentation to the royal commission on health services that it would be wiser to wait and build up our manpower before going into the financial side of medicare," he said.

While there had been an improvement in the ratio of doctors to population in Canada, the manpower supply remained inadequate to cope with the anticipated demands of medicare, scheduled to be introduced July 1, 1967. The ratio of doctors to population has improved from 1 to 989 people in 1951 to one for every 825 estimated for 1965.

OPP Fill Gap

Provincial Police Take Over Frankford Law Enforcement

FRANKFORD — The Belleville detachment of the Ontario Provincial Police took over police duties in this village of 1,700 as of 5 o'clock yesterday afternoon, Reeve Ray Moran said late last night.

Chief Constable William Hockley finished duties here yesterday when his previously submitted resignation took effect. A new constable has not yet been appointed although the five-man council, assisted by Inspector F. J. Taylor, a member of the Ontario Police Commission, interviewed eight applicants for the job last week.

According to Reeve Moran the field has now been narrowed down to three men, two of whom are from the Toronto area. He said "we are waiting for further advice from Inspector Taylor before making a final decision."

It is understood that the O.P.P. in Belleville, 17 miles from the village, will maintain regular patrols in Frankford until further notice.

THINKING OF BUYING OR SELLING REAL ESTATE?

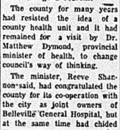

CALL: W. J. McCORMICK

W. J. McCORMICK REALTY LTD.

Bus. 962-5397 Res. 968-6195

COTY CREMESTICK

"For the Gal of the Campus"

EXCITING NEW LIPSTICK SHADES

- PINK WINK
  Flirt in living color
- LUVENDER
  You'll love.
- HONEY ON ICE
  From the bergs and the bees
- FROSTING ON THE ORANGE
  Fresh and juicy citrus frosting

$1.25 and $1.50

KELLY'S DRUG STORE

411 BRIDGE ST. E. 962-5388

COMPLETE "BACK-TO-SCHOOL" SUPPLIES

FREE!! YOUR CHOICE OF HIT 45 R.P.M. RECORD WITH $5.00 ORDER

FREE! FREE! BOOK COVERS WITH SCHOOL SUPPLIES PURCHASED

SHOPETTE LTD. BELLEVILLE PLAZA — PHONE 968-8403

SEE OUR COMPLETE SELECTION OF ALL THE LATEST HIT RECORDS

THE INTELLIGENCER
Intelligencer Established 1834 — Ontario 1870
Published Daily by
ONTARIO INTELLIGENCER LIMITED
Belleville, Ontario, Canada.
Subscription rates:
By carrier 40c per week
By mail in Canada $15.00 per year; 6 months $8.00; 3 months $4.25; 1 month $1.75.
By mail to U.S.A. $24.00 per year and $2.40 per month.
Back copies 10c.
Authorized as second class mail by the P.O. Dept., Ottawa, and for payment of postage in cash.
Member of The Canadian Daily Newspaper Association; Member of The Canadian Press; Member of the Audit Bureau of Circulation.

Strike Situation

Hopes for a quick settlement of the rail strike have gone awry. Indeed, there was no reason to suppose a walkout of such magnitude could be solved simply by the introduction of emergency legislation.

Parliament itself seems in no hurry, judging by the amount of rhetoric as opposed to action which it has witnessed in the last day or two. Opposition leader Diefenbaker accused the government of "indecisiveness and ineptitude" in dealing with the strike. It was like the great defence hassle involving the Bomarc missile all over again. Mr. Diefenbaker was in the hot seat then and he got roasted by the Opposition in much the same terms he used himself the other day.

Meanwhile the strike continues, and with each passing day the prospects of economic disaster become more acute. The spectre of unemployment is already stalking the land, food supplies to outlying areas are threatened, and the public and industry denied a vital means of communication.

The railroaders have indicated they will not accept the government's offer of an interim 8 per cent wage increase, to be followed by compulsory arbitration if the railways and unions cannot make progress in collective bargaining by November 15.

But the alternatives to acceptance are bleak. As we have already indicated the consequences of a prolonged shutdown could be ruinous. As it is, the strikers might be better off in the long-run, if recommendations of Mr. Justice Munroe are accepted. These provide for increases totalling 18 per cent in a two-year contract.

College Street Bridge

With the construction of the new four-lane College Street bridge scheduled to begin next month, the Belleville public is in for another (though necessary) trial of patience.

Council has amended the city's traffic by-law to provide a system of one-way streets for use during the construction of the new bridge.

From the public's point of view it is going to be Pinnacle Street all over again — tortuous traffic snarls, short tempers, and rush hour bedlam. For one thing there will be no more sneaking into the no-parking area outside the post office.

No vehicles, we are informed, will be allowed to stand on the east side of Front Street to a point 200 feet south from the Upper Bridge, and standing or parking will also be prohibited on either side of Pinnacle Street within 200 feet of Station Street.

That means the public must make other arangements for mailing their letters — like walking for example, or parking further afield. And just think what it is going to be like when the snow starts to fly and Christmas comes.

Still, it is going to be an interesting period. It will be a break in routine, bringing out the best — and the worst — in Bellevillians. The sidewalk superintendents will be in their element, and when the bridge is completed it will make for improved communications in the city area.

Disillusionment

Canadians, when they think of the north country — the Northwest Territories and the Yukon — doubtless think of it as a land peopled by tough, bearded characters in the real sourdough tradition.

Trappers and miners, Mounties and geologists, Indians and Eskimos all are part of the colorful pattern which tends to perpetuate this image of the north.

One of the color pictures advertising a well-known film manufacturer's product in druggists' windows these days shows two purposeful-looking fellows shooting the rapids in away-from-it-all country typical of the north. Just the sort of fellows one might expect to see in the Yukon and who in any test of canoeing prowess might be expected to leave teams from the "outside" standing, or should we say wallowing.

But alas the image and the reality are far apart, for the Yukon crew in the 470-mile, seven-day race from Montreal to New York — the final practice run for next year's 3,500-mile centennial race — finished ninth and last for heaven's sake. And the Northwest Territories could manage only eight ahead of New Brunswick.

Manitoba was the winner, skippered by of all people, a chartered accountant, with British Columbia and Alberta second and third respectively, and then Saskatchewan, Ontario, Quebec and Nova Scotia.

Keep Off the Tracks

One of the harzards train crews face is that posed by youngsters loitering on or near the tracks.

With the strike now in progress the danger to the children of course does not exist.

When train service resumes, however, what then? Clearly this is a time when the youngsters should be discouraged from playing near the tracks, strike or no strike. If this is done now the threat to life and limb when service resumes will be minimal.

LOOKING BACKWARDS

GLEANINGS FROM OUR FILES OF BYGONE YEARS

20 YEARS AGO

September 1st, 1946

One of the 20 English teachers who will teach in Ontario schools, Miss Norah Dane of Ilford, Eng., reported for duty at King George School today, stated Principal Everett Fairman.

The Municipal Band will give a varied concert of regimental, classical music at the fairgrounds. The director, Ross Hunter, has prepared a most interesting program and the public is invited to come out and enjoy this fine musical organization.

With its student accommodation crowded to capacity, Albert College will open on Wed. Sept. 11; college officials stated today. The registration of the school is the largest in its history and many students have been turned away during the past two weeks.

30 YEARS AGO

September 1st, 1936

Mr. and Mrs. Charles Denton and family of Pittsfield, Mass., are visiting his brother M. D. Denton and Mrs. Denton, W. Bridge St.

Miss Victoria Purvaroe has returned home from Kingston where she visited friends.

Austin Weese of Carrying Place has returned home after visiting his aunt, Mrs. F. Weese, James St.

Mrs. Seymour Deacon and Miss Lena Handley, who have been visiting friends here, left for home in Rochester today.

Mrs. F. E. Hanson of Chicago and Mrs. Symons of Toronto, who have been visiting relatives here, left today for Toronto.

40 YEARS AGO

September 1st, 1926

Mr. Hudson Leavens and Harry Leavens have left here to reside in New York City.

Arthur Wellbridge is visiting his son, John, in Toronto. He is also taking in the big fair.

Mr. and Mrs. Ernest Ackerman of Montreal spent the weekend here with Mr. and Mrs. J. H. Fitzgerald, Harriet St.

Mr. and Mrs. A. F. Leslie have returned to Detroit after spending a few days here with relatives.

Ald. Charles Hyde and Mrs. Hyde have returned home from Windsor, Ont., where they spent a few days with friends.

50 YEARS AGO

September 1st, 1916

Julian Bedore caught a 'lunge weighing 19½ lbs. in Crowe River. This is the largest 'lunge caught in the river for some time.

William Morrison of the Charles L. Walker; tailoring establishment, is spending holidays in Toronto and Niagara Falls.

Mr. "Billie" Graham is home on a visit from New York City.

The Rev. Father Killeen has returned to the city after spending several months in California.

Today in History

By THE CANADIAN PRESS

Sept. 1, 1966 . . .

William Penn sailed from England with 100 colonists 284 years ago today—in 1682 —aboard the ship Welcome. As a young man he had been expelled from Oxford and imprisoned in the Tower of London for his Quaker beliefs. When his father died, he exchanged a cash claim on the Crown for land in North America and founded the colony of Pennsylvania as a sanctuary for religious nonconformists. Penn himself lived in America only for two two-year periods, in 1682-84 and 1699-1701.

1850 — Jenny Lind, the Swedish Nightingale, arrived to sing in New York.

1860—The Prince of Wales laid the foundation-stone of the Parliament Buildings, Ottawa.

First World War

Fifty years ago today—in 1916—Bulgaria declared war on Romania, which had already invaded Bulgaria; the Allied fleet menaced Athens while a pro-Allied revolution began in Salonika; Italians occupied Tepelini, Albania.

Second World War

Twenty-five years ago today—in 1941—Vichy politicians Pierre Laval and Marcel Deat, wounded earlier by an assassin, were announced out of danger; Prime Minister Mackenzie King attended a war cabinet meeting in London; President Roosevelt promised in a broadcast "everything in our power to crush Hitler."

"C'mon fellows, let's get that stable door locked!"

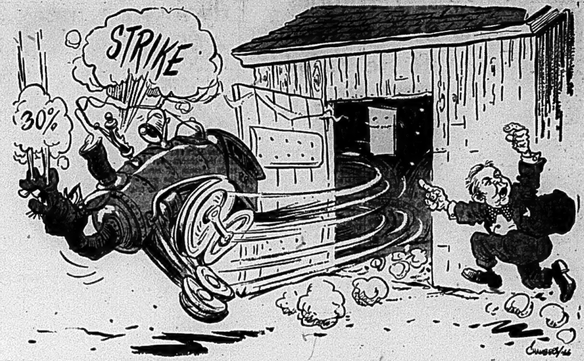

To Your Good Health
Glandular Trouble Rarely Cause of Fat

By JOSEPH G. MOLNER, M.D.

Dear Dr. Molner: I am overweight. I don't eat very much but it could be heredity as my grandmother (mother's mom) is overweight, too. My dad said it could be glands. If it is glands what could be done to lose weight? I am 11 years old. — Olga

• • •

The reasons why some people get fat and others don't are very complicated, but they all come down to a single basic fact: if you eat more than you use up in energy, you get fat.

Why do some people eat more? Why do some use up less energy? Those are the questions to consider.

You say, my young friend, that you "don't eat very much." Are you sure? After all, you obviously do eat more than you need, or you wouldn't be overweight.

Heredity may play a slight part in eating habits. But most doctors (including me) believe that it is very slight when compared to the eating habits we acquire while young. Maybe your grandmother, being hefty herself, subtly taught you to like the things that make people fat—sweet stuff of all kinds plus (this is even more important those containing fats (more calories than sugar.) That's why pastry is so fattening. It contains both sugar and fat. A piece of fruit or some gelatin for dessert is much better for you.

Do you eat between meals? What about candy bars and pop? Do you raid the icebox? My advice is to eat three solid meals a day but to take a hard look at desserts and between-meals nibbling.

Now how about burning up the energy in your food? Usually the overweight person, perhaps just because he is too heavy, doesn't get much exercise. He'd rather sit. And sometimes he sits and eats! An hour or two of good brisk exercise every day can make a lot of difference.

Your father mentioned glands. It is true that glanduar ailments sometimes are important. Sometimes! An experienced endocrinologist (glandular expert) tole me not long ago that he sees a lot of heavy children whose parents think the condition may be the result of "glands."

Actually, he said, it almost never is. If he can get the youngsters to change their eating habits, and get them going on vigorous daily exercise, he hardly ever finds that the glands need treating.

A metabolism test should come pretty close to settling the question of whether glands are involved. If that is the problem, then pills will help.

The real answer usually is to avoid the gooey desserts and candy, and to learn how much fun physical activity can be.

• • •

Dear Dr. Molner: I misplaced your article on hydrochloric acid and would like to know how much to dilute it. Does it make any difference if I buy it from a drug store or hardware store? — L. A. M.

First of all, don't consider it at all unless your doctor finds that you need it. If he does, he will prescribe the proper amount to the druggist. It has to be extremely dilute. At full strength this is a dangerous acid, and I don't want you to risk being burned by trying any do-it-yourself mixing.

• • •

Note to K. P. M.: No, bronchial asthma is not the same as emphysema. Emphysema means the lungs have lost some of their elasticity, making breathing difficult. Bronchial asthma means spasm and congestion in the bronchial tubes also making breathing difficult but for a different reason. Asthma, however, can make emphysema worse.

U.S. Visitors' Preferences

Ottawa Journal

A man who has driven from Vancouver to Sydney, NS, asserts that Canada does pretty well for the tourists. Food and accommodation have been improved in the last few years and roads are up to U.S. standards.

Nevertheless, here's the Canadian Tourist Association lamenting that Canada gets only one to two percent of the United States "vacationing dollar." So the association has been in Ottawa asking for help in making 1967 "a leap forward" in tourist business.

Out of all the association recommendations the best, our travelling friend insists, is that which favors more and better parks, historic sites, and other recreational facilities. Our friend has a theory that every U.S. tourist wants an excuse to stop and delights in signs asking him to look at an old mill or a covered bridge. If there are no such attractions, he'll drive like a fiend every day, go home tired and automatically oppose his friends visiting a Canada he did not find interesting, but exhausting.

Mystique of The Mountain

Hartford Courant

Serene and steadfast they stand against the horizon guarding the valleys and lowlands. At dawn as the sun lifts in the east, slanting rays paint a picture of soft hues when the light rays strike the evergreens mixed with the opening leaves of hardwood. Patches of fog lift slowly, as colors change from faint pastel hues to the familar coloring in full light.

Millions of years ago these hills were kneaded and folded. They have known the brutal scourings of four great ice sheets. On them one can still see the marks where God's Great Plough sraped across the granite. When the last ice age ended some 15,000 years ago, trees and flowers returned, and now each hill has its zones. There are hardwoods and flowers at the base; then the belt of evergreens above. Near the top are the wind-tortured small tress in grotesque shapes. And on the summit are pockets of alpine flowers that live their life span in a few short weeks.

Why does man want to climb a high moutain? Because it is there and offers a challenge. Why do men in the valleys lift their eyes to the hills? Because the hills represent something enduring and certain, something in which a man can beleive in an era when uncertainty and tension grip a world of nations still struggling to learn how to live together. Since ancient days whenever hills lift above surrounding terrian, men have spiritual comfort in the heights. It is not for all to climb above the valleys, but there are those who look upward and respond to the call of the hills.

Strictly Personal
Personality and the Actor

By SYDNEY J. HARRIS

It is a well-known fact in speech therapy that stutterers don't stutter when they are placed on a stage to play a part. As soon as they divest themselves of their real personalities, the speech difficulty disappears.

A surprisingly large number of actors, performers and comedians have been stutterers in private life; but the second they step out in front of the public, wearing a professional mask, they become temporarily "cured."

In his interesting paper, "On Acting," Dr. Otto Fenichel, the psychiatrist, points out that it is a mistake to believe that a bad actor is one who does not "feel" his part. Indeed, Fenichel shows, when an actor identifies too closely with his part, he cannot play it effectively.

The stutterer's speech problem melts away when he becomes "another person" on the stage. In the same way, an actress who is cold, guarded and rigid in her private life can become warm and giving in a performance — provided that the role she is playing does not rub up against her personal difficulties.

I recently heard of a young man — a most talented actor — who took over the role of a troubled psychiatric patient in a comedy; a few weeks after he began playing the role, he was compelled to see a psychiatrist regularly. The part, apparently, struck too close to home.

Another actress I know was forced to relinquish a juicy role in rehearsal, because the part disturbed her so much that she was unable to read her lines without breaking down. This confirms Fenichel's belief that acting represents a "concealment" of the personality, rather than a display of it.

John Barrymore intuitively understood this. In an interview many years ago, he said: "A man isn't an actor until he commands a technique which enables him to get an impression across into the heart of an audience without reference or relation to his own individuality.

"The better the actor, the more completely he is able to eliminate the personal equation."

And it was precisely Barrymore's professional tragedy that, as he became unhappier in his private life, he began playing his own personality more than the character on the stage — until, at the end, he was mocking himself with obscene parody.

Ottawa Offbeat
Youth Parliament Lobbyist Gets the Bird From Judy

By RICHARD JACKSON
From The Intelligencer's Ottawa Bureau

OTTAWA—Seems that just about everybody except State Secretary Judy LaMarsh, who killed it, has been mourning the premature death of the unborn Centennial Youth Parliament.

They just don't know from what strange fate LaJudy may have saved them—if indeed she has.

For while she has torpedoed plans for the Youth Parliament, she hasn't managed to submerge its seemingly unsinkable skipper, William Fair, who, at 27, has turned out to be simply and starkly the most formidable lobbyist the Capital ever has seen.

A deceptively mild-mannered innocent - eyed wispy blond bachelor, Bill Fair, with the unrelenting abrasiveness of the human-emery-wheel he mercilessly is under that soft bland exterior, had managed to wear down everybody on Parliament Hill — until he ran up against Bachelor Girl LaMarsh.

Until this fateful collision, Bill Fair, by his own cheerfully confident admission, was on his way to becoming Prime Minister in another 10 years.

But let's take it from the top, as they say on TV.

There he was, three years ago, out of Saskatoon Collegiate, down studying bassoon, sax and clarinet at the University of Michigan's Interlachen School of Music, when out of a clear blue sky, back in March of 1963, Prime Minister Diefenbaker packed him off to Paris and NATO as the "Representative-Observer for Young Canadians."

POW

It was then it hit him that "youth work" which had been only a leisure-time hobby and a music school vacation-time job could be his life-time career.

And so he zoomed straight from Paris to Ottawa and Parliament Hill hasn't been quite the same since.

There has been such a high-pressure campaign for the Centennial Youth Parliament as to leave any Hill resistance steam-rollered Prairie-flat, except, as it turned out, for the hard-as-a-rock Judy.

Uninvited and often unwelcome, Bill Fair insinuated himself into the life of The Hill as no "outsider" ever had done.

He called on MPs and Senators in their offices.

Sometimes at home.

Incessantly

He plopped himself down, unbidden, at their luncheon and dinner tables in the Parliamentary Restaurant.

He saw Prime Minister Pearson and each of the Cabinet Ministers, Conservative Leader Diefenbaker and his Opposition colleagues - who-count, the "Splinter Party" leaders, the two Speakers, the Hill newspapermen and any of their editors who were careless enough to come within button-holing reach.

Talked to them over and over and over again.

He became what he unabashedly confessed was "a pest, perhaps even a bore."

But did that slow him down? To about the speed of a jet with the stop-at-nothing thrust of a tank.

If they dodged him — and some of them did — he only chased them that much harder.

Each time he grabbed one of them, willing or unwilling for his hard-sell pitch, he wrote the name down in what he called his "guest book."

He was working on Volume IV, containing more than 4,000 signatures — among them Pearson, Pickersgill, Martin and Company, and Diefenbaker, Churchill, Monteith, Starr and Associates — when La Judy, fearless gal that she must be, blew the whistle.

All and any deals there might have been now were off, she decreed by letter — cringing from again confronting Bill Fair face to face — there would be no Youth Parliament and so no more "grants in assistance" like the $5,900 the Centennial Commission had given this young lobbyist extraordinaire.

Which, for the time being at least, seems to have taken care of the astonishing William Fair and the Youth Parliament which, he was frank to tell one and all, he was counting on to provide him with a "basic 2,-700,000 votes" in '76 when he figured on making it to the East Block and the Prime Minister's office.

The "basic 2,700,000 votes?" Those, he calculated, would be the number of Canadians between 15 and 20 who would be voting for the 265 young MPs of his Centennial Youth Parliament.

Meanwhile, he would be satisfied to be Deputy Minister of the new "Department of Youth" he was confident would be the almost automatic bureaucratic follow-up to the Youth Parliament.

Deputies rate as high as $27,-000, which would do, he conceded, for "the next few years."

Then what?

"Give me another 10 years," he grinned and asked, "Is there any age restriction for Prime Ministers — would 37 be too young?"

Gues who's 37 in 1976. And considered from who - knows what LaJudy may have delivered you.

That's just "may" have — for this Young-Man-in-a-Hurry who works with a singlemindedness that can be frightening, has never heard of the word quit.

Frustrated!

I have decided that the dominant characteristic of the 20 million people who occupy this country (Canada) is fear—fear of life, fear of love, fear of having emotions and of expressing those emotions. Canadians are terrified of showing affection or warmth or joy or enthusiasm. What makes them that way, I suppose, is the political and economic and clerical and "educational" Establishment, whose sole purpose is to crush the human individuality and creativity and spontaneity out of them. The Canadian Establishment tries to turn men and women into grey little mice, and very largely succeeds. Grade 13. Heil Morality Squad! Heil Liquor Control Act!— Richard J. Needham in The Globe and Mail.

TORONTO STOCK EXCHANGE

Yesterday's Closing Prices

(Omission of stocks usually quoted indicates no sales yesterday)

INDUSTRIALS

Abitibi 10½
Alta Gas Trunk 31⅞
Algoma Steel 26
Aluminium 40
Argus CPr. 10⅝
Asbestos 23½
Atlantic Sugar 9
Bank of Mont. 55½
Bank of N. S. 66
Bell Tele. 49⅞
Bow Valley 14½
Brazilian 8⅝
B. A. Oil 28⅝
B. C. Forest 30
B. C. Telephone 60
Canada Cement 38⅝
Cdn. B. of Com. 57¼
Cdn. Breweries 6⅝
Cdn. Br. Alum. 600
Cdn. Chemicals 810
C.I.L. 16½
Cdn. P. Rail 55¼
Cdn. Tire A 13½
Chemcell 13
Chrysler 42½
Cons. Gas 14⅛
Cons. M — S 36⅝
Cons. Paper 35¾
Crush Intl. 13⅝
Dis. Seagrams 29½
Dom. Elec'home 97½
Dom. Foundries 21⅝
Dom. Steel 10⅝
Dom. Stores 19
Dom. Tar 17
Falconbridge 86½
Fleet Mfg. 56
Ford Canada 126
Gen. Motors 78¼
Gt. Lakes Paper 23¼
Guaranty Tr. 9⅞
Harding Carp. 41½
Home — Pitt 250
Home Oil A 20⅝
Husky Oil 12½
Imperial Oil 51½
Imperial Tob. 13⅝
Intl. Nickel 85⅝
Intl. Utilities 26
Inter Prov. Pipe 73½
Investors G. A. 11
Jeff Lake 26½
Jockey Club 440
Lake Ont. Port. 450
Levy 16
Loblaws B 9¾
MacM. B — P 24⅝
Massey Ferg. 27¼
Moore Corp. 79¼
Noranda 48⅛
Oshawa A 24½
Pacific Pete 9⅞
Power Corp. 10
Quebec Gas 12½
Royal Bank 68¾
Shell 19⅞
Simpson's Ltd. 27¼
Stelco 22¾
Tor. Dom. Bk. 55¾
Traders Fin. A 10½
Trans Can. Pipe 650
Union Carbide 23¼
Union Gas 10½
Versatile 20⅝
Victoria & Grey 13½
Walkers 28
W. Coast Trans. 24⅝
Weston A 27⅝

MINES AND OILS

Atlantic Coast 111
Beth Copper 630
Bruns. M. — S. 10½
Calvert Gas 32
Campbell Chib. 590
Can. Tungsten 130
Canada Southern 180
Central Delrio 900
Cons. Morrison 198
Conwest Expl. 610
Copperfields 119
Denison 54⅝
Grandue 380
Gunnar 190
Hast. M. and D. 190
Hollinger 30⅝
Hudson Bay Oil 17½
Iso 125
Kerr Addison 11⅝
Lake Dufault 10½
McAdam Mining 61
New Hosco 378
Northgate 535
O'Brien 115
Opemiska 965
Orchan 258
Patino 10⅝
Pine Point 56
Place Gas 153
Provo Gas 370
Quemont 10
Rio Algom 22⅝
Sherritt Gordon 465
Steep Rock 535
Teck Corp. 505
Triad 197
United Keno 825
Willroy 145

MONTREAL

Brinco 5⅞

CANADIAN

Mount Pleasant 30½

AMERICAN

Mead Johnson 33½

TORONTO STOCKS TODAY

TORONTO (CP) — Industrials edged higher today, ground out a slight gain in morning activity on the Toronto Stock Exchange after being fractionally lower at opening.

The advance gives the market its third consecutive day of gains, trimming some of the sharp losses that have occurred during recent weeks.

At Toronto, the industrial index, an indicator of how key stocks move, edged up .14 to 146.88. It jumped 1.42 Wednesday.

International Minerals rose 1 to 60, Shell ⅜ to 20, CPR ¼ to 55½ and Bell Telephone and Alcan ⅛ each to 50 and 29⅛.

Inco dropped ⅜ to 85 in base metals and Cominco ⅛ to 36½. Dome jumped 1½ to 46½ in golds.

On index, golds were up .94 to 168.59, base metals .36 to 87.54, western oils .47 to 97.38 and the TSE .19 to 140.05. Volume at 11 a.m. was 658,000 shares compared with 647,000 at the same time Wednesday.

During Tuesday's trading, the industrial index—an indicator of how key stocks move—rose to 146.74, up 1.42.

Chrysler paced the industrial list, rising 2⅜ to 42⅛. General Motors added 1¾ to 78¼, Avco 1¼ at 23⅛ and Levy 1 at 16.

Banks showed well with Nova Scotia up 2¼ to 66, Montreal 1¼ to 55½, Royal ⅝ to 68⅛, Imperial-Commerce ¼ to 57¼ while Toronto-Dominion eased ⅝ to 53¾.

Pine Point highlighted base-metal activity, jumping 4¾ to 56. Inco was ahead 1⅜ to 85¾ and Cominco 1⅛ to 36⅜.

Despite the gain 43 issues dropped to 1966 lows. A total of 227 issues advanced against 143 declines with 206 unchanged.

On index, golds were ahead 1.61 to 167.65, base metals .87 to 87.16 western oils .94 to 96.91 and the TSE to 139.86. Volume was 2,632,000 shares compared with 2,859,000 Tuesday.

Most Active Stocks

SALES TO NOON TODAY

(Supplied by Barclay and Crawford 86 Bridge St. East)

INDUSTRIALS

Consumers Gas 7096, 14⅝, unch
Aluminium 5020, 30⅛, up ⅜
Massey Ferg. 4113, 27⅜, up ⅛
Bell Telephone 3442, 49⅞, unch
Northern Gas 3365, 11¼, up ⅛

MINES

Que. Mattagami 115075, 103, up 2
Candore Explor. 93000, 17, up 2
Wilco 26300, 44, down 2
Joliet Que. 21300, 34, up 2½
Argosy Mining 20000, 45, up 1

OILS

Spooner 90650, 101, up 11
Amer. Leduc 21250, 23, up 1½
Int'l Helium 13600, 270, down 3
Anchor Pete 13500, 8, down 2
Place Gas 9845, 158, up 5

Cheese Exchange

The Belleville Cheese Exchange this week saw 10,597 boxes of large cheese offered, including 8,219 first grade white and 1,470 first grade colored.

There was a total of 8,480 square cheese offered, of which 5,248 were first grade white and 2,903 first grade colored. First grade cheese sold at 43 cents for white and from 43 to 43.3 cents for colored. Second grade cheese brought 37 cents per pound.

Rave Reviews Greet Canadian Musicans

LONDON (CP)—Rave reviews from London music critics today greeted the European debut of Canada's National Youth Orchestra under conductor Walter Susskind.

Bouquets were heaped on 17-year-old pianist Nadine Macdonald of Toronto, soloist at Wednesday night's concert in suburban Croydon. The critics dubbed her performance of Ravel's Piano Concerto "astonishingly commanding and sophisticated," "impressive" and "superb."

The general reaction was summed up by Sydney Edwards of The Evening Standard.

"A splendid evening of stylish orchestra playing," he writes, adding that the 101-member orchestra should have made its debut to an audience of 6,000 in the Royal Albert Hall promenade concerts rather than in Croydon's 2,500-seat Fairfields Hall—packed to capacity Wednesday.

The musicians, aged between 15 and 24, "required no allowances for age," The Standard critic says. The youth orchestra showed a "distinctive musical personality," with the strings and particularly the cellos as its "chief glory."

TORONTO LIVESTOCK

TORONTO (CP) — The demand for slaughter steers narrowed on a heavy supply with most sales made on a barely steady to lower basis at the Ontario public stockyards today.

Heifer, cow, veal calf and lamb prices were steady and hog prices firm.

Slaughter cattle 3,154: Choice steers 26.50-27.50 with sales to 28.50; good 25.50 - 26.50; mediums 23-25; commons 19-22; choice heifers 25-26; good 23.50-24.50; mediums 21-23; commons 18 - 20; choice fed yearlings 26-27; good 24-25; good cows 20-21 with sales to 22; mediums 18.50-19.50; canners and cutters 14-18; good heavy bologna bulls 21-22; common and medium light bulls 18-20.

Replacement cattle 100: Good light stockers 26.50-27.50; mediums and commons 25.26.

Calves 174: Choice vealers 35-39; good 30 - 34; mediums 26-29; commons 22-25; boners 18-21.

Hogs 596: Grade A at Toronto 33.95-34.20; currently 34.20; heavy sows 21.30-21.40; stags 18.10.

Sheep and lambs 119: Good lambs 22-23 with sales to 24; sheep 6-12 according to weight and quality.

Dividends

By THE CANADIAN PRESS

Kilembe Copper Cobalt Ltd., common 20 cents, extra 5 cents, Sept. 29, record Sept. 14.

British Columbia Telephone Co., ordinary 60 cents; 5¾-per-cent pref. $1.44; 4.84-per-cent pref. 30¼ cents; 4½-per-cent pref. $1.18, Oct. 1, record Sept. 16; 5.15-per-cent pref. $1.29; 4¾-per-cent pref. $1.19; 4¾-per-cent 1956 series pref. $1.19, Oct. 15, record Sept. 30; 6-per-cent pref. $1.50; 4⅜-per-cent pref. $1.10, Nov. 1, record Oct. 17.

Chemcell Ltd., common 10 cents; $1 series pref. 25 cents; $1.75 series pref. 43¾-per-cent, Sept. 30, record Sept. 16.

Columbia Cellulose Co., pref. 30 cents, Sept. 30, record Sept. 16.

Nova Scotia Light and Power Co. Ltd., common 10 cents, Oct. 1, record Sept. 7.

Prince Edward Farmers on Way To Ask Greene for Assistance

PICTON — A bus-load of farmers left the market square here this morning at 7 o'clock to keep an appointment for an interview with the Minister of Agriculture, Hon. J. J. Greene in Ottawa. Their decision to travel to the capital followed a meeting held in Baxter's Hall in Bloomfield last Friday night when farmers prepared three resolutions for presentation.

Chairman of the Friday night meeting was Agricultural representative Ivan Bell. The resolutions seek drought assistance (Federal-Provincial) not only based on livestock, as was the case last year, but assistance to all those engaged in agriculture who were adversely affected by the drought (such as pea and grain growers, and those with orchards).

Requests include a three-year experimental trial of rain-making equipment and also a one-year suspension of the interest on government loans to farmers where the need is proven.

Belleville Livestock

Trade was active and prices strong on most classes of livestock on offer for sale Tuesday. Sale of fat steers and heifers were stronger. Good cows were strong, common and medium cows were steady. Choice veal calves were higher, common and medium calves were strong. Weaned pigs were steady and shoats were steady. There was a strong demand for good springers with common and medium heifers selling actively higher.

Following quotations.

Sale of choice steers 24 to 25½.

Good steers 22 to 24.

Good heifers 22 to 23. Mediums 20 to 22. Common 17 to 19.

Good cows 19 to 20. Heifery cows as high as 22. Mediums 16 to 18. Common and cutters 12 to 16.

Good heavy bologna bulls 20 to 22. Mediums 20 to 21. Common 17 to 19.

Good stock calves 25 to 27.

Choice veal 38 to 40. Good 30 to 37. Mediums 26 to 29. Common 22 to 26. Boners 16 to 21.

Choice lambs 22 to 24. Common and mediums 20 to 21. Sheep 07 to 12.

Grade A hogs 23 to 24½ on live weight basis.

Light sows 17 to 18. Heavy sows 15 to 17. Brood sows $75 to $120 each.

Shoats 26 to 28. Weaned pigs $12 to $16 each.

Good springers $350 to $375 each.

Good heifers $250 to $350 each.

Good work horses $125 to $160 each. Meat horses 08 to 09.

New School Largest Permit During August

A permit for the construction of the new 'Sir John A. Macdonald public school on Harder Drive in West Belleville was the major item on the August building list in Belleville.

City building inspector Grant Stickle reported today that a total of 30 permits were issued during August with a total value of $390,890.

The new West Belleville public school permit was for $201,870, while permits for two service stations, one on West Bridge and the other on North Front Street near 401 highway, added another $90,000.

There were four permits for new dwellings valued at $46,000.

Algoma Talks On Contract To Be Extended

TORONTO (CP) — Talks between Algoma Steel Corp. of Sault Ste. Marie and Local 2251, United Steelworkers of America have been extended because of the ratification of a new contract by workers at Steel Company of Canada Ltd. in Hamilton Wednesday.

Judge H. C. Arrell of Hamilton, chairman of a three-man conciliation board appointed to resolve the Algoma contract dispute, made the announcement here Wednesday night. Earlier in the day, he said the talks, which began Monday, would end Wednesday night.

He said the non-monetary issues may be resolved today but the settlement between the USW and the Steel Co. of Canada Ltd., Hamilton, will probably influence monetary issues.

The 6,400 members of the local are asking for increased wages, an improved pension plan, extended vacations, supplemental unemployment benefits and a company-paid welfare scheme. The previous contract expired July 31.

It was announced Wednesday in Hamilton that USW workers at Stelco ratified a new three-year contract giving them a 70-cent-an-hour wage and benefit package.

In the final year of the new Stelco contract, wages will range from $2.51 hourly to $4.60.

BOAT SAILS SIDEWAYS

An Icelandic fishing company has acquired a vessel that can sail sideways for short distances.

Virus Attacks Cheese

A virus called bacteriophate, which hampers curing of cheese, has cost cheese producers in this area an unspecified amount of money, perhaps as much as one-half million dollars in losses.

Henry Wild, office manager of the Ontario Cheese Producers Marketing Board, here, says the virus has put some cheese down in grade. It is difficult to estimate how much this lower grade has cost in dollars.

Call Tenders For By-Pass At Madoc

Tenders have been called for paving of the new Madoc by-pass on No. 7 highway, north of that village, it was announced yesterday by Clarke T. Rollins, MLA for Hastings East.

The contract calls for grading, drainage, granular base and hot mix paving on the new by-pass from a point 1.6 miles west of the village to a point 3.52 miles east.

Also to be repaved is old No. 7 highway from the east to west limits of the village and the hamlet of Bannockburn on No. 62 highway, a total distance of 5.72 miles.

Unhappy Vegetable Growers Ignore Marketing Regulations

WINNIPEG (CP)—Many unhappy Manitoba vegetable growers are ignoring marketing regulations twice rejected in a referendum.

Some estimates say up to 50 per cent of the 750 growers are defying the law which says they must sell their produce through the Manitoba Vegetable Marketing Commission.

It's a feud of long standing and the storm of controversy was whipped up again this month when commission manager Bill Daman said a crackdown on the errant producers would be sought.

Producers who "insist on breaking a provincial law" could be fined a maximum of $500 or sentenced to three months in jail, he warned.

Rookie Agriculture Minister Harry Enns moved in, announcing formation of a commission of inquiry into operations of the commission. A referendum on the future of the commission was also promised, perhaps within a year.

". . . It is reasonable that they should vote on whether they want this system continued," he said in a direct reversal from the stand taken by now retired agriculture minister George Hutton.

REFERENDUMS CRUX

The question of referendums has been the crux of the dispute since 1958 when the executive of the Vegetable Growers Association asked the provincial government for a marketing agency.

Growers in the $6,500,000-a-year industry rejected the suggestion by a four-per-cent margin in a mail-in referendum. Four years later, the proposal was revived and rejected by 40 votes in another mail-in.

But Mr. Daman says he has evidence there was something rotten in the referendums. Circulars sent to names on the referendum list resulted in an eight-inch-high pile returned because the names were unknown.

Agitation continued from some quarters for controls on the sale of beets, cabbage, carrots, onions, parsnips, potatoes and turnips.

Mr. Hutton gave way and explained the reasoning to the Manitoba legislature this spring.

"Tremendous results" achieved by a potato marketing commission was the deciding factor, he told the legislature. He added that a poll of growers controlling 85 per cent of the vegetable acreage indicated 63.5 per cent were in favor of the agency.

COVER STORAGE

The new proposal would cover only storage vegetables while other plans covered the whole vegetable sphere. It would also represent the industry from grower to retailer while the earlier proposals called for a producer marketing board, run only by the growers.

The new proposal would cover only storage vegetables while other plans covered the whole vegetable sphere. It would also represent the industry from grower to retailer while the earlier proposals called for a producer marketing board, run only by the growers.

With the new concept, the government went ahead over the protestations of a vocal group of growers and the provincial opposition.

Regulations gave the agency authority to pool and establish grades and to determine when and where to sell and how much to charge.

It can sell or cancel growers' licences, inspect books and premises and search vehicles, set minimum and maximum prices and seize illegally sold goods and keep the proceeds.

Fines for violations are $25 to $500 for an individual, up to $1,000 for corporations. A Brandon grower caught selling to a restaurant was fined $25.

Mr. Enns says most of the growers ignoring the law are small producers but an estimated 100,000 bags of Manitoba's $4,500,000 potato crop is bypassing the commission control.

The vegetable producers association, a group formed to oppose the agency with about 300 members, says small growers are being forced to break the regulations or go out of business.

REPORTS PROGRESS

OTTAWA (CP)—Trade Minister Winters issued a glowing report Wednesday of progress at the Montreal site of Expo 67. A statement by the department quoted the minister as saying all lots available for pavilions and other exhibits on the 986-acre site have been occupied, and construction is proceeding on schedule on more than 200 projects.

OFF THE RECORD By Ed Reed

"George didn't come. I just couldn't bring myself to make him."

QUEEN'S UNIVERSITY

SCHOOL OF BUSINESS

announces the

EIGHTH WINTER PROGRAM for EXECUTIVES

SEPTEMBER 26th — DECEMBER 12th, 1966

An Evening Course for Executives, Managers and Supervisors in

FINANCIAL AND MARKETING MANAGEMENT

For Information and Application Write or Call:
H. Brown, School of Business, Queen's University

3 PIECE student's desk set SPECIAL!

1. Large 48"x18"desk
2. Vinyl upholstered, tubular steel chair
3. Matching desk lamp

You'll make homework time direct when you sit your student down at this attractive desk group.

3 pcs. 39.99

Cherney's

Cherney's – Belleville Plaza Open Thursday, Friday Night 'Til 9 p.m.

TAXI SERVICE

RENTON

DIAL 392-3242

GOULD'S TAXI FOR PROMPT 24-HOUR SERVICE

DESSERT FOR LABOR DAY

In June I made a Women's Editor's Apple Cake and was so taken with it I gave you the recipe. But I added a little promise to use the batter but to change the fruit to plums when that season rolled round. Now plum season is here—and I have made up the same batter into a plum cake using Red Lombards. It was a hit with our crowd and pretty too. It has an added dividend. It freezes perfectly.

I think it is an ideal dessert for Labor Day.

PLUMB GOOD (a variation of Women's Editor's Apple Cake June 23, 1966):

NOTE:

1) I am an enthused over the batter, for this cake I want our venturesome cooks to try it with other seasonal fruits. It is an easy and excellent basic batter. 2) This version is easier to make than the Apple Cake for plums are not peeled — they are simply pitted as you slice them.

¾ cup cooking oil
¾ cup sugar
3 eggs
1½ cups sifted all-purpose flour
2 tsps. single-acting baking powder
½ tsp. salt
6 (1½" diam.) Red Lombard plums.
½ cup sugar (second amount)
2 tsps. cinnamon

Into your beater bowl measure the oil, sugar and eggs and beat until thoroughly blended. Sift together the flour, baking powder and salt and add all at once to the creamed mixture and beat for 2 min. Pour about 2/3 of the batter into well buttered 8 x 8" or 9 x 9" pan. (I used 9 x 9" teflon pan.) Cover batter with drained sliced ripe plums. Mix together the ½ cup sugar and the cinnamon and measure out 2 tbsps. and reserve them. Sprinkle remaining sugar-cinnamon mixture evenly over plums. Carefully cover with remaining batter. Sprinkle top with reserved sugar-cinnamon mixture. Bake at 350 deg. Fahr. for 40 minutes. Test batter by lifting up a tiny section of crust with tip of knife at top center to be sure it is baked through before removing from oven. Serve warm (or cold) cut in squares. Some of our family put a spoonful of dairy sour cream on their servings. Others are it plain. You could add pouring cream or unsweetened whipped cream or even ice cream, I suppose.

Plan to make this Plumb Good for the holiday and add it to your dessert cake file.

CHURCHMAN COMMENTS

TORONTO (CP) — Rev. Edward Boehler, vice-chancellor of the Toronto Archdiocese of the Roman Catholic Church, said Wednesday that "to my knowledge no general absolutions have ever been given in any church within this diocese." He was commenting on statements made Tuesday by Very Rev. Francis M. Drouin, superior of Dominican House in nearby Port Credit, that general absolutions are being given from the pulpit in some parishes.

Dinner Menus

by Mary Moore

THURSDAY

Guiche Lorraine (Ham Custard Pie using ground hams over Wednesday ham); New Chili Sauce; Sun Parlor Salad with French Dressing (see Wednesday); Oatmeal Apple Crumble; Lemon Sauce; Coffee.

SUNDAY (Picnic)

Cold Fried Chicken; De Luxe Potato Salad; Cottage Cheese on Lettuce with Raspberry - Red Currant Jelly; Finger Relishes: Radish Roses, Cucumber Strips, Small Tomatoes; Ripe Bananas and Chilled Watermelon; Coconut Dream Bars; Lemonade.

BELLEVILLE INDEPENDENT GROCERS BIG

SHOP YOUR NEAREST

BIG STORE

● PERSONALIZED SERVICE
● CONVENIENCE ● SAVINGS

CARNATION **EVAPORATED MILK** 16-oz. ..... 2/33¢

CANADA **WHITE VINEGAR** 128-oz. ..... 69¢

CHERRY MORN **INSTANT COFFEE** 10-oz. 1.15

AYLMER **FRUIT COCKTAIL** 15-oz. ..... 2/57¢

MITCHELL'S FOOD MARKET Rossmore 962-1613

O. HALES 141 Victoria Ave. 968-6485

THOMPSON GROCETERIA 89 Bridge St. W. 962-3285

WRIGHT'S FOOD MARKET 84 W. Main St. 968-6798

Children's Clothing Rapidly Entering High-fashion Field

By MARGARET NESS

NEW YORK (CP) — School bells soon will summon the summer-dree bellies to classrooms and the youngest fry to their first taste of school.

The problem of what to wear for today's living has become as important to the school - age crowd as it is to their mothers. Children no longer wear pinafore versions of mother's wardrobe. They know what they like and what they want. They're acquiring an eye for styling and for color.

Their clothes are rapidly entering into the high-fashion field. Firms specializing in children's wear are even providing a theme for their semi-annual collections.

Helen Lee, for example, presented a woodland collection for fall, with her colors described in hunting language. Among them were red fox, gamekeeper blue (stronger than navy), mulled wine (a rather sophisticated name for a child's color and really a rosy violet), pink coat (red, naturally) and underbrush (a grey-brown-green mixture).

KNOW THEIR COLORS

Adults are gradually becoming aware that children, left to their own decisions, have an excellent eye for color. They like bright colors, but seem instinctively to know what bright ones go well together. The children's-wear firms are cashing in on this instinct and during the last few years children's clothes have become really gay.

Children also like and react to colors that once were considered suitable only for adults. Purple is a color in point. Even when it was in fashion, it was regarded as an adult color. This fall back in fashion and it's also appearing noticeably in children's clothes.

Little Craft based its entire presentation to the fashion press on plum shades. This was for children aged three to 13. Helen Lee's mulled wine is also in this category. Alyssa, with 200 styles in its fall collection, featured a deep purplish tone. And Joseph Love, whose children's clothes are also manufactured in Montreal, introduces a lovely burgundy.

For school, jumpers are still a top fashion, especially for the younger children. This fall many are their own blouses. Alyssa likes matching tones, such as a royal blue side-buttoning jumper with its blue-and-white striped blouse, its long sleeves flaring widely at the wrists.

Love also likes pillin color jumpers, teaming them with print blouses in matching colors. He fancies color contrasts, too. His Black Watch plaid jumper has a beige blouse. Little Craft introduces a swing corduroy jumper with brass-buttoned front and a chambray shirt with starchy white collar and cuffs for its long skinny sleeves.

SHOW MILITARY TOUCH

In Europe most schoolgirls wear uniforms, often a smock type. Smocked dresses are popular here, too, especially for younger children. Both plain, print and plaid dresses feature smocking at the neckline and on the cuffs of the newly important long sleeves.

Even older girls, from seven to 14, like smocked effects, as a chest shift in an evergreen fabric with its high round yoke and long-sleeved cuffs daintily smocked and ruffled. And a purplish - blue paisley was smocked with a white pique yoke and cuffs. A new idea in smocks is a vinyl coverall, introduced by Joseph Love, to be worn over a dress or a jumpsuit. This can easily be sponged clean.

There's also a military look in children's clothes for fall. The pea jacket is popular and even the guardsman's coat appears in miniature versions. Epaulets and brass buttons add an extra military touch.

One smart little tunic dress, front-panelled and cuffed in checks, was red - piped and brass - buttoned. Even some sweater dresses were decorated with brass buttons. Many sported tams knit to match.

There is a lot of interest in corduroy, too, for fall. Practical for school was Love's black and - white striped corduroy dress with a white vinyl, yoke and cuffs. He also showed a rosebud printed corduroy dress with a white knit turtleneck under a sleeveless cutaway printed jacket.

LONG SWEATER—This sweater dress by Alyssa, designed for back-to-school wear, is royal blue and features a turtle neck and low-placed sash. It was manufactured in Hong Kong. (CP Photo)

TUNIC DRESS — The military influence shows in this tunic dress by Love. The back-to-school costume is piped in red and has gold buttons to set off the piping. (CP Photo)

Tunic For Every Hour And Occasion Is Shown

By LUCIE NOEL

PARIS (AP) — Balenciaga opened the doors of his high-fashion salon to the press Tuesday and his collection not only appears to say the final word but wraps up fashion for the next six months at least.

One of his key fall-and-winter themes is the tunic for every hour and occasion, varying the length as he moves round the clock. Some fall to mid-calf and the longest are almost floor length, mostly in light colors.

He favors white and all the coffee and brown shades, tailoring them with flapped pockets and shoulder tabs for daytime, and winds up for evening in shimmering silver, pewter, flames, and metal-brocaded chiffons.

For an eccentric accent to his serious conceptions, Balenciaga has lots of fun with fur and feathers. Coq (rooster) and ostrich feathers are prime favorites. He does great cartwheel brims in coq feathers, in brown, white, black, coffee, and rose. They go with elegant matelasse ensembles.

Balenciaga opened his collection with three calf-length coats with 10-inch fur hemlines. They were for skiing and afterward. They toll the bell on the mini-skirt. One hemline was opposum, worn with coffee pants and a light tunic; the other brown civet and the third beige fox.

Draped jersey hoods and tailored tunics and ski boots told the winter tale.

Balenciaga's famous tailored suits are in the minority this season. Three grey ones in different fabrics show pressed and unpressed panel pleats, some in the back, others in the front or both back and front.

Little waist-length satin overblouses shaped in black or rose pink are charming. Jackets are velted, easily tailored with back belts and shirt collars.

One of his loveliest ensembles is for home entertaining is a spiral of pewter-colored metal brocade with its own floor-length coat worn with bright red baroucbe slippers.

BACK-to-SCHOOL SALE DAYS

500 SHEET REFILL (As Illustrated) 1.66

250 SHEET REFILL ..... 77¢

100 SHEET REFILL ..... 44¢

3 RING BINDERS ..... 77¢, 1.29

CLIP BOARD (As Illustrated) ..... 59¢

INDEX DIVIDERS (Package of 10) .. 29¢

DUOTANG FILE COVERS ..... 7/88¢

5 EXERCISE BOOKS (As Illustrated) .... 55¢

CERTIFIED COLORED PENCIL SET ..... 53¢

CERTIFIED PENCIL POUCH (Value 89c) .. 66¢

PAPERMATE PROFILE PEN 195 With 39c Roll Scotch Tape 1.76

SCHOLARS study notes

SALE

DIAMONDS

RONALD KEEL JEWELLER

250 Front St. at Victoria Ave.

preserve this summer's fresh fruit goodness for next winter— with Certo

Complete instructions accompany each Certo bottle and package.

WORTH MART DISCOUNT STORES

DOOR BUSTER

FRIDAY ONLY!

FACELLE

NEW FAMILY SIZE, 2 PLY FACIAL TISSUE.

1,000 SINGLE SHEETS.

COMPARE AT 77c

WORTH MART DOOR BUSTER ..... 63¢

BE SMART... SHOP

SATISFACTION GUARANTEED OR MONEY REFUNDED

WORTH MART DISCOUNT STORES

SUPER SPECIAL!

BALL POINT PENS

3/10¢

WORTH OVER 15c APIECE

Geen's SUPER-SERVICE **Prescription Pharmacy**

THE HOME OF SUPER SAVINGS

PHONE 962-4551 — FREE DELIVERY

ON ORDERS $2.00 AND OVER.

New "In" Angle Narrows Waist

PRINTED PATTERN

ANGLE SEAMING DOES IT — seems to whittle two inches right off your waistline! Alice Schweitzer, the couture world's design magician, creates the elegant effect of slot seaming via top stitching to accent the precise beauty of shape. Note the graceful shoulder extension in the sleeveless version, the lean swoop of the collar. Choose a textured blend, trans-season cotton or a double-knit wool for Printed Pattern A667.

Printed Pattern A667 is available in Misses' Sizes 10, 12, 14, 16, 18. Size 14 requires 3 yards 35-inch fabric.

Send ONE DOLLAR for Printed Pattern A667 (Ontario resident add 5c sales tax) to The Intelligencer, 60 Front St. W., Toronto 1, Ontario, Pattern Department. Please print plainly your name, address with style number and size.

See 57 cream-of-the-collections designer originals in our Couture Pattern Book. Plus 50c free coupon — apply to any $1 pattern in Book. Send 50c now for new Couture Book.

Next Week—Watch for a Prominent Designer Pattern by Ardanti.

CWL Against Broadening of Abortion Laws

HAMILTON (CP)—A resolution urging opposition to any attempt to broaden abortion laws was passed Wednesday, the final day of the 48th annual national convention of the Catholic Women's League of Canada.

The only discussion consisted of efforts to make the resolution stronger and include religious scruples.

The league's director, the Most Rev. Thomas J. McCarthy of St. Catharines, urged delegates to make themselves heard.

"If we don't stop abortion then in ten years it may be a matter of killing babies who have already been born."

The delegates also passed a motion urging government, labor and management to settle Canada's industrial economic problems.

Mrs. H. T. Donihee of Cornwall was elected president. Other officers include Mrs. Valanetine Fabris, Winnipeg, Iphigenie Arsenault, Charlottetown, and Mrs. A. Boucher, Vancouver, vice-presidents; and Mrs. James MacDonald, Verdun, secretary-treasurer.

Mrs. Donihee succeeds Catherine Toal of London, Ont.

OCCUPIES PULPIT

RED DEER, Alta. (AP) — Rosemary Dowling, born in Hemaruka, Alta., is one of the province's few woman ministers, at Parkland Church of Christ. She spent the first week of her ministry frying hamburgers in the church's booth at the Red Deer Fair.

Successful Living

Gives Safety Pointers For Electrical Storms

DEAR DORIS — Would you please be so kind as to clear up a few misunderstndings about electrical storms?

1. How does one seek protection if they are caught out in the opening during a storm?
2. Is it dangerous to stand by an open window or in an open doorway during an electrical storm?
3. I have heard one should not use electrical appliances in the house (stove, iron, etc.) during a storm. It this true?

—NEEDING ANSWERS.

DORIS CLARK

DEAR NEEDING — When you know more, you can do more. Here are your answers:

1. Run for a metal or metal frame building; or any building. Avoid a tree or a hilltop; dive for a ditch; or lie flat on the ground. A motorist should stay in his car and park it low and in the open. A swimmer or boater should leave the water — fast!
2. Yes. A draft could carry the charge.
3. Yes. The National Safety League of Canada says stay away from any good conductors, such as electrical wires or pipes or radiators.

And here's an additional fact: Artificial respiration could often revive a victim, whose nerves and muscles may only be paralyzed by the lightning bolt.

* * *

CONFIDENTIAL TO KITTY — Hold it, Pussycat! Many a Dutchman has married an old-line Canadian and had a wonderful life — but at 16 you are in no state to know your own mind, let alone oppose a whole family.

Play the field. If this has the makings of a love match, it will keep; and when you develop the poise that comes with growing up, it's my guess that you can win the family over.

* * *

CONFIDENTIAL TO TROUBLED — At 15 one heart-palpitating kiss is no sign of lifelong devotion. If he "likes another girl just a little bit too" he is a normal Canadian boy. Take the sugar he dishes out with a grain of salt.

* * *

(Ask Doris for the information you need. If she doesn't know she'll find out from one of her consultants. Enclose a stamped, self-addressed envelope for private reply).

Find Process For Frozen Stuffed Apples

SUMMERLAND, B.C. (CP)—Federal researchers have found a process to provide the housewife with frozen stuffed apples ready to heat and eat.

The method was developed at the agriculture department's research station here. Most suitable apples for the process are blemish-free Rome, Winesap and Spartan varieties.

The core is removed from the fresh apple which then undergoes treatment both in a vacuum and in hot water for brief periods to prevent browning or loss of flavor during freezing and storage.

Core cavities are filled with raisins, chopped dates or other stuffing. The apples may also be covered with syrup made from cane sugar or honey and apple juice concentrate.

Then they are frozen.

To serve them the housewife just heats in an oven for 25 to 30 minutes at 450 degrees.

Gifts of Jewellery Brighten Those Back-to-School Blues

Along with books, banners, and back-to-school clothes, best wishes to your favorite high school or college student may be warmly expressed with a thoughtful and meaningful memento — a lovely gift of jewelry, reports the U.S. Jewelry Industry Council.

Pierced ears or "The pierced earring look" are at such a popularity peak that there is virtually no limit to the designs, colors and types of earrings girls are wearing. With many young girls, the simple gold stud, the single pearl or brightly colored balls of coral or jade are most flattering, while their older sisters enjoy all kinds of hoops in various widths and sizes.

To add a glamorous touch to the well-rounded back-to-school jewelry wardrobe, the well-groomed girl welcomes circle pins, whimsical animal pins, dramatic rings set with pearls, her birthstone and silver rings in handsome contemporary designs, as well as school emblem rings.

To bring a warm glow of pride to that special young man, the Council suggests a gift of a handsome modern watch. Today's new watches are practical as well as elegantly styled, and are sure to bring years of pleasure and precision performance.

The new rectangular and square shapes reflect the masculine liking for simplicity and boldness and come with attractively styled watchbands.

Weddings May Suffer Due To Rail Strike

TORONTO (CP)—Girls with wedding plans may have difficulty getting the dresses of their choice for bride and bridesmaids if the rail strike is prolonged.

Toronto-made clothing is being stockpiled in shipping rooms because of transportation delays.

"We've been able to move dresses for immediate weddings by air cargo, but the longer the strike lasts the harder it's going to be," said Phil Freedman, general manager of Highlite Fashions, makers of gowns.

Manufacturers who make bulky items like coats are worried about the amount of storage space that will be available for their production.

All manufacturers are concerned that large stores in Western Canada and the Maritimes may cancel orders and bring in clothing from other outlets, particularly American.

"We could ship 1,000 coats a day, but are lucky to get out 250 a day," said a representative of Apparel Originals.

"The area hardest hit is the Maritimes because there seem to be so few trucks heading east."

Many manufacturers are sending small parcels by first-class mail rather than parcel post to ensure delivery. It adds about $3 to the cost of a 15-pound parcel.

And the additional shipping costs, said one manufacturer, will be added to the price tag.

PITY POOR EXAMINER

DOUGLAS (CP)—Bill Shimmin, 61, the only driving examiner on the Isle of Man, has asked girls not to turn up for their tests in short skirts, because they distract him and his colleagues on the mainland. "Please, remember we are only human," he appeals.

Club Activities

FRANKFORD TRIMETTES

FRANKFORD — The weekly meeting of the Frankford Trimettes was held on Monday evening in Frankford Community Hall. Exercises were led by a senior member. Twenty members were present.

Weigh in showed a total loss of 28 pounds. The highest loser was Debbie Payne with a loss of five pounds.

Debbie Payne was crowned "queen of the month of August," with a total loss of 14 pounds.

Stars were presented to ladies who had lost ten pounds or more during the past month.

There will be no meeting next week due to the Labor Day holiday, however all ladies are requested to attend the Septembr 12th meeting.

JOIN THE THOUSANDS OF HAPPY CLASSIFIED SHOPPERS

TO PLACE YOUR AD EVERY DAY

962-9171

No timer needed... Clothes never need "5 minutes more"

Slim, New MAYTAG Electronic DRYER

Runs only while clothes are wet... Shuts itself off automatically... Never overdries, underdries

Maytag Halo-of-Heat* Dryer — Fast dries your clothes in a circle of heat. Gentle to all fabrics, delicates to dungarees.

Electronic Control — No timer needed! Moisture-sensitive baffles feel for moisture as clothes tumble, shut off dryer when clothes are dry.

4 settings available for all fabrics — Choose from Regular, Wash 'n Wear, Damp Dry ready for ironing, or Air Fluff.

GREAT NEW EXPANDED WARRANTY*

Great new extended warranty* — Maytag's new acrylic finish zinc-steel cabinet warranted 5 full years against rust. Complete dryer warranted for 2 full years.

*Free repair or exchange of defective parts or cabinet if it rusts. Free installation of parts is the responsibility of selling franchised Maytag Dealer within first year; thereafter, installation is extra.

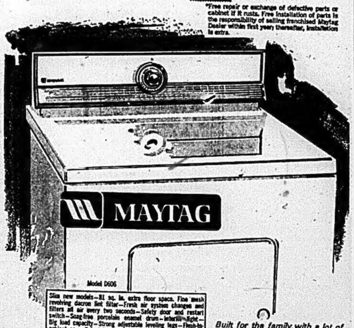

Slim new models — 31 sq. in. extra floor space. Fine mesh revolving dacron lint filter — Fresh air system changes and filters all air every two seconds — Safety door and restart switch — Snag-free porcelain enamel drum — Interior light — Big load capacity — Strong adjustable leveling legs — Flush-to-cabinet or wall installation — All direction venting.

Built for the family with a lot of living and a lot of laundry to do

— 30 DAY FREE HOME TRIAL —

WE INSTALL ON SATURDAYS — OPEN ALL DAY WEDNESDAY AND FRIDAY NIGHTS TO 9 P.M.

— NO DOWN PAYMENT —

"YOU HAVE TRIED THE REST — NOW OWN THE BEST"

The JOHN LEWIS CO. Ltd.

265 FRONT ST. "EST'D 1849" DIAL 968-5525

WALKER'S

BACK-TO-SCHOOL FABRIC EVENT!

Get ready, set — sew! Fabulous fabrics for back-to-school wardrobes at great savings. Shop early for best selection in Walker's fabric department.

JOB WOOLENS Reg. 2.98 yd. — 1.99 yd.
Save 99c a yard on these plain, plaid and checked fall woolens. Assorted end of lines from well-known English and Canadian mills. Dark and light shades, 54" widths.

"ROMAN RIB" CORDUROY — Reg. 2.25 yd. — 1.88 yd.
Ultra soft kitten ear finish wide-wale corduroy in imported 100% cotton. Washable. Rich, vivid new fall shades, such as, McIntosh, Norwegian Pine, Swiss Chocolate and Rogue Red. 45" widths.

"COHAMA" TWILIGHT BOUCLE — Reg. 1.98 yd. — 1.57 yd.
Woven of viscose and acetate. Its elegant appearance and graceful draping qualities make it a luxury to work with, to wear and to care for. Hand washable. Latest fashion shades. 45" widths.

WOVEN COTTON MADRAS GINGHAM — Reg. 79c yd. — 67c yd.
Non-bleeding, sanforized and mercerized. Washable. Ideal for blouses, dresses, jackets and sportswear. Brown, Red, Green, Gold, Blue. 36" widths.

WOOL FLANNEL — Reg. 2.98 yd. — 2.37 yd.
10% nylon added for better wearing qualities. You'll recognize its fine quality by the special selvedge. Latest fashion solid colors and mixes. 54" widths.

100% COTTON SUEDE — Reg. 1.98 yd. — 1.67 yd.
A saving of 31¢ a yard! First quality, soft finish. Wine Berry, Norwegian Pine, Blueberry, Swiss Chocolate, Corn Cob, Turquoise, Rogue Red. 36" widths.

ESTRON ACETATE PRINTS — Reg. 1.98 yd. — 1.79 yd.
Save 20¢ a yard on these hand washable fascinating prints. Beautiful color combinations to make up into dresses, blouses and skirts. Blue, Green, Brown and Rose, for instance. 45" widths.

"COHAMA" PLAIN RAFFINE — Only 1.98 yd.
Straw weave woven of spun and viscose. A silk look with textured finish. Hand washable and crease resistant. Fall '66's newest fashion shades. 44" widths.

"COHAMA" CO-ORDINATING RAFFINE CHECKS — Only 1.98 yd.
To co-ordinate with the "Cohama" plain fabrics. In Barberry/Vicuna, Royal Laurel, Blue/Brown, Parma/Indigo and Ivy/Barberry. 44" widths.

CANADIAN PINWALE CORDUROY — Reg. 1.29 yd. — 1.19 yd.
First quality fine cotton by "Canada's Best". Washable fast colors. Carnation Red, Old Gold, Electric Blue, Pine Green, Orange and Desert Copper, to mention a few. 36" widths.

"COHAMA" ALYSSA HEATHER — Only 1.98 yd.
A viscose and acetate homespun weave. Especially suitable for suits, jumpers and skirts. Fawn, Cactus, Duck, Plum, Pewter, Henna, Oatmeal. 45" widths.

COTTON TWILL BACK VELVETEEN — Only 1.98 yd.
First quality. Washable. In new Fall shades of Jockey Red, Ruby Rich, Sapphire Royal, Black, Gold Green and Desert Turquoise. 36" widths.

[illegible] PRINTED [illegible]ELAINE — Only 1.49 yd.
In paisley patterned designs so popular this fall. Pre-shrunk fast colors. Crease resistant. Plum, Green, Brown, Blue. 36" widths.

PRINTED MAGIC CREPE — Only 1.79 yd.
Paisley, geometric and florals in small and medium designs. Hand washable and crease resistant. For classroom fashions and lounging pyjamas. Green, Red, Blue, Turquoise. 45" widths.

"ELAINE" FLANNEL — Only 1.57 yd.
An acetate and wool blend that will not pill. Wrinkle resistant and hand washable. School Grey, Blaze Red, Electric Blue, Navy, Heather Teal or Green. 45" widths.

SEWING AIDS by "Dritz"
Button Kits — card 39¢; Covered Button Refills — card 49¢; Sewing Gauge — each 39¢; Tracing Paper — package 49¢; Tracing Wheel — each 39¢; Seam Ripper — each 69¢; Pin Cushion — each 35¢; Superfine Dressmaker Pins — box 49¢; Fiber Glass Tape Measure — each 49¢.

Foamtreads take care of your children's feet when they take off their shoes

The right children's slipper is just as important as the right children's shoe. A slipper should help growing feet grow right. Foamtreads do just that! They have a special heel counter that can't be broken down, moulded foam rubber soles that won't wear out and leather outsoles that won't mark floors. And the soles are guaranteed not to separate from the uppers. Foamtread slippers come in a variety of styles and patterns. There's a Foamtread slipper to fit and please your child.

Foamtreads

Kaufman Footwear
Kitchener, Montreal
Sherbrooke

Get them at leading department stores and at these fine shoe shops.

5008A

AGNEW SURPASS
SHOE STORES LTD.
252 FRONT STREET DIAL 968-6830
BELLEVILLE PLAZA DIAL 962-7742

LESLIE'S SHOE STORE
LTD.
255 FRONT ST. DIAL 962-5359

MAHER
SHOE STORES

TOM HOLMES SHOES
LTD.
258 FRONT ST. DIAL 962-7104

Ann Landers

Parents Have Duty To Curb Carelessness

DEAR ANN LANDERS — A three-year-old boy rode his tricycle down a driveway into the street and was crushed to death under the wheels of my brother's truck.

ANN LANDERS

The parents of the child were in the yard at the time. They saw the boy ride into the street many times but did nothing to stop him. Those parents are as guilty as my brother yet the driver is the one who must carry the burden. Although exonerated of any negligence or violation of the law, my brother became despondent. His health broke and he committed suicide.

I am a mother, too, and I know how the parents of that small child must feel, but why, don't they realize it is their responsibility to keep an eye on children who are too young to exercise mature judgment?

Traffic has only one place to run — in the street. Children have many places to play — their own yards, the city parks, playgrounds. No driver wants to hurt a child. Truck-drivers are the most cautious of all. But a child can run faster than a truck can stop. Please Ann, print my letter and add a plea of your own to parents of young children to watch them and teach them to say out of the streets. — BROKEN HEARTED SISTER.

DEAR SISTER — I can add nothing to your powerful and eloquent letter. Thank you for writing.

* * *

DEAR ANN LANDERS — You said in your column a few weeks ago that you are sick of complaints about teen-agers' hair and I don't blame you But I hope you will print just one more.

Our 16-year-old son, Keith, plays the drums in a musical group. My husband and I both approve since we can think of worse things for a teenager to do with him time Keith says he needs long hair for the act. We don't like it but we've gone along.

Last week I noticed that the boy has been swiping my hair curlers. Also the can of hair-spray I bought a few days ago is half empty. I told my husband about it and he thought it was funny. I am not amused.

Should I ignore the whole thing and hope it will pass or what? — PERPLEXED.

DEAR PER. — For now say nothing. He'll probably get tired of it when the novelty wears off. But please write to me in six months. If Keith is still fooling around with the curlers and hair-spray. I'll suggest some action.

* * *

husband to keep their mouth shut? Some women insist that if husbands to keep their mouth shut? Some women insist that if their husbands were unfaithful they would want to know about it. They are either kidding themselves or they are masochists.

The husband who confesses all is trying to ease his guilty conscience at the expense of his wife's peace of mind. It may make him feel better but it won't do much for her — except make her heartsick, depressed and suspicious forever after. I speak from experience because I've — BEEN THERE.

DEAR BEEN — I agree a contrite husband should keep his mouth shut and dedicate himself to better conduct in the future.

* * *

Ann Landers will be glad to help you with your problems. Send them to her in care of this newspaper ,enclosing a stamped, self-addressed envelope.

U.S. Caught in Middle Of a Marriage Squeeze

MIAMI BEACH, Fla. (AP)— The United States is caught in the middle of a marriage squeeze.

It looks as if 500,000 or more young girls are going to have to postpone their first marriage, or get hooked to somebody they would have passed up in normal times, or — worst of fates—not get married at all.

The cause is the baby boom that followed the Second World War. The babies are grown up now and the girls are looking for husbands.

The trouble is that gals get hitched younger than guys— ages 18 to 22 for females versus 20 to 24 for males. And most of the guys who were born during the baby boom aren't old enough, statistically speaking, to march to the altar.

It was all described to the American Sociological Association convention by two men from the U.S. census bureau, Paul C. Glick and Robert Parke Jr. In a paper they said:

"Generally speaking, the squeeze can be resolved in any or all of several ways:

"By the boys marrying for the first time at younger ages,

"Or by the girls marrying for the first time at older ages,

"Or by the girls marrying older widowed and divorced men, or older single men who might otherwise have never married.

"Or"—and here the paper let out the brutal news—"it is possible that more girls will ultimately not marry at all."

NOT ENOUGH MEN

The hard facts are that in the late 1950s there were 99 marriage-age young men for every 100 marriage-ready girls. But in the early 1960s, the figure dropped to 94 guys for every 100 gals. Now it is down to 93 fellows for every 100 females.

In the cautious phrases of the scientist, Glick and Parke struck a statistical blow for the American male:

"The evidence so far suggests that in the first part of the 1960s, the marriage squeeze was resolved in large part by changes in the marriage patterns of the women, and not by alteration of the trend of ages at first marriage for men. . . .

"The young men have been successfully warding off any pressure from the mounting numbers of marriageable young women."

If the pattern continues, the sociologists said, more than "a half-million women will have to postpone getting married."

But the young bachelors had better enjoy it while they can. In the 1970s, the ratio will return to 99 guys to 100 gals.

A COMPLETE LINE OF

SCHOOL BOOKS AND SUPPLIES NOW ON DISPLAY AT

THE James TEXTS LIMITED

Books – Office and School Supplies

183-185 FRONT ST. DIAL 968-6775

— Est. 1910 —

Open daily, including Wed. to 5.30 p.m. Open Fri. Till 9 p.m.

FOLLOW CANOE ROUTE

PENETANGUISHENE, Ont. (CP) — The Centennial Good Will Traders are five teen-age girls canoeing from Big Chute on the Trent Canal to the Fort Penetanguishene museum in September. They will visit cottagers along the way, giving out centennial promotional items such as pins and windshield stickers.

—Photo by Lumbers Studio

MR. AND MRS. RICHARD BRYAN TYRER

Tyrer – Bonter

Bridge Street United Church, Belleville was the setting on Saturday, August 27, 1966, at 3.30 p.m., when Beverley Anne Bonter, daughter of Mr. and Mrs. Harold G. Bonter, Belleville was united in marriage to Richard Bryan Tyrer, son of Mr. and Mrs. L. Thomas Tyrer, Lindsay. Rev. Harry M. Davis officiated at the ceremony and wedding music was rendered by organist Mr. Alec Gordon, who also accompanied the soloist Mr. Kenneth Graham.

Given in marriage by her father, the bride wore a full length gown of pure silk organza. The bodice featured a scalloped neckline of lace with bell-shape sleeves fashioned from a wide ruffle of lace and tailored bow. The skirt was highlighted with appliqued lace medallions with the back flowing into a slight chapel train caught to a tailored bow at waist. A bouffant veil of tulle illusion flowed from a pearl crown and she carried a cascade of stephanotis and ivy.

Miss Mary Gibson of Milton, Ontario as maid of honor wore a burnt orange shade floor-length Empire styled gown of peau de soie with matching wedding ring headdress and carried a bouquet of white 'mums. The bridesmaids Miss Heather Durno of Belleville, Miss Violet Collier, Belleville and the junior bridesmaid Miss Patricia Noyes, Oshawa, niece of the bride were dressed identically to the maid of honor. The little flower girl was Miss Cheryl McGee of Frankford, niece of the bride, who wore a floor-length gown of orange flowered shantung, burnt orange wedding ring headdress, and she carried a tiny basket of white pom pom 'mums.

Mr. Thomas Adam Tau of Sarnia was groomsman, while Mr. John Miller of Belleville and Mr. David Tyrer of Lindsay, brother of the bridegroom were the ushers.

For the wedding reception at Club Canara the bride's mother received the guests wearing a two-piece beige French lace dress with matching accessories and a corsage of yellow roses. The bridegroom's mother assisted and wore an Italian design dress and jacket of pale pink imported cotton brocade, shaded pink accessories and a corsage of pink Sweetheart roses.

Leaving on a honeymoon trip to points west, the bride chose a three-piece cherry red double knit suit with white accessories and a corsage of white feathered carnations.

Mr. and Mrs. Tyrer will reside at the Diplomat Apartments in Milton, Ontario.

SOCIAL And PERSONAL

"AT HOME"

Mr. and Mrs. J. W. Anderson of 37 Bettes St., Belleville, will hold "Open House", on Sunday, September 11, 1966, on the occasion of their 25th wedding anniversary (September 9, 1966), during the afternoon and evening, from 2.30 to 4.30 and 7 to 9 p.m.

• • •

Mr. and Mrs. Frank Rayfield and Mrs. W. Ormond attended the wedding of their brother Gerald's granddaughter in Don Mills and the reception afterwards at Fantasy Farm. The bride is the daughter of Mr. and Mrs. Frank Rayfield of Don Mills.

• • •

Before her recent marriage Mrs. Bryan Tyrer, the former Beverley Anne Bonter was entertained at a miscellaneous shower at her home by Miss Mary Gibson with Mrs. Isobel Anderson as co-hostess.

BEAUTY NEEDS STAFF

WINNIPEG (CP) — Canadian women spent $320,000,000 in beauty shops last year, says R. G. Fitzpatrick, manager of a Toronto beauty firm, and beauty schools cannot keep up the demand for staff. Every girl finishing training in Winnipeg may be offered five jobs paying from $50 to $160 a week.

A REMINDER

Wedding forms for write-ups are available at The Intelligencer and should be completed and returned BEFORE the ceremony so a report can be published immediately after the wedding.

Pictures may be submitted by your photographer up to three days after the wedding. We cannot publish wedding write-ups submitted later than six days after the date of the ceremony.

Accounts of showers and entertainments in honor of the bride do not belong with the wedding write-up, but should be sent in immediately after they are held, for publication separately.

Mrs. Denton Burkitt of Newmarket is a patient in Toronto General Hospital where she underwent surgery on Tuesday of last week.

Susanna's Family Fair

BOTTLE ART

From the interest in your letters about bleach bottle art, a basic tip or two concerning the mechanics of working with this tough plastic might just be in order:

Don't ruin your good sewing scissors. If you use them for shaping bleach and detergent bottles they'll be too dull for cutting cloth.

Use an old pair of kitchen ones and keep them especially for cutting paper and plastic.

It's a wise idea to file or sandpaper the edges of the cut plastic until smooth. The finished product looks better and all danger of anyone hurting themselves, even a little bit, is removed.

About that pungent bleach odor lurking inside. Remove it easily. Fill the bottle with water and a bit of vinegar, and leave standing a few hours. Wash out with hot sudsy water.

A razor blade is a fine precision cutting tool for intricate designs, but we'll add our word of warning one more time. Cover the top two thirds of the blade with adhesive tape to protect your fingers.

By the way, have you heard that the Dwight sisters are working on a new type of airplane designed from bleach bottles? — Susanna

School Belles

Big 'n' little sister look alikes. Carefree cotton double knit 2-piece and 3-piece suits, and jumpers, in delightful color combinations. From a wonderful Fairweather collection . . . for back to class.

Sizes 4-6X, 6.00 to 9.00
Sizes 8-14, 8.00 to 11.00

Fairweather
Fashions since 1867

FREE BOOK COVERS AT YOUR LOCAL FAIRWEATHER STORE

Plushy Print Corduroy

"fab" fall fashions by Jo COLLINS

Printed corduroy makes a pant suit hit as straight-leg pants team with Villager lined jacket, or a madly flattering suit when jacket combines with belted A-line skirt. Wine, green, or blue. Sizes 7 to 15.

Skirt, 9.00
Pant, 11.00
Jacket, 15.00

"Of Course You Can Charge It"

FREE BOOK COVERS
Available at all Fairweather stores

Fairweather

BELLEVILLE PLAZA

U.C.W. Meetings

FOXBORO U.C.W.

The regular meeting of Foxboro United Church Women was held on Thursday evening in the Sunday School Hall. The president, Mrs. S. Hayton, was in charge.

The worship service was conducted by Mrs. D. Dafoe and Mrs. F. Dudley. The scripture was read by Mrs. N. Coulter and comments were given by Mrs. B. Hollinger. Mrs. W. Rombough sang a solo accompanied by Mrs. G. Priest.

Interesting thoughts on Christian education were given by Mrs. B. Hollinger who also reported on her studies at the Five Oaks Conference. Miss D. Cook and Mrs. Hollinger had attended the 'Third Year Curriculum' classes which dealt with Sunday School administration and senior class teaching.

The Rev. C. Gilbert introduced and presented the film, "Inner City," and lead in discussion. The film showed the emptiness of many 'downtown' churches from lack of leadership in organized activities for old and young people, plus the fact that many families are moving to the suburbs.

Recommendations from an executive meeting that the fall bazaar be held the evening of November 2, between 7 and 9 p.m. and that a turkey supper be held on October 5 were accepted.

Put Your Best 'You' Foward

The "what to wear" test for your wardrobe: Is your basic wardrobe ready to cover every occasion thats likely to arise? If you can answer one complete outfit for each — repaired and accessoried — you get a perfect score. Your clothes still have a chance to pass, though, if you can freshen them up with some special effects.

The "spot" test for your complexion: Is your complexion ready to complement your clothes by looking clearly fresh for all occasions? Unless you're one of the blessed few whose skin can be relied upon always to reflect a radiantly smooth and untroubled surface, here's a method to help keep the spots on your skin in check:

Working on the assumption that it takes less time to prevent breakouts than it does to heal them, wash your face twice a day with a medicated cleansing gel. This will help keep your complexion spotlessly clean by clearing pore openings, warding off surface bacteria. Then, after each washing, check your skin for blemished areas and wherever necessary treat them with a thin film of your gel for extra medicated protection. This treatment won't interfere with your social security, either, because the gel is greaseless and odorless, and can't be detected.

WOULD GET PAY

TORONTO (CP)—The Ontario Federation of Labor is urging that workers injured while acting as Good Samaritans on their own time should not lose any pay. In a submission to an inquiry on compensation, the federation said that in such cases workers should get their pay through the compensation board. The principle would be applied to helping police, maintaining order, or any act of preserving life and property.

WIN A Free

POLAROID "SWINGER" CAMERA
TEE-KAYS SLACKS
TRANSISTOR SUNGLASSES

JOIN THE FUN AT OUR TeeKays a Go Go

BELLEVILLE PLAZA
Sat. Sept. 3rd
1.00 to 3.30 p.m.
CJBQ Radio Personality
DAVE CHARLES

Fairweather
Get your FREE BOOK COVERS

TRUDY

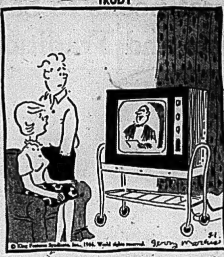

"I'm worried—it isn't insulting my intelligence any more."

OPEN WOMEN'S JAIL

MATSQUI, B.C. (CP) — The first federal prison for women in western Canada has opened at this Fraser Valley community. Intended for rehabilitating narcotics addicts, there is room for 160 women among 450 prisoners. There were 14 when the women's section opened.

DIDN'T NEED A ROD

KENORA, Ont. (CP)—A 12-year-old girl from Los Angeles caught a 13-pound northern pike while fishing with her family but didn't use a rod or reel. She was bailing out their boat when the reflection of the can caused the fish to leap into the boat.

Folk Believe What They Want It Makes Them Comfortable

By HAL BOYLE

NEW YORK (AP)—In the last analysis, people believe what they want to, because in some mysterious way it makes them more comfortable.

Here are a few popular beliefs, widely held by many, that nothing seems able to put down:

That it was Mark Twain who said, "Everybody talks about the weather, but nobody does anything about it." This was written by Twain's friend, Charles Dudley Warner, but 95 per cent of the public don't remember him, so Mark gets the credit.

That a large head is a sign of intelligence. About the biggest head ever recorded belonged to an idiot.

That a good big man can always whip a good little man. This hasn't been true since the invention of the bow and arrow—and isn't true today in the jungles of Viet Nam.

That an honest man always looks you squarely in the eye. Most veteran policemen will tell you that it is the bold and unrepentent criminal who is more likely to do this.

That eating fish will make you more brainy. If this is so, why didn't an Eskimo beat Einstein to the theory of relativity?

That eating oysters makes men more virile. Can't be true, else middle-aged men would have made the oyster extinct long, long ago.

HEART IS HARDER

That a diamond is the hardest substance on earth. It's not as hard as the heart of a wife who makes her husband work himself to death so she can have diamonds.

That too much money is inevitably a curse. The trouble with this theory is that nobody ever gets too much money.

That men are afraid of brainy women. Actually, most men are more afraid of a dumb woman, because she can get them in worse trouble.

That elephants are afraid of mice. Elephants pay no attention to mice. What they really dread is that the human race will run out of peanuts.

That bachelors are happy, carefree and irresponsible. Most bachelors over 40 are selfish, maladjusted hypochondriacs.

That movie stars lead glamorous lives. Most of them feel as insecure as a live duck in a shooting gallery.

That top business executives work longer hours than do factory employees. They don't—they just think harder.

That red-haired women are more fiery - tempered than blondes or brunettes. How can this be, since most red hair today comes out of drugstore bottles.

BEAUTY COMES HIGH

A women's "beauty ranch" at Arlington, Tex., charges $750 a week for dieting, physical toning-up and beauty care.

SWIM TO SAVE LIFE

About 200,000 men, women and children take part in the Red Cross's water safety program each year.

Women's Institutes

IVANHOE WOMEN'S INSTITUTE

Mrs. Barton Haggerty opened her home for the August meeting of the Ivanhoe Women's Institute with 20 in attendance. The president, Mrs. Revey conducted the opening exercises.

The proggam convener, Mrs. Lindsay Sills took charge of the topic for the evening, "Citizenship and Education". Many old school books were on display. Mrs. Russell Sills gave the motto, "He who ceases to learn ceases to live".

A discussion on the pros and cons of the "one room school" was most interesting. A sing-song of Canadian school songs was enjoyed by all.

The hostess and assistants served lunch.

RETAKE OWN NAMES

REGINA (CP)—Members of the order of Sisters of Charity of the Immaculate Conception in Regina have given up their religious names in favor of their civil ones. Thus, Sister Mary becomes Sister Brown. The order took this step because of increasing involvement in public activities outside the cloister.

Family Reunion

COULTER CLAN

On Sunday about 40 members of the Coulter family gathered at Vanderwater Park for their annual get-together.

At 1.00 p.m. all sat down to a meal, after which Mr. Harry Coulter of Tweed, R. R. 2, acting as master of ceremonies, extended congratulations to Mr. and Mrs. Albert Clare, who will celebrate the 40th anniversary of their wedding on September 1. Mr. Burton Coulter of Tweed, on behalf of the family, presented them with gifts. Their son Ivan and his family presented a decorated anniversary cake.

As the weather was warm, the younger members went swimming, while the older people visited. At 5.00 p.m. supper was served.

DON'T NEED RAIN

There is little rain in the Arctic but the ground stays damp because drainage is poor and evaporation slow.

WE SIMPLY WILL NOT BE UNDERSOLD!

WE GUARANTEE — WE GUARANTEE

NO MONEY DOWN JUST ADD TO YOUR ACCOUNT!

TERMS . . . TO SUIT YOU!

NO MONEY DOWN

Free Delivery

CLEARANCE of Drapery Materials

END OF ROLLS — DROP PATTERNS

30% to 50% OFF

FREIZE
UPHOLSTERY MATERIAL
54" WIDE
4 COLORS .... 1.99 YD.

Deluxe Broadloom

JUST 100 YARDS LEFT — SO HURRY

18 1/3 SQ. YDS. 9 FT. WIDE .... GREEN
42 SQ. YDS. 12 FT. WIDE .... BEIGE
40 SQ. YDS. 12 FT. WIDE .... NUT BROWN

Only 5.95 Sq. Yd.

FOAM BACK 72x27
THROW RUNNERS . . . 3.99 each

2-PC. CHESTERFIELDS
In assorted colors. Freize covers and foam cushions.
REG. 159.00
99.88

BED CHESTERFIELD
BY KROEHLER
With spring filled mattress and nylon freize.
REG. 249.00
198.00

Living Room Specials!

	Regular	Sale Price
2-PC. CHESTERFIELD Foam cushions in brown-blue or beige nylon covers	189.00	119.50
3-PC. SECTIONAL SUITE All foam cushions	289.00	238.00
RELAXER CHAIRS In heavy vinyl covers and assorted colors	79.95	58.88
HOLLYWOOD DIVANS Converts into single bed - assorted colors in heavy vinyl	49.50	36.88

KROEHLER ROCKERS In Assorted Covers And Colors 39.88

ODD CHESTS Special 29.95

BOOKCASES Walnut finished arborite tops with glass doors 29.88

DOUBLE DOOR WARDROBE Walnut. Reg. 69.50. Sale 49.50

3-PCE. BEDROOM SUITE In walnut finish, double dresser, 4 drawer chest, bookcase bed. Save 60.00 .... 129.

ROLLAWAY BEDS Spring Filled Mattress .... Reg. 29.95 24.88

SEE OUR . . .
3 ROOM GROUP
Of Quality Furniture 399.50

RELAXER CHAIR Adjustable - reclining chair - full size, tufted back. In ass't vinyl colors. Reg. 79.50 .... 59.88

7-PC. KING-SIZE DINETTE With large 60" extension table, with six matching chairs, choice of finish. Reg. 99.50 .... 69.88

5-PC. DINETTE SUITES In choice of chrome or phenol; extension table and four matching chairs. Reg. 59.50 .... 42.88

FIREPLACES only 39.88

Continental Beds Full Width 39.88

PERCIVAL'S

333 FRONT STREET
BELLEVILLE, ONT.

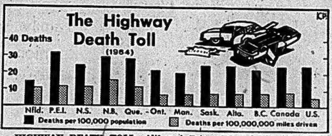

HIGHWAY DEATH TOLL—Although Prince Edward Island leads the provinces in the number of highway deaths per 100,000 population, New Brunswick has the worst record when number of people killed on the highways is compared with the number of miles driven. The Atlantic provinces lead the rest of the country in highway deaths, both on a population basis and in deaths per 100,000,000 miles driven. Figures are for 1964, the ast year in which the number of miles driven are available. (CP Newsmap)

Half of Early-Morning Traffic Deaths Involve Drinking Drivers

By BOB MacKENZIE

OTTAWA (CP) — Last year 4,879 persons died in motor vehicle accidents in Canada. This year the toll will be even higher.

But statistics can be misleading. They are too narrow in scope or are based on different factors in different areas.

A National Research Council study group on motor vehicle accidents stresses the need for research to provide complete and precise detail on Canada's traffic accidents and fatalities.

In its first series of reports the study group shows the effect of different stories being told by the same set of statistics used in different ways.

For instance, 4,635 persons died in motor vehicle accidents in 1964. Quebec led the provinces with 1,581 deaths and Ontario was second with 1,424. The total represented 24.1 deaths per 100,000 population.

But was the Quebec record as bad as the total figure showed?

Quebec's toll worked out to 28.4 persons per 100,000, well above the national average but still only third among the provinces.

Prince Edward Island had a death rate of 31.8 while New Brunswick was close behind at 29.3. Nova Scotia was fourth on the list at 24.6, followed by Alberta at 24.5, Saskatchewan at 24.3, British Columbia at 22.6, Ontario at 21.6 and Manitoba at 20.0.

MILEAGE MAKES CHANGE

Using the rate per population basis, Canada's 24.1 death rate was below that of the U.S., 24.9.

But this doesn't take into account the amount of driving done in each province. This requires a new set of figures.

And the new figures, giving the number of deaths per 100,000,000 miles driven, shows some significant changes.

On the national level, Canada's rate of 8.7 deaths is far above the U.S. figure of 5.7.

In the provinces, New Brunswick takes the unenviable top position with 15.4 deaths per 100,000,000 miles. Quebec and Prince Edward Island tie for second at 11.7, followed by Nova Scotia at 11.6 and Newfoundland at 11.0.

Then comes a sharp reduction to 7.7 for Alberta and British Columbia, 7.3 in Saskatchewan, 7.2 in Manitoba and 6.8 in Ontario.

The northern states of the U.S. have much superior safety records. Connecticut has a low 2.6 death rate on the mileage basis, and Maine, which borders on both Quebec and New Brunswick, has a 4.2 rate. Heavily-populated New York has only 5.1 deaths per 100,000,000 miles.

These rates, however, are based on 1964 deaths. There have been changes in the pattern since then.

Ontario took over leadership in traffic fatalities for Canada in 1965, rising to 1,611 from 1,424. In the same period, Quebec was the only province to show a reduction in deaths, down to 1,541 from 1,581, despite increases in population, numbers of cars and numbers of miles driven.

It's too early yet to see the trend for 1966. Three big holidays—Labor Day, Thanksgiving and Christmas—still remain and they could have a serious effect.

When are fatal accidents most likely to occur? There are no figures in Canada to answer this question, but U.S. studies show 2:30 a.m. is the most dangerous hour to be on the road.

The U.S. national rate shows 52 deaths per 100,000,000 miles driven for this period, compared to only one at 2 p.m.

Alcohol is the big factor. More than half the early-morning deaths involve drinking drivers.

Rush hours are relatively safe. The 12-hour period from 6 a.m. to 6 p.m. accounts for more than two-thirds of the total driving mileage in the U.S. but has less than a third of the death toll.

WORK IN BLIZZARD

Americans use 345,000,000,000 pieces of paper a year in business and industry.

Stirling

STIRLING — The Stirling-Rawdon District High School will open on Tuesday, September 6. The new principal and several new members of the staff will meet the students on the opening day. The 14 staff members are: Mr. J. L. Lambert, principal; Mr. C. V. Agard, Latin; Mr. W. Albion, mathematics and physics; Mrs. A. K. Bailey, French; Mr. A. W. Bean, geography, history; Mr. R. W. Camm, history and English; Mr. P. Fairman, science; Mr. W. C. Farmer, industrial arts; Mr. W. Hanna, mathematics and science; Mrs. S. R. Lambert, English history, library science; Mrs. M. McInroy, physical education and mathematics; Mr. C. S. Ramaswamy, commercial; Mrs. F. Sedore, home economics and Mr. B. Turpin, physical education, mathematics and guidance.

Cpl. Ronald Wannamaker and Mrs. Wannamaker and daughter Brigitte are holidaying with her parents, Mr. and Mrs. Ed Kent at River Valley. They have spent the past three and one half years in Germany. Following their holiday they will take up residence in British Columbia where Cpl. Wannamaker has been transferred.

Mrs. J. B. Thompson is a patient in the Belleville General Hospital.

Mr. and Mrs. Frank Roberts, Hamilton, Mr. and Mrs. Tom Rosebush, Matier, Ontario, spent a few days with Mr. and Mrs. Norman Rosebush at River Valley.

Mrs. B. E. Moore of Williamsville, New York visited her parents Mr. and Mrs. Harold Martin, last week.

Mr. and Mrs. Claude Tucker recently entertained Mrs. Claire Moore of Detroit. On Saturday evening a family dinner party was held at the Tucker home.

Mrs. Jean Potter who recently attended a school for hairdressers at Toronto has successfully passed her examinations.

JUDY'S UNHAPPY

OTTAWA (CP)—State Secretary Judy LaMarsh said Wednesday in the Commons she's "not very happy" about a $2,000 book-writing grant to Stanley Ryerson of Toronto by the centennial commission. Mr. Ryerson is editor of the Marxist Quarterly.

King Faisal Seeks to Satisfy Reformists and Traditionalists

During a tour of the Middle East, Canadian Press reporter Carl Mollins talked with King Faisal. Here he describes the king's efforts to introduce reforms while preserving traditions in Saudi Arabia.

By CARL MOLLINS

JEDDAH (CP)—Saudi Arabia's coat of arms is simple and appropriate: a palm tree over crossed swords, a symbol of peace and prosperity above the suggestion of strife and destruction.

The purpose of King Faisal ibn Abdel Aziz el Saud is to keep the palm in the ascendant, a delicate mission deopposing dommanding a balance between forces and among conflicting international pressures.

At home, the educated young yearn for faster political and social progress, for an end to crusted custom such as the seclusion of women and stern religious law. But a powerful religious establishment, historically allied to the throne, opposes almost all innovation as infidel evil.

From outside, the king is challenged as an imperialist pawn by Egypt and encouraged by some royalist neighbors to enforce a policy to keep intruders like Egypt out of the whole Arabian peninsula.

Since he assumed supreme responsibility in Saudi Arabia Nov. 2, 1964, Faisal has picked his way carefully among the rival demands. He has introduced reforms while speaking aloud of the need to uphold traditions. He has declined to be drawn into direct conflict with Egypt, but he is building his army and air force.

MANNER IS MILD

The king maintained a similarly cautious balance during an interview granted The Canadian Press. Sipping from an almost continuous offering of amber Arabian coffee or clear Russian tea, the 62-year-old monarch sometimes took evasive action in response to questions.

Of Egypt's intervention in Yemen and South Arabia and Gamal Abdel Nasser's threat against Saudi cities near the Yemen frontier, Faisal calmly made clear that the Egyptians are unwelcome on the Arabian peninsula. But he declined to say where Saudi Arabia would draw the line against Egypt, simply asserting that on its part, his government harbors no desire to interfere with its peninsular neighbors.

"We do not believe it is in the interests of Egypt or the people there for Egypt to occupy Yemen or South Arabia," he said. "We believe the people there should have the opportunity to decide their own destiny."

The closest Faisal came to expressing direct hostility towards Egypt was in the comment: "Before Egypt, Britain has been in southern Arabia"—thus linking Egypt with imperialism by innuendo.

OFFERS CO-OPERATION

He returned a soft answer to reminders of Nasser's harsh personal attacks, in which Faisal is denounced as a "feudalist" plottinng an alliance of reactino againstn Arab progress.

"As far as we are concerned, we have no such ambitions," the king said. "We wnat to co-operate. We are still ready to co-operate. If they (the Egyptians) do not wish to, that is their business."

Speaking of efforts to develop Saudi industry beyond the eastern oilfields, Faisal said:

"We have not achieved a reat deal yet. There have been shortcomings. But we are only beginning and we are going to achieve much. . . .

"We would welcome investment by Canadian businessmen. Why not? The door is open in any field, because we have a free economy. We welcome anybody — except the Communists."

Asked about agitation by younger Saudis for quicker progress and whether he planned to permit popular representation in government, Faisal was firm.

"We shall abide by our own religion and our own traditions," he said. "But our religion and traditions are able to accommodate true progress. Some peopl think progress. Some people think progthings. Thank God our own religious law is not opposed to anything that is in the interests of mankind."

FAMILY RUNS COUNTRY

Faisal thus indicated that he and his close kinfolk—two brothers head defence and internal security, an uncle is finance minister and two other brothers govern Riyadh and Medina provinces—intend to maintain control and decide what is in the interests of the country.

Compared with his prodigal brother Saud, Faisal is a galloping reformist. He has abolished slavery, curbed the oppressive powers of the religious police and taken steps to free women from purdah through education.

The reforms have served to forestall serious popular upheaval such as threatened in recent years. But they have also whetted youthful appetites for more.

Faisal's task of balancing the palm above the swords gets harder as it goes on. Even if he maintains his record of adeptness, it is still an open question what will happen when it is time for his brother, Crown Prince Khaled, to succeed to the throne.

Shortly after the interview with Faisal, a young government economist was trying to explain the ramifications of the Saudi royal family, including the line of succession. Finally, he sat back and shrugged.

"Malish," he said quietly, "what does it matter? After this king, they will be finished."

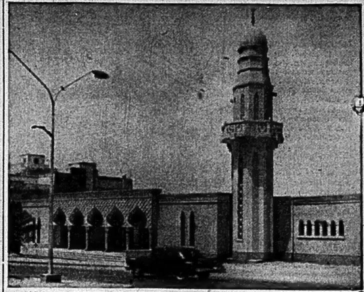

ISLAMIC POWER CONTINUES—This modern mosque in Riyadh, the royal capital of Saudi Arabia, indicates the power of Islamic traditionalists. The mosque is one of dozens throughout the town where Moslem ritual makes a strong impact on everyday life. All businesses close for prayers each day. There are no public movies. It is still rare for a man to take his wife out publicly for dinner. (CP Photo)

SCHOOL FOR GIRLS — Young Saudi Arabian girls attend Dar el Hanan school in Jeddah, one of the first schools for girls established in Saudi Arabia. Although veils are discarded inside the convent-high walls around the school, older girls wear their veils between home and school. The school, opened nine years ago, is backed financially by Queen Effat. (CP Photo)

Two Canadians Win Rich Aussie Lottery

SYDNEY, Australia (Reuters) Two young Canadians today shared first prize of $200,000 Australian ($242,000) in Australia's richest lottery.

They are Ron Ouellette, 23, of Pembroke, Ont. and Jack McLaren.

The two arrived in Sydney several months ago and began work together at a Sydney hotel.

McLaren left Sydney recently for a vacation in Hong Kong, but before leaving he and Ouellette shared six tickets in the state - government sponsored Opera House Lottery.

Today, one of them took first prize.

McLaren was unaware of his win since attempts by his partner to telephone him failed.

However Ouellette did telephone his parents in Pembroke to tell them of his win.

He told reporters he would leave on a world trip as soon as the hotel had found a replacement. He said he also would send some of his winnings to his parents.

IS NWT JUDGE

OTTAWA (CP) — Appointment of William Morrow of Edmonton as judge of the territorial court of the Northwest Territories was announced Wednesday by Justice Minister Cardin. Mr. Morrow, head of a law firm in Edmonton, succeeds Judge J. H. Sissons, who retired last month.

Arden

ARDEN — Mr. Kenneth Loyst and son Vernon of Sudbury are spending a few days with the former's parents, Mr. and Mrs. W. Loyst.

Mr. and Mrs. Arthur Underwood of Markham spent a few days recently with Mr. and Mrs. Howard Jackson.

Mr. and Mrs. Lyle Loyst of Toronto spent the weekend at their cottage at Big Clear Lake.

Mr. and Mrs. Ray Loyst and family of Oshawa spent the weekend at their cottage at Big Clear Lake.

Mr. Albert Hornbeck of Kingston visited his sister, Mrs. Christopher Hawes and Mr. Hawes.

Mrs. Maureen Johnston and family and Mr. and Mrs. Earl Rogers of Kingston visited Mr. and Mrs. Ivan Ferrier.

Mr. and Mrs. Alvin Vanness and family and Mr. and Mrs. Calvin Vanness and family of Belleville visited Mr. and Mrs. Russell Hayse.

Mr. Fergie Fleiler of Oshawa is spending some time with his mother, Mrs. Wilmer Fleiler and Floyd.

Mrs. W. Loyst, Mrs. Laura Martenson, Mr. Kenneth Loyst and Mr. Vernon Loyst were guests of the former's daughter, Mrs. Fred Thompson at Belleville.

Mr. Mort Hughes of Watertown, N.Y. is spending some time visiting friends and relatives.

Mr. Merrick Newton and Mr. Russell Knight, who are employed at North Bay spent the weekend at their homes here.

SATISFACTION GUARANTEED BY JACK IRELAND

IRELAND'S LIQUIDATION SALE

Starting immediately, Ireland's are slashing prices on 1966 model — some one of a kind — appliances to make room for the new color television and stereo lines arriving soon.

—PLUS—

A BLOCK OF ONTARIO HYDRO DEMONSTRATOR MODEL

RANGES - REFRIGERATORS - DISHWASHERS

AND OTHERS

AT FANTASTIC SAVINGS

ALL FULLY GUARANTEED AND SERVICED BY IRELAND'S TECHNICIANS

WESTINGHOUSE
DELUXE DISHWASHER
With 5 settings: Rinse and hold, fine china, pots and pans, glasses and mixed loads. Take advantage of this special low price.
Compare at $299. NOW $199.

13 CU. FT.
G.E. REFRIGERATOR
Combination refrigerator-freezer in coppertone with automatic defrosting in the food section.
Compare at $369. NOW $249.

KELVINATOR
THIN WALL REFRIGERATOR
13 cu. ft., only 28" wide. 2-door with deluxe interior styling. Zero-zone automatic.
Compare at $369. NOW $269.

KELVINATOR RANGE
A completely deluxe, 30-inch model with fluorescent light, heavy duty elements and infinite heat switches, clock controlled oven, removable oven door with window.
Compare at $249. NOW $189.

G.E. 30" RANGE
Your opportunity to buy a top of the line model at big savings. Has heavy duty elements and infinite heat switches, clock controlled oven with "keep warm" switch, rotisserie.
Compare at $299. NOW $199.

MOFFAT 30" RANGE
Clock controlled oven, rotisserie, removable oven door with window. Your opportunity to buy a top of the line Moffat range at a budget price.
Compare at $269. NOW $179.

SERVICE CERTIFIED BY Jack Ireland INSTALLATION

DON'T BUY FURNITURE - APPLIANCES - TV ANYWHERE UNTIL YOU CHECK IRELAND'S QUALITY AND PRICES.

IRELAND'S
FURNITURE & APPLIANCES
380 FRONT ST. (Just south of the upper bridge) DIAL 962-3401
— AMPLE FREE PARKING AT THE REAR —
VISIT OUR LOW OVERHEAD LOCATION

61 SOUTHVIEW AVE., BELLEVILLE
$18,900.00
Owner Transferred — Immediate Possession

Outstanding opportunity to take advantage of owner's need to sell. This 2-storey home, in excellent condition, has four bedrooms, 1½ bathrooms, separate dining room, large kitchen with ample cupboards, and nearly finished recreation room. Completely landscaped, patio, paved driveway.
Open for inspection Saturday, September 3rd, 11 a.m. - 3 p.m.
OR WRITE BOX A75, THE INTELLIGENCER.

White's District

WHITE'S DISTRICT — Mrs. Gary Wilson, Patti and David of Hamilton have been guests of her parents, Mr. and Mrs. George Cotten, and spent a week at Oak Lake with her mother. They returned to their home on Sunday.

Mr. and Mrs. Donald Barr and family recently entertained Mr. and Mrs. Albert Jones, Mr. and Mrs. Garnet Jones, Debra and Scott, and Mr. Lorne Westfall, Robert and Patricia, in honor of Mr. and Mrs. Harry Westfall of Progreso, Texas.

Miss Donna Jones spent a few days with her cousin, Miss Debra Jones.

The Misses Cathy and Judy Haw spent a week with their aunt, Mrs. Hugh Lyons of Stirling.

Mrs. John Haw, Scharlene, Cindy and David spent two days with her sister, Mrs. Hugh Lyons of Stirling. Cathy and Judy returned home with them.

Mr. and Mrs. Donald Barr and children accompanied by their guests, Mr. and Mrs. Harry Westfall visited Mr. and Mrs. Vernon Westfall of Carrying Place.

Mr. and Mrs. Albert Jones entertained at dinner on Saturday in honor of Miss Cheryl Barr on her birthday. Other guests included the Misses Janet and Kathryn Ritz, the Misses Nancy and Patricia Barr and Miss Debr Jones.

Mr. and Mrs. Walter Jones entertained on Wednesday evening to honor their great grandson, Master Raymond Kleinsteuber, on his first birthday. Other guests were his parents, Mr. and Mrs. Murrie Kleinsteuber, and his sister, Roxanne and his grandparents, Mr. and Mrs. Victor Kleinsteuber of Carrying Place.

Mr. and Mrs. George Bilham and Mr. Larry Bilham returned on Wednesday evening after a three-weeks visit to Leeds, England. Mr. Bilham's sister, Mrs. Arthur Coates of Leeds returned with them for a holiday in Canada. Mrs. William Hunter welcomed them at Toronto International Airport.

Mr. and Mrs. George Bilham, Mr. Larry Bilham and Mrs. Arthur Coates, Leeds, England, were guests of Mrs. Bilham's brother and his wife, Mr. and Mrs. Franklin Jones, and family of Belleville.

Mr. and Mrs. Harry Blong, Robbie and Art of Thorold were guests of Mrs. Frank Westfall.

Queensboro

QUEENSBORO — Mrs. C. McMurray, Mrs. H. Declair, Mrs. W. Lynn, Mrs. W. Cassidy, Mr. W. Glover, Mr. Leonard Summers and Wayne Summers were among those from this vicinity who went on a bus trip to Toronto on Tuesday and attended the C.N.E.

Mr. and Mrs. Edward Allair spent the weekend with their sons in Toronto.

Dannie Declair of Madoc has been spending his holidays with his grandparents, Mr. and Mrs. Harry Declair.

Mrs. John Thompson and Miss Hazel Thompson visited friends in Peterborough recently.

Mr. and Mrs. Robert Lynn and children of Cobourg spent the weekend with Mrs. W. J. Lynn.

Mr. and Mrs. Ernest Pike of Toronto and Mr. and Mrs. Don Martin and children of Belleville were weekend guests of Mrs. R. A. Sager.

Mr. and Mrs. Stewart Keay of Toronto were weekend guests of Rev. and Mrs. W. Sedgwick.

Mr. and Mrs. William Laird of Trenton visited Mr. and Mrs. Ralph Franklin recently.

Mr. and Mrs Ralph Franklin spent a couple of days on a bus trip to Moosonee last week.

Mr. and Mrs. Fred Shangraw and Mrs. Martha Shangraw of Harrowsmith visited Mr. and Mrs. Ralph Franklin last week.

Mrs. Percy Franklin of Ottawa and Carl and Mae Reid of Belleville were weekend guests of Mr. and Mrs. Ralph Franklin.

Mr. and Mrs. Harry Declair visited Mr. and Mrs. Ross Olmstead at Maple Leaf on the weekend.

Mrs. Frederick Feeney and Mrs. H. Dennie of Peterborough visited Mr. and Mrs. Frank Barry on the weekend.

GET LIQUOR LICENCE

TORONTO (CP) — The Ontario Liquor Licence Board has approved a restricted club licence for University College at the University of Toronto. The licence will permit the serving of beer and wine in the senior common room of the university's faculty. Alcoholic drinks cannot be served while students are present.

MAO WAVES TO CHINESE RALLY MASSES — Mao Tse-tung, Communist boss of Red China who, according to the caption of this picture distributed by the Eastfoto agency in New York, is "the great leader, commander and helmsman of the Chinese people", waves to a Peking mass rally two weeks ago. Sharing the rostrum atop the Tienanmen Gate was Lin Piao, Mao's heir-apparent. (AP Wirephoto)

Rhodesia Gives Commonwealth Really Tough Political Test

By JOSEPH MacSWEEN
Canadian Press Staff Writer

Each day shows that the Commonwealth is facing its toughest political test since South Africa left five years ago.

President Kenneth Kaunda's statement Tuesday that he is "disgusted" with Prime Minister Wilson is taken with extreme seriousness in Commonwealth circles in London, where the Zambian leader is known as a man of generally moderate speech.

The only comfort drawn by diplomats was that Kaunda did not summarily announce plans to pull his country out of the Commonwealth as had been feared earlier.

Although he refused to attend the conference of Commonwealth prime ministers opening in London next Tuesday, he did promise to send a deputy. It appears that only about half of the Commonwealth's premiers and presidents will be present, others being represented by deputies.

In Lagos last January, African members of the Commonwealth gave Wilson a breathing space to deal with the Rhodesian question.

He undertook to let them know, at a further conference in July, what effect his sanctions policy was having on the illegal regime of Ian Smith.

Implicit in his undertaking was the assumption that although sanctions appeared to be having little effect in January, July would tell a different story.

July came and went with Smith still firmly in power in Rhodesia. Kaunda's words about Wilson's "cleverness" indicate he feels Wilson tricked the Africans. Wilson's showdown—if that is what it turns out to be—with the Africans comes at next week's meeting in London. What can he tell them now?

In London, three courses of action now are generally held to be open to the Wilson government.

The first is to go ahead with the present policy of sanctions, even though they have yielded disappointing results. The second is to use force and the third is to throw the whole problem into the lap of the United Nations.

The last two are generally ruled out by Britons but Africans see some hope of a compromise. Wilson did set something of a precedent, they point out, by going to the UN in April for authority to stop Rhodesian-bound oil on the high seas. That was a measure of force.

Could there now be a compromise by which the UN—while stopping short of mandatory sanctions on all countries — authorized Britain to punch off Rhodesia's overland oil supplies from South Africa?

Great dangers and difficulties are seen in this idea. Most observers believe Wilson's best course is to give the sanctions more bite and to find ways of making his allies close their trade doors with Rhodesia.

It is reported that Rhodesian chrome and copper are reaching West Germany, Rhodesian pig iron reaching Japan and Rhodesian tobacco reaching the Netherlands and Switzerland.

Union Reaction

(Continued From Page 1)

ers had already tured down an 18-per-cent boost recommended by conciliation boards.

"We are on strike because of that recommendation," he said. "I can't see them going back to work because of it."

NO PREDICTION

Tom Read, who speaks for the shopcraft unions, declined to predict what attitude his members would adopt.

"You can tell them one thing; what they do is another."

W. P. Kelly of the Brotherhood of Railroad Trainmen said it would be difficult for any union leader not to comply with the law set out by Parliament.

None of the four men would go on record as saying they would refuse to issue a back-to-work call.

But all of them hedged on whether they would issue an immediate appeal for an end to the strike.

W. J. Smith said he would poll his union's locals across the country. It would be up to each one to decide on future action. He didn't spell out the recommendations he would personally make.

Mr. Reid said he had not decided what form his strike-ending call would take. But he said leaders would act as "law-abiding citizens and responsible officers of their unions."

UP TO MEN

In his case, too, individual decisions would have to be made by each of the seven shopcraft groups that come under his bargaining division.

Earlier in the day the four men sent a letter to Prime Minister Pearson warning bluntly that railway employees were not likely to return to their jobs unless improved wage provisions were written into the legislation.

The letter was written after a morning conference attended by 80 union leaders from various parts of Eastern Canada who brought with them reports of the feelings being expressed by strikers.

The day's events began with a brief meeting between Labor Minister Nicholson and a union group. The labor representatives stomped out of the meeting.

Paul Raymond, another shopcrafts negotiator, said the government was imposing a settlement "but doesn't have the guts to tell the men to go back to work; they expect us to tell them."

Of the meeting with Mr. Nicholson, he said: "We did not come to Ottawa to hear a lot of baloney."

PROJECT COMPLETED

MANICOUAGAN, Que. (CP) The first of five projects of the giant Hydro-Quebec power complex being constructed on the Outardes and Manicouagan Rivers near here was completed late Wednesday. With its dam and power house now in full operation, the project known as Manic 2 will be able to supply 1,300,000 kilowatts of power an hour to the province.

Government

(Continued From Page 1)

Mongrain (Trois-Rivieres), and a Conservative who broke the party line, J. Patrick Nowlan (Digby-Annapolis-Kings).

Earlier, an amendment by Opposition Leader Diefenbaker to kill the bill in its original form went down 138 to 110.

After the two votes, Prime Minister Pearson said the original legislation had been widely misunderstood and would be "improved" during clause-by-clause study.

Four of the 11 clauses were approved before the House adjourned for the night.

HAD EXCHANGE

The day's debate, running more than five hours longer than usual for Wednesdays, featured a sharp exchange between Mr. Pearson and Mr. Diefenbaker.

The Conservative chieftain said the minority government had its back to the wall and had no alternative but to amend its bill to make it more equitable.

"You've got to back down," he shouted repeatedly at the government benches. "You've got to make another one of those fantastic retreats."

Mr. Pearson shot back that he would not imitate the "chaotic excitability" of the Opposition leader. He accused Mr. Diefenbaker of trying to exploit a grave national emergency in a narrow, partisan way.

He charged that his long-time rival was more interested in ending the government than ending the strike.

Phone

(Continued From Page 1)

been struggling along with supervisory help since 300 maintenance and repairmen struck Monday to back wage demands. Avalon toll operators have refused to cross picket lines.

The district chairman of the Commercial Telegraphers Union said the action of the Gander operators was precipitated by picketing outside their exchange by CNT telegraph operators who went off the job at noon Friday.

Meanwhile business agent James Walsh and other representatives of Local 1615 of the International Brotherhood of Electrical Workers are to appear in court today on an injunction granted Avalon Telephone Monday to restrain picketing on the grounds that conciliation was in progress. Pickets have been maintained despite the injunction.

The conciliation board reported to the company and union Wednesday, but Mr. Walsh said the report failed to meet union wage demands. Avalon officials declined comment. The union indicated it would not accept the report.

Avalon employees voted to strike contrary to union executive advice. Mr. Walsh said the men acted on their own and an injunction against the union was therefore invalid.

Foxboro

FOXBORO — Mr. and Mrs. Cecil Hubble and Mr. and Mrs. Lorne Weese of Melrose attended Coe Hill Fair on Saturday and spent the weekend at their cottage at Snow Lake.

Mr. and Mrs. Boyd Carr of Minden were weekend guests of the latter's grandmother, Mrs. S. Demorest.

Mrs. Fred Prindle spent a few days in Kingston with her daughter, Mrs. Carl Shipticki, and her husband, before they moved to New Brunswick.

Miss Phyliss Beatty of Belleville is a guest of her parents, Mr. and Mrs. Harold Beatty.

Mr. and Mrs. Alex Watt are visiting at the home of Mr. Herb Watt and Tena Watt. Messrs. Herb and Alex Watt attended Coe Hill Fair on Saturday.

Mr. and Mrs. Mansel Donaldson and family spent Sunday in Toronto. Kenneth, who has been visiting his aunts, returned home with them.

WILL BE FIRST

TORONTO (CP) — The first prosecution under the Ontario Human Rights Code since it became law in 1962 was ordered Wednesday by the human rights commission. Prosecution of Mrs. W. A. Fletcher, owner of Fletcher's Cottages at Brydon's Bay, Gravenhurst, was recommended in a report by Judge L. A. Deziel. She will be charged with refusing to rent to two couples because they were Jewish.

Necessity for Co-Existence Of Christianity, Communism Becomes Fact Says Ramsey

FREDERICTON (CP) — The Archbishop of Canterbury said Wednesday the necessity for co-existence between Christianity and communism now has become a fact although the two remain incompatible.

"Both recognize that there is one and there is the other and neither is going to be destroyed by violence," Most Rev. Michael Ramsey said at a press conference.

"If one of any faith also possesses humanity deeper than any individual ideology, that is the real promise that one day we will find our way to peace."

The archbishop, who arrived here Tuesday night by plane from Montreal, leaves today for Halifax on the second leg of a tour from Newfoundland to British Columbia.

He said the United States has a moral right to be in Viet Nam "and is there with the right motive —withstanding Communist aggression." However, if the struggle continued it would be "no good at all."

The 61 - year - old spiritual leader of 42,000,000 Anglicans throughout the world said it would be completely wrong to acquiesce to independence for Rhodesia unless there is a real safeguard for progress to majority rule and unless there is a settlement for all peoples of Rhodesia."

Commenting on what has been termed the new morality, Dr. Ramsey said it is important to show that Christian morality is positive and not negative. The impression that religious morality meant negative prohibitions had been given too often in the past.

On the "God is dead" issue, he said the formula is used by different people in different contexts. "It sometimes means only that there's a decline in religion and a greater advance in modern religious secularism."

On the subject of Christian unity, he said there has been a new spirit of friendship and co-operation between Roman Catholics and Anglicans spreading in many parts of the world since the Vatican Council and he was confident he would find many illustrations of this new spirit in Canada. However, there were "places and areas" where the older antagonisms still survived.

Of John Lennon's remark about the Beatles being more popular than Jesus, Dr. Ramsey said: To be more popular than Jesus proves absolutely nothing at all. Jesus Christ didn't come into the world to be judged on popularity. It's an irrelevant issue."

The archbishop conducted a service of witness and thanksgiving before 3,500 persons at the Lady Beaverbrook Rink Wednesday night. The service was also heard on radio.

U Thant

(Continued From Page 1)

sence of Communist China from the UN, saying that he had "a sense of dissatisfaction with the fact that the organization has not yet achieved universality of membership."

The text of the letter, sent to every member state's delegation here, was not immediately released officially by the UN, but the contents became known from early recipients of the document.

Thant said he was sure his decision not to stand for a second term would not be misconstrued and he was leaving the Security Council unfettered in its recommendation to the General Assembly in the appointment of his successor.

CASHWAY

TOP VALUE!
4mm. "VEE-GROOVE" MAHOGANY PLYWOOD PANELS
LAUAN OR OKOUME AT THESE LOW PRICES!
4x7's 2.69 in crates 4x8's 3.08 in crates
LESS THAN CRATES ADD 20c PER SHEET

A BEST BUY!
PREFINISHED MAHOGANY PLYWOOD PANELS
4MM. "VEE-GROOVE" LAUAN OR OKOUME
4x7's 3.29 in crates 4x8's 3.77 in crates
LESS THAN CRATES ADD 20c PER SHEET

WHILE THEY LAST
ECONOMY WOODGRAIN HARDBOARD PANELS
LIMITED QUANTITY! HURRY FOR THIS!
• AMERICAN WALNUT • PLANKED ELM • TEAK
4x8's 4.22 per panel any quantity

FINAL CLEAR-OUT!
C.I.P. "CHALET" PREFINISHED PANELS
Factory Grade Pile Run Oak, Birch and/or Elm
If regular stock would be $7.42 and $8.48 per panel!
4x7's 4.37 each in any quantity 4x8's 4.98 each in any quantity

In Lift Lots! Truck It Away!
DRY SPRUCE 2 x 4-8's
Dry Utility 82.50 M Construction Grade 99.50 M

SPECIAL! Finest Quality Doublecoat White
CEILING TILES
12" x 12" or 16" x 16" 6.37 Carton of 64 sq. ft.
Less than 10c square foot!

PAINT & SAVE!!
CASHWAY BRAND EXTERIOR WHITE $3.95 Gallon
INTERIOR LATEX FINISHING WHITE, Gallon $3.65

Construction Grade 4 x 4 RED CEDAR 21½c Lin. Ft. UTILITY GRADE 15½c

LOWEST PRICES!! Finest Wood LADDERS!
STEP 5-FT. $4.57 6-FT. $5.29
PUSH-UP 16-FT. $9.95
EXTENSION 24-FT. $19.88 28-FT. $24.66 32-FT. $27.88
ALUMINUM LADDERS AT SIMILAR SAVINGS!!

KEY-IN-KNOB LOCKSETS $5.40 set

32 x 24" BASEMENT WINDOWS $5.85 each

"A-1" Grade, 210-Lb. 4 Colours! ASPHALT SHINGLES $5.60 square

ARBORITE POSTFORMED COUNTER TOPS 8' $27.95 10' $34.95 LESS THAN $3.50 FT.!!

ALUMINUM SIDING Reynolds Horizontal Sparkling White! $34.25 square

SEE CASHWAY FIRST . . . AND REALLY SAVE!

ECONOMY GRADE 2 x 4 x 8' SPRUCE 39¢ ea. Any Quantity

NOW . . . 15 CASHWAY CENTRES IN ONTARIO!!

Serving BELLEVILLE and surrounding area
FROM OUR YARD AT
24 NEWBERRY STREET
SOUTH OF KINSMEN POOL, OFF DUNDAS
PHONE 962-5319
CLOSED LABOR DAY — MONDAY, SEPT. 5

Cross-Canada Survey

Car Sales for '66 Expected To Be About Equal of '65, Some Dealers Eye Record

By GORDON GRANT
Canadian Press Staff Writer

After four successive years of setting records for automobile sales, even matching the existing high may be looked on as a backward step.

But that's what the Canadian auto industry may have to settle for this year, unless the new 1967 models sell in record numbers.

Last year Canadians bought 633,517 North American-type passenger cars, 83,000 more than the old high. But to the end of July this year sales totalled 404,800, down 4,000 from the 1965 record pace.

"There won't be a significant change either up or down in 1966 sales compared with 1965," says one company spokesman. "But that's no reason for concern. After all you can't expect any industry to keep piling record on top of record.

"This is particularly true when there's so much labor trouble in Canada, a tight money situation and economic clouds on the horizon."

Even if sales for 1966 don't match those of 1965, this will almost certainly be the second best year in automotive sales history. Sales in 1964 were 550,800 units, only 146,000 more than in the first seven months of this year.

A Cross-Canada Survey by The Canadian Press shows a fair number of dealers still are optimistic that this will be another record year. But few are prepared to go along with forecasts made at the beginning of the year when automakers were confidently predicting a five- to 10-per-cent sales increase in 1966.

SOME SHOW GAINS

The drop in sales doesn't include all the major firms. Chrysler sold 82,044 cars in the first seven months compared with 71,600 in the same period of last year. And Ford was up to 127,643 from 122,288.

But General Motors, the industry giant and weathervane, was sharply down, selling 178,157 cars to the end of July compared with 193,480 in the first seven months of 1966.

GM has also announced it will require fewer workers this year but added that "the long-range outlook for the Canadian automobile industry remains very good."

American Motors' sales were also down, to 17,000 from 21,000, but the company says it will increase its 1967-model production capacity to 50,000 cars a year, counting on exports to the United States to absorb most of the extra output. And it will also add 300 workers.

The survey shows that reasons offered for the drop in sales vary. With the exception of Newfoundland, where some dealers report sales up as much as 40 per cent, the emphasis in Eastern Canada is on tight money. Western dealers say tight money isn't a factor. And while labor conditions are blamed for some adverse effects on sales in British Columbia, dealers elsewhere say strikes haven't been the cause of their problems.

WOOED WITH GIFTS

Part of the sales slump in the United States has been blamed on the great safety debate but with the exception of a handful of dealers in B.C. and Quebec, the consensus is that it hasn't affected sales in Canada.

"In one instance we sold six new Corvairs when the car was criticized in the press," said Ed Vickar, president of the Winnipeg Motor Dealers' Association.

Nevertheless, car manufacturers will add features to new models to woo safety-conscious buyers, at the same time drawing attention to power and sporty aspects of their cars.

One result of the slump, some dealers say, is that car prices are the lowest in years. A buyer reported that after shopping at three firms for identical cars he received estimates within a $3 range.

A variety of local conditions are offered for the way sales are going in the different regions of the country.

One Newfoundland dealer was at loss to explain the strength of the market but another, Harry Norris, sales manager of Royal Garage, a Chrysler dealer, said:

"Where a customer was going to buy a late-model used car, the tendency now seems to be to get a new car with a couple of hundred dollars more added to the balance outstanding."

In Prince Edward Island, where buyers are reported moving into the lower-price range, Ford dealer Art Arsenault said sales were down 50 per cent and the outlook for the rest of the year was poor. He explained that dealers had been giving up to $300 too much for used cars and now that they were offering less, fewer people were buying new models.

BLAME TIGHT MONEY

A swing to lower - priced cars was also reported in some parts of Nova Scotia. One Halifax Ford dealer, George Riley, said sales were running about 30 per cent ahead of last year.

In New Brunswick, sales spurted early in the year as buyers acted to beat a sales tax increase to six per cent from three planned for April 1. They eased when the increase was postponed to next Jan. 1.

Some Montreal dealers blamed tight money and the car-safety debate for the drop in sales in Quebec. GM dealer Paul Pytel said one reason for the drop in sales was that the 1966 models weren't different from 1965.

Another said Expo 67 has been a factor. "They come into the showroom and say 'I'll wait until 1967, then when my relatives come to Expo I can show off my new car.'"

The preference in some parts of Ontario this year has been for bigger, sportier cars, with fewer sales of stripped-down models. A spokesman for Ross Wemp, a GM dealer in Toronto, said the high cost of money and adverse publicity from the safety debate were among reasons for lower sales.

Chrysler dealers in Ottawa said 1966 has been a successful year with sales running more than 20 per cent ahead of last year.

An indication that dealers are cutting profit margins on each car came from Ed Vickar of Winnipeg who said: "While 1966 sales are up, we had to sell more units to maintain a profit relative to what we had in 1965."

Of eight sales managers interviewed in Regina, four said sales were slightly lower than 1965, three said they were higher, one unchanged. But all were optimistic about sales for the balance of the year. The big wheat sale to the Soviet Union had assured Prairie residents they would have money in their pockets and they were buying what they wanted—usually higher-priced cars with lots of extras.

"Calgary is a good auto market," said Wilbur Young, manager of Stampede Motors, a GM dealer. "Changes in the economy don't seem to have as much effect in Calgary as they do elsewhere." Other Alberta dealers were optimistic about the 1967 models.

A construction boom is expected to keep sales at a healthy level in British Columbia for the next few years. But unsettled labor conditions have hurt some dealers this year. Evan Wolfe, a Vancouver GM dealer, said his sales are about the same as last year but he had to push harder to stay even.

CHERISH THE PAST

New museums are being opened in the United States at a rate of two a week.

BEAUTY AND BEAST—High weeds on south side of Dundas Street West across from OSD spoil effect of flower garden under "Buy Belleville" sign. Even the flower garden has higher weeds than flowers.

NO, NOT A VIET NAM JUNGLE — It's in Belleville. A ditch alongside the western end of the OSD on the north side of Dundas Street West looks like a jungle. City policy is to cut weeds along roads once each year. Only problem is, weeds grow faster than that.

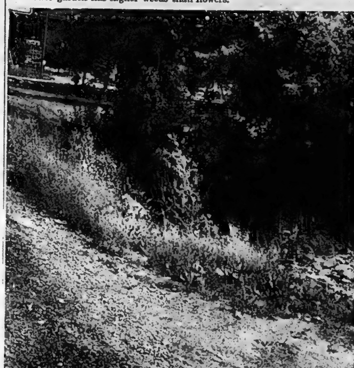

UGLY SHOULDER—Weed patch on south side of Dundas Street West near Wright Avenue just off the shoulder of the road is eye sore for passersby.

UNTIDY APPEARANCE—This not-too-inspiring scene is just off Dundas Street West, in the north ditch, just east of Selena Ave. Weeds are as high as fence post near top right of picture.

Expect Viet Cong Terrorism To Increase Prior to Voting

Viet Cong violence in Saigon is so commonplace that it receives only brief mention in newspapers of the South Viet Nam capital, but it is expected to increase as the Sept. 11 election approaches. A Canadian Press reporter describes the growing tension.

By DOUGLAS AMARON

SAIGON (CP)—Tension in Saigon springs from the knowledge that at any minute a grenade may roll under a restaurant table or a bomb tear apart a building, killing and maiming scores of people.

It has happened in the past and, with the Viet Cong stepping up their terrorist activities on the eve of the Sept. 11 election for a constituent assembly for South Viet Nam, it's likely to happen again.

It is incongruous to sit in the luxurious comfort of a hotel restaurant over an after-dinner coffee listening to the thud of explosions reverberating across the city and watching the flash of gunfire three miles away.

With national police, Vietnamese army units and about 30,000 American troops in Saigon and its immediate vicinity, the violence of this city is hard to understand until you can accept the fact that this after all is a civil war, fought between ideologies, not races.

The youth on the bicycle who passes you on the street may well be a Viet Cong agent. Nothing in his appearance discloses his ideological leanings. Unless he has the misfortune to be caught in a security check, he can move freely about the city indefinitely.

REFUGEES JAM IN

Estimating Saigon's present population is a guessing game but it probably is about 2,500,000, swollen from a normal 2,000,000 by refugees who have flocked in from harassed hamlets in the country.

This presents a ripe field for infiltration by the Charlies, as the Americans call the VCs, and there is ample evidence that they are here in the daily reports of death and violence that scarcely draw more than a paragraph or two in the newspapers.

An American and Viet Nam soldier ambushed and killed as they drive along a main highway in the outskirts of the city; a traffic policeman's home blasted by a grenade; a Vietnamese sailor abducted from his bed at 4 a.m.; a bomb found in a case of beer 10 yards from two crowded bars.

These are the little incidents.

More spectacular and more publicized is an attack with rockets, grenades and small-arms fire on a United States motor pool compound near Saigon's huge air base, a favorite district for violence. One civilian is killed, 13 other persons wounded, including four American soldiers.

PLAN BIGGER ATTACKS

These incidents don't amount to major fighting in the Saigon area. But their frequency, the fact they can happen at all, gives credence to reports the Viet Cong plan bigger and more violent incidents before Sept. 11 voting day.

Anything that will disrupt the election feeds the propaganda machine of the government's enemies. A good turnout of voters under reasonably peaceful conditions is essential as an indication of popular support for the administration.

That is one reason why campaigning was limited to two weeks.

"We can't provide complete protection all the time," a government official said, "but we feel we have the strength to take care of the situation for two weeks."

On the day he made that statement, 10 days before campaigning began, a pre-election carnival was held in the ancient city of Hue about 400 miles north of Saigon. The Thuong Bac fairgrounds beside the broad River of Perfume were crowded with civilians, most of them women and children.

Suddenly a bomb exploded on the tin roof of a temporary gaming booth. When the count was completed, 28 persons were dead, 161 injured, most of them crushed or suffocated in a scramble for the ground's only exit.

Saigon's millions wonder if it is their turn next.

WIND STOLE LAND

A single storm in 1934 blew 300,000,000 tons of soil off prairie farms.

Minto

MINTO — Mr. and Mrs. F. Imboden and family of Crookston were guests of Mr. and Mrs. Ralph Clements.

Mr. and Mrs. Ed Colden, Mr. and Mrs. Mel Wickens and girls, Mr. and Mrs. Harold Holden and family, Mr. and Mrs. Ken Belcour of Belleville and Mr. and Mrs. Paul Reid enjoyed a picnic with Mr. and Mrs. Harry McMullen at their cottage on Moira Lake.

Russell and Ruth Hagerman spent the weekend with Mr. and Mrs. Joe Hagerman of Oshawa and attended the C.N.E. on Saturday.

DRAGONFLY HAS KIN

The dragonfly belongs to the genus odonata, which has 5,000 species throughout the world.

MAKE CHOWN'S YOUR
CANADIAN GENERAL ELECTRIC HEADQUARTERS
CHOWN'S
BELLEVILLE SHOPPING CENTRE 968-6777

HOME FOR SALE

Pride in ownership is most apparent in this charming 6 room bungalow in quiet district of East Hill on one of the most beautifully landscaped lots in the City — lovely shade trees and shrubbery. Among the attractive features are the many windows, and the three bedrooms which may be completely shut off from the remainder of house. The driveway is paved, the lot fenced, the heating costs low and the mortgage interest rate only 5%.

KENNETH THOMPSON
85 GOLFDALE ROAD
For further details please contact:
W. J. McCORMICK REALTY LTD.
89 STATION STREET PHONE 962-5397

NOW BELLEVILLE'S LARGEST MAGAZINE and PAPERBACK SELECTION!!
— 1000's TO CHOOSE FROM —

BELLEVILLE Plaza SHOPPING CENTRE

OUR PLAZA STORE HAS BEEN COMPLETELY RENOVATED TO PROVIDE EXTRA STOCK

SHOPETTE LTD.
BELLEVILLE PLAZA PHONE 962-8403

FOR YOUR SHOPPING PLEASURE OUR OTHER STORE IS LOCATED AT 113 VICTORIA AVE. - 962-5651

BELLEVILLE Plaza SHOPPING CENTRE

Pinch Hitting

By GARRY ALEXANDER
Staff Sportswriter

The story goes that in the year 1909, in a downtown Toronto building, one Tommy Ryan decided to do something for rush-hour ten-pin bowlers.

He called in a wood-turner and set him to work.

Out of it all came one of the more popular sports for the average person in Canada.

It was five-pin bowling.

Apparently Ryan was answering the demand for a faster bowling game, one that Joe Blow could have a little fun with on his lunch hour.

But just to make the fun a bit more difficult to come by, when our friend the wood-turner had finished lathing the ten-pins down to fives, Ryan created the "counterpin."

And thereby hangs the tale.

The tale of one pesky little pin, usually located on the extreme left side of the five-pin alley, that just refused to go down.

The other four seemed easy to topple — but not our friend the counterpin. And without that nasty little fellow biting the dust, none of the others mattered. It drove many a good man to drink and likely did more to promote profane language than anything else has in the past 55 years.

But alas and alack, all that is being changed.

The Canadian Bowling Congress announced this week that, effective at the start of the 1967-68 season, the counterpin will be no more.

Here in Belleville, the move appears to be getting a good reception. Bill Bateman, Bowl-O-Drome manager, says that the only trouble with the move is the fact that it will not be officially made until next year.

The Quinte Classic League, which has 40 keglers with 210 or better averages competing, is jumping the gun on the counterpin move. It will put the rule into effect when the ten teams open the schedule on September 15. The Major "A" League has not announced its decision on the matter but will likely follow suit.

"I will be recommending to open bowlers and to the various leagues that they drop the counterpin this year", Bateman said yesterday.

"Six months ago I felt differently about it but since talking to others more experienced with such matters, I feel that the move is a good one," he added.

"I don't think it will effect the top bowlers, adding perhaps just a few pins per game, but it will make quite a difference for the fellow who averages 135 or so. It should boost his average up to maybe 160 or more," Bateman offered.

A Toronto story says that a survey showed startling results. Sample leagues kept score without the restriction of having to knock down a counterpin. The survey showed that bowlers with a 140 average picked up 45 pins, those with 180 averages gained 15 pins and those with 240 averages advanced between two and three pins.

It is felt that the move will diminish the spread between the high scratch bowlers and those with high handicaps.

Delving back into the origination of the game again, Ryan, who died a few years ago, said that in the early days of five pins, any bowler who "played it safe" by shooting for the side with the counterpin on his first ball would be booed out of the alley. Everyone went for a strike and, if he missed, tried for a spare.

It has been common in more recent years to see bowlers make sure of the counterpin, especially on a difficult split shot, with the second ball.

No counterpin is used in ten-pin bowling and that sport has grown rapidly in Canada in the past few years. This undoubtly has hastened the five-pinners' decision to do away with the counterpin.

No change will be made in the value of the pins. The headpin will still be worth five, the two inside pins worth three each and the two cornerpins worth two each.

Bateman agrees that the switch will increase the number of five-pin bowlers and will keep beginners and so-so bowlers interested. "They will no longer get discouraged because they cannot pick off that corner counterpin", he claims.

"All other sports make rule changes and bowling is no different in that respect.

"It is just a trend of the times," he concluded.

RCAF Sofball

Moose Jaw 'Bat' Champs

A pair of 3-0 wins on the last day of the tournament brought Moose Jaw the RCAF softball championship yesterday at Canadian Forces Base, Trenton.

In the morning, the Saskatchewan team blanked Greenwood, Nova Scotia 3-0 and followed that up with a win in the afternoon over Edmonton, Alberta by an identical score.

The champions finished tournament play with three wins and one loss. Retired Wing Commander J. K. Tett presented the seven-foot bat, emblematic of the championship, to the new title holders.

In other games yesterday, the host Trenton team stopped St. Hubert 5-3 but was shutout in an afternoon game with Greenwood.

Edmonton, Greenwood and Trenton had two wins and two losses each in tournament play while St. Hubert won once and lost three times. The lone win came at the expense of Moose Jaw.

Share Second Place ★ ★ ★ ★ ★ ★ ★ ★ ★ ★ *Low Scoring Game*

Kempf Gets Points, Als Nip Bombers

By WALTER KREVENCHUK

WINNIPEG (CP)—Third time was far from Lucky for Winnipeg Blue Bombers Wednesday night in a Canadian Football League interlocking game they lost 4-2 to Montreal Alouettes.

Dick Wozney, just recovered from an injury, fumbled the third punt he got his hands on and brief moments later, with 96 seconds left to play, Peter Kempf hit the target with his third field goal attempt for Montreal.

Billy James Doss, Montreal guard getting his baptism in Canadian football, pounced on Wozney's fumble at the Winnipeg 25-yard line.

The recovery allowed Kempf, who had to settle for a single on a wide field goal try early in the fourth quarter, to collect all Montreal's points for the second consecutive match. He did it last week in a 16-8 sweep past Hamilton Tiger-Cats, who now have Alouettes beside them in second place in the Eastern Conference.

A wet field created by heavy pre game rain and a tough Montreal defence guided by Roger Lalonde, George Kinney and Jim Walter were the instruments of Winnipeg's second defeat in six outings, stalling them as co-holders of first place in the Western Conference with Saskatchewan Roughriders.

"The defence had the advantage," said Bomber head coach Bud Grant. So much so, that the Bombers had to settle for a 2-0 lead entering the final 10 minutes on two booming punt singles by Ed Ulmer. Their offence never got closer than the Montreal 33 yards.

SIX MISSED

The absence through injury of six Winnipeg regulars — Phil Minnick, Cornell Piper, Farrell Funston, Norm Rauhaus, Billy Cooper and Ernie Pitts — may have had something to do with it.

Grant was surprised that both clubs produced 200-plus yards on offence. Winnipeg had 159 rushing and 96 passing on 14 first downs; Montreal 41 passing and 184 rushing on 13 first downs.

There were the odd exciting moments for 20,510 fans—Dave Raimey ground-roaming for 93 Winnipeg yards; Bob Paremore and Don Lisbon churning out 86 and 84 yards for Montreal—but action was primarily of the push-and-slide variety concentrated between the 35-yard lines.

Denied well-placed receivers by the uncertain footing, Kenny Ploen managed to complete just seven of 15 pass attempts for Winnipeg. He had four knocked down at the line of scrimmage and one intercepted.

Bernie Faloney and George Bork had to cope with similar restrictions on the Montreal side. They managed four completions in 10 attempts and gave up one interception.

Billy Martin probably had the toughest Bomber assignment. He replaced halfback Leo Lewis, who bid farewell to Winnipeg in a pre-game ceremony and faded into retirement after 10 great seasons.

Martin, a waiver pickup from Edmonton Eskimos, did a bang-up job, collecting 54 yards on seven rambles and the game's longest ground gain, 25 yards.

Hotelmen Edge Point Anne 4-3

City Hotel, with their backs to the wall, edged the Point Anne Cementmen 4-3 at the Point last night to stay alive in their Commercial Softball League semi-finals.

Point Anne now holds a 3-2 lead in games in the four-of-seven set. The next game is slated for September 7, at the Alemite.

The Hotelmen built a 4-0 lead with loners in the first two frames and a pair in the third. The losers got two back in the bottom of the third and one in the sixth.

Point Anne's Ron Maracle clouted a two-run homer and later appeared to have another to tie the score. He was called out on an appeal play for missing second base.

Hawkins singled and Doug Moreau slammed a circuit blast to spark City's third-frame attack.

Gerry Genereaux and Ron Maracle matched pitches on the opposing mounds. Each allowed six hits. Genereaux had four strikeouts and one walk for the winners while Maracle struck out nine and passed five.

Doug Moreau and Moe Hawkins were best at the plate for City, each with two hits, while Larry Potter and Doug Murray collected the others.

Ron Maracle had two for the Cementmen, with one each for Mike Cook, David Akey, Jim Horwood and Eric Maher.

Three errors helped the winners score the game's first two runs.

City's Frank Donovan was ejected from the game in the fifth inning.

City Hotel	112 000 0	4	6	1
Point Anne	002 001 0	3	6	3

Batteries: G. Genereaux and T. Coolen; R. Maracle and D. Akey.

Canadian Still With Vikings

MINNEAPOLIS (CP-AP) — Jim Young, a halfback who for three years starred with Queen's University, Kingston, survived this week's player cut-down in the camp of Minnesota Vikings of the National Football League.

Young, from Hamilton, Ont., was one of the 43 men kept on the main roster.

The next crisis in the playing career of this 23-year-old athlete, for three years rated the best halfback in Canadian college ball, comes next Tuesday. On that day the Vikings must get down to the league maximum of 40.

Canadian football executives —especially those of Toronto Argonauts who hold his Canadian playing rights—are watching the Viking situation closely. Argos are reported to have spurned all trade offers for Young, their top draft choice after the 1964 college season.

DIVIDE GAMES

POERTSCHACH, Austria (AP)—Ice hockey games in the groups of the world championships will be divided and played in different countries, the Congress of the International Ice Hockey Federation decided after a long and stormy meeting here Wednesday. Canada's proposal to break up the groups was carried by a 28-to-23 vote, with the big ice hockey nations clearly in favor.

Yesterday's Stars

By THE ASSOCIATED PRESS

Batting — Frank Robinson, Orioles, hit his 43rd homer and got three other hits in leading Baltimore to a 5-1 conquest of Cleveland Indians.

Pitching — Juan Marichal, Giants, pitched a three-hitter and won his 20th game as San Francisco beat New York Mets 2-1.

TRAFFIC MEANS CASH

Traffic delays cost the citizens of Toronto $113,000,000 a year.

Two Strokes Up

Kel Nagle First-Round Leader

By TOM REEDY

SOUTHPORT, England (AP) The slope-shouldered Aussie farmer with the pork pie hat grinned a little and said, "There's still a long way to go."

That's the cool way Kel Nagle of Australia, still a mighty figure in professional golf at the age of 47, viewed the rest of his battle in the 72-hole $200,000 world championship golf tournament, worth $35,000 to the winner.

The former British Open champion, who keeps his hand in by playing the U.S. circuit, fired a five-under-par 68 over the par-73 Royal Birkdale 7037-yard seaside course Wednesday.

He went into the second 18 holes today two shots up on Peter Thomson, his fellow Australian; Bob Charles, the left-hander from New Zealand and a pair of Englishmen, Peter Butler and Hedley Muscroft.

At 71 were nine golfers and among the 11 who shot 72s was Jack Bissegger of Val Morin, Que., who led the nine-man Canadian contingent. Bissegger had a pair of 36s.

24 BREAK PAR

Altogether, 24, in the field of 165 broke par and another 14 equalled it in remarkably good playing conditions for an area notorious for its sudden bad weather.

Billy Casper of the U.S., the pre-match favorite, matched par 73.

Wilf Homenuik of Winnipeg shot 36-39—75; Moe Norman, the colorful Gilford, Ont., pro, had 38-37—75; Bob Panasiuk of Windsor, Ont., shot 39-37—76; George Knudson of Toronto, who has shown well in recent U.S. tournaments, had 40-38—78, and Gerry Proulx of Montreal 39-40—79.

Bob Rose of Toronto went higher than most with an 80 and Len Harvey of Winnipeg had 84.

One round is being played on each of the next three days with the field from 19 countries to be trimmed to the top 75 and ties after today.

COURSE IS TRICKY

Dry and fast, Birkdale played tricky instead of savage and many otherwise low-scoring golfers shot up into the high 70s and 80s.

That made Nagle's finesse all the more impressive.

The conditions also brought out the best in Thomson, who won the British Open here twice, the last time in 1965, and whose straight, graceful game is so workmanlike it is even hard to describe.

Thomson was delighted with the course but disgusted with slow play which compeled him —a rapid walker and rapid player—to spend five hours for the opening round.

"It was tiring," he said. "It's murder to take this long. I prefer to play in pairs anyway and it is the longest round I ever have played in this country."

The huge field compelled sponsors to send the players out into threesomes starting at 6 a.m. and ending shortly before dusk.

There were some serious complaints however about unnecessary delays and the British Professional Golf Association decided they had some merit.

WARNING ISSUED

A PGA official instructed starters to warn the players in the second round against dilly-dallying, implying that punishments could be invoked.

The Royal and Ancient Club in St. Andrews, home of the game, has a sign in the clubroom which says simply:

"A round of golf should require three hours."

High scoring probably contributed to the slow play Wednesday and one of the reasons appeared to be the placing of the pins. American Bob Rosburgh shot a 73 and said:

"Those pins were in some very peculiar places."

This made the touring pros all the more wary and slow once they got into putting distance.

Casper, U.S. Open champion who still rates 4-to-1 favorite to pick up this big one, took only 30 putts in his first round and commented "I have a steady swing and sooner or later it all comes together."

Warnermen Win Away From Finals

Stewart Warner moved to within one game of a Commercial Softball League final's berth last night by dumping Lightfoot Construction 6-3, at the Alemite.

The winners hold a commanding 3-0 lead in games in the four-of-seven series. Point Anne leads the other semi-final over City Hotel, 3-2.

Fourth game of the Lightfoot-Warner set is scheduled for the CNRA Park tonight, at 6.30.

Lightfoots plated three in the top of the third to grab a 3-1 lead but it was short-lived. Stewart Warner tied it in their half of the inning and went on to plate one in the fourth and two in the sixth.

Doug Ellis hurled three-hit ball to collect the victory. He struck out half a dozen and issued five free tickets.

Don Smith went the first three innings plus and George Young cleaned up on the losers' hilltop. They gave up six hits. Smith fanned two and walked two.

Errors marred the game with the losers committing six of ten. The bobbles figured in half the winners' runs and Lightfoots' trio came on four boots and no hits in the third.

Pat Glancey had a pair of Stewart Warner singles while Rod Turner had a triple and Gary Gow a double. Chuck Rowbotham and Doug Ellis added singles.

Rusty Garvin, Don Dolan and Don Smith were Lightfoot hitters, each with a single.

Lightfoots	003 000 0	3	3	6
S. Warner	012 102 x	6	6	4

Batteries: D. Smith, G. Young (4) and F. Murray; D. Ellis and C. Carr.

Ford Discharged From Hospital

HOUSTON (AP) — Whitey Ford, the pitcher who has won more games than any other New York Yankee in history, was discharged from hospital Wednesday.

Ford, 37, underwent surgery last week for correction of a left shoulder arterial blockage that had caused cramps in his pitching hand.

He told reporters Tuesday he will begin practice pitching again in about three weeks but will not know until spring training whether he can resume his baseball career.

Football Standings

By THE CANADIAN PRESS

Eastern Conference

	W	L	F	A	Pts
Ottawa	4	0	62	17	8
Hamilton	3	1	70	37	6
Montreal	3	2	48	21	6
Toronto	0	4	24	82	0

Wednesday's Result
Montreal 4 Winnipeg 2

Monday's Games
Montreal at Saskatchewan
Toronto at Calgary
Ottawa at Hamilton

Western Conference

	W	L	F	A	Pts
Sask.	4	2	142	114	8
Winnipeg	4	2	82	74	8
Edmonton	3	3	100	105	6
B.C.	1	4	78	87	2
Calgary	1	5	52	101	2

Young Team Carries Title Hopes

VANCOUVER (CP)—Five optimistic young rowers, carrying Canada's hopes for a world coxless fours rowing title with them, leave here today for Bled, Yugoslavia and the world rowing championships opening Sept. 8.

The team that last month turned back all opposition at the Canadian Henley Regatta in St. Catharines is composed of stroke Max Wieczorek, 27, Daryl Sturdy, 26, Roger Jackson, 25, and Bob Stubbs, 27.

With them will be spare Wayne Osterhout, 23, a member of the University of British Columbia rowing team.

All trained with the UBC team until early this year when, according to Wieczorek, "a difference of opinion in rowing style and rowing stroke" forced the primary crew to sever connections.

Green Gaels Reach Minto Cup Finals

MIMICO (CP) — Oshawa Green Gaels defeated Mimico Mounties 15-5 Wednesday night to win the Eastern Canadian Junior A Lacrosse finals in four consecutive games.

Referees Ron Pettibone and Gerry Ravary halted the game at 15:37 of the final period after Fred Greenwood of Oshawa and Bruce Ferguson of Mimico engaged in a fight at mid-floor.

The only casualty of the game was Oshawa coach Jim Bishop. He dislocated his shoulder after his enthusiastic players threw him into the showers.

Oshawa will meet New Westminster Salmonbellies for the Minto Cup in a best-of-seven series for the Canadian championship which begins Sept. 10. Site of the series has not been announced.

APPOINTED VP

ATLANTA, Ga. (AP)—Baseball veteran Paul Richards was named a vice-president of the Atlanta Braves Wednesday, ending speculation that he might manage the team next season. Richards, 57, was dismissed as general manager of Houston Astros last winter. He has been working with Atlanta rookies the last two months.

MORE SPORT ON PAGES 14, 15, 16

Eight Canadian whiskies use the word "Gold". So don't be dazzled.

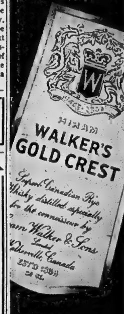

Taste sets Hiram Walker's Gold Crest apart.

QUINTE RIDING AND DRIVING CLUB
HARNESS RACING

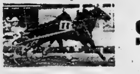

BELLEVILLE FAIRGROUNDS
SAT., SEPT. 3rd
8 P.M.
9 HEATS — NEW LIGHTING — NEW IMPROVED TRACK
— COME WHERE THE ACTION IS —
PARI MUTUEL BETTING

ENJOY YOURSELF — SEE EXCITING
SOFTBALL
ALEMITE FIELD
O.A.S.A. Intermediate "A" Playgrounds
TONIGHT – 8.30 P.M.
Trudeau MOTORS LIMITED
—VS.—
OSHAWA BAD BOYS
ADULTS 50c CHILDREN 25c

WRESTLING
BELLEVILLE ARENA
FRIDAY, SEPT. 2nd
9.00 P.M.
BULLDOG BROWER
vs.
LORD ATHOL LAYTON
ROCKY JOHNSON
vs.
CARL VON ERIC
WHIPPER WATSON JR.
vs.
GENE DEBOIS
DON'T MISS THIS SENSATIONAL EXHIBITION OF SPEED, SKILL AND SUPERB STRENGTH.

Petes Reach Semi-Finals

TORONTO (CP) — Peterborough and Hamilton play today to decide which is to meet Toronto Leaside in Friday's final of the Canadian National Exhibition pee wee baseball tournament.

Peterborough upset Niagara Falls 5-1 in Wednesday's action while Hamilton downed Toronto Regent Park 11-1.

Jeff Gilmour's four-hit pitching sparked Peterborough's win over Niagara.

Doug Gibson had two hits, including a home run off Niagara's starter Rick Kemp, replaced by Ray Forgie after all five runs were scord in the second inning. Forgie blanked Peterborough after that.

classbound '66

Young Men's Fashions for on and off campus

a. Scrubbed denim, long sleeve Ponderosa style sport shirt. Rawhide lace neck closure, side vents for easy fit. Blue. S.M.L. XL. By Dante Shirt. 7.98

b. Corduroy casual pants. Fast back styling for slim tapered fit. Elk, olive, charcoal. 28 to 34. By Standard Overall. 6.98

c. Long sleeve cotton sport shirt. Hi-boy button down collar style. Assorted colours. S.M.L. By Mylord Shirt. 3.98

SHOPPING IS CONVENIENT ON A WALKER'S CHARGE ACCOUNT

WALKER'S

THE HOME OF THE BRANDS

Where Good Taste In Fashion Is Not Expensive

OPEN TONIGHT AND FRIDAY 'TIL 9 P.M.

Filly Kerry Way Sets World Record

Wins Hambletonian

DU QUOIN, Ill. (AP) — The Filly Kerry Way put the big boys in their place in the Hambletonian Wednesday.

The big, strong daughter of famed Star's Pride, sire of the last three winners of the historic classic for three-year-old trotters, won in straight mile heats Wednesday and set a world record.

Kerry Way became the 10th filly in the Hambletonian's 41-year history to win the trophy and the first since Emily's Pride in 1958.

"She has to be the greatest filly I've ever driven," said Frank Ervin. "After all, she set a world record. We got the job done with Kerry Way's grit and determination. I had been worried about her because of that poor showing she made in Chicago last week.

"She went off stride then but we found that a tooth cap had cut her mouth. She also banged a front knee. We took out the cap and got the swelling out of her filled knee and then we went out and won the big one."

Kerry Way, owned by Gainesway Farm of Lexington, Ky., sped the two opening heats in 1:58 4-5 and 1:59 3-5 for a combined time of 3:58 2-5-a world record for three-year-old trotting fillies on a mile track.

It erased the old mark of 3:58 4-5 by Elaine Rodney at Lexington in 1960. Ervin, a native of Pekin, Ill., captured his second Hambletonian in 15 appearances and now has 101 drives of two minutes or lower.

Polaris, the Yonkers Futurity winner reined by George Sholty finished second in both heats, being defeated by 3-4 length in the first and a neck in the second in a thrilling stretch battle that brought some 23,000 fans to their feet.

There were 40,000 inside the fairgrounds, and those who could not find room in the stands heard the race called on loud speakers.

With a field of 12, the Hambletonian grossed $122,540, fourth-largest. Kerry Way boosted her two-year earnings by $80,044 to $207,186.

Polaris collected second money of $30,022 for owners Patrick Digennaro and Anthony Lecesse of Scottsville, N.Y. Shatter Way, at unofficial odds of 25 to 1 for the betless race, was a surprising third after a 4-3 finish. The horse was shipped from Sweden for the event and earned $14,410 for owner Kurt Hellberg of Melerud, Sweden.

Fourth place, worth $9,607, went to Carlisle with 3-7 and fifth money of $6,004 went to Armbro Gazelle, 6-4, owned by Max J. Webster of Brantford, Ont., and driven by Bob Sillphant of Rapid City, Man.

The other finishers in order were Brokers Choice, 7-5, Governor Armbro, 5-11, owned by the Armstrong Brothers Stable of Brampton, Ont., and driven by Joe O'Brien of Alberton, P.E.I., Rocket Rodney, 12-6, Our Rainbow, 8-9, Careless Vlado, 9-8, Starlight Way 10-10 and All American, 11-12.

Marichal Wins 20

Giants, Pirates Leave Dodgers Behind

By MURRAY CHASS
Associated Press Sports Writer

Pittsburgh's fans fanned the Pirates past Los Angeles Dodgers, but Juan Marichal enjoyed anything but a freeze against New York Mets.

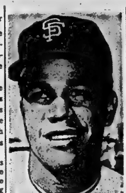

JUAN MARICHAL

* * *

Some 31,000 spectators were on hand with their paper fans Wednesday night as the Pirates edged the Dodgers 4-3 while Marichal sweated out his 20th victory as San Francisco Giants nipped the Mets 2-1.

The results left the Pirates and Giants tied for first place in the National League with the third-place Dodgers falling three games back.

The fans who came to watch the Pirates play received free fans as they entered the park. They put them to use in the fourth inning after Roberto Clemente reached first base on Jim Lefebvre's error.

When everyone in the stands started waving the fans, the Dodgers complained to the umpires. And while the umpires waited for the breeze to stop, the game was delayed for five minutes.

TOSSED FANS

The spectators didn't wave the fans much in the next inning, but quite a few—of the paper kind—were tossed onto the field as the Pirates erupted for four runs.

One of Marichal's problems, on the other hand, was that the Giants didn't do any erupting at all. They trailed 1-0 until the seventh inning and didn't go ahead until the ninth.

Another problem for the ace right-hander was the back-strap muscle he pulled in his right shoulder while striking out Ron Hunt in the ninth inning.

"I felt something pull," Marichal said after the game. "It worries me, but I hope it's nothing serious."

Elsewhere Philadelphia Phillies whipped Houston Astros 10-5, Cincinnati Reds trimmed Chicago Cubs 7-5 and Atlanta Braves defeated St. Louis Cardinals 8-5.

Gene Alley drove in the first two runs of the game for the Pirates with a two-out single. Clemente and Startell then singled across the other two runs. The Dodgers rallied for their three runs in the sixth on Willie Davis' homer.

JOINS SMALL GROUP

In joining teammate Gaylord Perry Los Angeles' Sandy Koufax and Minnesota's Jim Kaat in the 20-victory circle, Marichal limited the Mets to four hits.

The Giants won the game in the ninth after Willie Mays led off with a triple. One out later, Jim Hart lofted a fly to Cleon Jones in shallow centre field. Mays held at third as Jones' throw went to the plate, but the Giant star then sped home as catcher Jerry Grote fired the ball ino left field, trying to nail him at third.

Rich Allen collected four hits, including a two-run homer in the first inning. For the Phillies John Callison, Bill White and Cookie Rojas also drove in two runs each as Chris Short gained his 16th victory against eight defeats.

Bill Hands blanked Cincinnati through six innings, but the Reds exploded for their eighth straight victory on Gordy Coleman's three-run homer in the seventh and Art Shamsky's pinch-hit, three-run homer in the eighth.

Joe Torre, Rico Carty and Mack Jones hit homers in Atlanta's triumph.

Baseball Line Scores

By THE CANADIAN PRESS

National League

San Fran. 000 000 101— 2 4 1
New York 000 100 000— 1 4 1

Marichal (20-5) and Haller; Fisher (9-12) and Grote.

Houston 001 002 011— 5 8 2
Phila. 203 010 40x—10 13 0

Bruce (2-11) Carpin (7) Sembera (7) and Bateman; Short (16-8) and Dalrymple. HRs: Hstn: Maye (9). Phil — Allen (33).

Los Angeles 000 003 000— 3 10 1
Pittsburgh 000 040 00x— 4 11 0

Drysdale (9-15) Miller (5) Regan (7) and Roseboro; Blass (9-5) O'Dell (6) and Pagliaroni. HR: LA—W. Davis (8).

Chicago 200 021 000— 5 7 1
Cincinnati 000 000 34x— 7 8 0

Hands, Simmons (5-5) (7), Church (8) and Hundley; O'Toole, Baldschun (6), Davidson (3-3) (7), Nottebart (9) and Pavletich. HRs: Chi—Williams (26). Cin—Coleman (5), Shamsky (17).

Atlanta 202 002 002— 8 14 1
St. Louis 201 200 000— 5 10 0

Johnson, Carroll (6-7) (5) and Torre; Gibson, Piche (1-2) (4), Briles (6), Hoerner (9) and McCarver. HRs: Atl—Torre (31), Carty (12), Jones (16).

American League

Washington 200 001 000— 3 5 0
Kansas City 000 000 000— 0 4 1

McCormick (9-11) and Casanova; Blanco (1-4), Sanders (6), Handrahan (7), Stock (9) and Roof. HR: Wash—Howard (17).

Washington 000 000 000— 0 7 1
Kansas City 200 002 00x— 4 7 1

Moore (3-2) Cox (6), Humphreys (7) and Casanova; Lindblad (5-8) Nash (7) and Roof.

New York 010 000 001— 2 5 1
California 000 032 00x— 5 8 2

Downing (8-9) Reniff (6), Ramos (8) and Howard; Chance (13-15) and Rogers. HRs: Calif—Cardenal (13), Adcock (16).

Boston 000 200 000— 2 7 1
Minnesota 021 202 22x—11 14 1

Stange (6-8) Short (4), Stigman (7) and Tillman; Kaat (21-9) and Nixon. HRs: Bos—Conigliaro (25). Minn—Allen (5).

Detroit 000 032 000 100— 6 12 2
Chicago 001 030 001 101— 7 13 1

Aguirre, Wickersham (5), Sherry (9), Pena (2-2) (11) and Freehan; Higgins, Pizarro (5), Lamabe (7), Wilhelm (3-0) (10) and McNertney. HRs: Det—Brown (6), Wert (8), McAuliffe (18), Cash (25).

Detroit 000 100 000— 1 3 1
Chicago 000 000 30x— 3 8 1

Podres (2-4), Gladding (7), Monbouquette (8) and Freehan; Peters (12-10) and Romano, McNertney (8). HR: Chi — Ward (1).

Baltimore 000 000 023— 5 8 1
Cleveland 000 010 000— 1 6 2

J. Miller (4-7) Fisher (8), S. Miller (8) and Etchebarren; McDowell, Tiant (7-10) (8), Radatz (9) Kralick (9) and Crandall, Sims (9). HR—Bal — F. Robinson (43).

International League

Syracuse 500 021 000— 8 12 0
Toronto 000 200 030— 5 9 1

Roland (3-8), Dustal (8) and Moore. Cisco (11-6), Wenz (5), Herron (9) and Montgomery. HRs: Tor—Russin (10), Horton (25).

Rochester 300 230 001— 9 14 1
Buffalo 002 000 010— 3 6 1

Phoebus (13-9) Knechtges (9) and Madden; Zanni (11-9), Secrist (1) Breeden (5) Birrer (7) Tsitouris (9) and Himes. HRs: Roch—Epstein (27) Motton (4). Buf—Carmel (14).

Toledo 000 000 100 1— 2 6 1
Richmond 000 000 100 0— 1 4 1

Downs, Cullen (8-14) (9) Przbycien (10) and Schmidt; Reed, Olivo (2-2) (9) and Cannizzaro. HR: Tol—Moore (14).

Columbus 100 000 000 4— 5 7 2
Jack'ville 000 010 000 0— 1 6 6

Wood, Jones (6-3) (9) and Sanguillen; Seaver, Richardson (3-6) (10) Nischwitz (10) Eiler (10) and Goossen. HR: Col—Spriggs (14).

Baseball Standings

By THE CANADIAN PRESS

National League

	W	L	Pct.	GBL
San Francisco	78	55	.586	—
Pittsburgh	78	55	.586	—
Los Angeles	74	57	.565	3
Philadelphia	71	64	.526	8
Cincinnati	68	65	.511	10
St. Louis	67	66	.504	11
Atlanta	63	68	.481	14
Houston	61	72	.459	17
New York	58	76	.433	20½
Chicago	46	86	.348	31½

Wednesday's Results

Los Angeles 3 Pittsburgh 4
Chicago 5 Cincinnati 7
Atlanta 8 St. Louis 5
San Francisco 2 New York 1
Houston 5 Philadelphia 10

Probable Pitchers Today

San Francisco (Perry 20-4) at New York (Ribant 9-6)
Houston (Farrell 6-8) at Philadelphia (Jackson 12-13) (N)
Los Angeles (Sutton 11-10) at Pittsburgh (Law 9-6) (N)
Chicago (Hands 8-13) at Cincinnati (Pappas 9-9) (N)
Atlanta (Kelley 4-3) at St. Louis (Carlton 2-2) (N)

Friday's Games

Philadelphia at New York (N)
Chicago at Pittsburgh (N)
Houston at Atlanta (N)
Los Angeles at Cincinnati (N)
San Francisco at St. Louis (N)

American League

	W	L	Pct.	GBL
Baltimore	83	49	.629	
Detroit	71	61	.538	12
Minnesota	72	63	.533	12½
Chicago	71	65	.522	14
Cleveland	69	65	.515	15
California	67	66	.504	16½
Washington	62	76	.449	24
New York	60	74	.448	24
Boston	60	78	.435	26
Kansas City	59	77	.434	26

Wednesday's Results

New York 2 California 5
Washington 3-0 Kansas City 0-4
Boston 2 Minnesota 7
Detroit 6-1 Chicago 7-3
Baltimore 5 Cleveland 1

Probable Pitchers Today

New York (Peterson 10-9) at California (Newman 3-7) (N)
Detroit (Lolich 13-9) at Chicago (Lamabe 7-6) (N)
Baltimore (Fisher 3-5) at Cleveland (Siebert 14-7) (N)

Friday's Games

Washington at California (N)
Boston at Kansas City (N)
New York at Minnesota (N)
Baltimore at Chicago (N)
Detroit at Cleveland (N)

International League

	W	L	Pct.	GBL
Columbus	78	62	.557	—
Rochester	79	63	.556	—
Toronto	78	63	.553	½
Richmond	72	68	.514	6
Buffalo	70	70	.500	8
Toledo	69	72	.489	9½
Jacksonville	65	77	.458	14
Syracuse	53	89	.373	26

Wednesday's Results

Syracuse 8 Toronto 5
Toledo 2 Richmond 1
Rochester 9 Buffalo 3
Columbus 5 Jacksonville 1

Today's Games

Syracuse at Toronto
Rochester at Buffalo
Toledo at Richmond
Columbus at Jacksonville

NAMED HONOR BOXER

DALLAS, Tex. (AP)—Curtis Cokes of Dallas, new welterweight champion, was named honor boxer for August by the World Boxing Association in ratings released Wednesday. Cokes stopped Luis Rodriquez and won over Manuel Gonzalez on his way to the 147 pound title.

Ontario Seeks Spot

Quebec, B. C. Hold Leads

WINNIPEG (CP) — British Columbia and Quebec virtually assured themselves a spot in the final match as they moved into comfortable leads in their respective groups in the Canadian soccer championship tournament Wednesday.

B.C. salvaged a 1-1 tie with Manitoba in group A and Quebec edged Alberta 1-0 in group B. Both teams now lead their groups with five points each.

Today, winless Manitoba meets Ontario in a group A match that could decide a playoff spot. In group B Alberta faces Saskatchewan.

A determined Manitoba team, losers to B.C. 4-1 and to Ontario 2-0 in the double round-robin series in previous action, grabbed a 1-0 lead in the 24th minute when halfback Jim Baird's free kick from 30 yards out cracked into the corner of the B.C. net.

The youth-laden West Coast squad tried desperately to tie the game but the experienced Manitoba team controlled play at midfield. The hometown defence stood solid until the 88th minute when B.C. tied the score 1-1.

GETS REBOUND

Left winger Sergio Zanatta scored on a rebound when Neil Ellett's hard curving shot from 20 yards out was deflected inches away from the goalpost by Manitoba goalkeeper Laszlo Bastyovanszky.

The score kept Manitoba's hopes alive for a playoff spot but they must defeat Ontario today. B.C., a 6-0 winner Tuesday over Ontario, still has to play the easterners F[illegible]

The winner of group A goes against the winner of [illegible] in the final match while the runners-up in the two groups also meet in a playoff to decide third and fourth spots. Both games are scheduled for Saturday.

Quebec scored in the 10th minute on a goal from Sean McGill that stood up all the way for a 1-0 victory in a hard-fought contest on a rain-soaked slippery ground which resulted in erratic passing and difficult ball control.

Quebec goalkeeper Peter Greco, a standout in his team's 5-1 win over Saskatchewan Tuesday, pulled off three fine saves for his first shutout.

Quebec's forward Guiseppe Diloia became the first player in the tournament to be sent off the field for rough play. The incident occurred in the 70th minute when Diloia, previously warned by referee Robert Thompson of Winnipeg, brought down an Alberta player in a rough tackle.

Injuries, Arrests At Manchester

MANCHESTER, England (AP)—Six persons were severely injured and several were arrested after fighting broke out at an English League first division soccer match Wednesday.

Everton, one of two teams from England's soccer-crazy city of Liverpool, was beaten 3-0 by Manchester United.

The trouble started among the 61,000 spectators after Manchester's first goal in the last minute of the first half.

Dozens of fans were slightly hurt in the scuffle behind the Everton goal and hundreds more were helped to safety by police. The injured were taken to hospital.

Am ambulance driver said: "It was really rough. It has been like a battlefield all night."

A police spokesman said two men from Liverpool had been charged and would appear in court today.

SOLUNAR TABLES
WHEN TO FISH OR HUNT
by Richard Alden Knight

The major periods are shown in boldface type. These begin at the times shown and last for an hour and a half or two hours thereafter. The minor periods, shown in regular type, are of somewhat shorter duration.

The following chart is for the period from Saturday, September 3rd, to Sunday, September 11th.

All times are Eastern Daylight Saving Time.

Day	Minor A.M.	Major A.M.	Minor P.M.	Major P.M.
Saturday	9.20	1.50	9.25	2.10
Sunday	10.20	2.35	10.10	2.55
Monday	11.25	3.20	11.05	3.40
Tuesday	—	4.10	12.30	4.30
Wed.	12.05	5.00	1.35	5.25
Thurs.	1.05	5.50	2.35	6.20
Friday	2.00	6.45	3.35	7.15
Saturday	2.50	7.40	4.30	8.10
Sunday	3.40	8.35	5.15	9.05

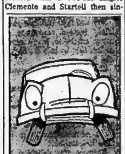

is your car KNOCK-KNEED?

Wheels out of alignment cost you tire dollars, are dangerous, too. Get rid of shimmies and shakes, prolong tire wear. Get a John Bean wheel alignment check-up NOW!

Save on Costly Repairs! Save on Tire Wear!

SAVE MONEY!

FRONT END ALIGNMENT

By An Expert Mechanic
Make Your Appointment

NOW!

ONLY

6.95

MOST CARS

ARRANGE FOR YOUR

CAN-CHARGE

CREDIT CARD TODAY

Good at All C.T.C. Stores

CANADIAN TIRE CORP'N

ASSOCIATE STORE

ONE LOCATION ONLY

348 COLEMAN ST.

968-6701

DON JONES LTD.

ELECTRICAL Supply HEADQUARTERS

DO IT YOURSELF AND SAVE!

We stock a wide variety of wiring and electrical supplies which the average home owner can easily install himself. Ask us "how to do it".

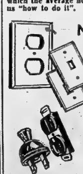

NEED MORE OUTLETS?

Install your own extra receptable. Everything you need, including 15 ft. Romex cable. 1 outlet box and cover. 1 grounded type receptacle 2.50

ELECTRIC DRYER HEAVY DUTY CABLE .... Ft. 28c

ELECTRIC DRYER VENT KITS ...... Ea. 7.50

WARM UP THAT COLD ROOM

QUICKLY... ECONOMICALLY...

We stock all types of electric heaters — built-in and portable. Visit our electric heating display.

FINKLE ELECTRIC LTD.

334 PINNACLE STREET DIAL 962-5331

VALUABLE COUPON - CLIP THIS AD

SHELL CANADA

IS PLEASED TO ANNOUNCE THAT

MR. JIM LYNN

will be operating our

SHELL SERVICE STATION, cor. Dundas and Foster

Jim has been a Belleville resident for over 8 years.

AS AN INTRODUCTORY OFFER

this ad will be redeemed for a

FREE LUBRICATION

with a complete motor oil change at normal price.

JIM LYNN

SHELL SERVICE STATION

COR. DUNDAS AND FOSTER DIAL 962-5989

— OPEN EVENINGS AND ALL DAY SUNDAY —

MR. TWEEDY by Ned Riddle

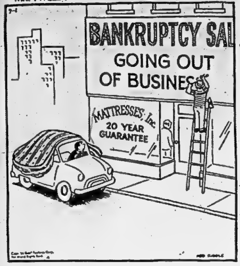

Kapp Spoils Sweep

Lancaster 4-Way Leader

REGINA (CP) — Ron Lancaster, veteran field general of Saskatchewan Roughriders, highest scoring team in the Western Football Conference, is the leading quarterback in almost every passing statistic.

Figures released today by WFC chief statistician Bill Hawrylak of Regina, not including Wednesday's game at Winnipeg, show Lancaster leading in four of the five passing departments.

Joe Kapp of British Columbia Lions with 88 pass completions prevented Lancaster from a clean sweep of throwing tabulations.

Lancaster has connected on 80 passes, gained 1,437 yards passing, has the best completion average, .650 the best average gain of 11.7 yards and with 13 has thrown the most touchdown passes.

Kapp has been the busiest thrower with 143 pass attempts. He is second to Lancaster in yards gained with 1,250. Kenny Ploen of Winnipeg Blue Bombers is second to Lancaster in three departments.

REGAINS LEAD

Hugh Campbell, Roughrider, flanker, regained the pass receiving lead from Edmonton Eskimos' Tommy-Joe Coffey. Campbell leads in all four departments with 26 catches for 490 yards, eight touchdowns and an average gain of 18.8 yards a catch Coffey has caught one less pass and gained 342 yards. Terry Evanshen of Calgary Stampeders is runner-up in average gain with 13.9 and three touchdowns.

Jim Thomas, the fleet-footed Edmonton halfback, retained his position as top rusher in the league. He has picked up 570 yards for a 7.7 average carry and five touchdowns. He also has the longest individual run of the season at 100 yards.

Bill Martin of the Bombers tops the punt return department with 196 yards and a 9.8 average. Paul Dudley of Saskatchewan leads in kickoff returns with 160 yards and a 22.8 average followed by Winnipeg's Dave Raimey with 152 and a 21.7 average.

Ed Ulmer of Winnipeg and Ulmer has a 43.1 average a punt to Kerbow's 42.9 Kerbow has been the busiest punter, hoofing 51 times for 2,189 yards.

Eastern Scoring Leaders

By THE CANADIAN PRESS

End Peter Kempf scored all Montreal Alouettes' points for the second time in as many games Wednesday night to boost his point-scoring lead to five in the Eastern Football Conference.

Kempf kicked a field goal and a single as Montreal edged Winnipeg Blue Bombers 4-2 in a Canadian Football League interlocking game at Winnipeg. He now has 35 points, five more than Tommy Grant of Hamilton Tig r-Cats.

Whit Tucker of Ottawa Rough Riders is in third place with 18 points while Don Sutherin of Hamilton holds fourth spot with 15 points.

Placekicker Moe Racine of Ottawa follows with 13 points and Bo Scott and Jim Dillard, both Ottawa backs, have 12 points apiece.

The leaders:

(Legend: M—Montreal; T—Toronto; H—Hamilton; O—Ottawa.)

	TD	C	FG	S	Pts
Kempf, M	2	4	6	1	35
Grant, H	5	0	0	0	30
Tucker, O	3	0	0	0	18
Sutherin, H	0	6	2	3	15
Racine, O	0	6	2	1	13
Scott, O	2	0	0	0	12
Dillard, O	2	0	0	0	12
Viknas, T	0	1	3	0	10
Faloney, M	1	0	0	0	6
Patterson, H	1	0	0	0	6
Kuntz, H	1	0	0	0	6
Paterra, H	1	0	0	0	6
Watkins, O	1	0	0	0	6
Thelen, T	1	0	0	0	6
Taylor, T	1	0	0	0	6
Paremore, M	1	0	0	0	6
Baker, H	1	0	0	0	6

The Trots

BATAVIA, N.Y. (AP)—J.M. Express, a three-year-old bay colt owned by William and Eleanor Furlong of Tillsonburg, Ont., turned in a 2:04 1-5 performance in winning the sixth race at Batavia Downs Wednesday night. Joe Hodgins drove J.M. Express, who paid $7.

It was the third victory in 10 outings this year for the youngster.

TORONTO (CP) — Garma Alert, owned by Gary Grissenthwaite of Dundas, Ont., returned to racing after an Aug. 17 highway accident Wednesday night and won the $6,862 Canadian Standardbred Futurity for two-year-old trotting fillies at Greenwood Raceway.

The daughter of Hoot Frost has been sore and stiff since the accident in which the trailer it was riding in overturned on the Queen Elizabeth Way near Oakville.

Allan Walker of Owen Sound drove the filly to a 2:12 3-5 time for the mile, a track record for two-year-olds. Sharp Hoot was second in the four-horse race. Garma Alert paid $6.90 and $2.40. No show betting was allowed and the exactor on the race was $12.40.

SUN IS WASTED

The world's most efficient plant, Iowa corn, uses only about three per cent of the sun's energy lavished on it.

Major League Leaders

National League

	AB	R	H	Pct.
Alou, Pgh	423	61	144	.340
Stargell, Pgh	409	72	135	.330
Alou, Atl	564	96	185	.328
Clemente, Pgh	523	84	171	.327
Carty, Atl	409	56	130	.318

Runs — Alou, Atlanta, 96; Aaron, Atlanta, 93.

Runs batted in—Aaron, 103; Clemente, 97.

Hits—Alou, Atlanta, 185; Clemente, Rose, Cincinnati, 171.

Doubles — Callison, Philadelphia, 32; Pinson and Rose, Cincinnati, 29.

Triples—McCarver, St. Louis, 12; Allen, Philadelphia, Clemente, 9.

Home runs—Aaron, 36; Mays, San Francisco. Allen, 33.

Stolen bases — Brock, St. Louis, 60; Jackson, Houston, 44.

Pitching — Regan, Los Angeles, 12-1, .923; Perry, San Francisco, 20-4, .833.

Strikeouts—Koufax, Los Angeles, 262; Bunning, Philadelphia, 201.

American League

	AB	R	H	Pct.
F. Rob'son, Bal	487	101	155	.318
Oliva, Min	509	80	156	.306
Kaline, Det	399	74	119	.298
Powell, Bal	423	73	125	.296
Wagner, Cle	434	63	126	.290

Runs—F. Robinson, 101; Foy, Boston, 84.

Runs batted in—F. Robinson, 101; Powell, 99.

Hits—Oliva, 156; F. Robinson, 155.

Doubles — Yastrzemski, Boston, 33; B. Robinson, Baltimore, 30.

Triples — Aparicio, Baltimore, Foy, Campaneris and Hershberger, Kansas City, Brinkman, Washington, 8.

Home runs—F. Robinson, 43; Powell, 33.

Stolen bases — Campaneris, 39; Buford, Chicago, 37.

Pitching — McNally, Baltimore, 12-4, .750; Sanford, California, 13-5, .722.

Strikeouts — Richert, Washington, 175; McDowell, Cleveland, 173.

Brampton Falls Behind Petes

PETERBOROUGH (CP) — Peterborough defeated Brampton 11-4 Wednesday night to take a 3-2 lead in the Ontario Lacrosse Association Senior A finals. The best-of-seven series resumes Friday in Port Credit.

Ken Ruttan led the winners with four and Roy Wood and John Davis added two each. Sy Coombs, Jim Vilness and Bill Armour each netted one.

Don Arthurs, Jack Medgett, Bill Caftator and Ken Richardson each scored once for Brampton.

FINDS BIG TREE

BERKELEY, Calif. (AP) — Dr. Paul Zinke, University of California associate professor of forestry, says he has found the tallest living tree on record. Zinke said the giant is a 369-foot, 3 3-5-inch redwood tree in the Founders Grove of Humboldt Redwoods State Park.

F. Robinson Sparks Birds

Tigers Lose 2; Kaat Twin Star

Syracuse Topples Maple Leafs

By THE CANADIAN PRESS

Toronto Maple Leafs' first place reign in the International League was short lived.

The Leafs, who reached the top for the first time this season Tuesday night, were dropped one-half game behind the leaders by the last-place Syracuse Chiefs, who recorded an 8-5 victory over Toronto Wednesday night.

Elsewhere, Toledo Mud Hens edged Richmond Braves 2-1 in 10 innings and Rochester Red Wings walloped Buffalo Bisons 9-3 to come within one percentage point of first-place Columbus Jets, who defeated Jacksonville Suns 5-1.

Syracuse jumped on Toronto starter and loser Galen Cisco for five runs in the first inning and added two more in the fifth. Jackie Moore capped the first-inning uprising with a two-run double for Syracuse.

DROPS BALL

Four of the first-inning runs were unearned and came after catcher Bob Montgomery dropped a throw at the plate.

Jackie Moore clouted a 390-foot home run for Toledo, and the Hens scored the winning run when Felix Millan fumbled a ground ball and missed a double play for the Braves.

Mike Epstein and Curt Motton both hit two-run homers to lead Rochester's 14-hit attack against the Bisons. Winning pitcher Tom Phoebus brought his record to 13-9.

Sam Jones pitched the last two innings for the Jets as they scored two unearned on a pair of Jacksonville errors to give Jones his fifth straight victory in relief.

Trap and Gun Results

Earl Marvin and G. Roberts had perfect 25 scores at the Quinte Trap and Gun Club's regular mid - week shoot last evening.

R. Rosatte and L. Blue followed with 24's and D. Folkard and Greenfield had 23's.

Other scores were: W. Gibson 22, J. Walsh 22, J. Wykes 22, D. Archer 22, R. Thomson 22, D. Johnston 22, L. Reynolds 21 and L. Gauthier 21.

PUSH NEW INVENTIONS

HAMILTON (CP)—A. H. Wilford, an 80-year-old retired promoter, is forming a Good Idea Group to make Canada great. "Most people have million-dollar ideas and do nothing about them," he explained. "I don't want their money. I just want their ideas to circulate and make Canada great."

By RON RAPOPORT
Associated Press Sports Writer

The people who write those baseball dictionaries may not completely agree, but Jim Kaat says pitching can be defined as allowing the other team fewer runs than your team is getting for you.

And that may explain why Kaat's interest in Minnesota Twins' run production is so intense that he often participates in it himself.

Several times this year, the Twins' lefty has had a hand in his team's scoring and Wednesday's 11-2 victory over Boston, Red Sox Kaat's 21st, was more of the same.

He led off the third with an infield single and scored shortly thereafter on a single by Tony Oliva. In the fourth, he blooped a single into short left and in the sixth he singled once again and came around on Cesar Tovar's triple.

In the eighth, Kaat struck out but by then it hardly mattered: he had enough runs to protect two victories.

Elsewhere, Chicago White Sox took a pair from Detroit Tigers, 7-6 in 12 innings and 3-1, Washington Senators and Kansas City Athletics split a doubleheader 3-0 and 0-4, Baltimore Orioles took Cleveland Indians 5-1 and California Angels bounced New York Yankees 5-1.

KAAT HAD HELP

Kaat wasn't the only one swinging the big bat for the Twins. In all, there were 11 Minnesota hits including Bernie Allen's two-run homer, Tovar's two-run triple and Harmon Killebrew's two-run double. Tony Conigliaro hit his 25th homer for Boston.

Detroit hit four homers in the opener, but they all went for nothing when Tommy Agee scored an unearned run in the 12th for the Chicago victory. In the nightcap, Gary Peters fired a three-hitter and Pete Ward hit his first homer of the season.

Mike McCormick pitched his second straight shutout for the Senators in the first game, a four-hitter. Frank Howard hit his 17th homer. In the finale, Paul Lindblad and Jim Nash teamed up for the triumph. Joe Noosek drove in two runs with a triple.

Frank Robinson's 43rd home run, his fourth hit of the game, put Baltimore ahead in the eighth inning after Sam McDowell had held the Orioles to four hits. An error, a wild pitch and a single got Baltimore three more runs in the ninth.

Homers by Jose Cardenal and Joe Adcock and the five - hit pitching of Dean Chance took care of the Yankees and ended a three-game California losing streak. The Angels got two more runs in the sixth on an error by Bobby Richardson and a walk by Jackie Hernandez with the bases loaded.

Western Scoring Leaders

By THE CANADIAN PRESS

Winnipeg Blue Bombers Ed Ulmer collected all his team's points Wednesday night but it didn't make much of an impression on Hugh Campbell and the rest of the leaders in the Western Football Conference scoring race.

Bombers dropped a 4-2 squeaker to Montreal Alouettes with Ulmer getting two singles in a losing cause to raise his season total to five.

Campbell, Saskatchewan Roughrider flanker who leads Western scorers with 48 points for a 12-point lead over Edmonton's Jim Thomas has held first place from the beginning of the season.

The leaders:

	TD	C	FG	S	Pts
Campbell, S	8	0	0	0	48
Thomas, E	6	0	0	0	36
Abendschan, S	0	14	6	4	36
Robinson, C	0	4	6	6	28
Coffey, E	0	10	3	4	23
Mitchell, B.C.	0	9	3	3	21
Winton, W	0	8	4	1	21
Nielsen, W	3	0	0	0	18
Fleming, B.C	3	0	0	0	18
Evanshen, C	3	0	0	0	18

Yesterday's Fights

By THE ASSOCIATED PRESS

San Francisco — Amos Lincoln, 207, Los Angeles, knocked out Elmer Rush, 212, San Francisco, 9.

THE ARNOLD Palmer Method

by GOLF'S 4-TIME MASTERS WINNER

HITTING HIGH FOR LOWER SCORES

Occasionally a golfer encounters a situation in which he must obtain more loft than normal from a given club. An example of such a situation is shown in No. 1 where the golfer must clear a tree to reach the green.

The key to successfully hitting high shots lies largely where the ball is struck by the club. If the club

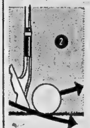

scuffs behind the ball, it may slide into the side of the ball and hit it on a very low trajectory. If the club strikes downward too sharply, the angle of flight will also be reduced.

The club in No. 2 is hitting the ball at the proper angle to give maximum height. In this manner it will give you a combination of club loft and ball backspin, both of which are vital for high shots.

© 1966 by NAT'L News. Syn., Inc. of America 8-31

SLEPT IT OFF

BERLIN (AP) — A squirrel broke into a house in the East German city of Eisenach and discovered a box of cognac-filled candy. After raiding the chocolates the burglar passed out on the living-room couch and did not come to for 24 hours.

SEEK FOREIGN CREAM

NEUCHATEL (AP) — Swiss farmers think Friesian cows from France give more milk and better beef than their own and have turned to smuggling them across the border. The Swiss customs authority has ordered reinforcement of the 100-mile border.

GARY SINE
SHELL SERVICE

MINOR REPAIRS - TIRES - BATTERIES ACCESSORIES - WELDING - ROAD SERVICE - ENDRUST UNDERCOATING - LICENSED MECHANICS - SNOW PLOWING - TUNE UPS.

— TWO LOCATIONS —

NORTH FRONT AND MOIRA 962-4304
BRIDGE AND HERCHIMER 962-8266

DO YOU . . .

NEED A NEW HOME HEATING SYSTEM?

BUT FEEL YOUR FINANCES WON'T ALLOW IT

NOW you can RENT or BUY

A COMPLETE "BONDED"

Coleman

TOTAL COMFORT GAS FIRED HEATING SYSTEM

WHICH INCLUDES THESE OPTIONS

- POWER HUMIDIFIER
- ELECTRONIC AIR CLEANER
- WHOLE HOUSE AIR CONDITIONING

NO DOWN PAYMENT

AND AS LOW AS $7.00 MONTHLY

FOR FURTHER DETAILS CALL:

R. LOEWEN HEATING
& AIR CONDITIONING

640 DUNDAS ST. E. DIAL 968-7260 OR 968-7455

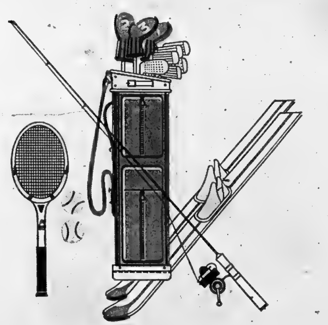

Summer after summer...year after year
Canada's largest selling ale is

MOLSON
EXPORT ALE

MOLSON EXPORT EXPORT ALE

The BIG ALE in the big land

also in RING TOP cans

FROM MOLSON'S - INDEPENDENT BREWERS SINCE 1786

ASPHALT DRIVES and PARKING LOTS

RESIDENTIAL — COMMERCIAL

- GUARANTEED WORK
- FULLY EXPERIENCED
- PAYMENT PLAN AVAILABLE
- FREE ESTIMATES

Phone 962-8644

AFTER HOURS, PHONE 968-9170

OUT OF TOWN — CALL COLLECT

LIGHTFOOT CONSTRUCTION LTD.

Baseball, Honest!

Shannonville 23, Latta 8

Shannonville started scoring in the first inning of their South Hastings Baseball League finals game with Latta last night.

They were still going at the end. And they never missed an inning in the middle.

The final score was 23-8, giving Shannonville a 2-1 games lead in the four-of-seven series. The clubs meet again Friday, at 8.30, and Sunday, at 2.00, at the Belleville Fairgrounds.

The winners had a 14-0 lead before Latta managed a little scoring of their own, bagging seven in the seventh. Shannonville had a seven - run third inning and matched that total again in the eighth.

Eight players shared in the victors' 16-hit total. Doug Dafoe hammered a grand - slam home run in the third and connected for his second round - tripper, with one aboard, in the sixth.

Jack Hughes collected the most hits, four, including a pair of doubles. Dave Lewis hit a bases - empty homer and a single, Carl Boomhower blasted a three - run home run, Larry Lewis and Bud Hill each hit a double and single, Bill Barberstock two singles and Bob Detlor one double.

Latta picked up eight hits, half of them for extra bases. Larry Mavety hit a one - on homer and a single. Bob Smith had a triple and single while Lorne Cronkright and Gary Ray each had a double and single.

Bill Barberstock, with relief from Larry Lewis in the eighth, pitched the victory. They fanned 10 and walked two.

Shaw started and gave way to Doug Chisholm in defeat. They whiffed five and walked the same number. The club erred eight times.

Latta	000 000 710	8 -8-8
Shannonville	117 113 27x	23-16-4

Batteries: Shaw, D. Chisholm (4) and L. Mavety; B. Barberstock, L. Lewis (8) and B. Hill.

The Tracks

FORT ERIE, Ont. (CP)—Prize Jive, Canada's outstanding two-year-old filly last year, charged from off the pace to win the $12,150, Fury stakes before 7,186 at Fort Erie race track Wednesday.

The three - year - old daughter of Mister Jive out of Prize Sugar, owned by Bud Carter of Brantford and Gary Garrett of Hornby, ran the six furlongs in 1.10, one-fifth of a second off the track record held by Pierlou.

A half length behind was Snow Time, who came from last place in an effort to win. Cologne, the favorite, was third.

Prize Jive collected $7,150 and paid $16.80, $7.60 and $3.40.

The daily double of In The Tub and Dandier returned $59.40, the exactor of Dunman and Arab Prince $26.10.

HOOVES DID THE WORK

The first threshing machine not worked by human muscles was the ox, which trod the grain out of the ears on a threshing floor.

SOUTH AFRICA LEADS

South Africa is the richest country in Africa, with $625.80 per head in 1965.

THE ARNOLD Palmer Method

by GOLF'S 4-TIME MASTERS WINNER

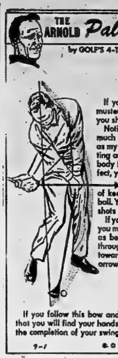

RELEASE THE 'BOW' THROUGH THE HITTING AREA

If you are a golfer who fails to muster full power on long shots, you should study the illustration.

Notice how the body is bowed, much like an archer's implement, as my hands move through the hitting area. If you will imagine your body forming a similar bowing effect, you will have a better chance of keeping your head behind the ball. You will produce more forceful shots as a result.

If you wish to go one step further, you might also imagine your hands as being the arrow. Let them zip through the hitting area and out toward the target, just as if the arrow had been released.

If you follow this bow and arrow principle, I am sure that you will find your hands finishing nice and high at the completion of your swing.

9-1

© 1966 by NAT'L. News. Syn., Inc. of America

Back Nine Puts Cowan Five Back

ARDMORE, Pa. (AP)—Gary Cowan of Kitchener, along with many of the 160 amateurs competing in the United States Amateur Golf Championship, discovered Wednesday he couldn't charge the Merio Golf Club's par 70, 6,509-yard layout.

Cowan shot a 35 over the front nine holes and, if he had equalled that feat on the back nine, he would be just one stroke off the pace today. But Cowan slipped to a 39 coming in for an 18-hole total of 74.

Although it was better than the two other Canadians entered—Nick Weslock and Bob Bradley—it left him five strokes behind first-round leader Roger McManus of Hartville, Ohio.

Weslock, the Canadian amateur champion from Toronto, and Bradley of Oshawa both finished the first 18 holes with 78s.

". . . You can't charge this one," defending U.S. amateur champ Bob Murphy of Nichols, Fla., said after the day's play. He was referring to his own 73, and Cowan would have been the first to agree.

Only McManus, a 42-year-old rug salesman, beat par.

TAXI HACKLES RISE

MONTREAL (CP)—City councillor John Lynch - Staunton wants tighter control over the taxi business for the 1967 World's Fair, saying some cabbies don't know the city and drive dirty vehicles. The taxi-drivers' union, in return, has protested plans to issue an undetermined number of new taxi permits during 1967.

How They're Biting

By THE CANADIAN PRESS

Fishing improved in Ontario lakes and streams last week.

And, the department of lands and forests reports, angling should be even better in the days ahead as cooler weather perks up fishing prospects.

Among the best catches was a 10½-pound pickerel, taken from Eagle Lake in the Kenora area. A 35-pound lake trout was also caught there.

The department's weekly report on angling indicated good pickerel, northern pike and bass fishing in several northern and eastern districts.

Reports from 17 of the department's 22 forest districts:

SOUTH

Lake Simcoe—Northern pike good in Georgian Bay in Midland and Honey Harbour areas. Bass, northern pike and pickerel fair, lake trout and muskellunge poor in Gloucester Pool. Pickerel and bass fair, muskellunge and northern pike poor in Severn River. Bass and muskellunge fair in Lake Scugog. Bass and northern pike fair, muskellunge and pickerel poor in Six Mile Lake.

EAST

Kemptville — Pickerel and muskellunge good from Merrickville to Manotick on Rideau River, northern pike improving in Upper Rideau Lake. Pickerel poor, bass and northern pike fair in Lanark County lakes.

Lindsay—Pickerel and muskellunge fair, bass poor to fair in Kawartha Lakes. Bass and pickerel fair to good, muskellunge fair in Trent River. Bass and panfish good, pickerel fair in Minden area of Haliburton County. Lake and rainbow trout fair, bass good in Haliburton area. Bass, pickerel, speckled and lake trout good, muskellunge fair in Gooderham area. Bass fair to good, muskellunge and pickerel fair in Apsley area. Lake trout fair to good, speckled trout improving in Kasshabog Lake.

Tweed—Panfish excellent in district. Pickerel good in Cache, Bobs, Beaver, Crow, and Stoco lakes and in Consecon area. Pike good in Puzzle Lake. Bass good in Consecon area, Bobs, Beaver, Crowe and Stoco lakes and Otter Creek. Muskellunge fair to good in Crow, Stoco and Moira lakes.

WEST

Lake Erie—Fishing fair for all species and should improve with cooler weather.

Minor Baseball Results

Fountain Park completed a sweep of its Belleville Minor Baseball League Peewee playoff with Bad Boys at Park Dale last night. With a five-run third inning highlighting their attack, the Fountain Park boys rolled to a 7-4 win for their third straight victory of the series.

In Tyke action, Jaycees evened their series with Lions Club at 1-1 when they posted an 8-5 win. They came from behind with a five-run rally in the seventh inning to do the trick.

Jim Richardson and Dan Lupenette each banged a pair of hits for Fountain Park to pace the winners in the Peewee contest. Paul Wolfe, John Mulvihill and Dennis Cone had one hit each. For the losers, Brian Cousins, Mike Bell, Rick Burnette, Dan Coulson and Laurie Burnette shared the hits.

Tim Whelan and Ron Wood combined to limit Lions Club to four base hits as Jaycees stayed alive in the Tyke section. Ron and Don McTaggart did the pitching for Lions Club.

Bruce Clark had a home run and a single for the winners while Mike Watt and Dave Sullivan supplied a pair of singles each. Robbie Woodbeck also hit safely.

Tops for the losers was Ron McTaggart with a triple and a single. Don McTaggart and Terry Madden had the other Lions Club hits.

Sports Calendar

SOFTBALL

Tonight — OASA Int. "A": Oshawa vs. Trudeau Motors, Alemite Park, 8.30 p.m.

Tonight — OASA Sr. "B": Belleville Bobcats at Oshawa, 8.15 p.m.

Tonight — OASA Jr. "A": Belleville Ellis' at Peterborough, 8.15 p.m.

Tonight — Departmental Finals: City Hall vs. Intelligencer, (Hillcrest), 6.00 p.m.

Tonight — Commercial playoffs: Stewart-Warner vs. Lightfoots, (CNR), 6.00 p.m.

Saturday — OASA Jr. "C": Point Anne at Sydenham, 8.15 p.m.

BASEBALL

Friday — South Hastings finals: Shannonville vs. Latta, (Belleville Fairgrounds), 8.30 p.m.

Sunday — South Hastings finals: Latta vs. Shannonville, (Belleville Fairgrounds), 2.00 p.m.

TRAP AND GUN

Quinte Trap and Gun Club shoots every Sunday, 10.30 a.m.; every Wednesday 6.30 p.m.

MINOR BASEBALL

Tonight — Tyke: DeMilles vs. Boiler's Little Giants, (Alemite), 6.00 p.m.

Tonight — Peewee: Tip Top vs. Sine Shell, (Park Dale), 6.00 p.m.

Friday — Tyke: Jaycees vs. Lions Club, (CNR), 6.00 p.m.

Saturday — OBA Bantam: Belleville Ellis' at Toronto, 2.00 p.m. (3rd game Monday in Cobourg, 2.00 p.m., if necessary).

MINOR SOFTBALL

Friday — OASA Midget: Oshawa vs. Belleville Ellis', (At Port Hope), 8.15 p.m.

HARNESS RACING

Saturday — Quinte Riding and Driving Club races, at Belleville Fairgrounds, 3.00 p.m.

WRESTLING

Friday — Professional bouts at Belleville Memorial Arena, featuring Lord Athol Layton vs. Bulldog Brower, at 9.00 p.m.

Soccer Results

LONDON (Reuters) — Soccer results Wednesday:

ENGLISH LEAGUE

Division I

Leicester 3 Blackpool 0
Newcastle 1 Sheffield U 0
Sheffield W 2 Aston Villa 0
Southampton 3 Sunderland 1
Tottenham 2 Stoke 0
West Brom 2 Leeds 0
Man United 3 Everton 0

Division II

Cardiff 0 Wolverhampton 3
Crystal P 2 Bristol C 1
Derby 0 Carlisle 1
Norwich 0 Hull City 2

FOOTBALL LEAGUE CUP

First round replays

Hartlepools 1 Bradford 2
Torquay U 1 Exeter 2

SCOTTISH LEAGUE CUP

Aberdeen 2 Dundee 0
Airdrieonians 1 Queen of S 1
Alloa 1 Montrose 0
Arbroath 2 East Fife 1
Berwick 1 Cowdenbeath 1
Clyde 1 Celtic 3
Dundee U 5 St. Johnstone 3
Dunfermline 3 Partick 2
Falkirk 0 Motherwell 2
Hamilton 3 Albion 0

VADER'S GARAGE SERVICE

IS PLEASED TO ANNOUNCE THAT MR. HUGH LUTTRELL HAS JOINED THEIR SERVICE STAFF AND IS READY TO GREET HIS MANY FRIENDS AND CUSTOMERS AT HIS NEW LOCATION AND LOOK AFTER THEIR SERVICE NEEDS.

MR. LUTTRELL SPECIALIZES IN B.M.C. CARS AS WELL AS CANADIAN BUILT. DROP IN AND MAKE YOURSELF ACQUAINTED . . . INSPECT OUR MODERN SHOP AND EQUIPMENT . . . WE WILL BE PLEASED TO MAKE APPOINTMENT FOR YOUR SERVICE NEEDS.

VADER'S GARAGE SERVICE

NORTH FRONT AT COLLEGE — 962-1491 — 962-1449

MARATHON DANCE

FRIDAY, SEPT., 2nd, 8.00 P.M.

AT

BELLEVILLE CURLING CLUB (Fairgrounds)

$100.00 TO WINNING COUPLE

— DAVE CHARLES, M.C. —

HOW LONG CAN YOU DANCE?

Look into 29-whisky whisky.

Private Stock.

Hold a glass of Adams Private Stock to the light.

The colour is a rich amber. The colour of flavour.

29 rich, aged whiskies did that.

Now, have a sip.

Feel how the flavour stays after the sip is gone.

29 rich, aged whiskies did that.

Was there any bite? Anything not as smooth as a beagle's ear?

29 rich, aged whiskies did that.

The 29 great whiskies, of Adams Private Stock.

Here's looking at you.

Private Stock is the 29-whisky whisky.

THOMAS ADAMS DISTILLERS LTD. TORONTO

"Belleville's Oldest Established Family Dept. Store - Est'd. 1892"

COLLEGE BOUND Values

from McINTOSH'S

HURRY DOWN TO OUR NEW FALL FASHION SHOWING. MEN! YOU'LL GET STYLE WORTH LOOKING AT, AND PLENTY OF VALUE TOO!

YOUNG MEN'S

SPORT JACKETS

SMART STYLES IN CORDS, SHETLAND WOOLS AND TWEEDS. SIZES 36 TO 44.

$29.50 to $49.50

McIntosh Bros. Stores Ltd.

257 FRONT ST. — DIAL 968-5706

"You Don't Pay More For Quality — Because Quality Pays For Itself"

LAST 2 DAYS

At Last!

THE ORGINAL

Lady Starfires

THEY'RE GREAT! DON'T MISS THEM!

RED LION

HWY. 33 TRENTON

TV ENTERTAINMENT

THURSDAY

- A sight that may soon disappear from the Canadian scene, a western bronc drive, will be included in this week's "Telescope". The program concludes with filmed episodes shot at the Calgary Stampede to show how much trouble the broncs can make for rodeo cowboys competing for prize money the hard way. — At 9.30, channels 11 and 12.
- The world-famous Marquis Chimps are the featured guests on this week's Rowan and Martin variety hour — channels 3, 8 and 9 from 10 'til 11 p.m.

6.00—News, Weather, Sports (11) (12)
6.30—News, Weather, Sports (9)
Danger Man (11) (12)
7.00—Dr. Kildare (3)
North Country Sportsman (7)
Sports World (8)
MOVIE: "Peggy" (9)
Cisco Kid (10)
7.30—Daniel Boone (3) (8)
Munsters (5) (7) (10)
My Favorite Martian (11)
Bewitched (12)
Batman (13)
8.00—Gilligan's Island (5) (7) (10)
Seaway (11) (12)
Gidget (13)
8.30—Laredo (3) (8)
My Three Sons (5) (7) (10)
Color Preview '66 (9)
Henry Phyfe (13)
9.00—MOVIE: "Don't Go Near The Water" (5)
MOVIE: "The Devil At Four O'Clock" (7)
MOVIE: "Green Fire" (10)
I Dream of Jeannie (11) (12)
Bewitched (13)
9.30—Mickie Finn's (3) (8)
Let's Sing Out (9)
Telescope (11) (12)
Peyton Place (13)
10.00—Rowan and Martin (3) (8) (9)
Big Valley (11) (12)
Avengers (13)
11.00—News, Weather, Sports (9) (11) (12)
11.15—MOVIE: "Blowing Wild" (10)
11.20—Tonight Show (7)
11.30—Tonight Show (3) (8)
MOVIE: "It Happens Every Spring" (13)
11.35—MOVIE: "All the Brothers Were Valiant" (5)
MOVIE: "Jack McCall, Desperado" (11)
11.40—MOVIE: "The Incredible Shrinking Man" (9)
MOVIE: "Strangers When We Meet" (12)

FRIDAY

- Beginning at 10 p.m., an NFL exhibition game between the Minnesota Vikings and the Dallas Cowboys will be carried live by channels 5, 7 and 10 from the Dallas Cotton Bowl.
- A creature, half-man, and half-monster, and made in Japan is the guest "thing" on tonight's channel 13 late movie. "The Manster" arrives at 11.30.

6.00—News, Weather, Sports (11) (12)
6.30—News, Weather, Sports (9)
12 O'Clock High (11) (12)
7.00—Dr. Kildare (3)
MOVIE: "Don't Go Near The Water" (7)
Mr. Roberts (8)
Pruitts of Southhampton (9)
Cisco Kid (10)
7.30—Camp Runamuck (3)
Wild, Wild West (5) (10)
To Be Announced (8)
Smothers Brothers (9)
Musical Showcase (11)
Gilligan's Island (12)
Flintstones (13)
8.00—Hank (3)
Patty Duke (9)
Lennie Breau (11) (12)
Summer Fun (13)
8.30—Sing Along With Mitch (3)
Hogan's Heroes (5) (10)
A-Go-Go '66 (9)
Get Smart (11) (12)
Addams Family (13)
9.00—Peggy Lee (5)
Gomer Pyle (7) (10)
MOVIE: "Our Man in Havana" (9)
MOVIE: "A Kiss Before Dyiyng" (11)
MOVIE: "Odds Against Tomorrow" (12)
Honey West (13)
9.30—Mr. Roberts (3)
Smothers Brothers (7)
Ann Sothern (10)
Farmer's Daughter (13)
10.00—Man From U.N.C.L.E. (3) (8)
NFL Exhibition Game: Minnesota vs. Dallas (5) (7) (10)
Court Martial (13)
11.00—News, Weather, Sports (9) (11) (12)
11.30—Tonight Show (3) (8)
MOVIE: "The Manster" (13)
11.35—MOVIE: "No Time For Tears" (11)
11.40—MOVIE: "Desert Legion" (9)
Bourbon Street Beat (13)
1.15—MOVIE: "Girl in White" (5)
MOVIE: "The Blue Gardenia" (10)

Color Television Comes To Canada This Evening But Set Cost Still High

By DOUG WHATLEY

TORONTO (CP) — Color comes to regular television programming in Canada this evening but about 99 per cent of viewers will be watching black-and-white sets.

Less than one per cent of the almost 5,000,000 Canadian homes with TV sets now can receive color, says a spokesman for the Electronic Industries Association of Canada, representing most of the country's television manufacturers.

"Color is still pretty much a luxury item," says one dealer.

Suggested retail prices for color sets, ranging in size from 19-inch portables to 25-inch consoles, is $600 to $2,300. Color TV-Stereo units may sell for even more.

Although competition is intense as 11 firms vie to establish themselves in the blossoming market — by stepping up manufacturing and launching vigorous sales campaigns—there are no consumer bargains yet. And none are expected for about two years.

Canadian manufacturers, however, may be spurred to lower their prices by expected increased competition from abroad, chiefly the United States and Japan.

At least one large U.S. electronics manufacturer already has announced plans to resume selling TV receivers in Canada for the first time since 1960, including a line of color models starting at $500.

JAPAN WANTS IN

An importing firm which markets Japanese communications equipment in Canada says it may bring in 12- to 19-inch color sets within a year.

The Electronic Industries Association estimates that by the beginning of 1967 there will be about 85,000 sets in operation, increasing to about 200,000 by the end of the year. It says this will rise to more than 1,000,000 by 1970.

The CBC and CTV networks stand ready to throw a generous splash of color into their program schedules this season.

The publicly - owned CBC says it plans 30 hours or more a week of prime - time color programming on the English network, and about 15 on the French.

Privately - owned CTV announced 70 per cent of its total 62 hours of network shows each week will be in color.

The cost?

The federal government set a maximum of $15,000,000 for the first stage of CBC conversion to color in June, 1965.

CTV president Gordon Keeble says: "I'd hate to think how much it has cost us."

HAVE BIG PLANS

Many of Canada's 74 individual television stations also have big plans for color. Almost all will be able to carry color transmissions from the networks, although not as many have facilities to originate color programs.

Why are the Canadian networks presenting so much color so early with so few viewers able to benefit?

One television writer has said the answer involves pursuit of "prestige, especially with advertisers."

"Not only are they now interested in the upper-income color set owners, but also in the network which moves quickest to win the allegiance of the color viewer."

The president of a large Canadian advertising firm says American surveys have shown color advertising, though more difficult and costly to produce, is at least 35 per cent more effective then black and white.

One agency told a group of advertising executives the man who buys a color TV tends to be a bigger spender than his black and white cousin, especially on convenience products, modern inventions and status symbols.

GETS CANADIAN FLOUR

TEMA, Ghana (Reuters)—Canadian High Commissioner A. F. Hart Wednesday turned over to Ghana 3,000 tons of flour, the first instalment of a 2,000,000-ton gift from Canada. Col. A. A. Afrifa, member of Ghana's ruling national liberation council responsible for trade, finance and economic affairs, accepted the flour with thanks for Canada's "kind gesture."

Another Nude Body of Woman Has Been Found

PORT ARTHUR (CP)—The nude body of a strangled woman was found in a ditch beside Canadian National Railway tracks near here Wednesday, about 100 feet from where another woman's body was found Sunday.

Police said they believe both women were killed about the same time but the second body was not noticed Sunday because of tall grass.

Police said Wednesday night the second body has not been identified. They said it was the body of a young Indian woman. She was nude except for a coat thrown over her arms and she had a slip knotted about her neck.

The first body, found partly clothed, has been identified as that of Noreen Lucy Hardy, 18, of MacDiarmid, about 100 miles northeast of here.

Movie Column

Jane Wyman Working Like Crazy to Improve Singing

By BOB THOMAS

HOLLYWOOD (AP)—"Three years in television was enough to kill my enthusiasm," says Jane Wyman. "I didn't care if I ever acted again."

The Academy-Award actress (Johnny Belinda, 1948) was explaining her lengthy absence from the Hollywood scene. In 1955 she began The Jane Wyman Show, and the three strenuous years nearly did her in.

"It was an anthology show, and that's the worst kind," she remarked. "When you're doing a continuing series, you use the same sets and characters, and the whole thing falls into a pattern.

"But an anthology show means a new cast and new settings every week. And each week you are faced with a new character to play. It's like putting on a miniature movie once a week."

Jane managed to perform in three movies after the end of the series—Pollyanna, Holiday for Lover and Bon Voyage, but then she quit acting altogether.

Only recently she starred on a Bob Hope Chrysler Theatre. Now she is going to face live audiences, something she hasn't done in many years.

"It was all Donald O'Connor's idea," she said. "He suggested that I join his night club act when he plays Harrah's at Lake Tahoe this month. I couldn't think of a good reason why I shouldn't.

"And so I have been working like crazy. It's the first time I have done any real singing since Here Comes the Groom with Bing." That was in 1951, and she and Crosby sang the year's Oscar winner, In the Cool Cool Cool of the Evening.

Jane finds that her voice is coming back in good style, but she isn't going to push her luck with the audiences.

"I'll just do four songs for 12 minutes in the middle of Don's act," she said. "The gown will be terrific and if the voice holds up, I should get by. I'll wait and see what happens. If the act goes over, I might try other dates. I'm ready for anything."

RADIO

CJBQ BELLEVILLE

AM - 800

THURSDAY

4.10—"At The Top" with Dave Charles and music mod country.
6.00—The Night News Report with Dave Sovereign.
6.10—The latest action from The World of Sports with Jack Devine.
6.30—Interlude for Dining with Dick Lovering.
7.05—At The Top is on the air from the capital Canadian music Belleville and Trenton with Dave Charles.
8.30—Canadian Organists in recital.
9.00—CBC Summer Concert.
10.00—CBC News.
11.15—The Late Show with Dick Lovering.
12.30—CJBQ News Final.

FRIDAY

6.15—Tom Hookings Gets Up With The Sun and keeps you entertained until you get to work.
8.00—CJBQ News in the morning with Dave Sovereign.
8.10—Sports with Jack Devine.
9.55—Assignment with Nathan Cohen.
10.10—Music and Conversation with Lee Jourard.
12.30—The CJBQ Farm Show with Phil Flagler.

FM - 97.1 m/c

THURSDAY

4.00—Impressions in Music with Jim Wright for Art Watkins on vacation.
6.00—News.
6.15—Music for Dining.
7.30—CJBQ F.M. News, Weather and Closing Stocks.
7.45—OSA Reports. Doris McCarthy interviews Canadian artists.
8.30—Music As You Like It with Host Tom Hookings.
11.00—CJBQ Local and Regional News.

FRIDAY

9.10—Concert in Miniature.
12.15—Noon Hour News.
12.25—Music for Dining.
1.00—Piano Portraits with Al Hall.

THEATRE FEATURE TIMES

AT THE BELLE — Cary Grant, Samantha Eggar, Jim Hutton in "Walk Don't Run", Technicolor, Panavision, 2.10 - 7.10 - 9.20.

AT THE PARK — All Color Show — "Maya", Clint Walker, Jay North, 7.00 - 10.15. "The Secret Seven", Tony Russel, Helga Line. 8.45.

AT THE BELLEVILLE DRIVE-IN — (show starts at dusk) "The Man Called Flintstone", color, starring our man Fred Flintstone. "Apache Gold", color, Lex Barker, Pierre Brice.

TV-Radio Column

Large Number of Special Programs to Be Given

By CYNTHIA LOWRY

HOLLYWOOD (AP) — "They're playing it safe this season," said one of the biggest agents in show business.

He summed up Hollywood's consensus on the calibre of the regularly scheduled television series being turned out in studios here.

With few exceptions, comedy, adventure, western and variety shows are being cut from patterns which have proved popular.

The studio product, made with professional skill and approximately the same amount of inspiration that goes into baking a loaf of bread, will provide the basic television fare in the season that starts next Tuesday.

And if that were all, it would be easy to predict that the shows would be no more impressive or simulating than last season, which will certainly not go down as one of television's golden years.

SPECIALS WILL HELP

Fortunately, the three major networks are competing to leaven their schedules — and perhaps coincidentally polish their images—with an especially large number of special programs.

ABC is producing an impressive series of weekly specials under the title Stage '67. These range from original dramas and musical comedies to documentaries. Ingrid Bergman will appear in a one-character drama, The Human Voice, and Truman Capote will narrate an adaptation of his Christmas Memory, among other off-beat entries.

To mention a few outstanding programs on all three networks, there will be productions of such plays as Arthur Miller's The Crucible, Tennessee Williams' Streetcar named Desire and The Glass Menagerie and Noel Coward's Blithe Spirits.

There will be special reruns of recent motion pictures, including The Music Man and Bridge on the River Kwai. A 90-minute production of the Lerner-Loewe musical Brigadoon also is planned.

Schedules now indicate that these will total more than 150, but of course that includes a lot of reruns of shows like The Wizard of Oz, and Amahl and the Night Visitors, the usual assortment of beauty contests, awards shows, monthly Perry Como and Bob Hope programs.

There is great interest in the reception that will be given shows starring two big motion picture names — The Jean Arthur Show and Ann Sheridan's Pistols and Petticoats. You can get an argument going any time on whether Milton Berle will succeed in his variety comeback.

Batawa

BATAWA — Mr. and Mrs. Edwin Erion and family returned home on Sunday after a three-week vacation with relatives and friends in Niagara Falls. While there, Mr. Erion conducted worship service at Chippawa United Church.

Little Miss Lori and Bonnie Spring of Oshawa are spending a holiday with Mrs. E. Fisher.

MAKE $11,000 OR MORE

OTTAWA (CP) — There are 6,134 federal civil servants making $11,000 a year or more, the government disclosed Wednesday in a Commons return. There are 683 civil servants in the mines department making $11,000 or more annually.

KINSMEN

BRING THIS
SPECIAL ½ PRICE PASS
TO THE SATURDAY, SEPT. 3
KINSMEN SUPER CAR
—B-N-O—
AT THE
PETERBOROUGH MEMORIAL CENTRE
Over $8,500 in Prizes including
New 1966 specified Car from dealer of your choice or $2,000 Cash. $1,000 Hi-Lo Game $1,400 Big Snowball (56 nos.) $1,100 Small Snowball (53 nos.) $600 regular games. $450 Special games.
Don't Forget to buy the economy pack for value and save money.
Plus 4 Early Bird Games (Share the Wealth) at 7.30.
Many Free and Valuable Door Prizes
KINSMEN

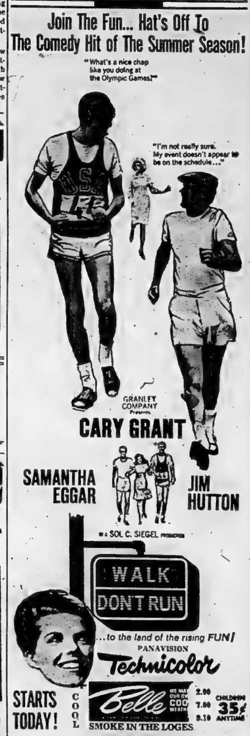

IT'S BACK-TO-SCHOOL TIME! SELL BICYCLES, BOOKS & CLOTHING WITH WANT ADS

LOW COST CLASSIFIED ADVERTISING RATES

On ads of 20 words OR over the charge is 4 cents per word first insertion, 3 cents per word second insertion and 2 cents per word for each additional insertion.

10% Discount allowed if paid within 3 days of receipt of bill.

The monthly rate is 50c per word.

CLASSIFIED SEMI-DISPLAY ADVERTISEMENTS

Transient $1.10 per col. inch per insertion. Contract $1.00 per col. inch per insertion.

COMING EVENTS — $1.50 per insertion for 20 words or under 4 cents per word per insertion for each word over 20.

MEMORIAL SERVICES, CARDS OF THANKS AND MEMORIAMS — $2.00 for ten count lines or under 15 cents for each additional line.

LEGAL NOTICES, AUCTION SALES, TENDERS, MARRIAGE ANNOUNCEMENTS, ENGAGEMENTS, MEMORIAM and CARDS OF THANKS are NOT taken over the phone.

BOX NUMBERS 50c if picked up at Intelligencer office — $1.00 if replies are mailed.

— NOTE —

PLEASE READ YOUR ADVERTISEMENT

Classified advertisements are taken over the phone as a convenience The Advertiser should read his ad the first day it appears and report errors in time for the next insertion. The Intelligencer is responsible for only ONE incorrect or omitted insertion for any advertisement AND then only to the extent of a "make good" insertion.

— DEADLINES —

CLASSIFIED WORD ADVERTISEMENTS will be accepted until 10:30 a.m. the same day of publication with the exception of Saturdays.

SEMI - DISPLAY ADVERTISEMENTS must be in our office by 4 p.m. the day previous to publication date.

THE DEADLINE for Word Advertisements for Saturdays is 4 p.m. the previous day.

The same deadlines above apply to the cancellation of an advertisement.

IN MEMORIAMS, BIRTH NOTICES, MARRIAGES, COMING EVENTS, CARDS OF THANKS etc., will be accepted until 11 a.m the day of publication, Monday through Friday and until 10 a.m Saturdays.

CLASSIFIED DEPT. OFFICE HOURS

Mon. - Wed. 8:30 a.m. - 5:00 p.m.
Thurs. - Fri. 9:00 a.m. - 5:00 p.m.
Sat. 9:00 a.m. til 12:00 Noon
Closed Sat. Afternoons

CALL

962-9171

WANTED MALE

BETTER GRADE FAMILY SHOE STORE Has Openings For SENIOR HIGH SCHOOL STUDENTS or YOUNG MEN

WISHING STEADY WORK AS

PART-TIME SALESMEN, Only Those With Best References Need Apply, to — BOX A-20 THE INTELLIGENCER Ag30-tf

CABLE TELEVISION COMPANY REQUIRES, TECHNICIAN — INSTALLER

Electronic Background Such As Radio and TV Repair Work Essential

Apply By Letter Only to BOX A-5 THE INTELLIGENCER Ag30-3t

Local Manufacturing Firm Requires YOUNG MAN With A Minimum of Grade 12 Education, for PRODUCTION SCHEDULING

Reply Giving Resume to BOX A-33 THE INTELLIGENCER Ag30-3t

CLASS A MECHANIC

G.M. Experience Preferred Excellent Benefits — Apply LIGHTFOOT MOTORS LTD.

Service Manager Picton 476-2137 Ag30-5t

MARRIED MAN Between 35 and 40

For Retail Branch of Large Corporation North of Belleville. Experience, selling and stocking auto parts required, at least 2 years high school.

Reply in own hand writing to BOX A-40 THE INTELLIGENCER

Giving experience, schooling, starting salary.

All Replies Confidential S1-3t

WANTED MALE

BELLEVILLE GENERAL HOSPITAL requires ASSISTANT LAUNDRY MANAGER

Applicants for this position should have a thorough knowledge of laundry operations and washroom formular.

Enlargement of the present laundry is now under way.

Excellent, Personal, Policies and fringe benefits.

Apply To Your Nearest National Employment Office S1-3t

WANTED IMMEDIATELY, MAN to work in Cheese Factory — Maple Dale Cheese Co-op, Plainfield. Ag31-3t

MACHINIST APPRENTICES WANTED

We have openings in our Engineering Division for government approved apprenticeship. Good pay, hospitalization and medical insurance.

Excellent opportunity for advancement and a rewarding career.

Applicants with Grade 12 High School apply to:

Personnel Manager,
Bata Engineering,
Batawa, Ontario. S1-2t

SKILLED MACHINISTS WANTED

We have openings for experienced operators:

- Turret Lathes
- Lathes
- Milling Machines
- Cylinder Grinders
- Bench Fitters
- Tool and Cutter Grinders
- Heat Treater

Excellent medical and hospitalization benefits available. Excellent opportunity to earn top wages, skilled machinists $2.50 per hour and up. Steady year round work in the pleasant surroundings of our industrial community with low rent housing available.

Interested applicants capable of quality workmanship apply to:

Employment Officer
BATA ENGINEERING
Batawa, Ontario S1-3t

HERE'S YOUR KEY TO A BIG INCOME — MAIL TODAY
THE W. T. RAWLEIGH CO. LTD.
Dept. I-132-HY
4005 Richelieu, Montreal, P.Q.
Gentlemen: I am interested in the world famous Rawleigh line on a
( ) Part-time Basis
( ) Full-Time Basis
( ) Please send me FREE Cook Book and catalogue with full details.
Name ....
Address ....
City .... Prov. S1-22

BARBER TEMPORARY POSITION 968-6826. Ag31-2t

SALES AND MANAGEMENT

Lucrative and challenging opportunity open for a man who is ready for management reponsibility now, or who has the ability to progress quickly to this position.

This is a permanent career with one of the fastest growing companies in Canada. For confidential interview write to — BOX A-67 THE INTELLIGENCER Ag31,S1-2-3-9-10

YOUNG MEN 18 to 21

Free To Travel to Western Provinces and Return (eg. Winnipeg, Regina, Calgary)

Must be free to leave immediately. This position will entail assisting the circulation manager of a large publishing firm. Must be neat in appearance. Above average earnings. For interview see MR. WELLWOOD Friday, Sept. 2nd 3 to 5:30 p.m. QUEEN'S HOTEL No Phone Calls Please Ag31-3t

PIPE LAYERS, SEWER. TOP wages. Apply T. M. T. Contractors, 11 Water St. Ag31-6t

IF YOU ARE THE TYPE AND would like better than average earnings, interesting job, hard work, meeting people. Chance for advancement. If you have had some selling experience then we would like to interview you you for the job of selling new and used cars, at Belleville's finest car lot. Contact W. L. Card at 968-7121. Ag22-tf

WANTED FEMALE

EARN CASH WEEKLY PLUS free wardrobe in your spare time. Just show Fashion Frocks to friends. No investment, canvassing, experience necessary North American Fashion Frocks Ltd., 3425 Industrial Blvd., Dept S-2682, Montreal, Que.

HOUSEKEEPER — BABYSITTER 5-day week. 962-6306 after 6 p.m. Ag26-6t

WANTED FEMALE

TO ALL UNEMPLOYED FEMALE WORKERS

CANNERY WORKERS ARE URGENTLY REQUIRED IN ORDER TO PREVENT FURTHER LOSSES TO TOMATO CROPS.

This Employment Will Last Approximately One Month And Vacancies Are In Various Localities in Ontario.

This Is An Emergency

WHICH MAY RESULT IN AN INCREASE IN COST TO THE CONSUMER.

All Interested Parties Please Contact Your Nearest NATIONAL EMPLOYMENT OFFICE Immediately S1-2

LEGAL SECRETARY

Immediate opportunity for assistant legal secretary, office of Kenneth G. M. Ross, 219 Front Street, Belleville, for intelligent, industrious young or not so young lady with a sense of humor. Shorthand not necessary. Legal experience desirable but not vital. Salary commensurate with qualifications. All applications treated in confidence. Reply to Box No. 234 or telephone for appointment. Ag31-6t

EXPERIENCED GIRL for PURCHASING DEPARTMENT

Of Local Manufacturing Firm. Must Be Efficient Short-Hand Typist

In application state age, education, experience and salary expected. — Apply BOX A-32 THE INTELLIGENCER Ag30-3t

RECEPTIONIST

WANTED — Must Be Mature, Attractive, have pleasant personality and able to handle cash — Apply MR. FREDERICK Sept. 6 and 7 Between 10 and 5 RITE-WAY BEAUTY SALON 962-9393 Ag31-4t

YOUNG LADIES 18 to 21

Free To Travel to Western Provinces and Return (e.g. Winnipeg, Regina, Calgary)

Will Travel With Well-Chaperoned Group

Must be free to leave immediately. This position will entail assisting the circulation manager of a large publishing firm. Must be neat in appearance. Above average earnings. For interview see — MRS. WELLWOOD Friday, Sept. 2nd 3 to 5:30 p.m. QUEEN'S HOTEL No Phone Calls Please Ag31-3t

BOOKKEEPER

CAPABLE OF HANDLING
— Accounts Receivable
— Accounts Payable
— Payroll

Apply in own handwriting stating —
— Previous Experience
— Education
— Marital Status
— Salary Required

to BOX A-2 THE INTELLIGENCER Ag31-3t

EARN EXTRA MONEY — SHOW Canada's finest line of Christmas cards, wraps, novelties, etc Over 300 items. For free, beautifully illustrated catalogue, samples on approval and the fastest service. — Jeandron Greeting Card Co. Ltd., 1253 King St E., Hamilton, Ont. Jy18-tf

EXPERIENCED WAITRESSES, full or part time. Apply Jerry's Steak House, 12 Victoria, 962-4660. Ag31-4t

WANTED FEMALE

RELIABLE WOMAN TO MIND 3 children in children's own home 5 days week 962-6217. S1-3t

FREE ROOM AND BOARD IN exchange for a evening baby sitter, weekends free, 962-8966. S1-3t

SENIOR SECRETARY TO TAKE charge of school office. Good shorthand typing and academic record. Essential. Knowledge of bookkeeping desirable. Excellent working condition with attractive salary schedule. For interview contact principal L. F. Reid, Quinte Secondary School 962-3344. S1-3t

EXPERIENCED WAITRESS, APply in person after 5 p.m. Modern Cafe. Ag30-4t

HOUSEKEEPER FOR LADY, live-in preferred. Apply 160 Ann St. Ag30-5t

EXPERIENCED WAITRESS FOR days. Neat appearance. Apply Belmont Restaurant, 289 Front Street. Ag30-3t

CAPABLE GIRL FOR GENERAL housework, live-in. Own room. Good wages. References required. Reply stating age and experience. Box A-30 The Intelligencer. Ag25-6t

THE A & W DRIVE-IN REQUIRES car hostesses, young married women or single girls not returning to school. Apply in person at 173 Dundas St. E., or 962-8312. Ag22-12t

WANTED MALE OR FEMALE

BOYS AND GIRLS

JOIN OUR SWINGING LABOR DAY SALES PARTY

Yes sir, report to your nearest GLOBE & MAIL DEPOT on LABOR DAY, MONDAY SEPT. 5th

And Sell Newspapers

Cash for every paper you sell. You will receive 4c.

PRIZES — Scores of assorted prizes will be given away to Salesboys & Salesgirls — Be at one of these depots by 8 a.m.

BELLEVILLE — Police Station Parking Lot

TRENTON — A. & W. East Side of South Bridge S1-3t

PROVINCE OF ONTARIO requires TECHNICIANS

The Veterinary Services Branch of the Department of Agriculture and Food requires laboratory technicians for its laboratories in Brighton, New Liskeard and Ridgetown. Applicants should have Junior Matriculation, (Grade 12) preferably with a Certificate in medical technology. Technicians will be given training and will be required to work in the field of Veterinary Medicine with specific applications toward haematology, parasitology, milk and meat technology, gross and microscopic pathology, diagnostic bacteriology and clinical chemistry.

SALARY ranges between $3120 — $3900 (Technician 1, Medical Laboratory) and $4400. — $5250. (Technician 2, Medical Laboratory) depending upon education and experience.

APPLY in writing to —
Personnel Director,
Dept. of Agriculture & Food,
Parliament Buildings,
TORONTO, Ontario.

Applications should be received not later than September 9, 1966. S1-3t

MAN OR WOMAN WITH CHAUFfeur's licence for easy pick-up and delivery job. Apply Belleville Dental Lab 271½ Front or 968-9145. Ag29-tf

EMPLOYMENT WANTED

CLERK TYPIST, 4 YEARS, INsurance agency experience seeks full time employment, 962-2654. S1-3t

WILL MIND CHILDREN IN MY home, West Hill, 968-6332. S1-3t

RELIABLE MIDDLE-AGE LADY will baby sit evenings and weekends, 968-6878. S1-3t

WOULD LIKE TO CARE FOR children in my own home. Mon. through Friday, Mountain View. 962-3310. S1-3t

MARRIED MAN 25, EXPERIenced on dairy farm, would like employment on same. Reply stating wages and conditions to Box A-29, The Intelligencer. S1-3t

EXTERIOR AND INTERIOR painting and paper hanging, free estimates. Geert Vos, 968-6596. Ag31-1m

B. F. HUBBS, INTERIOR EXTERior painting. Fully insured. Free estimates, 968-6386 after 5. Ag31-1m

TWO YOUNG RELIABLE TEENage girls desire babysitting in West Park Village and Glenarden districts. Phone 962-3293 or 968-9534. Ag31-tf

ROTO-TILLING, MOW LAWNS, clean cellars, yards, hauling, odd jobs, 962-3009. Ag26-6t

CARPENTRY REPAIRS, ALTERAtions. Prompt attention to small jobs. Reasonable rates. L. B Pattison Full time self-employed, 962-0661. Jy2-tf

WAYNE SMIT, INTERIOR, EXterior painting. Guaranteed workmanship. Phone anytime 962-7850. Ag12-1m

WANTED

TRANSPORTATION FROM SIDney Street to and from General Electric, Trenton, Monday thru Friday, 962-0935. S1-2t

TRANSPORTATION TO AND from Peterborough Monday to Friday. Apply Box A-45 Intelligencer. S1-3t

CUB SWEATER, SIZE 12. 968-8160.

CAR FOR STUDENT — CASH. 962-0979. S1-3t

GARAGE DOOR 16 TO 18 FT. wide. Approximately 7 ft. high. 962-8171. S1-2t

TO TEACH PUPILS PIANO AND theory. Apply Box A-28 The Intelligencer. Ag30-3t

1" AND 2" RED OAK LUMBER. Preferably Dry. Phone 962-4439 Ag26-tf

FURNITURE FOR FURNISHED apartments, must be in good condition, and a reasonable price. Interested in one hide-bed, electric range, coffee tables etc. 962-7383 after 6. Ag24-tf

WANTED TO BUY OLD VIOLINS Write giving details to Box A-62 The Intelligencer. Ap18-tf

WANTED — GOLF CART — BOX No. 106 The Intelligencer. Jy25-tf

ROOM AND BOARD

ONE LARGE, ONE SMALL bright comfortable bedrooms, close to bus and downtown. Gentlemen preferred. 151 Ann St. S1-3t

1 SINGLE AND ONE DOUBLE furnished rooms. Gentlemen. Close to downtown, garage. 962-0769. S1-3t

1 OR 2 BEDROOMS, 30 CHATham. Phone 962-9061, after 5 p.m. Ag29-4t

ROOM AND BOARD

ROOM AN DBOARD FOR GENTleman, 962-7232. Ag30-5t

BEDSITTING ROOM, TV PRIVIleges, on bus stop, 962-4829. Ag29-tf

ROOM OR ROOM AND BOARD. Sunday through Friday. Gentleman. Apply 71 Everett St. Ag29-4t

GENTLEMEN ONLY. SHARE rooms. Close to downtown. 962-6300. Ag19-tf

COMFORTABLE BEDROOMS close to downtown, in quiet home. Gentlemen preferred. Phone 968-7016. Ag17-tf

ROOM AND BOARD. GENTLEman — 968-5648 Jy7-tf

ACCOMMODATION WANTED

SMALL APARTMENT, HEATED. Preferably in area of the Shopping Plaza. Contact manager, c/o Maher's Shoe Store, Shopping Plaza, 962-2346. Ag31-3t

TO LET

3 BEDROOM HOUSE, 327 DUFferin, Available Oct. 1, 962-7704. S1-tf

FURNISHED, HEATED BED-SITting room and kitchen, newly decorated, central adults. 968-6806. S1-3t

PERFECT FOR TWO, 3 ROOM furnished basement apartment. Heated with fridge and stove. Hydro included. Available immediately. East Hill area, 962-0765. S1-3t

3 BEDROOM BUNGALOW, CENTral location. Available immediately, 962-5346. S1-3t

3 BEDROOM BRICK BUNGALOW West Park Village immediate possession. Phone Trenton 392-9023 after 9. S1-4t

HEATED UNFURNISHED APARTMENT

Bedroom, Living Room, Kitchen Bathroom, Stove, Refrigerator, George Street.

$75.00 PER MONTH 968-7214 S1-3t

1 BEDROOM WELL-FURNISHED APT.

In new home on East Hill, private entrance. Close to Plaza, bus.

Available Immediately 962-1251 S1-6-8

PALMER ROAD, 3 BEDROOM bungalow, rec room, stove and refrigerator, garage, fireplace. $115. per month. J. E. McKinney Realtor. 968-5757. S1-3t

STORAGE SPACE, 36 X 12 FT. North end, 962-7262 evenings. S1-3t

3 ROOM APARTMENT, PRIVATE bath and entrance. Apply 180B West Moira. S1-2t

KITCHEN, BEDSITTING ROOM. Hot and cold water, $20. per month, 962-6759. Mrs. T. J. Roblin, R. R. 1, Belleville. S1-3t

APARTMENT, UNFURNISHED, heated, HD wiring. Suitable for girls. 962-1484. Ag31-3t

APARTMENTS — CLOSE TO schools, churches and business section. Low rent from $25. to $45. per month. City conveniences, self-contained. Apply Cranston Building, 64 Front St., Stirling. 395-3302. Ag31-3t

FURNISHED 3 BEDROOM BUNGalow. East Hill. Oct. 1st — June 1st. Box A-22 The Intelligencer. Ag31-6t

BUNGALOW STYLE, 2 BEDROOM heated apartment, attractive downtown location, suit business persons or teachers, $95. 962-4101. Ag30-4t

2 BEDROOM UPSTAIRS APARTment, heated, frig. and stove, 3-piece bath, 2 entrances, parking, centrally located, 968-6767. Ag25-tf

NICELY FURNISHED APARTment, 3 rooms — East Hill. Clean, heated, laundry facilities, parking, adults only, 962-5106. Ag29-6t

HEATED ONE BEDROOM APARTment with sunporch. 962-1543. Ag29-tf

2 BEDROOM UPPER APARTment, unfurnished gas furnace, stove supplied. 48 Sinclair, Rent $65. Phone 968-6510 Ag29-tf

WEST END UPPER HEATED 3 room furnished apartment. Suitable for couple, adults only. 962-5987. Ag29-6t

PRIVATE WARM, REASONABLE rent, heavy-duty wiring, retired couple or widow. Apply 161 Albert. Ag26-tf

STORAGE SPACE

1800 TO 3600 FT. NEAR C.N.R. STATION 962-8120 Ag26-tf

HOUSE, CENTRALLY LOCATED, in good residential district, five bedrooms, sewing room, bath, upstairs: double living room, sunroom, dining room and kitchen downstairs. Full basement, oil heated. Garage. Reasonable rent. No children. Available September first. 968-7959. Ag18-tf

FREE — ONE MONTHS RENT heated apartment, stove, refrigerator, $70. 968-6639 after 5 p.m. Jy13-tf

APARTMENTS AND HOUSES TO rent Contact Louis Yanover, Broker. 962-4346. Office 347 Dufferin. Aug8-1m

DOY-MOR APARTMENTS, OPPOsite Simpson Sears, kitchen, dining room, living room, bedroom, 3 piece bath, hardwood floors. Warm in winter. 962-0597. Ag9-tf

2 BEDROOM UPSTAIRS APARTment, self-contained, $60. a month. 962-3646. My30-tf

THREE BEDROOM UPSTAIRS apartment. Heated. H.D. wiring. $90, 962-1984 after 5. 72 Alexander Street. Ag30-tf

3 APARTMENTS, NICELY DECorated, self-contained monthly Reinal $45. 280½ Front St. 962-1104. Ag3-tf

BUNGALOW — 2 BEDROOMS, living room, large kitchen, 4-pc. bath. Available Sept. 1, East end near Plaza, 962-1566. Ag30-tf

3 ROOM APARTMENT, CENTrally located, immediate possession. $42. monthly. Phone 968-8160. Ag30-tf

1 BEDROOM HEATED BATHroom apartment, range, refrigerator, tile and hardwood floors, central. $60. monthly, 968-7931. Ag30-tf

3 ROOM HEATED APARTMENT, fridge, stove, blinds and curtains, private bath and entrance. Available September 1, 962-5830. Ag18-tf

FURNISHED HEATED APARTment, central Phone 968-9712. Ag23-tf

3 BEDROOM BUNGALOW, GARage. Suit working couple. $115. monthly. Available Sept. 1st. 9 month lease. J. E. McKinney Real Estate, 968-5757. Ag23-tf

2 BEDROOM NEWLY DECORATed apartment, 38½ West Moira, 962-6182 after 4. Ag23-tf

APARTMENT, 1 WEST MOIRA, $25. 968-9986. Ag10-tf

COTTAGES FOR SALE

NEW LARGE THREE BEDROOM cottage, hydro, frig and stove, Skootamatta Lake. Good fishing. 35 miles from Belleville, $4,400. Phone 962-5694. Ag31-3t

COTTAGES TO LET

ONE AND TWO BEDROOM, FURnished, insulated, housekeeping cottages, with inside conveniences. Archery, boats, fishing, swimming. Rednersville Road, Bay of Quinte, 962-8362 My-18-tf

FOR SALE

ELECTRIC DRYER, FRIDGE AND stove, dinette suite, dresser, 962-7871. Ag29-4t

FREEZER OWNERS, TOP QUALity beef wrapped in sanitary polyethelene, city inspected. Free delivery, Belleville and Trenton. Weymark's Meat Market. Payment Plan Available. 962-7020. Mr7-tf

NEW AND USED GUNS, SCOPES, boats, motors, also hunting boots, clothing, fishing tackle, live bait, diving gear, naptha gas and coal oil. We buy and trade guns, boats, etc. Open 9 a.m. to 9 p.m. Kelly's Sports Shop, 343 N. Front, 962-0568. Ag16-1m

PIANOS FOR SALE — WE SELL and buy new and used pianos and organs. Stock on hand. Terms arranged. Call McAvoy's 338-3110, Maynooth, Ont. N12-tf

5 X 7 MOUNTED COLOR PORtrait, family or child. Only $3.95. No camera charge. Princess Portraits. 968-8066. Aug27-tf

BOY'S SUITS, JACKETS AND TOP coats. Sizes 13 to 16. Phone 962-5321. Aug27-tf

GOOD SELECTION OF NEW AND reconditioned pianos. Priced from $95. up. Hitchon Radio, 340 Front Street. Ag24-tf

TEENAGE SKIN PROBLEMS solved with Bonnie Belle 1006 lotion at Laittmer's. Ag25-tf

CITY WATER, 1,000 GALLONS Prompt delivery, John Huffman, 962-3473. Je2-tf

FURNITURE SALE. BEDROOM suites and mattresses, continental beds, chestrefield suites, coffee and end tables, lamps, rugs, stereo combinations, dining room suites, kitchen suites, stoves, frigs, washers, student desks, sewing machines, etc. We take trades — Open daily 9 a.m. - 9 p.m. Belleville Furniture and Auction Barn, 580 Dundas St. E., 962-7128. Ag24-1m

GIBSON ELECTRIC GUITAR

Les Paul, Professional Model Ampeg Amplifier, Tremelo and Echo controls. New condition. Over $800. New After 7 p.m. Apply: 501 Victoria Ave. Ag30-3t

BARGAIN! HAGSTRONE GUITAR Fender amplifier. Tweed 478-5401. Ag30-6t

COMPLETE SET OF DRUMS, JIM Orr, 968-8172. Ag30-3t

BOY'S JACKETS, SIZE 12 TO 14, like new, 968-6985. Ag30-3t

ESSO BURNER FOR OIL FURnace with blower and controls, $25. — 962-4940. Ag30-3t

CHEAP FOR QUICK SALE

'33 Buick Radio	$5.
Roll-A-Way Bed, Spring Mattress	$15.
Cash Register	$25
21-Inch TV	$45.
Binoculars 10 x 50 Coated Lens Used one month	$40.
Cupboard	$5.

Apply 18½ Turnbull St. Ag31-2t

FOR PLEASURE OR BUSINESS, 2 used two-way radios in excellent condition. Ed Strome, Frankford 398-6248. Ag30-3t

TABLE AND 4 CHAIRS, ONE cabinet, carriage, 100 gallon tank with kit. 968-5619. Ag30-3t

USED APPLIANCES FOR SALE

Refrigerators	$69.
Electric Ranges	$49.95
Wringer Washers	$19.95
Space Heaters	$24.95
Gas Ranges	$49.95

BUD GILL'S APPLIANCES 283 Coleman 962-3483

DUO-THERM SPACE HEATER, 50,000 B.T.U., 25 feet of copper pipe, stove pipes, 968-9414. S1-3t

'64 VESPA 125 CC. MOTOR scooter, 2,000 miles — 968-9055 S1-3t

PIANO — NEWLY RECONDItioned, 962-6077. S1-6t

20 H.P. NAPANEE OIL FIRED boiler, 230 single phase water pump and tank in good condition. Wellington 399-2144. S1-3t

TV ROTOR AND BOX, ONE electric range, 1 dining room table, 962-2907. S1-3t

TV Towers, Rotors

And Antenna, New and Used Sales and Service

ALL WORK GUARANTEED

Free Estimates at No Obligation
Terms Can Be Arranged
Radio Equipped

CALL R. R. 2 Belleville

Quinte Antenna Service 962-8509

Owned and Operated by Bill Bowler Fi-ev-tu-th-f-tf

WHEEL ALIGNMENT

MOST POPULAR CARS $7.95

DOMINION TIRE STORES 14 BRIDGE STREET WEST 968-5575 Jy1-ev-tu-th-tf

One Kellogg Air Compressor 60 Cycle — Model B-331 3 H.P. — R.P.M. 725 Volts 110-220 (Like New) Will Take Half Price — Call: KEN PINDER 962-4222 or 962-3088 Ag31-4t

FOR SALE

AUGUST SALE LAWN MOWERS 25% OFF

DOMINION TIRE STORES 14 Bridge St W. — 968-5575 Ag5-tf

1 Zoppas upright electric refrigerator with top front freezer compartment and storage tray at bottom. Model 315, new unit never used.

1 18" Electric rangette, 3 top heavy duty units, lower oven.

1 G.E. electric wringer washer, model 14P11-62-19-11.

1 Dinette Set, china cabinet, table and 4 chairs.

Other household articles, bed, chest drawers, etc.

1 Rotor type aerial, Tenn-a-liner.

Wed. Evening 9.30
Friday 9 a.m. — 5 p.m.
Saturday 12 Noon
Apply — 36 HARRIET
Corner of Gordon St. Ag31-3t

USED

2-Pc. Sofa and Chair	$14.95
1 Chesterfield Chair	$7.95
5-Piece Kitchen Suite	$14.95
1 Sofa 3 Cushion	$14.95
1 — 39" Continental Bed	$24.95
1 Used Space Saver, Chocolate Color	$29.95
1 Used Gendron Baby Carriage	$19.95
1 Sparton Radio and Hi-Fi, Walnut Cabinet	$59.95

DAVID'S FURNITURE & APPLIANCES LTD.

MAIN STORE 312 Front St. — 968-5737 S1-2t

OWN YOUR OWN HOME For As Little As $44.00 MONTHLY No Down Payment

See Model On Display At ROLLINS LUMBER LTD. FOXBORO — 962-9184 S23-ev-th-tf

WE BETTER ANY TIRE DEAL OFFERED! WHY? LOW OVERHEAD OUR OWN FINANCING TIRES BY ONE OF CANADA'S TOP MANUFACTURERS

HANDY ANDY SERVICE CENTRE 510 Dundas St. E., Next to Woodland Cleaners NO MONEY DOWN 962-5339 DON HILL LTD. Ag31-ev-w-tf

CURSON'S NEW AND USED clothing. Army boots and shoes. 75 Dundas St. E. Ap5-tf

SMITH CORONA USED TYPEwriter, portable with case. Special type size. Box A-96 The Intelligencer. S1-3t

DION FORAGE BLOWER. LONG table, P.T.O. Excellent condition. Apply Harry Martin, Tweed. 478-6520. S1-3t

ALMOST NEW CHESTERFIELD Suite, $150. 962-8326. S1-3t

ASTROL APARTMENT SIZE REfrigerator, 1 54-inch spring and mattress, 962-1324.

STEEL FOR CONTRACTORS, householders, farmers, industry If its steel we have it. Call us for all needs. Crawford Metals 110 Byron St., Belleville. 962-3473. S1-3t

APPROXIMATELY 150 FT. OF chain link fence and 22 steel posts. 968-5126. S1-3t

BEDROOM SUITE $70. ELECTRIC range $30. Washing machine $60 Bronzetone kitchen suite $45. 24 volume set Colliers Encyclopedia plus 12 volume set children's books $100. New McClary Easy automatic dryer $100. Apply 114 East Moira St. S1-3t

'39 CHEV. ½ TON. ALSO A 12 ft. camper. Bayside 392-6438. 112 Mobile Village. S1-3t

STEREO HI-FI AMPLIFIER, speaker units, TV, tape, recorder, experimental power supply, etc. 968-6086.

18 H.P. JOHNSON BOAT MOTor, also Gator boat trailer. Both like new. 962-4125. S1-3t

USED HOUSEHOLD FURNITURE for sale. Cheap. Apply 61 North Front. S1-3t

CHANNEL MASTER TAPE REcorder. Reg. $79.95. Private sale price $59.95. 11 month warranty still good. 968-6838. Ag31-3t

KITCHEN TABLE AND FOUR chairs, half-ton '33 Chev truck 962-5368. Ag31-3t

BOY'S 26-INCH BICYCLE. $25. 968-7271. Ag31-3t

INGLIS AUTOMATIC DRYER — 962-0620. Ag31-4t

DIAMOND RING ALMOST NEW $175. offers welcome. Apply Box A-19 The Intelligencer A31-4t

WEDDING DRESS, SIZE TEN, 968-7881. Ag30-3t

40 FT. TV ANTENNA, 962-7333 after 6:00. Ag30-3t

BOY'S 28-INCH CCM BICYCLE, excellent condition 962-4834 after 6 p.m. Ag30-3t

FOR SALE

30 X 10 MOBILE HOME, PHONE 476-2764 Picton. Ag30-3t

1 SCOUT HAT $3.00; 1 REGULAtion scout belt and buckle $2.00; 1 Lanyard and whistle $1.00. Phone 962-7207 after 4.30 p.m. Jy7-tf

PETS FOR SALE

WHITE MINIATURE POODLE puppy. Won't be sold to family with children under 5 years. Apply: 544 Dundas Street E., apartment one. Ag30-6t

TRAILERS FOR SALE

'55 — 41 X 10 CANADIAN STAR, 3 bedrooms. Fully furnished, reasonable for cash. Can be seen any time at Dawsons Motel, Trailer Park, Deseronto. S1-6t

CLEARING 10% OFF NEW Shamrocks and Pyramids, 'til 15 of September, 9 miles East of Napanee, No. 2 Hwy. S1-12t

TEE-NEE BOAT TRAILER, 968-5152. Ag29-4t

SHASTA, GOLDEN FALCON, Rambler, Used trailer. Glendale Mobile Homes. See our wide selection, Richard's Trailer Sales and Rentals, 276 Dundas E., Trenton 392-1251. The price is right. Jy13-2m

BOATS FOR SALE

USED OUTBOARD RUNABOUT, 30 H.P. electric Johnson all equipment. Sale price $400. Bay Crest Boats and Marina, Demorestville, Picton 476-6387. Ag31-3t

BOATS AND MOTORS

CABIN BOAT — MOTOR, TRAILer. 40 h.p. motor. Boat sleeps 5 adults. 14 Howard St. after 6. Ag30-3t

FALL SALE

Big Savings on New and Used Boats and Motors

25% off on new units

23' Weymouth Cruiser with 75 H.P. Evinrude. Fully equipped.	
14' Plywood Runabout with 35 H.P. Johnson. Fully equipped	$479.
18' Plywood Cabin Runabout, 40 H.P. Johnson	$525.
15' Cedar Strip, 10 H.P. Evinrude with trailer	$375.
14' Cedar Strip with trailer	$295.
12' Aluminum Runabout with 25 H.P. Gale. Like new	$550.

at JACK GOYER MARINE 64 FRONT ST. S. 968-6823 Ag30-3t

CLEARING ENTIRE STOCK OF new and used Mercury outboards, boats, canoes, skis, at unheard-of prices. Rollie's Marine, Brighton. Ag19-1m

AUTO

'64 FORD Galaxie Convertible

V-8 Automatic, Radio, Power Steering and Brakes.

No. J41557

$2095.

PHONE 476-4175

BAZ AUTO Picton Ag31-3t

USED CAR CENTRE

1962 ENVOY SEDAN

LIC. NO 93678K

Original finish in lovely Blue with an immaculate all leather blue interior. Has an economy 4 cylinder motor with a new standard transmission. This outstanding one owner car has had immaculate care since new and will give the economy minded buyer, thousands of trouble free miles at a big initial saving at our full low price of only $793.00 or assume low monthly payments with no money down and no payments due until mid October.

40 OR MORE UNITS ON OUR PAVED LOT

Contact The Manager 968-9000 — 968-9300 646 DUNDAS EAST (Opposite Union Carbide) Open 9 A.M. 'til 10 P.M.

1961 METEOR MONTCALM, 2-door hard top, power steering, brakes and radio a real sharp car in every way. Contact Mervin Reide 968-5545. S1-2t

'47 JEEP GOOD CONDITION. $350. full price. Doug Dorland, Brighton: 475-2275. S1-3t

'55 CHEV. IN GOOD CONDItion, $150. Apply 36 Gilbert after 5 p.m. S1-3t

'64 VOLKSWAGEN with gas heater. Lic. No. J41757.

'63 RAMBLER Classic, 6 cylinder, standard. Lic. No. A55729.

'63 CORVAIR 700 4-speed. Lic. No. 309686.

These cars are ideal for people wanting second cars. Take your choice at only $950. Cash.

PHONE 476-4175

BAZ MOTORS Picton Ag31-3t

DON'T STACK IT, SELL IT WITH A FAST, LOW COST WANT AD... CALL 962-9171!!

AUTO

'65 PLYMOUTH
O.P.P. Cruiser, V-8, Automatic
SPECIAL $1450.
Lic. 41652
PHONE 476-4175
BAZ AUTO
Picton
Ag31-3t

USED CAR
CENTRE
1960 CHEVROLET
Two-Door
Lic. 380883
Finished in very attractive Arbor Green, set off with sharp gleaming chrome and matching two-tone original Green interior. Has a matching trouble-free standard transmission, custom built radio. This very popular low priced car must be seen and driven to appreciate its true worth at only $695.00, or assume low monthly payments with no money down and no payments due until October.
40 OR MORE UNITS ON OUR PAVED LOT
Contact The Manager
968-9000 — 968-9300
646 DUNDAS EAST
(Opposite Union Carbide)
Open 9 A.M. 'til 10 P.M.

'63 OLDSMOBILE "88" SEDAN, very attractive Honduras Maroon, equipped with automatic, power steering, power brakes, custom radio, excellent white wall tires. This luxurious automobile is perfect in every way. Will sacrifice for quick sale. Terms can be arranged. For further information, Contact Mr. Cecil Smith, 968-6543. Ag31-3t

'62 CHEVY II. HARD TOP. Power steering, automatic, black with red interior, $1100. 962-6352. Ag31-4t

'62 VOLKSWAGEN SHORT WAVE radio, excellent condition, 968-9793. Ag31-2t

'62 BEL-AIR SEDAN, 6 STANDard, radio, white wall tires. Excellent condition. Best offer. 962-5428 after 5 p.m. Ag31-tf

'63 PONTIAC LAURENTIAN STAtion wagon, V-8, excellent condition throughout. Must sell, sacrifice. Phone 962-3736. Ag31-2t

'60 CHEV. 6 CYLINDER, AUTOmatic. Good condition. After six, 962-1565. Ag31-4t

'64 FORD GALAXIE XL CONvertible, power steering, brakes, windows and bucket seats, 390 motor, posi-traction, A-1 condition, 968-6663. Ag22-tf

'61 VOLKSWAGEN
Runs Like New
No. 9F6345
PRICE $495.00
PHONE 476-4175
BAZ AUTO
Picton
Ag31-3t

BERT WINBLAD'S
BODY SHOP
145 Humewood Drive
(Just Crossing Pine St.)
Open Daily 8:30 — 6
Bus. 962-8945
Res. 962-3764
Je14-ev-tu-th-tf

1960 ISETTA CAR, MAKE A good cheap second car. Phone 962-1457. S1-3t

'66 HONDA 150
With windshield, Roll Bar and Electric Start No. B435MC.
PRICE $495.
Phone 476-4175
BAZ AUTO
Picton
Ag31-3t

SALE BIG DISCOUNT
NO MONEY DOWN
$3.00 — $9.00 PER WEEK
We Finance Here — LOOK:
'57 PONT. Sedan. Lic. J45220
'59 CHEV. Coach. Lic. J31555
'61 CORVAIR Station Wagon J13702.
20 Other Quality Cars On Hand
1 Year Warranty Available
NORTHTOWN MOTORS
315 N. Front St.
Belleville
Ag31-3t

'54 G.M.C. ½-TON PICK-UP truck. Good condition. 13' Plywood runabout, '62 Evinrude, 40 h.p. motor, Elgin tilt trailer, 962-7828. Ag30-3t

'49 PLYMOUTH — A-1 CONDItion. Collector's item. Make offer. Apply 288 East Moira St. Ag30-3t

USED CAR
CENTRE
1960 G.M.C.
Pick-Up
LIC. NO. B43390
Newly repainted to the original Turquoise color with contrasting grey interior. Equipped with a big six motor and standard economy 3-speed transmission. The above truck has been checked over and is ready to go to work for the medium priced buyer. Will be sold at our very low balance of only $790.00 or assume low monthly payments with no money down and no payments due until October.
40 OR MORE UNITS ON OUR PAVED LOT
Contact The Manager
968-9000 — 968-9300
646 DUNDAS EAST
(Opposite Union Carbide)
Open 9 A.M. 'til 10 P.M.

AUTO

'65 MUSTANG
289 — 4-Barrel, Dual Exhaust, Automatic AM-FM Radio With Satalite Speakers.
Lic. J41426
PRICE $2795.
PHONE 476-4175
BAZ AUTO
Picton
Ag31-3t

'58 FORD SEDAN DELIVERY with station wagon windows. Ideal all purpose car. Full price $150. Terms — Phone 962-6463. S1-2t

'58 PONTIAC V-8, AUTOMATIC, radio. Power steering and brakes. Whitewalls. Runs excellent. $385 or best offer, 962-4833. Ag30-5t

1958 PLYMOUTH
Exceptional Condition, 4-Door Sedan, V-8 Motor, Automatic Push-Button Drive
PHONE 962-0430
Ag30-3t

'58 FORD, BLACK. GOOD TRANSportation, 962-2630. Ag30-tf

'63 VALIANT SIGNET CONVERTible, 19,000 miles warranty. Best offer. 258 Foster. Ag30-3t

'61 STUDEBAKER STATION WAgon in good condition. Low mileage. One owner. Phone 962-3983. Ag30-3t

'58 CHEV. STANDARD SIX. GOOD condition. Stirling 395-3228. Ag30-3t

'58 VOLKSWAGEN. — APPLY Moira Furniture, 341 Front St. between 9 and 5 or 968-5096. Ag30-3t

'60 RAMBLER STATION WAGON. Best offer, 962-3300. Ag26-tf

'55 METEOR, 8 CYLINDER, GOOD condition, 962-3307 Ag31-3t

'64 COMET STATION WAGON, V-8, 4 new tires, radio, leather seats, washers. Excellent condition, 968-7204. Ag31-4t

'61 DODGE, SLANT 6, GOOD condition. Call 962-2278. Ag31-3t

BUSINESS OPPORTUNITIES

TEXACO
CANADA
LIMITED
BUSINESS
OPPORTUNITY
A new and modern Service Station which is to be constructed on an established location at Bridge and Everett Streets in Belleville.
TRAINING
and
FINANCING
are available
Please Call
962-3408
in Belleville for an interview.
Ag31-6t

Business Oppportunity
INVESTMENT ONLY
$2,475.
Operate from your own home on a full or part-time basis. No costly overhead or travel, because of public demand we are part of one of Canada's largest industries hence a financial opportunity unparalleled by any other. We have some people who earn as much per month as they earned per year previously. — No experience necessary as we work closely with you.
Without any obligation Write
MR. W. JEFFREYS
BOX A-1
THE INTELLIGENCER
Ag30-3t

NOTICE
FAST
CONVENIENT
ECONOMICAL
TAXI
SERVICE
Give us a ring at any hour of the day or night, Call 968-6464-5-6, for prompt, courteous taxi service anywhere in Ontario.
CHECKER RADIO
TAXI
968-6464
968-6465
968-6466
130 FRONT STREET
Belleville, Ontario
Ja8-tf

VALUES that RING the BELL
...FOR ALL YOUR BACK-TO-SCHOOL NEEDS!

THE
"NEW"
ARTISTIC
OFFERS, AS USUAL, THE UNUSUAL FOR
BACK TO
SCHOOL!
SO HOP RIGHT
DOWN SASAFRASS
THE MOD STYLES
ARE COOL-AND
MOM,
SO IS THE PRICE
TAG!
ARTISTIC
LADIES' WEAR LTD.
301 FRONT ST.
968-7133
Ag29-3t

Barratt's
FOR
A
COMPLETE
LINE OF
SCHOOL SUPPLIES
NOTE BOOKS — MATH SETS — PENS & PENCILS — REFILLS — SLIDE RULES — DRAFTING SUPPLIES.
REMEMBER
For The Biggest
Selection Of
Coles
Notes
Barratt's
STATIONERY
326 Front St. — 962-8193
Ag29-3t

TRADE IN YOUR
BICYCLE
Now On Brand New
C.C.M. BICYCLE
Or A
3-SPEED SPORTS BIKE
AT ONLY $44.88

COASTER BICYCLES
ONLY $39.88

NEW PACE SETTER
Deluxe — $49.95

Charge It — Instant Credit
No Outside Financing
HANDY ANDY
SERVICE CENTRE
DON HILL LTD.
510 DUNDAS ST. EAST
Telephone 962-5339
Ag29-3t

REPOSSESSED ZIG-ZAG
SINGER SEWING
MACHINE.
Console Model. Number 411
Take Over Payments
$11.00 MONTHLY
SINGER COMPANY
OF CANADA
225 FRONT ST.
Belleville, Phone 962-0885
Evenings Phone 962-8722
Ag29-3t

COME
TO
KELLY'S
FOR ALL YOUR
BACK TO SCHOOL
NEEDS
—Pens — Both Sheaffer and Easterbrook
—Pencils and Erasers
—Geometry Sets
—Looseleaf Books
— SUPER SPECIALS —
—100 Sheet Filler .. Only 44c
—250 Sheet Filler .. Only 88c
—500 Sheet Filler Only $1.66 (With divider and index)
—Vinyl Binder, 3 Ring Special 77c
—Package of 5 Exercise Books Only 66c
—Package of File Covers Special 88c
KELLY'S
DRUG STORE
411 BRIDGE ST. E.
962-5388
"FREE PARKING"
Open Fridays & Saturdays
Until 9 P.M.
Ag29-3t

BAD
BOY
RINGS
A
BELL!
WITH THESE
BACK TO SCHOOL
BARGAINS
—30 Colored Pencils — 88c
—12 HB Pencils — 24c
—Compass Sets
6 Colored Pencils
2 Black Pencils and Carrying Case — 68c
—Sweaters — $1.79
—Vacuum Bottles — 59c
— SPECIAL —
39-Inch
CONTINENTAL BED
$39.88 or
Two For $69.88
Ag29-3t

COMPLETE
LINE
OF
SCHOOL BOOKS
and
SUPPLIES
AT
THE
JAMES TEXTS LTD.
BOOKS — OFFICE AND SCHOOL SUPPLIES
183-185 Front St. — 968-6775
(Est. 1910)
Ag29-3t

REPOSSESSED
ZIG-ZAG SINGER
CABINET
SEWING MACHINE
Model 338
TAKE OVER PAYMENTS
OF $8.00 MONTH
SINGER COMPANY
OF CANADA
225 FRONT STREET
Belleville Phone 962-0885
Evenings Phone 962-8722
Ag29-3t

WHITE PORTABLE
SEWING MACHINE
Model No. 1265
Reg. $179.
SALE PRICE $99.
Also
USED MACHINES
$15. and up.
PLAZA SEWING
CENTRE
BELLEVILLE PLAZA.
Belleville, Ont. — 968-6600
Ag29-3t

QUINTE BOOK
SHOP
48 BRIDGE ST. E.
BELLEVILLE
— Text Books
— Note Books
— Math Sets
— Pens, Pencils
— Refills
Prompt Friendly Service
Ag29-3t

USED SINGER CABINET
SEWING MACHINE
Model 201
FULL PRICE $99.00
Or $6.00 MONTH
SINGER COMPANY
OF CANADA
225 FRONT ST.
Belleville — Phone 962-0885
Evenings Phone 962-8722
Ag29-3t

SEE OUR NEW LINE
OF
1967
MODELS
— COMING SOON —
to
Jerry's Motorcycle
Sales & Service
Foxboro 968-5980
— Harley Davidson
— Triumph
— Jawa
The Best In Service Always
Ag29-3t

This Year
PUBLIC SCHOOL
BAND
INSTRUMENTS
WILL BE RENTED
by
CHARLIE KAMMER
MUSICAL SUPPLIES
294 FRONT
968-6578
Ag29-3t

FOUNTAIN PARK
DRIVE IN
North Front at Donald
— 968-5276 —
Were Good Friends Meet
To Eat
HAMBURGER
With All Trimmings
FRENCH FRIES
FROSTY MUG OF ROOT BEER
59c SPECIAL
Ag29-3t

BICYCLES
C.C.M & MAJESTIC
BICYCLE ACCESSORIES
CARRIERS — $1.35 and up
TIRES AND TUBES
"Be Safety Wise"! — Keep Your Bike In Good Condition"
FREE PICK-UP
STEPHEN LICENCE
LIMITED
290 FRONT ST.
Ag29-3t

RE-OPENING
DOROTHY DICKEY
DANCE STUDIO
Belleville and Trenton
Registration Fall Classes
CALL
962-0579 — 962-5680
Ag29-3t

WANTED TO RENT

FURNISHED, WINTERIZED
SUMMER HOUSE or
APARTMENT
2 bedroom minimum, required from Sept. 1st to Dec. 31st for Union Carbide Temporary Transfer.
CALL 968-5501
MRS. HUNTER
Ag31-3t

SERVICES

FOR EXCELLENT SERVICE IN painting and decorating, tile flooring, laying, sanding and finishing hardwood floors, home renovations of all kinds. Phone Moran Enterprises, 962-1400 or 968-7341. Ja24-tf

REAL ESTATE FOR SALE

FOXBORO
A 2 bedroom bungalow in excellent condition, situated on a 3 acre lot just west of Foxboro. The kitchen is large and modern, the spacious living room has wall to wall carpet and the basement is high, dry and painted throughout. Forced air oil heating, aluminum storms and screens makes this home an outstanding buy at $11,500.

CLOSE TO BELLEVILLE
One of the finest 4 bedroom brick homes we have offered for sale in quite awhile, containing large living room with wall to wall carpet and fireplace. Separate dining room, beautiful stone fireplace in entrance hall, family room, modern kitchen, 4-piece bath, large clothes closets in abundance, shower and basin off master bedroom, extra toilet and basin on ground floor. High dry basement with soft water cistern if required. Large well treed lot with wading pool and double garage. Reasonably priced. Financing arranged to suitable purchaser. Inspection by appointment.

BUILDING LOT
130 ft. Lot on the Bay of Quinte between Rossmore and Rednersville. One of the finest sites still available in this exclusive area.
FRANK S.
Follwell
REALTOR
400 Front Street
Phone 968-6795
EVENINGS CALL
W. OLIVER 968-3896
J. J. HIBBARD 968-7819
K. D. SHARPE, Tweed 478-6812

W. J.
McCormick
Realty Ltd.
Multiple Listing Service
OFFERS INVITED
The Sprague property on East Bridge Street is listed for sale and the owners are asking that all offers be presented. This is indeed one of the most desirable and most charming properties in the City. Ten rooms, 2 bathrooms, fireplace and many excellent features. Exceptionally large treed lot which will give access from Bridge Street or Burnham Street. Please phone for your appointment to inspect.

$2,000. DOWN
Income property. East Hill close to downtown. 2 storey brick home including 2 self-contained apartments. Owner will carry the mortgage for the balance. Payments just like rent.

WEST HILL
Modern 3 bedroom home — very convenient location. Separate dining room, family kitchen, attractive living room. Priced at $11,500.00.
80 STATION STREET
PHONE 962-5397
OPEN 'TIL 9 P.M.

FOUR BEDROOMS
Two-storey brick home on Lot 75 x 100. This is a huge family home newly decorated. First time offered for sale! Full price only $7,900.00. Very low Down Payment will do!

$96.00 MONTHLY
INCLUDING TAXES
Three bedroom brick bungalow on East side. Large, finished rec room. Carport, tiled bath, nicely decorated throughout. Owner transferred and must sell!

FOXBORO— BUNGALOW
GARAGE & REC ROOM
This immaculate home has always had loving care and it shows in many ways. Kitchen is spacious and has lots of cupboards. Two windows provide a pleasant view while you do your work. Living room is lovely with wall to wall broadloom. The bedrooms are large and have many extra closets. The den is panelled and very cozy. Be sure to call tonight and arrange to see this home. Full price $12,900.00.

LOTS — LOTS — LOTS
We have the largest selection of lots in the Quinte district. Many will qualify for V.L.A. Prices range from $750.00 and easy terms can be arranged. You can choose your own builder, and plans, or call on our experienced staff to arrange any of the financing details. Let's talk it over.
GERALD
JOYCE
REALTY LIMITED
374 FRONT ST.
BELLEVILLE
PHONE 962-5336
OPEN EVENINGS UNTIL 9:00

DUPLEX—$75. Per Month
— 1 3 bedroom
— 1 2 bedroom
Living room, dining room and kitchen with each unit, plus 2 car garage. Located in good area in West end.

DUPLEX—$90. per month
— 1 2 bedroom
— 1 1 bedroom
Located close to Northern. Call for an appointment.
962-9279
TOM
DUTTON
REALTOR
25 Campbell Street

REAL ESTATE FOR SALE

H.
KEITH
REALTOR
LIMITED
INCOME COTTAGES
Four furnished cottages, main one insulated for year round living. Situated on quiet lake south of Huntsville on open road. Ideal opportunity for retirement income. Owners have moved and will take $3,000 down. Wm. and Mary Bell, Marysville, 396-3748.

165 ACRE FARM
110 acres workable, south Fredericksburg area. 4 bedroom house, bath, new furnace. Large barn, 4 stanchions, room for more. Never failing water. Good crop yield. $22,000 full price. Wm. and Mary Bell, Marysville 396-3748.

HUNTING ACREAGE
200 acres hunting property on township road near Gilmour with 4 room house, hydro. Fleming MacKillican, Ormsby 474-3725.

HANDYMAN'S
OPPORTUNITY
Brighton district, 3 bedroom house, newly decorated downstairs, 3-piece bathroom. Situated on corner lot. Asking $7,500. Gordon Atkins, 475-2344.

SERVICE STATION
Fully equipped, year round business on busy main highway. Oil furnace, towing truck. Asking $35,000. Gordon Atkins, Brighton, 475-2344.

GRACIOUS
COUNTRY LIVING
Brick 2 storey, 2 sun porches, 4 bedrooms, 2 bathrooms. Oak floors aluminum storms, screens, central heat, full basement, built-in freezer, ideally situated on approximately 1½ acres just off Hwy. No. 14. The best dollar value in the country. Edward Barrick, Carrying Place 392-7113.

EXECUTIVE'S RETREAT
Scenic Bay front 300' x 500', summer home, boathouse with guest quarters above. A variety of trees. On hard surface road 11 miles from Belleville 7 from Trenton. Priced to sell. Edward Barrick, Carrying Place, 392-7113.

OUTSTANDING
SUMMER HOME
3 bedrooms, bath, spacious living room, sun porch, stone fireplace, 2 water systems. All on 238' waterfront close to large town. Priced to sell. Dan S. Cope, Carrying Place 392-7350.

BUILDING LOTS
7 acres choice land approximately 825' frontage, $8,500.
200' x 200' access to the Bay, nice clean lot, $3,300.
150' x 150' V.L.A. approved, nicely treed, $1,100.
Waterfront lots 100 to 300 feet wide, 300 to 500 feet deep.
Dan S. Cope
Carrying Place, 392-7350

DUCK HUNTING FARM
$1,800 full price for 140 acres, large ponds. Omar Chisholm, 962-7686.

660' SHORELINE
Scenic view of Lake Ontario on a hill, modern 7 room house. Site of Harmsworth and Gold Cup Boat races. Ideal for sports such as boating and ice fishing. Omar Chisholm, 962-7686.

WANTED
Small retirement home on water within 10 miles of Belleville.

Also 150 to 200 acres with at least 100 acres good soil, house with conveniences and good buildings within 10 miles of Trenton or Belleville. Contact Eileen Hudson, Picton, 476-5076.

LISTINGS WANTED
We have through our Toronto office and U.S. contacts an ever increasing demand for properties of all kinds — If you are contemplating selling either now or in the future please contact our local representatives:
WM. and MARY BELL
Marysville 396-3748
EDWARD BARRICK
Carrying Place 392-7113
GORDON ATKINS
Brighton 475-2244
EILEEN HUDSON
Picton 476-5076
DAN S. COPE
Carrying Place 392-7350
JOHN SHILTMAN
Port Hope 885-4657
OMAR CHISHOLM
Belleville — 962-7686

C. D.
CROSBY
INSURANCE & REAL ESTATE
LIMITED
42 BRIDGE ST. EAST
DIAL 968-6471
Belleville Ontario
$500.00 DOWN
Two storey family home close to schools, five minutes to downtown. Thee bedrooms, three-piece bath, gas furnace. Immediate possession.

SIX APARTMENTS
$13,900.00
in the older section of the City. Solid brick with most suites occupied. Showing an excellent monthly income.
— Evenings Call —
TED SAUNDERS 962-1126
LYLE STORTTS 962-3060
LES LENNOX 962-1840
Ag31-3t

SIX ROOM HOUSE ON A COMmercial site. Phone 968-5043. Ag11 e-th-f-e-tf

REAL ESTATE FOR SALE

$71.00 PER MONTH
Includes interest, principal and taxes. $10,900 full price. Three bright bedrooms. Large kitchen with dining area and spacious living room, 4-piece tiled bath. Finished recreation room and separate laundry room. Hardwood and tiled floors throughout. Immediate possession arranged.

BUNGALOW
EAST HILL CENTRAL
$13,900. full price for this most modern bungalow located in the older east hill district. Exceptionally large living room. Hollywood kitchen with loads of cupboards. Finished basement with 2-piece bath and laundry room. Hot water heating system. Terms arranged.

$4,000.00 FULL PRICE
Two bedroom bungalow in excellent condition. Modern kitchen with built-in cupboards and ample dining area. Treed lot well landscaped. Reasonable down payment and the owner will hold a mortgage.
D. T.
STORK
Real Estate Broker
Member of Belleville Real Estate Board
247½ FRONT ST.
968-3748
Open Evenings until 9 p.m.
IF NO ANSWER CALL . . .
962-3648
Ag31-3t

Cash For Your Home
List With
D. J.
WHALEN
Real Estate Limited
REDNERSVILLE ROAD
PROPERTY
See this executive ranch bungalow, situated on beautiful Bay of Quinte. Lovely landscaping, walk out patio, attached garage — built-in stove and oven, broadloom — just a few of the extras in this gorgeous large bedroom, 34' living room home. Fireplaces 3½ baths, Call tonight.

Charming two bedroom home on waterfront property. Lot 96 x 420. Owner will consider $1,300. down and hold a mortgage for the balance. Asking $12,900.

Inquire about this beautiful lot, 100' frontage and 400' depth on the Bay. Low asking price.
OFFICE 962-4528
231 FRONT STREET
IF NO ANSWER CALL
JOY BOWERMAN 962-1216
OPEN EVENINGS TILL 9 P.M.

GORDON
WOODS
Real Estate Broker
139 FRONT STREET
Member of the
Belleville Real Estate Board
LOOK
a 4 bedroom home for only $9,000. modern kitchen with lots of cupboards and eating area for a large family, good sized living room, hardwood and tile floors, lot 50 x 150 ft.

$13,900.
Solid brick 2 storey, live in 1 apartment and the other rent for $70.00 monthly, 2 baths, modern kitchen. A spacious home.

EXECUTIVE HOME
in the country, just one mile from the city limits, huge brick ranch bungalow, 3 bedrooms and den or a 4th bedroom, 2 baths, wall to wall broadloom on the large living room, completely finished recreation room with built-in bar and sink, large lot.

IMMEDIATE
POSSESSION
on many of our new homes, lowest down payments available. See them before you buy.

OFFICE: 968-6471
OPEN 'TILL 9 P.M.
IF NO ANSWER CALL
PHIL RAY 968-7330
GORDON DETLOR 962-4174
GORDON WOODS 962-8217

Fox and Fox
REAL ESTATE BROKERS
$16,500.00 — 33 acres — good two storey home — large hen house and implement shed — bay frontage near Cressy. Make offer.

$4,000.00 — 250 acres — barn, out buildings — would do for beef cattle — north of city.

$14,500.00 — 3 bedroom brick — basement has 12 x 30 rec room, one bedroom, kitchen, 2-piece, bath, could be used as separate apartment — immaculate condition — garage and landscaped — many extras.

$4,000.00 — Cottage on Trent river — includes furniture and 12 ft. runabout, punt and 3 H.P. motor.

187 NORTH FRONT STREET
962-3744 & 962-5808

REAL ESTATE FOR SALE

BUNGALOW

REDUCED $400.
3 BEDROOMS
SPOTLESS CONDITION

This immaculate home features medium size living room, delightful kitchen, provides excellent dining area, 3 nice bedrooms, 4-piece bath fully tiled, gleaming oak floors throughout, full basement with large panelled rec room near Plaza, schools. See this now owners anxious to sell. Asking $13,500.

J. A. FAIR
Real Estate Broker
962-0985
TRY A FAIR DEAL AT FAIR'S
Ag31-3t

Long Low Lovely

Overlooking beautiful Lake Ontario, this lovely home has everything for year round comfort and convenience. The 28' living room with its picture windows & gleaming hardwood floors is perfect for gracious living. A large dining or family room overlooks the water, and the spacious kitchen has loads of cupboards. Two of the three bedrooms are master size with double closets, and there is a tiled bathroom, basement and garage. The landscaped lot extends to the shoreline that is excellent for boating or swimming. This property could qualify for V.L.A. and is priced at just $17,500.00. Call for your appointment now.

Make An Offer

We have several homes that could mean a start in a home of your own for some one who does not have much down payment. 2 and three bedrooms, also one 4 bedroom. Call for complete details.

968-5757

J. E. McKinney
Realtor

FOR REAL ACTION

H. Morrison
REAL ESTATE BROKER
306 PINNACLE ST. PH. 962-8695
OPEN EVENINGS TILL 9
EXCLUSIVE LISTINGS

SEE AND COMPARE

This immaculate 3 bedroom east end bungalow with any home listed on the market for extra quality, pricing and payments. Clay brick and angelstone exterior, large ultra modern kitchen, new wall to wall broadloom in centre hall and living room, one of the nicest bathrooms you will find in any home, spacious custom finished rec room with fireplace, beautifully landscaped, patios, carport and paved drive. Carries for only $113 including the taxes. If you are looking for a dream home See this one — It's really a dream.

4 BEDROOMS
2 CAR GARAGE

A well conditioned solid brick home with many extras including fireplace, dishwasher, garburator, exhaust fan and new mahogany cupboards. Another good buy — open for offers.

"THE OFFICE THAT'S BIG ON SERVICE"

70 ACRES — NO. 37

Roslin area on the Highway. 7 room stone home, oil furnace and bath, in good condition throughout. Hip roof basement barn water under pressure. New well and a good water supply. $9,750.

Phone RALPH SILLS
DIAL 477-2847
(no charge)
Salesman For
B. G.
FOSTER
REALTOR
Ag30-5t

SENTINEL
REAL ESTATE LIMITED
1437 Yonge Street
Toronto, Ontario

FRANKFORD
BUNGALOW

6 rooms, large kitchen, full basement, newly decorated. About 4 years old.
$10,500.00
Name Your Own Downpayment
Call 398-7021
between 6 and 7
Ag30-4t

SOUTHWOOD CRES. TREED LOT Brick bungalow. Three bedrooms. Garage. Recreation room. Study. Two fireplaces Area R. 1. Early possession. Substantial down payment required. 962-2367. Ag30-5t

SACRIFICE AT $12,500
THREE BEDROOMS
RUG BRICK BUNGALOW
ONLY $1,000. DOWN

Just three years old. Features beautiful living room 24 x 14 Full basement. Possession Oct. 1.

Call REG DANIEL — 962-2943

J. A. FAIR
Real Estate Broker
962-0985
TRY A FAIR DEAL AT FAIR'S

REAL ESTATE FOR SALE

135 ACRE FARM
117 ACRES WORK LAND
Double brick house. Real good remodelled barn. Water in barn. Good water supply, lot 8, concession 3, Rawdon, 2½ miles east of Highway 14.
STIRLING 395-2288
Ag26-12t

2 BEDROOM HOME ON BAY. Tile floors 3 piece bath. Motor and boat 962-1704. Ag11-tf

MODERN BRICK BUNGALOW — Basement, oil furnace. Price $13,900. Terms arranged. Louis Yanover Broker — 962-4346. Ag31-6t

PRIVATE SALE. BROWN BRICK split-level 3-bedroom, finished rec. room, tiled bathroom, fully landscaped. 6% mortgage. $14,800 Phone 962-3946. Ag16-tf

52 ACRES DEER RIVER through property close to old 62 north of Ormsby. Hunt, fish. Make offer. Apply Box A-34, The Intelligencer. S3-3t

ROSELAND ACRES, CARRYING Place, 3 bedrooms, brick bungalow with carport on large lot, full basement partly furnished carries for $83. monthly. Trenton 392-5418. S1-3-6

LAKESHORE LOTS

WHAT'S BUGGING YOU?

If it's being cooped up with the kids then here's a chance to do something about it.

For your approval we now offer 7 choice building lots on our island, hydro available.

LOTS AND COTTAGES
$2895. and up
Lots from $895.
(Minimum 100 ft. frontage)

* 10% down
* 10 year mortgage
* Many sand beach lots
* Roads and hydro available
* 55 miles from Belleville

Go north to Madoc, take new Highway 62 north of Madoc to highway sign "GUNTER LAKE ESTATES" at Department of Lands and Forests offices, turn right and follow signs to sub-division.

CUSTOM BUILT COTTAGES
Only 8 Lakeshore lots available.

GUNTER & SALMON LAKE ESTATES
GUNTER, Ontario
Je24-ev-f-e-tf

LAKEFRONT LOTS
Baker's Valley

* Summer - winter retreat — free skiing
* Large clear water lake
* Excellent fishing and hunting
* Daily bus service
* Office, Hwy. No. 7, N.E. of Belleville
* Picture list

R. BAKER
Arden, Ontario
Ag18-ev-th-f-1m

AUCTION SALE

HOUSEHOLD EFFECTS
Including Furniture, Appliances Bedding, Dishes, Etc.
To Be Held on the property of
MANFORD HOWE
25 Terrance St., Trenton
on
SATURDAY, SEPTEMBER 3rd

Commencing at 1 O'Clock
3-piece chesterfield suite; 1 Helicrafter TV; 6-piece dinette suite; 1 Moffat H.D. range; 1 refrigerator (Quick Freeze); 1 chrome 5-piece kitchen suite; 1 utility table; 1 elec. toaster; 1 elec. tea kettle; 4 antique kitchen chairs; 1 antique dining room suite; 1 drop-leaf table and 4 chairs; 1 full length mirror; 1 washing machine (Simplicity); 1 vacuum cleaner (Air-Way); 1 medicine cabinet; 2 bedroom suites, complete; 1 metal wardrobe; end tables; jardiniere stands; cushions, scatter rugs, bedding, wheel barrow, garden tools, lawn furniture; 1 tri-lamp; cooking utensils; set of movable laundry tubs; bathroom scales and many other articles too numerous to mention.

Terms — Cash.

The owner or auctioneer not responsible for any accidents at above auction.

Clerk — Harry Bleecker.
Auctioneer
GEO. MONTGOMERY
Phone 398-6488
Ag31-5t

AUCTION SALE

MONDAY, SEPTEMBER 5th
1 P.M.

The property of Gordon Unger at the rear of Murray's Motel, four miles west of Trenton on No. 2 Highway.

Heavy duty range, frig, washing machine, clothes dryer, electric ironer, piano, pine chests, pine tables, oval table and five chairs, round gateleg table (oak) square gateleg table (walnut) 5-piece chrome suite; vacuum cleaner combination radio and record player; rocking chairs; dressers; set of twin beds; junior bed; arrow back chair; end tables; settee and chair; radios; baby crib; cupboard; wardrobe; hall trees; butter bowl; ladle and print; wicker fern stand; book shelves; typewriter desk and chair; 5 rugs; trunks; one hundred twenty-five feet of rope and pulleys; picture frames; books; crockeries; iron pots; chime (some antique); silverware; bedding; pots and pans; electric lawn mower; jewellery and button; antique revolver; 303 deer rifle, other articles too numerous to mention.

Terms — Cash.

Auctioneer
WM. L. BIGFORD
475-0521

AUCTION SALE

FRIDAY, SEPTEMBER 2
At 1:30
52 EVERETT ST.

Refrigerator, range, 2-piece chesterfield, combination radio, record player, television and antenna; fireplace set; fireplace; studio; wardrobes; 6 - piece dinette suite; sewing machine; occasional chairs; wicker chairs; gossip bench; small tables, beds, dressers, wash stands; vanity; chests of drawers; parlor furniture; beds; lamps; bathroom pole shelves; floor polisher; trunk; pictures; mirrors; dishes; cooking utensils, etc.

Terms — Cash.

Owners — Donald, John and Bernard Johnston.

CAMERON BUNNETT
Auctioneer
PHONE 962-1991

BUSINESS AND SERVICE DIRECTORY
USED DAILY BY SHOPPERS AND BUSINESSMEN

Consult the advertisers in this Directory for the work you want done.

ACCOUNTANTS

PAUL EDWIN FLEMING
Chartered Accountant
123 FRONT ST.
Belleville, Ontario
968-6393
Jy11-tf

JOHN D. LEWARS
Chartered Accountants
217 Pinnacle Street
Belleville, Ontario
Phone 962-8853
Jy2-tf

GEO. A. WELCH AND COMPANY
Chartered Accountants
173 Church Street — Belleville
962-4501
R. IRVINE, C.A.
M. J. STOTESBURY, C.A.
Ottawa - Cornwall - Picton
Pembroke
N1-tf

KENNETH J. SODEN
Public Accountant
Auditors
27 CAMPBELL ST.
Belleville, Ontario
962-3949
S7-tf

T. A. MACHOLD
Public Accountant
Auditor
117 FRONT ST.
Belleville, Ontario
962-4621
S1-tf

ADJUSTERS

BRENNAN & McBRIDE
INSURANCE ADJUSTERS LTD.
166 Front Street
P.O. Box 203
Belleville
962-8676
Adjusters Of All Classes Of Insurance
Ja28-tf

ARCHITECTS

WATSON AND WIEGAND
Architects
319 FRONT STREET
Belleville Ont.
My24-tf

BOAT SALES AND SERVICE

QUINTE MARINE
Johnson Outboard Motors
BOATS
All Types, Fibreglass, Aluminum, Wood.
MARINE SALES AND SERVICE
1 mile east of Deseronto on Hwy. 2
From Belleville dial 396-2539 (no charge)
Other Calls, Area 613-396-2539
Mr19-tf

CHRYSLER OUTBOARD MOTORS
Aluminum, Wood and Fibreglas Boats
SALES AND SERVICE
BAYCREST BOATS AND MARINA
Big Island, Demorestville
Phone Picton 476-3337
Turn Off Hwy. 14 Just Beyond Mountain View Airport
F28-tf

BUSES

BUS SERVICE TO TRENTON AND AIR STATION
Leave Belleville
Daily Exc. Sunday and Holidays
8.45 a.m.
10.35 a.m.
12.05 p.m. Sat. Only
2.00 p.m.
4.10 p.m.
5.35 p.m.
7.30 p.m. Friday & Saturday only
9.45 p.m. Friday & Saturday only
BUSES LEAVE BUS TERMINAL
45 DUNDAS ST. E. — 962-3183
Chartered Coaches
RATHBUN BUS SERVICE LTD
Trenton, Ont. — Phone 392-3833
Je7-tf

CARPENTRY

—Floor and Ceiling Tile
—Arborite Counter Tops
—Recreation Rooms
—Carpentry Repairs Inside and Out
—Special Attention to Small Jobs
L. B. PATTISON
962-0661
Mr9-tf

CONSTRUCTION

DEMAND HONESTLY CALCULATED
interest and identified products, services, new wiring, rewiring, electric heating and home construction. Without experience you can often SAVE more than the purchase price.
For further information
Consult BRENTON'S
968-5043
Ag24-tf

EDGAR H. BELL CONSTRUCTION
General Contractors
62 HARRIET STREET
Custom Homes — Alterations
Back-Hoe — Repairs — Trenching
Light Grading — Haulage
Sand and Gravel — Top Soil
Shop Work
FREE ESTIMATES
Office & Shop 962-6170 — Residence 962-6170
My10-tf

McINROY — MAINES CONSTRUCTION LTD.
Asphalt Drives — Concrete Work
Grading — Tree Removal —
Loam — Fill — Gravel
FREE ESTIMATES
962-0605
Jy11-tf

FITZGIBBON CONSTRUCTION LTD.
Asphalt Driveways, Loam
Sand, Fill, Crushed Rock, Gravel
Bulldozing, Grading.
FREE ESTIMATES
962-3906
My6-tf

JOHN KILLINGBECK CONST.
CUSTOM CABINET BLDG.
FINE CARPENTRY
R.R. No. 7 BELLEVILLE
PHONE 962-4715
AFTER 5 P.M.
Ap26-tf

HUGH McMULLEN CONSTRUCTION
1,000 Gal. Water Delivery
Back Hoe — Dump Truck
Loader
— RENTALS —
962-6153
Ag5-tf

CEILINGS

ACOUSTIC TILE CEILINGS
Specialists in suspended ceilings makes a unique decorative sound control combination, ideal for alterations to stores, offices or commercial buildings.
FREE ESTIMATES
PEACOCK PLASTERING SERVICE LTD.
962-7373
Aug20-tf

CHIROPRACTOR

ROGERS RIEDEL, D.C.
218 Church St.
962-3276
Feb23-tf

CONCRETE

W. DANFORD & SON
All types Concrete Work
Machine Trowelling
Residential and Industrial Repairs and Alterations
Backhoe Work
Trenching and Back Filling
Phone 968-5622
D6-tf

DEAD STOCK SERVICE

WE PAY CASH
For Dead, Old and Crippled Farm Stock
PHONE COLLECT
Peterborough — 742-3827
NICK PECONI
Gov. Lic. No 303-C-64
O13-tf

DEAD AND DISABLED FARM STOCK WANTED

HIGHEST PRICES PAID
For Dead or Disabled Farm Stock
Small animals removed free
Guaranteed Prompt Service
Call Us Collect
STIRLING 395-3297
STIRLING DEAD STOCK
LIC. 48-C-66
Ap30-tf

B & D DEAD STOCK REMOVERS Ship direct to us your nearest dead stock dealers — this means the fastest service and the BEST PRICE in the business
Phone Collect Tweed 478-2713
968-5817
BILL ELSON (Owner)
Lic. 348-C-65
Higher Prices Paid
Mr13-tf

BURRETT FUR FARMS
Ship direct to a Fur Farm for top price for dead or crippled farm stock. Up to $25.00 according to size and condition, even higher for large crippled horses.
Cash Payment
Guaranteed Satisfaction
Phone long distance Zenith 6-6330 (no charge to you)
or Belleville (collect) 962-2831
Dept. of Agric Licence 9-C-66
D16-tf

DECORATING

Interior and Exterior Decorator
Paperhanging
B. SMIT
962-8120
Ag17-1m

PAINTING AND PAPER HANGING
Interior and Exterior
V. WHITMARSH
73 E. MOIRA
962-6353
Je20-3m

DRESSMAKINNG

EXPERIENCED SEAMSTRESS
For
DRESSMAKING and ALTERATIONS
Orders Filled Promptly
968-8563
After 6 p.m.
Je21-3m

DRY CLEANING

WOODLAND DRY CLEANERS
—Shirt Laundering
—Cold Storage
—Dry Cleaning
—For Fast Courteous Delivery
CALL 968-6433
314 DUNDAS E.
Ap26-tf

LLOYD'S CLEANERS
SHIRT LAUNDERERS
—Moth Proofing
—Alterations, repairs
—Waterproofing
—Drapes, Rugs
—Storage.
160 CATHERINE
968-5343
Ap27-tf

FLOORING

TORGINAL SEAMLESS FLOORING
Tomorrow's Floor Today
NO WAXING
NO SCUFFING
CHARLES W. LAMBERT LTD.
962-5637 or 962-6322
F11-tf

FLOOR FINISHING

MAUND'S SERVICE
340 Pinnacle Street — 962-0437
Floor sanding and finishing, cleaning, waxing and polishing. Window cleaning and wall washing — RENTALS of floor sanders and edgers, scrubbing and polishing machines.
Commercial Vacuums and Mopping Equipment
Ap30-tf

EARL DARRAH
Dial 968-6078 — 30 Bridge St. East
Sanding Machines and Floor Polishers for Rent
Expert Installation on Mastic Rubber Tile and Marboleum Floor
— Free Estimates —
Ap30-tf

INVESTMENTS

American Growth Funds Limited
Growth Equity Fund Limited
European Growth Fund Limited
Canadian Trusteed Income Fund
A.G.F. MANAGEMENT LIMITED
Office Over Bank of Montreal
268 Dundas St. E., Ph. 962-4223
Ken Pinder — Area Manager
Ag23-3m

LANDSCAPING

SODDING, CONTRACT PRICE or WE DELIVER for "DO - IT - YOURSELF"
Laid Same Day Cut
— Crushed Gravel
— Crushed Rock
— Pit Run Gravel
— Sand Fill
— Quarried Rock.
Phone IVAN MAY
LANDSCAPING
968-8117
Je9-3m

LOANS

CASH IMMEDIATELY AVAILABLE
LOWEST RATES
First and Second Mortgages
Agreements of Sale
We Buy Or Sell Mortgages
Courteous Confidential Service
In Your Home or Our Office.
GERALD JOYCE
REALTY LTD.
962-3336
Ja21-tf

LUMBER

ROLLINS LUMBER LIMITED
467 Dundas Street West
Phone 968-6493
OPEN SATURDAYS
'TIL 5 P.M.
N18-tf

MIMEOGRAPHING RUBBER STAMPS

THE JAMES TEXTS LIMITED
183-185 Front Street
PHONE 968-6773
Fast, efficient work covering all needs. Reports, Circular Letters, Statements, Clubs, Lodges, Churches, etc. One day service on all types of Rubber Stamps Numbering Machines and Supplies.
Ja13-tf

MUSIC SCHOOLS

KAMMER SCHOOL OF MUSIC
Offers
Private instructions for Guitar, Uke, Banjo, Mandolin, Trumpet, Trombone, Clarinet, Sax, Accordion, Drums, Voice, Etc.
We Rent Instruments
CHARLIE KAMMER
Musical Supplies
286 Front St. — Belleville
PHONE 962-6378
My13-tf

MOTORCYCLE SERVICE

All Makes
Satisfaction Guaranteed
European Mechanic
174 N. FRONT
5 - 10 p.m.
Ag23-1m

MILLINERY

GERTRUDE'S MILLINERY and ACCESSORIES
Bridal Veils Made To Order
Also Ready Made
Bridesmaids' Head Pieces
281 FRONT STREET
962-7060
Ag31-1m

PUMPS

NOTICE TO ALL PUMP OWNERS!
—We carry new Sta-Rite, Beatty and Aqua-Jets systems.
—Good selection of used pumps.
—Quinte district headquarters for Homart parts.
—Specializing in repairs to all makes of pumps.
—Cascade "40" water heater installations.
—High quality plastic pipe and fittings.
—Plumbing repairs.
—Well Tiles — Septic Tanks
—Tile beds.
Remember for ALL your Pump Needs see REID'S
GARNET REID
Pump Sales and Service
R.R. 2 (Avonlough Rd.), Belleville
Call any time — Phone 968-8453
Je6-3m

RECONDITIONED TV'S

LATE MODEL TV'S
Fully Guaranteed
$19.00 up
24-Hour — 7-Day Service
HOPKIN'S RADIO and TELEVISION REPAIRS
107 Station St.
962-3250
Jy16-3m

RENTALS

NOW RENTING
Cement Mixers — Cement Power Trowlers — Lawn and Garden Equipment — Camping Trailers and Tents
QUINTE RENT-ALLS
We Rent Most Anything
112 FRONT STREET
962-9456
Je29-3m

RUBBER STAMPS

All Kinds of Rubber Stamps
"Custom Made"
"The Way YOU Want It"
24-Hour Services Available at
O'NEIL SALES LIMITED
115 Front Street
THE JAMES TEXTS LIMITED
179-183 Front Street
BARRATT'S STATIONERY
326 Front Street — 962-4193
Belleville, Ont.

ROOFING and EAVESTROUGHING

BAILEY ROOFING
SHEET METAL
BUILT-UP ROOF SPECIALIST
SHINGLING —
EAVESTROUGH INSTALLED ANYWHERE
ALL WORK GUARANTEED
FREE ESTIMATES
962-3394
ROBERT BAILEY & SON
Ap23-tf

SEPTIC TANK PUMPING

SEPTIC TANK PUMPING
J. W. SHARPE
396-2219
Deseronto
Tile Installations and Repairs
Mr24-tf

SERVICE STATIONS

JIM TERWORTH'S
TEXACO SERVICE STATION
463 West Dundas Street
962-4142
Open Every Night & Every Sunday
Lubrication — Gas — Oil Diesel
Mufflers and Tail Pipes
Minor Repairs
Personalized Service
Guaranteed Workmanship
Je14-tf

SEWING MACHINE REPAIRS

SEWING MACHINE REPAIR — ALL MAKES
Satisfaction Guaranteed
YOUR BERINA DEALER
PLAZA SEWING CENTRE
Belleville — 968-6600
Ap6-tf

SMALL APPLIANCE REPAIRS

BELLEVILLE SERVICE CENTRE
67 Dundas E.
Complete Small Appliance Repair Service
All Work Guaranteed
Factory Authorized Depot for Proctor-Silex Ltd.,
Parts and Service
962-7070
962-4638
Ap27-tf

SEWAGE SERVICE

THE CONVERTO SYSTEM
INDIVIDUAL
HOME SEWAGE TREATMENT
Available From
DON KELLER CONSTRUCTION
General Contractor
65 Palmer Rd. — Phone 962-1163
Belleville, Ontario
Je28-3m

TYPEWRITER

THE JAMES TEXTS LIMITED
Prompt and Efficient Repairs on All Makes of Machines
Typewriters and Adding Machines for rent
183-185 Front St. — Ph: 968-6773
Ag5-60-tf

TILES

We Supply and Install
CERAMIC WALL TILE and
All Types of FLOORING and FLOOR TILE
Phone For Free Estimates
BELLEWOOD LUMBER & BUILDING SUPPLIES
643 Dundas Street East
Belleville
Phone 962-4581
N15-tf

TREE SERVICE

O'BRIEN TREE SERVICE
Complete Tree Care
13 Years Experience
Pruning — Feeding — Spraying
Transplanting — Cabling —
Bracing — Tree and Stump Removal
Free Estimates — Fully Insured
FRANK O'BRIEN
962-4230
Jy28-3m

TV SERVICE

CIRCLE TV SERVICE
(Belleville)
LTD.
IS A SERVICE CENTRE
for
16 Different TV and Radio Manufacturers
Call 968-6791
For Factory Service
On Your TV or Radio
260 COLEMAN
Ag31-3m

FAST SERVICE ANYWHERE
24-Hour — 7-Day Service
Repairs To All Makes
HOPKIN'S RADIO and TELEVISION REPAIRS
107 Station Street
962-3250
S28-tf

UPHOLSTERING

UPHOLSTERING
OLD AND MODERN FURNITURE
Also
CHROME CHAIRS
We Supply Highest Quality Fabrics
Very Reasonable — Call Anytime
962-7635
D8-tf

WELL DRILLING

GEORGE H. CHALK
R. R. 6 — Napanee
Wells for Home, Farm & Industry
For Price and Terms
PHONE 354-3616
D9-tf

WELDING EQUIPMENT AND SUPPLIES

FOLEY SUPPLY AND MACHINE CO. LTD.
WELDING AND CUTTING EQUIPMENT
Rods & Accessories — AC & DC Arc Welders — Electrodes & Accessories — Oxygen —
Acetylene — Argon-Nitrogen —
Medical Gases — Safety Hats —
Canadian Liquid Air Distributor
36 Wallbridge Cr. — 968-5701
F3-tf

VACUUM CLEANER SERVICE

SAVE $ $ $ $
Let Us Install A NEW
VACUUM CLEANER HOSE
On Your OLD ENDS
PLAZA SEWING CENTRE
Belleville — 968-6600
Ap25-tf

FILTER QUEEN
Authorized
SALES AND SERVICE
All Work Guaranteed
Phone
J. CUNNINGHAM
Trenton 392-3061
N12-tf

VACUUM CLEANER REPAIRS
HOOVERS A Specialty
Genuine HOOVER Parts
Hoses To Fit Most Cleaners
H. CAMPBELL
Booth Radio — 968-3783
Free Pick-up & Delivery
In City
S14-tf

WATCH REPAIRS

EXPERT WATCH and JEWELLERY REPAIRS
By Experienced Watch Makers
Members Canadian Jewellers Association
Satisfaction Guaranteed
A. E. WONNACOTT
278 Front Street
Over Geen's Drug Store
962-0742
Mr1-tf

YACHT BROKERS

SAILING CRAFT and CRUISERS
Buying or Selling
Consult
QUINTE MARINE
1 Mile East of Deseronto on Hwy. 2
From Belleville Dial 396-2539 (no charge)
Other calls Area 613 396-2539
O29-tf

NOTICE

CHILDREN IN THE TOWNSHIP School area of Tyendinaga who are six years of age on or before the 31st of January, 1967 will be accepted for enrollment on September 6, 1966. Proof of age must be shown. S1-2t

NOTICE

TO PARENTS OF AMELIASBURG TOWNSHIP SCHOOL AREA PUBLIC SCHOOLS

PUBLIC SCHOOL OPENS ON SEPTEMBER 6th, AT 9 A.M.

All Grades Six, Seven and Eight pupils who attend Mildred Corke School; All Grades Seven and Eight pupils who attend Rednersville School and all Grade Eight pupils who attend Massassaga School will be taken by bus to Kente School.

—For further information schedules have been placed at Mitchell's, Alvea's and Hall's Stores and further information may be obtained from the secretary.

George Flower,
Secretary-Treasurer,
R. R. 7 Belleville
962-3435
Ag31-3t

AUCTIONEER

AUCTIONEERS
THOMAS L. McGRATH AND SON
Graduates of Reisch American School Of Auctioneering
Phone Belleville 962-1770
F24-ev-th-tf

TENDERS

Bulk sealed tenders will be received by the Architects until 4:00 p.m., September 16, 1966, for Addition and Alterations to Bayside Public School No. 2A, Bayside, Ontario. (4 classrooms and 1 general purpose room)).

Plans and specifications may be obtained from the Architects on payment of a refundable deposit of $30.00 and are on display at the Quinte Construction Association and the Toronto Construction Association.

Lowest or any tender not necessarily accepted.

Watson and Wiegand,
Architects,
219 Front Street,
BELLEVILLE, Ontario.

HORSES FOR SALE

REGISTERED THOROUGHBRED mare. Call 968-7326. S1-2t

HANDSOME BAY GELDING Going on three, American saddle bred, star and snip, 4 white stocking, 15 hands, well broken to ride. —
Also Western and English Saddle and Tack
E. MATTER,
R. R. 2 Consecon
399-5458
Ag31-4t

LOST

KITTEN — WEST HILL — GRAY, sandy patches with white front. Reward, $10. 968-7850. S1-3t

BLACK AND WHITE COLLIE dog. Between College Hill and 401. Reward. 968-7305.

WITNESS MISSING

WHITBY, Ont. (CP) — The preliminary hearing of Frederick William Courtney, 39, of Whitby on a charge of non-capital murder was adjourned for one week Tuesday when one of the Crown witnesses did not appear. A bench warrant was issued for the arrest of Mark Quesnelle of Whitby. A doctor testified that Mrs. Helen Elizabeth Courtney, 35, died May 15 of a gunshot wound.

Napanee District News

Mrs. H. C. File — Phone 354-4090

Will Remove Old Trees For New School Addition

NAPANEE — Napanee is learning this week that natural beauty must sometimes be sacrificed for the sake of progress. All the old trees to the south to the NDSS have been cut down by the contractors to make way for the two new wings which are to be built.

When the first six-room Collegiate Institute was built here in the '80's someone with an eye for beauty and with a knowledge of horticulture and landscaping saw to it that the grounds were beautifully landscaped, with ornamental trees and shrubbery on the grounds in positions which enhanced the beauty of the building.

When the wing was added to the old building, it was built on the north side and the landscaping remained. When the present school was built it was erected still farther north, and eventually the first school and the wing were razed and the site grassed over.

The two new wings, A and C will extend from the present building to the edge of the walk on Graham St., and will be connected only along the street. Every tree and shrub on the property had to be removed to make way for them.

Around Town

MAGISTRATE'S COURT

NAPANEE — Nine people were convicted for speeding and one for driving too slowly, when they appeared before Magistrate R. C. Jackson in Napanee Tuesday.

Bernard Summers of Cumcharge, but said afterwards cvharge, but said afterwards that he had slowed up to turn into a driveway. The car behind skidded about 70 feet before colliding with the rear of Summer's car, which was proceeding at about five miles an hour. The magistrate said that no one had the right to drive at that speed, or even at 20 miles, in a 50-mile zone.

Summers was fined $15 and costs. According to the Highway Traffic Act, the penalty calls for a fine of not less than ten and no more than $100, with a possible suspension of the licence for 30 days.

For being in control of a vehicle while impaired, Robert William Little of Camden East was fined $100 and costs, and his license was suspended for three months.

Several cases were remanded, in some instances by request, and in two cases, where the evidence had been heard, the magistrate reserved judgment until September 6.

DAMAGE TO CAR

The car of Miss Shirley Johnston, 111 Bridge Street is still being damaged by person or persons unknown. Twice the paint has been badly scratched and the wiring was tampered with on one occasion. Monday night tacks were thrown in the driveway behind the car, and the following night tomatoes were thrown on it.

The Napanee Police still believe it is a case of mistaken identity, inflicted by some irresponsible person on strike from the Millhaven plant. A worker who is crossing the picket line lives at 111 West St.

Chief Harry Benn took up the matter with one of the union officials, who acknowledged that this was probably the case. He deplored such tactics and said that the union does not condone them.

Miss Johnston had driven her new car only 800 miles when the attacks began.

Unions Plan Parades for Labor Day

NAPANEE—Members of the Oil, Chemical and Atomic International Union who are on strike at the CIL plant at Millhaven have organized parades for Labor Day, one to start from Napanee, and the second from Kingston. They will converge on Millhaven where they will be addressed by leaders.

The organization has received the permission of the Napanee Police Department. All members of the union are asked to assemble at Card's garage on Highway 41, and the cavalcade is expected to parade through the town at 9:30.

U.S., Like Rest of World, Can Only Guess at Internal Foment Inside Red China

WASHINGTON (CP) — The United States, like the rest of the world, can only guess at most of the internal foment now unleashed inside China.

"We have no clear picture of what is happening," State Secretary Dean Rusk told a congressional committee Tuesday.

But, as Peking continues belligerent statements, President Johnson says the U.S. for its part must also continue to take the Chinese at their shrill words.

In his speech Tuesday to the American Legion, the president drew on the London Economist to insist that the "only safe assumption for the Americans or anybody else to make is that the Chinese believe every word they say."

That grows increasingly difficult, however, since the China view of global reality displays a steadily - widening split between the view held by other nations, Communist or otherwise.

But a real dilemma exists for the U.S., informed sources say.

American officials have been forced by internal Chinese events to ask whether in fact the U.S. has over-reacted in Viet Nam after all and China is actually even weaker then seemed possible. Or, on the other hand, is it equally possible that Chinese caution displayed to date may be cast aside.

"In Asia, Africa and Latin America a revolutionary storm is raging and U.S. imperialism is being trounced and beaten everywhere," says the latest editorial comment in The People's Daily of China.

In fact, China's prestige inside or outside the Communist family may be at an all-time low and there has been a swing away from conditions likely to nourish China-style wars of liberation—from Indonesia to Latin America.

Cuba, the logical springboard for penetrating Latin America, is the latest Communist country to lambaste China for embarrassing the world movement with its ever-harsher harassment of the Soviet Union.

FEAR PLOT

The People's Daily again linked Russia with the U.S., Japan, and India in a diabolical plot to encircle her.

Secretary Rusk said he hoped the power shift inside China would include qualified military men capable of recognizing the disaster of any major war.

But the defence minister, Lin Piao, seems to have nailed down the No. 2 spot under Mao Tse-tung and Piao is the leading exponent of guerrilla warfare as the best means of watering down and devouring capitalist giants such as the U.S.

So the guessing game goes on.

FISH SEEM LARGER

Refraction of the light in tropical waters magnifies fish and coral 25 to 30 per cent.

ARE YOU IN THE MARKET FOR BARGAINS
SHOP IN THE CLASSIFIED PAGES AND GET RESULTS
962-9171

BLONDIE

ARCHIE

LI'L ABNER

MARK TRAIL

B.C.

HI AND LOIS

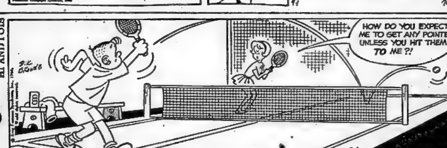

THE GIANTS

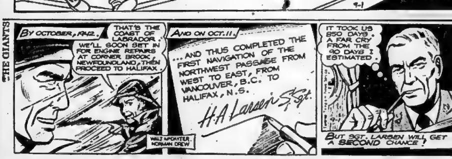

POGO

JOHNNY HAZARD

PENNY

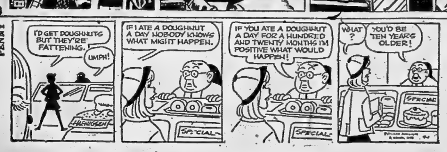

BRINGING UP FATHER

ACROSS

1 Dance
6 Sounded
10 Item of footwear
14 Perfect
15 Hodgepodge
16 Young salmon
17 Cold weather garment
18 "The Class ——"
20 Duck
21 Symbol of authority
22 Poker player's word
23 Kind of golf tournament
25 Did grammatical exercise
26 Smart
29 Spoken
31 Pry
32 Impairment of capital
37 All square
38 Stop
39 See 11 Down
40 The very best: 2 words
42 Locations
43 Angelic symbol
44 Withdraw
45 Crowd
49 Card
50 Waitress' concern
51 Killed
53 Move slightly
57 Kind of day: 2 words
59 Make amends
60 Dill herb
61 Canada goose noise
62 Enclosing barrier
63 Antitoxins
64 Simple
65 Part of a tire

DOWN

1 Short drinks
2 Man's name
3 Simple
4 Cooking chambers: 2 words
5 — — king: 2 words
6 — — nose
7 Fish sauce
8 Number
9 Former Portuguese colony
10 Weapon
11 City of Europe
12 Get up
13 Cornered
19 Classify
21 Water body: Fr.
24 — cent
25 Carpet feature
26 Composer's symbol
27 Man of the Bible
28 Always
29 Treaty group: Abbr.
30 Projecting part of a building
32 See 22 Across
33 One who cheats
34 Jot
35 Foretoken
36 Snug abode
38 Fill to satiety
41 Certain place
42 Not sweet
44 Little changed by art
45 Mrs. Copperfield, and others
46 Feminine name
47 Serpent
48 Greek letter
49 Spasmodic
51 Portico
52 Photographer' accessory
54 Musician's concern
55 S. American Indian
56 Instrument
58 Article
59 Nautical direction

Yesterday's Puzzle Solved:

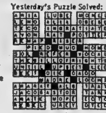

9/1/66

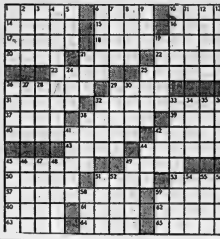

Astrological Forecasts

By SYDNEY OMARR

For September 2

ARIES (Mar. 21 — Apr. 19): Cycle moves up. Stress now on personality, appearance. Do everything with certain amount of showmanship, verve. You can shine at social affair. Emphasize best qualities.

TAURUS (Apr. 20 — May 20): Whatever you do. . . do so with force, confidence. Brush aside fear. If sure of actions . . . self-doubt vanishes. Key is a positive attitude . . . and sincerity.

GEMINI (May 21 — June 20): Friendship may be tested at social affair later. Don't be overly possessive. Display warmth, understanding. Applies especially to individual who confides problem Be discreet.

CANCER (June 21 — July 22): Keynote advance, but do so with care. One you encounter today could aid professional cause. Don't appear too anxious. Ask questions, be "creatively curious." Then you make fine impression.

LEO (July 23 — Aug. 22): Favorable lunar aspect highlights travel, journeys of the mind publishing opportunities. Trust hunch. Intuition can be reliable guide. Fine for catching up on correspondence.

VIRGO (Aug. 23 — Sept. 22): Check resources. Be in touch with one who handles accounts. Cooperate with mate or partner. Money, expenditures, investments are accented. Not wise to neglect financial details.

LIBRA (Sept. 2? — Oct. 22): Contract, agreement may contain significant omission. Review facts, procedures with fine-tooth comb. Promises are fine — but also demand results. One you trust could be misinformed.

SCORPIO (Oct. 23—Nov. 21): Exchange of ideas with one who serves you proves beneficial. Avoid extremes to achieve balance. Outline direction, motives. Get sufficient rest. Don't be last to leave party tonight.

SAGITTATIUS (Nov. 22 — Dec. 21): Day features romance, creative edeavors Necessary to make significant adjustment . . . could involve home, family affairs. Don't try to force your way. Greatest ally is diplomacy.

CAPRICORN (Dec. 22 — Jan. 19): Security situation demands time, attention. Don't trust to chance . . . but be aware of rules, requirements. Then do something about it. Accent understanding between others as well as in personal relations.

AQUARIUS (Jan 20 — Feb. 18): Key is to be versatile, willing to experiment. Invest in your own talents, abilities. Short journey indicated. Fine for visiting, overdue reunion with relatives.

PISCES (Feb. 19 — Mar. 20): Gain indicated if you finish assignment early. Avoid premature starts . . . but get present task out of way. Later you can relax with knowledge that prestige is enhanced. Be confident!

• • •

IF TODAY IS YOR BIRTH-U DAY . . . you are receptive, able to perceive needs of others. You are a valuable ally . . . a considerate individual.

• • •

GENERAL TENDENCIES: Cycle high for Aries, Taurus. Special word to Scorpio: Remember diet, health resolutions.

SPADE GETS GOOD USE

ST. JOHN'S, Nfld. (CP)—An index of Newfoundland's industrial development is Premier Smallwood's ceremonial silver sod-turning shovel. After $300,000,000 worth of new projects have begun, there now is almost no more room on the handle for commemorative plaques.

THE LITTLE WOMAN

"Suppose I'm not completely satisfied—can I get double my money back?"

WHY WAIT 'TIL SPRING

CONDITION YOUR LAWN FOR NEXT SUMMER . . . NOW!

WITH CANADA'S BEST

"GOLDEN VIGORO"

LAWN FOOD

COMPLETE LINE OF LAWN SEED AVAILABLE

THRASHER FEED & GARDEN NEEDS

350 COLEMAN ST. BELLEVILLE 968-9369

FREE PARKING — WE DELIVER

WHEN YOU THINK OF YOUR CAR, THINK OF WESTERN!

WESTERN AUTO CENTRE

SERVICE YOU CAN TRUST!

5 GOOD REASONS FOR TRUSTING YOUR CAR TO WESTERN

- MODERN ELECTRONIC SERVICING EQUIPMENT
- HIGHLY SKILLED COMPETENT MECHANICS
- GUARANTEED 'NEW CAR' QUALITY PARTS
- SAVINGS OF UP TO 30%
- GUARANTEED SATISFACTION OR MONEY REFUNDED

CONVENIENT BUDGET TERMS — JUST SAY "CHARGE IT"

FAST EXPERT MUFFLER INSTALLATION

- COMPLETE WITH CLAMPS NO HIDDEN CHARGES
- HEAVY GAUGE DOUBLE-WRAPPED STEEL SHELL
- COMPARABLE TO MUFFLERS AT 'FREE' INSTALLATION SHOPS
- GUARANTEED BLOW-OUT PROOF

Make	Value	Western Price
CHEV. 54-64	11.75	7.98
FORD 55-63	11.45	8.98
PLYM. 55-64	13.75	9.98

NOTE: Some Ford models require special hanger not included in price.

GUARANTEED PARTS

We carry a complete stock at all times

WESTERN AUTO CENTRE

JUST SAY "CHARGE IT"

OPEN THUR. & FRI. 'TIL 9 P.M.

BELLEVILLE PLAZA

962-8609

SIMPSONS-SEARS

SEPTEMBER SALE for HOMES

KROEHLER — SIMPSONS-SEARS

Two Great Names Join Together to Make This Event Outstanding

2 PC. KROEHLER CHESTERFIELD SUITE
Wide arm, 4 cushion, plain back. Reg. $529. ..... 249.88
SAVE $40. .....

2 PC. KROEHLER CHESTERFIELD SUITE
Loose cushion back, 3 cushion nylon matalasse. Reg. $19.85. SAVE $100 ..... 419.88

2 PC. NYLON FRIEZE
Attractive brown, molded back, 3 cushion. Reg. $229. ..... 189.88
SAVE $50. .....

2 PC. KROEHLER CHESTERFIELD SUITE
Narrow arm, walnut show wood, 4 cushion. Reg. $338. ..... 289.88
SAVE $50. .....

2 PC. KROEHLER CHESTERFIELD SUITE
Modern, loose cushion, 3 cushion style. Reg. $648. SAVE $70. ..... 379.88

2 PC. ALL WOOL BROWN COVERING
Foam rubber cushions, 1 only ..... $149.
Reg. $295. SAVE $140. .....

2 PC. KROEHLER CHESTERFIELD SUITE
Modern styling .loose cushion, arm and back show wood of walnut. Reg. $568. SAVE $125 ..... 444.88

2 PC. BROWN BOUCLE
Modern styling, moulded back. Reg. 199.98. SAVE $30. ..... 169.88

2 PC. MODERN STYLING WALNUT ARM PCS.
Attractive Teal Blue Tweed effect. Reg. $503.85. SAVE $40. ..... 229.88

2 PC. MEDITERRANEAN STYLE
Separate back cushions, Quilt blue/green covering. Reg. $338. SAVE $30. ..... 269.88

2 PC. KROEHLER CHESTERFIELD SUITE
3 cushion, wide arm, diamond back. Reg. $568. SAVE $30. ..... 239.88

2 PC. GOLD TWEED EFFECT
Moulded back, new styling. Reg. $199. SAVE $50. ..... 149.88

2 PC. COLONIAL STYLING
Choice of covers and colors. Reg. $299. SAVE $50. ..... 249.88

2 PC. KROEHLER CHESTERFIELD SUITE
Wide arm, 2 cushion styling, good wearing cover. Reg. $568. SAVE $40. ..... 229.88

2 PC. QUILTED COVERED CHESTERFIELD SUITE
Attractive fern green, walnut wood. Reg. $298. SAVE $40. ..... 259.88

2 PC. FRENCH PROVINCIAL
Rose Beige Matalasse covering, attractive fruitwood trim. Reg. $298. SAVE $40. ..... 259.88

BRUSHED NYLON TYPE, 2 PC. CHESTERFIELD SUITE
New rust shade foam cushions. Reg. $569. SAVE $40. ..... $229.

2 PC. TRADITIONAL STYLING
Good wearing beige matalasse covering. Reg $338. SAVE $40. ..... $289.

3 PC. VINYL COVERED SETTEE SET
2 settees plus large size walnut corner table. Reg. $189. SAVE $30. ..... 169.88

NYLON toughest carpet fibre known...

No single fibre or blend of yarns can outwear nylon. Its ease of care ,high-resistance to crushing makes its good looks last and last. It takes color well . . . from subtle shades to the most daring new decorator colors with unequalled sparkle and clarity.

GOOD
6.95 Value
5.99 sq. yd.

Nylest: An excellent value at economy price. Exclusive textured pile constructed of continuous filament nylon similar to that used in many higher priced broadlooms. Double backed for extra life. Federal Gold, Dk. Silver Green, Cherry Red Brt., Parchment Beige, Dk. Capri Blue, or Brown.

BETTER
7.95 Value
6.99 sq. yd.

Nylridge: Heavier weight continuous filament nylon carpet fibre with new muted lustre for color clarity and exceptional resistance to soil. Double backed. Amber Gold, Sage Green, Parchment Beige, Dk. Capri Blue, Tangerine, Parchment Brown, Spring Violet, Cherry Red or Moss Brown.

BEST
Reg. 9.95
7.99 sq. yd.

Nylmont: Our heaviest quality, made from Dupont "501" continuous filament nylon. Tremendously strong and long wearing. Double backed. Brt. Cherry Red, Parchment Ivory, Dk. Federal Gold, Dk. Capri Blue, Lt. Amber Gold, Fern Green Brt., Silver Green, Spice Beige, Sage Green, Dk. Tangerine, Brown, or Parchment Beige

— All Available in 9 or 12-ft. widths —

2.50 ..... Now 1.88 sq. yd. Sponge Rubber Rug Cushion Reg.

SIMPSONS-SEARS

Your Fast, Easy Way to House Painting

SELF-PRIMING LATEX INTERIOR AND EXTERIOR PAINTS

SAVE UP TO 30% ON OUR Top Quality Exterior Paint

ONE COAT HOUSE PAINT

Get complete one coat coverage over any color. Goes on smoother, hides better lasts longer than most other top brand names. Glossy surface wipes clean around windows and doors. Resists weather, peeling, fading, mildew and fumes.

SAVE 2.99

Reg. 9.98 - For **6.99** gal.

Reg. 2.98 - For **2.29** quart

SELF PRIMING LATEX

Fastest, easiest way to paint any surface. Miracle polyester self primer adds stay on power. Dries in only 30 minutes. Superb resistance to water, fading and peeling. No powdery washdown. Self priming on all sound, painted areas.

SAVE 2.61

Reg. 9.60 gal. For ..... **6.99** Gal.

— White Only —

OUR BEST INTERIOR PAINT

Acrylic one coat finest latex wall finish available. Guaranteed to cover any color with only one coat. Up to 500 sq. ft. Repeated washing won't pull or discolor. Dries in 30 minutes.

Qt. Reg. 2.75 ..... **1.99**

Gal. Reg. 8.95 ..... **6.99**

SATIN WALL

Gives durable finish and has richness of tone, easily applied with brush or, roller, tools wash clean with soap and water.

Qt. Reg. 2.39 **1.79**

Gal. Reg. 7.98 **5.79**

ODORLESS SEMI-GLOSS ENAMEL

Soft sheen finish wipes clean with a damp cloth. Dries in 4 to 6 hours, use over any prepared surface.

SAVE 56c

Reg. 2.55 - For **1.99**

Odorless

HIGH-GLOSS ENAMEL

Silliconizing gives this enamel a beautiful glass like sheen, dries in 6 to 8 hours.

SAVE 56c

Reg. 2.55 - For **1.99**

HEAVY DUTY

ALUMINUM STEP LADDERS

	Reg.	Sale
5′	13.95	9.99
6′	15.95	10.88
7′	17.95	14.88

All New Aluminum

EXTENSION LADDERS

Safety Lock Rung Joint. Non Skid rubber treed rungs.

	Reg.	Sale
24′	41.95	28.99
28′	48.95	34.99
32′	56.89	46.99

Snowhite Enamel

Odorless alkyd base. Guaranteed to stay white. Dries in 4 to 6 hours.

Qts. Reg. 2.98 ..... **1.99**

Gals. Reg. 10.25 ..... **7.77**

7½" MOHAIR ROLLER SET

Reg. 1.79 ..... **1.29**

PORCH ENAMEL

Hard durable finish with alkyd base. Easy to apply with brush or roller.

Qt. Reg. 2.39 ..... **1.69**

Gal. Reg. 7.98 ..... **6.29**

4 PC. BRISTLE BRUSH SET

Reg. 1.29 ..... **89c**

Quality Costs Less at SIMPSONS-SEARS

Wilson Says World in Danger of Plunging Into Depression Like Thirties

LONDON (CP)—The world is in danger of being plunged into a depression similar to that of the 1930s, union chiefs have been told by Prime Minister Wilson.

One report said Wilson, warning against devaluation of the pound sterling, saw the world "poised on the edge of disaster as bad as that of 1931," facing a global tieup of trade. He told leaders of the 9,000,000-member Trades Union Congress of his fears.

A Wilson aide said later today the prime minister was discussing something that might happen if present trends continued, rather than an immediate prospect.

The prime minister made his estimate in private talks with the TUC in emphasizing the need for the Labor government's wages-and-prices freeze. Written reports now have been circulated to members of the TUC's general council, now in Blackpool preparing for next week's annual meeting of the giant congress.

Wilson, at his own request, is scheduled to address congress delegates at Blackpool Monday in a do-or-die attempt to win support for his pay freeze, which many union leaders regard with deep suspicion.

By putting Britain's economic plight in world terms, Wilson apparently hopes to overcome the doubters and appeal to the statesmanship of the union chiefs.

In any case, the economist-premier told the TUC economic committee there is a "terrible shortage" of money to finance international trade. He had discussed this in Washington and Paris with President Johnson and President de Gaulle. James Callaghan, chancellor of the exchequer, was continuing to discuss it with other countries.

The world was on the edge of a disaster as bad as the 1930s at the time of the depression.

Wilson, in stressing the current shortage of liquidity, said that if Britain is forced to devalue the pound sterling, other countries will have to follow.

Money generally would then be worth less and would buy less goods, so trade would inevitably slow down. International liquidity is scheduled to be among topics discussed next week at the Commonwealth prime ministers conference in London.

THE INTELLIGENCER
Founded in 1834
Merged in 1930 with
The Ontario, founded 1870

The Intelligencer

Authorized as Second Class Mail
Post Office Department, Ottawa

BELLEVILLE, ONTARIO, FRIDAY, SEPTEMBER 2, 1966

7c Per Copy

THE WEATHER
Saturday — Mostly sunny, very warm and humid. Chance of scattered thundershowers. Low 65. High 85.

CPR Trains Running But Not CNR

5 Arrested After Ten Break Jail

WINNIPEG (CP)—Ten men, armed after breaking into a gun locker, fled nearby Headingley provincial jail Thursday night.

Three were recaptured after about six hours of freedom when a car was wrecked during a police chase near Portage la Prairie.

Two other men picked up at a hotel in Langdon, N.D., have been "tentatively identified" as fugitives and were being escorted by RCMP back to Canada.

They had a station wagon similar to one stolen from the jail when arrested by town police in the community 20 miles south of the Manitoba border.

The other three were arrested near Portage la Prairie when a car left the road at high speed after attempting to elude a police roadblock. They were uninjured, as was the young son of a farm family whom they abducted when they stole the car.

RCMP said "some arms and ammunition" were recovered.

The 10, described by police as dangerous, took eight weapons and 800 rounds of ammunition from the arms locker in the escape which began when one prisoner grabbed a guard at knifepoint and took his keys.

It was over in minutes, with the escapees fleeing in two stolen cars and equipped with civilian clothes.

Jail Supt. Berry Littlewood said several dozen other prisoners in the exercise yard faced open gates for a time when the desperados held unarmed guards at their mercy, but elected to remain in custody.

LEISHMAN GOT AWAY

The fugitives included Kenneth Leishman, 34, awaiting trial on theft and conspiracy charges in connection with a spectacular $383,000 gold bullion robbery at Winnipeg Airport March 1. When Leishman was arrested in Vancouver some days later, he was first

5 ARRESTED
(Continued From Page 8)

Jets Cut Rail Line To China

SAIGON (AP)—Six flights of U.S. air force jets cut the northwest rail line between Hanoi and China in 10 places Thursday, a U.S. spokesman announced, but the loss of two more planes pushed the toll of the air war against North Viet Nam past the 350 mark.

The air force announced that an F-104 Starfighter and an A-1E Skyraider were shot down by ground fire during raids Thursday. This brought to 351 the number of U.S. planes reported lost over North Viet Nam. Both pilots are missing.

Viet Cong mines exploded in a village voting office and under a civilian bus today in an upsurge of five terrorist attacks close to Saigon. A South Vietnamese spokesman said 12 persons were killed and 10 were wounded in the attack on the bus.

The rash of attacks, some clearly aimed at disrupting the Sept. 11 national elections, overshadowed the ground war, which continued in a lull.

The air war over North Viet Nam also was slowed by bad weather. Torrential rains limited U.S. pilots to 70 missions Thursday, about half the usual number.

In the raids on the Red River rail line to China, pilots reported destroying or damaging four bridges along the main supply route.

Today's Chuckle

Mealtime is that period when kids sit down to continue eating.

Senate Quickly Follows House In Passing Bill to End Strike

By MICHAEL GILLAN

OTTAWA (CP) — Parliament ordered 118,000 striking railway workers back to their jobs Thursday night, then waited to learn whether the country's highest court will be obeyed or defied.

Senators and MPs expressed hope — some certainty — that the law given royal assent at 10:19 p.m. EDT will be followed.

But defiance of the law in key railway centres could keep the national railways system tied up and plunge the Pearson minority government and Parliament into yet another crisis.

As the Commons headed towards the conclusion of four days of debate, members from all parties agreed the strike-ending bill was necessary.

The only other national railway strike in Canada was in 1950, and it was halted by a bill brought down by the St. Laurent Liberal government.

WANT EARLY ACTION

Many MPs called for early action to remove the main causes that led to this strike.

Opposition MPs wanted the recommendations of the Freedman commission on automation implemented immediately, and the government said a labor department study of it is going before cabinet.

And debate on a bill to revamp the railways system, including lifting of freight rate restrictions to increase railway revenues to enable them to pay higher wages, was resumed as soon as the strike bill got third and final reading.

The amended bill—Senator M. Grattan O'Leary (PC—Ontario) called it "battle scarred"—orders the workers to return "forthwith."

It sets out minimum wage increases for 1966 and 1967 totalling 18 per cent, with negotiations under mediation to continue at least until Nov. 15 on possible further wage boosts and on fringe benefits, job se-

SENATE
(Continued on Page 2)

RELAXES—Labor Minister Nicholson relaxes in his Parliament Hill room shortly after the Commons Thursday evening passed the final stage of a bill outlawing the Canada-wide rail strike which began last Friday. (CP Wirephoto)

Leaders of Unions Reluctantly Order Railway Strike's End

By BEN WARD

OTTAWA (CP) — Displaying obvious reluctance, the four leaders of Canada's 118,000 striking railway employees agreed late Thursday night to comply with Parliament's strike legislation and call off the countrywide railway walkout.

Yet even as they put the strike - ending machinery into motion it was obvious that some of their members were preparing to defy the new law.

One union negotiator said he had received word that 1,000 CNR shop workers in Montreal were organizing a motorcade to Ottawa today to stage a demonstration protesting the legislation.

An official of the Canadian Brotherhood of Railway, Transport and General Workers reported that members of his and other unions were making plans to join the demonstration.

The legislation, ordering union leaders to call off the strike "forthwith" and railway workers to comply, became law at 10:19 p.m. EDT upon royal assent in the Senate chamber.

At almost the same moment, three of the four key union leaders told a press conference they were set to comply.

There was a half-hour of confusion while reporters waited for word from W. J. Smith, president of the 22,000-member CBRT who had called a closed-doors meeting of his negotiating committee to discuss the situation.

When he emerged at 10:50 p.m., Mr. Smith said: "We are compelled to inform them (the members) that they are presumed to obey the law."

The press conference was at-

LEADERS
(Continued on Page 3)

THE WEATHER

Synopsis: Another warm and sunny day is forecast for southern Ontario as a high pressure area of fine sunny weather remains nearly stationary over the eastern United States south of the Great Lakes.

THE TEMPERATURES

	Max.	Min.
Today	85	62
Year Ago	70	52

Railroaders Here Interrupt Vote, Resume Picketing

CNR non-operating railway workers in Belleville will remain on strike for at least another 24 hours following postponement of a Brotherhood of Railway, Transport and General Workers meeting at Club Canara today.

Strike leader and B of RT and GW president Henry Hall adjourned the meeting until 10 a.m. tomorrow, following reports that rail workers in Montreal, Halifax and Vancouver were still out, and only one-third of the workers have gone back to work in Toronto.

A secret ballot had started and approximately 50 members had voted before it was decided to cancel the vote until tomorrow's meeting. All votes cast will be destroyed without being counted.

Members of RC of A have been picketing all day. A spokesman for them said: "We haven't been notified from our headquarters yet. As far as we're concerned the strike is still on."

RECEIVED INSTRUCTIONS

Before calling this morning's meeting, Mr. Hall announced strike headquarters here had received a directive from union headquarters in Toronto, "to call the pickets off and instruct our employees to go back to work.

"It was with reluctance and resentment that our national officers were forced to comply with the Government law and call the men back to work.

"We're going to obey Government law."

The decision of the local B. of R.T. and G.W. workers not to return to their jobs stalled plans by CN management here to get trains back into operation.

EXPECTED TO OPERATE

Earlier in the morning CN Rideau Area manager H. J. Fast told The Intelligencer that it was expected all trains would be back in operation on Saturday and that overnight passenger service between Toronto and Montreal would be resumed Saturday morning.

"That's all gone by the board now," Mr. Fast said when at

RAILROADERS
(Continued on Page 3)

Election Drive Heats Up

ST. JOHN'S, Nfld. (CP)—The temperature of the Newfoundland election campaign jumped from cool to hot Thursday, thanks to Quebec's ex-premier Jean Lesage.

His mention of confidential talks with Newfoundland over the Quebec-Labrador boundary touched off an angry blast from Premier Joseph Smallwood.

He called Mr. Lesage "a liar" for saying there had been confidential negotiations over the boundary question.

Later the Quebec Liberal leader said his government gave up trying to make a land swap with Newfoundland because Mr. Smallwood refused to discuss the matter.

The Newfoundland premier has said repeatedly the Labrador boundary will not be changed.

"Quebec knows this, Ottawa knows this. The prime minister of Canada knows this. Mr. Lesage knows it. The present premier of Quebec knows it.

"No power under God will change us in this."

TORONTO (CP) —CPR trains began operating in central Ontario today but CNR operations were still paralyzed when workers refused to obey the federal legislation passed Thursday night ordering them back to work.

"Only a trickle have come back," said a CN spokesman in Toronto. "Picket lines are still up at all our properties throughout the province and workers will not cross the lines it seems."

He said only "a handful" of men reported for work at the central yard in Toronto. He said the only CNR trains working in the province were a few yard locomotives in Toronto and a freight train en route from Montreal.

"I don't know when it's supposed to arrive and I don't know if we have enough men here at the terminal to unload it," he said.

On Thursday night, D. V. Gonder, vice-president of the CN's Great Lakes region, said: "The doors are open for all

CPR TRAINS
(Continued on Page 3)

FIRST CALL with Ben Wicks

"And this is one of me up at the cottage."

We Were Struck and Called 'Fat Pigs' Say Expelled Nuns

HONG KONG (Reuters)—Two nuns expelled from China Wednesday said today they were struck, called "fat pigs" and forced to stand on a cross by Communist Red Guards who took over their Peking convent last week.

The two nuns, Sisters Catherine Rogan, 65, of Glasgow, Scotland, and Sister Rosa Millesanti, 66, of Italy, were among eight elderly nuns forced to leave Peking after living there for many years.

They made their disclosures to reporters after attending the funeral today of Sister Eamonn, 60, the former Mary O'Sullivan, Cork, Ireland, who died in hospital here Thursday.

Already ill, she was pushed across the border on a railway baggage wagon.

With tears in her eyes, Sister Rogan said she had no words to describe the actions of the young Red Guards, who have been campaigning for a stricter Communist way of life in China.

"They slapped us and I could see hatred in their hearts and they went mad and stepped on a cross and forced us to do so," she said.

Sister Millesanti said 13 Chinese nuns in the convent were "very much more severely treated."

She said she did not know their fate.

The Red Guards called the nuns "fat pigs," the two sisters said, and wrote rude remarks about God, religion and the habits of Chinese nuns in chalk on the convent walls.

They accused the nuns of engaging in disruptive activities against the Chinese government and declared China and its people had no need of God or religion.

About 50 Red Guards gained admittance into the convent by saying they wanted to look over the place, Sister Millesanti said.

The convent housed a school for children of foreign diplomats. The order of the Franciscan sisters ran it, headed by the Canadian mother superior, Mother Mary of the Cross, formerly Winnifred Duff of Frampton, Que.

"Once they got in they ran about shouting 'we do not want you any more,'" Sister Millesanti added.

Asked about the cause of Sister Eamonn's death, Sisters Rogan and Millesanti said she had been ill in Peking for some time but the recent experiences and the long train journey weakened her.

When they arrived here the nuns in a group told how the Red Guards jeered and shouted at them during the train journey.

But until today they maintained they had not been physically mistreated.

China has charged that the convent in Peking was used as a cover for espionage and collusion with counter-revolutionaries in the Roman Catholic churches.

STANDING GUARD — A railway policeman stands in front of the CNR station on Station St. as union members resume their picketing at noon today. B of RT and GW members decided to postpone a decision on whether or not to go back to work until tomorrow morning.

M. Fraser 'Babe' James, Trenton Kiwanian, Named As Divisional Lieut.-Gov.

Upwards of fifty Kiwanians assembled at the Tops Motel in this city on Wednesday afternoon at the call of Divisional Lieutenant-Governor L. A. Kells of the Belleville Kiwanis Club. Presidents and Past Presidents of regional Kiwanis Clubs, in particular, were here to participate in selection of a suitable nominee for the office of Lieutenant-Governor whose name will be offered at the Ontario - Quebec - Maritimes - West Indies convention that will be held in Hamilton, Ontario, September 25 to 28 next. Others who attended enjoyed the dinner, heard the reports on the International Convention at Portland in July, and offered support to M. Fraser "Babe" James, Past President of the Trenton Kiwanis Club, who was the successful contestant.

The business of the meeting was under the chairmanship of Immediate Past Lieutenant-Governor Harold Marans of the Kingston Kiwanis Club, who was able to welcome a capacity attendance in the meeting room. President Doug. Adams of the Trenton Club made the address of presentation of their candidate, and the seconding support came from President Friedel Bellstedt of the Belleville Kiwanis Club. At the conclusion of the election, the meeting moved to cast a single ballot for "Babe" James and to give unanimous support to his candidacy at Hamilton.

The dinner meeting was chaired by President Friedel Bellstedt, at which time Lieutenant Governor L. A. Kells spoke to the assembly. Topics covered included the general state of Kiwanis in the area, revisions in by-laws adopted at the international convention, announcements regarding impending changes to be discussed at the Hamilton convention, and suggestions to the Clubs arising out of visits during the year to date. The Port Hope Club delegation, winners of achievement awards for the first half of the year, joined with their president, Vic Burke, in leading club singing. The Lieutenant-Governor presented awards for high attendance efficiency to the Clubs of both Port Hope, over 85% and Trenton, over 90% in the first half year.

Enthusiasm for the coming convention, September 25-28, in Hamilton, was high, the smallest registration for a club being two, and several clubs intimating the probability of ten or more delegates.

CAMERAS GROW TINY

The U.S. National Aeronautics and Space Administration is testing a television camera measuring four inches long.

Color Slides
easy to take and show . . . with Kodak miniature equipment

KODAK
Carousel 800 Projector
Automatic, jamproof— 80 slides to a tray!
New, more compact version of the world's favorite Kodak Carousel Projector. Round 80-slide tray loads like a piggybank, plays like a record, stores like a book. Slides feed by gravity. The Carousel Projector is jamproof and spillproof. Automatic slide change. Full remote control. Choice of 3-, 4-, 5-, 7-inch and zoom lenses.
DUFF'S - DRUGS
"Your Friendly Store"
Phone 968-7928
Open tonight till 9

SCHOOL AHEAD
FOR
HIGH SCHOOL
STUDENTS
FOLIOS $6.95
In Leather .... From
Initialled Free.
DYBLE'S
LEATHER GOODS
186 FRONT ST. BELLEVILLE

Senate

(Continued From Page 1)

curity and working conditions.

If Labor Minister Nicholson decides on that date that the mediation is making no progress he can send the issues still in dispute to arbitration. The arbitration findings would be final unless 10 MPs object in writing to the report and force a debate.

Under pressure from the opposition parties the government amended its original bill to set minimum 1967 wage increase of four per cent effective Jan. 1, 1967 and another six per cent on July 1, next year.

Originally the government put only 1966 increases in the bill— four per cent retroactive to Jan. 1 this year and four per cent retroactive to July 1 this year— and argued the rest should be left to a resumed bargaining session.

The two-year wage package was recommended in two conciliation board reports that were rejected by the railways and the unions. Most railwaymen involved are non-operating employees earning an average of $2.22 an hour.

The original bill was unveiled in the Commons Monday, with Prime Minister Pearson and other cabinet members vowing at first to stick by its provisions.

CAME UNDER ATTACK

The next day the government came under heavy attack. Opposition Leader Diefenbaker, NDP Leader Douglas and other opposition members argued that the 1967 wage minimums would have to be included if there was to be any hope of getting the men back to work. They said words were meaningless to an arbitrator unless in the bill.

The government put up Immigration Minister Marchand and Health Minister MacEachen to state in lengthy speeches that acceptance of the 1966 recommendations from the conciliation board reports were a "moral" or implicit guarantee that the workers would receive at least 18 per cent over two years.

On Wednesday night Mr. Nicholson announced the 1967 minimums would be included. The amendment was formally moved and passed on Thursday.

Then the opposition pushed for more.

Mr. Diefenbaker demanded a "general statement of principle" that job security, changes in working conditions and fringe benefits would be included in the coming negotiations under mediation.

The NDP wanted the main recommendations of the Freedman report written in.

CONSULT ON CHANGES

The report by Mr. Justice Samuel Freedman into railway crew run-throughs would oblige the railways to negotiate with unions before introducing any technological change affecting working conditions.

Mr. Nicholson said he would instruct the mediators in writing to include these items in negotiations, but said an amendment was unnecessary because this was implied by a clause already in the bill.

Mr. Diefenbaker accepted the labor minister's pledge but forced a vote, and was defeated, on an amendment to put the instructions in the bill.

The NDP found itself alone in a vote on its amendment that would have required arbitrators to write a contract clause setting out the Freedman formula "in an appropriate form." The other parties voted against.

The government accepted a proposal from H. A. Olson (SC—Medicine Hat) to stipulate that all wage rates would be boosted by at least 18 per cent over two years, although again Mr. Nicholson thought it unnecessary.

Mr. Olson said he feared that by averaging out the increases the railways might give increases as low as 12 per cent to some and much more than 18 per cent to others.

TOSSED TO SENATE

Several other amendments, many by the NDP, were voted down and late Thursday afternoon the bill was given third and final reading, then tossed to the Senate.

It was passed by the Senate in about three hours, but not before several of its membrs delivered brief but well - prepared speeches.

Senator David Walker (PC—Ontario) said the right to strike should be outlawed in such essential services as the railways and the post office.

Senator David Croll (L—Ontario) replied that "you'd have wildcats all over th place in a minute."

Senator M. Wallace McCutcheon (PC—Ontario) said the government cannot continue to permit strikes in essential parts of its own jurisdiction.

VOTED FOR BILL

Seator Croll voted for the bill this time although in the 1950 strike when a member of the Commons he bolted party ranks and opposed a similar measure.

He said the collective bargaining procedure in the railways system has progressed little in 16 years and if the issue has to be tossed to Parliament each time "it's one helluva way to run a railway."

Senator O'Leary said the current trouble can be traced to the weakness, irresponsibility and incompetence of the government.

He said that despite a year of warnings about the dangers of inflation only "resounding snorings" had come from the government benches.

Senator Arthur Roebuck (L—Ontario) said railwaymen have been underpaid for a long time and had he been writing the bill he would have granted almost all their demands.

FIRES WARDENS

LITTLE ROCK, Ark. (AP)— Governor Orval Faubus fired wardens and demoted 23 trusties en masse Thursday with the announcement that state police have uncovered prison wrongdoing, including extortion and beatings. The governo fired all three wardens at Tucker prison farm, where 1,905 of the state's younger convicts are confined.

FLOOR SANDING
AND FINISHING
GLEN ELLIOT
186 Dufferin Ave. — 962-3889

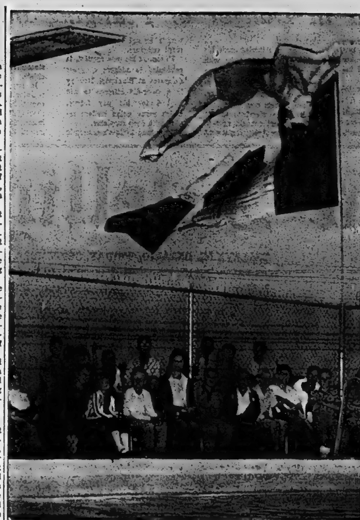

WE STAND ON GUARD FOR THEE — Beverly Boys, the 15-year-old young lady from Pickering who brought back silver and bronze diving medals for Canada from the British Empire Games, arches gracefully over the flag she represented so well. This picture was taken by Intelligencer cameraman Don Cameron at the annual Kinsmen Pool Water Show here last night.

KINSMEN POOL MANAGER'S AWARD for the most improved swimmer was presented last night by Pool Manager Jim Clelland (left) to Paul Woodley. Paul advanced from Tadpole to Junior Red Cross this summer.

Diving Champ Bev Boys Delights Crowd at Show Staged by Kinsmen Club

Beverly Boys, Canadian Ladies Tower Champion, headlined the annual Kinsmen Water Show last night. Miss Boys, 14, brought back silver and bronze medals to Canada from the British Empire Games in Jamaica early last month. A civic welcome was extended to the young lady from Pickering as Mayor Jack Ellis greeted her at City Hall and she signed the city's guest book.

Kinsmen President Bill Lafferty opened the show at the Kinsmen Pool. First event of the evening was a diving demonstration by Miss Boys along with Pat Hoskins of Toronto who holds a U. S. title as well as the Ontario Championship. Bob Eaton, also of Toronto and an Ontario Champion rounded out the diving trio. The three made three dives each including some of those compulsory in competition and several very difficult ones that brought bursts of applause from the audience of 500.

Miss Boys was presented with a bouquet of roses after her demonstration. Commentor for the display was Don Webb, Miss Boys' coach and a past World Tower Diving Champion.

The diving exhibition that followed was billed as "from the sublime to the ridiculous" and, judging by audience reaction, it met with success. The "Aquamaniacs" proved a source of delight to the youngsters with their clown diving although there was obviously a great deal of skill involved in the apparent ineptitude of the "divers".

The Trenton Speed Swimming Club next provided a demonstration of its skills. Members ranged in age from 5 to adult swimmers.

STROKES DEMONSTRATED

Pool manager Jim Clelland brought out his staff for a demonstration of basic swimming strokes. He praised their abilities and thanked them for their cooperation during the summer. Mr. Clelland made 230 swimming awards during the evening ranging from the Tadpole to Intermediate levels. Over 600 awards have been made during the summer.

The Manager's award for the swimmer showing most improvement for the summer went to Paul Woodley. Manager Clelland inaugurated the award this year. It will become an annual presentation.

Closing event of the show was the synchronized swimming of Peterborough Ornamentals, Canadian Champions and past British Empire Games and Pan American Champions. Mrs. Pansy Formes, their coach, explained various figures used in the routines. The club produced solos, duets, and several routines.

Obituaries

GEORGE ZEBEDEE

In ill health for the past three weeks, George Zebedee of R.R. 5, Trenton, died this morning, September 2, in the Belleville General Hospital. He was in his 42nd year.

A resident of Trenton for the past 15 years, he was the son of the late Mr. and Mrs. Gilbert Zebedee. He was born in Belleville. A farmer, Mr. Zebedee was a member of St. Peter in Chains Church, Trenton, and the Holy Name Society.

He is survived by his wife, the former Rita McDonell, four daughters, Mrs. Larry (Doris) Spicer of Picton, Teresa, Ruth, and Georgina, all at home, one son, James, at home, two brothers, John and Gilbert of Belleville, and three sisters, Mrs. Clarence (Margaret) Shoniker of Batawa, Mrs. John (Beatrice) Jackson of Calgary, and Mrs. Christopher (Betty) Sonnichson of Long Island, N.Y. One son, George Albert, Jr., predeceased Mr. Zebedee.

Resting at the O'Brien-Rutledge Funeral Residence for requiem mass at St. Peter-in-Chains Church at 10 a.m. September 5. Interment St. James' Cemetery.

MRS. DAVID WALTER HOLLAND

MADOC — In failing health for the past year, Mrs. Grace Irene Holland of Madoc died this morning, September 2, at Queensboro, Ontario. She was in her 85th year.

Born in Madoc Township the daughter of the late Mr. and Mrs. William Henry Tuller, she resided at her last address for 15 years and at Toronto and Madoc Township before that. She was educated at Madoc and Madoc Township. A registered Nurse, Mrs. Holland was active in her profession when her health permitted. She was a member of St. Peter's Presbyterian Church, Madoc. Mrs. Holland was highly respected in the area.

She was predeceased by her husband, David Walter Holland, by one brother, and by four sisters.

Resting at the MacKenzie Funeral Home for service Saturday, September 3, Rev. V. Tozer will officiate. Interment Lakeview Cemetery.

HEADS FORCE

OTTAWA (CP)—Lt.-Col. W. W. Turner, 44, a native of Victoria, has been promoted to colonel and appointed commander of the Canadian contingent with the United Nations force in Cyprus, the defence department announced Thursday.

MEMORIAL SERVICE

The officers and members of the Brotherhood of Locomotive Engineers, Division 189 are requested to assemble at the Thompson Funeral Chapel, 38 Everett Street this Friday evening, September 2nd at 7.30 for the purpose of attending a Memorial Service for our late Brother, Leonard Lerenzo Wood.

By order the Chief Engineer, L. A. Daugherty.

Jack Avery, Secretary.

DEATHS

ZEBEDEE, George — Of R.R. No. 5, Trenton, passed away on Friday, September 2, 1966, at Belleville General Hospital, George Zebedee; beloved husband of Rita McDonell; dear father of Doris (Mrs. Larry Spicer), Picton, Teresa, James, Ruth and Georgina all at home, George Albert Junior, predeceased; dear brother of John and Gilbert of Belleville, Margaret (Mrs. Clarence Shoniker), Batawa, Beatrice (Mrs. John Jackson), Calgary, Betty (Mrs. Chris Sonnichson), Long Island, N.Y.; in his 42nd year. Resting at the O'Brien - Rutledge Funeral Residence 30 West Moira Street, Belleville. Thence to St. Peter's-In-Chains Church, Trenton for Requiem Mass on Monday, September 5 at 10 a.m. Interment in St. James' Cemetery. 82-38

HOLLAND, Mrs. Grace Irene — Of Madoc, Ontario, passed away on Friday, September 2, 1966 at Queensboro, Ont., Grace Irene Fuller, beloved wife of the late David Walter Holland; in her 85th year. Mrs. Holland is resting at the MacKenzie Funeral Home, Madoc, where funeral service will be held on Saturday, September 3rd at 2.30 p.m. Rev. V. Tozer officiating. Interment, Lakeview Cemetery, Madoc.

WOOD, Leonard Lerenzo — Of 39 West Bridge Street, passed away on Thursday, September 1st, 1966, at Belleville General Hospital; beloved husband of Phoebe Sager; dear father of Clifford of Belleville, James of Toronto, Edward and Clare of Belleville, Fred of Toronto, Lorne of Smiths Falls, Betty (Mrs. John Anderson), Oakville, Ontario, Doris (Mrs. John Read), Peterborough, Jean (Mrs. Neil Van Wyk), Foxboro; dear brother of James Wood, Royal Oak, Michigan, Mrs. Electia Dafoe and Mable (Mrs. Charles Conger), Napanee, Bell (Mrs. Alonzo Thompson), Deseronto, Mrs. Margaret Duncan, Belleville; in his 81st year. Mr. Wood is resting at the Thompson Funeral Chapel, 38 Everett Street. Funeral Service will be held on Saturday afternoon, September 3rd, at 2.30 p.m. Rev. Robert Crooks officiating. Interment in Belleville Cemetery. 81-38

MAKE LUNCH AND EATING AN ADVENTURE
You will when you try our Business Men's Buffet
MON. - FRI.
12 A.M. - 2 P.M.
ALL YOU CAN EAT
Only $1.99
● MARVELOUS FOOD AT A LOW PRICE
● FASTER SERVICE HELP YOURSELF
Sun Valley
MOTOR INN
For Your Comfort Air Conditioned

Dedicated To Those We Serve
O'BRIEN — RUTLEDGE
FUNERAL RESIDENCE
30 W. MOIRA ST. BELLEVILLE DIAL 968-6968

LIONS CLUB OF TRENTON
MONSTER GAMES NIGHT
TRENTON COMMUNITY GARDENS
Tuesday, Sept. 6
8.30 P.M. (DOORS OPEN 6.45 P.M.)
UP TO $4,800 IN PRIZES
BUY THE ECONOMY PACK AND SAVE MONEY
EARLY BIRD "SHARE THE WEALTH" GAMES
PROCEEDS TO LIONS CHARITABLE AND WELFARE WORK.

The folks at the cottage will enjoy the cool
Laura Secord
SUMMERTIME CANDIES
"FOR THE HOLIDAY WEEKEND"
They travel beautifully
DOLAN THE DRUGGIST
Free Motor Delivery Dial 962-3406
OPEN TONIGHT TILL 9 O'CLOCK

LAST LONG WEEK END THIS SUMMER!
FREE ROLL of FILM
ON EVERY ORDER OF BLACK AND WHITE FILM DEVELOPED AND PRINTED BY US
20% DISCOUNT ON ALL COLOR FILM PROCESSED OR PRINTED BY US
BARGAIN BUYS ON KODAK FILM
● VERICHROME 127, 620, 120 .... 2/99c
● Kodacolor Film 127, 620, 120 $1.55 Value .. $1.39
● KODACHROME 135 Film $3.99
Geen's SUPER SERVICE PHARMACY
PHONE 962-4551
FREE DELIVERY
FLASHBULBS
AT DISCOUNT PRICES
AG1 OR AG1 BLUES .. $1.39
M2 OR M2 BLUES $1.49
Everyday Discount Prices
OPEN TONIGHT 'TIL 9 O'CLOCK

INTELLIGENCER REVIEWS CNE FROM AIR—Trenton representative Eula Gosling was the lone woman in press tour, with air show rehearsal for CNE attendance yesterday. As shown in picture at right, the exhibition grandstand and waterfront area provided a spectacular panorama, framed in formation of Cosmopolitan aircraft from Air Transport Command at Trenton.

CPR Trains

(Continued From Page 1)

employees to come back to work."

The spokesman said today: "The doors are still open but the men don't seem to want to come in."

He said some trains were moving in the Maritimes and some in Quebec. Also national telegram services had begun again although on a "subject to delay" basis.

The first CPR train—a passenger train—was scheduled to arrive at Toronto's Union Station at 12 noon EDT.

A CP spokesman said the railway is working back to a normal basis as most employees in Ontario returned to their jobs despite picket lines at some properties.

He said seven trains were ready to work at the Smiths Falls division, six at Trenton, one at London and six at Schreiber.

"And the Toronto yard is in full operation," he said.

CLEARING RUST

He said the railway is checking signals and clearing rust from rails in preparation for the resumption of normal operations.

"We have a schedule prepared for this afternoon and we hope we can keep to the schedule," he said.

He said although most divisions are at or near normal operations some places are still down completely. He said no employees had reported back to work at Windsor.

Resistance to the back-to-work call, made by union leaders after Parliament ordered it, was reported in Montreal, Windsor, Ont. Calgary an Vancouver.

In some of these cases the return to jobs was delayed pending a vote by local membership. In some others, local officials said they were awaiting official word that they were to return.

In Montreal, a spokesman at headquarters for 54,000 non-operating employees said union locals in cities across the country were being phoned and told to go back to work.

"Workers in Winnipeg, on the Ontario-Northland Railway, on the Toronto - Hamilton - Buffalo railway and the CPR and CNR have been contacted and told to get back on the job," said the spokesman.

'FACE CONSEQUENCES'

"If some of the workers choose to defy the law of the land after instructions from headquarters then they will have to face the consequences themselves," the spokesman added.

But Paul Raymond, vice-president of the 22,000-member shop-crafts group, said today:

"We have not yet ordered our men back to work.

"President C. W. Read and myself drove all night from Ottawa and we are to hold an immediate meeting of all leaders of our group to study the legislation and decide what action to take next.

"Mr. Read will hold a press conference at 4 p.m. EDT today at which he will announce whether or not the shop-craft workers will be asked to return to work."

Parliament passed its end-the-strike bill at 10:19 p.m. EDT Thursday night.

Employees began returning to work shortly after midnight.

The CPR reported that a sufficient number of men "returned to work to enable us to start up this morning."

Both railways ran "pilot trains" in various parts of the country early today to make sure that all was in readiness to resume regular service. The pilot trains consisting of box-cars were used to wear rust off the rails and provide a check as to whether signals were operating normally.

A freight train which left Bridgewater, N.S., at 5:05 a.m. ADT may have been the first to move in Canada.

The first in Prince Edward Island left Charlottetown at 9:30 a.m. carrying freight and CNR equipment for the western part of the province.

A commuter train left Deux-Montagnes, Que. at 7:43 a.m. for the 25-mile trip into Montreal.

PLAN LONG HAULS

The first scheduled inter-city passenger train from Montreal was scheduled to leave at 12:10 p.m. today for Ottawa, a CNR spokesman said. Regular services to Halifax, Quebec City, Toronto and Vancouver were expected to be resumed later in the afternoon.

The CPR did not start up its Montreal commuter runs early today. It planned to open passenger operations with a commuter train from Montreal to Rigaud, Que., at 4:10 p.m. Inter-city runs would be resumed shortly afterwards.

Some 24 trains were scheduled in and out of Toronto today. The first passenger train was expected to leave at 6:10 p.m.

Freight services at most major rail centres across Canada were expected to start up before noon.

Although start-up operations were proceeding "as well as might be expected" there were some pockets of resistance among the non-operating employees.

In Calgary CPR employees called back to work Thursday night were halted early today by pickets outside the CPR station in downtown Calgary.

AWAIT WORD

A railway spokesman said the pickets refused to return to work until they received word from union negotiators in Ottawa. Non-pickets declined to cross the picket lines.

Employees of both the CNR and the CPR also maintained pickets in Windsor, Ont.

"These holdouts at various places across the country are certainly a hindrance, but we're getting more and more trains into service every hour," said a CNR spokesman.

The CPR also expected to resume normal or near-normal operations today despite the holdouts.

The CPR reported that its telecommunication service across the country was gradually being restored. Offices in most cities were open and telegrams were being accepted although some delays in transmission might occur, a spokesman said.

The CNR also began accepting telegrams early today and expected to have all wires in operation by noon.

The act of Parliament outlawing the strike orders an immediate return to work with a guaranteed wage increase of at least 18 per cent in 1966 and 1967 for all workers involved.

Railway-union contract negotiations would continue, with compulsory arbitration to take effect unless progress was made by Nov. 15.

The workers, members of 17 railway unions, walked out last Friday seeking wage increases of about 30 per cent, job security provisions and a variety of fringe benefits.

HAVE THREE COMPLAINTS

Various union locals across the country criticized the government bill on three main counts: The interim wage increase imposed on the railways was too low; the compulsory arbitration clause was a blow to collective bargaining; and there was nothing in the bill about job security.

The effects of having nearly 50,000 miles of vital railway track tied up for a week were difficult to assess immediately.

The CNR, CPR and five smaller railways were pralysed by the strike, and countrywide telegraph services also closed down. Thousands of men, mainly in Ontario, were thrown out of work at least temporarily by industrial layoffs, and far more drastic layoffs and shutdowns were forecast if, the strike continued.

All-important stocks of export grain at terminal elevators were depleted, but officials estimated the supply would hold out for perhaps two weeks without rail transportation.

Railway-operated ferry service to Canada's two island provinces, Prince Edward Island and Newfoundland, was delayed and even interrupted in the early days of the walkout but resumed normal operation before strike - ending legislation was adopted.

CLOSED PARTS PLANT

Largest of the strike-caused layoffs, which took effect only Thursday, affected 5,300 employees in St. Catharines and Windsor, Ont., of a company that supplies parts of General Motors.

Canada's first countrywide rail strike, in 1950, lasted nine days and caused losses to workers and industries that ran into the tens of millions of dollars.

Railroaders

(Continued From Page 1)

noon about 30 pickets turned up in front of the railway station.

Mr. Fast said plans had been for the first "pilot" train to leave the station shortly after the noon hour.

Crewmen had been called but at noon two trainmen had still not reported.

"Apparently they will not cross the picket line", he said.

PICTURE UNSETTLED

"The over-all picture is still unsettled", Mr. Fast went on. "Across Canada some railway workers have turned up for work, some trains are running and express trucks are running".

He quoted strikers turning up at noon at the Belleville station as saying they had been told to resume picketing but that they did not know why they were there.

"The whole thing is illegal and we can get only double talk from the union leaders.

However, CN maintenance men and bridge and building workers were said to have reported for work this morning.

Also the CN telegraph workers were back on the job this morning.

WORKING AT CPR

On the Canadian Pacific Railway, maintenance men and station personnel at Belleville reported for work this morning.

A CPR pilot train from Smiths Falls passed westbound through the city shortly before eight this morning.

The 280-member Local 126 of B of RT and GW resumed picketing at the CN station without signs following their decision today to continue with a wildcat strike until tomorrow.

H. Pointer, a member of the strike committee, had warned union members earlier that if they decide not to go back to work they could be fired and could lose their pensions.

ANNOYED AT PRESIDENT

A motion at the meeting called for the resignation of national president of B of RT and GW, W. J. Smith. The union man making the motion was told he would have to wait for the next national meeting before making a motion of that kind.

The often boisterous meeting listened to a number of speakers airing their views on the strike situation. One member, Bob Duggan, said: "I'm mad." He added: "Anybody who votes to go back to work now is not only yellow but is a sheep following a bunch of spineless, gutless leaders."

Trenton News

By EULA GOSLING — 392-3929

Split Timing Order of Day In Rehearsal

TRENTON — Split timing was the order of the day at yesterday's rehearsal for this weekend's annual air show at the CNE.

Reporters sat in on a "critique" of Wednesday's rehearsal at the Armed Forces Base at Trenton and were told that a one minute "lag" in any one aircraft's appearance "on centre stage," in front of the CNE grandstand, could throw out the timing of other aircraft scheduled to appear in sequence.

However, yesterday's performance seemingly went off without a hitch. Having been introduced to their pilots and crew the members of the press took a personal interest in their appearance on stage.

The RCAF flyers went through routine flypasts and manoeuvres and aerobatics which thrilled the CNE crowd were really all part of the routine training.

"Extras" included an appearance by the Red Knight, the Yellow Knight, Ontario Lands and Forests planes, an RAF Vulcan and American planes, including the Blue Angel aerobatic team which provides a thrilling 25 minute finale to the show.

Swim Pool To Be Started At High School

TRENTON — The United Service Clubs' Swimming Pool Committee has instructed the Trenton Board of Education to authorize immediate start on the construction of a pool in the high school. Cost has been set at $58,627 plus architects' fees.

The pool will be an open air pool at first and this phase should be ready for use within two months. It will be covered later.

To date, more than $50,000 has been raised or donated for the pool. Today, Domtar Newsprint Ltd. added a $1,000 cheque to the fund.

Employment Good in Trenton Area

TRENTON — J. K. White, the manager at the local employment office, said today employment was good in the Trenton area and that September would be an unusually busy month with many workers being needed for harvesting crops and in the canning and construction fields.

At the end of August, there were 315 men and 264 women registered for work. This compares with 338 males and 234 females at the end of July and 376 males and 291 females at the end of August, 1965.

There is a need for machine shop workers, apple and tomato pickers, waitresses, domestics and canning factory workers, Mr. White said. General Electric continues to build up its staff.

The Trenton area served by the local office covers a 450 square mile area.

Three Jailed For Possession Of Stolen Car

TRENTON — Three Montreal youths are in the county jail at Cobourg, charged with possession of a stolen car and a 15-year-old female companion is in Cobourg General Hospital, following an accident Friday morning on Highway 401 at the intersection with County Road 25, north of Brighton. Provincial police from the Brighton detachment say the car went out of control and flipped over, resulting in $800 damage.

The driver, Bertrand Bossy, 19, suffered two broken ribs and was kept in hospital overnight. The others charged are Jacques Morin, 19, and Normand Champagne, 16.

The girl suffered a fractured femur and lacerations to her left leg.

VANDALS NOW HUNT

MOOSONEE, Ont. (CP)—Constable Wally Hopkins acquired a drawer-full of slingshots confiscated from window-breaking children, but he's now giving them back again. He supervises the local cub pack in weekly slingshot practice, at approved targets.

Fingerboard Hill Deleted From School Bus Route

AMELIASBURG — Parents concerned for their children riding on buses to and from the central public school in the winter months will not have to fret any more about the part of County Road 23 known as fingerboard hill, a spokesman for the area school board pointed out.

Twisting, turning fingerboard hill, the scene of a fatal accident last fall, calls on a driver's common sense most of the year. With the arrival of the winter season it becomes ever more difficult to negotiate. It may be a shortcut from the front of the township but the school board decided the cost of extra mileage involved in re-routing school buses was well worth a possible accident. As a result fingerboard hill was deleted from the routes school bus operators were called to tender bids on this term.

The message regarding change in the Highway Traffic Act covering requirements of public vehicles, including school buses, has come to the notice of parents in the township. And some of them are not sure the amendments will serve the purpose intended unless the new rulings receive wider publicity.

One worried mother for example contends that while school children will have the changes instilled in their minds, at home and at school, drivers not so conscious of them may continue to pass stopped school buses in spite of the warning.

In a current directive the Department of Transport for the province points out the Act has been amended requiring vehicles to stop in both directions when approaching and overtaking a school bus with signal lights flashing. Instead of a two amber signal - lights on the front, a school bus is required to be equipped with two red lights on the front and rear it noted.

ONE SECTION REPEALED

The directive also stressed that subsection 3 of section 93 had been repealed which means it is no longer a requirement for public vehicles, including school buses, to have a sign on the back to the effect that, "This vehicle stops at all railway crossings." Commenting on this amendment a veteran bus driver said he wondered if it was a wise move to make since the new order might cause some drivers, including himself, to relax their vigilance at railroad crossings.

Under the new regulations the school bus driver while operating his vehicle on a highway on which the maximum speed limit is greater than 35 miles per hour is required to actuate the signal lights when he is about to stop and continue flashing them all during the time the bus is stopped. There is no mention whether the driver is to follow the same procedure or a different one on a highway on which the maximum speed limit is under 35 miles per hour.

Unchanged, however, are the warning words on the rear of the bus only: "Do Not Pass When Signals Flashing." One bus driver believes this helpful advice should also appear on the front of school buses now that following and oncoming traffic are required to stop in accordance with the new ordinance.

PRAYS FOR LONG DEAD

LONG MARSTON, England (CP)—Rev. A. C. A. Smith, vicar of this Yorkshire village, wants more people to take an interest in the English Civil War between the Cavaliers and the Roundheads. He plans to hold an annual service and a series of lectures on the 1644 battlefield of Marston Moor.

Leaders

(Continued From Page 1)

tended by R. C. Smith, head of negotiations for seven international non-operating unions with 50,000 members; Tom Read, negotiator for 26,000 members of the seven shop trades; and W. P. Kelly, Canadian vice-president of the 20,000-member Brotherhood of Railroad Trainmen.

Despite prompting from reporters, none of the four men would state in simple terms that the strike was ended. Instead, each insisted that he was complying with the law.

INFORM UNION LOCALS

W. J. Smith said his staff was making telephone calls to CBRT regional offices to issue an "obey the law" resolution to all locals.

R. C. Smith said he was preparing a letter to be mailed to all groups. It would not be mailed until early today.

Mr. Kelly said his strike-ending letter would not be written until this morning, "when our office is open."

Mr. Read said his letters would go out as soon as possible.

Under questioning, Mr. Kelly insisted that the reference to letters was not just a gimmick. It was part of the union's constitution. Strikes were called in that fashion and ended that way.

However, all four leaders agreed that most of their members were likely to hear about the strike-ending decision on radio and television.

Would the men go back to work?

"You'll know in a day or two," said W. J. Smith.

CALLS IT 'REPUGNANT'

His notice to regional offices, in the form of a resolution from the committee, calls the legislation "repugnant" and says the strike-ending call is being issued with "resentment and reluctance."

Paul Raymond, one of Mr. Read's negotiation group, said there had been no advance word of the Montreal decision by his group to stage a protest on Parliament Hill. But he told the press conference that he had checked on early reports of such a demonstration and was told it had been organized.

He said no details of the protest were available.

Each of the four leaders said bluntly that they were unhappy with the legislation, providing an interim 18 - per - cent wage boost over two years. The bill also orders both parties back to the bargaining table under the threat of compulsory arbitration if the talks haven't made progress by Nov. 15.

But R. C. Smith said there was a "brighter side" to the bill.

"At least our contract still is open, subject to what we can work out in mediation or arbitration."

Earlier Thursday night, the two railway presidents voiced complaints of their own about the bill.

Donald Gordon of the CNR and Ian Sinclair of the CPR said it didn't provide the railways with any money to pay the 1966 wage costs that had been established as a floor for negotiation.

Coming Events

ANNOUNCING THE SALVATION Army mid-Ontario divisional camp meeting, September 3rd and 4th, Saturday 7:30 p.m., Sunday 10.45 a.m. - 3 p.m. and 7 p.m. Everyone welcome at Roblin Lake camp, Ameliasburg. S2-2t

HOLY NAME OF MARY CHURCH, Marysville annual Bazaar, Saturday, October 1st.

RUMMAGE SALE AT SALVATion Army, Station Street, Friday, Sept.2 at 7 p.m. S1-2t

BARBARA'S DANCE STUDIO, 220 Foster Ave. Barbara Palmateer (nee Thrasher) for nursery, beginner, and advance classes. 962-8808. S1-3

DANCING TWEED PARK PAVilion every Friday night - Little dee and the Capitals Orchestra. Admission 75c. My26-ev-th-f-tf

SOCIAL EVENING, 315 CHURCH St., Orange Hall, 8 p.m. sharp every Friday. Biggest prizes in town. Also jack-pot. Early Bird Special, 7.30. Feb18-ev-Fri-tf

OTTAWA ROUGHRIDERS SEPT. 10 Day Light game, playing Hamilton. Package Tour by Deluxe Coach. All tickets on 25 yd. line. Leaving Belleville 10 a.m., from Quinte Hotel. You will have an opportunity to meet all players. Tickets and information, Phone 962-8201, Roluf Travel Centre. Aug31-S2-7

STARTING OCT. 6. KIWANIS "Travel and Adventure Series" (six). Seasons tickets now available. 962-7315. Only $6. Aug31-S2-6

HOLY ROSARY SOCIAL EVENing at K. of C. Hall every Saturday at 8 p.m. Jackpot specials and extra specials Admission 25c. Aug19-ev-f-s-tf

ELKS SOCIAL EVENING EVERY Friday, 109 Cedar Street, 8.00 p.m. sharp. Extra big prizes. Jackpot. Admission 25 cents. Biggest prizes in Belleville. Ja12-ev-fri-tf

In Memoriam Verses
A Booklet, from which In Memoriam verses may be selected, is available at the advertising counter of The Intelligencer.

JOHN R. BUSH FUNERAL HOME
80 HIGHLAND AVENUE 968-5588

NOTICE TO
CLARK & MILES
CUSTOMERS
CHANGE OF DELIVERY SERVICE
Orders on East Hill must be received the day previous to delivery....
ORDERS ARE DELIVERED ON
EAST HILL BEFORE 1 P.M. DAILY
and on
WEST HILL BEFORE 5.30 P.M. DAILY
— NO DELIVERIES ON WEDNESDAYS —
CLARK & MILES
184 FRONT STREET PHONE 968-8376

MOVING?
CALL
BRIDGE DELIVERY SERVICE LTD.
968-9711 or 968-9700

FARMERS!
INSURE IN
THE BAY OF QUINTE AGRICULTURAL MUTUAL FIRE INSURANCE COMPANY
REPRESENTED BY
BURR INSURANCE AGENCY
Douglas Burr, Residence Telephone 968-8185
Office Telephone 962-3471 210 A Front St. Belleville, Ont.
FIRE — THEFT — ALL RISK — AUTOMOBILE
LIABILITY — ACCIDENT — BONDING
"Insure with Burr"

THE INTELLIGENCER
Intelligencer Established 1834 — Ontario 1870
Published Daily by
ONTARIO INTELLIGENCER LIMITED
Belleville, Ontario, Canada.
Subscription rates:
By carrier 40c per week
By mail in Canada $15.00 per year; 6 months $8.00; 3 months $4.25; 1 month $1.75.
By mail to U.S.A. $24.00 per year and $2.40 per month.
Back copies 10c.
Authorized as second class mail by the P.O. Dept., Ottawa, and for payment of postage in cash.
Member of The Canadian Daily Newspaper Association; Member of The Canadian Press; Member of the Audit Bureau of Circulation.

Price of Cigarets Up

As if the increases in food prices were not enough, the two-cent hike in a packet of cigarets drives another nail in the already brittle budgets of the consumer public.

The Imperial Tobacco Company of Canada Ltd. explains the increase stems from a decline of almost 11 per cent in net income, despite an increase of nearly three per cent in sales. It reports a net inome of $5,806,000 for the first half of 1966, compared with $6,511,000 in the first six months of 1965, and attributes the decline in profit mainly to higher costs of leaf tobacco, increased wages, and higher cost of supplies.

At first a hike of one cent was mentioned, but somehow, when it comes to the bit, when a fellow enters the store and asks for his favorite brand it is found to cost not one, but two cents, more than before.

Give up smoking? Well, that is one solution, but it is not one to which smokers take kindly, even allowing for the numerous warnings that have been sounded over the years on the subject of cancer. Smoking in moderation is a pleasurable habit, so it is likely the number of people who elect to give it up will be minimal.

Picture of the Earth

The earth as viewed from the moon looks rather like the moon as viewed from the earth, believe it or not.

No one of course has ever seen the earth in its entirety with his own eyes. Relatively small areas of the planet may be seen from the air, and even larger regions by spacemen orbiting in outer space. Astronauts can also observe the curvature of the earth.

But now, for the first time, the entire planet on which we live has been photographed by the United States' Lunar Orbiter space vehicle. The satellite's cameras captured the earth's surface half in sunlight and half in the black shadow of night.

The picture is also remarkable for the fact it shows a portion of the moon's surface, affording an interesting view of the planets' relative positions across 93 million miles of space.

Cloud cover on the earth obscures details, but Antarctica is at the bottom of the picture, the coast of South America on the east, the U.S. southern coast at upper left and southern Europe at the top near the dark (night) side.

It is all very humbling. As someone has said: "A sense of our own insignificance in the cosmic scheme of things is not a bad thing to carry around with us."

Mayor Reid's Mishap

The advice from family, friends and associates, when minor problems or ailments strike, is often the stock one that they "are sent to try us."

And what a trial "they," or "these things," can be, particularly if you are a busy executive who needs all his faculties about him. Like Mayor Reid of Ottawa, for example.

Mr. Reid is sporting a patch over his left eye after injuring it while pruning an apple tree at his Osgoode farm home. A branch fell, struck the mayor, and removed part of the eyeball. Doctors said it will take about two months for the eye to heal.

For the mayor, the injury is irritating in more ways than one. If it has anything like the same effect as conjunctivitis (inflammation of the eyeball) we know just how it feels. It is painful, makes a fellow feel "run down" generally, and adds to the problems and tensions of the daily round.

Setting the Fashion

For some time now young Britons have been setting the fashion pace — so much so that even traditionally sedate magazines like Coming Events in Britain (the journal of the British Travel Association) are getting "with it."

A recent feature in the magazine was devoted to the visual delights of Carnaby Street, birthplace of the fashion revolution, and the cover picture of the current September issue has forsaken the customary outdoor landscape for scenery of a different kind — a group of colorfully-attired teenagers dancing the frug (or is it the watusi?) at the Tiles jazz club in London.

"Visitors to London who want to go dancing," says the caption, "will find that the city abounds in dance-halls, discotheques, restaurants, ballrooms, night clubs and jazz clubs."

"Kings of Pop" is the succinct title of an article on the Beatles and the Rolling Stones. Having made a salutary bow in this direction, the magazine deals with more characteristic fare under such titles as September in the Highlands, and Worcester — A Singing City.

LOOKING BACKWARDS

GLEANINGS FROM OUR FILES OF BYGONE YEARS

20 YEARS AGO

September 2, 1946

A total of 825 students have registered for the fall term at the Collegiate, it was reported today by Principal G. S. Currie. With 825 students now attending classes, the registration at the collegiate is the highest it has been for several years.

The rooms and other small accommodation situation in Belleville is now becoming desperate, Mrs. J. A. Kerr, Rooms Registry secretary stated today. "The time is coming and is almost here when someone must do something for these people who are desperately in need of housing accommodation," she said. Mrs. Kerr has 250 applications on file in her office in the Y.M.C.A. with the number increasing daily.

30 YEARS AGO

September 2, 1936

The hostesses at the Bay of Quinte Country Club yesterday were Mrs. G. A. Stokes, Mrs. A. H. Ketcheson and Mrs. J. D. O'Flynn.

W. A. Haley of Renfrew has been engaged as organist and choir master at Holloway Street United Church. He succeeds C. Templear, who has accepted a position as organist in Ottawa.

Rev. Robert Hall, pastor of John Street United Church, and family have returned home after spending a vacation at their camp on the lower St. Lawrence.

40 YEARS AGO

September 2, 1926

Mrs. C. C. Leavens and sons, Hudson and Harry, have left to reside in New York City.

Rev. N. S. McKechnie and family have returned to the city after spending the month of August at Sharbot Lake.

Ed. J. Britton is home from Rochester on a visit.

Miss Cora Fox of Cannifton has left to visit friends in Toronto, Dresden and Detroit.

Mr. and Mrs. Fred R. Brayson are spending a few days in Toronto.

50 YEARS AGO

September 2, 1916

W. D. Ketcheson is spending a few days in Toronto.

Charles Hardwick of the Ontario Intelligencer staff is spending a holiday in Toronto.

Mr. and Mrs. C. Legault, George St., have returned home after visiting friends in Toronto, Hamilton and Detroit.

Mark Sprague is attending the Toronto Exhibition.

William Kane and his daughter, Mrs. Weatherspoon, have left here to reside in Toronto.

Today in History

By THE CANADIAN PRESS

Sept. 2, 1966 . . .

A bakery in Pudding Lane, London, caught fire 300 years ago today—in 1666—and within hours much of the city was aflame. The Great Fire of London burned for five days, destroying 400 streets and public buildings such as St. Paul's Cathedral and the Guildhall over 373 acres. Some 200,000 people were made homeless although few lost their lives. The several grand plans for rebuilding the city were never implemented but the new houses and streets were much more sanitary than those ravaged by plague only the year before.

1864—Gen. Sherman's Union army occupied Atlanta.

1916 — The Adamson Act brought U.S. railways under partial government control.

First World War

Fifty years ago today—in 1916 — Allied governments demanded control of communications in Greece and the deportation of Central Powers agents and officials; Russian and Romanian armies pushed an Austrian force back across the River Cerna.

Second World War

Twenty-five years ago today—in 1941—10 RAF and two German aircraft were shot down as the RAF made day and night attacks on France, Channel shipping and the Ruhr; Germans on the Russian front were within 20 miles of Leningrad; Morris Wilson of the Royal Bank of Canada became chairman of the British Supply Council.

National Dishes In Season

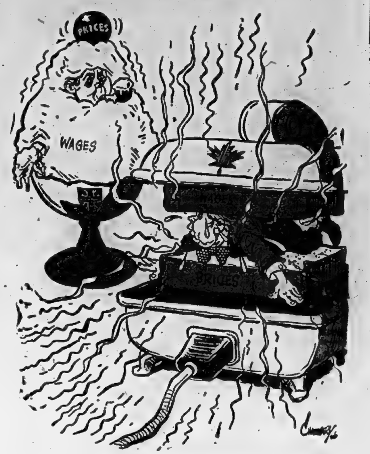

The Choice For Quebec

Windsor Star

Power to most men in democratic life brings a sense of responsibility. It is interesting therefore to note a remark by Premier Daniel Johnson of Quebec. He said, in event of separation, there would be a sizeable exodus from Quebec.

He wasn't speaking of English-speaking citizens, most of whom might opt to leave Quebec for Canada. He specified French-Canadians. This observation may startle those who think all French-Canadians want to live in a ghetto of their own creation, but it need not.

Many French-speaking citizens of Quebec would go, as many have in the past, to where greater opportunities are. That is why there are about 1,000,000 of Quebec origin now in the New England states to say nothing of those in other parts of Canada.

A separate Quebec would be limited in economic and other potentials. It could become another Latin republic, cut off from the mainstream of progress. Of course many French-Canadians would not want to remain in a society which, in a relative sense to the rest of the continent, would be in stagnation.

Strictly Personal

Luck, Destiny And All That

By SYDNEY J. HARRIS

Why does almost everyone feel that "it's just my luck" to have something go wrong? Just as everyone complains that he never wins a prize in a lottery, everyone secretly seems to believe that good luck is reserved for others.

I thought of this odd and prevalent trait while boarding a plane for Iowa the other evening. I had put some quarters in the airplane insurance machine, which was out of order — and I had no time either to get my dollar back or find change to use in another machine.

As I sat down in the plane, I thought what most people would think under the same circumstances: "Just my luck — buy insurance for the family on every flight — and this is probably the one that will crash!"

It is always somebody else who has the winning raffle ticket, whose well hits oil, whose distant cousin in Australia dies and leaves enough to lift the mortgage on the trembling homestead. It is never you or I, but always plump Mrs. X, smiling foolishly on the back page of the newspaper.

And then it occurred to me that possibly this is the way in which people discharge some of their feelings of guilt.

All of us feel unworthy in one respect or another: We know we have not done what we should have done, have not become what we should become, have not lived up to our public professions or our private standards.

There is, I am sure, a need to be punished for our sins of commission and omission. There is a certain relish in being able to say, faced with potential disaster, "It serves me right," as if we are clearing the slate with God. There is, almost, a sense of relief that punishment has finally come.

I cannot remember having met a person who really believed he was "lucky," except in a specific, incidental way. The flat tire on the deserted highway happens to you; it is only that distasteful Mr. Glotz who gets a flat just as he drives smugly into a gas station.

When I sat down in the plane I knew that I had been meaning to call my insurance agent for weeks to expand my meagre coverage, and in a certain drastic sense it would have served me right if the plane had crashed. "Just my luck" means that destiny has finally found me out for the miserable sinner I am.

Living Costs: A Housewife's Plea

Letter to Windsor Star

I guess you could say this letter is being written under great strain and pressure, for I'm not feeling too well today.

I'm getting $151.60 for mothers' allowance for myself and two boys 7 and 8 years old. As you well know, everything has gone up in price a great deal; things like bread and milk and the many things required to meet the needs of a growing family.

After rent there is $90 left; out of this I am expected to provide haircuts ($2.50 for two) pay for necessary utilities and keep myself and my two boys in shoes, etc. I'm tired and very worried all the time.

It is ridiculous to expect a mother to provide drugs, groceries and clothes out of her month's mothers' allowance.

I don't think I can go on any longer and I'm willing to have someone take over bag and baggage. Maybe a computer has the answer on how to live on that small amount, not to mention repairs which I cannot do for myself.

I would like a good person to tell me what I can do without next. I have no winter coat and the children don't have clothes for school.

I am sending this letter to you and I hope you will not think I am out of line for spending a nickel for a stamp.

I have sent the children over to a neighbor's to eat because I don't have anything in the house.

You must understand; I haven't been to a movie or any other event that other people go to, for I am just not able to financially. I do not expect to, either. All I'm asking for is a little for my boys so they can be like everyone else in this town.

My husband was a war veteran of the Korean War and he was overseas with the Black Watch. I am asking for help.

As I said, this letter was written under great stress and I hope there is no offence in it.

Please tell me what to do. Answer soon.

SARNIAN.

Blue Blossom in Summer

Ottawa Journal

The chicory's blue blossoms are part of August's color. The tall, gangling plant is not so popular as goldenrod or Black-eyed Susans; but the blue necklaces along the roadsides and pasture lanes add accent to the countryside when summer is wearing on. t is a rugged, everyday sort of flower and thrives in poor soil.

Blue sailor is a fitting folklore name, for this is one of the plants that came across the seas when wooden ships carried earthen ballast.

Chicory roots have been used as a substitute for coffee both in this country and in Europe. There are those who think that chicory adds a desirable tang when mixed with coffee.

The countryman approves the flower's habit of opening its blossoms around five o'clock in the morning. This sets a good example for all of us. It begins to close its eyes before noon.

The blue sailor is not an exotic flower and its pleasant color in late summer is part of the deepening hues of the landscape. It blends well with goldenrod, and the purple of thistles. It is a comfortable sort of flower that helps bring beauty to the thin-soiled spots. And somehow, a man feels that the familiar, everyday things of life are the anchors that help give stability in an uncertain world.

Northern Province?

Brantford Expositor

Ontario has its own secessionist group. A number of northern mayors and reeves are making a study of the feasibility of their municipalities breaking away from the control of Queen's Park to form their own province.

There is not likely to be much popular support for this independence movement. Fewer rather than more provinces would seem desirable in a country of have and have-not regions. Ottawa, which would have a consitutional say in the matter, would scarcely relish the thought of adding to its problems. Another premier at the federal-provincial conference table is an uniting prospect for a federal government now with enough headaches trying to split the national pie ten ways.

Letter to the Editor

Evolution of Health Unit

Editor,
The Intelligencer.

I was especially interested in your column "Looking Backwards" 20 Years Ago, May 15, 1946:

"There is more than a strong possibility that Hastings County will have an accredited partially government - subsidized Health Unit in operation by early 1947. This was indicated at a special meeting of representatives of Hastings County Council, the City Council, the town of Trenton, the Board of Education, the V.O.N. and other organizations held in the City Hall Friday night, where Dr. R. G. Struthers of Ontario Department of Health outlined the procedure leading to the formation of a Health Unit.

"The provincial department of Health would pay half the cost if Hastings County adopts scheme of administering pub- the proposed health unit lic health."

Dr. R. G. Struthers has been retired for many years, and here, 20 years later, we are to have a "Health Unit" as of Sept. 1, 1966.

I wish to offer my congratulations to the members of Hastings County Council and members of the Belleville City Council that they have seen fit to co-operate on this important venture.

After the above - mentioned meeting when Dr. Struthers had hopes a unit would be in operation by early 1947, no action was taken and it seemed it was tabled or filed away for safe keeping.

But our Home and School Association at Belleville Collegiate and Vocational School had not forgotten, and in 1948 a Health Committee was appointed with myself as chairman, to look into the possibility of a formation of a County Health Unit. Dr. Struthers at our invitation addressed an open meeting at the Collegiate to bring further information to our members and the public in general.

Our committee was to approach County Council at its next session with a request for the formation of a health unit, but this was defeated.

To better inform our newcomers to the city on the situation at this time: Belleville had one Collegiate and five public schools, under one board — the Board of Education. This board employed a public health nurse for the public schools only. She was a very efficient and busy nurse. At this time two new schools were in the planning stages.

There was one separate school, St. Michal's Academy and St. Michael's High School, and their board bought their health services from the Victorian Order of Nurses and the city employed a Medical Officer of Health on a part-time basis.

We realized that our school population was growing and so should our health services.

Health units were not new by any means; over two - thirds of the counties of our province then had units — but failing to arouse interest at the county level, we decided our next move was to concentrate on our own city, and see if a department of health could be formed.

The original committee from BCIVS joined forces with all the public school Home and School Associations in the city, and from Parent Teachers Association from St. Michael's Academy.

We approached city council in 1949 asking for the formation of a Health Department, and received a courteous reception and a good hearing, but no action. We were not easily discouraged and rather persistent we returned to city council in 1950 just before the election for our 1951 council.

The mayor and council decided if we were to have a "Health Department it must be brought before the electors as a money by-law."

Our home and school associations and parent teachers associations collected some funds to buy some space in your paper to better inform the public as to the needs of such a department and what they would be voting for.

Mr. Wm. Argue, Q.C., alderman at this time, gave freely of his time and spoke at Home and School Association meetings, other public meetings on our behalf.

Dr. R. T. Potter, alderman in 1950 and mayor of the city in 1951, gave our committee plenty of moral and loyal support.

In 1951, the Belleville Department of Health was formed. The by-law had carried with a good majority.

In closing I might say that probably from the seeds planted by interested Home and School members, we are now having our "Health Unit." Better late than never, and we did have an efficient Health Department in the city for the past 15 years, due to our efforts.

Jessie E. David,
7 Eastwood Park Drive,
Belleville.

To Your Good Health

Dropsy Only Symptom And Cause Can Vary

By JOSEPH G. MOLNER, M.D.

Dear Dr. Molner: Please write about dropsy. Is it hereditary and can a person who has it expect to live a normal life? How long does it last? — Mrs. E. G.

• • •

The term edema is being used more often today than dropsy, but they signify the same thing — accumulation of fluids in tissues of the body.

As you doubtless know, the body is made up in large part of water. Blood is water with a complex variety of cells and chemicals in it. Water is constantly in use by the body to collect and then discharge impurities. Water keeps food in a fluid state as it passes through the digestive tract. And so on.

When too much fluid accumulates in some part of the body that is dropsy or edema. There are many causes — heart disease, liver or kidney disease, accumulation of fluid in the brain and a lot of others.

If the heart is weak, circulation of the blood is not as brisk as it should be. Fluid tends to settle sluggishly somewhere often in the legs and ankles. Or impaired circulation from some cause other than a heart ailment, may, of course, do the same thing.

Edema of the abdomen is quite common with cirrhosis of the liver. Certain lung conditions may cause fluid to accumulate there. And all these are merely samples. There are many more.

Thus you can see that I cannot answer your questions very specifically without knowing what is causing the dropsy in your particular case. If the cause can be corrected, then the condition of edema can be brought to an end. In other instances, it may be necessary to accept dropsy as a chronic condition, and your goal is to keep it under control.

One example is the patient with heart trouble who is put on a low-salt diet. Salt (the sodium in it) has an affinity for water, tending to hold it. You know how soggy salt can get in humid weather! If we can keep the amount of salt in the body at a low level, then less fluid is retained in the body.

Diuretics, or drugs to release water from the body, also are used. But as you can see, each case must be judged by itself.

Is dropsy hereditary? No.

Can you live a normal life with dropsy? Again, it depends. If the underlying cause can be suitably controlled, the answer is yes, but you must have your doctor find out what is causing the trouble before any logical and effective treatment can be instituted.

• • •

Dear Dr. Molner: You advised long-lasting penicillin to help rheumatic fever. I have bad arthritis and wonder if it would help me since arthritis and rheumatic fever work along the same line. — Mrs. M. M.

No, because while rheumatic fever can inflame joints, it is the result of a bacterial infection. The cause of arthritis is not known, and penicillin won't help.

The purpose of penicillin for rheumatic fever isn't primarily to prevent joint pain, but recurrent attacks which damage the heart — the big peril in rheumatic fever.

• • •

Dear Dr. Molner: The 1964 records were lost and we do not know whether my 8-year-old daughter had a measles shot. Is it dangerous to give a second one? — Mrs. J. G.

No, and it's much better to play safe and be sure she is immunized.

• • •

Note to Mrs. J. G.: Vitamins will have no effect in curbing nearsightedness.

Cheese Producers in Hastings Lose Half Million as Virus Harms Cheese-Making Cultures

LIFE AT THE FAIR—Lorna Koch, 13, of the Fraser Valley farming community of Fort Langley, is living at the Pacific National Exhibition's livestock buildings during the exhibition. Lorna's family is exhibiting goats at the fair. (CP Wirephoto)

Ontario government dairy officials in the Bay of Quinte district are confident that the bacteria-killing virus which has cost Hastings county cheese producers an estimated half million dollars can be controlled.

Mr. E. W. Henderson, provincial dairy fieldman for this area, says they know what is causing the trouble and also how to control it.

"It's a matter of strict sanition at the cheese factories and rotation of cheese cultures," Mr. Henderson said.

Mr. Henderson said the virus effecting cheese grades was known as bacteriophage. The virus attacks the cultures that produce the cheese, the result being that in some cases the cheese will not cure or its flavor is spoiled.

He said the virus was harmless to human beings.

Initial reports were that the virus had been noticed in the Bay of Quinte area for only one or two weeks, but Mr. Henderson said today that it actually had been noticed off and on for at least six months.

In fact an isolated instance of the virus was spotted at one county factory about four years ago.

WORLD-WIDE PROBLEM

Mr. Henderson said the incidence of bacteriophage is world-wide but in other countries they have "learned to live with it."

Although grades are lowered when affected by the virus, the dairy fieldman said a high percentage of the affected cheese could still be processed. In extreme cases, however, the cheese was unsuitable for processing and was almost a complete loss.

In multiple vat cheese factories one vat and not others could be affected.

The answer, according to Mr. Henderson seemed to be strict attention to every detail of sanitation and the use of several types of cultures.

"Everything at the factory has to be washed thoroughly, rinsed with scalding water and then sprayed with a chlorine mixture," Mr. Henderson said.

He said the trouble appeared to be at the cheese factories and not at the farm level.

The Ontario government was said to be doing everything possible to control the virus, with officials working round the clock on the problem.

ORDER NEW CULTURE

A new type culture which is immune to the virus has been ordered from Wisconsin but due to the rail strike has still not been received. Also equipment for the different handling of cultures has been ordered from England and will be checked out at the dairy at Kemptville.

TORONTO STOCK EXCHANGE

Yesterday's Closing Prices

(Omission of stocks usually quoted indicates no sales yesterday)

INDUSTRIALS

Abitibi 10½
Alta Gas Trunk 31⅝
Algoma Steel 28
Aluminium 30½
Argus CPr. 10½
Asbestos 21½
Atlantic Sugar 9¾
Bank of Mont. 34¾
Bank of N. S. 60¾
Bell Tele. 50½
Brazilian 8⅝
B. A. Oil 29
B. C. Forest 30½
B. C. Telephone 61½
Canada Cement 38⅝
Cdn. B. of Com. 57½
Cdn. Breweries 6¾
Cdn. Br. Alum. 20
Cdn. Chemicals 486
C.I.L. 17
Cdn. P. Rail 56¾
Cdn. Tire A 13½
Chemcell 13½
Chrysler 41
Cons. Gas 14½
Cons. M — S 36½
Cons. Paper 36½
Crush Intl. 12¾
Dis. Seagrams 29¾
Dom. Elec'home 15
Dom. Foundries 21½
Dom. Steel 10¾
Dom. Stores 18½
Dom. Tar 17
Falconbridge 88¾
Fleet Mfg. 63
Ford Canada 132
Ford U. S. 47
Gen. Motors 79¾
Gt. Lakes Paper 23½
Guaranty Tr. 10
Harding Carp. 41¾
Horne — Pitt 235
Home Oil A 19⅝
Husky Oil 12
Imperial Oil 51½
Imperial Tob. 13½
Intl. Nickel 84½
Intl. Utilities 26½
Inter Prov. Pipe 78¾
Investors G. A. 10½
Jeff Lake 26⅝
Jockey Club 440
Lake Ont. Port. 455
Levy 16
Loblaws B 9¾
MacM B — P 25
Massey Ferg. 27½
Moore Corp. 78½
Noranda 48½
Oshawa A 24½
Pacific Pete 10
Power Corp. 10¼
Quebec Gas 12½
Royal Bank 69
Shell 20⅞
Simpson's Ltd. 27¼
Stelco 23½
Tor. Dom. Bk. 55
Traders Fin. A 10½
Trans. Can. Pipe 26
Union Carbide 33¼
Union Gas 10½
Versatile 20½
Victoria & Grey 18⅝
Walkers 27½
W. Coast Trans. 34⅝
Weston A 17½

MINES AND OILS

Atlantic Coast 112
Beth Copper 625
Bruns. M. — S. 11
Calvert Gas 32
Campbell Chib. 586
Can. Tungsten 139
Canada Southern 186
Central Delrio 985
Cons. Morrison 201
Conwest Expl. 640
Copperfields 122
Denison 64½
Granduc 300
Gunnar 193
Hast. M. and D. 190
Hollinger 31
Hudson Bay Oil 18¾
Iso 129
Kerr Addison 11½
Lake Dufault 10½
McAdam Mining 56
New Hosco 279
Northgate 530
O'Brien 118
Opemiska 970
Orchan 263
Patino 10½
Pine Point 56
Place Gas 163
Provo Gas 380
Quemont 10
Rio Algom 22⅞
Sherritt Gordon 486
Steep Rock 545
Teck Corp. 310
Triad 197
United Keno 625
Willroy 149

MONTREAL

Brinco 8¾

CANADIAN

Mount Pleasant 33

AMERICAN

Mead Johnson 23½

TORONTO STOCKS TODAY

TORONTO (CP)—The stock market eased during morning trading today following three successive days of higher prices.

The industrial index, an indicator of key stock movements, was off .10 to 146.94, after being up .15 at the opening.

Massey - Ferguson was down ¼ to 27 and Bell Telephone ¼ to 50.

General Motors added 1¼ at 81, International Minerals 1 at 60 and CPR ¼ to 57 after Parliament ordered railway workers back to work.

Golds staged a strong rally with the gold index up 2.91 to 171.77. Dome jumped 1½ to 47¾ and Campbell Red Lake ½ to 24¾.

Among base metals, Inco moved up ¼ to 84½ while Cominco eased ⅛ to 36⅝.

On index, base metals were up .18 to 88.25, western oils .45 to 97.66 while the TSE was off .02 to 140.20.

Thursday's gain was only modest with an advance of only .30 on the industrial index.

The industrial index advanced only .30 to 147.04 compared with a 1.42 jump Wednesday.

CPR jumped 1¼ to 56¾ on 32,207 shares, despite its involvement in the country-wide railway strike. Fraser and General Motors also gained 1¼ each to 23 and 79¾ and. Investors Group 1¼ to 11½.

Trans-Canada Pipe Line and Chrysler each lost 1⅛ to 26 and 41.

Golds showed good strength with Dome ahead 1¼ to 46¼ and Campbell Red Lake ¾ to 24¼.

Among base metals, Inco, far

to 84¼ while Hudson Bay advanced 1 to 7½.

On index, golds were up 1.21 to 168.86, base metals .91 to 88.07, western oils .30 to 97.21 and the TSE .36 to 140.22. Volume was 2,536,000 shares compared with 2,632,000 Wednesday.

Most Active Stocks

SALES TO NOON TODAY

(Supplied by Barclay and Crawford 36 Bridge St. East)

INDUSTRIALS

Aluminium 6931, 29½, down ½
Massey Ferg. 5539, 27, down ¼
Craig Bit Co. 3770, 180, up 5
Ste. of Canada 3744, 23, down ⅛
Bell Telephone 3642, 50⅛, unch

MINES

Que. Makat 49618, 109, up 2
Que. Manitou 33000, 30 up 1
Goldrim 27200, 79, unch
Sudbury Cont. 27600, 29, up 1
Frobex 24200, 129, up 3

OILS

Spooner 51785, 103, up 1
Amer. Leduc 42900, 22½, down ½
Int'l Helium 27275, 283, up 4
Provo Gas 11098, 375, down 5
Place Gas 5975, 159, down 6

Volume was extremely light with only 495,000 shares changing hands by 11 a.m. compared with 658,000 at the same time Thursday.

Hope to Provide Answers For Crashing of Airliner

By BORIS BOSKOVIC

LJUBLJANA, Yugoslavia (AP)—A tape recording, a pile of twisted wreckage and the horror-filled memories of 22 survivors lay like an unworked puzzle today before investigators seeking the cause of the British airliner crash that killed 95 persons near here.

Yugoslav and British experts found no immediate explanation of why the four-engined turboprop, a Britannia 102, came in far too low for a landing 25 minutes ahead of schedule and then plummeted into a wood early Thursday.

After what seemed like a routine approach on a night flight from London, the Britannia Airways Ltd. charter plane crashed and burned two miles from Brnik Airport. It was carrying 110 Britons on a low-budget holiday to Yugoslavia and a crew of seven. Eighty persons, including the two pilots, were killed outright. Fifteen others died in hospitals or on the way.

Britannia Airways is part of the subsidiary operations owned by Lord Thomson, Canadian-born publisher. A Thomson spokesman said the airline was expanded to carry passengers for two tourist companies also owned by the Thomson organization.

The company transported 100,000 persons on overseas holidays in 1965. Two months ago it ordered three Boeing 707 jets as a start of a replacement program for the Britannias.

ARE CRITICAL

Two girls among the 22 persons taken to hospital remained in critical condition.

The tape recording registered at the airport the conversations between the plane crew and the control tower. The Yugoslav civil aeronautics board said the piece of tape, plus a check of the airport's radio-navigation instruments, showed that everything functioned normally on the ground.

The recording was sealed and put at the disposal of a Yugoslav investigative commission and several experts flown here by the airline.

British Power Minister Richard Marsh, who was vacationing in Yugoslavia and came to the scene immediately, expressed confidence investigators would find the cause of the crash, Yugoslavia's worst airline disaster.

Officials said Thursday that regular radio contact had been established with the pilot, who was quoted as saying "Everything is okay."

But they said suddenly the pilot shouted "Give us radar!" Then the aircraft crashed and burst into flames.

The Yugoslav board said that "for unknown reasons" the aircraft was flying at an altitude of 65 feet where it should have been 650 feet high.

The weather at the time—12:40 a.m.—was cloudy but the board said it was "above the minimum prescribed" for the airport.

The charred wreckage smouldered for hours. The nose of the plane was a mangled hulk. The tail and part of one wing were reasonably intact.

Authorities said that if the tail had not broken off at impact perhaps all aboard would have been killed. Some seated in the rear of the plane—of a model once called "The Whispering Giant"—were thrown by the impact through gaping holes in the burning craft. Others were able to jump down to the ground.

They were taken to several hospitals with burns and broken limbs.

The flight started less than three hours before from Luton Airport north of London as a summer vacation to Yugoslavia's sunny Istrian coast, the first leg of an economy priced 12-day tour.

Weekly Livestock Review

TORONTO (CP) — Slaughter cattle traded on a broad demand at sharply higher prices with replacement cattle limited to Ontario - bred trading at steady prices at the Ontario public stockyards this week.

Veal calf prices were strong to higher. Hog prices were generally unchanged. Lamb prices were higher.

Slaughter cattle 11,800: On offer this week 11,357; last week 8,139; to date 1966 338,972; to date 1965 357,101; this week 1965 9,884; choice steers 26.50-27.50 with sales to 29.45; good 25.50-26.50; mediums 23-25; commons 19-22; choice heifers 25-26 with sales to 26.70; good 23.50-24.50; mediums 21-23; commons 18-20; choice-fed yearlings 26-27; good 24-25; good cows 20-21 with sales to 22; mediums 18.50-19.50; canners and cutters 14-18; good heavy bologna bulls 21-22 with sales to 23; common and mediums 17-20.

Replacement cattle: Good stockers 26.50-27.50; good steer stock calves 28-30; good heifer stock calves 24-26; common and medium stockers 20-26; heavy short-keep steers 23-25.50.

Calves 2,100: On offer this week 2,046; last week 2,189; to date 1966 71,002; to date 1965 76,857; this week 1965, 2,437; choice vealers 35-39 with odd sales to 42.50; good 30-34; mediums 26-29; commons 22-25; boners 16-21.

Hogs 8,200: On offer this week 7,583; last week 8,154; to date 1966 271,850; to date 1965 301,565; this week 1965 7,909; Grade A 33.55-34.65; heavy sows 21.05-21.70; stags 17.50-18.10; boars sold live weight 14-14.50.

Sheep and lambs 1,750; On offer this week 1,663; last week 1,196; to date 1966 39,701; to date 1966 39,701; to date 1965 40,674; this week 1965 2,210; good lambs 22-24 with a few sales to 24.25; sheep 6-12 with yearlings selling up to 13.

KEEP IN TOUCH

EDMONTON (CP)—Keir Air Transport Ltd. thinks it has a first among Canadian airlines. Its scheduled runs to the northland provide stock market quotations en route for businessmen.

Enginemen Not Receiving Strike Pay

Local members of the Brotherhood of Locomotive Firemen and Enginemen today disputed a statement under a Montreal dateline appearing in yesterday's edition of The Intelligencer which said members of the union had been receiving strike pay from their unions.

Reference to the union members receiving strike pay was in a paragraph in a front page story referring to railway workers receiving pays for work they did in August prior to the strike.

Robert Dall, local chairman of the B. of L.F.E. said that members of his union "are not actually engaged in the strike and therefore under the provisions of their constitution are not entitled to strike pay."

$25,000 Horse Show Jumper Dies in Fire

HULL, Que. (CP) — Two horses, one a $25,000 show jumper, died Thursday when a barn went up in flames on the T. G. Mayberry farm just west of here.

The jumper, Obsidian, was owned by Don Davidson of nearby Lucerne, Que., and Barbara Camsell of Haileybury, Ont. Obsidian had ridden at three shows this year including one at Kingston.

Cause of the $100,000 fire on the show-place farm was believed to be spontaneous combustion in 5,000 bales of stored hay.

WRECK BEGAN COLONY

The colonization of Bermuda began when a British admiral's ship struck a nearby reef in 1609.

Y's Activities

The Belleville Family Y.M.C.A. swimming pool will be closed for one week from September 5th for the annual thorough cleaning in preparation for the fall and winter season. Building Superintendent John Craig, with a crew of helpers, will give the pool and surroundings a scouring and scrubbing to make ready for the new pool schedule commencing September 12th The regular program of gymnasium activities including fitness classes, boys' and girls' gymnastics and games will start on September 26th.

"Y" SECRETARY ON FITNESS TRAINING COURSE

The new "Y" Men's and Boys' Program Secretary, Glen Manthorne, leaves on September 1st for the National Y.M.C.A. Training Centre, Geneva Park on Lake Couchiching to attend a one-week concentrated refresher course on the newest in methods of fitness training and testing and measuring fitness. The Belleville Y.M.C.A. is expanding its program of fitness training for adults. There is to be a noon-hour fitness class for men on Monday, Wednesday and Friday commencing on September 12th. This will be conducted by Glen Manthorne.

MASSES FLOCK IN

About 400,000 new settlers cross California's borders every year.

5 SUNSET DRIVE

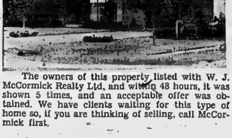

The owners of this property listed with W. J. McCormick Realty Ltd. and within 48 hours, it was shown 5 times, and an acceptable offer was obtained. We have clients waiting for this type of home so, if you are thinking of selling, call McCormick first.

Over $168,000.00 of exclusively listed property was sold by our office during the past 5 days. To get this same fast action in the sale of your home contact

W. J. McCORMICK REALTY LTD.

89 STATION STREET PHONE 962-5397

ONTARIO

ONTARIO DEPARTMENT OF EDUCATION

requires

Area Business Administrators

$7,800 - $11,000

As the result of recent organizational changes in the Department of Education the new positions are available in the areas listed below.:

TORONTO
OTTAWA
LONDON
KITCHENER
NORTH BAY
KINGSTON
ST. CATHARINES

Each Area Business Administrator has three main responsibilities:

- To advise school boards and local administrators on all matters pertaining to school business administration.
- To carry out certain Head Office functions - legislative grants, transportation approvals, plant approvals, attendance records etc.
- To act as office manager-accountant for the area offices.

QUALIFICATIONS:

- Grade 13 plus successful completion of School Business Administration course and about 5 years school board experience in a senior administrative capacity.

OR

- Professional accounting qualifications or University degree in Commerce or Business and at least 5 years related business experience.

Starting salary depends on qualifications and experience.

To apply forward a resume indicating preferred area(s) to:
"Area Business Administrators"
Box 368
Postal Station K
Toronto 12, Ontario.

OFF THE RECORD By Ed Reed

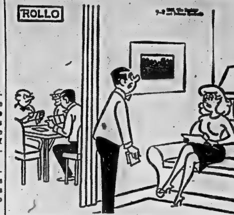

"I don't know quite how to tell you this, dear — you don't belong to me anymore —"

Recreate Cambodian History for de Gaulle In Glittering Pageant

SIEM REAP, Cambodia (AP) Cambodian history dating back nearly 2,000 years was recreated Thursday night for President de Gaulle of France in a dazzling pageant before the majestic temple of Angkor Wat.

De Gaulle, with Prince Norodom Sihanouk at his side, witnessed a two-hour son et lumiere (sound of light) spectacle of the brilliant era of Khmer (Cambodian) history when god-kings ruled the land.

Angkor Wat (angkor temple) was erected by King Suryavarman, who ruled from 1113 to 1150 and whose domain extended from the China Sea to the Indian Ocean. Abandoned in 1443, the temple reverted to the jungle until the French discovered it in the 19th century and cleared it.

The temple, surmounted by five huge conical towers, dominates this city 186 miles north of Phnom Penh.

For Thursday night's pageant, arranged specially for de Gaulle, floodlights supplemented a pale moon, the temple's history was read over a loudspeaker system to several thousand persons, some of whom came miles on foot and on bicycles.

In the background, hundreds of frogs croaked and Cambodian musicians played slow tunes on stringed instruments and gongs.

The pageant began with The King, garbed in scarlet and gold, strolling out of the temple door under a huge scarlet parasol.

DANCERS FOLLOW

He was followed by gold-clad dancers. Five hundred Buddhist monks in bright orange robes sat along the columned face of the temple. The symbolic king sat on a throne.

Then, with four lumbering elephants in the lead, a half-hour procession depicting a coronation ceremony paraded in front of de Gaulle.

In the line of march were soldiers, their flashing swords held upwright; dancing girls, some of them wearing three - foot plumed hats; members of the court wearing green, gold, yellow, and red costumes, and finally five more huge elephants and a baby elephant.

The pageant ended with the monks chanting a [illegible] of good wishes.

De Gaulle returned to Phnom Penh today to receive the French colony, give a lunch for Prince Sihanouk and then hold a final round of political talks before boarding his plane for New Caledonia.

THINK WINTER!

HORRIBLE THOUGHT . . . BUT NOW IS THE TIME TO TAKE ACTION TO PROTECT YOUR CAR FROM WINTER RAVAGES.

CADET Car and Half 20 ft. x 16 ft. Only $379. . . . Nothing Down $19. a month.

No Price Increase

SAVE NOW AT THESE LOW 1965 PRICES ON ALL BEAVER GARAGES

- Easy to Build
- Simple Plans
- Free Delivery
- Quality Materials

COMPLETE AS LOW AS ..... **$239.**

BEAVER GARAGES

Preplanned and packaged to save you time and money . . .

12'x20' Economy Single Car $12 a month ...... $239.
12'x20' Cadet Single Car $14. a month ...... $269.
16'x20' Cadet Car and Half $19. a month ...... $379.
22'x20' Cadet Two-Car $28 a month ...... $549.
14'x20' Trendwood Single Car $20 a month ...... $398.
20'x22' Trendwood Two Car $32 a month ...... $639.

BUILD NOW PAY NEXT YEAR

Use a 6 month deferred payment budget plan from Beaver Lumber. NOTHING DOWN.

BUDGET TERMS

As Low As $10. A Month

GARDEN STORAGE

Weather-proof, steel construction, green prime-coated, ready to paint, single assembly.

Shed 6'x3'x5' two doors .. $79.00
Shed 12'x38"x58" four doors $134.95
Walk-In Shed 5'x7'x6' ... $169.00
Garbage Locker 43"x25"x35" $29.88

CIL EXTERIOR PAINT Special Only 4.95 A Gallon

BEAVER LUMBER

BELLEVILLE
101 Church Street 962-4395

TRENTON
10 Stewart Drive 392-3307

Wedding Bells Ring

—Photo by Lumbers Studio

MR. AND MRS. WILLIAM H. KENNEDY

Kennedy — Brown

Beverly Rose, daughter of Mr. and Mrs. Henry Chapman Brown, R.R. 1, Belleville, and William Henry Kennedy of Montreal, son of Mr. and Mrs. Orval Lloyd Kennedy of Prince George, British Columbia, were united in marriage by Rev. A. L. Sutherland in Memorial Chapel, Albert College on August 27, 1966, at 2.00 p.m. Mr. C. A. Tompler was organist and Mr. J. H. MacKay was soloist.

The bride, given in marriage by her mother and father, wore a white peau de soie Empire style gown, with bell sleeves and the neckline of the detachable train trimmed with re-embroidered lace. Her headdress was a pillbox of peau de soie and lace with shoulder-length triple veil of silk illusion. She carried a white Bible created with white cattleya orchid. Included in the arrangement were orange blossoms worn by her grandmother, the late Mrs. Thomas B. Hallam, at her wedding 65 years ago.

Mrs. Douglas I. Barlow of Toronto, wife of the bride's cousin, was matron of honor. She wore a full-length Empire gown in cyclamen pink peau de soie, with matching bow headdress, and carried a bouquet of white miniature carnations and pink sweetheart roses.

Mr. Henry W. Wright of Toronto attended the bridegroom and the ushers were Mr. Ronald Belcher of Toronto and Mr. Robert M. Barlow of Belleville, cousin of the bride.

At the reception in the Pinnacle Room, Hotel Quinte, the bride's mother received the guests. She was attired in an aqua Italian silk ensemble with re-embroidered lace overblouse, matching hat and bone-colored accessories. She was assisted by the bridegroom's aunt and uncle, Mr. and Mrs. William Wilson of Montreal, who took the place of his parents, who were unable to attend. Mrs. Wilson wore a carnation pink lace gown with matching jacket, hat of the same tone, white accessories and a corsage of white glamelias.

For her wedding trip to Windermere Lodge, Muskoka Lake, the bride chose a two-piece Austrian wool suit in celery shade, with brown accessories and a white orchid corsage.

On their return, Mr. and Mrs. Kennedy will live in Montreal.

DIAMONDS
RONALD KEEL
JEWELLER
194 Front St. at Victoria Ave.

WIN A
FREE
POLAROID "SWINGER" CAMERA
TEE-KAYS SLACKS
TRANSISTOR SUNGLASSES
JOIN THE FUN AT OUR
Tee Kays
a go go
BELLEVILLE PLAZA
SAT. SEPT. 3rd.
1.00 TO 3.30 P.M.
CJBQ RADIO PERSONALITY
DAVE — CHARLES
The fabulous TEE-KAYS are available in all Fairweather Departments
Fairweather
Get your FREE BOOK COVERS

MR. AND MRS. PAUL FREDERICK JEFFS

Jeffs — McAdam

Mount Pleasant United Church was the scene on August 27, 1966, at 2:00 p.m. of the marriage of Helen Sally, daughter of Mr. and Mrs. William B. McAdam, R.R. 3, Stirling and Paul Frederick Jeffs, son of Mr. and Mrs. William Jeffs, R.R. 3, Stirling. Rev. W. C. Cox was the officiating clergyman. Mrs. Mae Sharp played the wedding music and Mrs. W. C. Cox was soloist.

The bride, given in marriage by her father, wore an Empire-styled gown with bodice and lily-point sleeves of nylon lace and sheath skirt of Paloma imported from India. The scoop neckline was outlined with sequins and a band lace train extended at the skirt back. Her shoulder-length tulle veil was caught up with a gardenia headdress and she carried a white Bible crested with pink roses and white baby 'mums.

Miss Nancy Tompkins was maid of honor, dressed in a floor-length gown of pink rose crepe with Empire waistline.

IF YOUR YOUNGSTER is going to school for the first time on his own this fall, prepare him in advance. Walk the route with him several times. Explain where he should cross streets, and where traffic is bad. Warn him that drivers can't see children if they dash between parked cars. Be sure he is confident — but cautious. Several trips from home to school may be necessary. (Thanks to Mrs. George Woideck, Cleveland, Ohio)

Alencon lace bodice, elbow-length bouffant sleeves and sheath skirt. She carried a bouquet of pink and white 'mums. The bridesmaids wore gowns of the same style as the maid of honor. Miss Marie Heasman was dressed in Wedgewood blue and carried blue and white 'mums. Miss Judith McAdam, the bride's sister, wore pumpkin and carried pumpkin - colored and green-tinted and white 'mums. The bride's cousin, Miss Sharon Waters, was flower girl. She wore a long white gown of crepe, fashioned similarly to those of the other attendants, and accented with a blue sash. Her flowers were blue and white 'mums.

Mr. Howard Jeffs was his brother's attendant and the ushers were Mr. Douglas Pope, Mr. David Potts and Mr. Jack Wright. Scott Waters, the bride's cousin, was ring - bearer.

At the reception, held in the church hall, the bride's mother received the guests, dressed in an aqua crepe gown with lace bodice, taupe and beige accessories and a corsage of pink roses and white baby 'mums. To assist, the bridegroom's mother wore a royal blue crepe dress with royal blue and beige accessories and a corsage of pink roses and white baby 'mums.

For her wedding trip to eastern points, the bride chose a light blue heather - toned knit suit with brown, taupe and beige accessories and a corsage of pink roses and white baby 'mums.

On their return, the couple will live at R. R. 2, Stirling.

SEE MORE BRIGHT KNEES

MONTREAL (CP) — The painted knee fad is spreading rapidly among mini - skirted Montrealers. A kit provides blue, red and yellow paint and a brush. The paint is an instant - drying eyeshadow which lasts all day and washes off at night.

WORTH MART DISCOUNT STORES
DOOR BUSTER
SATURDAY ONLY
PICTURES
IN ANTIQUE WHITE-GOLD FRAME
11 X 14 IN A VARIETY OF SCENES
COMP. AT 1.49
DOOR BUSTER SPECIAL 76c
SATISFACTION GUARANTEED OR WORTH MART DISCOUNT STORES REFUNDS MONEY REFUNDED
BE SMART . . . SHOP

MR. AND MRS. IAN H. FINNIGAN

Finnigan — Haggerty

Sue Beatrice May, daughter of Mr. and Mrs. John Haggerty of Ahtibi Canyon, Fraserdale, Ontario, and Ian, Harvett Finnigan, son of Mr. and Mrs. J. G. Finnigan of Kentford were united in marriage by Rev. C. Dugan in Frankford United Church on Saturday, August 27, 1966, at 3.00 p.m. Mrs. Sykes of Frankford was organist and Mr. Ernie Wallace of Frankford was soloist.

Given in marriage by her father, the bride wore a floor-length gown in white crepe with A-line skirt, scoop neckline and high waistline outlined with a band of Guipure lace. The lace motif was carried out in the three-quarter length sleeves, the hemline, and around the edges of the detachable chapel train. The headdress was a chapel cap of lace matching the gown and a scalloped bouffant silk illusion veil. She carried a cresenn bouquet of pink roses, stephanotis and ivy.

The attendants were Mrs. James Haggerty of Peterborough as matron of honor and Mrs. G. D. Eady of Calabogie and Miss Lois Grenrell of Cornwall as bridesmaids. They wore green crepe gowns with A-line skirts and Empire waistlines, the matron of honor's in a light tint and the bridesmaids' in a darker shade. Their headpieces matched their gowns in color and they carried arm bouquets of white gladioli.

Mr. Boyd Carr of Minden attended the bridegroom and the ushers were James Haggerty of Peterborough and Patrick Finnigan of Belleville.

At the reception at the church hall, the bride's mother received the guests, wearing a sheath dress and matching coat of pink champagne Chantilly lace, with matching accessories and a corsage of pink carnations. She was assisted by the bridegroom's mother, who wore a light turquoise lace sheath dress with three-quarter length coat, matching hat, navy accessories and a pink carnation corsage.

For her wedding trip to north-eastern points the bride chose a brown wool suit with pink accessories and a corsage of pink roses.

On their return, the couple will live at 31 Fraser Drive, Batawa.

Successful Living
Wanted to Disappear After Husband Died

DEAR DORIS — After my invalid husband died I kept on working but my doctor urged a holiday as I was heading for a nervous breakdown. I accepted a friend's invitation to drive with him to a distant city, secretly deciding that his would be a good chance to get many miles away and just disappear.

I had lost all interest in life. For so many years my life had consisted of caring for my beloved husband, going to work, coming home to run the house and look after the children, get some sleep and back to work again. I forgot there were other things in the world to do and enjoy.

DORIS CLARE

My friends discovered my intentions and talked me out of it. Now that a year has passed I believe I was temporarily insane. What do you think? — BETTER NOW.

DEAR BETTER NOW — That death can do that to people: shake them to the core, so that for a while, maybe many months, they can't think straight. With time, and the help of loving friends there comes convalescence as from a mental illness.

DEAR DORIS — My daughter is at the age where she would like to know more about life than doing the twist. Would you be able to tell me where I could get some basic steps, showing exactly how to do them? — A MOM.

DEAR MOM — Now that's what I like to hear! If more Moms would help more teens learn dance steps we'd have fewer couples resorting to petting for something interesting to do.

The young people with social skills get the pick of the crop when it comes to mating.

Your music store and book store can supply records, books and instructions. I'm sending you details. Dance around your own livingroom floor, with her and get her pals to stumble around too.

How about a dance-step party, with prizes for the best learners?

DEAR DORIS — How would you suggest that I show a little affection when the girl I am taking out doesn't believe in necking or kissing until after marriage? — FARM BOY.

DEAR FARMER — Hold her hand. Hold doors open for her; pull out her chair at table. Send her a Valentine, a birthday car, a "Thinking of You" card. Take her candy. Make her feel she is precious to you.

And be glad she feels precious to herself.

(What's troubling you? Putting it on paper to Doris is the first step towards solving your problem.)

—Photo by Robert L. Studio

MR. AND MRS. WILLIAM R. WRIGHT

Wright — Hughes

The wedding ceremony was solemnized in Selby United Church, on Saturday, August 27, 1966, at 2 p.m., when Brenda Mabel Hughes, daughter of Mr. and Mrs. Grant Hughes, Selby, was united in marriage to William Robert Wright, son of Mr. and Mrs. Carl Wright, Napanee. Rev. R. L. Willson officiated at the ceremony during which time Mrs. George Robinson rendered wedding music and accompanied the soloist Mrs. Hugh Ramsay.

The bride, given in marriage by her father, wore a floor-length gown of pure silk organza over taffeta which featured a fitted bodice with scooped neckline and elbow length sleeves. The waistline was accented with a wide band of Alencon lace with matching lace outlining the sleeves and the bottom hemline and extending along the edge of the flowing cathedral train. Her headdress was a cluster of organza roses with elbow length bouffant veil. She carried a cascade bouquet of red roses mingled with lily-of-the-valley.

Miss Bonnie Hughes, Selby, as maid of honor and the bridesmaids Miss Linda Thompson ,Ann Wright, sister of the bridegroom, and Sally Kingmett, all of Napanee were dressed alike in floor-length gowns of turquoise taffeta with an overlay of white lace. The skirts were accented at the Empire waistlines by flowing panels of turquoise chiffon. Their headdresses were clusters of matching turquoise flowers with matching veils.

Mr. Richard Johnson was groomsman, while Mr. Allen Hughes and Mr. Elwood Hughes, brothers of the bride, both of Selby and Mr. Gordon Wright, brother of the bridegroom of Napanee were the ushers.

At the reception in the Selby United Church hall the bride's mother received the guests wearing a pink silk shantung dress with full length lace coat, pink and black accessories and a corsage of white and pink carnations. She was assisted by the bridegroom's mother who wore a plum colored silk shantung dress with matching jacket, grey and plum shade hat, black patent accessories and a corsage of carnations tinted to match the dress.

Leaving on a wedding trip to the Northern United States, the bride chose a matching coat and dress ensemble of baby blue wool crepe, black patent accessories and a corsage of pink roses.

Upon return Mr. and Mrs. Wright will reside in Selby.

SOCIAL And PERSONAL

ENGAGEMENT NOTICE

Mr. and Mrs. Jessie Wickens of R.R. No. 1, Frankford, announce the engagement of their daughter Karen Mary to Mr. Allan Donaldson Wood, son of Mr. and Mrs. Stanley Wood of R.R. No. 2, Petersburgh. Marriage will take place Saturday, October 1, 1966, in Frankford United Church at 2 p.m.

* * *

ENGAGEMENT NOTICE

Mr. and Mrs. John Gurnsey, R.R. No. 1, Bloomfield, announce the engagement of his daughter Meta Mary to Mr. William Thomas Woods, son of Mr. Thomas Lyall Woods, Bloomfield and the late Mr. Woods. The marriage will take place, October 1, 1966 at 2.30 p.m. in Bloomfield United Church, Bloomfield.

* * *

ENGAGEMENT NOTICE

Mr. and Mrs. John Benjamin Corke of Belleville announce the engagement of their daughter Marianne to Mr. John Edgee Alexander Adams of Chateauguay, Quebec. The marriage will take place in Christ Church, Belleville, on Saturday, September 17, 1966 at noon.

* * *

"AT HOME"

Mr. and Mrs. Percy MacHulpen, Stirling, R.R. 3, will be "at home" to relatives and friends on Sunday, September 4th from 2 to 4 and 7 to 9 p.m. in Mount Pleasant - Rawdon United Church hall on the occasion of their 50th (golden) wedding anniversary.

* * *

Before her marriage, Mrs. William H. Kennedy, the former Beverly R. Brown of Belleville, was entertained at a dessert luncheon and miscellaneous shower at the home of Mrs. G. G. Brearley, with Mrs. L. A. Kells as co-hostess. Mrs. H. W. Brown will give a shower at her home, assisted by her daughters, Mrs. Ross Burtt and Mrs. Albert Mulvey. Mr. and Mrs. D. I. Barlow entertained Miss Brown and her fiance and a number of their friends at their home in Toronto. Mrs. Henry C. Brown, the bride's mother, held a trousseau tea at her home on the Redneravilla Road on the Sunday before the wedding.

TRUDY

HOME OF THE WEEK

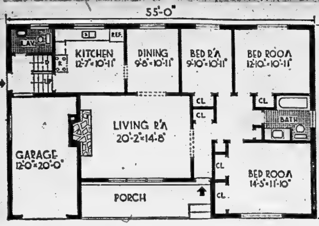

DESIGN CH-804 HOUSE-1450 SQ.FT. GARAGE-240 SQ.FT.

This Design has some interesting features. Note the split level entrance at the rear. This allows for convenient access to the basement, garage and the extra washroom. The Kitchen being at a slightly higher level is protected from cold air when the back door is opened. Front door is protected by the wide verandah. There is an extra large bathroom with vanitory and spacious hall giving access to all bedrooms. These are all nicely isolated from the living, kitchen dining area. Design is for brick veneer with wood accent, but instructions for building in all frame are given with blueprints. 1450 Sq. Ft.

Standard Blueprints for this Design No. 804 cost $20.00 for the first set and $5.00 for addtiional sets. Blueprints comply with the Notional Building Code of Canada, and are obtainable by return mail. (Ontario residents must remit 5% sales tax.) The new 1966 Design book entitled "101 Selected Suburban and Country Homes designed for Canadians," price $1.00 tax free is now available at this Newspaper Office. This edition includes information on the Cost of Building in Canada, Financing, Insulation, Constructional Details, etc., plus many outstanding new Ranch, One and half Storey, Split Level, Two Storey Colonial, and Duplex Designs. Full details on how to order Blueprints are also included in this book.

Reader's Friday Column

Bland Foods Recommended

QUESTION:

. . . mother says your menus are of little use to her and some of her friends because of the variety of things they have wrong with their digestive systems . . . mother has diverticulitis and has to avoid roughage . . . one friend has colitis, another stomach hiatus and all have to be careful of what they eat. This might apply to many in the 70's and 80's (in your audience). Maybe one of your doctor friends could advise whether these conditions lend themselves to special foods and menus . . . P.M.P.

ANSWER:

(In two instalments — First Instalment today. Second Instalment tomorrow.) I consulted a doctor relative and I quote him: "Just like our skin the intestinal tract is subject to many irritations, most of which are mild, but like the skin, if subject to friction will become uncomfortable and the wear will cause breakdown.

The whole intestinal tract becomes touchy with age. Hiatus hernia (in stomach) means part of the stomach gets pinched by the diaphragm causing some stomach contents to be pushed back up the gullet and because the gullet is not used to having the stomach's various acids in it it is irritated — what everybody calls heartburn. People with this benign but inconvenient problem should eat bland foods . . . least likely to stimulate the stomach. Stimulation makes the stomach contract and churn and secrete acid. Diverticulosis means pouches in the intestine. Diverticulitis means those pouches are inflamed. Colitis means the whole colon wall, without there being any pouches, is inflamed.

"For all of these conditions, a bland, low residue or low roughage diet should be taken. Just as if you had eczema of the skin, wearing a coarse wool sweater would cause irritation, itching, rubbing, scratching, perhaps bleeding. In the same way, for any of these intestinal conditions, food should be taken which will do the least scratching.

"Scratching will be caused by roughage, but to a lesser extent, by volume, so that usually bland foods should be taken oftener, in smaller amounts.

"In sum, for nearly all conditions of the gut (stomach and bowel) except constipation, in other words, for oesphogitis, (gullet), gastritis (stomach), ulcers, duodenitis, ileitis, colitis, diverticulosis and diverticulitis, all these conditions require a diet that will neither scratch, nor stretch — therefore low on roughage, low on volume."

Please see tomorrow for Second Instalment of answer to P.M.P. re low residue diet. I will give a list of low residue foods usually allowed on the bland diet tomorrow.

FRIDAY

Dinner Menu

by Mary Moore

Baked Stuffed Fish Fillets (see Tuesday); Lemon Wedges; Baked Potato Slices; Creamed Zucchini; Cabbage, Celery and Green Pepper Salad with Dill Dressing; Chilled Compote of Plums; Tea.

Keep Menus Appetizing

Mothers, if you're getting reports from school that your youngster isn't eating your home-packed lunch the way he or she should, better search your conscience. When meals are "picked - at" at home, too, you can chalk it up to poor eating habits and initiate firmer discipline at the table. But if breakfast and dinner are downed with relish, then look to other possible causes for having a nose up at your lunch.

First, it may be that you're in a rut . . . providing the same old fare day after day. Vary the soup you put in the vacuum bottle; the bread you use for sandwiches; vary the filling and cut such as fingers, bite-sized squared and triangles.

Pliofilm bags are made to order for lunch boxes, for packages of any kind spell "surprise". Use one for carrots, cut the bread into different shapes into easily eaten slivers; for celery, similarly sliced; a wedge of lettuce; or a couple of sprigs [illegible] parsley. Pack another bag with a handful of raisins or apricots . . . ideal, chock-full of iron — nibble - food to munch on between mouthfuls of apple, banana, cookies or whatever sweet you provide for the final course.

A second possible cause for lack mid-day appetite is state of lunch box. Because it's closed up tight so much of the time, the interior and all its trappings tend to harbor odors.

Get into habit of opening the lunch box as soon as it reaches home. Let the box air out and wash the vacuum bottle and plastic containers used for salad or puddings with a baking soda solution.

ZZZZTING

To all brave souls: If a wasps' or hornets' nest close to your house or cottage is suddenly making your life miserable, you can eliminate the adult colony with a push button tin of household insecticide.

But watch your timing!

Try to do it at night when the inmates are all at home and everyone in there is settled down.

You'll have a much better chance of not getting stung . . . So says the Department of Agriculture! — SUSANNA

• • •

Dear Susanna: I wonder if your readers put the date on meats and vegetables to be put into the freezer.

How often in the past I have discarded a package of meat because I had no idea how old it was and I was just a little afraid to try it.

No more. I use a marker pen and the date goes on all packages for my freezer along with the [illegible] of contents. — Mrs Beverley Reavie.

A REMINDER

Wedding forms for write-ups are available at The Intelligencer and should be completed and returned BEFORE the ceremony so a report can be published immediately after the wedding.

Pictures may be submitted by your photographer up to three days after the wedding. We cannot publish wedding write-ups submitted later than six days after the date of the ceremony.

Accounts of showers and entertainments in honor of the bride do not belong with the wedding write-up, but should be sent in immediately after they are held, for publication separately.

WOMEN OF THE MOOSE

The Women of the Moose held their last meeting of the month with Sr. Rgt. Nora Kaiser presiding.

Before the meeting opened a pot-luck supper was served to the co-workers and brothers of the L.O.O.M.

After the supper Governor Joe Roth and Peter Archer and George Seames acted as judges in a contest to pick out the best hats made by the co-workers. The winners were Daisy Johnson, Gladys Keegan and Hattie Vickers.

A corn and wiener roast is to be held at Bill and Nellie Scrymgeour's home on September 10.

The Chapter was asked to donate old Christmas cards for the Retarded Teenagers' School. Olive Hanson is in charge of the project.

A draw donated by Aletha Craighead was won by Isobel Phillips.

Plan Ahead To Ease Tensions

Some million mothers this Fall will suffer the headaches (and heartaches) involved in helping their children begin school careers.

Going out into a vast unknown world without mother's presence for protection, can be a trying experience for a child. And it's no less a strain on mother, what with the bustle of getting the little one prepared emotionally and in other ways.

There is also the worry, usually unexpressed, of how the child will do in school, and how he will get along with the teacher and other children. A mother may be unaware of her own tensions during this period. She should try not to transmit her own anxieties to the child, but express confidence in his ability to handle a new and wonderful adventure.

Of course, this is sometimes difficult to do if you're suffering from inner tension and an excruciating headache . . . both likely to happen during the pre-school days. Medical researchers tell us that the mosst - often suffered headache is the vascular type, which is triggered by tensed muscles in the neck, shoulders and upper back resulting from anxiety, fatigue and nervous strain.

What actually causes a vascular headache is a flooding of the vessels in the head with excess blood, which press against extra sensitive nerves. To relieve this type of headache, two things must be done: the pain must be relieved and the pressure within the blood vessels reduced. Periodic rest and a calm attitude will help.

SPEAK MORE TONGUES

MONTREAL (CP) — Montreal will be distributing tourist brochures in several languages other than French and English in future. Italian, Spanish and German pamphlets have already been printed.

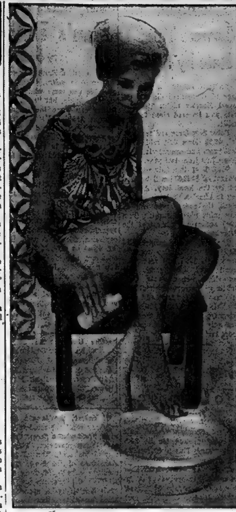

FOOTNOTES ON BEAUTY—Actress Peggy Ann Neilsen soaks feet in solution of household borax and warm water to ease aching underpinnings.

Podiatrist Footnotes For Happy, Healthy Feet

By Reba and Bonnie Churchill.

Soaring temperatures, sizzling sidewalks and toe-cramping shoes can't be walked away from. If your feet have been overworked, overheated, overlooked, here are some "footnotes" from a group of podiatrists. In addition to regular visits to a specialist, they recommend exercising feet several times a day. As actress Peggy Ann Neilsen illustrates, flex toes, dig them into the ground, and elevate them for a change of circulation and to reduce swelling.

Since feet expand as much as one full size during hot weather, ease those aching underpinnings in a relaxing bath. One home remedy, suggested by the panel, is soaking feet in a solution of household borax and warm water. The latter should not be more than three or four degrees higher than body temperature. Relax 15 minutes, then dry with a soft towel.

If skin has a tendency to be dry, avoid abrasive rubbing. Also, do not pull toes too far apart, for this may cause cracks; instead, use cotton between toes. To smooth rough skin, the experts advise applying a thin veil of petroleum jelly to the entire foot and ankle. Employ a circular motion, paying special attention to sandal burn areas. — across toes and back of heels.

"Enclose 20c and a self-addressed, stamped envelope to: Youth Parade, Reba and Bonnie Churchill - Step Out With A New Figure, c/o The Intelligencer, Room 1310, 80 King Street W., Toronto 1, Ont.

Ann Landers

Detergents, Not Pill, Cause Brassiere Boom

DEAR ANN LANDERS — I just read in the paper that the brassiere manufacturers from coast to coast claim their business is booming because of the birth control pill. They say thousands of women have had to go out and buy new undergarments because their dimensions have gotten larger.

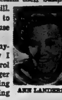

ANN LANDERS

Who are these people trying to kid anyway? I used to wear a size 36B and now I have to buy 38C. I am not taking birth control pills so that can't be the reason I need a larger brassiere. It's because the automatic washing machines and harsh detergents are shrinking the fabrics.

I know this is true because I weigh myself every three days and according to my scales I have not gained an ounce. Also I am not blind. If I were getting larger any place I would surely notice it.

So please print my letter and put the facts before the public. Inform these foolish young girls of the truth so they won't start taking those pills just because they think it will give them bigger measurements. Thank you. — MRS. STRAIGHT FACTS.

DEAR MRS. STRAIGHT — My medical consultants tell me that in some instances the pill actually does increase measurements, but their increase is usually temporary and not so widespread that it could create a boom in the brassiere industry.

Very hot water in your machine could be responsible for some of the shrinkage too. Cool it, Lady.

* * *

DEAR ANN LANDERS — Our middle son (aged 17) showed me your column in which you lambasted parents for being super-critical of children. Your words were "Parents who set impossibly high standards can make children tense and insecure and finally the children may refuse to do anything for fear of failure."

Our middle son is disrespectful, lazy, unco-operative and an inveterate liar. How can parents praise poor grades, unfinished projects, and dishonesty? He says his older brother gets all the breaks and privileges. And he's right. But his older brother has earned the breaks and privileges by being co-operative and trust-worthy.

What advice do you have for parents in this impossible position? — WORRIED.

DEAR WORRIED — The child who is least lovable is the one who needs love the most. And extending love to that child requires enormous compassion and patience.

You and your middle son obviously have a very poor relationship dating way back. It will take the help of a seasoned counselor to establish some lines of communication. Don't hesitate to get the help you need. I hope it's not too late.

* * *

DEAR ANN LANDERS — I am 12 years old and my mother doesn't trust me. She thinks that whenever I go to visit my married sister something not very nice goes on with me and my sister's step-son.

I don't know why she thinks this unless it is because I used to make up a lot of crazy things and [illegible] them in my diary. None of those things is true. How can [illegible] prove to my mother that I am a nice person? — MISS UNDERSTOOD.

DEAR MISS — The best way to prove to your mother that you are a nice person is to behave like one. And stop lying to your diary, toots.

* * *

Ann Landers will be glad to help you with your problems. Send them to her in care of this newspaper enclosing a stamped, self-addressed envelope.

TAXI SERVICE 968-6464
CHECKER TAXI
DIAL 968-6464
968-6465 OR 968-6466
● QUICK — PROMPT — COURTEOUS
● 24-HOUR SERVICE FOR YOU AND YOUR PERSONAL NEEDS

what in the world could be better than cash? (a Walker's charge acct.)

You'll get so many extras when you say, "charge it" at Walker's. Pleasant surroundings, attentive salespeople, friendly service, gift wrapping and fashion, fashion, fashion! All this *plus* a sensible, easy payment plan that allows you to buy everything you need, when you need it, without upsetting your budget.

OPEN A CHARGE ACCOUNT AT WALKER'S NOW

SCHEDULE OF MINIMUM MONTHLY PAYMENTS

If your account balance is	00—80.00	80.01—100.00	100.01—120.00	120.01—140.00	140.01—160.00	Over 160.00
Your minimum monthly payment is	10.00	12.50	15.00	17.50	20.00	⅛ of A/c bal.

WALKER'S
PHONE: 968-5751 270 FRONT ST.

HAROLD S. TAGGART

Harold S. Taggart, of London, Ontario, was elected President of the Association of Kinsmen Clubs at the annual meeting held in Fort William, Ontario, August 24-27. A well-known lawyer, Mr. Taggart served as vice president of the association last year and now succeeds Will Klein of Regina, Saskatchewan.

Kinsmen Clubs across Canada are well-known for their many contributions to community betterment and service work. During the past year more than two-thirds of an estimated $350,000 for a workshop, for training personnel for work with retarded children has been raised by the 422 Kinsmen and Kinette Clubs in Canada. It is hoped to turn the sod for this building in Toronto next year.

5 Arrested

(Continued From Page 1)

charged with violating parole granted in 1961 after serving 3½ years of a 12-year penitentiary term for two imaginative bank robberies in Toronto.

Also at large:

Barry Kaye Duke, 21, acquitted of a charge of non - capital murder on grounds of insanity but being held at the pleasure of the lieutenant-governor;

Joseph William Dale, 25, in custody during preliminary hearing on a rape charge;

Larry Ross Case, 18, serving time for robbery and manslaughter;

Edwin Martin Funk, 21, false pretences;

George Wayne Leclere, 26, false pretences and theft;

Donald Wayne Joseph Poole, 22, robbery.

Surrendering without resistance after the highway smashup near Portage, 50 miles west of Winnipeg, were Jules Chippeway, 21, facing a rape charge; Archibald Demas, 23, serving time for robbery; and Riley Earl Nelson, 17, awaiting appeal on a capital murder conviction.

All except Leclere, a Montrealer, were from Winnipeg district.

SEARCH FOR ESCAPEES

The entire 450-man RCMP Manitoba force and municipal police departments were mobilized in the manhunt.

An RCMP veteran of 23 years in Manitoba said he believed it was the biggest prison break in the province's history. Seven fled Headingley in 1957 but all were recaptured when their fleeing car crashed into a pole.

Headingley jail is about 10 miles west of Winnipeg, on the north bank of the Assiniboine River and just south of the Trans - Canada Highway.

It is a correctional institution for short - term offenders but also houses prisoners awaiting trial, appeal or penitentiary transfer on more serious charges. There were 346 inmates at the time of the break.

Supt. Littlewood, at home at the time, said questioning of his officers indicated the "obviously well - planned" break went like this:

One of the 10 called a guard to his cell about 7:15 p.m. in broad daylight, grabbed him at knifepoint, bound him and took his keys.

FREED THE OTHERS

He freed the others and they made their way to the guard office at the main gate, slugging the officer on duty and using his keys to open the arms vault.

From it they took three .303 service rifles, two .45 and three .22 revolvers and 800 rounds of ammunition. After raiding the clothing stores they fled in a prison - owned station wagon and a sedan owned by a prison employee.

Fourteen guards were on duty in various parts of the institution some of whom knew nothing of the escape. Once the arms locker was opened, the unarmed guards were helpless.

Noting Leishmann is a proficient pilot, police warned owners of private airplanes to keep them under security.

Leishman hit the headlines in 1958 when he was known in Winnipeg as an enterprising and successful businessman.

Picton

By LLOYD THOMPSON
476-6222
Home 476-2512

Basset's Garage Found Afire

PICTON (Staff) — Picton firemen under the leadership of Chief Duane Foshay are becoming so adept at fighting fires it would not be surprising to find them turning up in tuxedos.

Answering an alarm at 12.01 this morning the Chief and his men quickly extinguished a fire at Basset's Garage, 3 York Street, Picton. The blaze, which evidently started on the outside was confined and kept from getting into the interior of the building. The large frame structure contained garage equipment and one car which firemen removed.

This is fire number 13 in a long series of recent fires which have kept both firemen and police busy and the scene of this morning's fire was located in the same general area where six other fires have occurred. The Basset garage sits in behind the offices and buildings of Cole and Basset, Farm Implements.

The alarm was turned in by Murray Clapp of Quinte Airways who was driving home down the army camp hill from the airport when he saw the flames.

The Picton Fire Department did not use the town siren for this fire and the area was relatively free of spectators. It will be the practice now to keep the siren silent after midnight and firemen (as they have been) will be called by telephone. All firemen have a direct hook up with the firehall. The fire was apparently started from the outside of the building in a similar manner to which others had been started. Recently two men were arrested and charged with arson. Both have been sent to Ontario Hospital in Kingston for mental examination. Since their arrest, this fire will make two which have occurred in the area. The first was an old barn located on the property of Bart Reid and firemen were quick on this one as well and little damage occurred. Picton town police were also quick in apprehending the two men responsible for many of the fires and it is expected they will not be long in their investigations with this one.

Societies Will Hold Meeting During Fair

PICTON (Staff) — More than 100 members of the Horticultural Societies in District 3 will meet in Picton this year for their annual meeting, which will take place on Saturday, Sept. 24. This will be in conjunction with the final day of the county fair at Picton.

Societies represented will be from Brockville, Gananoque, Kingston, Napanee, Prince Edward, Belleville, Stirling with Brighton as special guests. Representatives from the Agricultural and Horticultural Societies Branch, Ont. Department of Agriculture, Toronto and Provincial officers of the Association will attend.

First Class Mail Coming In On Time

PICTON (Staff) — In spite of the rail strike the mail is coming through in Picton — by truck. Mail is now being sorted in terminal offices in Belleville and Trenton instead of on the trains and delivered to various district distribution centres, which operate with mail couriers or carriers. First class mail appears to be moving promptly but second and third class mail and parcel post are delayed somewhat.

There is no embargo on any mail within Ontario or to the USA but there is an embargo on parcel post ,second and third class mail going to a province outside Ontario. This of course is causing pile-ups at Montreal (for overseas and elsewhere). Only Ontario parcel post is being delivered in Picton.

Bloomfield Lowers Tax Rate by 5 Mills

PICTON (Staff) — The village of Bloomfield did the unusual Monday night. The mill rate was lowered close to nine mills.

Rates are: farm and residential, 48.09 down 8.91 mills from last year, and commercial 54.71 down 7.99 from last year.

$43,881 of the villages total budget of $102,873 will be raised by the local levy. According to Charles Fraleigh, village clerk, the county rate drop of five mills plus a surplus from 1965 accounts for most of the decrease.

The neighboring township of Hallowell which also recently passed its 1966 mill rates, the trend went up slightly. The township's general rate (less public and separate school levies) was 45.8 for farm and residential, up 42.4 from 1965. For commercial properties the general rate was 50.9 up from 47.2 from last year.

Big Parade To Open Fair

PICTON (Staff) — Prince Edward County's second Fair is being readied for its 20th anniversary. This is Milford or South Marysburgh Fair which will be Wednesday, September 14 and will be opened, as in the past with a parade of horses, ponies, floats, decorated cars etc. The afternoon events will be followed up by the very popular evening show in the big shed on the fair grounds.

Actually this South Marysburgh Fair was held as far back as 1855 before the two Marysburgh townships were divided. All other county townships had their own fairs too in those days.

The afternoon events will include a Prince Edward Junior Horse Show, with barrel racing, pick-up contest and other events. There will be sports for all ages log sawing, 4-H calf competition, prize give-aways, a township baby show and during the evening show Miss Centennial Princess will be chosen to compete at the Picton Fair for the Miss Centennial Queen title. A broadcast will also be conducted during the evening performances. All in all a colorful, small fair with lots of good entertainment for everyone.

MAKES GRANT

FREDERICTON (CP) — The Anglican Church of Canada Thursday made a grant of $10,000 for relief of victims of the recent severe earthquakes in eastern Turkey.

Sunday School Lesson

Man's Untamable Tongue

By CLARENCE W. CRANFORD

The most difficult thing in the world to control is the tongue. We can tame wild beasts says the Bible, but "no human beings can tame the tongue." (James 3:7-8 RSV) A person opens his mouth, and words leap out like little devils, and when he tries to recall them, they are scattered on the four winds.

Every person is a creative artist. He may not paint pictures, or play a musical instrument, but every day he creates something he can never fully uncreate. He creates goodwill or resentment, understanding or confusion, friendship or malice, by what he says. If a painter does not like his painting, he can destroy it. If a poet does not like his poem, he can throw it into the waste-basket. But once person has said something in the hearing of another, he can never completely call back his words.

The Uniform Sunday school lesson for September 4: "Serenity of Speech," Exodus 20:16; Leviticus 19:15; Proverbs 26:18-28; Matthew 12:33-37; Ephesians 4:15, 25, 29-31; James 1:26.

Of course, the tongue can only say what the mind tells it to say. And what a person thinks reveals his character. This is why Jesus said, 'Out of the abundance of the heart the mouth speaks." (Matthew 12:34 RSV) A person not only reveals himself by his speech, he helps or hurts other people. Everyone is tempted constantly to break the 9th commandment: "You shall not bear false witness against your neighbor." (Exodus 20:16 RSV)

Everybody talks. And everybody talks about other people. Most of what they say is complimentary and good. Often what they say is critical. Sometimes what they say is downright derogatory. When a person dies, his loved ones will often say, "He never said an unkind word about anyone." This is hard to believe. Even a saint is sometimes tempted to say something derogatory about another person.

In fact, gossip seems to be some people's favorite indoor sport. A cartoonist once pictured two women talking about a third woman who was not present. One said to the other, "Of course, I wouldn't say anything about her that is not good, and, oh boy, is this good!" Some people seem to take delight in criticizing others, or in passing on a derogatory rumor or bit of information. The Bible says they are like "a madman who throws firebrands." (Prov. 26:18-19 RSV)

Why do people do this? Is there a sadistic tendency in people that makes them want to hurt others? Often, gossip is a dead give-away that a person is jealous of person he is criticizing.

Gossip is a sign of insecurity. People criticize others because by comparison, it makes them appear better, at least in their own eyes. They are really saying, "Of course, I am not like that." They try to build themselves up by tearing others down.

Essentially, gossip reveals a lack of love. Moffatt's translation of the words of Paul puts it clearly, "Love is never glad when others go wrong, love is gladdened by goodness, always slow to expose, always eager to believe the best." (I Cor. 13:6-7, Moffatt)

BACKBITING DANGEROUS

There is a world of difference between criticizing a person to his face, and talking about him behind his back. The first may sometimes have to be done. The second is always dangerous. Someone has said, "It may be necessary to tell another he is not acting like a Christian, but if you get any pleasure out of telling him, you yourself are not a Christian.

The positive side of this problem is to speak the truth in love. (Ephesians 4:15) The truth may hurt, but sometimes it must be spoken. When it is, it should be spoken in love. The purpose should be to correct the situation, not to extract pleasure out of another person's mistakes of misery.

Except where something is to be gained by speaking the truth, often the better part of wisdom is to say nothing. An ugly rumor that is not repeated will soon die out "For lack of wood," said a wise man long ago, "the fire goes out; and where there is no whispering, quarreling ceases." (Proverbs 26:20 RSV)

The tongue that can do much damage, can also do tremendous good. It can express love, and give encouragement. It can witness to a vital faith. (Rom. 10:9-10) If people were as quick to criticize themselves as they are others, as willing to give others the benefit of the doubt as they want others to give it to them if they were slow to believe a rumor until they have positive proof, and even then were unwilling to repeat it, this could become a heaven on earth.

P.E. County Farmers Meet With Minister

OTTAWA (CP) — Farmers from Ontario's Prince Edward County met Agriculture Minister Greene Thursday to ask for federal aid to offset crop losses caused by drought, but apparently came away with little hope of assistance.

Mr. Greene didn't specifically reject the farmers' request.

But a statement from the agriculture department said he told the group that while the federal government has helped farmers in some crop disasters, they were major ones too difficult for the provinces to handle.

"On the other hand, for losses of a more limited nature, the responsibility was clearly with the province," the statement said.

The farmers said Prince Edward County had suffered greatly because of prolonged drought. Aid would be needed to maintain the area's agricultural output.

WORKS FOR CBS

TORONTO (CP)—Beryl Fox, a producer of last year's CBC show This Hour Has Seven Days, who resigned after executive producer Douglas Leiterman's contract was not renewed, will film a documentary on Viet Nam for the Columbia Broadcasting System this fall.

SEAL UP THE SEPTIC TANK!

THIS SYSTEM IS HEALTHIER!

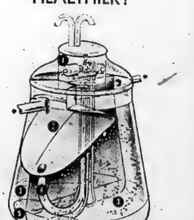

This system is what health authorities in all parts of Canada have been waiting for: an inexpensive and efficient replacement for the septic tank. It uses the same aeration principle as many municipal treatment plants, occupies about the same ground area as a septic tank, but does a far better job without constant maintenance.

The unit is sold for $825. and it has been given initial acceptance by Central Mortgage and Housing Corporation for homes using N.H.A. loans, low-cost home improvement loans or for conventional loans. It's the end result of research initiated by CMHC.

SOLD BY:

DON KELLER CONSTRUCTION

65 PALMER ROAD — DIAL 962-1165

Behind this label...

...a wine you'll enjoy!

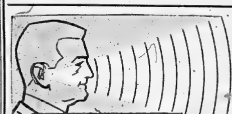

NEW Beltone Cantata

FRONT-FOCUS HEARING plus RESERVE POWER, NEW ECONOMY

What's the reason Beltone's new Cantata impresses so many men and women who already wear hearing aids? Reserve Power that's always "in focus" for relaxed, confident hearing, even for serious losses. Improved Micro-Module Amplifier for amazing new battery economy.

Let us help you discover the remarkable new Beltone Cantata that nestles inconspicuously behind your ear. Drop in and see it today. You're welcome. And of course, there's no obligation.

While there view the entire line:

"GLASSES", "IN THE EAR", "POCKET MODELS", and other "OVER THE EAR" styles:

- STOCK EAR MOLDS, CUSTOM EAR MOLDS FOR ALL MAKES OF HEARING AIDS.
- REPAIRS AND PARTS FOR ALL MAKES OF HEARING AIDS.
- LOANER HEARING AIDS AVAILABLE AT NO CHARGE, while your hearing aid is being repaired.
- FREE HEARING TESTS AND HOME DEMONSTRATION WITH NO OBLIGATION.

THE BELTONE STAFF IN YOUR AREA:

DAVID E CHEESE, Belleville and Kingston, Consultant and Area Manager.
A. F. DAW, Sc.D., Ph.D., Belleville, Consultant and Department Manager.
MRS. MAUDE PHAIR, Belleville, Secretary and Consultant.
MRS. KAY CLARKE, Belleville, Jr. Consultant.
MISS IOLA DAUBNEY, Picton, Consultant.
MRS. MILES (ANN) JACKSON, Enterprise, and Kingston, Consultant.
MRS. JOE GREENLY, Warkworth, Consultant.
MRS. FRANK LONEY, Frankford, Assistant.

A complete hearing aid service by full time hearing aid specialists.

Ask about the "BELTONE CERTIFIED HEARING SERVICE PLAN." Buy where you can get service any time. If you can not come in we will go to your home.

For your convenience our office is OPEN FROM 10 A.M. TO 10 P.M. except Sunday.

OPEN ALL DAY LABOR DAY

Beltone HEARING SERVICE

Belleville, 962-6000 — Kingston, 546-3282

Rite-Way

YES! YEAR-END SAVINGS NOW!

	WAS	REDUCED TO
'66 PONTIAC Grand Parisienne .... 4 Door Hardtop, V8, automatic with power steering and brakes, radio, white walls, stylish Plum Mist Metallic with luxurious Black interior and strato bench seat. Lic. J42389.	3795	3695.
'66 PONTIAC Parisienne .... 2 Door Hardtop, V8 engine, automatic transmission, power steering, power brakes, custom radio, stylish beige finish with gold interior. Showroom condition. Lic. 81880K.	3495.	3395.
'65 BUICK LeSabre 4-Dr. Sedan .. Powerful V8 engine, automatic transmission, power steering, whitewall tires, rich tropical turquoise with deluxe matching interior. Lic. J48737.	3095.	2995.
'65 PONTIAC Parisienne .... 4 Door Sedan, 6 cylinder engine, automatic transmission, radio, gleaming tuxedo black finish with smart turquoise interior. Showroom condition. Lic. J44346.	2795.	2695.
'65 CHEVROLET Biscayne Sedan Economical 6 cylinder engine, automatic transmission, power steering, 25,000 actual miles, smart ermine white with rich blue interior. Lic. J42227.	2395.	2295.
'65 PONTIAC Strato Chief Sedan V8 engine, automatic transmission, specially priced for quick sale. Lic. J48293.	2495.	2295.
'65 PONTIAC Strato Chief Sedan .. Smart jet black with rich red interior. Specially priced for quick sale. Lic. J50008.	2295	2095.
'65 STUDEBAKER Commander .. 2 Door Sedan, 6 cylinder engine, custom radio, low mileage, like new condition, finished in smart mint green with black interior. Lic. J27074.	1695.	1595.
'63 BUICK Invicta Estate Wagon .. Automatic transmission, power steering, power brakes, custom radio, tilt steering wheel, whitewall tires, smart olive green and white 2 tone with special interior. Top condition. Lic. X14163.	2495.	2395.
'63 CHEVROLET Impala .... Convertible, V8 engine, automatic transmission, power steering, power brakes, custom radio, whitewall tires, smart silver grey metallic with stylish red interior. Lic. J27542.	2195.	2095.
'63 MERCURY 400 Sedan .... Autumn bronze-metallic finish, powerful V8 engine, automatic transmission, power steering, power brakes. Goodwill Used car. Lic. J42453.	1795.	1495.
'62 BUICK Wildcat .... 2 Door Hardtop, V8 engine, automatic transmission, power brakes, power steering, power windows ,custom radio, bucket seats, floor shift with console, rich regal red with smart metallic interior, very sharp. Lic. J47578.	1895.	1795.
'62 CHEVROLET Impala .... 4 Door Hardtop, V8 engine, automatic transmission, power steering, power brakes, custom radio, gleaming jet black with smart red interior. Beautiful condition. Lic. J49563.	1795.	1695.
'61 PONTIAC Laurentian .... 2 Door Hardtop, 6 cylinder engine, automatic transmission, radio, whitewall tires, smart green and white 2 tone with matching interior. Excellent condition. Lic. J26871.	1495.	1395.
'61 BUICK LeSabre Sedan .... V8, automatic with radio. Attractive green and white tutone with green custom interior. Lic. J8854.	1295.	1195.
'61 CHEVROLET Bel Air Sedan .. Economy 6 cylinder engine, automatic transmission, smart finish of seafoam green with matching interior. Lic. 49164.	1195.	1095.
'61 PONTIAC Strato Chief .... 2 Door Sedan, economical 6 cylinder engine, automatic transmission, smart palomar red and white 2 tone, excellent condition. Lic. J74882.	1095.	995.
'60 CHEVROLET Bel Air Sedan .... 6 cylinder engine, automatic transmission, radio, smart 2 tone blue and white finish. Exceptional condition. Lic. 98484.	1295.	1195.
'60 BUICK LeSabre Sedan .... V8 engine, automatic transmission, palomar red metallic with smart red interior. Lic. J35439.	1195.	1095.
'59 BUICK Invicta Sedan .... V8 engine, automatic transmission, custom radio, rich autumn gold finish with smart deluxe interior, excellent condition. Lic. J42217.	795.	695.

BANK LOANS ARRANGED ON THE SPOT, ALSO ONE STOP — LOW COST G.M.A.C. FINANCING WITH LIFE INSURANCE AND DISABILITY COVERAGE AND FAST CONTINENT WIDE M.I.C. COLLISION INSURANCE COVERAGE.

● SCHOOL BUSES ●

LARGE STOCK OF NEW AND USED BUSES. COMPLETE ASSORTMENT OF SIZES IN NEW AND VARIETY OF MAKES AND SIZES IN USED.

● TRUCKS ●

	WAS	REDUCED TO
'64 G.M.C. DFW1, 7009, Tandem .... Diesel Tractor, aluminum sleeper tilt cab, 238 - 6 in line Diesel 15 speed spicer trans. 38,000 lb. bogey. Full tractor equipment, excellent condition.		13,995.
'64 G.M.C. Handi-Van .... 6 cylinder engine, side loading doors with glass. A1 condition throughout.	1495.	1395.
'63 INTERNATIONAL Tandem .... Dump, powerful 345 V8 engine, 5 speed transmission, 3 speed auxiliary, 30,000 lb. bogy, 9.00x20 tires. Ready for the road.	4895.	4695.
'62 G.M.C. BW 7012 Full Tandem .. 702 V12 gas engine, 12 speed transmission, 10.00 x 20 tires, would make ideal float tractor or haul a wagon trailer.	5995.	5695.
'61 G.M.C. 95303 Cab & Chassis .... 261, 6 cylinder engine, 4 speed trans., single speed rear axle, 200 x 20 tires.	1395.	1295.
'61 VOLKSWAGEN Window Van .. Low mileage vehicle, rebuilt engine still under guarantee. Unit complete with seats and heaters.	995.	795.
'63 G.M.C. ½ Pickup .... Long box, wide side model, attractive red finish, excellent condition.	1395.	1295.
'59 CHEV. 60 Series Platform ...... With 7 x 18 platform, good 8.25 x 20 tires, 4 speed transmission, 2 speed rear axle.	1095.	995.

SHOP WHERE THE SELECTION IS BEST. OVER 50 NEW CARS IN STOCK. ALL MAKES AND MODELS. NEARLY 25 TRUCKS OF VARIOUS SIZES AND MODELS.

NO PAYMENTS 'TIL OCT. 1966
WEEKLY PAYMENTS ARRANGED

SALES DEPT. HOURS
9.00 a.m. to 10.00 p.m. — Sat. 9.00 a.m. to 6.00 p.m.
ALL SALESMEN LICENSED AND BONDED

ELLIOTT MOTORS (BELLEVILLE) LTD.
PHONE 962-4584
366 FRONT STREET NORTH
HIGHWAY 14 (¼ MILE SOUTH OF 401 CLOVERLEAF)

Pinch Hitting

By GARRY ALEXANDER
Staff Sportswriter

Let's win the Belleville and District Softball League an OASA championship.

On paper.

After remarking last week that I thought our teams were too thin in pitching to capture a Provincial championship this fall a fellow softball enthusiast hinted that I was degrading local players.

My friend remarked that there were plenty of softball players in the Belleville and District League with which to win a title.

I agree — but they are not all on one team.

So-o-o-o, here is what we will do.

We will pick a 15-man team from the league (I know it is illegal Cliff, but this is just on paper, remember) and enter it in the playdowns.

Hm-m-m. This won't be easy since OASA teams are confined to 15 players and there are at least twice that many good ones in the league.

Well, here goes. A catcher we need. Larry Mavety is our current pick. Solid behind the plate and with the bat to boot.

Pitching. Well, it has to be a big guy that's likely about half as good as he could be if he really worked at it. Yep, the big lefty, Bob Ethier. Now for a right-hander to go with him. It's a tough choice to make but we'll take either of Picton's boys, Ken DeMille or Carl Stacey. I can only have one you say? O.K., DeMille it is.

My first baseman has to be Trudeau's Roger Drake but because of the dozen ways he can beat you, Keith MacDonald is going on the club as one of the six extras.

The Bobcats' big second-sacker, Lem Mowat, gets the nod there. Not the smoothest fielding second baseman, maybe, but his bat is deadly and were he playing oufield this year he would have a spot on our club there.

It's back to Picton for the hot-corner man, Ron Weese, who led the loop in homers with six this year and has a glove and arm to match his bat.

Choosing between the 'Cats Terry LeSage and Trudeau's Pete Weston for shortstop is a toughie. Pete hit better so we'll start him and put Terry in one of those "extra" spots with MacDonald.

Still in the infield, our backup man for Mavety is the Juniors' Bobby Moon, because of his bunting, hitting and running ability.

Now for the outfield. What do you like, defence or offence?

We'll try for a mixture. We got five cards left to sign so they will go to combination players, some of which can pitch or play infield as well as outfield. Put down Rick Locke, Eldon Gray, Marve Stacey, Larry Griffin and Ralph Plane. Only three can start so make it Gray, Locke and Stacey.

It is a tough decision to leave men like Madoc's Brian Gray and Bill Hughes; Picton's Carl Stacey and Leo St. Denis; Bobcats Claire Leahy and Paul Zakos; Trudeau's Stu Muirhead and Pat Maracle (great for relief after Etheir's fast stuff and DeMille's superb drop, ha?) and Junior speedsters like Carl Boomhower and Terry Wellsley off the list.

So now we got the club. Will we go Senior "B" or Intermediate "A"? Let's go whole hog and take the Senior "B" route. After all we can't lose a thing, the club's only on paper.

Say, we just got a wonderful idea. Let's import Ray Judd to do the pitching and we'll take a shot at Senior "A". It doesn't cost a thing to dream, does it?

Well, if we can't do anything else with the club, perhaps we can get each one of the players a paper route and enter the squad in the Departmental League next spring. That should really give the Public Works something to scream about.

Mets Nip Giants ★ ★ ★ ★ ★ ★ ★ ★ ★ ★ ★ Perry Loses

Dodgers Cut Lead By Edging Bucs

By RON RAPOPORT
Associated Press Sports Writer

Ron Fairly's two-run single in the 10th inning started out as the icing on Los Angeles' cake, but it ended up as the skin of the Dodgers' teeth.

A walk to Jim Gilliam with the bases loaded Thursday broke a 1-1 tie between the Dodgers and Pittsburgh Pirates in the extra frame and when Fairly followed with a single to centre, the Dodgers headed into the home half of the inning with what appeared to be a comfortable 4-1 lead. The appearance was deceiving.

Phil Regan replaced Dodger starter Don Sutton on the mound and was rudely greeted by Donn Clendenon's single. Bill Mazeroski flied out, but Bob Bailey clubbed one into the seats, making the score 4-3 and Fairly's hit crucial.

Regan finally got Jerry Lynch to fly out and Ron Perranoski lent a hand by getting Manny Mota to ground out.

The Pirates thus passed up a sterling opportunity to take over sole possession of first place in the National League as New York Mets beat San Francisco Giants 2-1 earlier in the day. The Pirates and Giants remained tied for the top spot and the Dodgers climbed up to within two games of them.

Pitcher Vernon Law got the first Pirate hit, a single in the sixth. He later scored on a single by Roberto Clemente, his 1,999th career hit. The Dodgers scored in the fourth when Jim Lefebvre tripled to left centre, driving in Jim Gilliam who had walked.

Other games saw Atlanta Braves beat St. Louis Cardinals 7-4, Chicago Cubs club Cincinnati Reds 11-3 and Philadelphia Phillies take Houston Astros 3-1.

LAW HAS LAPSE

Lou Johnson started the Dodger 10th with an infield hit and then Law suffered a fatal lapse, walking Jim Barbeirl, batting for Sutton, and West Parker, loading the bases. Pete Mikkelson then came in and walked Gilliam before surrendering Fairly's hit.

Dennis Ribant set back the Giants on five hits as the Mets got to 20-game winner Gaylord Perry in the second inning for three singles, the last by Ed Bressoud, driving in both New York runs.

Jim McCarver and Charlie Smith each drove in two runs and the Braves snapped a four-game losing streak. Jerry Buchek hit a solo homer for the Cards. Steve Carlton couldn't hold on to a four-run lead and was shelled in the sixth.

Cincinnati's eight game win streak came to an end as Don Kessinger got four hit for the Cubs and Billy Williams drove in four runs. Ernie Banks homered for the Cubs.

Rich Allen tripled in a run and scored himself in the sixth inning in the Phillies' triumph over Houston. Winning pitcher Larry Jackson gave up a homer to Dave Nicholson and worked out of a cases - loaded jam in the ninth.

Tigers Still Trying

Siebert Clips Orioles' Wings

By DICK COUCH
Associated Press Sports Writer

When Sonny Siebert is on the fly the Orioles don't get off the ground.

Siebert continued his mastery over Baltimore's young pitching stars Thursday night, firing a five-hitter as Cleveland Indians whipped the American League leaders 4-1.

The 29-year-old right-hander, author of the only no-hitter in the majors this season, out-pitched rookie Jim Palmer for his 15th victory—and fourth in five meetings with the Orioles.

He has beaten Palmer—a 14-game winner —two times and also has topped rookie Eddie Watt and second - year man Wally Bunker since losing to Palmer last May 8 in his first start against the Orioles.

But Siebert has been up-and-down against the rest of the league since June 11, when he flipped his no - hitter against Washington Senators and said: "It's like you're flying, like you're way up there in the clouds."

Until Thursday night, Siebert had failed to finish eight straight starts since July 25. He has won his last three decisions, however, and is only one victory short of his 1965 total.

Baltimore's fifth setback in six games, coupled with Detroit's 7-5, 10-inning victory over Chicago White Sox, left the Orioles 11 games ahead of the second - place Tigers. New York Yankees trimmed California Angels 5-2 in the only other game scheduled.

Frank Robinson, who had clipped Siebert for four homers in their last two meetings, drove in the Orioles' run with a third-inning double and also singled, lifting his league - leading batting mark to .320. Otherwise, Siebert was in command, retiring 19 of the last 21 men he faced.

His batterymate, Duke Sims, clubbed a two-run homer and Max Alvis hit a solo shot as the Indians completed the season series with a 10-8 edge over the Orioles.

Norm Cash hit his 26th homer in the 10th inning and Willie Horton followed with his 22nd, lifting the Tigers past Chicago. Reliever John Buzhardt was the victim.

Detroit tied it 5-5 in the sixth on Jerry Lumpe's double, an infield out and a wild pitch by White Sox starter Joe Horlen. Jim Northrup also homered for Detroit and Tommie Agee connected for the Sox.

Tom Tresh rapped a two-run homer for New York and the Yankees added three unearned runs with the help of four California errors and a balk by reliever Ramon Lopez.

Rookie Fritz Peterson boosted his pitching record to 11-9 but needed last - out relief help from Dooley Womack after blanking the Angels on four hits through eight innings.

Yesterday's Fights

By THE ASSOCIATED PRESS

Portland, Me-Pete Ricoitelli 167½, Portland, outpointed Walker Simmons, 168, New York, 8.

Los Angeles — Eddie Hurley, 195, Minneapolis, outpointed Don Koontz, 195, Bakersfield, Calif., 10.

Las Vegas, Nev. — Rodolfo Gonzales, 129, Long Beach, Calif., stopped Ray Coleman, 128, Las Vegas, 4.

Argos Cut Three, Add Two Others

TORONTO (CP)—Ron Jones, whose 48-yards rushing was the best individual mark by a Toronto Argonaut in their 24-0 Eastern Football Conference loss to Ottawa Rough Riders Tuesday night, was released Thursday.

Jones, a former halfback with Minnesota Vikings of the National Football League, was playing in his first game for the Argos after working out with the team for a week.

Also released were Canadians John Raykdal, a centre, and defensive lineman Walt Balasiuk. Restored to the active lineup for the third time this year was centre Ed Hulse.

Also promoted from Toronto's practice squad was defensive halfback Ron Arends, 22, whose previous football experience was limited to Weston Invictus Redmen of the Ontario Rugby Football Union.

Homer Snaps Tie

Oshawa Defeats Trudeaus 6-4

By GARRY ALEXANDER
(Staff Sportswriter)

A three-run homer in the top of the seventh snapped a 3-3 deadlock and carried Oshawa Bad Boys to a 6-4 OASA Intermediate "A" victory over Trudeau Motors at Alemite Park last night.

Three earlier Oshawa markers were tainted by the game's only two errors but twice Trudeaus ripped back to tie the score. They didn't make it the third time around.

Second game in the two-of-three set is slated for Oshawa Monday night, at 8.15.

Trudeaus' Pat Maracle, who had allowed four hits going into the seventh saw that figure doubled as the Bad Boys found the range. Norris led off with a single to centre and Solomon punched another to deep short. Maracle struck out a pinch-hitter but Sneddon slammed a line shot through the hole in left-centre for a 6-3 score. Maracle stayed for one more batter but gave way to Howard Jeffs after March also singled.

The eight hits was Oshawa's total. Jeffs fanned one and walked one. Maracle struck out four and passed one.

A walk and a wild pitch set up the initial run. Jones singled to left and Soule threw too high to the plate to get his man.

Trudeaus got that back when Baker beat out a slow roller, advanced on a ground out and passed ball, and scored when Drake singled sharply off a glove.

Solomon singled with one gone in the fifth. Jones hit a ball to third and Baker fired it wide of second on the attempted force play, allowing both men to come around to score on the error.

Baker and Drake again teamed up to tie it. Baker singled and with two out, Drake boomed a solid home run to right.

Then came the seventh. Trudeaus managed to get one back in the eighth when Wannamaker drew a base-on-balls and scored on Mavety's base hit — but that was it.

Lefty Ted Jones worked the first six frames and Rob Mason the final three for a six-hit victory. They each walked a pair. Jones fanned six but Mason whose strange delivery brought arguments of "illegal pitch" from Trudeaus, struck out eight more in his short stint.

Roger Drake drove in three Trudeau runs with his homer and single. "Shaker" Baker singled twice, Larry Mavety and Pete Weston once each.

Oshawa got two hits each from Bob Solomon and Jack Armstrong. Jack Sneddon belted the winning homer while Rich March, Pete Norris and Ted Jones had the others.

Oshawa	001 020 300	-	6 8 0
Trudeaus	001 020 010	-	4 6 2

Batteries: T. Jones, R. Mason (7) and B. Solomon; P. Maracle, H. Jeffs (7) and L. Mavety.

Umpires — L. Barton (P), C. Horne (1b) and P. Loft.

QUINTE RIDING AND DRIVING CLUB
HARNESS RACING
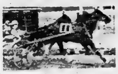
BELLEVILLE FAIRGROUNDS
SAT., SEPT. 3rd
8 P.M.
9 HEATS — NEW LIGHTING — NEW IMPROVED TRACK
- COME WHERE THE ACTION IS -
PARI MUTUEL BETTING

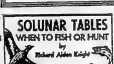

The major periods are shown in boldface type. These begin at the times shown and last for an hour and a half or two hours thereafter. The minor periods, shown in regular type, are of somewhat shorter duration.

The following chart is for the period from Saturday, September 3rd, to Sunday, September 11th.

All times are Eastern Daylight Saving Time.

Day	Minor A.M.	Major A.M.	Minor P.M.	Major P.M.
Saturday	9.20	1.50	9.25	2.10
Sunday	10.20	2.35	10.10	2.55
Monday	11.25	3.20	11.05	3.40
Tuesday	—	4.10	12.30	4.30
Wed.	12.05	5.00	1.35	5.25
Thurs.	1.05	5.50	2.35	6.20
Friday	2.00	6.45	3.35	7.15
Saturday	2.50	7.40	4.30	8.10
Sunday	3.40	8.35	5.15	9.05

MORE SPORT ON PAGES 10, 11, 12

Germany Adds Another Gold

BUDAPEST (AP) — Bodo Tummler, 23-year-old West German student, held off a challenge from France's Michel Jazy Thursday night and won the European 1,500-metre title, adding another gold medal to the growing list of German triumphs.

After three days of competition in the European track and field championships, East Germany had four gold medals and West Germany two.

East and West Germany had 18 medals between them and Russia, for years the dominating power in European track and field, had not won a single gold medal in the men's events.

Tummler's time was 3:41.9, in the 1,500 metres, roughly equivalent to a 3:58.9 mile.

PROMOTES MEET

QUEBEC (CP)—Director Guy Rousseau of the Canadian Winter Games will tour Canada and plans to invite the premiers of the 10 provinces to attend the official opening here in February of 1967. About 2,000 Canadian athletes are expected to participate.

Driving Club
Saturday Night Card

Race No. 1
Brenda B. Hoover 1
Sharon Comet 2
Hieland Herbie 3
Deputy Chief Orr 4
Noble Hal 5
Amherst Lady 6
Bellefox 7
Fleet Song 8

Race No. 2-6 (2nd race 1st half daily double, 6th quinella).
Moonlight Dolly 1-3
Hank C 2-4
Mighty Lass C. 3-5
Butch 4-7
Ben Etawah 5-8
Admiral Jr. 6-2
Double Star 7-1
Dian Tropical 8-8

Race 3-7 (3rd race 2nd half daily double).
Anna's Girl 1-3
Riverdale Bill 2-8
Penny D 3-1
Rebel Land Chief 4-5
Brian Wann 5-2
Dilly Direct 6-7
Twill 'Do 7-6
Janet Chief 8-4

Race No. 4-8 (8th race quinella).
Will To Win 1-3
Swift Pick 2-5
Tarragon 3-4
Little Timy Pee 4-2
Atomic Selka 5-1
Mr. Spudkey 6-6
Adorable Princess 7-7

Race 5-9 (Handicap)
Scotch Laird 1-1
Ludale 2-2
Goldie Elgin W. 3-3
Johnny Bing 4-4
Dave's Wee Lad 5-5

Sulky Likes ...

1st Race - Hieland Herbie, Fleet Song, Bellefox.
2nd Race - Dian Tropical, Butch, Mighty Lass C.
3rd Race - Brian Wann, Rebel Land Chief, Janet Chief.
4th Race - Adorable Princess, Little Timy Pee, Tarragon.
5th Race - Dave's Wee Lad, Golden Elgin W., Johnny Bing.
6th Race - Mighty Lass C., Dian Tropical, Double Star.
7th Race - Rebel Land Chief, Riverdale Bill, Twill 'Do.
8th Race - Atomic Selka, Swift Pick, Adorable Princess.
9th Race - Dave's Wee Lad, Ludale, Johnny Bing.

STUDY THE HORSES
BEFORE POST TIME
YOU CAN NOW GET YOUR PROGRAM FOR THE
HARNESS RACING - BELLEVILLE FAIRGROUNDS
ANY TIME AFTER 4 P.M. FRIDAY AND ALL DAY SAT.
AT THE
CITY HOTEL
FREE PARKING AT THE REAR

VALUABLE COUPON - CLIP THIS AD
SHELL CANADA
IS PLEASED TO ANNOUNCE THAT
MR. JIM LYNN
will be operating our
SHELL SERVICE STATION, cor. Dundas and Foster
Jim has been a Belleville resident for over 8 years.
AS AN INTRODUCTORY OFFER
this ad will be redeemed for a
FREE LUBRICATION
with a complete motor oil change at normal price.
JIM LYNN
SHELL SERVICE STATION
COR. DUNDAS AND FOSTER • DIAL 962-5989
— OPEN EVENINGS AND ALL DAY SUNDAY —

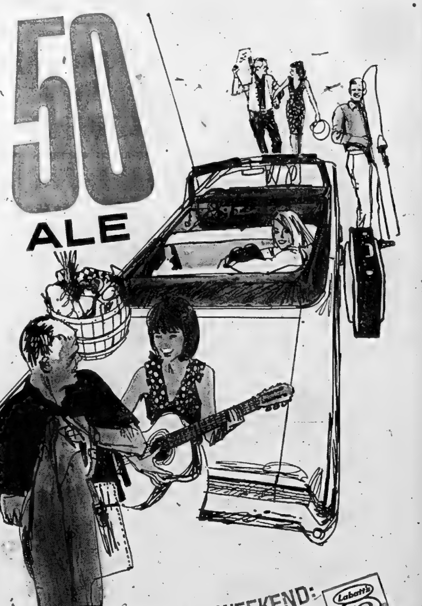

THIS LONG WEEKEND:
move with the fifty crowd!
Take Labatt's Fifty Ale in bottles or in convenient new "Zip Open" cans. Enjoy yourself: "Take Five" for Fifty Ale!
Labatt's 50
ENJOY CANADIAN PRO FOOTBALL ON TV AND THE ALE THAT BRINGS IT TO YOU—LABATT'S 50 ALE!

Says Bagnato

Terrell To Fight Clay?

TORONTO (CP)—Vince Bagnato, a Toronto fight manager, says he has learned Ernie Terrell, World Boxing Association heavyweight champion, is preparing for a title fight with Cassius Clay.

Bagnato, manager of 21-year-old Bob (Pretty Boy) Felstein, No. 1 Canadian heavyweight contender, said T[illegible]day night his fighter has gone to Pleasantville, N.J., to serve as a sparring partner for Terrell.

"Sam Solomons, Terrell's trainer, told me Terrell has gone to training camp to prepare for a fight with Clay," said Bagnato. "They expect to meet Clay in New York after his fight with Cleveland Williams."

Clay, recognized as champion throughout most of the world except under WBA jurisdiction, is training in Frankfurt, West Germany, for a Sept. 10 title defence against Karl Mildenberger. If successful, he is expected to meet Cleveland Williams of Houston, Tex. at Houston in October.

LIVING IN TIERS

At the present rate of population increase, there will be only one square yard of land for each person in 2600.

FOR YOUR SHOPPING CONVENIENCE

SAY "CHARGE IT"

CAN-CHARGE

340 678 9563 EXPIRES END OF OCT 66

JOHN DOE

It's easy to open a personalized

BUDGET CHARGE ACCOUNT

SO EASY AND CONVENIENT TO USE

- Honoured at all Canadian Tire Stores
- Simply present your Credit Card to make a purchase.
- Regular billing sent monthly showing all payments, purchases and terms.
- Card is of permanent plastic to last you for years.
- Months to pay — special arrangements available for longer term accounts.

How can you open an account? JUST PHONE, WRITE or CALL IN

CANADIAN TIRE CORP'N — SAVE SAFELY

CANADIAN TIRE ASSOCIATE STORE

ONE LOCATION ONLY

248 Coleman St. 968-6701

Don Jones Ltd.

Bert Yancey Grabs World Golf Lead

Nagle Stroke Back

SOUTHPORT, England (CP-AP)—Bert Yancey of the United States held a one-stroke lead over Kel Nagle of Australia today going into the second half of the $200,000, World golf tournament.

Yancey, 29, shot a five-under-par 33-35—68 Thursday for a 141 total to take the leadership from Nagle, who held a two-stroke lead after the first day Wednesday.

Nagle slipped to a 74 Thursday and had a 142 total.

As the field narrowed to the low 75 and ties for the $35,000 first prize, some of the pre-tournament favorites said the pro-circuit grind was getting them down.

"I'm so tired of playing golf I can't hit the greens any more with a wedge," said Bill Casper of the U.S., the pre-tournament favorite. Casper had a total of 147. A score of 151 made the cut-off.

"I'm really weary," said Doug Sanders, an American who is among the first half-dozen money winners on the U.S. pro golf circuit. Sanders has a 150 total.

RODGERS BEAT TOO

"I'm dead beat," said Phil Rodgers, another American who failed to qualify with 154.

Bruce Devlin of Australia, who shot a 70 Thursday and was two strokes off the pace with 143, said:

"I'm sick and tired of hitting a golf ball. I'm going to play three more tournaments plus the Canada Cup and they won't see me for a long time."

As the field began play today over the 7,037 - yard par - 73 Royal Birkdale course, two Canadians remained in the running among the 82 to make the cut.

Moe Norman of Gilford, Ont., had a 73 for a two-day total of 148 while Wilf Homenuik of Winnipeg carded a 76 for 149.

Canadians who did not survive the cut were George Knudson of Toronto, who shot a 74 for a two-round score of Val Morin, Que., who soared to an 80 for 152; Leo Harvey of Winnipeg with a 79 for 163; Bob Panasiuk of Windsor, Ont., with 77 and 153; Gerry Proulx of Montreal with 80 and 159 and Ed Ross of Saskatoon with 80 and 160. Bob Rose of Toronto did not turn in his card.

Forty - four Americans, 16 Britons, eight Australians, six South Africans, four Spaniards, two Japanese, two Irishmen, the Canadians, a New Zealander, an Argentine and a French-man were still in the running.

In addition to Devlin, three other players were two strokes off the pace with 143s. They were Peter Butler of England, who had a 72 Thursday; Neil Coles of England with 72; and Mike Fetchick of the U.S. with a 69.

Berman Leads U.S. Amateur Golf Hunt

ARDMORE, Pa. (AP)—Two-time winner Deane Beman sank an 18-foot birdie putt on the final green for the three-under-par 67 Thursday that shot him into a four-stroke lead after 36 holes in the U.S. amateur golf championship.

The tournament's hottest round gave the 28-year-old Bethesda, Md., insurance executive a halfway score of 138 and the only sub-par card in the field.

Four strokes back at 142 were Roger McManus, a salesman from Hartville, Ohio, who scrambled to a second-round 73, and Jack Lewis, 19-year-old college student from Florence, S.C., who shot a 69.

Gary Cowan of Kitchener had the best score of three Canadians in the tournament. He shot a 72 and now has a 146 total. Nick Weslock of Toronto shot a 74 and has a 150 total while Bob Bradley of Oshawa shot a 78 and has a 156 total.

A score of 152 qualified for the last two rounds today and Saturday. It was cut after the second round to the low 60 and ties, with 67 qualifying.

Cowan and Weslock qualified while Bradley missed the cut.

Yesterday's Stars

By THE ASSOCIATED PRESS

Pitching—Dennis Ribant, New York Mets, scattered five hits and struck out seven, outduelling 20-game winer Gaylord Perry in a 2-1 victory over San Francisco Giants.

Batting—Don Kessinger, Chicago, Cubs, rapped three singles and a double, scored three runs and drove in another in an 11-3 romp over Cincinnati Reds.

SUN BRINGS PEOPLE

The state of California houses about one-tenth of the United States population.

Strong Oshawa Club

Bobcats Trounced 11-0

A four-hit pitching chore by Ronnie Taylor and a free-swinging attack gave Oshawa Gales Lumber an easy 11-0 whipping of Belleville Bobcats in OASA Senior "B" play at Oshawa last night.

The return game in Belleville is scheduled for Tuesday, at the Alemite at 8.30, but Bobcat manager Ron Fralick hoped to have it switched to Monday night.

Taylor, who recently tossed an 11-inning no-hitter against Peterborough, had a one-hitter going until the sixth. He was never in serious trouble, blazing third strikes past 17 Bobcats.

Oshawa scored in every inning except the second, notching four in the fourth and a pair in the seventh.

Clair Leahy started, followed by Bob Lott in the fourth and Joe Barrons in the eighth, for Belleville. They were combed for 14 hits, getting four on third strikes and walking three.

Bob Young set the pace for Oshawa when he blasted a first inning homer. Joe Piontek followed suit by belting another home run to lead off the third.

In the four-run fourth, two errors, as many singles and Davis' double upped it to 6-0. Another lead-off homer, this one by Bob Young again, made it 7-0. Three hits and a walk added the eighth.

Oshawa's fourth homer of the night, by Jim Rowden, led-off the seven and two more hits and an error added another. A walk, hit batter and a base knock closed the scoring.

Bobcats got four singles, by Billy Mitts in the first, Don LeSage in the sixth, Mitts again in the seventh and Paul Meraw in the eighth. Errorless ball also helped the Oshawa cause.

Bob Young's two homers, lone circuit smashes by Joe Piontek and Jim Rowden, Davis Ralph's double and single and two hits each by Jack MacDermaid and Doug Cole, paced the Lumbermen. Ron Taylor, Palmer Knight, Bill Kornylo and Lloyd Mapes split the others.

Bobcats	000 000 000	- 0 4	3
Oshawa	101 411 21x	- 11 14	0

Batteries: C. Leahy, B. Lott (4), J. Barrons (8) and J. McGibbon; R. Taylor and P. Knight.

Umpires — R. Mann (P) and G. Campbell.

Gary Doak Sidelined

BOSTON (AP)—The National Hockey League Boston Bruins defenceman Gary Doak, who broke a bone in his right foot while roller skating at his home town of Goderich, Ont., last week, will be out of action for three months.

Doak, 20, was obtained from Detroit earlier this year in a trade for Leo Boivin and Dean Prentice. Bruins open training camp Sept. 16.

Sweep Past Lightfoots

Warnermen Enter Finals

Stewart Warner completed a four - game sweep of Lightfoot Construction to earn a berth in the Commercial Softball League finals last night.

The Warnermen won last night's decision by a 9-4 score.

Lightfoots jumped ahead 3-1 in the first two frames but the winners snapped a 4-4 tie with three runs in the fifth and coasted from there.

Junior Day scattered nine hits to collect the pitching victory. He struck out a pair and walked only one, blanking Lightfoots after the third.

John French started and gave way to George Young in the 3rd for the losers. Young took the loss, fanning one and walking two while giving up seven of Stewart Warner's 10 hits. French walked three.

Gary Gow was the Stewart Warner batting sparkplug. He crashed a three - run homer and added a pair of one - baggers.

Pat Glancey and Keith Bertrim each poked a brace of singles and Chuck Rowbotham doubled. John Trendall and Junior Day rounded out the attack with singles.

Don Wood and Jack "Deacon" Whiting were best in a losing cause, each banging a double and a single. Frank "Shiner" Murray singled twice, Les Hall doubled, Doug Rose and George Young singled.

Stewart Warner now awaits the winner of the other semi - final, led 3-2 in games, by Point Anne over City Hotel. They meet again Wednesday.

S. Warner	103 030 2	9-10-2
Lightfoots	211 000 0	4 -9-4

Batteries: J. Day and C. Carr; J. French, G. Young (3) and F. Murray.

Toronto Girl Captures Title

TORONTO (CP)—Candy Senn of Toronto, daughter of Mrs. Benita Senn, former Canadian women's singles tennis champion, captured the girls-under-12 title at the Ontario junior closed tennis championships here Thursday.

Miss Senn came from behind to defeat Cathy Morton of Galt, Canadian under - 12 champion, 2-6, 6-4, 6-4 in the final.

The Tracks

FORT ERIE, Ont. (CP)—Wayne Coombs, a 20-year-old apprentice jockey from Edmonton, had two winners in Thursday's racing at Fort Erie race-track.

In the first Keenteek paid $7.90 and combined with Jewl Smuggler in the second for a double payoff of $11.90.

Coomba had Shining Wings flying in the nightcap.

The featured Montefiore Purse was taken by One Sunday, recently purchased in the United States by Don Rose of Toronto for $35,000, with Noel Turcotte aboard. He paid $5.10.

The exactor of Briefsin and Mr. T. F. in the fifth was worth $17.10.

NAME COACH

SELKIRK, Man. (CP) — Bernie Grebinski, 34-year-old defenceman with 1963 Allan Cup champion Winnipeg Maroons, has been named coach of Selkirk Steelers, a new entry in the Manitoba Junior Hockey League.

TRUDEAU'S TRUDEAU'S TRUDEAU'S TRUDEAU'S TRUDEAU'S TRUDEAU'S TRUDEAU'S TRUDEAU'S

INVENTORY REDUCTION ON ENTIRE STOCK OF USED CARS

- HIGHEST TRADE-IN ALLOWANCES
- NO DOWN PAYMENTS
- EASY MONTHLY TERMS

75 CARS - Must Be Sold This Month

WE'VE SLASHED PRICES TO GIVE YOU THE BEST USED CAR BUYS EVER!!

- Bank Rates of Interest Available
- No Reasonable Offer Refused
- One Year's G.W. Warranty On Every Used Car

'65 FORD L.T.D. 4-DR. HARDTOP

Equipped with power steering and brakes, custom radio, big V8 motor and finished in turquoise. A one owner car. Lic. J6849.

CLEARANCE PRICE .... 2950.

'63 BUICK ELECTRA "225" 4-DR SEDAN

In showroom condition. This executive driven car is fully equipped with power steering, brakes and windows and power seat, many more added features. For added beauty this car is finished in a sparkling Regal Red. Lic. J44486.

CLEARANCE PRICE .... 2875.

'63 CHEVROLET 4 DOOR SEDAN

Finished in a gold mist and is equipped with a syncro-mesh transmission, economy 6 cylinder engine, window washers and ready for many miles of trouble free driving. Lic. J43289.

CLEARANCE PRICE .... 1550.

'65 CHEVROLET BEL AIR 4-DR SEDAN

Finished in a smart turquoise and is equipped with a custom radio, automatic, window washers. An ideal family car. Lic. J48949.

CLEARANCE PRICE .... 2460.

'65 CHEVROLET BISCAYNE 4-DR. SEDAN

Equipped with a V-8 motor, automatic transmission and radio, window washers, and is finished in a gleaming beige. Lic. J31238.

CLEARANCE PRICE .... 2490.

'65 OLDSMOBILE DELUXE 2 DOOR

Equipped with power steering and brakes, automatic, radio, and finished in a green metallic. Lic. 2566E.

CLEARANCE PRICE .... 2675.

'64 CHEVROLET IMPALA 2-DOOR HARDTOP

Finished in greystone ivory and is equipped with a custom radio, automatic, washer and 2-speed wipers. A real sporty car. Lic. J33518.

CLEARANCE PRICE .... 2350.

'64 VAUXHALL 2-DOOR

Finished in Onyx Black and is equipped with a four speed transmission, window washers and red interior. An ideal second car. Lic. J39272.

CLEARANCE PRICE .... 1075.

'64 OLDSMOBILE 4-DOOR

Finished in a sparkling mist blue metallic and is equipped with power steering and brakes, custom radio, automatic and many more extras. An executive driven car. Lic. 289267.

CLEARANCE PRICE .... 2550.

'64 CHEVROLET IMPALA CONVERT.

Equipped with a V-8 motor, power steering and brakes, custom radio and automatic. This car is finished in adobe beige. Lic. 59219A.

CLEARANCE PRICE .... 2475.

'62 HUMBER 4-DOOR SEDAN

Finished in a smart two-tone blue. This executive driven car is equipped with an automatic transmission, power steering and is in showroom condition. A real bargain at the price. Lic. 353900.

CLEARANCE PRICE .... 1295.

'62 ACADIAN 4-DOOR

Equipped with an economy 6 cylinder automatic transmission, radio and window washers. A smart compact finished in a blue metallic. Lic. J27209.

CLEARANCE PRICE .... 1295.

'65 PONTIAC PARISIENNE SUPER SPORT 2 DOOR HARDTOP

Equipped with a V8 motor, floor shift, bucket seats, radio and finished in fire-engine red. Lic. J46332.

CLEARANCE PRICE .... 2850.

'62 BUICK INVICTA 4-DR. HARDTOP

Equipped with power windows, steering and brakes, automatic and radio. A smart car finished in a gold mist. Lic. 25092E.

CLEARANCE PRICE .... 1695.

'62 CHEVROLET 4-DOOR SEDAN

Finished in onyx black and is equipped with automatic, radio, window washers and ready for many miles of trouble free driving. Lic. J53901.

CLEARANCE PRICE .... 1475.

'65 STUDEBAKER CRUISER 4-DOOR SEDAN

Equipped with a V8 motor, power steering, automatic, radio. Finished in a diplomat blue. Lic. J45684.

CLEARANCE PRICE .... 1895.

'61 HILLMAN 4-DOOR SEDAN

Finished in onyx black and red interior. An ideal second car for the home. Lic. J38372.

CLEARANCE PRICE .... 375.

'61 CORVAIR DELUXE STN. WAGON

Equipped with an automatic transmission, radio, and is in immaculate condition. This one owner car is completely reconditioned and ready for many miles of trouble free driving. For the finest compact car ask the man who drives one. Lic. X14367.

CLEARANCE PRICE .... 1090.

'63 CADILLAC 2 DOOR HARDTOP

Finished in a gleaming turquoise with matching trim. This beauty is fully powered with all Cadillac accessories. A real bargain. Lic. 630-275.

CLEARANCE PRICE .... 3650.

SEE OUR OUTSTANDING DISPLAYS OF DUMPS, TANDEMS, PICK-UPS AND TRUCKS

110 MORE CARS AND TRUCKS TO CHOOSE FROM AT

TRUDEAU'S WILL OUT-DEAL, OUT-SELL AND OUT-SERVICE ALL OTHERS!

• WHY NOT DRIVE IN TODAY •

Trudeau MOTORS LIMITED

2 BIG BELLEVILLE LOTS

31 - 45 STATION STREET

FOXBORO ROAD (AT HWY. 401)

PHONE 968-6767

DEALERS FOR CHEVROLET, OLDSMOBILE, CADILLAC, ENVOY, CORVAIR, CHEVELLE, CHEVY II, EPIC AND CHEVROLET TRUCKS

Intelligencer Gets 7-6 Nod Over City Hall

The Intelligencer overcame a 3-0 lead and survived a three-run seventh inning by City Hall to take a tight 7-6 victory last night.

The win gave the Intelligencer a 2-0 lead in the four-of-seven Departmental Softball finals. The next two games are Wednesday and Thursday next week.

John Edwards pitched steady nine - hit ball, striking out five and walking one, for the winners. Frank Howard and Gary Reid split the losers' chore, allowing seven hits. They struck out seven and walked five.

Lyle Thompson singled twice, and Claire Hoy belted a two-run homer to pace the victors' attack. Al Lee doubled while singles went to Ron Culloden, John Edwards and Bob Beare.

Bill Ferguson starred in defeat, blasting a tremendous two-run homer in the seventh, plus a triple and a single. Graydon Rogers also homered with Frank Howard and Gary Reid each singling twice and Brad Lee once.

City Hall's first trio of runs came in the top of the third. The Intelligencer struck back for pairs in the third, fourth and fifth, plus one in the sixth. Then came City's two seventh-frame homers to make it close.

Baseball Standings

By THE CANADIAN PRESS

National League

	W	L	Pct.	GBL
San Fran.	78	56	.582	
Pittsburgh	78	56	.582	
Los Angeles	75	57	.568	2
Philadelphia	72	64	.529	7
Cincinnati	68	66	.507	10
St. Louis	68	66	.507	10
Atlanta	63	66	.488	14
Houston	61	73	.455	17
New York	59	76	.437	19½
Chicago	47	86	.353	30½

Thursday's Results

San Francisco 1 New York 2
Houston 1 Philadelphia 3
Los Angeles 4 Pittsburgh 3
Chicago 11 Cincinnati 3
Atlanta 4 St. Louis 7

Probable Pitchers Today

Philadelphia (Bunning 15-9) at New York (Miller 0-0) (N)
Houston (Dierker 7-6 and Cuellar 10-6) at Atlanta (Cloninger 11-9 and Jarvis 1-1) (TN)
Chicago (Jenkins 2-6) at Pittsburgh (Veale 13-9) (N)
Los Angeles (Osteen 13-11) at Cincinnati (Maloney 14-4) (N)
San Francisco (Herbel 4-4 or Gibbon 4-6) at St. Louis (Washburn 10-7) (N)

Saturday's Games

San Francisco at St. Louis
Chicago at Pittsburgh
Philadelphia at New York (N)
Houston at Atlanta (N)
Los Angeles at Cincinnati (N)

American League

	W	L	Pct.	GBL
Baltimore	83	50	.624	
Detroit	72	61	.541	11
Minnesota	72	63	.533	12
Cleveland	70	65	.519	13
Chicago	71	66	.518	14
California	67	67	.500	16½
New York	61	74	.452	23
Washington	62	76	.449	23½
Boston	60	78	.435	25½
Kansas City	59	77	.434	25½

Thursday's Results

New York 5 California 2
Detroit 7 Chicago 5
Baltimore 1 Cleveland 4
(Only games scheduled)

Probable Pitchers Today

Washington (Ortega 10-11) at California (Newman 3-7) (N)
Boston (Fischer 1-0) at Kansas City (Krausse 10-8) (N)
New York (Bouton 2-6) at Minnesota (Grant 10-13) (N)
Baltimore (McNally 12-4) at Chicago (John 13-8) (N)
Detroit (McLain 16-11 and Sparma 2-7) at Cleveland (Bell 10-10 and O'Donoghue 6-8 or Kralick 3-4) (TN)

Saturday's Games

Baltimore at Chicago
New York at Minnesota
Washington at California (N)
Boston at Kansas City (N)
Detroit at Cleveland

International League

	W	L	Pct.	GBL
Columbus	79	62	.560	—
Rochester	80	63	.559	—
Toronto	79	63	.556	½
Richmond	72	69	.511	7
Buffalo	70	71	.496	9
Toledo	70	72	.493	9½
Jacksonville	65	78	.455	15
Syracuse	53	90	.371	27

Thursday's Results

Syracuse 2 Toronto 5
Toledo 4 Richmond 1
Columbus 8 Jacksonville 4
Rochester 7 Buffalo 4

Today's Games

Toronto at Buffalo
Syracuse at Rochester
Richmond at Columbus (2)
Jacksonville at Toledo

BUSS FROM BOBBY—Victory for Myrna Klusiewich in the Miss Blue Bomber contest was sweetened Wednesday night with a kiss from Bobby Hull of the Chicago Black Hawks. Hull crowned the 18-year-old high school student at halftime during a Canadian Football League game between the Bombers and the Montreal Alouettes. (CP Wirephoto)

Rookie Key Man

Lions Need Win Over Eskimos

By JOHN SHORT

EDMONTON (CP) — Rookie fullback Larry Eilmes of British Columbia Lions has at least two boosters—both important to him.

Coach Dave Skrien and general manager Herb Capozzi said Thursday Eilmes could become a key man in the B.C. offence, if only for his blocking.

The graduate of Washington State University made his Western Football Conference debut Sunday in a 30-29 loss to Saskatchewan Roughriders, and, says Skrien, "he didn't miss a block."

In addition, he pounded the tough Saskatchewan defence for good yardage up the middle. He will start his second pro game tonight when the Lions meet Edmonton Eskimos.

The Lions, who have won one of their last 13 games, including 1966 exhibitions, enter the game in a weakened condition. Several players, including back Willie Fleming, fullback Bill Munsey and punter Neal Beaumont, will operate despite injuries. Fleming and Beaumont have neck injuries, Munsey an ailing ankle.

WILL ONLY PUNT

Beaumont, also a defensive back, is expected only to punt with Bill Lasseter occupying his defensive post.

Offensive tackle Lonnie Dennis was left behind due to an unspecified internal injury. He will be replaced by Mike Martin, normally one of the best defensive ends in Canada.

B.C. shares the WFC basement with Calgary Stampeders. They have 1-4 records.

Eilmes' young reputation, attained basically against standout defensive end Garner Ekstran of Saskatchewan, will be tested tonight by two other standouts, E. A. Sims and Ron Forwick of the Eskimos.

Both were brilliant Saturday as Edmonton evened its record at three wins and three defeats by trouncing Calgary 26-5.

Edmonton, flexing its muscles after humiliating defeats in its first two starts, will add Lu Bain to lineup tonight. Bain was obtained from Calgary Stampeders on waivers Wednesday because, said coach Neill Armstrong, "we were looking for a versatile back."

Bain will see action only on punting and kickoff teams tonight, unless the game situation dictates a change, Armstrong said.

Minor Softball Results

Jets managed only two base hits in Belleville Minor Baseball League Tadpole play at Park Dale last night but those safeties were enough as the team topped Rockets 5-2 to win the title. The teams traded wins in the first two games of the best of three series.

In Peewee action, Sine Shell took a 1-0 lead in games in semi-final play by defeating Tip Top 5-3. The winners held a 5-2 edge in hits.

Paul Weeks and Greg MacInnis handled the pitching for Jets in their big win. Mike Burke took care of the catching. The winning pitching combination gave up four hits while striking out 13 and walking three. Pitching for Rockets, Neil Wilkie and Scott Bowes allowed only two hits while fanning eight but 13 walks hurt. Chris O'Hara did the catching.

The winners' hits went to Randy DeGenova with a triple and Paul Weeks who doubled. Scott Bowes connected for two singles for Rockets while Brad Porter doubled and Mark Porter supplied a single.

Sine Shell pitchers David Wood and Gary Edwards limited Tip Top to two hits in the Peewee playoff game. Austin Wilson and Wayne Andrews pitched for the losers, giving up five safeties.

Leading the Shell team at bat was Rick Meagher with two singles. Michael Smith, Barry Culkin and Gary Edwards each collected one single. For Tip Top, it was Jim Stathers and Austin Wilson with a single each.

Sports Calendar

SOFTBALL
Saturday — OASA Jr. "C": Point Anne at Sydenham, 8.15 p.m.
Saturday — T. and S. Finals: Halloway vs. Crookston, (At Stirling), 8.15 p.m.
Monday — OASA Int. "A": Trudeau Motors at Oshawa, 8.15 p.m.
Tuesday — OASA Sr. "B": Oshawa at Bobcats, Alemite Park, 8.30 p.m.
BASEBALL
Tonight — South Hastings finals: Shannonville vs. Latta, (Belleville Fairgrounds), 8.30 p.m.
Sunday — South Hastings finals: Latta vs. Shannonville, (Belleville Fairgrounds), 2.00 p.m.
TRAP AND GUN
Quinte Trap and Gun Club shoots every Sunday, 10.30 a.m.; every Wednesday 6.30 p.m.
MINOR BASEBALL
Tonight — Tyke: Jaycees vs. Lions Club, (CNR), 6.00 p.m.
Saturday — OBA Bantam: Belleville Ellis' at Toronto, 2.00 p.m. (3rd game Monday in Cobourg, 2.00 p.m., if necessary).
MINOR SOFTBALL
Tonight — OASA Midget: Oshawa vs. Belleville Ellis', (At Port Hope), 8.15 p.m.
HARNESS RACING
Saturday — Quinte Riding and Driving Club races, at Belleville Fairgrounds, 8.00 p.m.
WRESTLING
Tonight — Professional bouts at Belleville Memorial Arena, featuring Lord Athol Layton vs. Bulldog Brower, at 9.00 p.m.

BENCH DISCERNS HEALTH

SAULT STE. MARIE, Ont. (CP)—Police told magistrate's court here the man they arrested in a hotel room had drunk more than 30 bottles of shaving lotion in about a week. Magistrate Clifford Boyd observed that Walter K. Sturdon, 64, was "obviously not in the best of physical condition, obviously not well, . . ."

T. and S. Softball

Halloway opened up a 2-0 lead in games in the Thurlow and Sidney Softball League playoff final last night, trimming Crookston 7-2. Third game in the best of seven series is scheduled for Stirling Saturday night at 8.15.

Ron Denyes went the distance to get the win last night. Dick Chapman and Moe Carter shared the Crookston pitching.

Roscoe Morgan led the Halloway hitters with two safeties. Gale Allen banged a home run and Doug Irvin supplied a triple. Both the losers' runs were accounted for on Wayne Roe's home run.

NEED NO TRANQUILIZERS

SAINT JOHN, N.B. (CP)—Ireland's national industry is good talk, says Montreal sports broadcaster Danny Gallivan. He told a St. Patrick's Society banquet here that crimes are few in Ireland and "the sale of tranquilizers is away below that in any other country you care to mention."

Studebaker

PARTS & SERVICE

- FACTORY TRAINED MECHANICS
- MOST PARTS ON HAND
- IMMEDIATE DELIVERY FROM THE HAMILTON PLANT
- REASONABLE RATES
- ANALASCOPE ANALYSIS
- COMPLETELY EQUIPPED TO SERVICE YOUR CAR . . . THE WAY IT SHOULD BE
- ANY YEAR OR MODEL OF STUDEBAKER
- REPAIRS TO ALL MAKES

VADER'S GARAGE SERVICE
NORTH FRONT AT COLLEGE STS.
(Next To Bank of Montreal)
962-1491

Sweep Series

Petes Oust Juniors 3-1

Belleville Ellis' bowed out of O.A.S.A. Junior "A" playoffs in Peterborough last night but gave the home town Heating squad a battle before accepting a 3-1 defeat. It was anyone's game until the final out. The Peterborough team won the opener of the best of three series in Belleville Tuesday night, 4-0.

Twice in the late innings of last night's game, the Belleville squad put runners on second and third base with two out but each time failed to come through with a hit in the clutch.

As in the first game, Jim Bell got the nod over Bob Ethier in the pitching department. Bell could not repeat the mastery he showed over the Belleville hitters in game one but still managed to get the job done. Ethier came through with a strong effort in defeat.

The losers' lone run came in the top of the sixth inning after Peterborough had built a 2-0 lead. Bob Moon rapped a Bell offering out of the ball park to make it 2-1. Earlier in the game, Moon connected for an out-of-the-park smash that was ruled foul by the umpire. Carl Boomhower and Moon were the top hit producers for the losers in the close, well played game.

Peterborough counted its third and final run in the bottom of the eighth and made the two-run margin stand up.

The Trots

TORONTO (CP) — Morris MacDonald of Strathroy, Ont., reined his Francis P. Adios to a maiden victory in the first race at Greenwood Raceway Thursday night and set up a $23.20 daily double.

Vital Victory, a 13-year-old trotting gelding, posted its third consecutive victory and 10th of the season to complete the double.

Top Clubs Stay Even With Wins

By THE CANADIAN PRESS

The three contenders for the International League pennant won decisive victories Thursday night to remain knotted at the top with less than a week of regular-season action remaining.

Columbus Jets maintained their lead over Rochester Red Wings by dumping Jacksonville Suns 8-4 while the Red Wings stayed one-half game in front of Toronto Maple Leafs with a 7-4 victory over Buffalo Bisons. The Leafs kept pace, defeating Syracuse Chiefs 5-2.

In the other game, Toledo Mud Hens defeated Richmond Braves 4-1.

HIT HOMERS

Dave Roberts and Jimmy Price each hit a pair of three-run homers to lead the Jets to victory. Frank Bork was the winning pitcher. The Suns, however, reached Bork for three of their runs in the eighth inning.

Mike Epstein hit a two-run homer for the Red Wings while team-mate Dave May collected a bases-empty home run. Paul Knechtles held the Bisons to two hits over the final five innings.

John Ryan of Oshawa led the Toronto hitting attack with four consecutive singles. Julio Navarro gave up seven hits to register the victory.

Dick Hughes held the Braves to a pair of hits while striking out 14 batters and holding Richmond hitless until the seventh inning.

61 SOUTHVIEW AVE., BELLEVILLE

$18,900.00

Owner Transferred — Immediate Possession

Outstanding opportunity to take advantage of owner's need to sell. This 2-storey home, in excellent condition, has four bedrooms, 1½ bathrooms, separate dining room, large kitchen with ample cupboards, and nearly finished recreation room. Completely landscaped, patio, paved driveway.

Open for inspection Saturday, September 3rd, 11 a.m. - 3 p.m.

OR WRITE BOX A75, THE INTELLIGENCER.

No smooth whisky selling at any price delivers as much rich rye flavour as Adams Gold Stripe.

Something new. Rye whisky that tastes like rye whisky.

GOLD STRIPE

ADAMS GOLD STRIPE Canadian Rye Whisky.
THOMAS ADAMS DISTILLERS LTD. TORONTO

THE LONDON LOOK

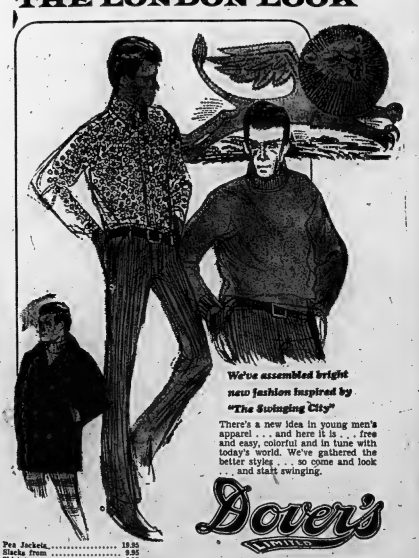

We've assembled bright new fashion inspired by "The Swinging City"

There's a new idea in young men's apparel . . . and here it is . . . free and easy, colorful and in tune with today's world. We've gathered the better styles . . . so come and look . . . and start swinging.

Pea Jackets 19.95
Slacks from 9.95
Shirts 6.95
Sweaters 12.95

Dover's Limited
BELLEVILLE - TRENTON

Baseball Line Scores

By THE CANADIAN PRESS

National League

San Fran. 000 100 000— 1 5 0
New York 020 000 00x— 2 6 0

Perry (20-5) McDaniel (8) and Haller; Ribant (10-6) and Stephenson.

Los Ang. 000 100 000 3— 4 10 0
Pitts. 000 001 000 2— 3 6 0

Sutton (12-11) Regan (10) Perranoski (10) and Roseboro; Law (9-7) Mikkelsen (10) and Pagliaroni. HR: Pgh — Bailey (10).

Chicago 000 132 022—11 17 0
Cincinnati 100 000 020— 3 10 1

Koonce (5-4) Hendley (8) and Hundley; Pappas (9-10) Baldschun (6) Osteen (8) Davidson (9) and Pavletich. HR: Chi—Banks (13).

Atlanta 100 102 000 — 4 11 1
St. Louis 122 000 02x— 7 8 2

Kelley (4-3) Ritchie (3) Niekro (4) Abernathy (8) ad Torre; Carlton (3-2) Hoerner (6) and McCarver. HR: StL—Buchek (4).

Houston 001 000 000— 1 8 0
Phila. 000 002 10x— 3 6 0

Farrell (6-9) Raymond (8) and Bateman; Jackson (13-13) and Dalrymple. HR: Hou — Nicholson (10).

American League

Baltimore 001 000 000— 1 5 0
Cleveland 000 112 00x— 4 8 0

Palmer (14-5) Brabender (7) and Etchebarren; Siebert (15-7; and Sims. HRs: Cle—Alvis (13) Sims (5).

Detroit 000 401 000 2— 7 10 0
Chicago 101 200 000 0— 5 11 1

Lolich, Pena (4) Sherry (7-4) (9) and Freehan; Howard, Horlen (5) Wilhelm (7) Buzhardt (5-10) (10) and Romano, McNertney (7). HRs: Det.—Northrup (15) Cash (26) Horton (22); Chi—Agee (18).

New York 002 002 001— 5 6 1
California 000 000 002— 2 7 4

Peterson (11-9), Womack (9) and Howard; M. Lopez (5-13), Burdette (7), J. Lopez (9) and Rodgers. HR: NY—Tresh (21).

International League

Toledo 000 101 200— 4 8 2
Richmond 000 000 100— 1 2 0

Hughes (9-3) and Schmidt; House (3-5), Upshaw (6) Dukes (9) and Cannizzaro. HRs: Tol—Miller. Rich—Millan.

Syracuse 000 000 101— 2 7 2
Toronto 111 000 02x— 5 16 1

Di Lauro (8-11), Merentee (2) Chandler (6) Hiller (8) and Moore; Navarro (8-5) and Montgomery. HR: Syr—Clayton.

Rochester 122 000 101— 7 13 0
Buffalo 110 200 000— 4 10 2

Vineyard, Delgado (2) Knetchges (2-1) (6) and Madden; Gatewood (6-3) Tsitouris (3) Zanni (8) and Himes. HRs: Roch—D. May, Epstein, Buf—Acosta.

Columbus 016 000 010— 8 11 1
Jacks'ville 000 010 030— 4 10 1

Bork (6-6) Hobaugh (9) and Price; Bearnarth (1-1) Richardson (3) Wynne (8) and Goossen. HRs: Col—Roberts, Price. Jack—Fitzmaurice.

CHILDREN BURN BRUSH

Children started 198 forest fires which burned 1,000 acres of Ontario woodland in 1965.

"COUNTRY COUSINS"

SEPT. CLEARANCE SALE

ALL NEW & USED CARS MUST GO

TO MAKE ROOM FOR THE '67 MODELS!

O.K. GUARANTEED AND RECONDITIONED

● DEMONSTRATORS ●

1966 DELTA OLDSMOBILE 4-DOOR HARDTOP
Fully equipped, finished in black. Lic. 96282A.

1966 F 85 4-DOOR CUSTOM
V-8 engine, automatic transmission, radio, whitewalls. Finished in Tropic Turquoise. Lic. 96032A.

1966 CORVAIR MONZA 2-DOOR
110 h.p. motor, automatic transmission, whitewalls. Finished in 2-tone maroon with beige top. Lic. 96356A.

● USED ●

1964 CHEVY II NOVA 2-DOOR SEDAN
Automatic transmission, radio, very low mileage. O.K. guaranteed. Lic. J20017. .... 1795.

1964 CHEVROLET STATION WAGON
4-door, automatic transmission, one owner, very low mileage and finished in blue .... 2095.

1963 OLDSMOBILE STAR FIRE 2-DR. HDTP.
Bucket seats, power brakes and steering, power windows, power seats, positraction, whitewalls, radio. A fully equipped luxury car, finished in powder blue metallic with matching interior. Lic. 96900A. .... 2495.

1963 CHEVY II NOVA CONVERTIBLE
Super Sports. Bucket seats, automatic transmission, power top, radio, finished in light blue. Lic. H94636. Only .... 1695.

1963 PONTIAC 2-DOOR SEDAN
Standard transmission, radio, finished in dark turquoise. Sharp car. Lic. 85682A. .... 1595.

1962 CHEVY II NOVA 2-DOOR HARDTOP
Finished in blue. A popular compact. Lic. J33423 .... 1295.

1962 VOLKSWAGEN
Finished in green. A real clean car. Lic. J29438. Reduced to .... 895.

1961 OLDSMOBILE DYNAMIC 88 4-DR. SEDAN
Automatic transmission, power brakes, power steering, radio, very clean. O.K. guaranteed. Lic. J40648. .... 1395.

1961 CHEVROLET BEL-AIR 2-DR. HARDTOP
Automatic transmission, radio, finished in Azure Aqua. Sharp. Serial No. 1 1360 18270. .... 1395.

1961 FORD SUNLINER CONVERTIBLE
Automatic transmission, red with white top. Real sharp. Lic. J42287. .... 1295.

1961 COMET 2 DOOR DELUXE
6 cylinder, standard transmission, finished in Grey. Lic. 96944A. A popular compact .... 895.

1961 PLYMOUTH DELUXE 4 DOOR SEDAN
Automatic transmission, V8 engine, radio, finished in Azure aqua. Lic. 96954A .... 949.

1960 OLDSMOBILE 4 DOOR SEDAN
Automatic transmission, V8 engine, finished in Ivory. Lic. J46850. One owner - sharp .... 995.

1960 FORD STATION WAGON
Good condition throughout. O.K. guaranteed. Lic X1191000 .... 995.

1959 PONTIAC STATION WAGON 4 DOOR
Automatic transmission. Finished in Gold Metallic. OK Guaranteed. Lic. X33434 .... 795.

1959 CADILLAC COUPE DELUXE
Like new inside and out. A real luxury automobile. Lic. 93329A. .... 1495.

● AS IS SPECIALS ●

1958 OLDSMOBILE 4 DOOR SEDAN
Good condition. Lic. 96725A .... 295.

1957 PLYMOUTH STATION WAGON
Good condition. Lic. X11733 .... 295.

SEE

Elwood Kerruish — Craig Watson — Jim Wright

Earl Thompson

STIRLING MOTORS

(STIRLING) LTD.

BELLEVILLE RD., STIRLING

ALL OTHER NEW 66 MODELS AVAILABLE FOR IMMEDIATE DELIVERY

GMAC Financing up to 24 months to pay.

We also have a no down payment plan.

962-8527 PHONE 395-3352

DRIVE A LITTLE FURTHER — SAVE A WHOLE LOT MORE

Ontario Faces B.C.

Three Teams Remain In Contention

THE ARNOLD Palmer Method

by GOLF'S 4-TIME MASTERS WINNER

NOTE ACTION OF WIND ON THE FLAGSTICK

When playing in the wind, the golfer must bear in mind that the effect of the breeze may differ from tee to green.

For instance, if you are standing on a tee that is in a valley and hitting to a green that is on a hill (see illustrations), you might be misled by the wind you feel. There may be a much stronger breeze blowing near the green-near to the point where your shot will be losing forward thrust and its ability to counteract the wind.

So always check the action of the wind on the flagstick as you plan your shot. Don't be afraid to believe what you see. Most golfers have a tendency to underestimate the effect of the wind.

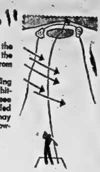

© 1966 by NAT'L News. Syn., Inc. of America

7-2

WINNIPEG (CP) — Manitoba and Alberta are out while three teams remain in contention as the Canadian soccer championship tournament enters its final day today.

Ontario, making a strong bid in Group A where favored British Columbia is on top, defeated winless Manitoba 5-3 Thursday. In Group B—with Quebec almost assured of a spot in the final match — Saskatchewan downed Alberta 4-0.

In today's action B.C. faces Ontario in a game that will decide the group winner while Quebec meets Saskatchewan in a return match.

Ontario needs a win to capture Group A honors from B.C. In previous action B.C. downed the easterners 6-0. Saskatchewan would have to beat Quebec 3-0 to change Group B standings.

The week-long tournament is a two-group, double round-robin series with the winner of Group A meeting the winner of Group B in the final game Saturday. The runners - up in the two groups meet to decide third and fourth spots.

SCORES THREE GOALS

Ontario's victory was sparked by a three-goal performance by centre forward Tony Adams, who eluded Manitoba defenders in a game that knocked out the hometown team.

Other Ontario goals were added by halfback Mario Fantini and right winger Robert Benedetti. All three Manitoba goals were scored by Greek-born Alec Papadakis, a prolific scorer in Winnipeg's seven-team National Soccer League.

Johnny Schepers and Horst Becker kicked Saskatchewan to a 4-0 win that eliminated Alberta from the playoffs. The victory was the first for Saskatchewan in Group B after a 3-3 draw with Alberta and a 5-1 reverse to Quebec.

Alberta lost 1-0 to Quebec Wednesday night and ended the series with two ties and two defeats. Manitoba's record is three losses and a tie.

Schepers scored twice for Saskatchewan while Becker and Adolphe Traweger added one each.

Major League Leaders

By THE ASSOCIATED PRESS

National League

	AB	R	H	Pct
Alou, Pgh	426	61	145	.340
Alou, Atl	569	97	188	.330
Stargell, Pgh	413	72	135	.327
Clemente, Pgh	527	94	172	.326
Carty, Atl	413	58	132	.320

Runs — Alou, Atlanta, 96; Aaron, Atlanta, 93.

Runs Batted In—Aaron 103; Clemente 98.

Hits—Alou, Atlanta, 185; Clemente, Rose, Cincinnati, 171.

Doubles — Callison, Philadelphia, 32; three tied with 29.

Triples—McCarver, St. Louis, 13; Allen, Philadelphia, 10.

Home Runs—Aaron 36; Allen; Mays, San Francisco, 33.

Stolen Bases — Brock, St. Louis, 61; Jackson, Houston, 44.

Pitching—Regan, Los Angeles, 12-1, .923; Perry and Marichal, San Francisco, 20-5, .800.

Strikeouts—Koufax, Los Angeles, 282; Bunning, Philadelphia, 201.

American League

	AB	R	H	Pct
F. Rob'son, Bal	490	101	157	.320
Oliva, Min	509	80	156	.306
Kaline Det	399	74	119	.298
Powell, Bal	426	73	125	.293
Mantle, NY	325	39	83	.289

Runs—F. Robinson 101; Foy, Boston, 8-4.

son 102; Powell 99.

Runs Batted In — F. Robin-

Hits—Oliva, F. Robinson, 156.

Doubles — Yastrzemski, Boston, 33; B. Robinson, Baltimore, 30.

Triples — Aparicio, Baltimore, Foy, Campaneris and Hershberger, Kansas City, Brinkman, Washington, 8.

Home Runs—F. Robinson 43; Powell 33.

Stolen Bases—Campaneris 39; Buford, Chicago, 38.

Pitching — McNally, Baltimore, 12-4, .750; Sanford, California, 13-5, .722.

Strikeouts — Richert, Washington, 175; McDowell, Cleveland, 173.

Senior Golf

U.S. Team Tops Canada

TORONTO (CP) — A United States team of 16 low-handicap senior golfers dominated the first half of its annual match against a Canadian Seniors' Golf Association team Thursday, winning five matches, splitting two and losing one.

Led by captain John Ames of Chicago, the U.S. players registered a 15-9 point margin in the Scotch foursome that featured Thursday's play.

Ames and James Ackerman of Lake Wales, Fla., combined for an eagle on the 385-yard 15th hole in their match against H. T. Clegg of Montreal and Fred King of Calgary for a 3-0 victory.

WON MATCHES

Lone match winners for Canada were Dr. Holly Halderson and Ed Thomson, both of Toronto, who took three points from Frank Edwards of Spartanburg, S. C., and Henry Flower of Greenwich, Conn.

George Haggerty of Grosse Point, Mich., and James Robbins of New York edged George Hevenor of Toronto, former Canadian Senior Golfers Association champion, and Fred Lyon of Lambton, Ont., 2-1, and by a single shot on the medal card, 79-80.

The lowest scoring match of the competition featured an even split in the points when Joseph Morrill of Great Barrington, Mass., and John Ledbetter of Scarsdale, N.Y., teamed against Ross Somerville of London, Ont., and Don Anderson of St. Thomas. Both teams scored 75.

MOVES AHEAD

WEDGEPORT, N.S. (CP) — The University of Toronto moved ahead of the 11 teams entered in the intercollegiate game fish match Thursday. Its two-day total of 466 points was good enough for a 32-point lead over the second-place American team from Dartmouth University.

ASPHALT DRIVES and PARKING LOTS

RESIDENTIAL — COMMERCIAL

● GUARANTEED WORK
● FULLY EXPERIENCED
● PAYMENT PLAN AVAILABLE
● FREE ESTIMATES

Phone 962-8644

AFTER HOURS, PHONE 968-9170

OUT OF TOWN — CALL COLLECT

LIGHTFOOT CONSTRUCTION LTD.

Rawdon

RAWDON — Jim Summers, RCAF, Clinton, spent the weekend with Jim Johnson at the home of Mr. and Mrs. Donald Johnson.

Rawdon friends extend birthday greetings to Mr. William Henry Scott, who will observe his 87th birthday on Monday, September 5.

Mrs. Will Jeffs and son Paul and Miss Sally McAdam attended the funeral of Mr. Bert Ferguson at Picton on Wednesday.

Mr. and Mrs. Jim Milne of Oshawa, Mrs. Leonard Sharpe and granddaughter Kathy Sharpe spent last week at Upper Canada Village.

Mr. and Mrs. Kenneth Stapley and family of Ancaster were weekend guests of her brother, Harold Hagerman.

Mount Pleasant United Church Women catered for the Jeffs-McAdam reception at the church hall on Saturday.

Mr. and Mrs. George Johnson of Berkeley, Ontario are holidaying with parents, Mr. and Mrs. Herbert Smith and family.

Mrs. C. W. Coleman of Cannington, Ontario, who is camping at Glen Ross, attended the morning service at Mount Pleasant Church and renewed acquaintances.

Mr. and Mrs. Dean Baker and family of Peterborough spent the weekend with Mr. and Mrs. William McAdam and family.

BRITANNIA STILL RULES

Britain's merchant navy is still the largest in the world and carried nearly 15 per cent of the world's trade last year.

St. Ola

ST. OLA — Mrs. Calvin Monro of Whitehead, Nova Scotia is visiting relatives and friends in the district.

Mr. Randy Carrol has returned from Toronto where he had summer employment.

Mr. and Mrs. Tom Carrol returned home Saturday from Manitoba.

Mr. Jim Wood of Wellington, Miss Sandra Wood and Mr. Frank Marrett of Peterborough were guests for the weekend of Mr. and Mrs. R. J. Wood.

Mr. and Mrs. Owen Tripp visited recently with Mr. Claude Phillips of Baltimore and Mr. and Mrs. Don Tripp of Whitby.

Rev. and Mrs. Carson Duquette and family have returned to their home in Quebec City.

Mrs. Jane Inright and Mrs. Farthing of Oshawa visited Mr. and Mrs. Hugh Davidson.

Mr. Harold Brintnell of Madoc was guest speaker at St. Ola United Church on Sunday.

Mrs. W. J. Baker is spending a few days with Mr. and Mrs. Lionel Belliale in Toronto.

Extensive road improvements are underway on the Hall hill in St. Ola.

The Limerick Township School Area Board met in the Central School on Wednesday evening.

Mr. and Mrs. Harold Polmateer have moved to their new home on St. Ola road.

Mrs. Annie Rouseborn and Mrs. Russell Barker of Brampton and L'Amble Lake visited Mr. and Mrs. Harvey Phillips.

Special moments?

Walker's Special Old

ESTD. 1858

CANADIAN RYE WHISKY

Walker's Special Old Canadian Rye Whisky

MR. TWEEDY by Ned Riddle

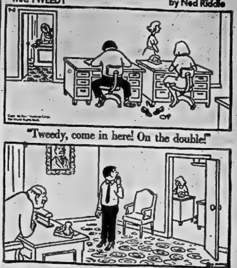

"Tweedy, come in here! On the double!"

Mr. Meltzer on Real Estate
"What's Your Problem"

By BERNARD C. MELTZER

When building, there is a natural tendency to accept the lowest bid. This may be prudent when the bids are closely bunched. When they are wide apart it is a good indicator that something is wrong. Caution should be applied at this point before any bid is accepted.

Dear Mr. Meltzer: For over a year, I have faithfully followed your column because I was getting ready to build a new house. I thought I had acquired enough knowledge to avoid problem, but now I am not so sure.

I engaged an architect to prepare plans and specifications, arranged for construction and permanent financing, and secured bids from four reliable builders.

The bids however are wide apart. They are $24,300, $29,800 $36,400 and $42,000 respectively. What do I do now? Award the contract to the lowest bidder?

Please tell me! — Mr. T. K.

ANSWER: From experience, I would hazard to guess that if our reader awards this contract to the lowest bidder, he is asking for untold trouble.

When four reliable home builders are wide apart in their bids, it is an indication that something is wrong. The usual reason is because the plans and specifications have not clearly defined the work to be done and material to be used. It also may be that some of the bidders have discovered unusual problems.

Whatever the reason, nothing should be done. The architect should be asked to trace the source of confusion and trouble. If our reader gets no better bids the second time around, I would recommend that he consult another architect.

• • •

Dear Mr. Meltzer: I am only 12 years of age, but I think I have a question that you will be unable to answer — at least none of my teachers know the answer.

In history class I read that the Indians sold Manhattan Island to the Dutch for $24. Why did they not ask for more money and can you tell me why they sold so cheap? — S. T.

ANSWER: You really are a smart 12-year-old and your question shows evidences of an inquiring mind. I hope, I don't disappoint you when I tell you I know the answer.

The Indians had no concept of individual ownership of land. This was a strange custom brought over from the Old World. In the Indian culture, air, water, trees and land were all free to be used but not possessed. Therefore, when the Dutch offered them $24 worth of trinkets for something that was free, they took the gifts and probably thought they were putting something over on these "old country rubes."

• • •

Dear Mr. Meltzer: Some people think I may be losing my mind, but I know the house built for me is smaller than the sample from which I bought.

It all started a year ago. While on a drive one Sunday afternoon, I saw a beautiful sample house, fell in love with it, and agreed to buy. I liked it so much that I even arranged to buy new furniture exactly like they had in the sample house.

Now I have moved in and you have never seen such a mess. The sample had two large beds in the master bedroom with plenty of space to spare. The same two beds in my bedroom leave only 2 feet of walking space. The living sofa, which stood gracefully opposite the fireplace in my house projects one foot into the doorway. Every room has a similar problem.

The real estate agent no longer answers my phone calls, my attorney has disassociated himself in the case and the builder even sent a surveyor to prove me wrong. In spite of everybody, I know I've been cheated, and the house is smaller. — Mrs. F. D.

troubles arise from her inability Answer: Our readers to recognize a clever decorator's subterfuge, often used in sample houses. In order to make the rooms appear larger, the furniture may be on a reduced scale, usually three quarter size. The layman's eye, as a rule, can not differentiate the difference and the rooms take on a false spaciousness. When full scale furniture is put into the rooms, they suddenly appear to have shrunk in size.

• • •

Dear Mr. Meltzer: One of my constant problems has been that we have never had enough hot water. Finally, I am getting a new gas water heater. Could you please tell me the proper size for a family of six in a two-bath house? — Mrs. A. W.

ANSWER: A family of six with two baths requires a 40 gallon tank as a minimum provided there is little or no laundering. With a moderate amount of laundering at least 50 gallon capacity is required. If there is heavy laundering with automatic washer, a 65 gallon tank is required.

•

Mr. Meltzer welcomes your letters and comments. Unfortunately he is unable to enter into personal correspondence with readers, but will attempt to answer as many letters as possible through his column.

MUST BE TOUGHER

SARNIA, Ont. (CP) — Too many do-gooders are hampering police in their work, says Wentworth County Judge John Latchford. The incidence of crime goes down as the probability of being caught goes up, but he thinks too many lawyers and judges are more interested in comfort rather than apprehending criminals.

GARY SINE SHELL SERVICE

MINOR REPAIRS - TIRES - BATTERIES ACCESSORIES - WELDING - ROAD SERVICE - ENDRUST UNDERCOATING - LICENSED MECHANICS - SNOW PLOWING - TUNE UPS.

— TWO LOCATIONS —

NORTH FRONT AND MOIRA 962-4304

BRIDGE AND HERCHIMER 962-8266

LAST 2 DAYS At Last!

THE ORGINAL Lady Starfires

THEY'RE GREAT! DON'T MISS THEM!

RED LION

HWY. 33 TRENTON

Ontario Students Will Face Overcrowded Classrooms and Many Overworked Teachers

By HEATHER MITCHELL

TORONTO (CP) — When school bells ring in a new year Tuesday some Ontario students will face elementary school French and computer science and most will get little relief from the overcrowded classrooms and overworked teachers they left last spring.

French will be an official option in Grades 7 and 8, a spokesman for the curriculum branch of the department of education said in an interview. But about 2,800 qualified teachers would be needed to instruct all the province's pupils in those grades.

Only 1,200 qualified teachers were taking part in the program last year, the spokesman said.

Schools offering French in earlier grades—some as low as Grade 3—still need permission from the department.

Computer science and data processing will be introduced experimentally to a few Grade 11 and 12 classes and geography in Grade 11 will emphasize urban development, including problems arising from poor town planning and traffic congestion.

The spokesman said elementary schools are free to experiment with an ungraded system under new course outlines being drawn up by the department. And the elementary school curriculum, last updated in 1937, is being completely reworked.

IT'S NEW

Tots first entering school will find kindergarten a totally new production. The children will be taken to places outside the classroom and specialists will be brought in to introduce abstract as well as practical forms of learning.

Another department spokesman said that despite the fact that 101,252 new pupil places were created in 1965 while enrolment is expected to rise by only 54,619 this fall, "we are still behind."

In London, Ont., 1,000 elementary pupils will be shifted around until new facilities are ready, John Given, superintendent of London public schools, said.

G. L. Woodruff, director of teacher education for the province, said the teacher shortage is most critical at the secondary school level.

He said the extent of the shortage can't be predicted accurately because sometimes as many as 2,000 married women teachers retire to household duties each year and "we aren't sure how many come back.

Enrollment at teachers' colleges is up to 5,250 this year, compared with 4,700 last fall. The number of elementary school teachers still needed this year was not immediately available.

TV ENTERTAINMENT

FRIDAY

- Beginning at 10 p.m., an NFL exhibition game between the Minnesota Vikings and the Dallas Cowboys will be carried live by channels 5, 7 and 10 from the Dallas Cotton Bowl.
- A creature, half-man, and half-monster, and made in Japan is the guest "thing" on tonight's channel 13 late movie. "The Manster" arrives at 11.30.

6.00—News, Weather, Sports (11) (12)
6.30—News, Weather, Sports (9)
12 O'Clock High (11) (12)
7.00—Dr. Kildare (3)
MOVIE: "Don't Go Near The Water" (7)
Mr. Roberts (8)
Fruits of Southhampton (9)
Cisco Kid (10)
7.30—Camp Runamuck (3)
Wild, Wild West (5) (10)
To Be Announced (8)
Smothers Brothers (9)
Musical Showcase (11)
Gilligan's Island (12)
Flintstones (13)
8.00—Hank (3)
Patty Duke (8)
Lennie Breau (11) (12)
Summer Fun (13)
8.30—Sing Along With Mitch (3)
Hogan's Heroes (5) (10)
A-Go-Go '66 (9)
Get Smart (11) (12)
Addams Family (13)
9.00—Peggy Lee (5)
Gomer Pyle (7) (10)
MOVIE: "Our Man in Havana" (8)
MOVIE: "A Kiss Before Dyiyng" (11)
MOVIE: "Odds Against Tomorrow" (12)
Honey West (13)
9.30—Mr. Roberts (3)
Smothers Brothers (7)
Ann Sothern (10)
Farmer's Daughter (13)
10.00—Man From U.N.C.L.E. (3) (8)
NFL Exhibition Game: Minnesota vs. Dallas (5) (7) (10)
Court Martial (13)
11.00—News, Weather, Sports (9) (11) (12)
11.30—Tonight Show (3) (8)
MOVIE: "The Manster" (13)
11.35—MOVIE: "No Time For Tears" (11)
11.40—MOVIE: "Desert Legion" (9)
Bourbon Street Beat (12)
1.15—MOVIE: "Girl in White" (5)
MOVIE: "The Blue Gardenia" (10)

SATURDAY

2.00—Baseball (teams to be announced).
Baseball: Giants vs. Cardinals (7) (8) (11) (12)
Bowling (9)
MOVIE: "The Tall Stranger" (10)
2.30—MOVIE: "Red Planet Mars" (13)
3.00—Wrestling (9)
3.30—Grand Prix (10)
4.00—Wyatt Earp (5)
After Four (9)
Battle Line (10)
Golf: U.S. Amateur Championship (13)
4.30—World Golf Championship (3) (7) (10) (11) (12)
Wide World of Sports (9)
5.00—Race of the Week (3)
Quest for Adventure (8)
Wide World of Sports (12)
5.30—MOVIE: "China Gate" (3)
6.00—Sing Along With Mitch (8)
Voyage (9)
6.30—Man of the World (5)
Rifleman (7)
Ann Sothern (10)
Summer Sounds (11)
Please Don't Eat The Daisies (12)
AFL Football Review (13)
6.45—News (11)
7.00—Jackie Gleason (9)
Smothers Brothers (10)
12 For Summer (11) (12)
Peyton Place (13)
7.30—Flipper (3) (8)
Hayride (5)
Continental Showcase (7) (10)
Let's Sing Out (11)
Musical Showcase (12)
Ozzie and Harriet (13)
8.00—I Dream of Jeannie (3) (8)
MOVIE: "Never Say Goodbye" (9)
Bewitched (11)
Let's Sing Out (12)
Donna Reed (13)
8.30—Get Smart (3) (8)
Secret Agent (5) (10)
Lawrence Welk (7) (13)
Beverly Hillbillies (11) (12)
9.00—MOVIE: "The Tin Star" (3) (8)
MOVIE: "Can - Can" (11) (12)
9.30—Face Is Familiar (5) (7) (10)
Hollywood Palace (13)
10.00—Gunsmoke (5) (7) (10)
Court Martial (9)
10.30—Death Valley Days (13)
11.00—News, Weather, Sports (9) (11) (12)
11.15—Johnny Carson (7)
MOVIE: "Look Back In Anger" (10)
MOVIE: "Wild Heritage" (13)
11.30—Double Feature: "Odds Against Tomorrow" "Address Unknown" (3)
MOVIE: To Be Announced (8)
MOVIE: "Arizona" (11)
11.35—"Her 12 Men" (5)
11.40—MOVIE: "Kiss of Fire" (9)
MOVIE: "Fast and Sexy" (12)

Carmel

CARMEL — Mr. and Mrs. Robert Brown of Cobourg, Miss Winnie Campbell of Oshawa and Mr. and Mrs. Harold Brintnell of Madoc were guests of Mr. and Mrs. Charles Brintell this week.

Miss Ruth Brintnell spent the last weekend with friends in Oshawa and Toronto.

Mr. and Mrs. Clare Horton were in Toronto on Saturday to attend the wedding of a relative.

Mrs. Clayton Sullivan returned home last week from Belleville General Hospital.

HEY'RE BIG SPENDERS

TORONTO (CP)—The Ontario department of tourism and information says Toronto families spent about $270,000,000 on travel last year with an average outlay of $480 on 12 out-of-town trips. But Ontario's tourist industry received only 45 per cent of this revenue with most of the remaining 55 per cent being spent in the United States.

KINSMEN
KINSMEN
SOCIAL EVENING
SATURDAY NIGHT 8 P.M.
AT
TOBE'S COUNTY GARDENS
(ROSSMORE)
Sponsored by Kinsmen Club of Belleville Inc.
EARLY BIRD SPECIAL
(SHARE THE WEALTH) AT 7.30 P.M.
Admission 25c Regular Games 15 for $1.
Prizes — Hundreds of dollars given away.
FREE TRANSPORTATION
From Central Taxi Office
Snowball No. 1—55 nos. $160. — No. 2 - 53 nos. $105.
KINSMEN KINSMEN KINSMEN

STIRLING FAIR
FRI. and SAT. — SEPT. 2nd - 3rd
3 ROAD RACES — HORSE AND CATTLE SHOW — DISPLAYS — AFTERNOON WESTERN MUSIC SHOW — ENTERTAINMENT — PARADE SATURDAY MORNING — 4-H ACHIEVEMENT DAY
Program of Western Games
General Admission 75c — Cars 25c
"THE BATTLE OF TWO BANDS"
STIRLING FAIR NIGHT — SAT., SEPT. 3RD
DANCING
At The Fairgrounds — 8 p.m. to midnight — No intermission
Continuous music.
OLD TYME MUSIC vs. ROCK & ROLL MUSIC
FEATURING:
THE COUNTRY JEWELS
With Keith, the Cedar Valley Boys, Miss Lullabelle. Squares, Waltzes, Foxtrots.
LITTLE DEE AND THE CAPITALS
Vocals by Little Dee and Miss Vicky Hay. Twist, Jerk, Frug and Swim.
Music to suit everyone — Mom, Dad, Kids, Teenagers — bring the whole family.
Admission to dance — $1.25 each. (Kids under 12 and adults over 75 admitted free).

Campbellford Girl Gets Second Chance

TORONTO (CP)—Maria Battaglini, 19, of Campbellford, Ont., and Isabel Blair, 18, of Dalkeith, Ont., got a second chance at the Ontario dairy princess crown Thursday night when they won the second semifinal round at the Canadian National Exhibition.

Both girls lost in the preliminaries last week but were chosen for the semi-finals because of the high number of points they received during the preliminary judging.

Two girls are chosen for the semi-finals each year as well as the eight girls who won preliminary rounds. The dairy princess will be crowned tonight as part of the CNE's Agriculture Day.

The day will also see the crowning of a Canadian Dairy Princess selected from four provincial entries from Ontario, Alberta, Prince Edward Island and New Brunswick.

Will Regulate Pleasure Boat Waste Disposal

TORONTO — A regulation providing for the control of the discharge of sewage in pleasure boats and from pleasure boats into any water in Ontario has been made and approved under The Ontario Water Resources Commission Act.

This regulation comes into force July 1st, 1967. However, the owner or operator of a boat in which human waste is treated by a device not approved by the Ontario Water Resources Commission and in which the device has been installed before August 13th, 1966, will have until July 1st, 1968, to comply with the regulation.

This regulation provides that any pleasure boat that has sleeping accommodation, while in any water, must be equipped with a marine toilet and an approved device which will store or dispose of human sewage. The discharge of such sewage in these pleasure boats and the installation of the toilet and the approved device are also controlled by the regulation to insure that the sewage is prevented from entering any water.

In addition, owners or operators of all pleasure boats must insure that the boat, while in any water, is equipped with containers suitable for the storage of sewage that is not of human origin and that such sewage is retained on board in these containers "until such time as it can be lawfully discharged or deposited ashore".

TV-Radio Column

Claudia Cardinale of Italy Making Mark in Hollywood

By BOB THOMAS

HOLLYWOOD (AP)—There is a difference between men over 40 in the United States and in Europe, says Claudia Cardinale, and she adds: Vive la difference.

Latest of the Italian sex queens to invade Hollywood, she admits to being little known to the American audience while being a top favorite in Italy. The situation may soon be reversed.

While enjoying a day off from her current film with Tony Curtis, Don't Make Waves, she volunteered some comparisons on American men vs. Europeans, particularly the Italians.

"When a man reaches 40 in Italy, he is virtually finished," she remarked. "His youth is gone, and he starts falling into old age.

'RETAINS HIS YOUTH'

"But in America, it is different. Here, a man who passes 40 is still youthful. His interests and attitudes remain young, and therefore he looks young."

She reported she recently placed No. 1 in a popularity poll of an Italian magazine, scoring ahead of Sophia Loren and Marcello Mastroiani.

To maintain her following, she has been alternating American-made films with those of Italian producers. She admitted that she has not become famous in the U.S.

"I hope I may do it with the Richard Brooks film The Professionals, she said. "I play a Mexican girl in it, a different kind of role. It is different for audiences and producers alike in this country to accept me as something more than the traditional Italian movie star. I'm not like that at all."

Refreshingly COOL PARK
STARTS
MONDAY
OUR BIG HOLIDAY COMEDY SHOW
Edward Small Presents
Bob Hope Elke Sommer Phyllis Diller
"Boy, Did I get a Wrong Number!"
The picture that gets you where you laugh!
COLOR by DeLuxe UNITED ARTISTS
FIRST SHOWING
SPECIAL MATINEE
MONDAY AT 2.00 P.M.

TV-Radio Column

Take-home Pay of Stars Impossible to Estimate

By CYNTHIA LOWRY

HOLLYWOOD (AP)—In this land of make-believe and magic it is easy for the visitor to become confused about where reality ends and acting begins. The alternative is to conclude that everything here is like a movie set, where everything is a facade.

Take the matter of money in Hollywood. After a while, it almost seems that there are two classes of greenbacks. There is the kind that most of us work for, and there is the kind that is shovelled out to the talented creatures in the entertainment capital.

"I didn't really want to work in Vegas," a well-known but not really top-drawer singing star told this reporter casually. "It just didn't seem right, though, to turn down $60,000 for just two weeks' work."

It has been widely circulated in the trade that the Bonanza stars, under contracts signed last year, receive $10,000 an episode, which is more than most families make in a year. In a season this could add up to $300,000 a hero—not counting, of course, extra loot from guest appearances, royalties on records and appearances at state fairs and rodeos.

One of the trade papers recently headlined a story about a cut in top prices paid guest-stars in TV series. It appears the supply of available actors exceeds the demand.

CHOPS PRICE

Bob Hope's anthology series is reported to have chopped the top price from last season's $10,000 to $7,500. That is high for dramatic actors and usually is given only on the top variety shows for big stars—Ed Sullivan's hour and Hollywood Palace.

There was a time—when Sullivan was so annoyed at Jack Paar for attracting some of his high-priced talent for only the $320 minimum, plus the lovely exposure—when $10,000 was not at all unusual for a star entertaining only a few minutes.

Batman's villains, Variety says, pick up $3,500 an episode—high, too, since the Lucy Show ceiling is reported to be only $2,500.

Take-home pay of most stars is almost impossible to estimate. Most of them operate amid a welter of companies and corporations supervised by tax lawyers. One star of a series that was cancelled after a short run still managed to total an income well over $150,000 in the period.

It was recently estimated by the trade paper that a number of big TV personalities, including Sullivan, Miss Ball, Garry Moore and Bob Hope actually hit close to the $1,000,000 mark most years.

RADIO

CJBQ BELLEVILLE

AM - 800

FRIDAY

4.10—The Sounds of Summer. CJBQ's popular weekend show with music and special on the go features.
6.30—Closing Stocks.
7.05—The Sounds of Summer continues.
9.00—1967 And All That. A check up on the C.N.E.
10.00—CBC National News.
11.00—CJBQ Local and Regional News Summary for the day.
11.15—The Late Show is on the go with music for night people and Dick Lovering keeps you company.

SATURDAY

6.15—Up With The Sun. Tom Hookings with music till 9 a.m.
9.30—Preview Party and the new Top Twenty songs on the "008 Twin Twenty File".
1.00—Dick Lovering stars off The Sounds of Summer.
3.30—Saturday Summer Sounds of Sports from all over Canada and around the world sporting events are covered. This week the Fifty-Third Ladies Open Amateur Golf Championship.

FM - 97.1 m/c

FRIDAY

6.00—Supper Hour News.
6.15—The Sounds of Summer. Your weekend radio companion.
7.30—CJBQ F.M. News, Weather and Closing Stocks.
7.45—On Parade. Great military bands perform.
8.30—Music As You Like It with Tom Hookings as host. Popular classics.

SATURDAY

9.30—Saturday Serenade with Dick Lovering.
11.00—Dave Sovereign hosts music for a Saturday morning. A host of popular musical selections from today and yesterday.
12.15—The Noon News Report.

CLAIMS ARE BIG

MIAMI, Fla. (AP) — Claims for damages resulting from the sinking of the cruise ship Yarmouth Castle amount to more than $59,000,000. The figure, in an order by federal judge David W. Dyer, was made public Thursday as lawyers worked on preliminaries for trial of the suits.

THEATRE FEATURE TIMES

AT THE BELLE — Cary Grant, Samantha Eggar, Jim Hutton in "Walk Don't Run", Technicolor, Panavision, 2.10 - 7.10 - 9.20.

AT THE PARK — All Color Show — "Maya", Clint Walker, Jay North, 7.00 - 10.15. "The Secret Seven", Tony Russel, Helga Line, 8.45.

AT THE BELLEVILLE DRIVE-IN — (show starts at dusk) "The Man Called Flintstone", color, starring our man Fred Flintstone, "Apache Gold", color, Lex Barker, Pierre Brice.

SEE IT TODAY - SATURDAY -
SUNDAY - MONDAY THROUGH WEDNESDAY

THE COMEDY HIT OF THE SUMMER!
GRANLEY COMPANY presents
CARY GRANT
SAMANTHA EGGAR
JIM HUTTON
in a SOL C. SIEGEL production
WALK DON'T RUN
...to the land of the rising FUN!
PANAVISION TECHNICOLOR
A COLUMBIA PICTURES RELEASE
TODAY
BELLE
SMOKE IN THE LOGES
2.00 7.00 8.30
CHILDREN 35¢ ANYTIME

TODAY — SATURDAY — SUNDAY

AIR CONDITIONED.
Refreshingly COOL PARK
EXTRA: SAT. - COLOR CARTOONS - CHILDREN 35c
Tonight - Comp. Shows 7.00 - 8.45. Cont. Show Sat. 1.00

THE LITTLE WOMAN

"Who'd leave a thing like that in the middle of a lake?"

Laugh It UP!...
Show Starts At Dusk
Belleville DRIVE-IN THEATRE
TONIGHT and SATURDAY
IT'S THE FLINTSTONES!
...in their first full-length MUSICAL SPY ADVENTURE!
THE MAN CALLED FLINTSTONE
A HANNA-BARBERA PRODUCTION A COLUMBIA PICTURES RELEASE
COLUMBIACOLOR
Starring (Would You Believe? .) Fred Flintstone
7 HIT SONGS!
ON THE SAME PROGRAM!

Special Holiday ALL-NIGHT SHOW!
Belleville DRIVE-IN THEATRE
BOX OFFICE OPENS 7.45
—SHOWING—
SUNDAY EVENING ONLY
SHOW STARTS AT DUSK
● 4 GREAT ACTION HITS ●
RIDE THE WILD SURF OF HAWAII . . . as the champ surfers of the world challenge the giant breakers of WAIMEA BAY!

—PLUS—
THE HORROR OF PARTY BEACH
PLUS 2nd FRIGHT HIT
THE CURSE OF THE LIVING CORPSE
(ADULT)
NOTE . . . PATRONS ATTENDING THE REGULAR EVENING SHOW STARTING AT 8.35 MAY REMAIN FOR THE MIDNIGHT SHOW AT NO EXTRA CHARGE . . . REGULAR PRICES PREVAIL.

QUINTE
DRIVE IN THEATRE
SHOW STARTS AT DUSK
JUST NORTH OF NO. 2 HIGHWAY ON FIRST ROAD EAST OF TRENTON AIR STATION

A "HAYSEED" turns "CITY SLICKER"
WALT DISNEY'S
A Country Coyote goes Hollywood
Technicolor
©1964 Walt Disney Productions

IT'S BACK-TO-SCHOOL TIME! SELL BICYCLES, BOOKS & CLOTHING WITH WANT ADS

LOW COST CLASSIFIED ADVERTISING RATES

On ads of 20 words OR over the charge is 4 cents per word first insertion, 3 cents per word second insertion and 2 cents per word for each additional insertion.

10% Discount allowed if paid within 3 days of receipt of bill.

The monthly rate is 50c per word.

CLASSIFIED SEMI-DISPLAY ADVERTISEMENTS

Transient $1.10 per col. inch per insertion. Contract $1.00 per col. inch per insertion.

COMING EVENTS — $1.50 per insertion for 20 words or under 4 cents per word per insertion for each word over 20.

MEMORIAL SERVICES, CARDS OF THANKS AND MEMORIAMS — $2.00 for ten count lines or under 15 cents for each additional line.

LEGAL NOTICES, AUCTION SALES, TENDERS, MARRIAGE ANNOUNCEMENTS, ENGAGEMENTS, MEMORIAM and CARDS OF THANKS are NOT taken over the phone.

BOX NUMBERS 50c if picked up at Intelligencer office — $1.00 if replies are mailed.

— NOTE —

PLEASE READ YOUR ADVERTISEMENT

Classified advertisements are taken over the phone as a convenience The Advertiser should read his ad the first day it appears and report errors in time for the next insertion. The Intelligencer is responsible for only ONE incorrect or omitted insertion for any advertisement AND then only to the extent of a "make good" insertion.

— DEADLINES —

CLASSIFIED WORD ADVERTISEMENTS

will be accepted until 10:30 a.m. the same day of publication, with the exception of Saturdays.

SEMI - DISPLAY ADVERTISEMENTS must be in our office by 4 p.m. the day previous to publication date.

THE DEADLINE for Word Advertisements for Saturdays is 4 p.m. the previous day.

The same deadlines above apply to the cancellation of an advertisement.

IN MEMORIAMS, BIRTH NOTICES, MARRIAGES, COMING EVENTS, CARDS OF THANKS etc., will be accepted until 11 a.m. the day of publication, Monday through Friday and until 10 a.m Saturdays.

CLASSIFIED DEPT. OFFICE HOURS

Mon. - Wed. 8:30 a.m. - 5:00 p.m.
Thurs. - Fri. 9:00 a.m. - 5:00 p.m.
Sat. 9:00 a.m. til 12:00 Noon
Closed Sat. Afternoons

CALL
962-9171

WANTED MALE

BETTER GRADE FAMILY SHOE STORE Has Openings For SENIOR HIGH SCHOOL STUDENTS or YOUNG MEN

WISHING STEADY WORK AS

PART-TIME SALESMEN

Only Those With Best References Need Apply, to —
BOX A-20
THE INTELLIGENCER
Ag30-tf

CLASS A MECHANIC

G.M. Experience Preferred
Excellent Benefits — Apply
LIGHTFOOT MOTORS LTD.
Service Manager
Picton 476-2137
Ag30-5t

MARRIED MAN
Between 33 and 40

For Retail Branch of Large Corporation North of Belleville. Experience, selling and stocking auto parts required, at least 2 years high school.

Reply in own hand writing to
BOX A-40
THE INTELLIGENCER
Giving experience, schooling, starting salary.
All Replies Confidential
S1-4t

BELLEVILLE GENERAL HOSPITAL requires

ASSISTANT LAUNDRY MANAGER

Applicants for this position should have a thorough knowledge of laundry operations and washroom formular.

Enlargement of the present laundry is now under way.

Excellent, Personal, Policies and fringe benefits.

Apply To Your Nearest National Employment Office
S1-3t

IF YOU ARE THE TYPE AND would like better than average earnings, interesting job, hard work, meeting people. Chance for advancement. If you have 1 somo selling experience then we would like to interview you for the job of selling new and used cars, at Belleville's finest car lot. Contact W. L. Card at 968-7131. Ag22-tf

WANTED MALE

OPERATING ENGINEER SECOND CLASS CERTIFICATE

Excellent working conditions. Above average annual earnings. Permanent position. Interviews by appointment. Please call 345-5666 — or write

Personnel Department,
Phillips Cables Ltd.,
Brockville, Ont.
"City of the Thousand Islands"
S2-3t

PIPE LAYERS
TOP WAGES
Apply
T. M. T. CONTRACTORS
11 WATER ST.
S2-6t

LINCOLN SCHOOL OF WELDING
Night and Day Courses Are Now Available
392-4826
O6-ev-m-w-f-tf

WANTED IMMEDIATELY, MAN to work in Cheese Factory — Maple Dale Cheese Co-op, Plainfield. Ag31-3t

MACHINIST APPRENTICES WANTED

We have openings in our Engineering Division for government approved apprenticeship. Good pay, hospitalization and medical insurance.

Excellent opportunity for advancement and a rewarding career.

Applicants with Grade 12 High School apply to:

Personnel Manager,
Bata Engineering,
Batawa, Ontario.
S1-2t

TREMENDOUS BARGAINS AT Booth's grand opening sale this weekend. Fifty free prizes with nothing to buy. Booth Radio and Television Ltd., opposite City Hall, Belleville.

SKILLED MACHINISTS WANTED

We have openings for experienced operators:

Turret Lathes
Lathes
Milling Machines
Cylinder Grinders
Bench Fitters
Tool and Cutter Grinders
Heat Treater

Excellent medical and hospitalization benefits available. Excellent opportunity to earn top wages, skilled machinists $2.50 per hour and up. Steady year round work in the pleasant surroundings of our industrial community with low rent housing available.

Interested applicants capable of quality workmanship apply to:

Employment Officer
BATA ENGINEERING
Batawa, Ontario
S1-3t

SALES AND MANAGEMENT

Lucrative and challenging opportunity open for a man who is ready for management reponsibility now, or who has the ability to progress quickly to this position.

This is a permanent career with one of the fastest growing companies in Canada. For confidential interview write to —

BOX A-67
THE INTELLIGENCER
Ag31,S1-2-3-9-10

YOUNG MEN
18 to 21

Free To Travel to Western Provinces and Return (eg. Winnipeg, Regina, Calgary)

Must be free to leave immediately. This position will entail assisting the circulation manager of a large publishing firm. Must be neat in appearance. Above average earnings.

For interview see
MR. WELLWOOD
Friday, Sept. 2nd
3 to 5:30 p.m.
QUEEN'S HOTEL
No Phone Calls Please
Ag31-3t

LICENSED SHOVEL OPERATOR

UNION WAGES
Apprentice Shovel Operator
Apply to
THE TATHAM CO. LTD.
Box 417 Belleville
or Phone 968-5521
S2-2t

WANTED MALE

TRACTOR TRAILER DRIVER, over age 30. Good driving record. Start immediately. Apply Belleville 962-3595. S2-tf

LOOKING FOR A FUTURE?

We have 3 Positions Available for men ready for responsibility knowing it leads to promotional opportunities.

A CAREER WITH I.A.C. OFFERS YOU

—A Practical Training Programme

—A Future Depending On Your Ability And How You Use It.

—Rewarding Management Opportunities With An Ever Expanding Company.

—Security With Canada's Largest Sales Finance Company.

Applicants Should Be 19-28, Enjoy Meeting The Public, Be Alert, Aggressive and Willing to travel.

Banking, Credit, Insurance or Sales Are Assets
But Not Requirements
PHONE FOR APPOINTMENT
962-4571

INDUSTRIAL ACCEPTANCE CORPORTION LTD.
S2-7

WANTED FEMALE

TO ALL UNEMPLOYED

FEMALE WORKERS

CANNERY WORKERS ARE URGENTLY REQUIRED IN ORDER TO PREVENT FURTHER LOSSES TO TOMATO CROPS.

This Employment Will Last Approximately One Month And Vacancies Are In Various Localities in Ontario.

This Is An Emergency

WHICH MAY RESULT IN AN INCREASE IN COST TO THE CONSUMER.

All Interested Parties Please Contact Your Nearest

NATIONAL EMPLOYMENT OFFICE
Immediately
S1-2

LEGAL SECRETARY

Immediate opportunity for assistant legal secretary, office of Kenneth G. M. Ross, 219 Front Street, Belleville, for intelligent, industrious young or not so young lady with a sense of humor. Shorthand not necessary. Legal experience desirable but not vital. Salary commensurate with qualifications. All applications treated in confidence. Reply to Box No. 234 or telephone for appointment. Ag31-6t

TREMENDOUS BARGAINS AT Booth's grand opening sale this weekend. Fifty free prizes with nothing to buy. Booth Radio and Television Ltd., opposite City Hall, Belleville.

YOUNG LADIES
18 to 21

Free To Travel to Western Provinces and Return (e.g. Winnipeg, Regina, Calgary).

Will Travel With Well-Chaperoned Group

Must be free to leave immediately. This position will entail assisting the circulation manager of a large publishing firm. Must be neat in appearance. Above average earnings. For interview see —

MRS. WELLWOOD
Friday, Sept. 2nd
3 to 5:30 p.m.
QUEEN'S HOTEL
No Phone Calls Please
Ag31-3t

EARN EXTRA MONEY — SHOW Canada's finest line of Christmas cards, wraps, novelties, etc. Over 300 items. For free, beautifully illustrated catalogue, samples on approval and the fastest service. — Jeandron Greeting Card Co. Ltd., 1253 King St. E., Hamilton, Ont. Jy18-tf

EXPERIENCED WAITRESSES, full or part time. Apply Jerry's Steak House, 12 Victoria, 962-4660. Ag31-4t

RELIABLE WOMAN TO MIND 3 children in children's own home 5 days week 962-5217. S1-3t

WANTED FEMALE

BABYSITTER TO LOOK AFTER 8 month old child in child's home accommodation supplied if necessary. West Hill, 962-0504 after 3.30.

BABYSITTER TO MIND TWO children in their own home. 5 day week. 962-6081 after 5. S2-4t

HOUSEKEEPER, LIVE IN, PHONE 475-2510 Brighton. S2-6t

FEMALE SECRETARY

Required by Vice President & General Manager of Trenton manufacturing organization.

Candidates must be capable of good speed and accuracy in shorthand, typing and be able to transcribe from dictating machine. They must have good general knowledge of office systems and have experience in handling confidential matters. Quickness at figures essential, whilst experience in the preparation and examination of statistics would be an asset.

The position offers variety and interest. Salary will be fully commensurate with the position and the qualifications of the candidate. Fringe benefits include optional pension plan, sick leave entitlement, comprehensive group medical insurance etc.

Applications must be in writing and contain full information which will be treated in confidence.

Address replies to —
BOX A-57
THE INTELLIGENCER

WOMAN TO BABY SIT DAYS IN children's own home, 962-7067. S2-2t

EXPERIENCED WAITRESS FOR days. Neat appearance. Apply Belmont Restaurant, 289 Front Street. S2-3t

RECEPTIONIST

WANTED — Must Be Mature, Attractive, have pleasant personality and able to handle cash — Apply

MR. FREDERICK
Sept. 6 and 7 Between 10 and 5
RITE-WAY BEAUTY SALON
962-9393
Ag31-4t

HOUSEKEEPER — BABYSITTER 5-day week. 962-6306 after 6 p.m. Ag26-6t

GIRL OR WOMAN FOR GENERAL housework by the day. Write Mrs. R. Scott, 200 John St. Ag29-30-31-S2-3

FREE ROOM AND BOARD IN exchange for a evening baby sitter, weekends free, 962-8968. S1-3t

SENIOR SECRETARY TO TAKE charge of school office. Good shorthand typing and academic record. Essential. Knowledge of bookkeeping desirable. Excellent working condition with attractive salary schedule. For interview contact principal L. F. Reid, Quinte Secondary School 962-5344. S1-3t

EXPERIENCED WAITRESS. APply in person after 5 p.m. Modern Cafe. Ag30-4t

HOUSEKEEPER FOR LADY, live-in preferred. Apply 160 Ann St. Ag30-S1

CAPABLE GIRL FOR GENERAL housework, live-in. Own room. Good wages. References required. Reply stating age and experience. Box A-50 The Intelligencer. Ag23-9t

THE A & W DRIVE-IN REQUIRES car hostesses, young married women or single girls not returning to school. Apply in person at 173 Dundas St. E., or 962-8312. Ag22-12t

WANTED MALE OR FEMALE

TEACHERS WANTED
HUNTINGDON T.S.A.
PUBLIC SCHOOL BOARD

Requires for September 1966, teachers for grades 5 - 8.

SALARY SCHEDULE

Level One: $3,400.00 - $5,200.00
Annual increment of $200.00
Experience allowance up to 7 years.

Apply stating experience, last inspector, etc., to:

Elvin Holland, Sec'y.
Crookston, Ont.
Phone 613-473-2782.
Aug12-ev-fri-sat-tf

BOYS AND GIRLS

JOIN OUR SWINGING LABOR DAY SALES PARTY

Yes sir, report to your nearest GLOBE & MAIL DEPOT on LABOR DAY, MONDAY SEPT. 5th

And Sell Newspapers

Cash for every paper you sell. You will receive 4c.

PRIZES — Scores of assorted prizes will be given away to Salesboys & Salesgirls — Be at one of these depots by 8 a.m.

BELLEVILLE — Police Station Parking Lot
TRENTON — A. & W. East Side of South Bridge
S1-3t

PROVINCE OF ONTARIO requires TECHNICIANS

The Veterinary Services Branch of the Department of Agriculture and Food requires laboratory technicians for its laboratories in Brighton, New Liskeard and Ridgetown. Applicants should have Junior Matriculation, (Grade 12) preferably with a Certificate in medical technology. Technicians will be given training and will be required to work in the field of Veterinary Medicine with specific applications toward haematology, parasitology, milk and meat technology, gross and microscopic pathology, diagnostic bacteriology and clinical chemistry.

SALARY ranges between $3120 — $3900 (Technician 1, Medical Laboratory) and $4600. — $6250. (Technician 2, Medical Laboratory) depending upon education and experience.

APPLY in writing to —
Personnel Director,
Dept. of Agriculture & Food,
Parliament Buildings,
TORONTO, Ontario.

Applications should be received not later than September 9, 1966. S1-3t

EMPLOYMENT WANTED

ROTO-TILLING, MOW LAWNS, clean cellars, yards, hauling, odd jobs, 962-3069. S2-6t

TREMENDOUS BARGAINS AT Booth's grand opening sale this weekend. Fifty free prizes with nothing to buy. Booth Radio and Television Ltd., opposite City Hall, Belleville.

YOUNG WOMAN

Desires employment in Belleville. Experienced in meeting public, and general office duties. Excellent references. No short hand or bookkeeping. Full time employment desired but would consider part time.

WRITE BOX A-108
THE INTELLIGENCER
S2-6t

E. BARAGAR
60 OCTAVIA ST.
BELLEVILLE'S OLDEST TEACHER OF GUITAR AND OTHER STRINGED INSTRUMENTS
Private Instruction Lessons — $1.50
Can Furnish Instrument At A Discount
Training For Group Playing
S2-3t

MACDONALD ROOFING AND Eavestroughing $13.50 per square, 30c per foot, 962-5133. S2-1m

CLERK TYPIST, 4 YEARS, INsurance agency experience seeks full time employment, 962-2664. S1-3t

WILL MIND CHILDREN IN MY home, West Hill, 968-6332. S1-3t

RELIABLE MIDDLE-AGE LADY will baby sit evenings and weekends, 968-6678. S1-3t

WOULD LIKE TO CARE FOR children in my own home. Mon. through Friday, Mountain View. 962-3310. S1-3t

MARRIED MAN 25, EXPERIenced on dairy farm, would like employment on same. Reply stating wages and conditions to Box A-29, The Intelligencer. S1-3t

EXTERIOR AND INTERIOR painting and paper hanging, free estimates, Geert Vos, 968-8596. Ag31-1m

B. F. HUBBS, INTERIOR EXTERior painting. Fully insured. Free estimates, 968-6386 after 5. Ag31-1m

TWO YOUNG RELIABLE TEENage girls desire babysitting in West Park Village and Glenarden districts. Phone 962-5203 or 968-0536 Ag31-4t

CARPENTRY REPAIRS, ALTERAtions. Prompt attention to small jobs. Reasonable rates. L. B Pattison Full time self-employed. 962-0661. Jy2-tf

WAYNE SMIT, INTERIOR, EXterior painting. Guaranteed workmanship. Phone anytime 962-7850. Ag12-1m

WANTED

TREMENDOUS BARGAINS AT Booth's grand opening sale this weekend. Fifty free prizes with nothing to buy. Booth Radio and Television Ltd., opposite City Hall, Belleville.

WANTED TO BUY, GOOD QUALity Shorthorn cattle. Box A-4 The Intelligencer. S2-tf

SET OF BUNK BEDS, SINGLE bed, chest of drawers. Phone before 5 p.m. 968-5985. S2-3t

ONE-WAY DISC PLOW. APPLY Box A-37, The Intelligencer. S2-3t

PIANO TUNING and REPAIRS
(Free Estimates)
NEW AND RECONDITIONED PIANOS
W. MANN
34 LINTON PARK RD.
962-6077
Jy1-ev-f-tf

TRANSPORTATION FROM SIDney Street to and from General Electric, Trenton, Monday thru Friday, 962-0935. S1-3t

TRANSPORTATION TO AND from Petreborough Monday to Friday. Apply Box A-43 Intelligencer. S1-3t

CUB SWEATER, SIZE 12. 968-8160.

CAR FOR STUDENT — CASH. 962-0079. S1-2t

GARAGE DOOR 16 TO 18 FT. wide. Approximately 7 ft. high. 962-8171. S1-2t

TO TEACH PUPILS PIANO AND theory. Apply Box A-28 The Intelligencer. Ag30-3t

1" AND 2" RED OAK LUMBER. Preferably Dry. Phone 962-4439 Ag26-tf

FURNITURE FOR FURNISHED apartments, must be in good condition, and a reasonable price. Interested in one hide-bed, electric range, coffee tables, etc. 962-7382 after 6. Ag24-tf

WANTED TO BUY OLD VIOLINS. Write giving details to Box A-62 The Intelligencer. Ap18-tf

WANTED — GOLF CART — BOX No. 106 The Intelligencer. Jy25-tf

ROOM AND BOARD

TREMENDOUS BARGAINS AT Booth's grand opening sale this weekend. Fifty free prizes with nothing to buy. Booth Radio and Television Ltd., opposite City Hall, Belleville.

BEDROOM, KITCHEN PRIVIleges. West Hill, 968-8881. S2-3t

ROOM OR ROOM AND BOARD. Ladies, East Hill, 962-6436. Ag26-27-29-31-S2

ONE LARGE, ONE SMALL bright comfortable bedrooms, close to bus and downtown. Gentlemen preferred. 151 Ann St. S1-3t

1 SINGLE AND ONE DOUBLE furnished rooms. Gentlemen. Close to downtown, garage. 962-0769. S1-3t

ROOM AN DBOARD FOR GENTleman, 962-7232. Ag30-5t

BEDSITTING ROOM, TV PRIVIleges, on bus stop, 962-4029. Ag29-tf

GENTLEMEN ONLY, SHARE rooms. Close to downtown, 962-6300. Ag19-tf

COMFORTABLE BEDROOMS close to downtown, in quiet home. Gentlemen preferred. Phone 968-7046. Ag17-tf

ROOM AND BOARD. GENTLEman — 968-5646 Jy7-tf

ACCOMMODATION WANTED

SMALL APARTMENT, HEATED. Preferably in area of the Shopping Plaza. Contact manager, c/o Maher's Shoe Store, Shopping Plaza, 962-2346. Ag31-3t

TO LET

6 ROOM HOUSE WITH SUNporch and garage, 968-6043. S2-3t

MODERN HOME $90. IMMEDIate. Month to month. Doug Grant Realty. 962-6136.

BACHELOR APARTMENT. COMpletely furnished and heated. Near Shopping Plaza, 962-6656. S2-6t

3 FURNISHED HEATED ROOMS. East Hill. 962-1297. S2-3t

FURNISHED, HEATED BED-SITting room and kitchen, newly decorated, central adults. 968-6806. S1-3t

3 BEDROOM BUNGALOW, CENTral location. Available immediately, 962-5946. S1-6t

3 BEDROOM BRICK BUNGALOW West Park Village Immediate possession. Phone Trenton 392-5020 after 5. S1-4t

TREMENDOUS BARGAINS AT Booth's grand opening sale this weekend. Fifty free prizes with nothing to buy. Booth Radio and Television Ltd., opposite City Hall, Belleville.

HEATED UNFURNISHED APARTMENT

Bedroom, Living Room, Kitchen Bathroom, Stove, Refrigerator, George Street.

$75.00 PER MONTH
968-7214
S1-3t

PALMER ROAD, 3 BEDROOM bungalow, rec room, stove and refrigerator, garage, fireplace. $115. per month. J. E. McKinney Realtor, 968-5757. S1-3t

STORAGE SPACE, 36 X 12 FT. North end, 962-7252 evenings. S1-3t

3 ROOM APARTMENT, PRIVATE bath and entrance. Apply 180B West Moira. S1-2t

KITCHEN, BEDSITTING ROOM. Hot and cold water, $30. per month. 962-6730. Mrs. T. J. Roblin, R. R. 1, Belleville. S1-3t

APARTMENT, UNFURNISHED, heated, HD wiring. Suitable for girls. 962-1464. Ag31-3t

APARTMENTS — CLOSE TO schools, churches and business section. Low rent from $25. to $45. per month. City conveniences, self-contained. Apply Cranston Building, 64 Front St., Stirling, 395-3302. Ag31-3t

FURNISHED 3 BEDROOM BUNGalow. East Hill. Oct. 1st — June 1st. Box A-32 The Intelligencer. Ag31-6t

BUNGALOW STYLE, 2 BEDROOM heated apartment, attractive downtown location, suit business persons or teachers, $95. 962-4101. Ag30-4t

3 BEDROOM UPSTAIRS APARTment, heated, frig. and stove, 3-piece bath, 2 entrances, parking, centrally located, 968-6767. Ag23-tf

NICELY FURNISHED APARTment, 5 rooms — East Hill. Clean, heated, laundry facilities, parking, adults only, 962-3106. Ag29-6t

HEATED ONE BEDROOM APARTment with sunporch. 962-1543. Ag29-tf

2 BEDROOM UPPER APARTment, unfurnished gas furnace, stove supplied. 48 Sinclair. Rent $65. Phone 968-6510. Ag29-tf

WEST END UPPER HEATED 2 room furnished apartment. Suitable for couple, adults only. 962-2987. Ag29-6t

PRIVATE WARM, REASONABLE rent, heavy-duty wiring, retired couple or widow. Apply 161 Albert. Ag26-tf

STORAGE SPACE
1800 TO 3600 FT.
NEAR C.N.R. STATION
962-8120
Ag26-tf

HOUSE, CENTRALLY LOCATED, in good residential district, five bedrooms, sewing room, bath, upstairs; double living room, sunroom, dining room and kitchen downstairs. Full basement, oil heated, Garage. Reasonable rent. No children. Available September first. 968-7939. Ag16-tf

FREE — ONE MONTHS RENT heated apartment, stove, refrigerator, $70. 968-6630 after 5 p.m. Jy13-tf

APARTMENTS AND HOUSES TO rent Contact Louis Yanover, Broker. 962-4248. Office 247 Dufferin. Aug8-1m

DOY-MOR APARTMENTS, OPPOsite Simpson Sears, kitchen, dining room, living room, bedroom, 3 piece bath, hardwood floors. Warm in winter. 962-0597. Ag9-tf

2 BEDROOM UPSTAIRS APARTment, self-contained, $80. a month, 962-3646. My30-tf

THREE BEDROOM UPSTAIRS apartment. Heated. H.D. wiring. $90. 962-1964 after 5. 72 Alexander Street. Ag30-tf

3 APARTMENTS, NICELY DECorated, self-contained monthly Retnal $45. 280½ Front St 962-1104. Ag3-tf

BUNGALOW — 2 BEDROOMS, living room, large kitchen, 4-pc. bath. Available Sept. 1, East end, near Plaza, 962-1566. Ag30-tf

3 ROOM APARTMENT, CENTrally located, immediate possession, $42. monthly. Phone 968-8169. Ag30-tf

1 BEDROOM HEATED BATHroom apartment, range, refrigerator, tile and hardwood floors, central, $90. monthly. 968-7931. Ag30-tf

3 ROOM HEATED APARTMENT, fridge, stove, blinds and curtains, private bath and entrance. Available September 1, 962-3830. Ag18-tf

FURNISHED HEATED APARTment, central, Phone 968-9712. Ag23-tf

3 BEDROOM BUNGALOW, GARage. Suit working couple. $115. monthly. Available Sept. 1st. 9 month lease. J. E. McKinney Real Estate, 968-5757. Ag23-tf

APARTMENT, 1 WEST MOIRA, $25. 968-9986. Ag10-tf

COTTAGES FOR SALE

TREMENDOUS BARGAINS AT Booth's grand opening sale this weekend. Fifty free prizes with nothing to buy. Booth Radio and Television Ltd., opposite City Hall, Belleville.

NEW LARGE THREE BEDROOM cottage, hydro, frig and stove, Skootamatta Lake. Good fishing. 35 miles from Belleville, $4,400. Phone 962-3994. Ag31-3t

COTTAGES TO LET

ONE AND TWO BEDROOM, FURnished, insulated, housekeeping cottages, with inside conveniences. Archery, boats, fishing, swimming. Rednersville Road, Bay of Quinte, 962-6362 My-18-tf

FOR SALE

NEW AND USED GUNS, SCOPES, boats, motors, also hunting boots, clothing, fishing tackle, live bait, diving gear, naptha gas and coal oil. We buy and trade guns, boats, etc. Open 9 a.m. to 9 p.m. Kelly's Sports Shop, 345 N. Front, 962-0568. Ag16-1m

TO LET

3 BEDROOM HOUSE, 327 DUFferin $105. monthly. Available Oct. 1, 962-7704. S1-tf

FOR SALE

AUGUST SALE
LAWN MOWERS
25% OFF
DOMINION TIRE STORES
14 Bridge St. W. — 968-5575
Ag5-tf

1 Zoppas upright electric refrigerator with top front freezer compartment and storage tray at bottom. Model 215, new unit never used.
1 18" Electric rangette, 3 top heavy duty units, lower oven.
1 G.E. electric wringer washer, model 14P11-63-19-11.
1 Dinette Set, china cabinet, table and 4 chairs.
Other household articles, bed, chest drawers, etc.
1 Rotor type aerial, Tenn-a-liner.

Wed. Evening 9.30
Friday 9 a.m. — 5 p.m.
Saturday 12 Noon
Apply — 36 HARRIET
Corner of Gordon St.
Ag31-3t

USED

2-Pc. Sofa and Chair .. $14.95

1 Chesterfield Chair .. $7.95

5-Piece Kitchen Suite .. $14.95

1 Sofa 3 Cushion $14.95

1 — 39" Continental Bed $24.95

1 Used Space Saver, Chocolate Color $29.95

1 Used Gendron Baby Carriage $19.95

1 Sparton Radio and Hi-Fi, Walnut Cabinet $39.95

DAVID'S FURNITURE & APPLIANCES LTD.
MAIN STORE
312 Front St. — 968-5737
S1-3t

FREE ESTIMATES
HASTINGS T.V. ANTENNA SERVICE
All Work Guaranteed
ANTENNAS — ROTORS
TOWER SERVICE and SALES
Owned and Operated by
DAN NOYES
Call Days and Evenings
968-5051
Jy30-ev-f-tf

CLEARANCE
20-Ft. Used All Channel
TV AERIALS
Fully Reconditioned
New Leads. New Guy Wires
GUARANTEED
PRICED TO SELL
FINKLE ELECTRIC
J3-ev-w-f-tf

LIGHTING FIXTURE SPECIALS
$1.98
12" White Frosted Bedroom fixture
2 Lamps $1.98
Chrome Bath Bracket
White and Crystal Glass Razor Outlet
$1.98
Hall Fixture
Brass With Frosted Globe
$1.98
Brass Pulldown Fixture
2 Bulb $9.95
Open Friday Evenings Until 9
FINKLE ELECTRIC
334 Pinnacle St. — 962-5331
Ap17-ev-w-f-tf

MARKETERIA EQUIPMENT FOR SALE

1 National Itemizing Cash Register
1 Wright Motorized Check-Out Desk
1 Hill 16-ft Frozen Food Display Case, almost new.
1 12-ft. Hill Dairy Case, 4-Deck, almost new.
1 20-ft. Hill Meat Display Counter almost new.
1 Toledo Prepack Scale 24 No. New
1 Toledo Produce Scale
1 Berkel Power Meat Saw ers, 2 h.p.
2 Electrohome Air Condition-
1 16-ft. Custom Built Produce Stand
1 Enterprize Mincer
60-ft. 5-deck Metal Shelving, new
1 15-ft. Island Display (Wright) Metal.
Sundries, Butcher Block, Knives, Etc.

Information — Ph. 962-8358
S2-3t

FOR SALE

TREMENDOUS BARGAINS AT Booth's grand opening sale this weekend. Fifty free prizes with nothing to buy. Booth Radio and Television Ltd., opposite City Hall, Belleville.

TV Towers, Rotors
And Antenna, New and Used
Sales and Service
ALL WORK GUARANTEED
Free Estimates at No Obligation
Terms Can Be Arranged
Radio Equipped
CALL
R. R. 2 Belleville
Quinte Antenna Service
962-8509
Owned and Operated by
Bill Bowler
F1-ev-tu-th-f-tf

One Kellogg Air Compressor
60 Cycle — Model B-331
3 H.P. — R.P.M. 725
Volts 110-220
(Like New) Will Take Half Price — Call:
KEN PINDER
962-4222 or 962-3068
Ag31-4t

PEACHES
Fresh from the Orchard
SATURDAY, SEPT. 3
LOOK FOR THE LARGE WHITE VAN AT THE NORTH EAST END OF THE MARKET
This Week's Variety Hale Haven
CLEM FUZZEN
JORDAN STATION, ONT.

PICNIC JUGS
1 GALLON SIZE
Fibreglass Insulation
And Metal Case
LATE SEASON CLEAR-OUT
Reg. $3.79
Once In A Lifetime
SPECIAL ONLY $1.89
SMITH HARDWARE
314 FRONT ST.
S2-6

GENDRON BABY CARRIAGE $25. Red saver couch. $20. Phone 962-0643. S2-3t

CITY WATER, 1,000 GALLONS, Prompt delivery, John Huffman, 962-5473. S2-1m

FREEZER OWNERS, TOP QUALity beef wrapped in sanitary polyetheleine, city inspected. Free delivery, Belleville and Trenton. Weymark's Meat Market. Payment Plan, Available. 962-7020. Mr7-tf

PIANOS FOR SALE — WE SELL and buy new and used pianos and organs. Stock on hand. Terms arranged. Call McAvoy's 338-2110, Maynooth, Ont. N12-tf

5 X 7 MOUNTED COLOR PORtrait, family or child. Only $3.95. No camera charge. Princess Portraits. 968-8966. Aug27-tf

BOY'S SUITS, JACKETS AND TOP coats. Sizes 13 to 16. Phone 962-5521. Aug27-tf

GOOD SELECTION OF NEW AND reconditioned pianos. Priced from $95. up. Hitchon Radio, 340 Front Street. Ag24-tf

TEENAGE SKIN PROBLEMS solved with Bonnie Belle 1006 lotion at Lattimer's. Ag23-tf

CITY WATER, 1,000 GALLONS Prompt delivery, John Huffman, 962-5473. Je2-tf

CURSON'S NEW AND USED clothing. Army boots and shoes. 75 Dundas St. E. Ap3-tf

SMITH CORONA USED TYPEwriter, portable with case. Special type size. Box A-96 The Intelligencer. S1-3t

DION FORAGE BLOWER. LONG table, P.T.O. Excellent condition. Apply Harry Martin, Tweed, 478-6520. S1-3t

STEEL FOR CONTRACTORS, householders, farmers, industry. If its steel we have it. Call us for all needs. Crawford Metals, 110 Byron St., Belleville, 962-3473. S1-3t

OUTBOARD MOTOR SERVICE
Service and Parts for All Makes and Models
Work Done by Factory Trained Men
Estimates Will Be Given
BELLEVILLE AUTO ELECTRIC LTD.
(Air Cooled Engine Division)
84 Grier St. — 968-6444
Jy26-ev-tu-f-tf

BEAR FRONT END ALIGNMENT
$6.95
Most Popular Cars
WESTERN AUTO CENTRE
Belleville Plaza — 962-8609
Jy15-ev-m-f-tf

13' PLYWOOD RUNABOUT, '62 Evinrude, 40 h.p. motor, Elgin tilt trailer, 962-3838. Ag30-3t

—A Good DeLaval Milking Machine, 2 Single Unit Pails, Piping for 10 cows.
—Two Good Sets Team Work Harness With Collars and Breeching.

SHERMAN CHASE
R. R. 2, Consecon, Ont., Northside Consecon Lake
S2-3

USED BUILDING
Suitable For Warehouse or Machine Shed — 41' x 100'
Round roof, all members and siding of steel. 14-ft. square doors each end, building is disassembled ready to move.
BARGAIN AT $2250.
Phone DON RODGERS, Stirling
395-3233 Days
395-3357 After 6
S2-3t

TREMENDOUS BARGAINS AT Booth's grand opening sale this weekend. Fifty free prizes with nothing to buy. Booth Radio and Television Ltd., opposite City Hall, Belleville.

DON'T STACK IT, SELL IT WITH A FAST, LOW COST WANT AD... CALL 962-9171!!

FOR SALE

WHITE 40-INCH WESTINGHOUSE electric range with double baking oven. In good condition, $30. 962-3398. S2-3t

2000 BALES OF GOOD QUALITY hay. Apply to Grant Leeder, 89 Seven Oaks Ave., Brockville or Phone 342-6150. S2-3t

COMBINATION KITCHEN SINK and dishwasher, white enamel new taps, 962-4051. S2-3t

LARGE DUO-THERM OIL STOVE and 200 gal. tank. Both like new. Cheap for quick sale. Can be purchased separately. Apply 6 Bettis Street. S2-2t

GRADE 13 — MASTERING EFfective English. Cours Moyen de Francais (Part 1.) The Modern Age, Macbeth. — Grade 13 Complete set of Grade 13 LATIN BOOKS Senior Chemistry for Secondary school. Phone 962-8241 or 190 Foster Avenue. S2-6t

AUTOMATIC SUMP PUMP — Phone 968-6196. S2-6t

TO MAKE TEETH SHADES whiter, far brighter, use DK tooth whitener. Only 98c at Latimer's. S2-1m

TREMENDOUS BARGAINS AT Booth's grand opening sale this weekend. Fifty free prizes with nothing to buy. Booth Radio and Television Ltd., opposite City Hall, Belleville.

EVANS BROS. PIANO AND stool, $75. Admiral TV, 21-inch $90. 962-8086. S2-2t

ANTIQUE PIECE, SINGER SEWing machine, 968-7064. S2-2

SMALL QUANTITY OF CUCUMbers, priced according to size. Tomatoes, 60 cents 6 qt. basket. $2.50 bushel. Phone your orders Gerald Mumby, 1st farm, Moira St. W. 962-6333. S2-2t

ALMOST NEW CHESTERFIELD Suite, $150. 962-8336. S1-3t

BEDROOM SUITE $70. ELECTRIC range $60. Washing machine $60. Bronzetone kitchen suite $45. 24 volume set Colliers Encyclopedia plus 12 volume set children's books $100. New McClary Easy automatic dryer $100. Apply 114 East Moira St. S1-3t

'59 CHEV. ½-TON. ALSO A 12 ft. camper. Bayside 392-0438. 112 Mobile Village. S1-3t

18 H.P. JOHNSON BOAT MOTor, also Gator boat trailer. Both like new. 962-4126. S1-3t

USED HOUSEHOLD FURNITURE for sale. Cheap. Apply 61 North Front. S1-3t

CHANNEL MASTER TAPE REcorder. Reg. $79.95. Private sale price $59.95. 11 month warranty still good. 968-6838. Ag31-3t

KITCHEN TABLE AND FOUR chairs, half-ton '52 Chev. truck 962-5568. Ag31-3t

BOY'S 26-INCH BICYCLE. $25. 968-7271. Ag31-3t

INGLIS AUTOMATIC DRYER — 962-0620. Ag31-4t

DIAMOND RING ALMOST NEW $175, offers welcome. Apply Box A-19 The Intelligencer. A31-4t

BALDWIN ORGANS AND PIANO Agent, 363 Bleecker Ave., 962-6340. F11-ev-w-f-tf

ACOUSTICON OVER THE EAR hearing aid. Phone Tweed 478-6746 after 6 p.m. Ap29-31-S2

FURNITURE SALE. BEDROOM suites and mattresses, continental beds, chestrefield suites, coffee and end tables, lamps, rugs, stereo combinations, dining room suites, kitchen suites, stoves, frigs, washers, student desks, sewing machines, etc. We take trades — Open daily 9 a.m. - 9 p.m. Belleville Furniture and Auction Barn, 580 Dundas St. E., 962-7128. Ag24-1m

BARGAIN! HAGSTRONE GUITAR Fender amplifier. Tweed 478-8401. Ag30-6t

DUO-THERM SPACE HEATER, 50,000 B.T.U., 25 feet of copper pipe, stove pipes. 968-6414. S1-3t

'64 VESPA 125 CC. MOTOR scooter, 2,000 miles — 968-6065. S1-3t

PIANO — NEWLY RECONDItioned. 962-6077. S1-6t

H.P. NAPANEE OIL FIRED boiler, 220 single phase water pump and tank in good condition. Wellington 399-3144. S1-3t

TV ROTOR AND BOX. ONE electric range, 1 dining room table. 962-2907. S1-3t

1 SCOUT HAT $5.00; 1 REGULAtion scout belt and buckle $2.00; 1 Lanyard and whistle $1.00. Phone 962-7207 after 4.30 p.m. Jy7-tf

PETS FOR SALE

TREMENDOUS BARGAINS AT Booth's grand opening sale this weekend. Fifty free prizes with nothing to buy. Booth Radio and Television Ltd., opposite City Hall, Belleville.

REGISTERED TOY MANCHESTER puppies, 6 weeks old. Phone Wellington 399-3905. Ag29-S2

WHITE MINIATURE POODLE puppy. Won't be sold to family with children under 5 years. Apply: 344 Dundas Street E., apartment one. Ag30-6t

TRAILERS FOR SALE

'65 — 41 X 10 CANADIAN STAR. 2 bedrooms. Fully furnished, reasonable for cash. Can be seen any time at Dawsons Motel, Trailer Park, Deseronto. S1-6t

CLEARING 10% OFF NEW Shamrocks and Pyramids, 'til 15 of September, 9 miles East of Napanee. No. 2 Hwy. S1-12t

SHASTA, GOLDEN FALCON Rambler, Used trailer. Glendale Mobile Homes. See our wide selection. Richard's Trailer Sales and Rentals, 276 Dundas E., Trenton 392-1251. The price is right. Jy13-2m

BOATS FOR SALE

USED OUTBOARD RUNABOUT, 30 H.P. electric Johnson all equipment. Sale price $490. Bay Crest Boats and Marina, Demorestville. Picton 476-5357. Ag31-3t

BOATS AND MOTORS

CLEARING ENTIRE STOCK OF new and used Mercury outboards, boats, canoes, skis, at unheard-of prices. Rollie's Marine, Brighton. Ag19-1m

AUTO

TREMENDOUS BARGAINS AT Booth's grand opening sale this weekend. Fifty free prizes with nothing to buy. Booth Radio and Television Ltd., opposite City Hall, Belleville.

SALE BIG DISCOUNT
NO MONEY DOWN
$3.00 — $9.00 PER WEEK
We Finance Here — LOOK:
'57 PONT. Sedan. Lic. J45220
'59 CHEV. Coach. Lic. J31555
'61 CORVAIR Station Wagon J13702.
20 Other Quality Cars On Hand
1 Year Warranty Available
NORTHTOWN MOTORS
215 N. Front St.
Belleville
Ag31-3t

AUTO

USED CAR
CENTRE

1964 CORVAIR
Two-Door
LIC. NO. H85394

Very sharp factory finish in Ember Red with outstanding matching all leather red interior. Has a smooth running economy motor with an easy operating automatic transmission. Excellent low profile white wall tires. Imported Siphimkin removable dual purpose radio. This car must be seen and driven to appreciate its true. Big saving at our low full balance of only $1092.00 or assume low monthly payments with no money down and no payments due until Oct. 15.

40 OR MORE UNITS
Contact The Manager
968-9000 — 968-9300
646 DUNDAS EAST
(Opposite Union Carbide)
Open 9 A.M. 'til 10 P.M.

1958 PLYMOUTH

Exceptional Condition, 4-Door Sedan, V-8 Motor, Automatic Push-Button Drive
PHONE 962-0430
Ag30-3t

TREMENDOUS BARGAINS AT Booth's grand opening sale this weekend. Fifty free prizes with nothing to buy. Booth Radio and Television Ltd., opposite City Hall, Belleville.

1965 VIVA
White, like new. Used only few months on European trip. Sacrifice.
Originally $1900. NOW $1395.
Apply
BOB MICHAUD
263 Coleman or Call 962-6303 S2-3t

'58 CENTURY HARD TOP BUICK good white wall tires, one new, new battery, custom radio, clean inside. Can be seen at 126 Palmer Rd., $363.

1959 STUDEBAKER STATION wagon. Good running condition. Phone 962-9304. S2-2t

'58 FORD SEDAN DELIVERY with station wagon windows. Ideal all purpose car. Full price $150. Terms — Phone 962-6463. S1-2t

'55 METEOR, 8 CYLINDER, GOOD condition, 962-3307 Ag31-3t

'58 PONTIAC V-8, AUTOMATIC, radio. Power steering and brakes. Whitewalls. Runs excellent. $385 or best offer, 962-4833. Ag30-3t

'58 FORD, BLACK GOOD TRANSportation. 962-2850. Ag30-tf

'60 RAMBLER STATION WAGON Best offer. 962-3300. Ag26-tf

'64 COMET STATION WAGON, V-8, 4 new tires, radio, leather seats, washers. Excellent condition. 968-7204. Ag31-4t

USED CAR
CENTRE

1961 PONTIAC
Strato Chief Sedan
LIC. NO. 45464K

Finished in factory popular Cameo White with matching original light and dark grey vinyl and leather interior, set off with sharp perfect gleaming chrome. Equipped with an economy 6 cylinder motor and easy operating automatic transmission, custom push-button radio. Excellent tires. This four-door sedan is mechanically and bodily in excellent condition and will sell very quickly at our low balance of $829.00 or assume low monthly payments with no money down and no payments due until Oct. 15.

40 OR MORE UNITS
Contact The Manager
968-9000 — 968-9300
646 DUNDAS EAST
(Opposite Union Carbide)
Open 9 A.M. 'til 10 P.M.

'63 OLDSMOBILE "88" SEDAN, very attractive Honduras Maroon, equipped with automatic, power steering, power brakes, custom radio, excellent white wall tires. This luxurious automobile is perfect in every way. Will sacrifice for quick sale. Terms can be arranged. For further information. Contact Mr. Cecil Smith, 968-5545. Ag31-3t

'63 CHEVY II. HARD TOP, POWer steering, automatic, black with red interior, $1100. 962-6352. Ag31-4t

'62 BEL-AIR SEDAN, 6 STANDard, radio, white wall tires. Excellent condition. Best offer, 962-5428 after 5 p.m. Ag31-4t

'64 FORD GALAXIE XL CONvertible, power steering, brakes, windows and bucket seats, 390 motor, posi-traction, A-1 condition, 968-6663. Ag22-tf

1960 ISETTA CAR. MAKE A good cheap second car. Phone 962-1457. S1-3t

1961 METEOR MONTCALM, 2-door hard top, power steering, brakes and radio a real sharp car in every way. Contact Marvin Reide 968-5545. S1-3t

'47 JEEP GOOD CONDITION. $350. full price. Doug Dorland, Brighton. 475-2275. S1-3t

'59 VAUXHALL VICTOR DELUXE 46 thousand miles. Head just reconditioned. Needs ring job. $125. 962-2018. S2-3t

USED CAR
CENTRE

1960 CHEVROLET
Two-Door
Lic. 389883

Finished in very attractive Arbor Green, set off with sharp gleaming chrome and matching two-tone original Green interior. Has a matching trouble-free standard transmission, custom built radio. This very popular low priced car must be seen and driven to appreciate its true worth at only $695.00, or assume low monthly payments with no money down and no payments due until mid-October.

40 OR MORE UNITS
ON OUR PAVED LOT
Contact The Manager
968-9000 — 968-9300
646 DUNDAS EAST
(Opposite Union Carbide)
Open 9 A.M. 'til 10 P.M.

VALUES that RING the BELL
...FOR ALL YOUR BACK-TO-SCHOOL NEEDS!

THE
"NEW"
ARTISTIC
OFFERS, AS USUAL,
THE UNUSUAL FOR
BACK TO
SCHOOL!
SO HOP RIGHT
DOWN SASAFRASS
THE MOD STYLES
ARE COOL-AND
MOM,
SO IS THE PRICE
TAG!
ARTISTIC
LADIES' WEAR LTD.
301 FRONT ST.
968-7133
Ag29-3t

Barratt's
FOR
A
COMPLETE
LINE OF
SCHOOL SUPPLIES

NOTE BOOKS — MATH SETS — PENS & PENCILS — REFILLS — SLIDE RULES — DRAFTING SUPPLIES.

REMEMBER
For The Biggest
Selection Of
Coles
Notes
Barratt's
STATIONERY
326 Front St. — 962-8193
Ag29-3t

TRADE IN YOUR
BICYCLE
Now On Brand New
C.C.M. BICYCLE
Or A
3-SPEED SPORTS BIKE
AT ONLY $44.88

COASTER BICYCLES
ONLY $39.88

NEW PACE SETTER
Deluxe — $49.95

Charge It — Instant Credit
No Outside Financing
HANDY ANDY
SERVICE CENTRE
DON HILL LTD.
510 DUNDAS ST. EAST
Telephone 962-5339
Ag29-3t

REPOSSESSED ZIG-ZAG
SINGER SEWING
MACHINE
Console Model. Number 411
Take Over Payments
$11.00 MONTHLY
SINGER COMPANY
OF CANADA
225 FRONT ST.
Belleville, Phone 962-0885
Evenings Phone 962-8722
Ag29-3t

COME TO KELLY'S
FOR ALL YOUR
BACK TO SCHOOL
NEEDS

—Pens — Both Sheaffer and Easterbrook
—Pencils and Erasers
—Geometry Sets
—Looseleaf Books

— SUPER SPECIALS —
—100 Sheet Filler .. Only 44c
—250 Sheet Filler .. Only 88c
—500 Sheet Filler Only $1.66 (With divider and index)
—Vinyl Binder, 3 Ring Special 77c
—Package or 5 Exercise Books Only 66c
—Package of File Covers Special 88c

KELLY'S
DRUG STORE
411 BRIDGE ST. E.
962-5388
"FREE PARKING"
Open Fridays & Saturdays
Until 9 P.M.
Ag29-3t

BAD
BOY
RINGS
A
BELL!
WITH THESE
BACK TO SCHOOL
BARGAINS

—30 Colored Pencils — 88c
—12 HB Pencils — 24c
—Compass Sets
6 Colored Pencils
2 Black Pencils and Carrying Case — 68c
—Sweaters — $1.79
—Vacuum Bottles — 59c
— SPECIAL —
39-Inch
CONTINENTAL BED
$39.88 or
Two For $69.88
Ag29-3t

COMPLETE
LINE
OF
SCHOOL BOOKS
and
SUPPLIES
AT
THE
JAMES TEXTS LTD.
BOOKS — OFFICE AND SCHOOL SUPPLIES
183-185 Front St. — 968-6775
(Est. 1910)
Ag29-3t

REPOSSESSED
ZIG-ZAG SINGER
CABINET
SEWING MACHINE
Model 338
TAKE OVER PAYMENTS
OF $8.00 MONTH
SINGER COMPANY
OF CANADA
225 FRONT STREET
Belleville Phone 962-0885
Evenings Phone 962-8722
Ag29-3t

WHITE PORTABLE
SEWING MACHINE
Model No. 1265
Reg. $179.
SALE PRICE $99.
Also
USED MACHINES
$15. and up
PLAZA SEWING
CENTRE
BELLEVILLE PLAZA
Belleville, Ont. — 968-6600
Ag29-3t

CORRECTION

ED LOGAN'S AD IN TUES. AND Wed. paper, Aug. 30 and 31 under the heading Back to School, should have read, Girls' rings $3.95. Boys' rings $4.95.

QUINTE BOOK
SHOP
48 BRIDGE ST. E.
BELLEVILLE
— Text Books
— Note Books
— Math Sets
— Pens, Pencils
— Refills
Prompt Friendly Service
Ag29-3t

USED SINGER CABINET
SEWING MACHINE
Model 201
FULL PRICE $99.00
Or $6.00 MONTH
SINGER COMPANY
OF CANADA
225 FRONT ST.
Belleville — Phone 962-0885
Evenings Phone 962-8722
Ag29-3t

SEE OUR NEW LINE
OF
1967
MODELS
— COMING SOON —
to
Jerry's Motorcycle
Sales & Service
Foxboro 968-5980
— Harley Davidson
— Triumph
— Jawa
The Best In Service Always
Ag29-3t

This Year
PUBLIC SCHOOL
BAND
INSTRUMENTS
WILL BE RENTED
by
CHARLIE KAMMER
MUSICAL SUPPLIES
294 FRONT
962-8578
Ag29-3t

FOUNTAIN PARK
DRIVE IN
North Front at Donald
— 968-5276 —
Were Good Friends Meet
To Eat
HAMBURGER
With All Trimmings
FRENCH FRIES
FROSTY MUG OF ROOT BEER
59c SPECIAL
Ag29-3t

BICYCLES
C.C.M & MAJESTIC
BICYCLE ACCESSORIES

CARRIERS — $1.35 and up
TIRES AND TUBES

"Be Safety Wise"! — Keep Your Bike In Good Condition"

FREE PICK-UP
STEPHEN LICENCE
LIMITED
299 FRONT ST.
Ag29-3t

RE-OPENING
DOROTHY DICKEY
DANCE STUDIO
Belleville and Trenton
Registration Fall Classes
CALL
962-0579 — 962-5680
Ag29-3t

BARBARA'S
DANCE
STUDIO
BARBARA PALMATEER
(nee Thrasher)
Will Re-Open a Studio at
220 FOSTER AVE.
For Nursery, Beginner and
Advance Classes
CALL
968-8698

REAL ESTATE FOR SALE

Cash For Your Home
List With
D. J.
WHALEN
Real Estate Limited

BUSINESS
OPPORTUNITY

MOTEL — located in a very desirable location with no competition from east to west, 401 traffic. This motel is now being rented by the week, but with alterations could be rented nightly which would greatly increase the present yearly gross income of about $11,000. Modest down paymnet required or owner may consider trade of property in Belleville.

BUNGALOW —
ATTACHED GARAGE

Attractive 3 bedroom home with panelled kitchen, living room, utility room and 4-piece bath. Very large lot, possible garden spot. Only a few minutes drive from Belleville. Asking price only $14,300. Call now as your down payment may be sufficient.

BUNGALOW

A modern 2 bedroom bungalow, large living room, modern large kitchen with all conveniences, a 4-piece modern bathroom, excellent pressure system, plenty of water. V.L.A. possibility. Has 1½ acres good garden area, small barn, garage. Overlooks Bay of uinte only 4 miles from Belleville. Only $10,500. Asking price. Act quickly on this special.

OFFICE: 962-4528
231 FRONT ST.
IF NO ANSWER CALL
ALEC FLETCHER 962-1307
JACK DIAMOND 968-9280
OPEN EVENINGS TILL 9 P.M.

FOR REAL ACTION
H. Morrison
REAL ESTATE BROKER
288 PINNACLE ST. PH 962-3695
OPEN EVENINGS TILL 9
EXCLUSIVE LISTINGS

$9,200.
EAST HILL

And the owner will completely decorate to your own choice of colors. Lovely landscaped lawns, dining room, modern kitchen, 2 bedrooms, full dry basement and garage. Make us an offer — Low down payment.

LOOK AT THIS

Brick 3 bedroom bungalow with large recreation room with fireplace, living room in wall to wall broadloom and floor to ceiling fireplace, spacious modern kitchen, 2 bathroms, walk-out basement, and only $100. monthly including the taxes. You will be glad you did.

"THE OFFICE THAT'S BIG ON SERVICE"

GORDON
WOODS
Real Estate Broker
139 FRONT STREET
Member of the
Belleville Real Estate Board

7 APARTMENTS

in this all brick apt. house. Close to Front St.

4 BEDROOM

family home. Older east hill area. Well kept 2 storey brick. Family sized kitchen. Separate dining room. Ground level laundry with extra washroom. Excellent condition.

MOVE TOMORROW

This new clay brick bungalow is ready to move in. Gleaming hardwood and tile floors—ultra-modern kitchen — huge full divided basement. See it. The payments are less than rent.

COUNTRY
GROCERY STORE

Fixtures, stock and 3 bedroom living accommodations. Here's your chance to get into business. Would accept your city home on trade.

OFFICE: 968-6471
OPEN 'TILL 9 P.M.
IF NO ANSWER CALL
GORDON DETLOR 962-4174
PHIL RAY 968-7339
GORDON WOODS 962-8217

$50,000. HOME

If you plan to build a $50,000 up home — do it justice on a 185 foot Bay frontage. Near $75,000 real estate. Priced for quick sale.

DOUG
GRANT
REALTY
962-5136

TREMENDOUS BARGAINS AT Booth's grand opening sale this weekend. Fifty free prizes with nothing to buy. Booth Radio and Television Ltd., opposite City Hall, Belleville.

MODERN BRICK BUNGALOW — Basement, oil furnace. Price $13,900. Terms arranged. Louis Yanover Broker — 962-4244. Ag31-6t

REAL ESTATE FOR SALE

$90. PER MONTH

—3 bedroom brick bungalow
—Rec room, full basement, laundry room.
—Attractive kitchen, plenty of cupboards and eating area.
—Close to schools and hospital.
—Nicely decorated living room. For further details — Call

962-9279
TOM
DUTTON
REALTOR
25 Campbell Street

STRIKE

while the iron is hot! We have a newly listed split-level that offers everything your family would desire in comfortable, convenient living. Double paved drive and carport. East end location close to shopping, schools and churches. Owner will consider any reasonable offer!

JUDGE

for yourself after you have inspected this beautiful brick bungalow. Completely finished "rec" room, workshop, Hollywood kitchen, tastefully decorated, fully landscaped. Large lot with split rail fencing. Owner transferred and anxious to move family.

SETTLE

your family in this brand new split level that is just waiting for you. $900.00 down and payments like rent. Immediate possession. Call your JOYCE MAN!

GERALD
JOYCE
REALTY LIMITED
374 FRONT ST.
BELLEVILLE
PHONE 962-5326
OPEN EVENINGS UNTIL 9:00

70 ACRES — NO. 37

Roslin area on the Highway, 7 room stone home, oil furnace and bath, in good condition throughout. Hip roof basement barn water under pressure. New well and a good water supply. $9,750.

Phone RALPH SILLS
DIAL 477-2847
(no charge)
Salesman For
B. G.
FOSTER
REALTOR

SENTINEL
REAL ESTATE LIMITED
1437 Yonge Street
Toronto, Ontario

FRANKFORD
BUNGALOW

6 rooms, large kitchen, full basement, newly decorated. About 4 years old.
$10,500.00
Name Your Own Downpayment
Call 398-7021
between 6 and 7
Ag30-4t

SOUTHWOOD CRES. TREED LOT. Brick bungalow. Three bedrooms. Garage. Recreation room. Study. Two fireplaces. Area R. 1. Early possession. Substantial down payment required. 962-2367. Ag30-3t

IT'S NO SECRET
Why We Outbuild All Others
WE OUTBID THEM!
OUR PRICES ARE
LOWER—MUCH LOWER
AND — We don't cut quality — The More We Sell
The Cheaper We Can Sell
LET US PRICE YOUR
PLAN — YOU'LL SEE
MAURICE H.
ROLLINS CONST.
LTD.
Jy22-ev-f-tf

PRIVATE SALE, EAST HILL, 3 bedroom split-level, finished rec room, large lot, fully landscaped, carries for $96. monthly 6% interest rate. Low down payment. 962-6855. S2-2t

PRIVATE SALE — 3 BEDROOM brick home, large modern kitchen, separate dining room. Close to buses, churches, schools and downtown. Early possession. Excellent condition. 962-0389.

123 ACRE FARM
117 ACRES WORK LAND

Double brick house. Real good remodelled barn. Water in barn. Good water supply, lot 9, concession 5, Rawdon, 2½ miles east of Highway 14.

STIRLING 395-2288
Ag26-12t

2 BEDROOM HOME ON BAY. Tile floors. 3 piece bath. Motor and boat. 962-1704. Ag11-tf

PRIVATE SALE. BROWN BRICK split-level 3-bedroom, finished rec. room, tiled bathroom, fully landscaped. 6% mortgage $14,800 Phone 962-5846. Ag16-tf

52 ACRES DEER RIVER through property close to old 62 north of Ormsby. Hunt, fish. Make offer. Apply Box A-34, The Intelligencer. S1-3t

REAL ESTATE FOR SALE

BURNHAM STREET

Attractive 3 bedroom family home on quiet residential street. Oil heated, separate dining room, modern kitchen, large lot. Reasonably priced at $10,900. Terms to be arranged.

NEW HOMES

Your down payment will be reduced by $500., on this attractive 3 bedroom aluminum sided bungalow ready for occupancy on Harris Crescent. Monthly payments including taxes are less than $90.00 and the asking price is only $13,900.

DUPLEX

On Foster Avenue. Easily converted to 3 bedroom home. Hot air oil heating with garage. Full basement, modern kitchen in both apartments. Attractive financing.

FRANK S.
Follwell
REALTOR
400 Front Street
Phone 968-6795
EVENINGS CALL
W. OLIVER 968-5896
J. HIBBARD 968-7219
K. D. SHARPE 478-6912

BAY FRONTAGE

Winterized cottage, 1 mile from Belleville. 2 bedrooms, large living room with natural fireplace, nice sized kitchen, plenty of water, bath room, utility room with new furnace, all for $6,500. Make an offer. Your down payment may do.

BUSINESS

Could be bought for $33,000. This includes Dry Goods Store, Grocery Store, Barber shop, Drug Store and 3 apartments upstairs. This brick building is in good condition. Call us for further information. Lot size 100 x 120.

STIRLING

1½ acres of land goes with this $10,000. 2 storey home. 3 large bedroms, separate dining room, double living room, kitchen, bath room, basement and garage, barn and hen house. Call:

Guaranty Trust
REAL ESTATE
OFFICE: 9 til 5 — 968-6711
EVENINGS CALL —
Clifford Ray 962-6061
Floyd Bartlett . Stirling 395-3434
Eunice Stratton 962-0727
Ag30-S2

$1,000. Down

For this 3 bedroom bungalow that is close to the plaza and features large kitchen and bedrooms Rec room and a 4th bedroom in the basement. This is an ideal family home and warrants your inspection today.

Immedicate Possession

On this 3 bedroom brick split level home located on a quiet crescent in the new east hill area. Fenced yard dining room eating area in the kitchen. Carport and just 18 months old. This is a fine home and well worth the asking price of $16,900.00.

CALL
968-5757
J. E.
McKinney
Realtor

W. J.
McCormick
Realty Ltd.
Multiple Listing Service

$15,900.

3 bedroom bungalow on quiet residential street. Exceptionally attractive, treed lot, bright cheerful rooms. This attractive home is immaculate throughout.

$1,000. DOWN

JUST LIKE RENT — $73.00 monthly carries the mortgage on this centrally located 3 bedroom home. Owner is asking only $1,000.00 down and an open mortgage. Full price $7,300.00.

HOME WITH INCOME

Large 3 bedroom brick home, lovely panelled living room with fireplace, modern kitchen, in central East Hill on good sized lot, offering privacy. Home contains completely separate apartment. Owner leaving city and most anxious to sell. Good terms available. $12,900.00.

80 STATION STREET
PHONE 962-5307
OPEN 'TIL 9 P.M.

LONG LOW
RANCH STYLE

On large lot, in low tax township area. 10 minutes to downtown. 3 bedrooms, brick veneer home with large living room, separate dining room, family room, large kitchen with eating area. Other features include fireplace in rec room intercom, attached garage and patio.

APPLY BOX A-77
THE INTELLIGENCER
Ag29-31-S2

REAL ESTATE FOR SALE

ROSELAND ACRES, CARRYING Place, 3 bedrooms, brick bungalow with carport on large lot, full basement partly furnished carries for $83. monthly. Trenton 392-6418. S1-3-6

LAKESHORE LOTS

WHAT'S BUGGING YOU?

If it's being cooped up with the kids then here's a chance to do something about it.

For your approval we now offer 7 choice building lots on our island, hydro available.

LOTS AND COTTAGES

$2895. and up

Lots from $895.

(Minimum 100 ft. frontage)

* 10% down
* 10 year mortgage
* Many sand beach lots
* Roads and hydro available
* 55 miles from Belleville

Go north to Madoc, take new Highway 62 north of Madoc to highway sign "GUNTER LAKE ESTATES" at Department of Lands and Forests offices, turn right and follow signs to sub-division.

CUSTOM BUILT COTTAGES

Only 8 Lakeshore lots available.

GUNTER & SALMON LAKE ESTATES

GUNTER, Ontario

Je24-ev-f-e-tf

LAKEFRONT LOTS

Baker's Valley

* Summer - winter retreat — free skiing
* Large clear water lake
* Excellent fishing and hunting
* Daily bus service
* Office, Hwy. No. 7, N.E. of Belleville
* Picture list

R. BAKER

Arden, Ontario

Ag18-ev-th-f-1m

BUSINESS OPPORTUNITIES

Booth's grand opening sale this weekend. Fifty free prizes with nothing to buy. Booth Radio and Television Ltd., opposite City Hall, Belleville.

TEXACO CANADA LIMITED

BUSINESS OPPORTUNITY

A new and modern Service Station which is to be constructed on an established location at Bridge and Everett Streets in Belleville.

TRAINING and FINANCING are available

Please Call

962-3408

Belleville for an interview.

Ag31-6t

Business Oppportunity INVESTMENT ONLY $2,475.

Operate from your own home on a full or part-time basis. No cost-by overhead or travel, because of public demand we are part of one of Canada's largest industries hence a financial opportunity unparalleled by any other. We have some people who earn as much per month as they earned per year previously. — No experience necessary as we work closely with you.

Without any obligation Write

MR. W. JEFFREYS

BOX A-1

THE INTELLIGENCER

Ag30-5t

NOTICE

CORPORATION OF THE COUNTY OF HASTINGS TREASURER'S SALE OF LANDS

in the County of Hastings, in the Province of Ontario

TO WIT:

By virtue of a warrant issued by the Warden of the County of Hastings, bearing date of the 17th day of June, 1966, sale of lands in arrears of taxes in the County of Hastings will be held in the Court House, in the City of Belleville, at the hour of Ten O'Clock in the morning on Wednesday, October 12th, 1966, unless the taxes and costs are sooner paid. Notice is hereby given that the list of lands for sale for arrears of taxes has been published in the Ontario Gazette on the 2nd day of July, 1966 and that copies of the said list may be had at my office.

Dated at the Treasurer's Office this 11th day of July 1966.

Carl E. Bateman,
Treasurer
County of Hastings.

Jy15-ev-f-46-13w

NOTICE

DEPARTMENT OF TRANSPORT

TRENT CANAL SYSTEM

NOTICE OF DETOUR

GLEN MILLER BRIDGE

GLEN MILLER ONTARIO

The GLEN MILLER BRIDGE will be closed to vehicular traffic 8:30 a.m. — 4:30 p.m. Monday to Friday inclusive, September 6, 1966 to September 23, 1966 inclusive.

The closure is required to facilitate repairs to the bridge.

Detour signs will be placed at appropriate locations during the closure.

W. D. Bennett, P. Eng.
Superintending Engineer.
Trent Canal System.

S2-2t

NOTICE

IF 1954 DODGE, LICENCE Y31317 is not called for before Sept. 13th. Same will be sold for repairs. Prudden Motors. S2-3t

NOTICE

I, Dearl Malcolm, of 90 East Moira St., Belleville will not be responsible for debts contracted in my name on or after this date, August 29, 1966, without my written signature.

Signed: M. Dearl Malcolm.

S2-3t

NOTICE

CHILDREN IN THE TOWNSHIP School area of Tyendinaga who are six years of age on or before the 31st of January, 1967 will be accepted for enrollment on September 6, 1966. Proof of age must be shown. S1-3t

NOTICE

TO PARENTS OF AMELIASBURG TOWNSHIP SCHOOL AREA PUBLIC SCHOOLS

PUBLIC SCHOOL OPENS ON SEPTEMBER 6th, AT 9 A.M.

All Grades Six, Seven and Eight pupils who attend Mildred Corke School; All Grades Seven and Eight pupils who attend Rednersville School and all Grade Eight pupils who attend Massassaga School will be taken by bus to Kente School.

—For further information schedules have been placed at Mitchell's, Alyea's and Hall's Stores and further information may be obtained from the secretary.

George Flower,
Secretary-Treasurer,
R. R. 7 Belleville
962-5435

Ag31-3t

NOTICE TO CREDITORS

IN THE ESTATE OF BERNARD LEO McCAULEY.

NOTICE IS HEREBY GIVEN that all persons having any claims against the Estate of Bernard Leo McCauley, late of the Township of Tyendinaga in the County of Hastings, deceased, who died on or about the 17th day of November, 1965, are requested to send particulars of their claims to the undersigned on or before the 15th day of September, 1966, after which date the Administrator will distribute the assets of the Estate having regard only to the claims of which he then has notice.

DATED this 16th day of August, 1966.

BERNARD W. HURLEY,
297 Front Street,
Belleville, Ontario.
Solicitor for the Administrator.

Ag19-26-S2

NOTICE TO CREDITORS AND OTHERS

All persons having claims against the Estate of GRACE B. SERVISS, late of the City of Belleville, in the County of Hastings, Spinster, who died April 8th, 1966, must file particulars of their claims with the undersigned on or before the 9th day of September, 1966, after which date the Estate will be distributed according to Law.

Dated at Belleville, this 18th day of August, 1966.

PRINGLE & BOYLE,
30 Bridge Street East,
Belleville, Ontario.
Solicitors for the Executor.

Ag19-26-S2

NOTICE TO CREDITORS AND OTHERS

All persons having claims against the Estate of CORA MAY CROUTER, late of the Township of Ameliasburg, in the County of Prince Edward, who died on or about the 15th day of June, 1966, must file their claims with the under-signed befor the 7th day of September, 1966, after which date the Estate will be distributed without regard to claims received thereafter.

Dated at Belleville, this 18th day of August, 1966.

PRINGLE & BOYLE,
Barristers & Solicitors,
30 Bridge Street East,
Belleville, Ontario.
Solicitors for the Executor.

Ag19-26-S2

AUCTION SALE

WEDNESDAY, SEPT. 7

At 1:30

170 College St. East

3-piece bedroom suite; 3-piece davenport suite; small refrigerator; kitchen range; kitchen table and 4 chairs; electric washer; garden tools; bedroom chair; cooking utensils, etc.

Terms — Cash.

Owner — C. Boulstridge.

CAMERON BUNNETT
Auctioneer
Phone 962-1991

S2-3t

AUCTION SALE

of FURNITURE, APPLIANCES, BEDDING, CARPENTER TOOLS, GARDEN TOOLS, Etc.

The Property Of Mrs. H. FARRAR and MRS. FRED CHARLESWORTH Of Frankford and MR. PERCY WHALEY of Wooler

To Be Held On SATURDAY, SEPT. 10th

At Montgomery's Garage ½ Mile East of Frankford On The Foxboro Road

Commencing at 1 O'Clock Sharp

In Case Of Inclement Weather Sale Will Be Held Under Cover

Some Antiques and Many Articles in good condition. See sale bills for detailed listing.

Auctioneer
GEO. MONTGOMERY
398-6486

S2-7

WANTED TO RENT

FURNISHED, WINTERIZED SUMMER HOUSE or APARTMENT

2 bedroom minimum, required from Sept. 1st to Dec. 31st for Union Carbide Temporary Transfer.

CALL 968-5501

MRS. HUNTER

Ag31-3t

BUSINESS AND SERVICE DIRECTORY USED DAILY BY SHOPPERS AND BUSINESSMEN

Consult the advertisers in this Directory for the work you want done.

ACCOUNTANTS

PAUL EDWIN FLEMING
Chartered Accountant
123 FRONT ST.
Belleville, Ontario
962-6393
Jy11-tf

JOHN D. LEWARS
Chartered Accountants
217 Pinnacle Street
Belleville, Ontario
Phone 962-4853
Jy2-tf

GEO. A. WELCH AND COMPANY
Chartered Accountants
173 Church Street — Belleville
962-4391
R. IRVINE, C.A.
M. J. STOTESBURY, C.A.
Ottawa - Cornwall - Picton
Pembroke
N1-tf

KENNETH J. SODEN
Public Accountant
Auditors
27 CAMPBELL ST.
Belleville, Ontario
962-3949
S7-tf

T. A. MACHOLD
Public Accountant
Auditor
117 FRONT ST.
Belleville, Ontario
962-4621
S1-tf

ADJUSTERS

BRENNAN & McBRIDE
INSURANCE ADJUSTERS LTD.
146 Front Street
P.O. Box 203
Belleville
962-8676
Adjusters Of All Classes Of Insurance
Ja26-tf

ARCHITECTS

WATSON AND WIEGAND
Architects
319 FRONT STREET
Belleville Ont.
Mr24-tf

BOAT SALES AND SERVICE

QUINTE MARINE
Johnson Outboard Motors
BOATS
All Types, Fibreglass, Aluminum, Wood.
MARINE SALES AND SERVICE
1 mile east of Deseronto on Hwy. 2
From Belleville dial 396-2339 (no charge)
Other Calls, Area 613-396-2339
Mr19-tf

CHRYSLER OUTBOARD MOTORS
Aluminum, Wood and Fibreglas Boats
SALES AND SERVICE
BAYCREST BOATS AND MARINA
Big Island, Demorestville
Phone Picton 476-5337
Turn Off Hwy. 14 Just Beyond Mountain View Airport
F28-tf

BUSES

BUS SERVICE TO TRENTON AND AIR STATION
Leave Belleville
Daily Exc. Sunday and Holidays
8.45 a.m.
10.55 a.m.
12.05 p.m. Sat. Only
2.00 p.m.
4.10 p.m.
5.35 p.m.
7.30 p.m. Friday & Saturday only
9.45 p.m. Friday & Saturday only
BUSES LEAVE BUS TERMINAL
45 DUNDAS ST. E. — 962-3183
Chartered Coaches
RATHBUN BUS SERVICE LTD
Trenton, Ont. — Phone 392-3855
Je7-tf

CARPENTRY

—Floor and Ceiling Tile
—Arborite Counter Tops
—Recreation Rooms
—Carpentry Repairs Inside and Out
—Special Attention to Small Jobs
L. PATTISON
962-0661
Mr9-tf

CONSTRUCTION

DEMAND HONESTLY CALCULATED
interest and identified products, services, new wiring, rewiring, electric heating and home construction. Without experience you can often SAVE more than the purchase price.
For further information
Consult BRENTON'S
968-5043
Ag24-tf

EDGAR H. BELL CONSTRUCTION
General Contractors
62 HARRIET STREET
Custom Homes — Alterations
Back-Hoe — Repairs — Trenching
Light Grading — Haulage
Sand and Gravel — Top Soil
Shop Work
FREE ESTIMATES
Office & Shop 962-6170 — Residence 962-6170
My10-tf

McINROY — MAINES CONSTRUCTION LTD.
Asphalt Drives — Concrete Work
Grading — Tree Removal —
Loam — Fill — Gravel
FREE ESTIMATES
962-6605
Jy11-tf

FITZGIBBON CONSTRUCTION LTD.
Asphalt Driveways, Loam
Sand, Fill, Crushed Rock, Gravel
Bulldozing, Grading.
FREE ESTIMATES
962-3906
My6-tf

JOHN KILLINGBECK CONST.
CUSTOM CABINET BLDG.
FINE CARPENTRY
R.R. No. 7 BELLEVILLE
PHONE 962-4715
AFTER 5 P.M.
Ap26-tf

HUGH McMULLEN CONSTRUCTION
1,000 Gal. Water Delivery
Back Hoe — Dump Truck
Loader
— RENTALS —
962-6153
Ag5-tf

CEILINGS

ACOUSTIC TILE CEILINGS
Specialists in suspended ceilings makes a unique decorative sound control combination, ideal for alterations to stores, offices or commercial buildings.
FREE ESTIMATES
PEACOCK PLASTERING SERVICE LTD.
962-7373
Aug26-tf

CHIROPRACTOR

ROGERS RIEDEL, D.C.
218 Church St.
962-3276
Feb25-tf

CONCRETE

W. DANFORD & SON
All types Concrete Work
Machine Trowelling
Residential and Industrial Repairs and Alterations
Backhoe Work
Trenching and Back Filling
Phone 968-5623
D6-tf

DEAD STOCK SERVICE

WE PAY CASH
For Dead, Old and Crippled Farm Stock
PHONE COLLECT
Peterborough — 742-3827
NICK PECONI
Gov. Lic. No 303-C-66
O15-tf

DEAD AND DISABLED FARM STOCK WANTED

HIGHEST PRICES PAID
For Dead or Disabled Farm Stock
Small animals removed free
Guaranteed Prompt Service
Call Us Collect
STIRLING 395-3297
STIRLING DEAD STOCK
LIC. 49-C-66
Ap20-tf

B & D DEAD STOCK REMOVERS
Ship direct to us your nearest dead stock dealers — this means the fastest service and the BEST PRICE in the business
Phone Collect Tweed 478-3713
968-3817
BILL ELSON (Owner)
Lic. 348-C-65
Higher Prices Paid
Mr12-tf

BURRETT FUR FARMS
Ship direct to a Fur Farm for top price for dead or crippled farm stock. Up to $23.00 according to size and condition, even higher for large crippled horses.
Cash Payment
Guaranteed Satisfaction
Phone long distance Zenith 6-6330 (no charge to you)
or Belleville (collect) 962-2031
Dept. of Agric. Licence 9-C-66
D14-tf

DECORATING

Interior and Exterior
Decorator
Paperhanging
B. SMIT
962-8120
Ag17-1m

PAINTING AND PAPER HANGING
Interior and Exterior
V. WHITMARSH
73 E. MOIRA
962-6332
Je20-3m

DRESSMAKINNG

EXPERIENCED SEAMSTRESS
For DRESSMAKING and ALTERATIONS
Orders Filled Promptly
968-8563
After 6 p.m.
Je21-3m

DRY CLEANING

WOODLAND DRY CLEANERS
—Shirt Laundering
—Cold Storage
—Dry Cleaning
—For Fast Courteous Delivery
CALL 968-6438
314 DUNDAS E.
Ap26-tf

LLOYD'S CLEANERS
SHIRT LAUNDERERS
—Moth Proofing
—Alterations, repairs
—Waterproofing
—Drapes, Rugs
—Storage.
160 CATHERINE
968-3343
Ap27-tf

FLOORING

TORGINAL SEAMLESS FLOORING
Tomorrow's Floor Today
NO WAXING
NO SCUFFING
CHARLES W. LAMBERT LTD.
962-3637 or
962-5323
F11-tf

FLOOR FINISHING

MAUND'S SERVICE
340 Pinnacle Street — 962-0437
Floor sanding and finishing, cleaning, waxing and polishing. Window cleaning and wall washing — RENTALS of floor sanders and edgers, scrubbing and polishing machines.
Commercial Vacuums and Mopping Equipment
Ap30-tf

EARL DARRAH
Dial 962-6078 — 30 Bridge St. East
Sanding Machines and Floor Polishers for Rent
Expert Installation on Mastic Rubber Tile and Marboleum Floor
— Free Estimates —
Ap30-tf

INVESTMENTS

American Growth Funds Limited
Growth Equity Fund Limited
European Growth Fund Limited
Canadian Trusteed Income Fund
A.G.F. MANAGEMENT LIMITED
Office Over Bank of Montreal
268 Dundas St. E., Ph. 962-4222
Ken Pinder — Area Manager
Ag25-3m

LANDSCAPING

SODDING, CONTRACT PRICE or WE DELIVER for "DO IT - YOURSELF
Laid Same Day Cut
— Crushed Gravel
— Crushed Rock
— Pit Run Gravel
— Sand Fill
— Quarried Rock.
Phone IVAN MAY LANDSCAPING
968-8117
Je9-3m

LOANS

CASH IMMEDIATELY AVAILABLE
LOWEST RATES
First and Second Mortgages
Agreements of Sale
We Buy Or Sell Mortgages
Courteous Confidential Service
In Your Home or Our Office.
GERALD JOYCE REALTY LTD.
962-3326
Ja21-tf

LUMBER

ROLLINS LUMBER LIMITED
487 Dundas Street West
Phone 968-4493
OPEN SATURDAYS 'TIL 5 P.M.
N18-tf

MIMEOGRAPHING RUBBER STAMPS

THE JAMES TEXTS LIMITED
183-185 Front Street
PHONE 968-4773
Fast, efficient work covering all needs. Reports, Circular Letters, Statements, Clubs, Lodges, Churches, etc. One day service on all types of Rubber Stamps Numbering Machines and Supplies.
Ja12-tf

MUSIC SCHOOLS

KAMMER SCHOOL OF MUSIC
Offers
Private Instructions for Guitar, Uke, Banjo, Mandolin, Trumpet, Trombone, Clarinet, Sax, Accordion, Drums, Voice, Etc.
We Rent Instruments
CHARLIE KAMMER
Musical Supplies
306 Front St. .... Belleville
PHONE 962-6378
My13-tf

MOTORCYCLE SERVICE

All Makes
Satisfaction Guaranteed
European Mechanic
174 N. FRONT
5 - 10 p.m.
Ag23-1m

MILLINERY

GERTRUDE'S MILLINERY and ACCESSORIES
Bridal Veils Made To Order
Also Ready Made
Bridesmaids' Head Pieces
281 FRONT STREET
962-7060
Ag31-1m

PUMPS

NOTICE TO ALL PUMP OWNERS!
—We carry new Sta-Rite, Beatty, and Aqua-Jets systems.
—Good selection of used pumps.
—Quinte district headquarters for Homart parts.
—Specializing in repairs to all makes of pumps.
—Cascade "40" water heater installations.
—High quality plastic pipe and fittings.
—Plumbing repairs.
—Well Tiles — Septic Tanks
—Tile beds.
Remember for ALL your Pump Needs see REID'S
GARNET REID
Pump Sales and Service
R.R. 2 (Avonlough Rd.), Belleville
Call any time — Phone 968-8453
Je9-3m

RECONDITIONED TV'S

LATE MODEL TV'S
Fully Guaranteed
$19.00 up
24-Hour — 7-Day Service
HOPKIN'S RADIO and TELEVISION REPAIRS
107 Station St.
962-3239
Jy16-3m

RENTALS

NOW RENTING
Cement Mixers — Cement Power Trowlers — Lawn and Garden Equipment — Camping Trailers and Tents
"QUINTE RENT-ALLS
We Rent Most Anything
112 FRONT STREET
962-9436
Je23-3m

RUBBER STAMPS

All Kinds of Rubber Stamps
"Custom Made"
"The Way YOU Want It"
24-Hour Services Available at
O'NEIL SALES LIMITED
115 Front Street
THE JAMES TEXTS LIMITED
179-183 Front Street
BARRATT'S STATIONERY
226 Front Street — 962-8193
Belleville, Ont.

ROOFING and EAVESTROUGHING

BAILEY ROOFING
SHEET METAL
BUILT-UP ROOF SPECIALIST
SHINGLING —
EAVESTROUGH INSTALLED ANYWHERE
ALL WORK GUARANTEED
FREE ESTIMATES
962-3384
ROBERT BAILEY & SON
Ap23-tf

SEPTIC TANK PUMPING

SEPTIC TANK PUMPING
J. W. SHARPE
396-2219
Deseronto
Tile Installations and Repairs
Mr24-tf

SERVICE STATIONS

JIM TEBWORTH'S
TEXACO SERVICE STATION
493 West Dundas Street
962-6142
Open Every Night & Every Sunday
Lubrication — Gas — Oil Diesel
Mufflers and Tail Pipes
Minor Repairs
Personalized Service
Guaranteed Workmanship
Je14-tf

SEWING MACHINE REPAIRS

SEWING MACHINE REPAIR — ALL MAKES
Satisfaction Guaranteed
YOUR BERINA DEALER
PLAZA SEWING CENTRE
Belleville — 968-6600
Ap6-tf

SMALL APPLIANCE REPAIRS

BELLEVILLE SERVICE CENTRE
67 Dundas E.
Complete Small Appliance Repair Service
All Work Guaranteed
Factory Authorized Depot for Proctor-Silex Ltd.,
Parts and Service
962-7070
962-6638
Ap27-tf

SEWAGE SERVICE

THE CONVERTO SYSTEM
INDIVIDUAL HOME SEWAGE TREATMENT
Available From
DON KELLER CONSTRUCTION
General Contractor
63 Palmer Rd. — Phone 962-1165
Belleville, Ontario
Je28-3m

TYPEWRITER

THE JAMES TEXTS LIMITED
Prompt and Efficient Repairs on All Makes of Machines
Typewriters and Adding Machines for rent
183-185 Front St. — Ph: 968-4773
Ag3-60-tf

TILES

We Supply and Install
CERAMIC WALL TILE and All Types of FLOORING and FLOOR TILE
Phone For Free Estimates
BELLEWOOD LUMBER & BUILDING SUPPLIES
445 Dundas Street East
Belleville
Phone 962-4581
N15-tf

TREE SERVICE

O'BRIEN TREE SERVICE
Complete Tree Care
15 Years Experience
Pruning — Feeding — Spraying
Transplanting — Cabling —
Bracing — Tree and Stump Removal
Free Estimates — Fully Insured
FRANK O'BRIEN
962-4230
Jy28-3m

TV SERVICE

CIRCLE TV SERVICE (Belleville) LTD.
IS A SERVICE CENTRE for
16 Different TV and Radio Manufacturers
Call 968-6791
For Factory Service
On Your TV or Radio
260 COLEMAN
Ag31-3m

FAST SERVICE ANYWHERE
24-Hour — 7-Day Service
Repairs To All Makes
HOPKIN'S RADIO and TELEVISION REPAIRS
107 Station Street
962-3239
S28-tf

UPHOLSTERING

UPHOLSTERING
OLD AND MODERN FURNITURE
Also
CHROME CHAIRS
We Supply Highest Quality Fabrics
Very Reasonable — Call Anytime
962-7833
D8-tf

WELL DRILLING

GEORGE H. CHALK
R. R. 6 — Napanee
Wells for Home, Farm & Industry
For Price and Terms
PHONE 354-3616
D2-tf

WELDING EQUIPMENT AND SUPPLIES

FOLEY SUPPLY AND MACHINE CO. LTD.
WELDING AND CUTTING EQUIPMENT
Rods & Accessories — AC & DC
Arc Welders — Electrodes & Accessories — Oxygen —
Acetylene — Argon-Nitrogen —
Medical Gases — Safety Hats —
Canadian Liquid Air Distributor
35 Wallbridge Cr. — 968-5701
F3-tf

VACUUM CLEANER SERVICE

SAVE $ $ $ $
Let Us Install A NEW
VACUUM CLEANER HOSE
On Your OLD ENDS
PLAZA SEWING CENTRE
Belleville — 968-6600
Ap25-tf

FILTER QUEEN
Authorized
SALES AND SERVICE
All Work Guaranteed
Phone
J. CUNNINGHAM
Trenton 392-3061
N12-tf

VACUUM CLEANER REPAIRS
HOOVERS A Specialty
Genuine HOOVER Parts
Hoses To Fit Most Cleaners
H. CAMPBELL
Booth Radio — 968-3785
Free Pick-up & Delivery
In City
S14-tf

WATCH REPAIRS

EXPERT WATCH and JEWELLERY REPAIRS
By Experienced Watch Makers
Members Canadian Jewellers Association
Satisfaction Guaranteed
A. E. WONNACOTT
278 Front Street
Over Geen's Drug Store
962-9742
Mr1-tf

YACHT BROKERS

SAILING CRAFT and CRUISERS
Buying or Selling
Consult
QUINTE MARINE
1 Mile East of Deseronto on Hwy. 2
From Belleville Dial 396-2339 (no charge)
Other calls Area 613 396-2339
O29-tf

MONEY TO LOAN

MONEY FOR RENT

Take care of all your bills right now and stop worrying about them. Phone Crescent and tell us how much money you'd like to rent. Then just drop in and pick up your cash. It can take as little as 10 minutes to rent the money you need at Crescent.

Some of the Pleasant Ways You Can Rent From Crescent —

CRESCENT MONEY RENTAL PLAN

You Can Rent	For As Long As	Repay Monthly Only
$ 32.88	12 months	$ 3.00
105.75	12 months	10.00
210.78	20 months	19.00
306.94	30 months	22.00
738.89	30 months	32.00
988.39	30 months	41.00
2034.20	36 months	76.00

Larger amounts for any purpose are available — just ask.

CRESCENT FINANCE

CANADA'S MOST CONSIDERATE FINANCE COMPANY

384 Front St. — Belleville
Phone 962-9237
45 Dundas St. West — Trenton
Phone 392-1283

CASH.

Unlimited Funds

For 1st or 2nd Mortgages

Advisory Service at No Obligation

D. T. STORK

MORTGAGE BROKERS

247½ FRONT STREET

968-5748

Ag19-eod-tf

NOTICE

FAST CONVENIENT ECONOMICAL TAXI SERVICE

Give us a ring at any hour of the day or night, Call 968-6464-5-6, for prompt, courteous taxi service anywhere in Ontario.

CHECKER RADIO TAXI

968-6464
968-6465
968-6466

130 FRONT STREET
Belleville, Ontario

Ja8-tf

HORSES FOR SALE

REGISTERED THOROUGHBRED mare. Call 968-7527. S1-3t

HANDSOME BAY GELDING
Going on three, American saddle bred, star and snip, 4 white stocking, 15 hands, well broken to ride. —
Also Western and English Saddle and Tack
E. MATTER
R. R. 2, Consecon
399-5456
Ag31-4t

Napanee District News

Mrs. H. C. File — Phone 354-4090

Napanee Fair Opens Monday

NAPANEE — Napanee Fair opens Monday and will continue for three days. This is one of the oldest fairs in Ontario, going back to 1865.

Tuesday is "Black and White Day," and horses and other livestock will be judged Wednesday.

The Fair is sponsored by the Lennox Agricultural Society, with Ralph Aylsworth as president. Vice-president is Vernon Ackerman, with Clarence Baker as second vice-president and Walter Gerow as secretary-treasurer.

Directors of the Fair for 1966 are: Adam Milligan, Thorold Dupre, Clifford Frisken, Harold Grooms, Manley Hart, Earl Harnden, Homer Jackson, Everett Lennox, Clarence Milligan, Barton MacLean, Hugh Sharpe and Lorna Woodcock.

Special projects for all 4-H Clubs must be in for exhibit by noon Monday and the calves themselves by four o'clock. Monday, all 4-H Club field crops will be judged, grain, corn and potatoes; Tuesday will see the judging of the 4-H Club Holstein calves; Wednesday the dairy section of the 4-H mixed calf clubs will be judged and all calves will be judged for showmanship. The Engineering Clubs will be judged that day, also.

Post Express Taken for Post Office

NAPANEE — The Napanee Beaver has been having troubles this summer, and this week an editorial tries to clarify the situation for tourists. The building marked "Post-Express" is not the Napanee Post Office, the editorial says. But a lot of people seem to think it is, as in recent weeks the staff in that building has received 17 requests for postal information, and one morning lately a dozen post cards were dropped through the mail slot in the Post-Express building, all destined for United States readers.

Where possible the information asked for, is given, and in other cases the person is referred to the Post Office a few doors up the street. The post cards were duly mailed.

After the Napanee Beaver purchased the Napanee Post-Express a year ago, the Beaver moved its offices for the editorial and-advertising staffs to the building formerly occupied by the other paper — but "Post-Express" is not the same as "Post Office", the editorial points out. Nor is it Post Express any more. It is Napanee Beaver.

U.S. Economic Opportunity Act Outlined

NAPANEE—Speaking to the Napanee Rotary Club this week Jack Auld of Worchester, Mass., outlined President Johnson's Economic Opportunity Act.

Mr. Auld, a YMCA director in his home city and a summer visitor to this area for 17 years has had an active part in the various programs in his city, as a member of the community action council, composed of representatives of various organizations. The community action council, although appointed by the city manager, is not responsible to the city council.

The government provides 90 per cent of the funds used in the work, and the city the remaining ten per cent, and this may be in services, the speaker said.

One part of the program of the council is directed toward delinquent youths, and school dropouts, and attempts to persuade them to return to school so that they will become employable.

A second phase of the work is directed toward the children of homes where the parents are incapable of preparing the child for entering a school. Children who do not have a normal home life must be given some teaching before mingling with more fortunate children.

The speaker was introduced by Dr. Garrett Vink, a Long Island Rotarian who regularly attends summer Rotary meetings here.

Past-president Harry Vine voiced the apreciation of the members to the guest speaker.

TENDERS

Approximately 25 acres of farm land suitable for the raising of fall wheat will be leased for the 1967 growing season.

Bids will be received up to 12 o'clock noon, Sept. 9th, 1966.

The highest or any tender not necessarily accepted.

Property may be seen between 9 a.m. - 4 p.m. by contacting

P. C. CARTER
Building Superintendent
ONTARIO SCHOOL FOR THE DEAF
BELLEVILLE

S2-3t

LOST

STRIPED GREY TOM-CAT answers to the name of Tom. Strayed from Trenton Airport. Reward 392-5571. S2-3t

KITTEN — WEST HILL — GRAY, sandy patches with white front. Reward, $10. 968-7850. S1-3t

SERVICES

FOR EXCELLENT SERVICE IN painting and decorating, tile flooring, laying, sanding and finishing hardwood floors, home renovations of all kinds. Phone Moran Enterprises, 962-1400 or 968-7341. Ja24-tf

Car Vandalism At Hospital Reported

NAPANEE — The OPP answered two calls from the Lennox and Addington County General Hospital Wednesday. In the the morning cars belonging to members of the staff had been tampered with. Some articles were stolen, a transistor radio, among other things, and an aerial had been damaged. Air was let out of one or more tires, on several cars and in most cases the valve caps were gone.

The cars are checked every half hour, and children were seen not long before the damage was discovered. Two men were also seen, but were not identified. Some of the children are known. The police are still investigating.

Late in the evening police were called again to investigate cars which were hanging around but these had driven away before the police arrived.

Napanee police were called about 11 p.m. because of prowlers at Hillcrest Lodge. They made good their escape, also, before the arival of the police. An aerial had been damaged on one car at the nursing home.

Melrose

MELROSE — The McMechans held the annual family picnic on the 21st at the home of Mr. and Mrs. Ken McMechan. Over 80 gathered for the occasion. Ideal weather made it possible to spread the tables on the lawn for both the noon and evening meal. Adults enjoyed the social get-together while a prepared program of amusements kept the children entertained.

On Wednesday the 24th, 30 W.I. members and club girls toured the new Intelligencer building and the Black Diamond cheese plant, during the afternoon. Later, the group lunched at Johnny's Restaurant. All report the afternoon pleasant and interesting due to the friendly reception they received at both places.

The Cubs and their leaders report another enjoyable weekend spent at the park grounds along the Salmon River east of Lonsdale. Eighteen Cubs, some for the first time experienced sleeping under canvas and outdoor living from Friday night until Sunday afternoon. The leaders are again grateful to the parents for their full co-operation in making this another successful cub camp.

Mr. Grant McLaren returned home from Belleville Hospital on Saturday.

Mr. and Mrs. Raymond Clarke accompanied by Mr. and Mrs. Leslie McLaren attended the C.N.E. on Tuesday.

Mrs. A. English is visiting her daughter in Toronto, after spending some time with relatives at Forfar.

Mr. and Mrs. Harold Bucklay and children enjoyed a two weeks' holiday at a cottage on Hay Bay.

BLONDIE

BRINGING UP FATHER

ARCHIE

JOHNNY HAZARD

B.C.

TAL ABNER

BC

HI AND LOIS

Yesterday's Puzzle Solved

9/2/66

ACROSS

1 Narrow wooden strips
6 Biblical mountain
10 Cricketers
14 Allow ingress: 2 words
15 Feminine name
16 Dash
17 Join-
18 Be adjacent to
19 Trumpeter, perch of Australia
20 Source of Can. symbol: 2 words
22 Very small: Word element
23 North American lake
24 Occupied position at the side
26 Globe
29 Poetic contraction
30 ----- Beaverbrook
31 Noon's compatriot
33 River to the Caspian Sea
37 Land body
38 Attack
40 European capital
41 Pattern
43 Flower
44 Gardener's implement
45 The greatest possible
47 Finish
48 Freeway trouble-maker
51 Certain mines
53 Under strain
54 Baker's products: 2 words
59 Relative quality
60 American Indian
61 Nomad
62 Danish measure
63 Calif. rockfish
64 Waste away
65 Forward
66 River from the Carpathians
67 Not too smart

DOWN

1 Squalid part of a city
2 Russian river
3 On table
4 Descriptive heading
5 Showed disdain
6 Closer
7 River to the North Sea
8 Iris: 2 words
9 Cereal grain
10 Memories
11 Exclamation of regret
12 Army chaplain: Colloq.
13 Nebulae hat
21 Haberdashery item
22 Japanese ship name
25 Theater section
26 Death notice
27 Flower
28 Medicinal substance
32 Act in the place of
33 Notice
34 Brief communication
35 Word of agreement
36 Length unit
38 Japanese beverage
39 Urban redevelopment
42 Slow dirge
43 Changed
45 Seen
46 Diamond —— 48 Band
49 Mount -----, Utah
50 Penetrate
52 Retail establishment
55 Corn bread
56 Bard of ——
57 Kossygin and Stalin
58 Aspen, e.g.
60 Spanish gold

ALLEY OOP

Astrological Forecasts

By SYDNEY OMARR

For September 3

ARIES (Mar. 21 — Apr. 19): Results of past efforts come to fore. Cycle continues high. Circumstances turn in your favor. Express confidence, make new contacts. Accent on originality, independence, creative endeavors.

TAURUS (Apr. 20 — May 20): Behind-scenes negotiating could directly affect you. Be ready to make concessions. Show others that your appeal, vision is wide. Avoid one who is a trouble-maker.

GEMINI (May 21 — June 20): Romantic interests accented. Obtain hint from Aries message. Highlight the new — discard old burdens. Ends all social affair prove stimulating. Resolve to make life exciting!

CANCER (June 21 — July 22): Responsibility cannot be ignored. Live up to potential. Find ways of improving position. Cooperation with one in authority leads to gain, permanent rewards.

LEO (July 23 — Aug. 22): Check educational requirements. What you desire may be at a distance. Enhance knowledge . . . read and write. Search for with one you respect. Important to check vital information sources.

VIRGO (Aug. 23 — Sept. 22): You could get reimbursement for loss. Be sure of credit to protect reputation. Cement friendships, agreements. Feeling of restriction is but temporary. Know this!

LIBRA (Sept. 23 — Oct. 22): Check legal procedures, be aware of intentions of mate or partner. Be ready for quick changes, possible journey. Message received today is significant. Study it.

SCORPIO (Oct. 23—Nov. 21): Basic chores, health requirements accented. You cannot overlook essentials if you wish to succeed. Help from individual of proven worth is available. By-pass one who makes grandiose promises.

SAGITTARIUS (Nov. 22 — Dec. 21): Good lunar aspect highlights resonance, ability to express yourself. Be flexible. Give special attention to children, pleasure, hobbies. Matters of social standing can be resolved.

CAPRICORN (Dec. 22 — Jan. 19): Pressure builds concerning potential, duties, financial resources. Check real estate possibilities. Build for future. Highlight security rather than shortrange gain.

AQUARIUS (Jan. 20 — Feb. 18): Don't spread efforts too thin. Finish one project at a time. Family member may be confused. Key is patience, understanding. You can finish important task before end of day.

PISCES (Feb. 19 — Mar. 20): Be aware of possessions. Investment proposal deserves attention. Take initiative. Have confidence in own judgment, abilities . . . then events twist in your favor.

• • •

IF TODAY IS YOUR BIRTHDAY . . . you have sense of humor, are curious about people and places — would make fine writer, reporter, research expert.

• • •

GENERAL TENDENCIES: Cycle high for Aries, Taurus, Gemini. Special word to Sagittarius: Member of opposite sex deserves attention.

POGO

HENRY

PEANUTS

ARE YOU IN THE MARKET FOR BARGAINS
SHOP IN THE CLASSIFIED PAGES AND GET RESULTS
962-9171

GET QUALITY
SCHOOL SUPPLIES
AT LOW, LOW PRICES !
BINDERS - REFILLS
NOTEBOOKS - PENS
MATH. SETS
EVERYTHING YOU'LL NEED !
COLES NOTES FOR EVERY GRADE AND SUBJECT IN STOCK NOW
COMPLETE GRADE 13 TEXTBOOKS
DOROTHY CLARKE STATIONERY
214 FRONT STREET BELLEVILLE

MODEL YEAR END CLEARANCE SALE
HURRY FOR FIRST CHOICE . . . LIMITED SELECTION
• PONTIAC
• BUICK
• ACADIAN
• VAUXHALL
• G.M.C. TRUCKS
ELLIOTT MOTORS (Belleville) LTD.
366 NORTH FRONT STREET DIAL 962-4584
• No Payments 'Til Oct. '66
• Weekly Payments Arranged
• Low Cost G.M.A.C. Financing

SHOP IN ONE STOP AT BAD BOY'S WAREHOUSE

NO PAYMENTS 'til NOVEMBER

IF YOU DON'T BUY AT BAD BOY'S ... YOU PAY TOO MUCH!

STORE HOURS
FRIDAY ..... 9.00 TO 9.30
SATURDAY .... 9.00 TO 6.30
ALL DAY MONDAY 9.00 TO 6.30

RCA VICTOR 19" PORTABLE TELEVISION

- 19" Aluminized Picture Tube
- Power Grid Tuner
- Space Age Sealed Circuits
- Built-in Monopole Antenna with On - Off Remote Control.

148.88

CLEARANCE

Bargains Galore!

Sale

Brand New, Latest Model Family Size REFRIGERATOR

PRICED TO CLEAR

- LARGE FREEZER CAPACITY
- VEGETABLE CRISPER
- SEPARATE BUTTER-CHEESE COMPARTMENT
- LARGE DOOR STORAGE SPACE.

$138.88 WITH TRADE

Famous Make • 2 Door 12.5 Cu. Ft. REFRIGERATOR-FREEZER

Fully Automatic - Defrosting

YOU NEVER NEED DEFROST

Completely FROST-FREE in Refrigerator Section

- 2 Adjustable Chrome Shelves
- 2 Porcelain Enamel Crispers
- Magnetic Gasket Closure

$214.88

FIRST QUALITY — SEAMLESS
NYLON STOCKINGS 19¢ pr
15 Denier 600 Needle
Latest Shades. Limit 5 Pairs Per Adult

VACUUM BOTTLES
THERMO INSULATED 59¢
Comparable Value $1.98 .....

TEFLON COATED FRY PAN
Comp. Value 3.95
Famous Wear-Ever 10½" $1.67
Large 10½" size — no scouring or soaking. Cook without fat and cut calories .....

FULLY AUTOMATIC
POP-UP TOASTERS $7.49
Beautifull Chrome Finish. Dual Slice. Full Guarantee .....

COMBINATION
STEAM & DRY IRON $7.99
Infinite automatic heat control. Ideal for all fabrics. Full Guarantee .....

SUN GLASSES pair 29¢

SUN TAN LOTION
Large 3½-oz. tube ..... 38¢
Sugg. List Price $2.00 .....

6 TRANSISTOR
RADIO
Complete with batteries, carrying case, ear plugs for private listening. Full guarantee.
Comp. Value 12.95
$6.97

FULLY AUTOMATIC
ELECTRIC KETTLE $4.47
Automatic shut-off complete with cord. Full Guarantee.
Comp. Value 9.98 ..

FOAM AWAY
ALL PURPOSE CLEANER
Big or small jobs "Foam Away" quickly and safely. Foams dirt away from walls, wood, metals and porcelain. Large Giant 39¢

RECORD PLAYER $24.88
- Turnover Jewelled Cartridge
- Modern Slim-Line design
- Plays All Kinds and Sizes of Records
- Complete with Dual Speakers.

COMP. VALUE 39.95

PHILCO NORSEMAN
23" TELEVISION COMPACT LOWBOY
Lighted Channel Indicator Simplifies Channel Selection $198.88 with trade
Large 22" Picture Tube — Philco Cool Chassis — Lighted Channel Indicator — 1 Year Warranty On All Parts — Free Home Service — New Slim Design . . . No Ugly Strips At Back . . . Fits Flush To Wall — Beautiful Walnut Cabinet Complete With On-Off Remote Control.

FOOD MIXERS
Famous make — 3-speed — automatic ejector — Full guarantee.
Compare At 12.95 $7.49

WILKINSON OR GILLETTE
RAZOR BLADES 37¢ pkg.
5 BLADES AND DISPENSER
COMPARE AT 79c
LIMIT 3 PKGS PER ADULT

521 DUNDAS ST. W.
DIAL 962-9121

THE INTELLIGENCER
Founded in 1834
Merged in 1930 with
The Ontario, founded 1870

The Intelligencer

THE WEATHER
Sunday — Considerable cloudiness, scattered showers. Cooler. Low 60, High 75.

Authorized as Second Class Mail
Post Office Department, Ottawa

BELLEVILLE, ONTARIO, SATURDAY, SEPTEMBER 3, 1966

7c Per Copy

CROWD WATCHES AIR SHOW TRAGEDY — Crowds lining the Canadian National Exhibition waterfront in Toronto Friday watch smoke rising from the scene where a member of the U.S. Blue Angels precision flying team crashed during the team's performance. The plane crashed on Toronto Island Airport, just east of the exhibition grounds. (CP Wirephoto).

Belleville One of 9 Cities Where Union Votes Awaited; PC's, NDP Dislike Rail Bill

By BEN WARD

OTTAWA (CP) — Opposition spokesmen served notice in the Commons Friday that they are digging in for a long and hard fight on the government's proposals for a massive overhaul of railway legislation.

Their fire was directed mainly at the plan to give the railways unprecedented freedom in rate-making, allowing the forces of competition to replace all but the most essential federal control.

Opposition Leader Diefenbaker charged that the legislation would leave the carriers "virtually untramelled" and intensify the freight rate discrimination against Western Canada and the Maritimes.

"It will bring about an accentuated distortion of the inequalities of today," he said.

Alvin Hamilton (PC—Qu'Appelle) and NDP Leader Douglas took a similar line, demanding revisions that would protect shippers in the West, the Maritimes, northern Ontario and northern Quebec from rates out of line with those levied in the big industrial regions.

SETS UP AGENCY

The 24,000 - word bill, introduced Monday as part of the government's formula for settling the railway strike crisis, would establish a single federal agency to regulate the entire field of transport and also implement modern railway leg-

PC's
(Continued on Page 2)

TORONTO (CP)—Railway workers stayed off the job in at least nine Ontario centres today, but throughout most of the province they returned to work in accordance with new federal legislation.

The week - long rail strike, forcibly ended Thursday night by Parliament, caused a minimum of economic hardship, according to Ontario manufacturers.

Most of Toronto's 3,500 workers returned to work Friday but locals in nine other areas voted to remain on strike until more details on the government's order to end the strike are heard and further direction comes from national officers.

Decisions against returning to work were taken in Belleville, Windsor, Chatham, Hamilton, Niagara Falls, Fort Erie, Capreol, Brantford and North Bay. Most locals planned meetings today.

A spokesman for the 13 Toronto locals of the Canadian Brotherhood of Railway, Transport and General Workers said about 300 workers were still on strike but planned meetings this weekend.

In Belleville this morning, members of Local 126, C.B.R.T., convened at Club Canara to hold the secret ballot cancelled at a meeting yesterday.

Herb Pointer, representative of Local 126 in a number of talks with federal labor leaders, told this morning's assembly, "The question we are voting on today is not 18 per cent or anything else — what we are deciding is whether or not we will accept government legislation and return to work, or will we defy government regulations and stay on the picket lines.

"There's only one person to blame for this mess," said Pointer, "and that's the Prime Minister."

Laying the blame for government intervention at the door of "politicians playing both sides of the road," Pointer said "it was actually only the NDP, Mr. Douglas and Mr. Lewis, that tried to fight our battle in Parliament.'

"Ninety cents an hour would

BELLEVILLE
(Continued on Page 3)

Canadians Head Into Holiday With Rail Transportation in Country in State of Confusion

By THE CANADIAN PRESS

Canadians head into the Labor Day holiday weekend today with rail transportation in a state of confusion across the country.

Some trains, mainly freights, were moving sporadically.

But inter-city passenger runs were few and far between, and a number of trains that set out hopefully Friday never reached their destinations.

Behind the confusion are rebel groups of railway workers from Vancouver to Moncton who have voted to remain on strike, in defiance of Parliament and their own national union leaders.

A government bill which became law late Thursday night ordered 118,000 railway workers to end their week-long strike against the CNR, CPR and five smaller railways immediately.

Some men did, and trains began to move again. But many did not, and the ranks of the rebels swelled following membership meetings from coast to coast.

Many union locals had not yet announced any clear-cut decision early today, but reports from across the country indicated that the CPR was having somewhat better success in getting its trains moving than the publicly-owned CNR.

The CNR reported no train movements at all in Western Canada or the Maritimes, and an uncertain situation in most other places.

Freight trains moving out of Montreal and Toronto had been halted at such key points as Belleville, Ont., and Charny, Que., when switchmen failed to show up for work.

Belleville is on the Montreal-Toronto main line and Charny, 10 miles south of Quebec City, straddles the main Montreal-Halifax artery.

CNR passenger tickets were being sold in Toronto and Montreal but there was no immediate promise of transportation between the cities. The crack Halifax-to-Montreal Ocean Limited was turned back at Moncton.

In contrast, the CPR reported at least 74 freight trains in operation Friday, including 45 non-stop trains, and the transcontinental Canadian departed on schedule.

CPR employees returned to work in Edmonton, Calgary, Regina, Saskatoon and a number of other centres, and CPR freight yards in the Toronto area were in full operation Friday.

Both major railways reported services back to normal for Montreal's 42,000 rail commuters, and the CNR's Montreal-Ottawa and Montreal - Sherbrooke runs were operating on a full schedule.

There was discouraging news for rail travellers in British Columbia and the Maritime provinces.

Neither the CPR nor the CNR was moving trains in B.C., where some railway workers had returned but thousands more voted to remain on strike.

In Moncton, about 1,100 members of the Brotherhood of Railroad Trainmen decided to re-establish picket lines, indicating a serious disruption of rail services.

In Montreal, about 2,000 members of railway shop craft unions decided at a noisy meeting to stay off the job.

Most of Toronto's 3,500 strikers returned to work Friday, but railway men in at least eight other Ontario centres voted to remain on strike for another day.

Almost 2,000 B.C. strikers voted to stay out and about 300 to resume work in Vancouver, Kamloops and Port Mann.

Calgary had all of its 4,600 railway workers back on the job, but the picture at Edmonton was split. Its 300 CPR employees were back, but 1,400 of the 3,000 CNR men decided to stay out and the other 1,600 were planning membership votes.

There was a similar split in Saskatoon, where CPR men returned and a big freight pulled out for Winnipeg but no CNR trains were moving.

Regina reported both CPR and CNR employees at work while Winnipeg strikers were awaiting official word from union leaders. No trains were moving in the Manitoba capital.

In Charny, an important CNR centre, 900 employees decided to hold a 48-hour "study session" to consider the federal legislation ordering them back to work.

Among the few bright aspects of the situation was the resumption of service across the country by Canadian National and Canadian Pacific Telecommunications.

Another was the return to normal operation of the Northern Alberta Railways, which is operated jointly by the CNR and CPR, and the Sydney and Louisburg division of the Cumberland Railway Co. in the Maritimes.

Others of the smaller railways affected by the strike, the Midland Railway Co. of Manitoba, the Ontario Northland and the Algoma Central, remained tied up.

The act of Parliament ordering a return to work awarded all strikers a guaranteed 18-per-cent pay increase for 1966 and 1967, and government leaders stressed that this figure could be increased in continuing railway-union contract negotiations.

Compulsory arbitration would be ordered unless the talks were making some progress by Nov. 15.

Strikers have been outspoken in criticizing both points. They say the interim pay increase is too low, and the provision for compulsory arbitration threatens the principle of free collective bargaining.

There have also been widespread complaints that the government bill contains no job security provisions, a sore point because of the decreasing numbers of railway employees.

About 98,000 of the 118,000 strikers are non-operating employees, those not involved in the actual running of the trains, who were earning an average of $2.22 hourly under their last contract and are seeking increases averaging roughly 30 per cent.

The other 20,000 are trainmen, who want a reduction in working hours or miles run as well as a 35-per-cent pay increase.

Air Show Pilot Killed At Toronto

By NEIL LOUTTIT

TORONTO (CP)—An American navy pilot was killed Friday when his F-11-A Tiger crashed and exploded before thousands of spectators during an air show at the Canadian National Exhibition.

Dead is Lt.-Cmdr. Richard Oliver, 31, of Fort Mills, S.C. He was a member of the U.S. Navy's Blue Angels aerobatic team.

Lt.-Cmdr. Oliver was a solo pilot with the team. He had just completed a low-level fly past and a series of rolls when the crash occurred on the shore of Toronto Island.

An eyewitness said about 100 children had been watching the air show from near where the plane crashed but had left about five minutes before when a heavy rain shower soaked the field.

Two F-11-As approached the

AIR SHOW
(Continued on Page 2)

4 Armed Men Steal Aircraft

WINNIPEG (CP) — Four armed men stole a private aircraft early today after forcing an unidentified man to drive them to the Steinbach, Man., airstrip at gunpoint.

RCMP said they believe the men are four fugitives from the Headingley provincial jail, the last of 10 who made a mass break Thursday to remain free.

They include resourceful Kenneth Leishman, 34, who has been described as an experienced pilot.

Police have declined to identify the person taken hostage and abandoned at the airstrip, 30 miles south of here, when the four took off in the single-engine Apache.

TOWARD THE U.S.

The beige and red aircraft was reported seen flying south, toward the United States, about an hour after the theft occurred. It bears licence number CF-RYN.

A car used in the escape was discovered near an airstrip 20 miles northwest of Winnipeg Friday night. A RCMP spokesman

4 ARMED
(Continued on Page 2)

Move to Study Labor Laws

OTTAWA (CP)—The government moved swiftly on two fronts Friday to get mediation set up in the national railways dispute and to obtain expert advice about rewriting the country's labor laws.

Only hours after Parliament passed a bill ordering 118,000 striking railwaymen back to work:

—H. Carl Goldenberg, 58, a Montreal-born lawyer with 30 years experience in labor relations, was appointed mediator in Parliament - ordered negotiations on outstanding issues in the rails dispute.

—And Dean H. D. Woods, head of arts and sciences at Montreal's McGill University, was named to head a "task force" to conduct an exhaustive study of current labor laws and recommend changes to bring them up to date.

Athletic Centennial Program

By GERARD McNEIL

OTTAWA (CP)—When 5,500,000 school children return to classes Tuesday, they'll find posters announcing a centennial athletic awards program for all aged six to 18.

There will be three compulsory events: A one minute speed sit-up, a 300-yard run and a standing broad jump.

Entrants may also choose one of three optional events—swimming, skating or a cross-country run.

Standards for each age group have been drawn up to allow the kids to compete for gold, silver, bronze and red crests, in that order.

But the federal centennial commission, which organized the program has ordered only 3,500,000 crests.

"We hope we've severely underestimated the number who will take part," said commission employee Sue Coleman in an interview.

SOME MAY MISS

There are a number of reasons why 2,000,000 children may not be able to participate but most fall around organization.

The commission, for instance, is trying to discourage one province from scheduling its tests for a single day because absenteeism could be high. Bad

ATHLETIC
(Continued on Page 3)

Caledonia Welcomes De Gaulle

NOUMEA, New Caledonia (AP)—President de Gaulle of France flew into this flowered Pacific isle today after a three-day state visit to Cambodia where he demanded that all foreign troops get out of Viet Nam.

In a major speech in Phnom Penh, Cambodia, Thursday, de Gaulle made it clear he meant U.S. troops, but the wording of a joint communique today, signed also by Prince Norodom Sihanouk, chief of state of Cambodia, was broad enough to include Soviet and Chinese technicians in North Viet Nam.

There was no mention made of North Vietnamese troops because, informed sources accompanying de Gaulle said, the French president did not consider this the same sort of intervention as the American.

Today's Chuckle

When money is found growing on trees, there is usually some grafting going on.

Allard Appeals to All To Assist in Unification

TORONTO (CP)—Gen. Jean V. Allard, chief of the defence staff, Friday night appealed to all Canadians to help make unification of the armed forces a workable reality.

Gen. Allard, speaking at the annual Canadian National Exhibition Air Show dinner, said civilians and servicemen must comprehend Canada's needs to adapt its armed forces to meet new demands in "the realities of this present age."

He said, "We have had to adapt ourselves to a new form. "We had to adapt to something short of the total war that no one wants. Canada had to change to meet these demands."

Gen. Allard said he has undertaken to retain the tradition of the three services.

"Regardless of what people are saying, we will go through with a program which will make all Canadians proud of the Canadian forces.

"We want to spend our dollars where they count . . . to buy more planes and equipment."

THE WEATHER

Synopsis: Current weather in southern Ontario may persist through today and much of Sunday. Mainly sunny weather is forecast for Northern Ontario today but cloudiness and scattered showers are expected to spread into this part of Ontario Sunday.

THE TEMPERATURES

	Max.	Min.
Today	67	57
Year Ago	72	49

Massive Traffic Jams in Good Weather Likely Over Holiday

By THE CANADIAN PRESS

A massive traffic jam precipitated by delays in settlement of the railway strike was forecast today as the country started the three - day Labor Day weekend.

The Canadian Highway Safety Council has predicted 77 persons will die on the country's highways during the weekend. Last year, 124 died in accidents across Canada, 70 in traffic.

Police and safety organizations were braced for the thousands of weekend travellers and the traditional flood of cottagers as summer homes begin to close and residents returned to cities and towns.

In Quebec, heavy trucks will take to the roads Sunday by special permission of the department of transport to try to clear some of the freight stockpiled during the rail strike.

Provincial and city police are on special alert in Montreal and the provincial force will have 800 men on duty across the province. The provincial safety council has predicted at least 35 deaths on the highways.

W. G. McInnes, chairman of the traffic division of the Saskatchewan Safety Council, says Labor Day across the province will be a day of "apprehension." Police have scheduled extra patrols in an effort to curb Saskatchewan's skyrocketing traffic death toll.

The Alberta Safety Council forecasts more than 300,000 cars will jam provincial highways during the weekend. Officials of bus lines say every available vehicle will be moving and Air Canada has scheduled extra flights because of uncertain rail travel.

Police in New Brunswick say they expect "exceptionally heavy" road traffic during the weekend and RCMP detachments in Nova Scotia are planning extra patrols and maximum motorist coverage.

Sports events hold the weekend recreation spotlight in the Maritimes with harness racing, a golf tournament and numerous softball playoffs scheduled in Prince Edward Island.

Exhibitions are in full swing in Nova Scotia with a provincial fair at Truro and county exhibitions in Yarmouth and Pictou. Other weekend events include harness racing, a sportsmen's meet near Shel-

MASSIVE
(Continued on Page 3)

FIRST CALL
with

"The men are fed up making the same money as you, sir!"

HERE'S HOW — Nacata's Lady Kecia, a 2-year-old Great Dane, shows a Siamese cat how to wash its face. Lady Kecia is owned by Mr. and Mrs. Karl Noeth of nearby Nassau Lake, who operate the Tra-Kel Cattery. Lady Kecia apparently possesses an amiable disposition and does not mind babysitting for the Noeth's kittens and cats — all 26 of them. (AP Wirephoto).

Ask Conservation Authority Repair Lingham Lake Dam

The executive of the Moira River Conservation Authority will be asked to approve a recommendation from its water advisory board calling for the repair of the west wing wall at the Lingham Lake dam 20 miles north of Madoc.

Estimated costs of repairs for the dam wing wall has been given at $10,500, but Authority water advisory board members stress that the work must be done, as a further deterioration could result in losing storage water left in the Lingham Lake reservoir.

Built by the Ontario Department of Public Works, the Lingham Lake dam on the upper reaches of the Black River was taken over by the Authority some years ago. A foot valve was installed in the dam to facilitate discharge of water during the dry summer months.

Repair of the west wing wall and increasing its height by 18 inches would provide an addition 3,000 acre feet of water storage. Present effective storage is 14,000 acre feet.

Reports on two other water storage projects on the Moira watershed were also heard at last evening's meeting of the Authority advisory board.

PLAN OTHER DAMS

Members were told that it would cost an estimated $2,000 to repair the Flinton dam recently acquired by the Authority. Completion of a small control dam at Lime Lake near Maribank, planned to go into operation next year, will maintain the summer level of that lake.

Advisory Board chairman Graham Bell received board members' okay for an investigation into the feasibility of a small storage dam for Gawley Creek in Marmora township.

It seems that in former years beaver have maintained a dam which flooded a marsh but, with the disappearance of food, the beaver have left the area and the dam has deteriorated.

In the future the Authority will take a dim view of anyone dumping garbage or refuse into the Moira river.

Following a discussion of fill regulations, board members voted to direct the field officer of Authority secretary treasurer to investigate any complaints of refuse dumping and take action against persons responsible.

Members of the Authority forest advisory board have recommended the purchase of a further 450 acres of marginal land, 400 of which are in Hungerofrd and Marmora townships and the other 50 acres in Elzevir.

The Moira Authority now owns approximately 15,000 acres of marginal land in the river watershed, much of which has been reforested.

4 Armed

(Continued From Page 1)

said police stake-outs at the Warren strip likely frightened off the fleeing men.

Because of Leishman's flying ability, police had assigned several men to watch various small airstrips in the Winnipeg-Headingly area and warned plane owners to secure their aircraft.

Leishman faces trial on theft and conspiracy charges in a brazen hijacking of $383,000 in gold bullion from Winnipeg airport March 1.

Also hunted were Barry Kay Duke, 24, held indefinitely after acquittal on a non-capital murder charge by reason of insanity; Joseph William Dale, 25, facing a rape charge; and George Wayne Leclere, 26, of Montreal, accused of false pretences.

Jules Chippeway, 21, involved with Dale in the rape charge; Riley Earl Nelson, 17, awaiting appeal on a capital murder conviction; and Archibald Damas, 23, serving time for robbery, were the first to be collared in the hunt by Manitoba's entire 450-member RCMP force and all municipal police units.

TOOK A HOSTAGE

They took Donald Fast, 17, son of a jail guard at Headingley, hostage but crashed a stolen car into a ditch in front of a pursuing police car near Portage la Prairie, 50 miles east of here.

Two other escapees —Larry Rose and Edwin Martin Funk—drove into Langdon, N.D., in a jail-owned station wagon and were apprehended by Patrolman Al Thiede.

A revolver and knives were found in the station wagon. Case, 18, was serving time for robbery and manslaughter. Funk, 21, faced a false pretences charge. They were later returned to Winnipeg, 85 miles north of Langdon.

A sixth fugitive surrendered to Winnipeg police after his lawyer arranged a meeting at a downtown hotel. Donald Wayne Joseph Poole, 22, held on a robbery charge, contacted lawyer Kenneth D. Klein through his mother.

The mass break, believed Manitoba's worst, began about 7:15 p.m. when two prisoners called a guard into their cell on pretext of illness. They jabbed a sharpened table knife at his ribs, bound him, took his keys and freed the others. Overpowering other unarmed guards by surprise, they made their way to the guard office where they forced open the arms locker.

Taking three rifles, five revolvers, and 800 rounds of ammunition, the 10 men fled in two stolen cars.

EMPLOYMENT NEWS

By: R. T. Voss, NES Supervisor, Special Services

At this time of year foremost in the minds of young people will be preparation for returning to school.

From an employment point of view, it has been interesting to observe the attitudes of high school students who have been working during the summer.

Those with an intelligent outlook have seen how limited their chances of progress in business and industry are without further education.

Others, who are concerned only with the present, have let the money earned dominate their thinking and will not be returning to school.

This decision between school and work is not as simple as it first appears. It effects the whole of one's future and will make the difference between a job and a career. School is the foundation upon which to build a career.

By a career, we mean a position requiring responsibility and offering good stable employment and possibilities for advancement.

Education is not learning for the sake of learning, but has a very real purpose. It equips us for the future and whatever that future may hold.

A graduate from High School has always got something to fall back on if employment ceases or he or she wishes to change positions.

EDUCATION ESSENTIAL

There is no doubt that today's labor markets demands are much more exacting than ever before. A good education or trade training are fast becoming essential pre-requisites for employment. For those who have these pre-requisites, good opportunities are available.

We at the National Employment Service know how important this is and wish to take this opportunity of encouraging students to do their best and to work well at their studies. No one can ask more of them.

This week, we again call attention to the need for Employment Service Officers with our own service, the National Employment Service.

These are career positions, highly desirable is university graduation and we are particularly interested if courses include personnel administration, economics, political science, public administration or psychology.

This does not exclude those who have at least one year beyond matriculation and held responsibile positions with experience relative to the above courses.

Persons are also qualified to apply, regardless of formal education, if they have a background in personnel administration, employment, staff training, industrial relations or similar work experience.

A knowledge of the English language is required. For some positions a knowledge of both English and French will be an asset.

Any person interested, and requiring further information, should enquire at National Employment Service, 324 Church Street, Belleville.

Air Show

(Continued From Page 1)

grandstand area, one from the east and the other—Lt.-Cmdr. Oliver's plane—from the west. They passed in front of the grandstand and did a series of rolls as they flew away in opposite directions.

WAS 50 FEET UP

An air show spokesman said the aircraft were flying at about 450 m.p.h. some 50 feet above Lake Ontario.

Witnesses said Lt.-Cmdr. Oliver's plane appeared to falter as it completed its last roll. The tail section of the plane hit the water.

The aircraft then appeared to bounce and slammed into a concrete and steel breakwater on the edge of Toronto Island.

There was a brilliant orange-flamed explosion and clouds of heavy smoke were thrown up the instant of the impact. Witnesses said the mid-section of the fuselage — just behind the cockpit—struck the abutment.

The plane disintegrated, scattering debris for thousands of feet over the Toronto Island Airport.

Sgt. Julian Chabot, 36, of RCAF Station Trenton, Ont., was cut on the left foot when struck by a chunk of debris. He was treated at hospital and released.

Sgt. Chabot was a technician with an RCAF rescue helicopter that was standing at the end of a runway on the island Airport, about 200 yards from the crash scene.

Fuel from the downed plane burned on the island and water surface.

6,000 WATCH

An estimated 6,000 were watching the airshow at the time. Many were not aware of what happened until they saw the clouds of smoke. Those who actually saw the crash stared in disbelief.

Allan Fry, director of operations for the air show, said visibility in the area was good at the time, although it was raining to the east.

After the crash ground control radioed the five remaining pilots: "One of your boys is down west of the island. Do you want to go on?"

One pilot replied: "Yes, we'll go on."

The five planes made two more flypasts before ground control cancelled the show. The crash occurred at 5:37 p.m. EDT, about half way through the team's 23-minute act.

Mr. Fry said a joint department of transport-U.S. Navy inquiry will investigate the crash. He said there could be "any number" of causes.

Metro Toronto's chief coroner Dr. Morton Shulman said he will order a post mortem on the dead pilot and an inquest.

Cmdr. Robert Aumack, commander of the Blue Angels, said Friday night that the aerobatic team would take part in today's air show.

The crash was the third in the last 12 years of the Canadian international air show. In 1954 an F-86 Sabre jet went down and in 1958 a CF-100 crashed. Both were RCAF planes.

New Public School Teachers Welcomed and Shown Schools

The Quinte Hotel at noon Friday, was the location of a get-together dinner and civic welcome for forty-five public school teachers, with inspectors, supervisors of special subjects, principals, school board officials and members of the school board.

Mayor J. R. Ellis gave a welcome on behalf of citizens and council and expressed both his interest and concern for the educational welfare of Belleville school children. Mayor Ellis remained for the duration of the dinner, taking the opportunity to chat with numbers of the newcomers to the city. Board chairman Macdonald Smith, chaired the meeting.

The day commenced with a three-hour session at the Queen Elizabeth School when school principals and board officials working with Chief Inspector L. A. Kells and Inspectors J. M. Cousins and R. D. Horwood, carried out a program prepared several weeks in advance. Organization was under the chairmanship of Principal B. A. Wright, welcome was extended by Vice-Principal Murray Workman, President of the Teachers' Association. Building arrangements were under the direction of Principals M. M. Hackett and J. E. Bateman.

In the afternoon, the new teachers wene to their assigned schols where the school principals with other members of the teaching staff, saw they were made familiar with the particular school lay-out, classroom locations and programs they will need to know for school opening Sept. 6.

The new teachers, forty-one women and four men, included 23 with previous teaching experience. The principal of the Sir Mackenzie Bowell School, Mr. R. W. Caswell, B.Ed., comes from Sault Ste. Marie, Miss Ailsa May and Miss Kathleen Fletcher are from the Glasgow district in Scotland, Miss Elizabeth White is from Belfast, Ireland, while Miss Pauline Leakey is from Chingford, Essex and Miss Mavis Alexander is from Blackpool, England.

The recent graduates from the Teachers' Colleges come from the Lakehead, Port Arthur, Ottawa, Hamilton, Toronto and Peterborough.

PC's

(Continued From Page 1)

islation suggested by the MacPherson royal commission of 1961.

It would set the railways free to abandon uneconomic branch lines and money-losing passenger services, subject only to a provision that the government could order any line or service continued in the public interest. But in those cases Ottawa would finance most of the losses involved, paying 100 per cent on branch lines and 80 per cent on passenger services.

Transport Minister Pickersgill, who said Thursday night he did not expect an easy time getting the bill through, gave Mr. Hamilton an assurance that the government will not allow any hurried and wholesale abandonment of prairie branch lines.

The Conservative MP said the prospect of branch-line abandonment is "a most frightening thing" to westerners.

Mr. Pickersgill reported that his department already is drawing up a list of lines that will be frozen "for a period of years" during which no abandonment applications would be accepted. These would form a network through Western Canada.

AGREE TO WITHDRAW

He also said the presidents of the CNR and the CPR have agreed to withdraw the dozens of applications already made for the closing of western lines. This would be done immediately after the new legislation is passed.

Mr. Douglas said the bill is a "timid step" towards an effective transportation policy. The ultimate remedy would be the merger of all transport systems into a single public utility.

The new agency, to be known as the Canadian Transport Commission, should be more than a mere regulatory body. It should have some effective control of transport development.

Wasteful duplication in transport services should be wiped out as quickly as possible. It was ridiculous to have two railways and a highway running side by side handling the same kind of traffic, a situation found repeatedly in the West.

H. A. Olson (SC—Medicine Hat) said he is "haunted by suspicion" that the railway strike was promoted by the companies to pressure Parliament into passing the transport bill.

He suggested a minimum three-week delay before the bill is sent to a committee.

It was a farce for the railways to say their hands were tied under present law. At least 95 per cent of their rates were already below the legal limits. If their hands were tied by competition, that was another thing.

QUESTIONS METHODS

Mr. Hamilton said losses that are to be financed by Ottawa should not be based on railway costing methods. "This would only turn the public treasury into the hands of the railway accountants."

Mr. Pickersgill said the new commission would apply its own costing techniques.

The transport bill is supposed to give the railways more elbow room in obtaining revenue and avoid, among other things, the need for federal subsidies to pay for increases in wages. The wage subsidy policy has been in effect since freight rates were frozen in 1959.

Mean August Temperature Above Normal

The mean August temperature of 68.06 degrees proved to be slightly above normal although the mean daily maximum for the month at 77.13 was not quite up to the average mark, the Tweed Climatological Station reported today. Reason for this apparent paradox lies in the fact that the mean daily minimum for the month was 59 degrees as opposed to the norm of 54.27.

August precipitation measured 3.30 inches, about 2 inches less than last year. Normal August rainfall is only 2.93 inches however. Total precipitation since January has been 18.24 inches, over 6 inches less than the same period in 1965. Normal amount for this period is 21.55 inches.

There were 6 forest fires in the Tweed district during August to 3 in the same month last year. The season has seen 125 fires. Last year there were 105.

The month was notable for increased precipitation over July, beginning with a one-inch rainfall on the 2nd. However, it was too late in most cases to allow a second crop. It prevented a recurrence of July's fire infestation and brought up wells.

Obituaries

RICHARD REID

The funeral of Richard Reid was held Friday afternoon from the Grant Funeral Home. Rev. Harold Stobbart officiated. Interment at White Lake Cemetery.

Bearers were Ted Fleming, Harry Lovibond, Harry Benson, Sam Twiddy, Elymer Rollins and Albert Twiddy.

LEONARD WOOD

Rev. Robert Crooks of Tabernacle United Church officiated this afternoon at the funeral of Leonard Wood. The service was held at Thompson Funeral Chapel. Interment at Belleville cemetery.

Bearers were grandsons Donald, Garry, Wayne, Raymond, Larry and Richard Wood.

Burle Summers Named Principal Of New School

L. A. Kells, Superintendent of the Belleville Public School Board, this morning announced the appointment of Burle D. Summers as principal of the Sir John A. Macdonald School. Still under construction, the school is expected to be completed by January 1.

Mr. Summers recently received word from Queen's University that he had graduated with a Bachelor of Arts degree. He received his teacher training in Australia where he taught for several years before coming to Belleville in September ,1964. Last year he served as vice-principal of Park Dale School.

Married to the former Kay Homan, he resides at R.R. 7, Belleville.

Optical Firm Given Award For Safety

It has been announced by the Industrial Accident Prevention Associations of Ontario that the management and employees of American Optical Company Canada Limited - Lens Manufacturing Division will be presented with an award for completing one million man - hours of work without a compensable accident.

This outstanding safety record has been achieved only through the complete co - operation and care of each employee and through the sincere efforts of management in the administration of a continuous safety program.

The previous and last lost time accident in the Belleville plant occurred in November of 1963. It is interesting to note that during this period, operations in the plant were increasing and inexperienced employees normally tend to have more accidents than experienced operators.

This safety record of one million man - hours without a compensable accident was reached in June of this year and accident free hours have continued to increase since that date.

BIRTHS

MORRIS — Robert and Maxine (nee Turner) are happy to announce the arrival of their son Robert James Jr., on Thursday, Sept. 1, '66, 7 lbs. 12 oz. at The Belleville General Hospital.

DEATHS

STEPHENSON, Mrs. Sarah — Of 259 Albert St., passed away at the Sheppard Nursing Home Friday evening, Sept. 2, 1966. Daughter of the late Mr. and Mrs. Edward Gardner, beloved wife of the late William Stephenson, dear sister of (Eliza) Mrs. Henry Pedder of Belleville. Survived by several nieces and nephews.
Funeral services for Mrs. Stephenson were held this Saturday afternoon from the Thompson Funeral Chapel. Rev. Allan Lauder officiated. Interment Belleville Cemetery

ZEBEDEE, George — Of R.R. No. 5, Trenton, passed away on Friday, September 2, 1966, at Belleville General Hospital. George Zebedee; beloved husband of Rita McDonell; dear father of Doris (Mrs. Larry Spicer), Picton, Teresa, James, Ruth and Georgina all at home, George Albert Junior, predeceased; dear brother of John and Gilbert of Belleville, Margaret (Mrs. Clarence Shonlker), Batawa, Beatrice (Mrs. John Jackson), Calgary, Betty (Mrs. Chris Sonnichson), Long Island, N.Y.; in his 42nd year.
Resting at the O'Brien - Rutledge Funeral Residence 30 West Moira Street, Belleville. Thence to St. Peter's-In-Chains Church, Trenton for Requiem Mass on Monday, September 5 at 10 a.m.
Interment in St. James' Cemetery. 32-3t

IN MEMORIAM

SMITH — In loving memory of a dear husband, father and grandfather, Chas. E. Smith, who passed away 3 years ago today, Sept. 3, 1963.
You fell asleep without goodbye,
But memories of you will never die
Quietly remembered through the years,
With silent thoughts and unseen tears.
—Lovingly remembered by wife Florence, daughters Renee and Violet, sons-in-law Gilbert and Earl, granddaughters Diane and Linda.

CARDS OF THANKS

I would like to extend a hearty thank you to all my friends and relatives who helped make my Birthday Party such a happy and memorable occasion. All the lovely gifts and cards were deeply appreciated. May God bless you all.
—Mrs. Wm. A. Wannemaker.

Gunfire Foils Escape of East German

BERLIN (Reuters) — Submachine-gun fire foiled today the escape of an East German as he tried to slip over barbed wire fences into West Berlin, police said.

Witnesses gave two versions of the incident and a police spokesman said he could not say which was right.

One report said the man, about 25 years old, collapsed and was dragged to a nearby earth bunker where the shots originated.

But other witnesses in West Berlin said later they saw the man being led away at gunpoint by East German border guards to the bunker and then taken away by ambulance.

DO YOU-
—as a husband and father find yourself under the pressure of problems at home and at work;
—as a wife and mother have difficulties in your marriage and with your children;
—as a teen-age boy or girl feel the need for guidance in your relationships or personal life.
Whatever your family or personal problem the Family Counselling Service of Belleville and Hastings County, may be of assistance to you.
Telephone 962-8484. Your inquiry will be held in the strictest confidence.

Church Union Is Workable But Not Now--Ramsey

ST. JOHN'S, Nfld. (CP)—Archbishop Michael Ramsey, arriving here Friday for a four-day visit to tour southern Newfoundland coastal communities and receive an honorary degree from Memorial University, said Christian church unity is workable but probably not for a while.

He held a news conference about two hours after arriving from Halifax. About 1,100 persons, most of them children, attended a public rally immediately after he arrived.

It is the first time a spiritual leader of the Anglican church throughout the world has visited Newfoundland.

Dr. Ramsey said he believed one Christian church will emerge someday with varying customs, but only after agreement on certain essential doctrines, such as transubstantiation and the assumption of the Virgin Mary, which now help separate the Roman Catholic and Anglican faiths.

PLACE FOR POPE?

He said a united church of some form in the future, with agreement on basic doctrine and possibly varieties in customs, could include a place for the Bishop of Rome, or the Pope, as "a presiding bishop amongst equals." But the Anglican church was "pledged" to four things—the holy scriptures, the creeds, the historic episcopy and the sacraments.

At a state dinner at Memorial's new dining hall, attended by Premier Smallwood, the archbishop appeared moved by the welcome, which he described as "uniquely thrilling." Wreathed arches lined the route of his motorcade at spots near the airport and the entrance to the city.

The 62-year-old prelate, accompanied by his wife, spends today visiting Newfoundland fishing villages by boat along the Conception Bay shore.

Following holy communion, a sung eucharist and a sermon Sunday at the Newfoundland Cathedral here, he will have lunch with Lt. Gov. and Mrs. Fabian O'Dea, lay the cornerstone for a new Queens College and receive an honorary degree of doctor of letters from Memorial in the evening.

The archbishop will celebrate holy communion Monday and confer with diocesan clergymen before leaving for Montreal.

AUSSIES SIGN UP

About 60 per cent of Australian workers are union members, compared with 35 per cent in the United States.

CITY OF BELLEVILLE

PROCLAMATION

WHEREAS the period of September 5th to 10th, 1966, has been officially designated by organized labor as "Labor Week";

AND WHEREAS the Union Labor Committee of the Belleville and District Labor Council, C.L.C., has requested that the week of September 5th to 10th be proclaimed as "Labor Week" as a token of appreciation to the 5,000 Trade Unionists and their families who are working to improve the standard of living in this area;

NOW, THEREFORE, I, J. R. Ellis, Mayor of the City of Belleville, proclaim that SEPTEMBER 5th to 10th, 1966, be designated "LABOR WEEK".

Dated at Belleville this third day of September, 1966.

J. R. Ellis,
MAYOR.

DRUG STORES OPEN SUNDAY

BARTON'S PHARMACY
164 N. Front St. 962-0393

KELLY'S DRUG STORE
411 Bridge St. East Dial 962-5388

DOLAN THE DRUGGIST
256 Front St. Dial 962-3406

FLOOR SANDING AND FINISHING
GLEN ELLIOT
186 Dufferin Ave. — 962-3000

LIONS CLUB OF TRENTON
MONSTER GAMES NIGHT
TRENTON COMMUNITY GARDENS
Tuesday, Sept. 6
8.30 P.M. (DOORS OPEN 6.45 P.M.)
UP TO $4,800 IN PRIZES
BUY THE ECONOMY PACK AND SAVE MONEY
EARLY BIRD "SHARE THE WEALTH" GAMES
PROCEEDS TO LIONS CHARITABLE AND WELFARE WORK.

Thompson's SINCE 1883
AIR-CONDITIONED FACILITIES
Thompson Funeral Chapel
38 EVERETT ST.
DIAL 962-3631

DOLAN THE DRUGGIST
"PRESCRIPTION SPECIALISTS"
OPEN
ALL DAY TOMORROW
SUNDAY
DOLAN THE DRUGGIST
"YOUR LAURA SECORD SERVICE SHOP"
962-3406 FREE MOTOR DELIVERY
OPEN TONIGHT 'TIL 8 O'CLOCK

Belleville

(Continued From Page 1)

put the railway worker back in the position he was in the Thirties, when he stood about fourth on the scale of wage-earners in this country."

Referring to Prime Minister Pearson's television address of last week, Pointer told the group of some 100 C.B.R.T. members, "Mr. Pearson came on the air and tried to make us feel as if we're undermining this country. He painted a bad picture as far as railway people are concerned".

MEETING MILITANT

Pointer told the meeting that a penalty of up to two years' imprisonment could result from defying the controversial government bill C-230, and he was met by cries of "let's go" from the floor, showing the militant nature of the meeting.

Bob Ladoucier took the floor, and accused the Intelligencer of quoting the proceedings of Local 126 "out of context".

Ladoucier introduced a motion to exclude all members of the press as well as other railway workers present who were not members of Local 126. An amendment to this motion was made after most of the non-voting railmen had been ejected, which would permit any railway union card-carrying member to remain, but the three members of the press on hand for the meeting were refused admittance.

Said Ladoucier "I told the press yesterday that I didn't want this reported. Do you think this is fair? I understand this meeting is secret. Yesterday I said 'let's throw them out', so I'm saying again, 'Let's throw them out now'"

His motion was carried just prior to the secret ballot to be taken by the members.

President Henry Hall, president of Local 126, said "some of the men might have in mind the same thing as places like Calgary — to hold out until Tuesday. This would force the government to make a move, one way or the other."

NO CHANGE

At shortly after eleven o'clock this morning, Mr. H. J. Fast, CN Rideau Area manager, said that as far as management was concerned there was no change from yesterday.

"We are sitting here waiting to see what comes out of the local union meetings here and in other centres," he said.

Mr. Fast said that union pickets were still patrolling outside the station and that the "pilot" train which was expected to leave Belleville yesterday at noon was still at the station.

A pilot train which left Montreal yesterday morning was forced to stop at Brockville, as had it come on through to Belleville there would have been no trainmen to take it on through.

Trainmen here yesterday refused to cross the picket line set up just before the noon hour.

Through rail traffic between Toronto and Montreal had still not resumed because of the strike situation at Belleville.

Mr. Fast said, however that all passenger service on the Montreal-Ottawa line was in operation while a freight train also was operating on the same line.

Ways to Tighten Economic Noose on Rhodesia--P. M.

By CARMAN CUMMING

OTTAWA (CP)—Prime Minister Pearson made clear Friday that he believes there are ways to tighten the economic noose on Rhodesia without resort to force.

On the eve of his departure for the Commonwealth prime ministers' conference in London, Mr. Pearson told the House of Commons it would not be wise to take "firm and public positions" on matters that will be discussed.

But he hinted that Canada would favor strengthening sanctions against the white regime of Rhodesia's Premier Ian Smith.

The effect of sanctions so far has been disappointing, he admitted. But there was no doubt that sanctions are "having an effect" on the economy of Rhodesia.

"In my view there are still further steps that could be taken to strengthen economic pressures through sanctions."

STEP IS POSSIBLE

One possible proposal at the conference will be to refer the Rhodesian issue to the United Nations, where mandatory sanctions could be applied.

These would be binding on all members and would bring the UN into confrontation with South Africa, chief ally of the Smith regime.

But such sanctions would not imply the use of force in the conventional sense, Mr. Pearson said, "and I am certain that before any force were attempted . . . there would be an examination of whether economic sanctions could be applied and made effective."

Mr. Pearson's attendance at the London conference was in doubt until the start of his Commons statement, when he said that passage of the strike-ending railway bill appeared to make it possible for him to leave today.

Opposition Leader Diefenbaker said he was happy the prime minister would be able to attend, but he felt it was "very unnecessary" to hold the meeting now.

IT'S BRITISH PROBLEM

Rhodesia was a British problem and responsibility and could not be solved by a prime ministers' conference.

As he had predicted, Mr. Diefenbaker said, the sanctions had failed to work. Prime Minister Wilson of Britain had depended on the sanctions policy and "now, apparently, the responsibility is again to be dissembled among the Commonwealth nations."

Mr. Diefenbaker said next week's meeting would be the third prime ministers' conference this year, adding: "Three meetings in one year is at least one too many. It does not make for unity to meet together regularly and not have anything particularly in mind. . . ."

Social Credit Leader Thompson intervened later to point out that the conference was only the second this year.

Mr. Diefenbaker said the prospect of submitting the question to the United Nations was "not very helpful."

He suggested that Prime Minister Pearson and External Affairs Minister Martin make personal visits to Rhodesia to "try at first hand to do that which has not been achieved by the British government . . ."

NDP Leader Douglas disputed Mr. Diefenbaker's statement that the prime ministers' conference was unnecessary now.

"We can destroy the Commonwealth by inaction," he said. "We can not do any harm by having the prime ministers meet."

The NDP leader said the only solution which appeared to be in sight now was the imposition of mandatory economic sanctions by the UN, even though this might mean sanctions against South Africa and Portugal.

This path would involve considerable financial sacrifices by Britain, Mr. Douglas said, but "peace, like everything else, has a price."

At a press conference later in the day, Mr. Pearson brushed aside Mr. Diefenbaker's suggestion that either the prime minister or external affairs minister should go to Rhodesia.

He said Mr. Diefenbaker had started his speech by calling the problem a British one and ended it by suggesting Canadian interference.

When the conference ends, the prime minister added with a broad grin, "I think I'll come straight home."

Massive

(Continued From Page 1)

burne, Maritime trap and shooting championships at Halifax and yachting regattas at other points.

PARADES SET

Newfoundland, in the midst of Come Home Year celebrations, has special holiday parades scheduled in St. John's. The holiday is marred by threats of strikes from hospital, carpenters and iron ore workers.

Cardinal Roy opened the Labor Day weekend in Quebec Friday night with a special mass at Quebec City. The Canadian Labor Congress is also meeting in the city and delegates plan a Labor Day parade.

In his Labor Day message, former Premier Jean Lesage said there are "clouds on the horizon of unionism" in Quebec. The leader of the Liberal opposition said Premier Johnson's government was threatening labor with possible modifications of the Labor Code and "rebirth of the monster of political favoritism."

Air Canada has scheduled 14 extra flights a day from Toronto during the weekend and bus terminals were ready for a heavy influx of passengers.

The Canadian National Exhibition mark the holiday with a special parade of 10,000 union members Monday in a march from a downtown.

IT'S FOOTBALL DAY

On the Prairies, sports events include an interlocking Canadian Football League game in Regina with the Saskatchewan Roughriders meeting the Montreal Alouettes.

The weather forecast for the Prairies calls for temperatures in the 70s and mainly sunny skies. Two finals of the Canadian soccer championship tournament will be played today in Winnipeg.

Forestry officials in British Columbia have urged residents to use extreme caution in the woods during the weekend. A total of 58 new fires was reported in the province last week and dry weather has increased the hazard this weekend.

The Pacific National Exhibition closes Monday and other events include drag race championships at Mission, the Canadian senior lacrosse championships at Nanaimo and in invitational yacht race in Vancouver.

ACTS WITH DICK

Barbara Feldon is to co-star with Dick Van Dyke in A Garden of Cucumbers, to be produced by Walter Mirisch.

Must Match Gains in Wages By Productivity --Nicholson

OTTAWA (CP)—Labor Minister Nicholson warned Friday that gains in wages and working conditions must be matched by gains in productivity if Canadian workers are to enjoy a continued increase in living standards.

In a Labor Day message, he said that despite special problems there are ways open of achieving this aim.

During the last year Canadians had continued to advance and prosper.

Mr. Nicholson said productivity—the measure of output per worker — has not been increasing in recent years at the high rates of the early 1950s and is not matching U.S. increases.

Marchers Will Be Protected By Guardsmen

CICERO, Ill. (AP)—Officials of this tense all-white suburb of Chicago have received assurance from Governor Otto Kerner that 2,000 national guardsmen will be on hand Sunday when civil rights marchers stage a protest march.

Kerner, acting Friday on a request from Cicero and Cook County officials, activated the guardsmen, to be joined by local, county and state police.

Robert Lucas, chairman of the Chicago chapter of the Congress of Racial Equality and a leader of the march, said he expects 400 to 600 persons to take part.

Fifteen years ago, three days of rioting resulted when a Negro family tried to move into an apartment in Cicero.

William H. Morris, the head of the Illinois state police, said that 375 state police will guard the border between Chicago and Cicero while Cicero police line the parade route.

EXPLAINS STAND

Christy Berkos, Cicero town attorney, said he issued a permit for the march because he knew the marchers would proceed without it and he wanted to avoid violence.

A spokesman for the midwest division of the American Nazi party said party members will be in Cicero Sunday. The spokesman did not say for what purpose or how many would be here.

In recent weeks, uniformed Nazis have held rallies in all-white neighborhoods that were visited by marchers advocating open housing.

Dr. Martin Luther King Jr. has given his approval to those who plan to march Sunday, but he has urged their leaders to reconsider.

Maj.-Gen. Francis P. Kane, commander of the guard, said: "The troops will be given the same orders they have had for previous disturbances. If fired upon, they are to return the fire and shoot to kill."

Athletic

(Continued From Page 1)

weather, a flu bug, a circus, good fishing—all could influence participation.

The program also depends heavily on a teacher's inclination. Many types wield power in the nation's 195,344 classrooms. While some may brush off the program, others may drill kids for the next nine months in a bid for coaching fame.

That the standards are fairly tough is indicated in the fact that the commission has ordered 200,000 of the to[illegible] crests against 3,300,000 red crests which will go to anybody who doesn't hit gold, silver or bronze standards.

Manuals on how to organize and score the tests are being sent to teachers.

To win a gold crest, a six-year-old should be able to jump four feet, three inches from a standing position. For a child of 12, the standard is six feet, one inch, and for an 18-year-old, seven feet, five inches.

At six, they must do 30 sit-ups in a minute, at 12 a total of 46 and at 18 a total of 52.

They should be able to run 300 yards in times of 70, 59 and 60 seconds.

The cross - country run is scaled from 440 yards in 1:45 for a six-year-old to 1,760 yards from 14 on.

A 14-year-old must do the course in 6:20, an 18-year-old in 6:10.

Standards also are tailored by age for swimming from 25 yards to 100 and for skating from 92 yards to 368.

The manual outlines a training program, with plenty of helpful hints to student and teacher.

Some evidently are aimed at red cresters. For instance: "When cornering, place one skate across the front of the other skate."

But it is participation that counts, says the commission. And even red crests will bring back golden memories of the centennial year some day.

Police Cannot Stop Car for Check, Ruled

BURLINGTON, Ont. (CP)—A police officer has no legal right to stop a car for a routine check, Kenneth Langdon, chief magistrate for Haldimand County, ruled Friday as he dismissed charges of obstructing police against Morris Turchynski, 24, of Burlington.

He said the Highway Traffic Act indicates an officer may stop a car only if he is going to charge an occupant with a specific charge as outlined in the act.

Turchynski was a passenger in a car driven by Wendy Johnson, 22, of Oakville on Aug. 28 when the car was stopped by Constable Martin Keene of Burlington police. No reason was given. Turchynski got out of the car and a scuffle ensued.

The magistrate said any citizen has the right to know why he is being stopped by police. He fined Turchynski $100 for creating a disturbance.

Budget Deficit Of $39,000,000 In Fiscal Year

OTTAWA (CP)—Canada finished the 1965-66 fiscal year with a budget deficit of $39,000,000 Finance Minister Sharp announced Friday.

Final figures for the year that ended last March 31 showed revenues of $7,696,000,000 and expenditures of $7,735,000,000.

Work-to-Rule Slowdown Now CBRT Slogan

OTTAWA (CP)—A work-to-rule slowdown is being organized by the officers of the Canadian Brotherhood of Railway, Transport and General Workers, the national president of the union announced Friday.

W. J. Smith said the CBRT was seeking the support of other rail unions involved in the railways dispute.

There was no immediate explanation of what the work-to-rule plan would involve in railway operation. Generally, it involves strict adherence by unionized workers to all rules and regulations, which has the effect of eliminating any voluntary services and time-saving shortcuts.

The CBRT statement said:

"As a result of our considerations and deliberations the officers of the brotherhood are undertaking to organize and plan a work-to-rule slowdown in our efforts to bring rail management to the bargaining table forthwith to conduct meaningful negotiations in good faith."

The union has 22,000 members on the railways, 21,000 on the CNR and 1,000 on smaller lines, mainly the Ontario Northland. A handful of CPR employees would be involved at joint CPR-CNR terminals.

The CBRT men are mainly freight handlers, truck delivery men and clerks.

R. C. Smith, chief negotiator for the seven international non-operating unions — representing about 50,000 workers, largely with the CPR—said the group had no plans to work-to-rule.

"I want to see what Carl Goldenberg is going to do," he said. Mr. Goldenberg, a Montreal lawyer appointed mediator in the rail dispute, "is a pretty good man and I have hopes for a full settlement before too long," Mr. Smith said.

De Gaulle Appears to Have Exploited U. S. Position To Enhance Own Popularity

By HAROLD MORRISON
Canadian Press Staff Writer

President de Gaulle of France appears to have deliberately exploited a weak and vulnerable United States diplomatic position to enhance his own popularity and prestige among anti-Western leaders of Southeast Asia.

There undoubtedly is a great deal of truth in his argument that the people of Asia are unlikely to bow to the power of the West or remain subservient to Western ideas and influence. The people of India and China made that amply clear in 1947 and 1949.

But that still leaves the question why de Gaulle, in his candid speech at Phnom Penh, Cambodia, should call on the U.S. to fix a timetable for withdrawal of its forces from South Viet Nam without pleading with North Viet Nam to halt the flow of its forces across the border.

The tone of de Gaulle's speech would suggest the whole cause of the war must be blamed on American interference — a debatable point likely to delight Hanoi and further infuriate Washington which feels it is carrying the torch of freedom despite the lack of support and assistance from indifferent allies.

The de Gaulle argument could, of course, be based on the contention that North and South Viet Nam really make only one country, populated by the same people and that Americans, in crossing the Pacific, represents the only true foreign intruders.

The niceties of diplomacy would suggest that if de Gaulle seriously had hoped to develop a new approach to an acceptable compromise, he would have communicated the results of his efforts to Washington before making a public announcement.

Instead he chose the public forum, largely to reiterate his old policy. His host, Prince Sihanouk, immediately agreed to the idea that the whole of Indochina be neutralized and all foreign influence withdrawn.

The inference was that by "foreign," these two leaders meant "American."

Some British commentators immediately concluded that what de Gaulle hoped to achieve in Cambodia was not fresh hope of a Vietnamese settlement but public ovations to obliterate the poor reception he received in Djibouti, capital of colonial French Somaliland, where troops had to bludgeon rioting crowds clamoring for independence.

Mental Health Association Resumes Hospital Bus Trips

Mrs. Mary Fletcher, chairman of the hospital visiting committee of the Belleville branch of the Canadian Mental Health Association announced that the monthly chartered bus service to the Ontario Hospital, Kingston, would be renewed this fall.

The bus will leave the Hotel Quinte the third Thursday of each month, beginning September 15, at 12.50 p.m. It will return from the hospital at 3.30 p.m., which will allow approximately one and one-half hours for friends and relatives to visit patients. At the same time White Cross volunteers will provide entertaining programs for the patients at Mowatt division of the hospital.

Anyone interested in visiting a friend or relative at the hospital may phone 962-3912 for a reservation. The fare is $2.00 return.

Coming Events

PRENATAL CLASSES TWO NEW series starting Tuesday, Sept. 6 and Wed., Sept. 7 at 7:30 p.m. Registration fee $1.00. Classes are held at the Hastings County Health Unit, 266 Pinnacle St., Belleville. Phone 968-6481. S3-3t

ANNOUNCING THE SALVATION Army mid-Ontario divisional camp meeting, September 3rd and 4th. Saturday 7.30 p.m., Sunday 10.45 a.m. - 3 p.m. and 7 p.m. Everyone welcome at Roblin Lake camp, Ameliasburg. S2-2t

BARBARA'S DANCE STUDIO, 220 Foster Ave. Barbara Palmateer (nee Thrasher) for nursery, beginner, and advance classes. 968-8086. S1-3

SOCIAL EVENING SATURDAY night, 8 p.m., Tobe's County Gardens Rossmore, sponsored by the Kinsmen Club of Belleville Incorporated. Admission 25c. Free transportation from Central Taxi Office. (Early Bird Special - Share the Wealth at 7.30 p.m.) N13-ev-sat-tf

O.O.R.P. SOCIAL EVENING, Every Monday, Elks' Hall, 109 Cedar Street, 8 p.m. sharp. Good prizes. Special cover all prizes. Admission 25c. N15-ev-m-tf

In Memoriam Verses
A Booklet, from which In Memoriam verses may be selected, is available at the advertising counter of The Intelligencer.

ONLY
$42.75
BREAKFAST INCLUDED
NEW YORK
THANKSGIVING TOUR
BROCHURE, DETAILS FROM
Davison & Davison
TRAVEL AGENTS
962-3404

WATCH FOR RE-OPENING OF JUDY'S SCHOOL OF DANCE

NOTICE TO
CLARK & MILES
CUSTOMERS
CHANGE OF DELIVERY SERVICE
Orders on East Hill must be received the day previous to delivery....
ORDERS ARE DELIVERED ON
EAST HILL BEFORE 1 P.M. DAILY
and on
WEST HILL BEFORE 5.30 P.M. DAILY
— NO DELIVERIES ON WEDNESDAYS —
CLARK & MILES
184 FRONT STREET PHONE 968-8376

PROVIDE CASH FOR
SUCCESSION DUTIES
and
ESTATE TAX
- and -
EARN TOP INTEREST
VICTORIA AND GREY GUARANTEED INVESTMENTS EARN INTEREST AT 6¼% FOR A FIVE YEAR TERM AND MAY BE CASHED WITHOUT LOSS OF INTEREST OR PRINCIPAL IF REQUIRED FOR PAYMENT OF DUTIES AND TAX—OR FOR OTHER ESTATE ADMINISTRATION PURPOSES.
VICTORIA and GREY TRUST
175 FRONT STREET BELLEVILLE

Elizabeth Arden

this bottle
of
Firmo-Lift
can
make your skin
look years younger
To make your neck more swan-like and to keep your skin from letting you down, Elizabeth Arden has created the superb Firmo-Lift Treatment. After cleansing the skin thoroughly, pour Firmo-Lift Lotion on a dampened pad and smooth against the skin with a deep upward motion. Stroke the neck from chin to cheekbone, from brow to forehead. The skin will feel firm, ready for Special Salon Treatment Oil. Pour a little in the palm of your hand and smooth over neck and face until all the oil is absorbed. This precious oil helps erase deep lines and reduce puffy areas and firm up (or prevent) a double chin. Lastly, smooth on Perfection Cream—a rich, rare cream that helps nurture the skin. Pat it over the face and throat for a new supple softness. Go through this Firmo-Lift Treatment every day and see how simple it is, how simply sensational your skin texture and contour is! Firmo-Lift Lotion, with a generous sample of Salon Oil and Perfection Cream to complete the treatment, now 5.00. limited time only
KELLY'S DRUG STORE
411 BRIDGE ST. E. DIAL 962-5388

SIDEWALK SALE AWARDS
In addition to the thousands of items, in value from $1.50 purchased from the "Mystery Package" table at 95c; listed below are the names of persons who purchased major items to $65.00 for 95c during
BELLEVILLE PLAZA'S "SIDEWALK SALE"
AUGUST 25, 26, 27TH
MISS M. MARACLE, Deseronto, Ont. Bulova Watch - Association
MR. V. WARDAUGH, Belleville, Ont. Mary Maxim Kit Doreen's Fabrics
MRS. M. RIVERS, Madoc, Ont. Vase - Coles Jewellers
MRS. A. WESSELS, Belleville, Ont. Shoes - Handbag Set Shalimar Shoe Room
MISS B. COOK, Stirling, Ont. Transistor Radio - Chown's
MISS B. CLOSSON, Belleville, Ont. Food Hamper - A and P
MISS C. FOX, Belleville, Ont. Camera Outfit - Tamblyn's
MR. S. F. WILKINSON, Belleville, Ont. Steam, Dry Iron - Woolworth's
MRS. M. HALL, Marmora, Ont. Jacket - Burke's
MR. B. McINTYRE Consecon, Ont. Food Hamper - Dominion
MR. S. GALLANGER, Belleville, Ont. Negligee - Reitman's
MR. N. JONES. Belleville, Ont. Shoes - Maher
MRS. MALCOLM, Belleville, Ont. Vase - The Shopette
MR. R. SMITH, Ottawa, Ont. Sewing Machine Plaza Sewing Centre
MR. A. BELL, Belleville, Ont. Shoes - Agnew-Surpass
MR. D. DEGENOVA, Consecon, Ont. Lawn Chair - Cherney's
BELLEVILLE Plaza SHOPPING CENTRE

THE INTELLIGENCER
Intelligencer Established 1834 — Ontario 1870
Published Daily by
ONTARIO INTELLIGENCER LIMITED
Belleville, Ontario, Canada.
Subscription rates:
By carrier 40c per week
By mail in Canada $15.00 per year; 6 months $8.00; 3 months $4.25; 1 month $1.75.
By mail to U.S.A. $24.00 per year and $2.40 per month.
Back copies 10c.
Authorized as second class mail by the P.O. Dept., Ottawa, and for payment of postage in cash.
Member of The Canadian Daily Newspaper Association; Member of The Canadian Press; Member of the Audit Bureau of Circulation.

More on Integration

With integration of the armed services now in effect, Defence Minister Hellyer is now battling opposition to the final stage in the process — outright unification.

What the distinction is between the two is a moot point, but presumably it may be regarded as the merging of the three services under one command, with a common uniform and a common rank structure.

At least, that is how retired generals Guy Simonds (chief of the general staff from 1951 to 1955) and Chris Vokes (former chief of Central and Western Commands) view the controversial issue.

They are the latest high-ranking military men to take up the cudgels against Mr. Hellyer's revolutionary changes in the structure of the forces. Being retired, they can speak their minds without fear of retaliation by the government. Unlike Rear-Admiral Landymore and his navy colleages they are not putting their careers on the line.

"What purpose is to be served by throwing our three services into a common pot. . . ?" is the question posed by the two generals in a joint letter and memorandum which has been made public.

But reading on, the generals arguments seem to contribute little of value to the issue. Their statement that "nothing can possibly be gained by producing a military hybrid who is a jack-of-all-trades and a master of none" does not allow for the fact that integration is a very new and delicate plant which must be given time to mature.

In another part of their memorandum, however, General Simonds and General Vokes do concede that integration should be given a fair trial since it is now in force. Nevertheless, they still have reservations about its potential.

"It must be seen whether it (integration) would stand up under mobilization tests. . ." In this regard the former officers suggest that current Canadian policy is too concerned with peace-keeping tasks to have the forces in shape for mobilization in the event of a major war.

But unification — the throwing of the three services into what the generals call "a common pot" — is in their view "something else again." And therein lies the crux of the whole matter. Theirs is the cry of tradition and resistance to change for its own sake. In other words, if integration of the services is not to prove a flop it will have to show ultimately, in addition to the savings Mr. Hellyer says have been effected, a degree of efficiency and esprit de corps that will have made the whole process worthwhile.

Chinese Anarchy

By western standards, the behavior of the so-called Red Guard movement in communist China suggests nothing less than a rabid bunch of witless anarchists.

"The mob is a weak and brainless thing," Irish author St. John Ervine once said, and nothing could bear out his words more accurately than the events that have been causing so much hysteria in China of late.

Admittedly the fervor of the masses has achieved some positive results in China. It has given the country a sense of national purpose, instilled a form of discipline unknown anywhere else and accomplished such offbeat successes as the extermination of the fly population, greatly reducing the incidence of disease.

But this selfsame enthusiasm and purposefulness have been manipulated and twisted by the Peking regime for political purposes. This has manifested itself in a campaign of hate against the United States which has made the Chinese thoroughly convinced that the Americans plan to attack any day.

The Red Guard movement is an extension of this propaganda campaign and is aimed at eradicating western influences within China itself. The deportation of the Western nuns reflects this sudden push to "purify" Chinese society.

However, any sympathy the Peking regime may have drawn to itself by reason of it being refused admittance to the United Nations, or for any other reason, must now have evaporated as a result of the conduct of the young hoodlums who massed on the border to taunt the nuns as they crossed into Hong Kong. The women had not slept for eight days and had been under armed guard during the three-day train trip from Peking to Canton. Two of the nuns fainted after the ordeal and one has since died in hospital.

Whatever is happening in China it is certainly not the evolution of the kind of society the western world can take any comfort in associating with. The incident at the Hong Kong border is typical. Indeed, a kind of political madness seems to have overcome the Chinese masses.

LOOKING BACKWARDS

GLEANINGS FROM OUR FILES OF BYGONE YEARS

20 YEARS AGO

September 3, 1946

Twenty to 25 housing units, ranging in cost from $5,000 to $6,500, were assured for the city of Belleville during council when property on the east side of Wellington St. was voted sold to John H. Davis of this city, on condition that dwellings under the Integrated Housing Plan be erected as soon as possible.

Upwards of thirty thousand ration books will be distributed in the city and district starting Tuesday of next week, Ration Board Secretary Harold Bateman announced today.

30 YEARS AGO

September 3, 1936

Ted Yeomans formerly of this city, has returned to Chicago after spending a vacation here and at Seeley's Bay, north of Kingston.

Mr. and Mrs. A. H. Ketcheson and children are spending a few days in Toronto.

Mr. and Mrs. Clinton McBride have returned to their home here after visiting friends in Sudbury.

Mrs. S. D. Hagerman is spending a few days in Toronto.

Mr. and Mrs. W. H. Delaney have returned home from Atlantic City where they spent a vacation.

40 YEARS AGO

September 3, 1926

The employees of the J. J. Cash Co. and their friends enjoyed a picnic at the Outlet yesterday.

Mr. and Mrs. R. Gibson of Toronto are the guests of Mr. and Mrs. R. Chapman, Bleecker Avenue.

Belleville Market Prices: Butter 50 cents per pound; eggs 32 — 33 cents per dozen; dressed chickens $1.50 — $2.50 per pair; chickens $1.25—$1.35 each; tomatoes 90 cents to $1 per bushel.

Dr. T. W. Wickett of Hamilton spent yesterday here with friends.

50 YEARS AGO

September 3, 1916

Murray Black has returned home from Cobourg where he visited friends.

Robert Routledge of Hungerford township was in town today and favored the Daily Ontario with a call.

Jesse Harris will spend Labor Day with friends in Picton.

Mr. and Mrs. George Ellis have left for their home in St. Catharines after visiting with friends here.

Harry Brusseau of Regina, a former Belleville printer, is visiting friends here.

Today in History

By THE CANADIAN PRESS

Sept. 3, 1966 . . .

Cromwell beat a Scottish army at the battle of Dunbar 316 years ago today—in 1650 — and checked Charles Stuart's hopes of retaking his father's throne by arms. Charles had signed the Scottish Covenant to win the clans' support but denounced this religious nationalist pact when he came to the throne 10 years later. The Covenanters were declared outlaws and cruelly repressed when they refused to give up their faith. Only the overthrow of the Stuarts in 1688 ended the persecution, but by then thousands of Scotsmen had died in prison or been deported to America.

1609 — Henry Hudson arrived at New York, seeking a route to China.

1894—The first medal-play golf championship began at Newport, R.I.

First World War

Fifty years ago today—in 1916—Lieut. W. Leefe-Robinson shot down Zeppelin L-33, for which he was awarded the VC; the Canadian Corps relieved the 1st ANZAC Corps on the Somme front; President Wilson agreed to run for a second term.

Second World War

Twenty-five years ago today — in 1941 — Russian troops fought to the death to defend Leningrad; naval aircraft sank an Axis destroyer near Tripoli; London estimated Axis air losses in two years of war as 8,020 aircraft for 3,039 British losses.

Sept. 4, 1966 . . .

First World War

Fifty years ago today—in 1916 — Dar es Salaam in German East Africa surrendered to the British; a French attack at the Somme took Soyecourt and Chilly and penetrated Vermandovillers.

Ottawa Offbeat

Worried MPs Consider Lowering the Boom

By RICHARD JACKSON
From The Intelligencer's Ottawa Bureau

OTTAWA — Back at work a week now, the Honorable Members, their Summer holidays cut from the initially-planned three months to less than two, are in a strange new mood.

It is an odd blend of embarrassment and frustration.

Embarrassment that easily foreseen events have caught them out. And far out, holidaying when they should have been coping with situations they knew before they decamped the Capital could develop into something approaching national calamities.

Frustration that there is no instant cure for the plague of strikes that has sickened the economy with a fever of inflation — no cure at least that they yet have the political courage to administer. It isn't just the railway strike, but the whole eruption of labor unrest, much of it violent, some of it bordering on anarchy.

Confronted by the continuing explosion of crisis, the MPs are deeply worried, even maybe a little frightened, too.

NO SECRET

When they adjourned last July 15 to holiday until October 5 — and try as they will to call it any other name, the Prime Minister himself has referred to it as the Parliamentary vacation — they were very well, even acutely aware of three critical crunches.

There was the railway dispute headed even then, as Labor Minister Nicholson since has conceded, for a strike.

There was the runaway cost-of-living with the DBS Consumer Price Index at a new record altitude of 144.3 in a dizzy level where even "one lousy turnip," as an angry housewife called it when she shipped it to the Prime Minister, cost 39 cents.

And there was the Armed Forces unification issue.

These were the three big ones — although there was no shortage of not much less urgent problems all clamoring for attention in the public interest.

But the Honorable Members, Government and Opposition playing like a team, turned their backs, and hell-bent for holidays, headed for the hills of home.

You should hear them talk now.

About integration of the Services. About living costs. And especially about strikes.

Like most other Canadians, the MPs are sick of a lot of things, but they're particularly nauseated by union leaders who can't control the wild-catters, by mediators who don't mediate and by the general labor malaise that more and more this Summer has accepted fire, bombs, beatings and sabotage as legitimate strike weapons.

With government — federal and provincial — blessing, the strike fever has been infecting the public service.

And you should hear some of the MPs — who like their provincial MLA counterparts are responsible for it — now.

When postal workers refuse to deliver the mails, the MPs concede it is something approaching a revolution in responsibility.

When striking teachers threaten the school year of a province's students, it is a social revolution.

When hospital staffs walk out, it is a revolution of morality.

When a gang of longshoremen can tie up the St. Lawrence and imperil the nation's multi-million dollar wheat contracts, it is economic blackmail — paid off by a Prime Minister in a 30 percent wage-deal that set the match to a whole string of strike firecrackers.

But it is worse when 120,000 railwaymen, for the second time in 16 years, are in a position to bring the country to its economic knees.

Saying all these alarming things, some of the MPs now may be in a mood to do something beyond having strikes settled one at a time — and instead, repair the broken-down labor legislation to solve disputes short of the walk-out.

Embarrassed, frustrated, deeply worried and even perhaps frightened, they suffer from a guilt complex. For vote-hungry, they sing along, secure in the belief that no matter how vicious the tax rates already were, the cost of strike settlements could always be charged to the national treasury.

Now, for a sudden change, they are thinking and openly talking of the urgent need for a measure of discipline.

To Your Good Health

Porphyria Rare Ill And Cannot Be Cured

By JOSEPH G. MOLNER, M.D.

Dear Dr. Molner: I am a woman, aged 35, and my problem has been tiredness. The doctor says I have porphyrins or porphyrinuria. These of course, are new words to me. He also said it's nothing to really worry about and that it has something to do with the liver. — Mrs. C. C.

* * *

Various chemicals give color to parts of the body. Pigments called porphyrins give blood its red color.

Some individuals cannot tolerate and get rid of these red compounds. It is a rather rare ailment and an inherited trait.

The disease is called porphyria; urine becomes discolored, a dark burgundy, and that is called porphyrinuria.

It is incurable, but its seriousness can vary. Sometimes a person gets over the disease spontaneously. Your problem is to ease or prevent annoying symptoms.

Muscle weakness is one of them, as in your case. Violent abdominal pains are another. Various parts of the body may be affected. The liver is one, as in your case. There can be mental symptoms.

Attacks come and go and your goal (and your doctor's) is to avoid as many of them as possible. Sometimes too much sunshine can trigger the problem, so watch out for excessive exposure, especially if your skin seems to be affected during an attack.

You may need sedation at times. However, don't use barbiturates as they can touch off attacks. Tranquilizers may be helpful. Infections also can be triggers, so they should be combatted as quickly as recognized, but it is wise to avoid sulfa drugs. There are plenty of others available anyway. Menstrual periods can influence attacks.

Steroid (cortisone-type) drugs sometimes are tried. If they help, fine, but this cannot be predicted in advance. In some instances removal of the spleen is beneficial. Your doctor should be the judge of whether your case warrants that.

The disease can affect either sex but is much more frequent in women.

* * *

Dear Dr. Molner: I have noted that doctors diagnose tumors as carcinoma, lipoma, angioma, etc., not necessarily all malignant. Why then is the eye disease, glaucoma, not a tumor, but pressure in that organ. Is glaucoma really cancer? — A. H.

"Oma" means a growth, or tumor. Carcinoma, sarcoma and others are cancerous; lipoma, angima, and many others are not, although all are growths.

Glaucoma was so named in advanced cases the lens of the eye has a grayish appearance, hence supposedly a grayish growth in the eye, has become known, but the old name remains. In fact, glaucoma once was used to mean cataracts, which of course is a quite different disorder. Glaucoma has no relation to cancer.

* * *

Dear Dr. Molner: Some years ago I read about eating raw egg yolk for gall bladder. — Mrs. C. H.

You certainly didn't read it in this column. First, it wouldn't help. Second, I myself always insist that eggs be cooked. In raw eggs there is always a potential risk of germs.

* * *

To Mrs. E. J. M.: The hot wax method to remove unwanted hair, done by a professional, is one method, but the hair will grow back again. Electrolysis is the only permanent method, although it is time consuming.

Women In Dentistry

Financial Post

Canada's Labor Gazette contains some surprising figures on dentistry as a woman's profession. Barely 2% of the members of the Canadian Dental Association are women. By contrast, a 1958 survey showed that women formed 96% of all dentists in Lithuania; 71% in Russia; 29% in Israel and 8% in Luxembourg. In the U.S., South Africa and New Zealand the figure is only 1%.

To go into the situation further, a study on dental manpower in Canada by Professor Bruce A. McFarlane of Carleton University finds that two-thirds of practising women dentists in Canada were born outside of North America. An estimated 60% came from the Baltic or other European countries.

An American survey advances a variety of reasons why women fight shy of the profession. One is that dentistry is regarded as a man's job, requiring physical strength. But much of this feeling must surely date back to the time when people associated dentists more with pulling teeth than with preserving them.

With the great need for dentists it seems obvious that woman power might be tapped. A high proportion of women dentists here are either engaged in public health work or work among children. Plainly there's room, even in that field alone, for many more.

Shadow and Substance

St. Catharines Standard

The tragedy of this age is that so many seem to be willing to trade-in the substance of their traditional liberties for the shadow of security in some shape or form. And, in furtherance of the shadow, jettison tolerance and respect for other men's convictions and rights.

They should be heedful of the warning given by Alexis de Tocqueville more than a century ago: "Habits are formed in the heart of a free country which may some day prove fatal to its liberties."

Haves And Have-Nots

St. Catharines Standard

The most clear-cut division in the world today is between the well-fed and the hungry.

A minority, the 1,000 million or so people living in the highly developed countries of Europe, North America, Australia, New Zealand and Japan enjoy comparitive affluence and plenty.

The rest of the world's population, some 2,000 million people, is poorly off. Broadly speaking, these people live in Asia, Africa and Latin America. Many countries in these areas are very poor, many of them are potentially very rich but lack the money needed to develop their natural resources.

The Food and Agricultural Organization of the United Nations says that 300-500 million people suffer from actual hunger and another 1,000 million suffer from malnutrition.

Makes It Look Easy

Ottawa Journal

The top 30 students graduating from Montreal Protestant high schools this year all had better than 90 percent averages in high school leaving examinations (equivalent to Grade 12 in Ontario).

Twenty of the 30 and all of the first 12 scholars were boys and the best of them all was 16-year-old Geoffrey Gristein with a 97.5 average, believed also to be a provincial record. Geoffrey had three perfect 100s and his lowest mark was 94 (geometry), but he says he didn't work particularly hard except during the last two weeks.

"During the year I do the homework and just a little extra studying," he explained. He is a champion junior golfer shooting in the 70s and enjoys playing piano and pool and going out with friends. He hopes to enroll at McGill University in science and work for the campus newspaper as one of his extra-curricular activities ("You know, you just can't spend all your time studying.")

Exceptional thoughts is this young man demonstrates that academic excellence is not reserved for "bookworms" but is attainable for those of ability willing to give their best. For the majority of students "excellence" may mean an average well below 97.5 — but then not all of us shoot golf in the 70s, either.

U.K. Women in Decline

Regina Leader - Post

A professor at Oxford University came up with some figures the other day to show that males will outnumber females to such an extent within 30 years that the practice of polyandry may have to be considered in Great Britain.

Polyandry defines the situation where one woman has a number of husbands or mates at the same time.

Solomon had 700 wives and ever since it has been customary for Near East sheikhs to set that target for themselves, although none has matched him to date because they didn't have his staying powers. He also had 300 concubines, but he was a king and had access to money.

With the situation changed, if the professor is right, the women of Britain will have something good going for them by the year 2000. They'll be able to pick and choose as never before. With five or six husbands all bringing home pay envelopes and each one vying for her favors, a woman will be able to play Solomom in reverse. And she may need some of his wisdom to keep peace in the family now and then, particularly if she happens to be a Flo and winds up with six Andy Capps of cartoon fame.

Investors' Watchdog

Financial Post

Investors who are well informed and adequately protected can make a tremendous contribution to sound economic growth. Theirs is the capital which builds plants and finances new enterprises. It will only be forthcoming if investors are confident they will get fair breaks that their risk-taking deserves. A federal securities agency could cooperate with provincial commissions and seek to remedy legislative gaps where they exist. It could offer to take on certain administrative and regulatory chores that commissions of smaller provinces might not be able to afford—but which adequate investor protection demands. It could provide the leadership needed to bring about better securities laws and high standards right across the nation.

Australians In Viet Nam

Montreal Gazette

The heaviest of the defence commitments of Australia at present is in Viet Nam, where it has 4,500 soldiers and airmen. It is one of the United States' strongest supporters in that controversial war.

The strategic location of Australia makes it sensitive to the political sitution in Asia. During the Indonesian-Malaysian war, the Australians were firmly on the side of the Malaysians, trying to contain the ambitions of President Sukarno.

Now that the Indonesian confrontation seems to be at an end the Australians can turn their whole attention to Viet Nam. The increase in the defence budget indicates that they are doing this.

Beside the United States commitment to Viet Nam, the Australian contribution is relatively small. But it is the support for the American policy and the American aims which makes the Australian contribution valuable to the United States.

He Thinks of The Victims

I'll tell you, I feel like locking these fellows up. I've got guys up there doing 20 years to life wishing they could cut my heart out, and I sleep like a baby. I don't feel bad about them at all. Because I think of the victims.

"I went for a long time on a case once, and somewhere near the end of it, the district attorney says to me, 'George, what's the name of the victim, the deceased?' Everyone was so deep in litigation that no one could remember the name of the victim. Whenever I start to feel sorry for these animals I think of the victims, and I'm all right again. But most of the cops today don't think of the victims. They don't want to get involved." — New York detective George Barrett, from an article in life, quoted by Reader's Digest.

Know Your Antiques

Carved teakwood furniture was shown at the St. Louis Exposition in 1904. This chair was in the Chinese exhibit at the fair and was sold to benefit Chinese charity.—(Cole County Historical Society, 109 Madison St., Jefferson City, Missouri).

Carved Oriental Teak Was Furniture Fad During 1904

By RALPH and TERRY KOVEL

Oriental teakwood furniture was a fad in this country after the Louisiana Purchase Exposition in St. Louis, Missouri in 1904. The Chinese exhibit at the exposition had heavy, black, teakwood furniture with dragons and pagodas featured in the carving.

This type of furniture became very popular for a short time and examples of it can still be found in many homes.

Some of the teak pieces had inlaid mother of pearl. Other similar furniture was made of rosewood stained black.

* * *

Q. I have a toy that intrigues me. It has a small head made of lead and about 1½ inches overall. The "mouth" opens to receive a cap like those used in cap pistols. The head is hung on a string. When it is slammed against a hard surface, the cap is fired. Was this a common toy? How old is it?

A. You own a "toy cap exploder," patented by C. Coester Jr. in 1876. After 1870 toy makers began making many types of cap exploders. A repeating cannon and many other guns and toys appeared. In the late 1870's and 1880's all sorts of animated figures were made that could hold caps. The dog's head, Yellow Kid, Admiral Dewey, Washington, monkey, liberty bell, and powder barrel were just a few of the designs.

Several companies including E. R. Ives of Ives and Grey Iron Casting Co. of Connecticut made these toys.

* * *

Q. I'm looking for a calendar plate for the year 1905. The earliest I have been able to find is dated 1906.

A. American calendar plates were first made in 1906. The idea originated in England. It may be possible to find an English one of an earlier date.

* * *

Q. "Kurz and Allison, Art Publishers, Chicago" is printed at the bottom of my Civil War picture (The Battle of Gettysburg).

A. Kurz and Allison made fine color lithographs of the American scene, especially the Civil War. They worked in Chicago, Illinois from 1848 to about 1890.

* * *

Q. My Dad just purchased a "tierdo" that is a brown square bottle. One side is printed in big glass "Lash's Bitters." The other side has the words "Natural Tonic Laxative."

A. Lash's Bitters was a tonic-like medicine that was first made in 1884. It must have made you feel just fine because it was "23 percent alcohol by volume." The firm was still working in 1913 in "New York, Chicago, and San Francisco."

BOOK REVIEW

"English Furniture" by Margaret Mae Donald - Taylor (Putnam $8.95) is a newly published book about a well studied subject.

"Adam and Hepplewhite and other New-Classical Furniture" by Musgrave (Taplinger $17.50) is a beautiful book about toys of the 18th century English furniture.

* * *

Ralph and Terry Kovel regret that they cannot research and provide personal answers about antiques you may own. They do appreciate your questions which can be answered in the column. Pictures and drawings cannot be returned.

GRANT FUNERAL HOME
68 North Front Street
BELLEVILLE - ONTARIO
DIAL 968-9119

Women Do Most Smuggling

NIAGARA FALLS, Ont. (CP) When it comes to robust smuggling, the culprit is usually a woman, says a woman customs and excise officer here.

One of Abbie Flinn's posts is at the Rainbow bridge linking this city with Niagara Falls, N.Y.

"We've had people trying to smuggle in things as large as television sets," Miss Flinn says. "But more often I am appalled at the junky toys and cheap souvenirs they will bring back."

Residents who have been out of Canada for 48 hours or more and returning from the United States may import $25 worth of certain goods free of duty every four months.

Long, coiled hair used to hide extra money back in the currency restriction days of the late 1940s, when Miss Flinn was new at her job. Shoes were another favorite hiding place.

STANDARD ANSWERS

The customs officer said three stock answers are offered in defence of attempted smuggling:

—I forgot all about having the item.

—I didn't understand the regulations.

—Someone else must have put it in the car.

Cutting labels out of new clothing and sewing in old ones is a favorite ruse with women. It doesn't work because customs officers can spot amateur stitchers.

A woman may argue that a coat she has just bought is three months old. But the examining officer can tell the buttonholes have never been used.

Miss Flinn recalled one woman who wore 11 fee shirts on a recent trip across the bridge. The traveller stoutly maintained it was because it was a cold day.

Some cars are given a cursory examination. Others receive a detailed inspection. Customs officials say they have no set system.

"I've often wondered, myself, how we figure out whom to stop," says Miss Flinn. "It's not the way people answer questions . . . it's an intuition . . . something is wrong with this car."

MADE INDECENT CALLS

TORONTO (CP) — Stephen Koslinsky, 39, of Toronto, was sentenced Friday to six months in jail for making five indecent telephone calls to switchboard operators at the department of transport.

ANN LANDERS

Hairy Son Called Ape, Should Accept Facts

DEAR ANN LANDERS—My husband died when our son was two years old. Mike is now 17 and I am very proud of him. His scholastic record is excellent and he has earned recognition in sports.

Mike has always enjoyed swimming and he used to go to the pool often until this year. When I noticed he was making up excuses not to go with his friends I became suspicious. Yesterday I learned the reason and now need your advice.

Mike was mowing the lawn when one of his friends walked by and yelled, "Hi, Ape. Tried out for any Tarzan pictures lately?"

Mike's face turned crimson. He did not answer. I asked Mike what it was all about. He replied, "I have hair growing all over my back shoulders and the kids call me "Ape."

Do you recommend shaving, hair removal creams or perhaps electrolysis in a case such as this? Please tell me what is best for my son. — R.R.R.

DEAR R.R.R. — Shaving, hair removal creams or electrolysis is no answer where a man's back and shoulders are involved.

Mike needs to talk to someone who can get through to him and make him accept his hairiness without shame. This will not be easy since his friends have already made him extremely self-conscious. Ask your family doctor for guidance.

* * *

DEAR ANN LANDERS—My children are 5, 7 and 5. Their father has a hot temper and when they misbehave he really wallops them.

The kids are afraid of their daddy. When they do something wrong they beg me not to tell him. I usually say, "O.K. if you promise not to do it again."

Yesterday the two older ones were playing with matches. I caught them twice. They promised to do it again if I didn't tell daddy. Am I overprotecting my children?—UNDECIDED.

DEAR UNDECIDED — You are under-protecting your children and I hope you see this answer before somebody catches on fire.

Don't make deals with those kids. Work on your husband to be less harsh with them. You'll have better children and a better marriage.

* * *

DEAR ANN LANDERS—For years our mother complained about aches and pains although extensive examinations failed to show anything organically wrong. She also lied constantly. We all covered up for her because we believed she was a mental case.

Last month a psychiatrist told us that mother's mind is perfectly O.K. and that she has kept us all under her thumb by pretending to be ill.

My brother and sister and I are furious. We have decided to tell our friends the truth. Father continues to lie and says since she is our mother we should lie, too.

I say he is encouraging us to do wrong, and, mother or no mother, we do not owe her that. What do you say? — HONORABLE BETTY.

DEAR BETTY — It's hard to believe a psychiatrist told you your mother's mind is "perfectly O.K." If he did, he must have played hooky the day his class studied hypochondria.

Any person who continually complains about aches and pains when the physician can find no organic illness is ill in the head and this can be more crippling than an organic disease.

Your lack of compassion is revolting.

* *

Ann Landers will be glad to help you with your problem. Send them to her in care of this newspaper, enclosing a stamped, self - addressed envelope.

REGISTRATION FOR
BARBARA'S STUDIO
OF
BALLET
AT
RECREATION CENTRE
SEPT. 22 AT 7.30 - 9.00 P.M.
- Cecchetti Method
- Imperial Society Exams Available
- Instruction by Barbara Kiser (Jones)
- For Information Phone 962-1710

THANKSGIVING WEEKEND IN NEW YORK
3 WONDERFUL DAYS
2 MARVELOUS NIGHTS
YOUR TICKET only $42.50
INCLUDES:
- TRANSPORTATION BY BUS
- HOTEL ROOM
- BAGGAGE TIPS
- PLUS: TICKETS TO ED SULLIVAN SHOW

ROLUF'S TRAVEL CENTRE
227 FRONT ST. DIAL 962-9201

Reader's Saturday Column

List of Foods for Bland Diet

Second Instalment of Answer to P.M.P.'s question of yesterday regarding special low residue foods for intestinal ailments.

Dinner Menus by Mary Moore

SATURDAY

Braised Short Ribs of Beef with Gravy; Mashed Potatoes; Creamed Carrots; Individual Dewey Salads (see Wednesday); Four Gingerbread Upside Down Cake; Peppermint Sauce; Coffee.

MONDAY (Labor Day)

Beefsteak with mushrooms; hashed brown potatoes; corn on the cob; relish tray; ripe olives, horseradish, cucumber spears; plumb good (plum cake — see Thurs. Sept. 1); tea.

LOW RESIDUE FOODS USUALLY ALLOWED ON THE BLAND DIET:

Beverages: Milk (fresh, evaporated or dried), cocoa made with milk, Postum, Sanka, coffee, weak tea, light coffee (half milk) not more than once daily.

Breads: Enriched white bread, fine whole wheat, rye without seeds, white rolls, Zwieback, milk toast.

Cereals: Corn flakes, puffed rice, similar prepared cereals, cooked fine cereals: enriched farina, cream of wheat, corn meal, rice, hominy grits. Strained cooked cereals: oatmeal, whole wheat.

Desserts: Custard, cornstarch pudding, junket, tapioca, rice pudding, bread pudding, ice cream, plain sponge or cookies, pie made with Zwieback crust, gelatin desserts, frozen desserts. See fruits below; no nuts.

Fats, Eggs and Cheese: Butter and margarine; eggs, soft boiled, poached or cooked; mild soft cheese, cream, cottage, moderate amount of grated Cheddar cheese in sauce or cooking.

Fruits: Ripe bananas, avocado, strained cooked apples, pears, peaches, prunes, plums, apricots, cherries, purees of cooked dried fruits, strained juices of orange, grapefruit, pineapple, apple, prune, tomato.

Meat and Fish: (without bones, gristle or excessive fat. Ground unless very tender.) Beef, veal, lamb, poultry, liver, sweetbreads. All fresh fish. Canned tuna and salmon.

Potato, etc: White or sweet potatoes — soy may be fried — no skins. Rice, noodles, spaghetti, macaroni, pastina, semolina.

Soups: Cream soups made without stock — made with permitted vegetables, clear broth not prepared from stock, bland chowders.

Vegetables: (cooked and strained) asparagus tips, beets, carrots, celery, chard and spinach, lentils, lima and string beans, peas — fresh or dried, pumpkin and squash. Strained canned baby foods are a godsend.

Miscellaneous: Moderate amounts of: jellies (clear), marmalade, honey, molasses, plain candy, sugar, salt to make food palatable, salt substitutes.

BIKKER'S
KNITTING & SEWING CENTRE
FOR THE BEST...
IN
- FABRICS
- KNITTING WOOLS
- MILLINERY SUPPLIES
- ART NEEDLE WORK
- DRESSMAKERS' SUPPLIES

VISIT OUR COMPLETELY STOCKED CENTRE... YOU'LL BE PLEASANTLY SURPRISED...
168 FRONT ST. (Just south of 4 Corners) 962-8861
STORE HOURS: Mon., Tues., Wed., Sat. 9.00 to 5.30 p.m. Thurs., Fri. 9.00 to 900 p.m.

for the price of a morning paper electricity can cook your breakfast for three months

It's a fact. A dime's worth of electricity will make three months worth of bacon and egg breakfasts for two people. That's the kind of bargain you get with electricity.

Low-cost electricity has hundreds more uses today than it had back in 1906 when hydro first began. Yet, surprisingly enough, it costs less now than it did then. As a matter of fact, you pay less for electrical power here in Ontario than you would almost anywhere else in the world. Any way you figure it, electricity is the biggest bargain in your family budget.

The above example is based on the average cost to Ontario Municipal residential customers of 1.15¢ net per kilowatt-hour.

your hydro

DISTRICT WOMEN'S INSTITUTES

WALLBRIDGE W.I.

The Wallbridge Women's Institute meeting was held at the home of Mrs. Gordon Garrison, with the president, Mrs. Don Shorey in the chair.

Mrs. Frank Tucker, principal of Foxboro High School and an Institute member, spoke on the new curriculum and the new mathematics and gave a teaching demonstration. Mrs. G. Garrison tape-recorded the meeting and played the recording back so those in attendance could hear their voices as they took part in the discussion.

It was announced that a training school will be held on "Meat in the Menu". A short course will be held in Wallbridge Church Hall on November 14 on "Choosing and Using Fabrics". Miss Lois Smith, from the Department of Agriculture in Guelph, will be the instructor. Leaders were chosen for the 4-H Club courses.

A plant exchange will be held at the next meeting.

SOCIAL and PERSONAL

ENGAGEMENT NOTICE

Colonel Robert James Graham and Mrs. Graham, Belleville, announce the engagement of their daughter, Margaret Bruce McCoy, to Mr. Robin Carter Nesbitt of Montreal. The marriage will take place in St. Thomas Church, Belleville, on Saturday, October 15.

* * *

Miss Mary Anne Semeria of Nice, France is a guest at the home of Mr. and Mrs. R. Michaud, Shannon Road.

* * *

Mr. and Mrs. W. J. Toepah of 206 North Front Street, have returned home after visiting relatives in Seattle, Washington; Vancouver; Edmonton and Sudbury.

* * *

Before her marriage, Mrs. Kenneth Dalpee, the former Diane Rose Hart of Belleville, was entertained at a miscellaneous shower given at the home of Mrs. Frank Travis, with Miss Jean Travis as hostes.

WOMEN KNIT BACK

SWINDON, England (CP) — About 20 girls working at a Wilts & Dorset electronics factory went on a "knit-in" as a protest against new wage rates. The girls switched from making fuses to knitting socks and sweaters until the union negotiated better rates.

Mr. and Mrs. Al Brinklow recently sold their home on 22 Bay Drive through:

H. MORRISON
REAL ESTATE BROKER
206 Pinnacle St. 962-8695

This lovely bungalow was listed and sold by HAROLD WANNAMAKER within 1 month. "Your office certainly supports your 'advertising' on "fast action" and "big on service". We really appreciate the terrific service you gave us."

H. MORRISON & STAFF
with the BRINKLOW'S happiness in their new residence at Gimli, Manitoba.

MR. AND MRS. KENNETH L. DALPEE

Dalpee — Hart

College Hill United Church, Belleville, was the scene on August 27, 1960, at 2.00 p.m. of the marriage of Dian Rose Hart, niece of Mr. and Mrs. George LaBrash of Belleville and Kenneth Leonard Dalpee of Belleville, son of the late Mr. and Mrs. George Dalpee, formerly of Amherstburg, Ontario. Rev. Roy Vessey performed the ceremony. The soloist was Mrs. L. Blakely and the soloist was Mr. Monte Moorcroft.

The bride, given in marriage by her uncle, George LaBrash, wore a loor - length gown with sweetheart neckline trimmed with pearls, a fitted lace bodice, and long lily point sleeves. The tiered, bouffant skirt was trimmed with scalloped lace and ended in a chapel train at the back. A hooded pearl extended down the front. Her four-tier veil flowed from a double crown of seed pearls and sequins and she carried a white Bible crescent with red rosettes and stephanotis.

Mrs. Aileen LaBrash of Peterborough, sister-in-law of the bride, was matron of honor, and the bridesmaids were Mrs. Joy LaBrash of Kingston, sister-in-law of the bride, and Miss Jean Travis of Belleville. They were gowned alike in floor - length blue peau de soie A - line gowns with Empire waistlines and short sleeves. Their headdresses were of matching small flower clusters with illusion veils and they carried bouquets of white Shasta 'mums and pink carnations. The flower girl, Miss Becky Ann Dalpee, niece of the bridegroom, wore a blue floor - length sleeveless A - line gown with Empire waistline and matching crown She carried a semi - basket of white Shasta 'mums and pink carnations.

Mr. Don Dalpee of Amherstburg was groomsman and the ushers were Mr. David Schleger and Mr. Bud Hart, brother of the bride, both of Trenton. Stephen LaBrash of Peterborough, nephew of the bride, was ring bearer.

At the reception at College Hill Parish Hall, the bride's aunt, Mrs. George LaBrash, received the guests. She wore a rose satin dress with rose lace overlay, pink and brown accessories and a corsage of pink delight roses.

For her wedding trip to Muskoka and Detroit, the bride chose a two - piece flowered silk dress and matching linen coat, with pink and black accessories and a corsage of white gardenias and stephanotis.

On their return, the couple will live in Belleville.

United Church To Deal With Union Motion

WATERLOO, Ont. (CP)—The future of Canada's two largest Protestant faiths could be decided when delegates to the United Church of Canada's 32nd general council, which begins here Wednesday, vote on the question of union with the Anglican Church.

Both churches have been discussing and working towards union for 20 years.

Mother's Helper

THIS IS THE TIME to reorganize your children's clothes for fall. Out go the outgrown garments. Out go the holey socks and tattered underwear. Out also, go any items that haven't been worn for a year! Save one bureau drawer for after-school play clothes and organize school clothes in the remaining space. Start neat this season and your small fry will have an easier time all the school year. (Thanks to Mrs. John Hastings, Brockton, Mass.)

Successful Living

Says Don't Wait For Miracle, Prize Every Precious Day

DEAR DORIS — A dear friend of mine is suffering from a muscular illness; it is hereditary in her case. She feels she is doomed, and that there is no permanent cure. She is middle aged.

I tell her in this day of miracles, doctors will find a cure. She has a specialist on the case now. What do you think? —UNHAPPY FRIEND.

DORIS CLARK

DEAR FRIEND — To hold out for a miracle seems to be shrieking it. Doctors are highly skilled and may indeed bring about the seemingly impossible; but who am I to even hint this, while knowing nothing of your friend's disease?

I will say this: that many thousands walk around for years with a death sentence hanging over the heads, and have a very good time of it. Most of us have one or another handicap.

What about the heart case who lives to ninety? And the diabetic who administers his own insulin and carries on into a productive old age?

Then there are the crippled arthritics, the stomach ulcers, the amputees of various kinds who love life and get a lot out of it.

The doctor says the way to live to a ripe old age is to get yourself an incurable disease and take care of it. Otherwise we tend to dissipate God-given health!

Aren't we all doomed for that matter? It is quite likely there'll be younger people in your friend's acquaintance who will die before she does. Urge her not to hasten death with her pessimism. Help her to prize every precious day.

DEAR DORIS — Someone asked you for information on the War on Poverty.

There was an excellent article "Our Invisible Poor" by Alan Phillips in MacLean's of February 20, 1960.

The sub-heading reads "The paradox of poverty: the expanding gross national product we so proudly hail as the index of our affluence has inflicted a startling backlash poverty on millions of rural Canadians."

Several people I have told have obtained the issue of MacLean's from their reference library. — May Neal, Saskatchewan Department of Welfare, Regina.

DEAR MAY — Thank you. Quite a number have written in for the Hamilton material and will be glad to know about this article.

* * *

DEAR DORIS — Some time ago you carried an item which suggested that free riders make a contribution to gas or give the car owner an occasional gift. This could be costly.

If a rider pays a little a week, this puts the car in the class of a commercial vehicle. If there is an accident, the insurance company may well disclaim responsibility unless the car is insured for commercial use.

One man was sued for damages of $12,000 after having accepted two dollars from a passenger. — LEGAL BOOMERANG.

DEAR LEGAL — Thank you. My legal consultant considers that an occasional gift would not be seen as the purchase of a ride. But if a driver invested such monies in the additional insurance, this could be a great blessing in the event of an accident.

(Longer, fuller replies went privately to those correspondents who enclosed a stamped, self-addressed envelope.)

Octogenarian Honored at Party

Mrs. William A. Wannamaker was entertained by her family at a surprise party in honor of her 80th birthday, at the home of Mr. and Mrs. D. A. Scott, 16 Elvins Garden, Belleville.

A three-tiered birthday cake centred the white linen covered tea table. Those pouring tea were Mrs. G. Welsh, Mrs. J. Homan, Mrs. William Scott, Mrs. F. Thrasher, Mrs. M. Wannamaker and Mrs. S. Homan. Among those who served were the grandaughters of the guest of honor: Jane and Ruth Wannamaker, Jo-Anne Scott and Carol Homan, Mrs. F. Rushlow was in charge of the guest book.

Mrs. Wannamaker was the recipient of many gifts, including a matched jewelry set from her family.

Guests were present from Lakefield, Florida, Havelock, Queenboro, Trenton, Foxboro, Halloway, Frankford, Corbyville and Belleville.

* * *

START NEW PROGRAM

TORONTO (CP)—A new program for Roman Catholic high school students, which will include a folk mass and a change in philosophy, begins in Toronto next week. Rev. Thomas McKillop, 36-year-old director of youth for the archdiocese of Toronto, said an integral part will be the folk mass.

Second Glance

By Viva Richmond Graham

SCHOOL HOUSE CHARM

Teacher: "Why are the days shorter in winter than in summer?"

Pupils: "During the cold winter months, the days get cold and contract. In the summertime, they get hot and expand." — N.Y. Times concerning a true incident in Lamar, Miss.

Although unknown to us, this is an innocent, with a "come-hither" looking road. So we drive down its leafy cathedral-roofed length, today, while enjoying the late summer countryside surrounding Belleville.

Upon following a graceful curve, behold! — a small green valley, just wide and long enough to accommodate a white frame country school house, located on a country road between Belleville and Trenton.

It is a sight as lovely as it is unexpected.

Tall and stately stands the school, richly endowed in a canopy of shapely elms and maples, of distant hill vistas, of plowed fields, of an apple orchard, of a meadow brook, of LOTS of wild flowers. Rather like roughhewn paradise, especially furnished, that adolescent inquiring senses may explore: Where Nature's invisible fingers fashion the feet of rail fences with snow draperies or frost small pools or assign assorted colors to her flowers from the modest buttercup to showy scarlet-blossoms delicately tinged with pink.

Where the orchestra of leaves and of AIR plays the baton of the wilder command; where the brook faithfully chants its endless litany; Where the green moss embosses the bark like velvet; where a luxury of scented seasons are individually monogrammed with foot - prints of tiny woodland and field furred creatures.

The school house, couched in beauty, dedicated to the achievement of the "Three R's" by sterling effort, and wed with childhood's golden rapport with the world of nature, the joyful gasps of discovery over its secret treasures, and subtly implant in ardent hearts cherished shrines to grace adult hood and years.

The road bends. The white Shangri-la for elementary learning disappears as swiftly as it appeared.

But bathed in the lilt and charm of its atmosphere, the vision lingers, endears and recalls by its warmth and homliness, an old Lancashire poem:

"Give us, Lord, a bit o' sun,
A bit o' work, an' a bit o' fun;
Give us health our keep to make,
An a bit to spare for poor folk's sake;
Give us, too, a bit of a song,
An' a tale, an' a book, to help us along;
An' give us our share o' sorrow's lesson,
That we may prove how grief's a blessin'.
Give us, Lord, our chances to be
Our gradely best for oursels an' others,
Till all men lars to live as brothers."

ANTS FORM ROPE

When army ants sleep at night, each clings to the next in a living chain of tens of thousands of insects.

THE HOME OF RED BRAND BEEF

Amodeo's SUPER SAVE MARKETS

242 NORTH FRONT ST.

SPECIAL TONIGHT AND TUESDAY

'til 10 p.m. Only!

SPECIALS MONDAY AND TUESDAY ONLY—

BACON 89c lb.

RIB STEW 39c lb.

PEAMEAL BY THE PIECE

RIB STEAKS 79c lb.

SPECIAL OFFER! GOLD RIBBON

DOG FOOD 12 1-lb. tins (plus tax) 99c

CHEERIOS 10.5-oz. pkgs. 3 FOR $1

CANNED

DRINKS 10-oz. 12 FOR 85c

● HOWDIE ● ORANGE ● COLA ● 7-UP

Open All Day Monday

OPEN EVENINGS 'TIL 10 p.m.

SHOP and SAVE TODAY!

EVER BOUGHT A WEEKEND?

TRY OUR THANKSGIVING TOUR TO

NEW YORK

$42.75

INCLUDES BREAKFAST

CALL

DAVISON & DAVISON TRAVEL AGENTS

962-3404

BURKE'S

FORMAL RENTALS

A complete formal service for every occasion — boys' size 2 to men's size 56 in the latest styles, at reasonable prices — tailored to fit like your own.

ORDER NOW

Burke's OF BELLEVILLE MEN'S APPAREL

BELLEVILLE PLAZA

THE LITTLE WOMAN

"That doesn't sound like a fair match—Tigers against Orioles."

YES... WE HAVE

FREE BOOK COVERS

BELLEVILLE PLAZA

Fairweather

Fashions Since 1867

COLES FOR DIAMONDS

BELLEVILLE PLAZA

A Lift For Living

Work Can Be a Curse But More Often Blessing

By REV. HAROLD E. KOHN

If God had left the creation of the universe up to you, would you have included in the make-up of the world the necessity to work? Many people would not, for they regard work as a curse.

Of course, work can be a curse. When it means monotonous, meaningless, fruitless, futile toil, the mind may rebel in bitterness.

Work seems like a curse when it is done under compulsion, rather than willingly, and for ends of which the worker cannot approve. Whenever men are exploited by an economic system they are cursed by work, as are some sharecroppers who are purposefully kept in heavy debt to the landowner so that they cannot escape to independence.

And men are profaned by their labors where the conditions of industry are such that the minds and bodies of the workers are stunted, as was true with little children who worked in factories in the beginnings of the industrial revolution in England and in America.

But while work can be a curse, it is more often a blessing. In fact, it is a vital moral and emotional necessity if a person is to maintain sound spiritual and psychological health. The virility of man has not developed in the tropics where the creature comforts are easily available with a minimum expenditure of thought and energy.

STURDIER STUFF

The temperate zones, where nature has compelled men to struggle for a living, have produced sturdier stuff in human nature. Hardship has developed hardihood. So closely connected are advanced civilization and honest toil that we can expect civilization to weaken, totter, and collapse if hard, purposeful work ever goes out of style.

Work is a primary human need because it provides an element of contrast that makes pleasures both possible and meaningful. Only the hard worker knows the pleasure of rest.

Moreover, work provides the necessary link between aspiration and fulfillment. A person sees what he wants, or finds evidences of human need, and he hopes his desires will be satisfied or that the needy may be relieved. Then work sets out to meet and to answer desire and need. Work feeds the hungry, clothes the naked, enlightens the mind and inspires the heart.

Again, hard work, rightly used, helps form strong character. I suppose God could have given us easy answers for all our questionings and spared us the necessity of searching, probing, working. We would then be like the youngster who faces his final examinations in school with the disadvantage of having parents who have insisted on doing all his homework for him. The lad is wholly unprepared for testing. The hard work of learning is necessary preparation for life's testings.

FOR SOUL'S SAKE

The Creator arranged matters not for our convenience, but for our soul's sake. The best things of life are not easily obtained. If they were, life would soften rather than strengthen us. Life demands labor, and physical and mental work are here not to curse us but to bless us.

While drudgery damns us with boredom and bitterness, because it is labor without meaning, significant work blesses us by drawing our attention outside ourselves. When we have nothing worthwhile to do we are like machines running "without a load," shaking themselves to pieces. So unused nervous energy turns inward and is squandered on discontents, foolish fears, idle wishes, self-pity and other disintegrating occupations. Worthwhile work is a preventive and cure for overweaning self-interest.

Lastly, in useful work we find fellowship with God. Every devout person should have hanging over his door, or at least over his mind, a sign reading, "At work: God and Company, Builders." For God is a Creator, and man is a builder, too, when he is at his best.

Studdert Kennedy, a British poet and chaplain in World War One, described what he expected of the Last Judgment. When he stood before the Eternal One he expected God to ask him concerning his handling of life: "Well, what did you make of it?"

This is the next to the biggest question one can ask about his life's work, "What did you make of it?" A still greater question is, "What did you become by it?" Stronger? Better? A partner with God?

Lighting the Way

By Walter S. Crane

IF WE ARE UPSIDE - DOWN

Miss Edna Lawrence of Belvidere, Illinois, was threatened with arrest by the Pontiac Illinois police, for failure to pay a parking ticket. She knew something was wrong, for she had never been in Pontiac. Then, an insurance company called her about a recent traffic accident. Again, something had to be wrong, for she had never been in a mishap.

She finally learned from State Police what the trouble was. John E. Harrison of Wildwood, Illinois, had received a parking ticket in Pontiac, and was also in an accident. He had been displaying his 1964 automobile licence plate upside down. His number was 660-898; her number was 868-099.

Each one of us exerts an influence upon others, for good or bad. If we are upside-down . . . when our thinking and conduct is not right . . . we not only get ourselves into trouble, but we are making life difficult for others. Physically, mentally and morally, we owe it to ourselves as well as to others, to keep right side up.

TEXT FOR TODAY: "None of us liveth to himself." (Romans 14:7)

Lines on Life

Know Yourself

By Dr. Stuart E. Rosenberg

"Identify yourself!"

When we want to claim something from the Post Office, or to pay by cheque in a place where we are not known, or when we cross from one country to another, this is the imperative we must satisfy. The implied question is clear: "Who are you, so that we can know, for sure, it is you and no one else?"

In such simple cases, of course, the explicit act we are asked to perform quickly answers the question. We can easily establish our identify by showing a driver's license, a passport, or some other official document which lists our name, address, date of birth and perhaps some physical characteristics of our person. Together, these facts are intended to tell us apart from anyone else. Papers, photos, signatures establish an identity. They are fixed and definite.

But is that who we are? Are things that simple? Is our identity, in fact, established by these artifacts? Far from it.

Psychologically, things are otherwise. Many of us feel that we are travelling through life on forged passports, living in disguise under an assumed identity. We wish that we could have a fixed and definite identity. We long to reflect in the mirror of our souls the image we cast outward. Physically, we can prove who we are with simple paper forms. But spiritually-sensitive people are often plagued by most simple questions, which, alas, have no simple answers: "Am I the person I say I am?" "Am I the man people think I am?" "Is this really me?"

HARD TO KNOW

We are, of course, expert at knowing what others are or are not. With our minds we penetrate the most perplexing problems — problems external to ourselves. We successfully engineer vast and audacious enterprises. It is quite a different thing to penetrate the real "me" living within the four walls of my own skin. It is not easy to live inside out!

Perhaps the single major reason for this disability is the fact that our mass society encourages us to play the role of spectator rather than to engage life as a willing participant. As a result, in almost every area of our private lives, we have the feeling that we are looking on, watching what is happening to us, as if it were not happening to us. We go around with the eerie, uncanny feeling that we can do nothing to change, what is, in fact, changing us.

Maybe we can't change the world. Maybe we can't enter into intimate, crucial relationships with the larger problems that beset our time. But more and more of our own selves to discover, and to know, is still a desirable, and what is more, an achieveable goal.

Politics and international decisions have indeed made us into faceless statistics, powerless in the teeth of mass conflicts. Still, there is more to us than our social, civic, or political sides.

Remember: we are fathers and mothers, husbands and lovers, sisters and brothers, teachers and students, friends and neighbors. If we can see and then joyously know ourselves as these — we may yet recover something of our lost identity.

We may find it in the home and on the street where we live.

One-Time Pro Footballer Pastor of Church for Deaf

TORONTO (CP)—Rev. Robert Rumball preaches without saying a word.

Once a professional football player for Ottawa Rough Riders and Toronto Argonauts, Mr. Rumball is pastor of the Evangelical Church of the Deaf, with a regular congregation of 125.

The services are given in sign language, and this is what amazed Mr. Rumball in 1956 when, as a young 26-year-old minister, he was invited to preach there for the first time.

"It was unforgettable," he recalls. "I found myself talking to myself. The congregation didn't look at me—they looked at the interpreter who communicated my message through sign language."

Later he was invited to become their regular minister and faced learning sign language himself, which usually takes three to five years to master.

He told the church board he was looking for a sign from God that this ministry was for him. Then, after only a month, he was asked to interpret in court for a deaf defendant and undertook the task after warning the judge he doubted he could handle it.

"I had no trouble at all," Mr. Rumball said. "I went home and told my wife this must be where we belonged.

"The strange part of it was that my wife learned the language almost as quickly, just conversing with me," and now the four Rumball children know sign language as well.

"Our psychologist friends say the secret was simply that we were highly motivated. But we call it God."

'SING' IN SILENCE

Worship in the Deaf Church takes place in absolute silence but includes Bible-readings, a sermon, and even hymns "sung" without a sound.

"Yes, deaf people love to sing," says Mr. Rumball.

"Deaf people have no conception of melody but they have plenty of rhythm and the heart of singing in sign language is rhythm. The movements are more graceful than in speaking."

His congregation dates back to 1872 and membership is restricted to the deaf.

"I'm not a member and have no official vote in church because I'm not deaf," says the minister.

He was ordained by the United Church but the Deaf Church is interdenominational

On weekdays Mr. Rumball is a sort of unofficial spokesman for the city's deaf.

He interprets in courts and a few years ago faced a theatre audience wearing white gloves, to put into sign language the entire movie sound track of Ben Hur.

His most unusual assignment was in an operating theatre, conveying messages between the surgeon and his deaf patient, who was under a local anesthetic.

CALVARY TEMPLE

DUNDAS AND GEORGE STREETS
BELLEVILLE, ONTARIO

PASTOR: REV J. M. MacKNIGHT
PASTOR ASSISTANT: REV. LESLIE C. MANN
MUSICAL DIRECTOR: D. OGBORNE
CHOIR DIRECTOR: D. LEACH

11.00 a.m. — 7.30 p.m.

PASTOR MACKNIGHT
SPECIAL VOCAL ARRANGEMENTS

10.00 a.m.—SUNDAY SCHOOL
Tuesday, 8.00 p.m.—Bible Study — Ephesians 6 — Notes Available.
Thursday, 8.00 p.m.—Young Peoples
Listen to CJBQ Sat. 9.20 a.m. - Sun. 7.30 a.m. - 8.00 p.m.

COME AND MEET WITH GOD

BETHEL CHAPEL

(Corner Church and Station Streets)

9.15 a.m.—The Lord's Supper
11.00 a.m.
MR. G. BOYD, Kingston
Sunday School Classes For All Ages
9.00 p.m.—Gospel Bells - CJBQ Dial 800
7.30 p.m.—MR. G. BOYD, Kingston
Thursday, 8.00 p.m.—Prayer and Bible Study with Mr. Peer

The Presbyterian Church In Canada

ST. COLUMBA AND ST. ANDREW'S PRESBYTERIAN CHURCH;
UNION SUMMER SERVICES
IN ST. ANDREW'S CHURCH
Minister: Rev. N. Hutchinson
10.00 a.m.—WORSHIP SERVICE

The Anglican Church of Canada

ST. THOMAS' CHURCH
1818 1966
CORNER OF CHURCH AND BRIDGE STS.
Ven A S McConnell M.B.E., C.D. L.Th Rector
Archdeacon of Ontario
Assistant Curate Rev M P Walsh L.Th.
Organist Mr Donald W Davenport

13TH SUNDAY AFTER TRINITY
SUMMER SERVICES
8.00 a.m.—HOLY COMMUNION
10.30 a.m.—CHORAL EUCHARIST
WEDNESDAY
HOLY COMMUNION IN ST AGNES' CHAPEL AT 10.00 a.m.

CHRIST CHURCH

Corner Coleman and Catherine Sts. (at the footbridge)
Canon R. R. DeRiche Wright, L.S.T., B.D.
Assistant Curate Rev. Allan W Lauder B.A., L.Th
Organist and Choir Master Mr. John C. Withers

TRINITY XIII
8.00 a.m.—HOLY COMMUNION
9.30 a.m.—HOLY COMMUNION
11.00 a.m.—MATINS
MID-WEEK SERVICE OF HOLY COMMUNION
10.15 a.m.—WEDNESDAY
VISITORS AND NEW MEMBERS MOST WELCOME

ST. MARGARET'S ON THE HILL
Oriole Park Avenue
REV. J. A. Dunlop, Rector
Organist: MR. SCOTT BRADFORD
SUNDAY, SEPTEMBER 4th
TRINITY XIII
8.30 a.m.—HOLY COMMUNION
10.00 a.m.—HOLY COMMUNION
WEDNESDAY
10.15 a.m.—HOLY COMMUNION

WESLEYAN METHODIST CHURCH
Everett and Henry Streets
Rev. Eldon F. LeRoy, B.A., B.D., Minister
Organist: Miss Eudora Denike
SUNDAY, SEPTEMBER 4th
10.00 a.m.—SUNDAY SCHOOL FOR THE FAMILY
11.00 a.m.—MORNING WORSHIP SERVICE
7.30 p.m.—MR. JACK SULLIVAN, Toronto
Wednesday, 7.30 p.m.—MID-WEEK SERVICE
Friday, 8.00 p.m.—WESLEYAN YOUTH
EVERYONE CORDIALLY INVITED TO ATTEND

Holy Trinity LUTHERAN CHURCH
516 VICTORIA AVENUE AT STANLEY PARK DRIVE
Rev. Donald J. Himmelman, B.A., B.D.
SUNDAY, SEPTEMBER 4th
9.30 a.m.—SUNDAY SCHOOL
11.00 a.m.—MORNING WORSHIP
COME AND WORSHIP WITH US

THE SALVATION ARMY
256 PINNACLE ST.
Capt. June Dwyer and Lt. Mabel Rawlins
9.30 a.m.—SUNDAY SCHOOL
11.00 a.m., 3.00 p.m. AND 7.00 p.m.
CAMP MEETING AT ROBLIN LAKE, AMELIASBURG.
Speaker: COL. ALBERT DALZIEL
THERE WILL BE NO MEETINGS AT THE CITADEL
CORPS UNITED FOR THESE MEETINGS
ALL WELCOME

MARANATHA CHRISTIAN REFORMED CHURCH
72 ORCHARD DRIVE
8.00 a.m.—"Back to God" Broadcast CJBQ
SUNDAY, SEPTEMBER 4th
10.30 a.m.—WORSHIP SERVICE
7.30 p.m.—WORSHIP SERVICE
COME AND WORSHIP WITH US

Centennial Free Methodist Church
135 AVONDALE ROAD
REV. EDITH MAINPRIZE, Minister.
Organist Mr Alfred Reed
10.00 a.m.—BIBLE SCHOOL
Classes for All Ages
11.00 a.m.—MORNING SERVICE
7.30 p.m.—EVENING SERVICE
Wednesday, 8.00 p.m.—Prayer and Bible Study

FIRST PENTECOSTAL CHURCH
Rev B. H. Cross, Pastor
84 N. Front Street
10.00 a.m.—Sunday School
11.00 a.m.—MORNING WORSHIP
7.30 p.m.—EVANGELISTIC SERVICE

Standard Church
Coleman St. Near Footbridge
MINISTER — Rev R. Gamble Phone 962-8884
SERVICES DISCONTINUED FROM AUG. 28th TO SEPT. 4th
COME TO IVANHOE CAMP

The United Church of Canada
The Right Reverend E. M. Howse, Ph.D., D.D. Moderator of the General Council
The Rev. J. A. Davidson, C.D., B.A., B.D., President of the Bay of Quinte Conference, Kingston.
The Rev. Newman J. Truax, B.A., Chairman, Belleville Presbytery, Wellington.

Tabernacle United Church And Bridge Street United Church
UNITED SUMMER SERVICES OF WORSHIP IN
TABERNACLE UNITED CHURCH
CHURCH STREET NORTH OF VICTORIA AVENUE
Minister: REV. ROBERT A. CROOKS, B.A., B.D.
Music Director: MR. CLIFFORD TEMPLER, A.T.C.M., L.MUS., (McGill)
SUNDAY, SEPTEMBER 4th
SERVICE OF WORSHIP
10.00 a.m.—PUBLIC WORSHIP
Sermon: "THE FAMILY TREE OF OUR LORD"
Guest Speaker: THE REV. A. FRANK MACLEAN, B.A., D.D., of Dominion-Chalmers United Church, Ottawa, Ontario.
Car Parking in Tabernacle's Large Parking Lot on John St. behind the church.
TO VISITORS AND NEW RESIDENTS OF OUR CITY, AND AREA, WE EXTEND A MOST CORDIAL INVITATION TO WORSHIP WITH US.

HOLLOWAY ST. UNITED CHURCH
CORNER DUNBAR AND HOLLOWAY STREETS
THE FAMILY CHURCH
REVEREND J. WILLIAM LAMB, B.A., B.D.
MR. ANGUS MACLEOD, A.T.C.L. L.R.A.M. Music Director
SUNDAY, SEPTEMBER 4th
11.00 a.m.—MORNING WORSHIP
Sermon: "YOU DON'T HAVE TO BELIEVE IT"
Preacher: BARRY DANIELS
Nursery Provided for Infants

EASTMINSTER UNITED CHURCH
Corner Bridge St. and Herchimer Avenue
REVEREND ALEXANDER McDOWELL, Minister
Choir Director: Mr. A. Evans
Organist: Mrs G H Rennie
SUNDAY, SEPTEMBER 4th
9.30 a.m.—SERVICE OF WORSHIP

COLLEGE HILL UNITED CHURCH
North Park St. Just North of College,
Rev. Roy E. Vessey, B.A., B.D., Minister
Mr. L. C. Brown, Choir Director — Mrs. L. Blakely Organist
SUNDAY, SEPTEMBER 4th
9.30 a.m.—MORNING WORSHIP
Speaker: REV. R. VESSEY

Baptist Churches

Corner of Rollins Dr. and Victoria Ave.

JOINT SUMMER SERVICES
VICTORIA AVE. BAPTIST CHURCH AND EMMANUEL BAPTIST CHURCH SERVICES IN AUGUST IN EMMANUEL BAPTIST CHURCH.
Minister: Rev. Gordon B. Woodcock, B.A., B.D.
Organist: Mrs. B. Hamilton
SUNDAY, SEPTEMBER 4th
10.00 a.m.—SUNDAY SCHOOL IN VICTORIA AVE.
11.00 a.m.—MORNING WORSHIP
Sermon: "THE SUPREME REQUIREMENT"
— THE COMMUNION SERVICE —
7.30 p.m.—EVENING SERVICE
Sermon: "WORDS OF WISDOM"
COME AND BRING YOUR FRIENDS

PARKDALE BAPTIST CHURCH
514 Sidney St.
Organist: Mrs Marion Foster
SUNDAY, SEPTEMBER 4th
9.45 a.m.—BIBLE SCHOOL
11.00 a.m. and 7.30 p.m.
Speaker: MR. JACK HANNAH
Wednesday, 8.00 pm.—Mid-Week Prayer Meeting
WE WELCOME YOU TO WORSHIP WITH US
We have nursery facilities and Junior Church for the younger members of the family.

CHRISTIAN AND MISSIONARY ALLIANCE CHURCH
W Moira and Coleman St.
"A FRIENDLY CHURCH IN A FRIENDLY CITY"
REV. C. LAWRENCE BROADHURST, Pastor.
9.50 a.m.—Sunday School for Nursery to Adult.
SUNDAY, SEPTEMBER 4th
SERVICES OF HOLY COMMUNION
11.00 a.m.—MORNING WORSHIP
"THE BLOOD OF CHRIST"
7.30 p.m.—EVENING SERVICE
"BIBLE MUST"
PUBLIC CORDIALLY INVITED

CHRISTIAN SCIENCE SOCIETY
MASONIC TEMPLE — 133 FOSTER AVENUE
Sunday Service—11.00 a.m. Sunday School—11.00 a.m.
Subject: "MAN"
Testimonial meeting 4th Wednesday of each month at 8 p.m.
YOU ARE CORDIALLY INVITED

Cross-Canada Survey

Old Fashioned Grading System Disappearing from Schools

By DONALD PHILLIPSON
Canadian Press Staff Writer

About 525,000 young Canadians will register in Grade 1 this fall but the odds are not one will reach Grade 12.

By the time they reach the last year of high school, the whole grade system will probably have disappeared or have been changed out of all recognition.

Saskatchewan and Quebec have both announced plans to end the old system. In the former it is being replaced by four divisions of three years each and "subject promotion" is the new policy in the eastern province.

By this method, if a student fails one or two subjects, he won't have to repeat the whole set for the grade all over again. Ontario teachers, most of them relieved that the end of Grade 13 departmental examinations has been officially announced, expect to use a similar system.

FRENCH STARTS YOUNG

French is becoming available to more primary school children, although the beginning level still varies from Grade 9 to kindergarten in different parts of Canada.

Montreal children of English-speaking families start French normally in Grade 4 but there are experimental classes in lower grades and in Nova Scotia, where Grade 7 is the rule, some schools begin at Grade 5.

Grade 9 used to be the starting-point in British Columbia, Alberta and Saskatchewan, but cities in all three provinces are introducing French at Grade 6 or 7. In Manitoba the regular program begins in Grade 7 but some conversational French classes are held in Grades 1, 2, 3, and 4.

In the West, what limits French teaching is lack of teachers. British Columbia is short of 300 teachers in all departments and Howard Loewen of the Manitoba Teachers' Society estimates that 15 per cent of last year's 9,800 teachers have left the province.

There's a similar problem in Quebec: Enough women but a shortage of 500 male teachers. It is the first year without graduates of the now abolished two-year teachers' course.

New Brunswick is short of French - speaking teachers, though the English-speaking districts have enough, and there is a real crisis in Newfoundland. All four church-affiliated systems report vacancies double last year's. One reason seems to be Memorial University's abolition of tuition fees, which has enticed away younger teachers anxious to improve their own qualifications.

FIND LARGE AND SMALL

The Salvation Army's school system in Newfoundland is one of Canada's tiniest with 9,000 students. Prince Edward Island's is the smallest provincial system, with fewer than 30,000, while Ontario expects to enrol 1,778,700 students this year.

The whole school population now exceeds 5,000,000, so diversity and variety is to be expected.

In Ottawa it's computer mathematics, a Grade 11 course. In British Columbia, it's the 44-character reading alphabet, tried out last year in six schools and to be used in 40 this year. Invented in England, it is a bridge between the sound of words and their look on paper. Youngsters learn to read faster and change to the conventional alphabet after a couple of years.

Newfoundlanders too are looking forward to new ideas. A brand - new mathematics course will become universal in 1967 but many schools have asked to start it this year.

In British Columbia, the whole high school syllabus was revised in 1960 and this year's Grade 12 classes are the first o have worked their the way right through it.

Everywhere, educational television has developed more slowly than was expected, but its uses are increasing. For example, Ottawa's board plans to give every Grade 2 child at least one French lesson on TV this year.

Without calling it "new math," Nova Scotia is revising its mathematics curriculum for kindergarten and Grades 1, 3, 7 and 10, and modernizing high school biology, physics, German and economics.

The post-war "baby boom" has by now been absorbed into the primary schools so it is high schools that have to expand next. The Millidgeville school, near Saint John, N.B., plans a campus of 250 acres for 3,500 students, with 21 buildings distributed in a checkerboard pattern.

OFF THE RECORD — By Ed Reed

"Just wait and see — As soon as we choose up sides somebody will come out and give us money to go to the movies."

THE GOLDEN YEARS

How Wives Might Collect On Husbands' Pensions

By THOMAS COLLINS

This is for the wives of men who are now between the ages of 59 and 63.

It ought to be for their husbands, too. But husbands don't like to read this sort of thing. Which is one reason why so many older widows have to live with their children.

As the wife of a man who is now getting within shouting distance of retirement, you have a very serious stake in whatever pension his employer is going to pay him. Because this pension is probably not just a so-much-per-month for the rest of life, but a many-splendored thing that could keep you independent and sassy to age 98.

Nearly all pension plans are different. But, in general, working men are given several choices as to the manner in which their pensions will be paid to them . . . or to their wives.

These choices, in a typical situation, would be about as follows, according to the institute of Life Insurance, which keeps tab on such things:

Straight life income — The husband lets nature take its course, takes no action himself, and starts drawing his full pension for life following his retirement.

Joint and survivor pension—The husband applies to his employer for a split in his pension that will provide both him and his wife a lifetime income. In an average situation, the husband would be, say, 65 and his wife 62. He would be entitled to a full pension of $100 a month. Under this plan his pension would be reduced about one third, and a cheque for about $67 a month would be coming into the house until both husband and wife died.

Joint and two-thirds survivor pension — the husband applies for a different kind of split in his pension. Again he is 65, his wife is 62, and his full pension would be $100. He elects to take a one-fifth cut in this pension, or $80 a month, and a cheque for this sum will come into the house as long as both the husband and wife live. Then when either dies the survivor would get two-thirds of the $80 for life, or about $53 a month.

GUARANTEE FOR WIFE

Guaranteed period pension — The husband elects at 65 to take a 3 percent cut in his $100 pension and thus guarantees that the pension will continue to his wife for 10 years if he should die. If he should die at 67, for instance, his wife would continue to get his same cheque for eight more years.

Now these pension options are only a general idea of what most working husbands can get. It would not be wise for a wife to demand that her husband go pick up any one of the plans given here because his employer might have a dozen different kinds of options. It is generally true, however, that any modern employer has in his pension system some plans for the protection of the wife after the husband dies.

A few other pointers about a husband's pension:

— If he has contributed any money to his own pension, and if he dies shortly after retirement, that part of his contribution remaining is usually paid in a lump sum to the wife.

— Most employers require that a husband apply for any option to benefit his wife at least two years or sometimes five years before retirement. Some husbands allow the deadline to pass and thus by default fail to provide a lifetime income for their wives.

— The husband with the $100 pension who elects to cut it by a third, to $67, to insure his wife a lifetime income is likely to be stuck with the $67 for the rest of his life if his wife dies one year later. He'll not get his $100 back. But it is usually the husband, not the wife, who dies first.

WATCH FOR
RE-OPENING OF
JUDY'S
SCHOOL OF DANCE

Ivkov, Evans Tie for Lead In Chess Play

KINGSTON (CP) — International grand masters Borislav Ivkov of Yugoslavia and Larry Evans of New York played to a draw and tied for the lead Friday night after seventh-round play in the Canadian open chess championships.

Ivkov and Evans have 6½ points in the tournament which awards one point for a win and a ½ point for a draw.

Runners-up to the leaders with six points each are William Lombardy, an international grand master from New York, and American master Stephan Popel of Fargo, N.D.

Lombardy defeated Ivan Theodorovitch of Toronto Friday and Popel beat American master William Martz of Milwaukee.

A match between Pal Benko of New York, an international grand master who has lost one round, and Laszlo Witt of Montreal was adjourned after the five-hour limit.

Benko and Witt, both with five points, will meet again today.

Napanee District News

Mrs. H .C. File
Phone 354-4090

Dunk Jaycees To Raise Funds At Lennox Fair

NAPANEE — The Napanee and District Jyycees are planning to create a bit of fun at the Lennox Fair, and at the same time to raise a bit of money which will be used, as always, for some community project.

They are selling tickets on a pool 58 inches high and 12 feet in diameter, and the winner will be announced after the draw the last night of the Fair.

Meanwhile, during the three days of the fair the pool will be put to good use. A trap door is built over it and one after another, a Jaycee will be perched on that door. When he is hit by any one of the five balls anybody can buy at the poolside the trap door springs and the Jaycee clown get a dunking.

Mike Kouri, who is heading the project, says the Jaycees are hesitant about asking any of the town dignitaries to participate, but they are hoping that some of them will offer. In such a case it might be a good idea to auction off the balls, and let the highest bidder get first chance, he thinks.

WANTS STRIKE APPROVAL

SUDBURY (CP) — The national executive of the Postal Workers Union is asking its locals for authority to call a strike in October if negotiations with the federal government fail, Rick Otto of the Sudbury local said Friday. Ballots are expected to reach union locals within 10 days.

Around Town

SWIMMING CLASSES OVER

NAPANEE — The Red Cross Swimming and Water Safety classes in Lennox and Addington are over for the year. Tests were made, and awards were won by 148 children who had attended the morning classes at Bath, and by 143 who had taken afternoon classes at Beaver Lake. In all, 400 took the classes.

At the Beaver Lake classes there were 58 tadpole graduates, 49 beginners, 21 juniors, 12 intermediates and three seniors.

At Bath, 59 tadpoles, 58 beginners, 26 juniors, 14 intermediates and nine seniors graduated.

Erik Poulsen was the chief swimming instructor for the summer. Classes were held twice daily in the Bay of Quinte for children in and near Napanee during July.

GLIDER DROPS IN

Napanee had a weekend visitor who was not here by choice. Willi Fritz Deshaurant of Toronto, last year's national glider champion, left Bellwood's Lake, 50 miles northeast of Toronto about noon, intending to land at Gananoque. He sighted two thunderstorms in the vicinity of Peterborough, and decided to land at Napanee instead. He came down near the intersection of Highways 401 and 41, his glider making a perfect landing on a field.

FAMILY STILL VICTIMIZED

It was the same old story at the home of Miss Shirley Johnston Thursday night. In spite of the fact that everybody is on the watch, vandals managed to pry open a shed window, but they were frightened off before the police arrived. Evidently they are watching the house closely and are familiar with everything that is going on. One brother had just got into hiding, unseen he thought, when a stone was hurled at him. Crank telephone calls are still coming in.

"It's a pity to have an innocent family molested like this," Constable Tom McCrae says. "The Johnstons have had nothing whatever to do with the CIL, and yet we are sure it is irresponsible strikers who are making life miserable for them. I just wish we could catch them."

Gore

THE GORE — Some from here attended the chicken barbeque sponsored by the Junior Farmers of Prince Edward at Picton Saturday evening. A large crowd was in attendance and enjoyed the supper and program following.

Mr. and Mrs. Melvin Pulver accompanied Mr. and Mrs. N. Vanclief and Mr. and Mrs. Ross Vanclief on a motor trip on Wednesday. They visited Coe Hill and Bancroft and enjoyed a picnic dinner at Lavallee Lake Park.

Miss Linda Pulver enjoyed a holiday with Miss Dixie Motley, Huff's Island.

Mrs. Rogers has returned to her home in Philadelphia after spending some time with the Misses Audra Brickman and Irma Bonter.

Miss Mary Montgomery returned by plane on Sunday after having spent the summer holiday in France.

A number were present at Ameliasburg Township Hall on Friday evening to see Miss Loraine Adams chosen Apple Blossom Princess of Ameliasburg.

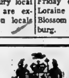

CORPORATION OF THE CITY OF BELLEVILLE

GARBAGE COLLECTION

Monday, September 5th, being a statutory holiday, there will be no collection of garbage made in the City of Belleville on this day in accordance with the terms of the Garbage Collection Contract.

Householders who would normally have their garbage collected on Monday are respectfully asked to wait until their next normal collection day to put out their refuse for collection.

Canadian Markets Fall Again After a Three-Day Recovery

By LARRY DWORKIN
Canadian Press Staff Writer

Investor hopes that Canada's stock markets might be on the road to recovery this week were set back when a three-day rally didn't extend through Friday.

Most analysts agreed the rally would be of short duration and that it was something more than a technical recovery resulting from an oversold position.

David Bryson, an analyst with J. H. Crang and Co., said "nothing has happened which could account for any sustained recovery."

"Interest rates are still high and the market hasn't experienced a selling climax which historically signals the end of a major slump."

At Toronto, the industrial index, an indicator of how key stocks move, eased .16 to 146.71. At Montreal, the index lost .69 to 144.81.

However, volume remained light with only 13,395,833 shares changing hands compared with 13,231,925 last week.

LOWEST SINCE 1964

Plunging prices on the Toronto exchange Monday sent the industrial index to its lowest level since March 31, 1964 when it touched 144.89.

The slide, paced by the New York Exchange, was heightened by the countrywide railway strike.

However, on Tuesday the market started its rally behind the strength of the New York Market.

The index made its sharpest rise Wednesday, climbing 1.42 points but only added .30 Thursday.

Among major losers were Argus, down 2½ to 16, Canada Cement 2 to a low of 38, Ford of Canada 6¼ to 132 and Alcan 1¼ to 29¾.

CPR jumped 1½ to 56½, despite the rail strike, on apparent anticipation of the government continuing subsidies that would help the company meet its labor bill without seriously affecting earnings.

General Motors moved up 3 to 80 and Stelco, which recently settled a wage dispute, ⅝ to 22¾.

BANKS STRONGER

Banks were stronger with Nova Scotia ahead 2¾ to 65¾, Royal ¾ to 68½ and Imperial-Commerce ⅝ to 57⅝. Toronto-Dominion was off 1¼ to 54½.

Base metals were the only major group to gain on the week and the base-metal index edged up .55 to 87.29. Cominco and Pine Point each gained ⅞ to 36⅞ and 55⅞ and Rio Algom ⅛ to 22¾.

Inco, facing a possible strike, retreated 1¼ to 84¼ and Hudson Bay ¾ to 70¾.

In western oils, Scurry Rainbow declined 1 to 20⅞ and Husky and Hudson's Bay ¼ each to 11¾ and 17. Dome was up ⅝ to 18⅛.

Giant Yellowknife fell ⅛ to 10⅝ in pacing golds lower. Campbell Red Lake eased ½ to 24½ and Kerr-Addison ¼ to 11¼.

Speculative activity was light with Anglo United ahead 25 cents to 1.23 on 273,000 shares and Spooner 22 cents to 1.05.

On index, golds were off 3.29 to 169.31, western oils 1.25 to 97.33 and the TSE .18 to 139.89.

At Montreal, utilities were up 1.07 to 132.27 and banks .81 to 110.00. Papers were down .01 to 109.21. Volume was 5,132,659 shares compared with 5,611,152 last week.

TORONTO STOCK EXCHANGE

Yesterday's Closing Prices
(Omission of stocks usually quoted indicates no sales yesterday)

INDUSTRIALS

Abitibi 10⅝
Alta. Gas Trunk 31⅝
Algoma Steel 25⅝
Aluminum 40
Argus C Pr. 10⅝
Atlantic Sugar 9⅝
Bank of Mont. 55
Bank of N. Scotia 65¾
Bell Tele. 60⅝
Bow Valley 825
Brazilian 8¼
B. A. Oil 29
B.C. Forest 20¾
B. C. Telephone 60½
Canada Cement 38
Cdn. Bk. of Com. 57⅝
Cdn. Breweries 6¾
Cdn. Br. Alum. 800
Cdn. Chemicals 530
C.I.L. 16½
Cdn. P. Rail. 56½
Cdn. Tire A 12⅞
Chemcell 13
Chrysler 38½
Cons. Gas 14¾
Cons. M & S 36⅞
Cons. Paper 36½
Crush Intl. 13½
Dis. Seagrams 29½
Dom. Electrhme 13¼
Dom. Foundries 21¼
Dom. Steel 10¾
Dom. Stores 18⅞
Dom. Tar 16⅝
Falconbridge 89¾
Fleet Mfg. 63
Ford Canada 132
Ford U.S. 46
Gen. Motors 80
Gt. Lakes Paper 23½
Guaranty Tr. 10
Harding Carpets 36¼
Horne & Pitt 245
Home Oil A 20½
Husky Oil 11¾
Imperial Oil 51¾
Imperial Tob. 14½
Intl. Nickel 84¼
Intl. Utilities 26¼
Inter. Prov. Pipe 78
Investors G. A 11
Jeff Lake 27½
Lake Ont. Port.
Jockey Club 440
Levy 13¾
Loblaws B 9¾
MacM. B & P 24⅞
Massey Ferg. 26⅞
Moore Corp. 77
Noranda 48⅞
Oshawa A 24¼
Pacific Pete 10
Power Corp. 10⅝
Quebec Gas 12
Royal Bank 68½
Shell 20½
Simpson's Ltd. 26¾
Stelco 22¾
Tor. Dom. Bk. 54½
Traders Fin. A 10½
Trans. Can. Pipe 26¼
Union Carbide 23¼
Union Gas 10⅝
Versatile 20½
Victoria & Grey 13½
Walkers 27¾
Westcoast Trans. 24⅞
Weston A 17⅝

MINES AND OILS

Atlantic Coast 117
Beth Copper 630
Brunswick M&S 11¾
Calvert Gas 31
Campbell Chib 600
Can. Tungsten 135
Canada Southern 191
Central Delrio 965
Cons. Morrison 205
Conwest Expl. 625
Copperfields 120
Denison 54
Granduc 400
Gunnar 186
Hastings M and D 190
Hollinger 21
Hudson Bay Oil 17
Iso 134
Kerr Addison 11¼
Lake Dufault 10½
McAdam Mining 30
New Hosco 283
Northgate 565
Opemiska 960
Orchan 270
Patino 10½
Pine Point 55⅞
Place Gas 160
Provo Gas 200
Quemont 19
Rio Algom 22¾
Sherritt Gordon 300
Steep Rock 530
Teck Corp. 305
Triad 195
United Keno 620
Willroy 140

MONTREAL

Brinco 6⅞

CANADIAN

Mount Pleasant 31½

AMERICAN

Mead Johnson 23

Dividends

By THE CANADIAN PRESS

Harding Carpets Ltd., Common 20 cents; class A 20 cents, Oct. 1, record Sept. 12.

Shell Investments Ltd., first pref. 27½ cents, Oct. 1, record Sept. 17.

Canadian Imperial Bank of Commerce, 55 cents, Nov. 1, record Sept. 30.

Supertest Petroleum Corp. Ltd., 5-per-cent pref. $1.25, Oct. 15, record Sept. 15.

Niagara Wire Weaving, common 20 cents; class B 20 cents, Oct. 1, record Sept. 9.

Somerville Industries Ltd., $2.80 pref. 70 cents, Oct. 1, record Sept. 15.

Biltmore Hats Ltd., class A 25 cents; common 10 cents, Oct. 14, record Sept. 15.

Burleigh Falls Canal Locks To Be Closed

OTTAWA (CP) — The Trent Canal locks at Burleigh Falls, Ont., will be closed for the rest of this year's navigation season starting at 6 p.m. Sunday, Sept. 11.

The transport department announced Friday all other Trent Canal facilities will operate on normal schedule.

Closing of the Burleigh Falls flight locks is necessary to facilitate the construction of a single new lock replacing the two old locks, the department said.

QUEEN'S UNIVERSITY
SCHOOL OF BUSINESS
announces the
EIGHTH
WINTER PROGRAM for
EXECUTIVES
SEPTEMBER 26th — DECEMBER 12th, 1966
An Evening Course for
Executives, Managers and Supervisors in
FINANCIAL AND
MARKETING MANAGEMENT
For Information and Application Write or Call:
H. Brown, School of Business, Queen's University

Picton

By LLOYD THOMPSON
476-6222
Home 476-2512

Blaze Damages Picton Garage; Police Checking

PICTON — Since the arrest of two men who were charged with arson relating to a series of fires at Picton, three new fires have broken out. The third fire, early this morning, was started in a private garage at 27 Pitt St. on the property of Mr. George Dingman.

Firemen, answering an alarm turned in at 1.10 a.m., were prompt again and managed to save the building as they did in yesterday's early morning fire at Bassets Garage on York St. All recent fires have been located in the same general area.

Police are working on the case.

ISLAND BEATS HOME

The island of Martinique has three times as many Frenchmen to the square mile as metropolitan France.

We Put The SURE in
INSURANCE
... WITH OUR
ALL-INCLUSIVE
"One Package"
Program
CALL SOON
968-6705
Jamieson Bone
& CO.
FIRE - AUTO ETC.
163 FRONT STREET
BELLEVILLE

★ OUR SUGGESTION THIS HOLIDAY ★

TAKE A DRIVE . . . PAST
386 BRIDGE ST. EAST
ACROSS FROM KELLY'S DRUGS
Where We Are Completely Remodelling
This Home . . . Watch it Progress Weekly

"Look For The Sign of The Hammer"
962-6143
TC CONST. CO.
212 COLEMAN ST.

We'd Be Pleased To Give
You a . . . FREE ESTIMATE
ON ANY ALTERATION OR BUILDING
LARGE OR SMALL

The Intelligencer
SATURDAY, SEPTEMBER 3, 1966

Pinch Hitting

By GARRY ALEXANDER
Staff Sportswriter

The Quinte Riding and Driving Club has three more Saturday nights of harness racing at the Fairgrounds, including this week, and one of them will be something special.

One week from tonight, Saturday, September 10, the card will be known as "Don Gallenger Benefit Night."

Gallenger, as the fans will remember, is the Kingston driver who was injured here earlier this year. He has been in a Kingston hospital since the accident and was unconscious for a month following the spill.

The local club has generously decided to donate 50% of the net gate receipts to the Gallenger family.

It's a darn nice move and all racing enthusiasts should turn out for this one.

Plans also call for a collection from fans in the stands and from horsmen in the barns. And anyone wishing to send a donation can forward it to "Gallenger Benefit", P.O. Box 454, Belleville, Ont.

Closer at hand is the 36-horse racing card lined up for this evening beginning at 8.00. There will be nine heats.

After what started out to be a sparce season of racing here, matters were cleared up, some fine heats have been run, some big money paid out to the smart (or lucky) bettors and it has been a good summer.

And who knows, with three nights left, you might even get your shirt back!

• • •

The rejected bid for a National Hockey League franchise in Vancouver will stay with that cities' residents for a long while, we expect.

Denny Boyd, one of the better sports columnists, who pens his stuff for the Vancouver Sun, dreamed up a rather amusing bit on it a short while back.

He took a look into the future, to the day that Montreal Canadiens' coach Hector "Toe" Blake applies to St. Peter for passage through those pearly gates.

"Welcome coach," said St. Peter, "you are just in time to take over our hockey team."

"Hockey team?" replied Blake. "It was hockey teams that put me here. What the devil — sorry — makes you think I would ever want to coach another hockey team?"

Attempting to change Blake's mind, St. Peter strung off names of players he would be coaching, names such as Howie Morenz, Aurel Joliat, Lionel Conacher, George Hainsworth, Georges Vezina, Busher Jackson, Chuck Gardiner, Dick Irvin, Babe Siebert, Nels Stewart and so on.

"Wonderful!" said Blake. "I'll do it. I'll call practices starting tomorrow. When does the season open?"

"Oh, we just play exhibition games," said St. Peter. "God applied for a franchise but the NHL turned him down."

• • •

ODDS AND ENDS

As if my beloved Yankees aren't having enough trouble this year, second baseman Bobby Richardson says he is retiring from baseball at the end of this season. This is the sparkplug's 11th year. . . The city sports program is very light for a holiday weekend. . . Times are changing: Two predominantly Negro colleges in Virginia have enrolled seven white players for their football teams, claiming that all the bigger schools are grabbing off the good colored athletes. How's that for a reverse? . . . Peterborough's OASA Junior "A" entry is said to consist of all juvenile age players with the exception of catcher Mickey Redmond.

No coach has been named for Belleville's Centennial Midget team but Lou Smrke is a natural choice. Smrke did a fine job last year, he knows his hockey and is highly respected by the youngsters. . . It was "Blue Thursday" for Belleville OASA teams this week with Bobcats, Trudeaus and the Juniors suffering defeats. . . Is there any truth in the rumor that the junior hockey club will lose the right to the promised Friday night home games at Memorial Arena, and if so, why? It was first announced they would split Fridays with the Senior team.

Layton Gets Nod

Bunny Muzzles Bulldog

By GARRY ALEXANDER
Staff Sportswriter

Well, you have to admit, it was a pretty tough target to miss.

Dick "Bulldog" Brower didn't.

And this bullseye won him a disqualification in the main bout of last night's wrestling card at Memorial Arena.

Brower tangled with the stately Lord Athol Layton in a two-of-three falls affair before the best crowd of the year here.

The pair, two of the bigger, tougher men in the game, traded falls to send it into sudden death.

The referee for the night was one Al "Bunny" Dunlop, who must have added at least 50 pounds around the middle since his last appearance here.

That's what gave Brower such a good target.

The Bulldog opened the deciding fall with a vicious attack on Layton. He dropped him to the mat and put the boots to him but good. Layton fought back, into an upright position along the ropes.

Brower aimed a hard boot at Layton — and that's when Mr. Dunlop's large corporation got in the way.

The Bulldog's boot landed square in the middle of Bunny's tummy. Down went Dunlop.

He regained his feet as the battle raged and promptly disqualified one Mr. Brower, giving Layton the match.

Layton appeared to toy with the bull-dozer like Brower in the first ten minutes, rapping him about at will, but the villain pounded our hero down for the count to snatch the opening fall.

Athol ripped back in a battle of brute strength to win the second on a series of solid judo chops.

In the night's first match, a 190 - pound Whipper Watson Jr. showed plenty of speed and agility - and promise for the future - to earn a draw with rough-and-tumble Gene DeBois. The youthful Watson displayed the benefit of his famous father's scientific training but appears to need some weight - building before tackling the heavyweights.

Meanie Karl Von Eric gave Harry Barry, subbing for Rocky Johnson, a rough going over before copping the semi - final affair.

Last night's crowd should be doubled for the Sept. 15 card here. Headlining the show will be Whipper Billy Watson and Hans Schmidt. Also on the card will be "Terrible Ted", the wrestling bear, plus Billy "Red" Lyons, Stan Stasiuk, Sweet Daddy Siki and "The Beast".

Tames Lions 13-6 ★ ★ ★ ★ ★ ★ ★ ★ ★ ★ Scores Two Majors

Kerbow Puts Eskimos In Top Spot Tie

By JOHN SHORT

EDMONTON (CP) — Randy Kerbow was given the reins of authority Friday night and, after one full game as a quarterback, the nimble youngster proved he had all the essentials to handle the job fulltime.

He scored both touchdowns and directed a masterful ground offensive as Edmonton Eskimos rapped British Columbia Lions 13-6 for their third successive Western Football Conference victory.

Manhandled by Saskatchewan Roughriders and Winnipeg Blue Bombers in their first two starts, the Eskimos now share the lead with the Roughriders and Blue Bombers. Each club has four wins but Edmonton has played one more game.

Kerbow's touchdowns, in the second and third quarters, came on identical one - yard plunges set up by long, diversified marches. Tommy - Joe Coffey, who missed both converts, added the other point late in the first half on a 35-yard field goal attempt that went wide. Bill Lasseter conceded the point.

Joe Kapp collected British Columbia's touchdown, also from one yard out, as the Lions failed to escape the league cellar they share with Calgary Stampeders.

GUN ENDS THREAT

The Lions threatened late in the game but the gun sounded on the Edmonton 20 with fullback Bill Munsey corralled by linebacker Greenerd Poles.

Kapp scored with less than three minutes remaining and a penalty for blocking from the rear ended Edmonton's bid to run out the clock.

Taking over at the Lions' 37, Kapp threw to Larry Eilmes, and Billy Moore to reach the Edmonton 28 with one play remaining. Kapp's flip to Munsey near the right sideline looked dangerous until Poles intercepted the hard - running fullback.

Poles was replacing Jim Stinnette, who suffered a torn Achilles tendon earlier in the game.

Edmonton marched 95 yards in six plays for its first touchdown. Jim Thomas and Trent Walters sparked the running game and Kerbow fired passes to Willie Shine and Coffey to move the ball to the three.

The Eskimo scored immediately after the second - half kickoff. They moved from their 26 to the B.C. eight in eight plays. Thomas and Butch Pressley smashed to the one and Kerbow slid over left guard for the score.

SETS UP SCORE

A roughing penalty set up the B.C. touchdown. The penalty moved the ball to the Eskimo 40 and Kapp scored five plays later.

Thomas, leading ground-gainer in the West, paced the Eskimo attack with 122 yards in 16 carries. Pressley rambled for 55 in 12 and Walters for 36 in five as Edmonton picked up 239 yards on the ground.

Kerbow completed 10 of 17 passes for 144 yards as Edmonton picked up 22 first downs. Kapp had 14 passes for 144 yards as Edmonton picked up 22 first downs. Kapp had 14 completions in 21 attempts for 255 yards. The Lions added 97 yards, Munsey four for 38.

Kerbow also averaged 52.4 yards on seven punts, nearly 10 yards better than Neil Beaumont of B.C. accomplished in the same number of tries.

Baseball Standings

By THE CANADIAN PRESS

National League

	W	L	Pct.	GBL
Pittsburgh	79	56	.585	—
San Francisco	78	57	.578	1
Los Angeles	76	57	.571	2
Philadelphia	73	64	.533	7
St. Louis	69	66	.511	10
Cincinnati	68	67	.504	11
Atlanta	65	69	.485	13½
Houston	61	75	.449	18½
New York	59	77	.434	20½
Chicago	47	87	.351	31½

Friday's Results
Philadelphia 6 New York 0
Houston 5-1 Atlanta 6-2
Chicago 3 Pittsburgh 7
San Francisco 6 St. Louis 5
Los Angeles 6 Cincinnati 1

Probable Pitchers Today
Philadelphia (Wise 3-6) at New York (Shaw 10-11) (N)
Houston (Cuellar 10-6 and Giusti 13-11) at Atlanta (Vaughan 0-0 and Schwall 4-4) (TN)
Chicago (Holtzman 8-12) at Pittsburgh (Sisk 8-2)
Los Angeles (Koufax 21-8) at Cincinnati (Nuxhall 6-4) (N)
San Francisco (Bolin 8-9) at St. Louis (Jackson 12-12)

Sunday's Games
Philadelphia at New York
Chicago at Pittsburgh
Houston at Atlanta
Los Angeles at Cincinnati
San Francisco at St. Louis

Monday's Games
Cincinnati at New York (2)
Atlanta at Pittsburgh (2)
Philadelphia at Chicago (2)
Houston at St. Louis (2)
San Francisco at Los Angeles

American League

	W	L	Pct.	GBL
Baltimore	83	51	.619	—
Detroit	74	61	.548	9½
Minnesota	73	63	.537	11
Chicago	72	66	.522	13
Cleveland	70	67	.511	14½
California	68	67	.504	15½
New York	61	75	.449	23
Washington	62	77	.446	23½
Kansas City	60	77	.438	24½
Boston	60	79	.432	25½

Friday's Results
Washington 5 California 6
Boston 2 Kansas City 5
Baltimore 8 Chicago 9
Detroit 4-7 Cleveland 2-5
New York 5 Minnesota 8

Probable Pitchers Today
Washington (Richert 12-12) at California (Brunet 12-10) (N)
Boston (Lonborg 7-8) at Kansas City (Hunter 8-9 or Odom 3-3) (N)
New York (Stottlemyre 11-16 and Talbot 8-10) at Minnesota (Perry 8-5 and Merritt 4-12) (DN)
Baltimore (Watt 9-5) at Chicago (Lamabe 7-6)
Detroit (Wilson 16-9) at Cleveland (Kelley 4-7 or Heffner 0-0) (N)

Sunday's Games
Washington at California
Boston at Kansas City (2)
New York at Minnesota
Baltimore at Chicago
Detroit at Cleveland

Monday's Games
California at Kansas City (N)
Chicago at Minnesota
Washington at Detroit (TN)
Boston at Cleveland (2)
New York at Baltimore (2)

International League

	W	L	Pct.	GBL
Rochester	81	63	.563	—
Columbus	80	63	.559	½
Toronto	79	63	.556	1
Richmond	73	70	.510	7½
Buffalo	70	71	.496	9½
Toledo	70	73	.490	10½
Jacksonville	66	78	.458	15
Syracuse	33	91	.308	28

Friday's Results
Jacksonville 2 Toledo 1
Syracuse 3 Rochester 9
Richmond 2-4 Columbus 4-1
Toronto at Bufalo ppd.

Today's Games
Toronto at Buffalo (2)
Syracuse at Rochester
Jacksonville at Toledo
Richmond at Columbus

Football Standings

By THE CANADIAN PRESS

Western Conference

	W	L	F	A	Pts
Sask.	4	2	142	114	8
Winnipeg	4	2	82	74	8
Edmonton	4	3	113	111	8
B.C.	1	5	84	100	2
Calgary	1	5	52	101	2

PULLS KALINE OUT

DETROIT (AP)—Detroit Tigers manager Frank Skaff announced Friday he was taking Al Kaline out of the lineup in hopes the all-star outfielder will "get strong for the finish." His move came as the second-place Tigers in the American Baseball League prepared for a weekend series with Cleveland Indians.

Minor Softball Results

Jets captured the city championship in the Belleville Minor Softball Asociation's Bantam division this week by shading Travellers, 6-5.

Winning pitcher Scott Reid accounted for two of his team's runs. Jim Potts took the loss. He supplied the game's only home run.

FARMERS MOVE BACK

There are estimated to be 25 per cent more country produce roadside stands now than 10 years ago.

MORE SPORT ON PAGES 10, 11, 14

Win Two, Orioles Lose

Tigers Gain On Slumping Birds

By DICK COUCH
Associated Press Sports Writer

Al Kaline began his vacation by working overtime.

Detroit's slumping slugger was benched in the opener of Friday night's doubleheader at Cleveland but played 10 innings in the second game as the Tigers took a 4-2, 7-5 sweep over Cleveland Indians.

The victories moved the Tigers within 9½ games of American League-leading Baltimore Orioles.

Willie Horton walloped a three-run homer in the first game, backing the four - hit pitching of Denny McLain. Mickey Stanley rapped three hits, including his first homer of the year, in the nightcap and scored the tie-breaking run in the 10th.

Detroit manager Frank Skaff scratched Kaline from the line-up Friday afternoon, explaining that he wanted the All-Star outfielder "strong for the finish." Kaline, weakened by a persistent cold, had skidded below the .300 mark and had driven in only 15 runs in the past seven weeks.

CHASE ORIOLES

The Tigers picked up 1½ games on the Orioles, who bowed to Chicago White Sox 9-8 in 11 innings for their sixth loss in the last seven games.

Elsewhere, Minnesota Twins outscored New York Yankees 8-5, California Angels edged Washington Senators 6-5 and Kansas City trimmed Boston 5-1.

The Indians jumped on Joe Sparma for five runs in the first inning of the nightcap but Detroit fought back, finally tying it in the sixth. Stanley singled in the 10th and scored the go-ahead run on Jim Northrup's force-out grounder.

BEANED BATTERS

Stu Miller, Baltimore's usually brilliant relief specialist, hit Al Weis and Tommie Agee with pitches in the 11th inning, forcing across the winning run. Tom McCraw opened the 11th with a double and Don Buford drew an intentional walk before Miller's control disappeared.

Earl Battey's three-run double in the first inning and pitcher Jim Grant's tie-breaking single in the fourth sparked the Twins to their fourth straight victory.

Joe Adcock smacked a two-run pinch hit homer in the eighth, lifting the Angels past Washington. Bobby Knoop delivered three California runs with a pair of triples and a homer.

The Athletics climbed past Boston into ninth place behind the six - hit pitching of Lew Krausse. Danny Cater knocked in two runs with a single and sacrifice fly, and Phil Roof hit a bases-empty homer.

Mildenberger Eyes Title

Clay Faces First Pro Lefty

BAD SODEN, West Germany (Reuters) — Karl Mildenberger, a handsome 28-year-old German who fights Cassius Clay for the world heavyweight title here Sept. 10, figures he has two things going for him — he's a southpaw and Clay is a Negro.

"Negro boxers always have trouble with my southpaw style," Mildenberger said. "They're instinctive people and find it hard to adapt themselves to a different stance."

Clay has admitted the German's left - handed punching could cause him some trouble. He has never faced a southpaw in his unbeaten professional career. Twice as an amateur he lost to left-handers.

Mildenberger, European heavyweight champion and unbeaten for 4½ years, is the first German to fight for the world title since 1938, when Max Schmeling was knocked out in one round by Joe Louis.

LOST IN 1962

The German's last defeat came in 1962 when he was stopped in one round by Dick Richardson of Wales in a fight for the European heavyweight title.

In 54 pro fights, he has won 49, lost two and had three draws. Mildenberger won the vacant European title by knocking out Sante Amonti of Italy in the first round in 1964.

In his two fights this year, he defeated Californian Eddie Machen in 10 rounds and won a decision over Ivan Prebeg of Yugoslavia in a 15-round contest for the European crown.

CASSIUS CLAY

Mildenberger has been sparring with light-heavyweights to build up his speed and reflexes. He feels he has as much speed as Clay and a stronger punch.

Mildenberger, six feet, one-inch tall, is two inches shorter than Clay and has a reach of 75 inches—four inches less than the champion.

At 194 pounds the German will probably be outweighed by eight pounds.

Mildenberger was ranked No. 3 contender for Clay's title by Ring magazine last month.

Junior Star Turns Pro With Blues

NEW YORK (AP) — Allan Hamilton, 20, one of the top junior hockey prospects in Canada, has been signed to a professional contract by New York Rangers, general manager Emile Francis announced today.

Hamilton, a six-foot-two, 185-pound defenceman, excelled in a four-game tryout with Rangers last season and is given a good chance of making the jump to the National Hockey League this year.

Last season, Hamilton helped spark Edmonton Oil Kings to the Memorial Cup championship.

Hamilton and Bobby Orr, a Boston Bruins' farmhand, are rated the top two amateur defence prospects in Canada. The two played against each other when Edmonton beat Oshawa Generals in the 1966 Memorial Cup finals.

Hamilton will be one of the youngest prospects in the Rangers training camp, which opens Sept. 19 in Kingston.

B.C. Finishes First

Tie Not Enough For Ontario

WINNIPEG (CP) — Neil Ellett's goal with seven minutes left to play gave British Columbia a 1-1 tie with Ontario and a first-place finish in Group A of the Canadian championship soccer tournament Friday.

The draw gave B.C. six points and sent them into a final match today with Quebec, first-place finishers in Group B by virtue of a better goal average over Saskatchewan.

In Group B action, askatchewan's 1-0 victory over Quebec wasn't enough to keep the easterners out of the final. Saskatchewan meets Ontario in a playoff match today to decide third and fourth spots.

Manitoba and Alberta finished out of the playoff picture Thursday night. In previous action B.C. downed Ontario 6-0 and Quebec beat Saskatchewan 5-1.

Ontario, needing a victory against B.C., got a goal from right winger Robert Benedetti in the 27th minute. B.C. attackers, led by centre forward Ike McKay and inside forward Robert Goodheart, were stopped cold by a strong defence guided by a standout performance of goalkeeper Art Kushner and centre half Carlo Mauti.

Tight defensive tactics by Ontario in the second frame failed in the 83rd minute when Goodheart passed a free kick to Ellett, at 22 the oldest member of the B.C. team. Ellett's high booming drive from 40 yards out careened into the top of Kushner's net for the equalizer.

In Saskatchewan's victory on a goal from Adolf Traweger, Quebec goalkeeper Peter Greco caught the spotlight. Looking for a 3-0 victory to change the group standings, Saskatchewan pressed with dangerous attacks only to be smothered by alert Greco.

Goalkeeper Willie Haunsperger in the Saskatchewan net kept his club's chance alive when he saved Danny Sopata's penalty kick in the first half.

GROWTH MUST STOP

At the present rate of population growth, by the year 3600 the weight of people would equal the weight of the earth.

Senior Hockey Club

Bids To Play Nationals

Representatives of the Belleville Senior Hockey Club attended a league meeting in Toronto on Thursdayy night of this week, coach Floyd Crawford said yesterday.

"We submitted our playing dates for approval but there was not much business of real importance," Crawford said yesterday afternoon.

Crawford also said he felt that the Toronto entry in the ten - team league would play, despite the club's insistence that it wanted to play only 24 games rather than 40.

Toronto's plan was to play some four - point games but the other clubs vetoed the idea.

"Despite Toronto's statement that they would only play 24 games, and the vote against it, one of the club's brass told me all about the number of players they had lined up, when their camp opened and so on," Crawford said, "so I'm sure they will be in."

The Belleville club also announced that bids had been entered at the meeting for several big exhibition games.

The Canadian National team has consented to play five games against OHA clubs, one of them in Kingston on October 15. Belleville has bid for a game as well as another against a touring team from Japan.

Another bid from the local team is for a trip to Halifax to play the Junior "A" Halifax Canadiens. The Canadiens, sponsored by Montreal, do not play in a league, but fly in visiting clubs, all expenses paid, for exhibitions. Crawford said he hoped to have at least one or two of the bids accepted.

the men you admire,
Are probably wearing custom styled Newt Wilbur clothes.
(Ask them and see)
Newt. Wilbur
968-9259
(Opp. Masonic Temple)
133 FOSTER AVENUE

ATTENTION!
JIGER
THE ORIGINAL "GO ANYWHERE"
WATER! LAND! SNOW! SWAMP!
Completely amphibious, no steering wheel, pedals or levers. Single control stick gives you automatic clutch, steering, throttle and brakes.
WEIGHT — 240 LBS.
SPEED — 25 M.P.H.
CARRYING CAPACITY — 400 LBS.
—See—
YOUR FRANCHISED JIGER DEALER
at
STIRLING MACHINE SHOP
STIRLING, ONT. PHONE: 395-3538

STUDY THE HORSES
BEFORE POST TIME
YOU CAN NOW GET YOUR PROGRAM FOR THE
HARNESS RACING - BELLEVILLE FAIRGROUNDS
ANY TIME AFTER 4 P.M. FRIDAY AND ALL DAY SAT.
AT THE
CITY HOTEL
FREE PARKING AT THE REAR

VADER'S GARAGE SERVICE
IS PLEASED TO ANNOUNCE THAT MR. HUGH LUTTRELL HAS JOINED THEIR SERVICE STAFF AND IS READY TO GREET HIS MANY FRIENDS AND CUSTOMERS AT HIS NEW LOCATION AND LOOK AFTER THEIR SERVICE NEEDS.
MR. LUTTRELL SPECIALIZES IN B.M.C. CARS AS WELL AS CANADIAN BUILT. DROP IN AND MAKE YOURSELF ACQUAINTED . . . INSPECT OUR MODERN SHOP AND EQUIPMENT . . . WE WILL BE PLEASED TO MAKE APPOINTMENT FOR YOUR SERVICE NEEDS.
VADER'S GARAGE SERVICE
NORTH FRONT AT COLLEGE 962-1491 — 962-1449

Outlasts Shannonville

Latta Deadlocks Finals

A seven - run first inning highlighted another high-scoring South Hastings Baseball League finals game at the Fairgrounds last night.

Latta outlasted Shannonville in this one, 16-13, to even the four-of-seven set 2-2.

The clubs claim that shadows and overall bad lighting at the Belleville Fairgrounds is one of the main reasons for the high - scoring games.

The fifth game goes Sunday afternoon, at 2.00, and no date is set beyond that. There is some chance the clubs will wait until next Sunday in order to avoid playing under lights.

Latta had a 11-2 lead after three frames but Shannonville had narrowed the gap to 14-13 after seven innings. Latta's pair in the eighth wrapped up the decision.

Bob Smith started and Lorne Cronkright took over in the seventh for Latta. They gave up ten hits, struck out seven and walked three.

Bill Barberstock opened on the losers' mound. Larry Lewis came on in the fourth, then Barberstock was back in the seventh and Lewis again in the eigth. They gave up nine hits, fanned six and walked nine.

Larry Mavety clouted two triples, Doug Chisholm a triple and single and Bob Smith a double and single, to spark the winners. Doug Rollins, Gary Ray and Ross Parks also hit safely.

Larry Lewis collected a double and two Shannonville singles, Jack Hughes hit a three - run homer and a single, Doug Dafoe a solo homer, Bud Hill two triples and Mike Brant and Bob Detlor a double each.

There were 17 errors in the game, nine by the losers.

Shannonville	101 133 400	13-10-9
Latta	722 030 02x	16 -9-8

Batteries: B. Barberstock, L. Lewis and B. Hill; B. Smith, L. Cronkright and L. Mavety.

Gary Cowan Four Back Of Leader

ARDMORE, Pa. (CP)—Gary Cowan of Kitchener, playing it safe over the tricky 6,500-yard Merion Golf Club layout, was within four strokes of the leaders going into today's final round of the United States Amateur golf championship.

Nick Weslock of Toronto was six strokes behind the leaders after Friday's third round with 220 after carding an even-par 70 Friday.

Leading the field going into today's final round were Deane Beman and Downing Gray with identical 214s.

Gray fired a third round two-under-par 68 Friday to make up eight strokes on the front running Beman.

COWBOYS SET PACE

Movie cowboys are so admired in Australia that aborigines wear cowboy clothing whether they work stock or not.

UNB WINS

WEDGEPORT, N.S. (CP)—A team from the University of New Brunswick Friday won the Hulman Cup in the intercollegiate game fishing match for the second straight year. The R. J. Schaefer Trophy for competition between the Canadian and United States teams was won by the U.S.

IF YOU DON'T DRINK
... pay less for your auto insurance!
CLARENCE D. FUZZEN
INSURANCE
29 Everett St. Belleville
962-0239
F. Harper Kelly Res. 962-3239
C. D. Fuzzen Res. 962-0239
Representing the
ABSTAINERS' INSURANCE
"IMMEDIATE services of established independent adjusters available to policyholders motoring anywhere in Canada or the U.S.A."

FRONT-FOCUS HEARING plus RESERVE POWER, NEW ECONOMY

What's the reason Beltone's new Cantata impresses so many men and women who already wear hearing aids?

Reserve Power that's always "in focus" for relaxed, confident hearing, even for serious losses. Improved Micro-Module Amplifier for amazing new battery economy.

Let us help you discover the remarkable new Beltone Cantata that nestles inconspicuously behind your ear. Drop in and see it today. You're welcome. And of course, there's no obligation.

While there view the entire line:

"GLASSES", "IN THE EAR", "POCKET MODELS", and other "OVER THE EAR" styles:

- STOCK EAR MOLDS, CUSTOM EAR MOLDS FOR ALL MAKES OF HEARING AIDS.
- REPAIRS AND PARTS FOR ALL MAKES OF HEARING AIDS.
- LOANER HEARING AIDS AVAILABLE AT NO CHARGE, while your hearing aid is being repaired.
- FREE HEARING TESTS AND HOME DEMONSTRATION WITH NO OBLIGATION.

THE BELTONE STAFF IN YOUR AREA:

DAVID E. CHEESE, Belleville and Kingston, Consultant and Area Manager.
A. F. DAW, Sc.D., Ph.D., Belleville, Consultant and Department Manager.
MRS. MAUDE PHAIR, Belleville, Secretary and Consultant.
MRS. KAY CLARKE, Belleville, Jr. Consultant.
MISS IOLA DAUBNEY, Picton, Consultant.
MRS. MILES (ANN) JACKSON, Enterprise, and Kingston, Consultant.
MRS. JOE GREENLY, Warkworth, Consultant.
MRS. FRANK LONEY, Frankford, Assistant.

A complete hearing aid service by full time hearing aid specialists.

Ask about the "BELTONE CERTIFIED HEARING SERVICE PLAN." Buy where you can get service any time. If you can not come in we will go to your home.
For your convenience our office is OPEN FROM 10 A.M. TO 10 P.M. except Sunday.

OPEN ALL DAY LABOR DAY

Beltone HEARING SERVICE

Belleville, 962-6000 Kingston, 546-5282

Rite-Way

Pirates Grab Lead As Giants Lose

Dodgers Win

By RON RAPOPORT
Associated Press Sports Writer

Roberto Clemente's three-run homer against Chicago Cubs Friday was provoking in more ways than one.

It was Clemente's 2,000th major - league hit. It was also his 23rd homer, tying his best season - long effort in that department. And it gave Roberto 101 runs batted in, marking the first time in his 12-year career he's topped 100.

* * *

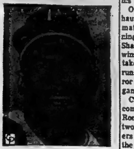

ROBERTO CLEMENTE

* * *

But most important, the fifth-inning shot boosted Pittsburgh Pirates to a 7-3 vicory and sole tenancy of first place in the National League. San Francisco Giants tied with the Pirates when the day's action began, lost 6-5 to St. Louis Cardinals in 12 innings.

"For years, I have been pleading with somebody in charge at Forbes Field to put clay instead of sand in the batter's box," Clemente said. "Suddenly, this year, they put clay in. Now I have firm footing. I can get a toe-hold."

Elsewhere in the league, Los Angeles Dodgers beat Cincinnati Reds 6-1, Philadelphia Phillies shut out New York Mets 6-0 and Atlanta Braves won a doubleheader from Houston Astros 6-5 and 2-1.

TAGS JENKINS

Clemente's home run came off Cub pitcher Ferguson Jenkins of Chatham, Ont.

Orlando Cepeda popped up to haunt his Giant former teammates, doubling in the 12th inning and coming home on Mike Shannon's single for St. Louis's winning run. The Giants had take a one-run lead with four runs in the seventh, but an error by Tito Fuentes sent the game into extra innings.

Claude Osteen and Bob Miller combined for a three-hitter and Ron Fairly drove in three runs, two with a homer, as the Dodgers stayed two games back of the Pirates.

Jim Bunning pinned the Mets back on six hits and Rich Allen clubbed a pair of homers for the Phillies fourth victory in their last five games. Allen now has 35 home runs.

A pair of Canadians, Ron Taylor of Toronto and Claude Raymond of St. Jean, Que., worked for the Astros, with Taylor taking the loss.

Ed Mathews hit two homers in Atlanta's opening victory and Pat Jarvis stopped Houston on four hits in the finale. It was Atlanta's first doubleheader victory of the season.

Stroke Behind Nagle

Casper's 69 Makes 4-1 Odds Look Good

SOUTHPORT, England (AP)—Those four-to-one odds the gamblers put on Bill Casper to win the $200,000 world championship golf tournament looked like a good bet today for those who backed the American.

Casper strode into the final round of the 72-hole, medal-play tournament with 216 shots, one behind Kel Nagle of Australia, who was leading the field.

Nagle held his lead Friday by shooting a par 73 over the 7,037 yard Royal Birkdale course. Casper, the U.S. Open champion, fired a four-under-par 69 to leap back into contention.

Bert Yancey, of the U.S., who had a 68 Thursday, shot a 76 for 217 which put him two shots off the pace.

DEVLIN TIES YANCEY

Bruce Devlin of Australia also had 217. At 218 were Roberto de Vicenzo of Argentina, Peter Thomson of Australia, Terry Dill of Mule Shot, Tex., and Neil Coles of England.

Equalling par of 219 for the 54-hole route were Colin Johnstone and Barry Coxon of Australia, and Bob Charles, the left-hander from New Zealand.

Only two Canadians of nine were still in contention. Moe Norman, from Gilford, Ont., was in a six-way tie at 225. He shot 77 Friday to go with earlier rounds of 75 and 73.

Wilf Homenuik of Winnipeg, the Canadian PGA champion in 1965, shared 229 with nine other players. He had 80 Friday after rounds of 75 and 74.

There still are 82 players in the match. In addition to the Canadians there are 44 Americans, 11 Britons, eight Australians, six South Africans, four Spaniards, two Japanese, two Irishmen and a New Zealander, Argentinian and Frenchman.

Minor Baseball Results

Lions Club and DeMille Construction advanced a step further along the playoff trail in Belleville Minor Baseball League action last night. Lions Club knocked off Jaycees 9-5 at CNRA Park and at Alemite Park, DeMille got by Boiler's Little Giants, 10-3.

Both winners took care of their scoring in the early innings. Lions Club scored four times in the first inning and completed its scoring with five in the second. DeMille erupted for eight runs in the first and two more in the second.

Lions Club pitchers Ron and Don McTaggart gave up five hits while striking out nine and walking six. Bruce Clark and Ron Wood pitched for Jaycees. They allowed four hits, fanned eight and walked six.

Ron McTaggart had two singles for the winners while Don McTaggart and Jack Cole each connected for one. Bruce Clark banged a triple and a single for the losers and David Sullivan supplied two singles. Greg Bradshaw singled for the other Jaycees' hit.

Tom Coughlin and David Rutherford shared the pitching for DeMille in the win over Little Giants. They held Giants to four hits, struck out one and walked nine. Robin Guest and Jed Forster took care of the Giant pitching. They allowed 12 hits, fanned one and walked eight.

John Venutti slugged a home run and a triple for the winners and Peter Crawford checked in with three singles. Tom Coughlin had two singles while Steve Kirby tripled and David Ricketts, Mitchell Yott and Rutherford doubled. Andy Peter Rissi also hit safely. Tops for the Giants was Jed Forster with two safeties. Stu Hitchons had a triple and Wally Deinard a single.

Football Scores

By THE CANADIAN PRESS

Friday's Results
American League
Oakland 23 Miami 14
National League
Exhibition
Chicago 22 St. Louis 20

The Tracks

FORT ERIE (CP) — Jockey Wayne Harris Friday rode Col. Saxon the first victory of the colt's career in the first race at Fort Erie race track.

The daily double of Col. Saxon and Gay Champ paid $71.50. The exactor of Iron Star and Lazy Rhythm returned $10.80.

SPACE DUST GLOWS

The high - level noctilucent clouds are composed of tiny particles of matter in space which reflects sunlight.

World Hockey

New Set of Regulations

POERTSCHACH, Austria (AP) — The International Ice Hockey Federation issued a new set of regulations Friday for world amateur championships, to go into effect in 1969.

One of the key decisions made by the annual IIHF conference here was a reduction of the number of teams playing in the top group, the A group, from eight to six. The six top teams will play each other twice instead of only once in future world tournaments.

Reason for the change is that there have been three or four weak teams in the A group every year.

The number of teams in the eight-team B group remained unchanged, while the number of C group teams was not limited.

The 1967 world championships are in Vienna.

The European Cup of National Ice Hockey Champions, a relatively new competition among the winners of each year's amateur hockey playoffs in European countries, was officially sanctioned by the federation.

Sports Calendar

SOFTBALL
Tonight — OASA Jr. "C": Point Anne at Sydenham, 8.15 p.m.
Tonight — T. and S. Finals: Halloway vs. Crookston, (At Stirling), 8.15 p.m.
Monday — OASA Int. "A": Trudeau Motors at Oshawa, 8.15 p.m.
Tuesday — OASA Sr. "B": Oshawa at Bobcats, Alemite Park, 8.30 p.m.
Wednesday — Commercial playoffs: Point Anne vs. City Hotel, (Alemite), 8.30 p.m.
Wednesday — Departmental Finals: Intelligencer vs. City Hall, (Hillcrest), 6.00 p.m.
HARNESS RACING
Tonight — Quinte Riding and Driving Club races, at Belleville Fairgrounds, 8.00 p.m.
BASEBALL
Sunday — South Hastings finals: Latta vs. Shannonville, (Belleville Fairgrounds), 2.00 p.m.
TRAP AND GUN
Quinte Trap and Gun Club shoots every Sunday, 10.30 a.m.; every Wednesday 6.30 p.m.
MINOR BASEBALL
Today — OBA Bantam: Belleville Ellis' at Toronto, 2.00 p.m. (3rd game Monday in Cobourg, 2.00 p.m., if necessary).
Tuesday — Bantam: Park Dale vs. Berriages, (Park Dale), 6.00 p.m.

GETS TRYOUT

VANCOUVER (CP) — Forward Billy McNeill, the Western Hockey League's most valuable player last season, signed a tryout contract Thursday with Toronto Maple Leafs of the National Hockey League.

Idle Leafs Lose Ground To Leaders

By THE CANADIAN PRESS

The last time Toronto Maple Leafs were idle they took over first place in the International League.

The Leafs weren't that fortunate Friday night. They slipped from one-half game to a full game behind the leaders when their scheduled contest against Buffalo Bisons was rained out.

Elsewhere, the league-leading Rochester Red Wings walloped Syracuse Chiefs 9-3, while second-place Columbus Jets defeated Richmond Braves 4-2 in the first game of a doubleheader before losing the nightcap 4-1. Jacksonville Suns defeated Toledo Mud Hens 2-1.

John Mason led the Red Wings attack with four hits and three runs batted in. Cam Carreon and Dave May also collected two hits each for Rochester, while team-mate Steve Demeter drove in two runs with a first-inning single.

Dave Wissman, with a two-run home run and a sacrifice fly in the third accounted for all the Columbus runs in the Jets first-game victory. But the Braves knocked the Jets out of top spot in the second game behind the standout relief performance of Chi Chi Olivo, who retired the nine men he faced.

Darrell Sutherland pitched a four hitter for Jacksonville, collected two hits and drove in the Suns second run in the sixth inning.

DRIVER KILLED

ELKHART LAKE, Wis. (AP) Don Skogmo, a veteran sports car driver from Minneapolis, was killed Friday when his car smashed into a guard rail during a practice run in the rain for Sunday's 500 - mile Road America road race. He was travelling more than 100 m.p.h. when his new Lola-Chev T70 spun out of control coming up a hill.

Outdoor Tips And Tricks

BY BOB BLAIND

Half the lake trout fishermen in Belleville have either taken off by now or will be leaving for the north country lakes by tonight at the latest.

Opeongo, Dickson, Hogan Source and Lavielle and Smoke will be seeing these boys for the last time this year. I know of at least 40 ardent grey trout fishermen from Belleville who will be spending this weekend trolling in Opeongo for their favorite fish.

Desert, Canoe, Birch, Lem Brule and Bark are the choice of many more of this lake trout fraternity.

For the pickerel fishermen, West Lake is still the best location.

Although the heaviest fished body of water in the area, this lake keeps producing year after year with hundreds of out of town fishermen catching limits day after day.

Many large pike, up to 12 and 14 pounds are being caught in Smiths Bay in Prince Edward County while Point Traverse is still tops in the bass department.

The bass in Bay of Quinte are starting to hit, mostly on minnows.

While on the subject of minnows, fishermen in the Hastings and Prince Edward area have been very fortunate in being able to purchase all kinds of live minnows.

The rest of the province's bait dealers are travelling up to 500 miles seeking minnows in quantities up to 100,000.

Minnows from the Belleville area are being shipped to places such as Ottawa, Brockville, Gananoque, Picton, Peterborough, Toronto and Hamilton with enquiries as far as Windsor and North Bay.

The bait dealers and seine fishermen in these centres are unable to supply their customers with good bait and if they want to stay in business must purchase these minnows wherever they are available.

Prices, in these out of town fishing spots, for minnows have doubled. A dozen small minnows in most places now sell for $1.00.

The main reasons for shortages of minnows are low water conditions, polution, more fishermen and more and more bait fish dealers.

Wholesalers for live bait have sprung up overnight but are unable to produce the amount of bait fish to service Ontario. The Department of Lands and Forests are making every effort to assist the dealers and wholesalers in whatever way they can, showing new ways to catch minnows, methods of transporting and control of disease.

Handing bait is not done in the sloppy old way it used to be 20 years ago. Much more care must be taken today.

Your bait fish dealer must know how to catch, transport and keep good healthy bait in order to keep you, the fisherman happy and well supplied.

FIND OUR ANCESTOR

The oldest known prehistoric man, Homo habilis of Africa's Odluvai gorge, has been dated at 2000000 B.C.

Club Canara
24 Hour Telephone Answering Service
PHONE 962-4641
- BANQUETS
- INDUSTRIAL PARTIES
- MEETINGS
- WEDDING RECEPTIONS ETC.

Sat. Nights Included
Club Canara
AMPLE FLOOD LIGHTED OFF STREET PARKING

Mail Orders Now For The Happiest Sound In All The World!

Associate Producer SAUL CHAPLIN | Directed by ROBERT WISE | Music by RICHARD RODGERS | Lyrics by OSCAR HAMMERSTEIN II | Screenplay by ERNEST LEHMAN

Additional Words and Music by Richard Rodgers · Production Designed by BORIS LEVEN · Produced by Argyle Enterprises, Inc.

BELLE THEATRE
BELLEVILLE
OPENING THURSDAY EVENING
SEPTEMBER 22ND

— EVENINGS 8.00 P.M., MATINEES 2.00 P.M.
SCHEDULE OF PRICES / RESERVED SEATS ONLY

	ALL SEATS
EVENINGS (Sun. Through Thurs.)	$1.75
EVENINGS (Fri., Sat. & Hols.)	$2.00
MATINEES (Sat., Sun. & Hols.)	$1.50
MATINEE (Wednesday)	$1.25

(All Prices Tax Included) Free List Suspended

Mail self addressed envelope with your check or money order payable to Belle Theatre, 347 Front Street, Belleville, Ontario. All seats reserved. All prices listed are Tax Included.

NAME ....
ADDRESS ....
No. Of Seats .... at $...... Mat. ☐ Eve. ☐
Date Requested .... 1st. Alt. Date .... 2nd Alt. ....

"THE FUNNIEST ACT TO EVER VISIT THE RED LION"
"RAY BELMONTE DUO"

Red Lion
HWY. 33 TRENTON
Phone Zenith 96240 for
Dinner Reservations (no toll Chg.)

TV ENTERTAINMENT

SATURDAY

San Francisco Giants, one of three National Baseball League teams in the thick of the race for the pennant, meet the St. Louis Cardinals in today's televised game at 2 o'clock. Channels 3, 11 and 12 carry the action from St. Louis.

Plenty of golf for viewers today with Channel 13 offering the final round action in the U.S. Amateur Championship at 4 o'clock, and Channels 7, 10, 11 and 12 showing play in the Carling World Championship at 4.30.

Frank Sinatra, Shirley MacLaine, Maurice Chevalier and Louis Jourdan are four of the stars in tonight's 9 o'clock movie, a CBC color presentation, on Channels 11 and 12. "Can-Can" is set in the Paris of 1896.

.00—Baseball (teams to be announced).
Baseball: Giants vs. Cardinals (7) (8) (11) (12)
Bowling (9)
MOVIE: "The Tall Stranger" (10)
.30—MOVIE: "Red Planet Mars" (13)
.00—Wrestling (9)
.30—Grand Prix (10)
.00—Wyatt Earp (5)
After Four (9)
Battle Line (10)
Golf: U.S. Amateur Championship (13)
.30—World Golf Championship (5) (7) (10) (11) (12)
Wide World of Sports (9)
.00—Race of the Week (3)
Quest for Adventure (8)
Wide World of Sports (13)
.30—MOVIE: "China Gate" (3)
6.00—Sing Along With Mitch (8)
Voyage (9)
6.30—Man of the World (5)
Rifleman (7)
Ann Sothern (10)
Summer Sounds (11)
Please Don't Eat The Daisies (12)
AFL Football Review (13)
6.45—News (11)
7.00—Jackie Gleason (9)
Smothers Brothers (10)
12 For Summer (11) (12)
Peyton Place (13)
7.30—Flipper (3) (8)
Hayride (5)
Continental Showcase (7) (10)
Let's Sing Out (11)
Musical Showcase (12)
Ozzie and Harriet (13)
8.00—I Dream of Jeannie (3) (8)
MOVIE: "Never Say Goodbye" (9)
Bewitched (11)
Let's Sing Out (12)
Donna Reed (13)
8.30—Get Smart (3) (8)
Secret Agent (5) (10)
Lawrence Welk (7) (13)
Beverly Hillbillies (11) (12)
9.00—MOVIE: "The Tin Star" (3) (8)
MOVIE: "Can - Can" (11) (12)
9.30—Face Is Familiar (5) (7) (10)
Hollywood Palace (13)
10.00—Gunsmoke (5) (7) (10)
Court Martial (9)
10.30—Death Valley Days (13)
11.00—News, Weather, Sports (9) (11) (12)
11.15—Johnny Carson (7)
MOVIE: "Look Back In Anger" (10)
MOVIE: "Wild Heritage" (13)
11.30—Double Feature: "Odds Against Tomorrow" "Address Unknown" (3)
MOVIE: To Be Announced (8)
MOVIE: "Arizona" (11)
11.35—"Her 12 Men" (5)
11.40—MOVIE: "Kiss of Fire" (9)
MOVIE: "Fast and Sexy" (12)

SUNDAY

- Pro football regular league play returns for Sunday viewers today with American Football League action featuring the Buffalo Bills and San Diego Chargers. Channel 8 carries the game at 4:30.
- A Nature of Things' series on the Galapagos Islands begins with an hour-long documentary on the life and work of Charles Darwin. In tonight's first episode on Channels 11 and 12 at 10 o'clock, emphasis is placed on Darwin's historic five-year voyage as resident naturalist aboard the survey ship Beagle. This series is presented in color.

2.00—Peter Gunn (3)
Hoppity Hooper (7)
Vietnam Review (8)
Sports Special (9)
Intertel (11) (12)
Bowling (13)
2.30—Sports Spectacular (5) (7)
Battle Line (10)
3.00—Two In A Taxi (3)
NBC Fall Preview (8)
MOVIE: "Green Fire" (10)
France: Conquest and Liberation (11) (12)
MOVIE: "Lost Horizon (13)
3.30—MOVIE: "Medusa Against Son of Hercules" (3)
Congressional Hearings (8)
4.00—Man of the World (5)
Lost In Space (7)
MOVIE: To Be Announced (9)
Time For Adventure (11) (12)
4.30—Football: Buffalo vs. San Diego (3) (8)
5.00—Mister Ed (5) (7) (10)
Country Calendar (11) (12)
Porky Pig (13)
5.30—Amateur Hour (5) (7) (10)
Milton the Monster (9)
20—20 (11) (12)
6.00—Walt Disney (9)
Communist China (10)
Spectrum (11)
Edgar Wallace (12)
6.30—Adventures of Jim Bowie (5)
Patty Duke (7)
Gilligan's Island (11)
Pioneers (13)
7.00—Lassie (5) (7) (10)
Vietnam Report (9)
Cine Club (11) (12)
Voyage (13)
7.30—Walt Disney (3) (8)
My Favorite Martian (5) (7) (10)
Avengers (9)
Hazel (11) (12)
8.00—Ed Sullivan (5) (7) (10) (11) (12)
Preview Tonight (13)
8.30—Branded (3) (8)
Spotlight (9)
9.00—Bonanza (3) (7) (8) (11) (12)
Continental Showcase (5)
Perry Mason (10)
Peyton Place 9
MOVIE: "The Sound and the Fury" (13)
10.00—Wackiest Ship In The Army (3) (8)
Candid Camera (5) (7) (10)
Sports Hot Seat (9)
Galapagos (11) (12)
10.30—What's My Line? (5) (7) (10)
Talent Showcase (9)
11.00—News, Weather, Sports (9) (11) (12)
11.15—Dean Harris Theatre (5)
MOVIE: "The Outriders" (7)
11.30—MOVIE: "If I Were King" (3)
Johnny Carson (8)
MOVIE: "Unfinished Business" (10)
MOVIE: "The Prisoner" (11)
MOVIE: "Body and Soul" (13)
11.40—Virginian (9)
Alfred Hitchcock (12)

MONDAY

- A Labor Day treat for baseball fans at 7 p.m. with the San Francisco Giants at Los Angeles Dodgers National League game on Channels 3, 7 and 8.
- The last show in the John Davidson series is shown tonight on Channels 11 and 12 at 9 o'clock. Singer Nancy Sinatra and comedian Flip Wilson are two of the featured entertainers.

6.00—News, Weather, Sports (11) (12)
6.30—Combat (11) (12)
7.00—Baseball: San Francisco at Los Angeles (3) (7) (8)
7.30—To Tell The Truth (5) (10)
Nature of Things (11) (12)
12 O'Clock High (13)
8.00—I've Got A Secret (5) (10)
Bewitched (9)
Fugitive (11) (12)
8.30—Vacation Playhouse (5) (10)
Andy Griffith (9)
Jesse James (13)
9.00—Andy Griffith (5) (10)
Country Music Hall (9)
John Davidson (11) (12)
MOVIE: "Decision Before Dawn" (13)
9.30—Hollywood at Night (5)
Drama Special (9)
Hazel (10)
10.00—Run For Your Life (3) (8)
Fugitive (7)
Talent Scouts (10)
Singalong Jubilee (11) (12)
10.30—People In Conflict (9)
Honey West (11) (12)
11.00—News, Weather, Sports (9) (11) (12)
11.15—Joe Pyne (10)
11.20—Johnny Carson (7)
11.30—Johnny Carson (3) (8)
Speak To The Manager (13)
11.35—MOVIE: "Bhowani Junction" (5)
MOVIE: "Thursday's Child" (11)
11.40—MOVIE: "The Unguarded Moment" (9)
Cheyenne (13)
11.45—MOVIE: "Never Trust A Gambler" (10)
12.00—Trails West (13)

TUESDAY

- Tonight at 7.30, Channel 12 brings viewers the opening night of Dr. Billy Graham's London Crusade, taped earlier. Dr. Graham speaks on "The Bible, Youth, Money and Pleasure".
- Janet Blair is the special guest on tonight's Red Skelton Show, channels 11 and 12 at 8 o'clock. Freddie the Freeloader is featured in a sketch.
- Pruitts of Southampton debuts at 9 o'clock on Channel 12. Star of this new comedy show is Phyllis Diller.
- How good a driver are you? To find out, you can test your skills and knowledge by participating in the Canadian Drivers Test, a repeat showing of the program shown in May. Channels 11 and 12 carry the test at 9.30.

6.00—News, Weather, Sports (11) (12)
6.30—News, Weather, Sports (9)
Batman (11) (12)
7.00—Harness Racing (3)
Get Smart (7)
Men In Crisis (8)
F Troop (9)
7.30—My Mother, The Car (3) (8)
King Kong (7)
Star Trek (9)
Daktari (5) (10)
Petticoat Junction (11) (12)
Billy Graham (13)
8.00—MOVIE: "Home From The Hill" (3) (8)
Red Skelton (11) (12)
8.30—Hippodrome (5) (7)
Musical Showcase (9)
Advocate (10)
Rounders (13)
9.00—Love On A Rooftop (8)
Dick Van Dyke (11) (12)
Pruitts of Southampton (13)
9.30—Petticoat Junction (5) (7)
The Virginian (8)
Canadian Drivers Test (11) (12)
Love On A Rooftop (13)
10.00—CBS Reports (5) (7)
Fugitive (13)
10.30—Wayfaring Stranger (5)
Scope (7)
11.00—News, Weather, Sports (9) (11) (12)
11.15—Joe Pyne (10)
11.20—Johnny Carson (7)
11.30—Johnny Carson (3) (8)
MOVIE: "Niagara" (13)
11.35—MOVIE: "Madame Bovary" (5)
MOVIE: "Johnny Concho" (11)
11.40—Hawk (9)
MOVIE: "Zarak" (13)
11.45—MOVIE: "No Questions Asked" (10)

Hamilton Wins PeeweeTourney

TORONTO (CP) — Hamilton defeated defending champion Toronto 5-0 Friday night to capture the Canadian National Exhibition pee-wee baseball championship.

East York Shares Lead

TORONTO (CP)—East York Argonauts gained a tie with Oakville Black Knights for the lead in the Ontario Rugby Football Union senior series when they downed Knights 27-2 Friday night.

Argos now have two victories in as many games. It was Oakville's first loss in three games.

Argos held a 20-0 lead at the half on touchdowns by Ray Williams, John Groves and Ted Naipiorkowski, a single and a convert by Jim Walker.

Oakville's two points came midway in the third quarter when an Argonaut snap on third down went over Walker's head. He fell on it in the end zone for a safety.

Williams counted the fourth touchdown for the winners and Walker scored another point when his field goal attempt went wide.

RADIO

CJBQ BELLEVILLE

AM - 800

SATURDAY

3.30—Summer Sound of Sports. Reports and interviews from across Canada and around the world.
6.00—Supper Hour News.
6.15—The Sounds of Summer. CJBQ on the go with music news, weather and sports.
9.03—Venture '66.
11.03—Showcase. Music and song from Montreal and Edmonton.
12.00—CJBQ News Final.

SUNDAY

11.00—Your Sunday morning Church Service.
12.30—Feature News and Sports followed by a report of District News on Sunday News Magazine.
1.00—The Sounds of Summer. Your weekend radio companion whether you are at home or on the highways. Music, News, Weather and Sports till 8.30.
8.30—Calvary Temple.
9.00—Gospel Bells.
9.30—Hour of Decision with Billy Graham.
11.00—CJBQ News Final.

MONDAY

6.15—Tom Hookings is here with music and fun till 9 a.m.
8.00—Morning News and Sports.
9.35—Assignment with Nathan Cohen.
10.10—Music and Conversation with Lee Jourard.

FM - 97.1 m/c

SATURDAY

3.30—Saturday Mood. Music in a popular vein.
6.00—Supper Hour News.
6.15—The Sounds of Summer. CJBQ on the go with music, news, weather, and sports.

SUNDAY

7.30—Sunday Morning Melodies. Music for the early hour with Lee Jourard.
11.00—All Time Favorites. Standards from years gone by.
1.00—The Sounds of Summer. Your weekend radio companion.
9.00—Music As You Like It. Light classical and popular favorites with Eugene Lang.

MONDAY

9.10—Concert in Miniature. Light classics.
12.15—Noon Hour News.
12.25—Music for Dining.
2.30—International Showcase. Dutch light music.

Would Buy Pretty Boy's Contract

TORONTO (CP)—Fight manager Vince Bagnato of Toronto said Friday he has received an offer from 11 Miami businessmen to purchase the contract of Toronto heavyweight Bob (Pretty Boy) Felstein.

Bagnato, who manages the 21-year-old Felstein for a Toronto syndicate, said he spoke to promoter Chris Dundee of Miami by telephone Friday night and the latter said he was acting as a spokesman for the Miami businessman.

Bagnato said he was sure the Toronto group would not sell Felstein's contract.

Felstein, listed as top contender to George Chuvalo's Canadian heavyweight title, is currently training with Ernie Terrell, World Boxing Association heavyweight titleholder, in Pleasantville, N.J.

Felstein has won 13 of 16 professional fights since turning professional 16 months ago, lost twice and drawn once.

Harness Records Beaten

VERNON, N.Y. (AP)—Bret Hanover smashed the world one-mile harness record with a clocking of 1:54 flat in a time trial at Vernon Downs Friday night.

The previous record was 1:54 3-5, set by Adios Butler Oct. 4, 1960, in a time trial at Lexington, Ky.

Frank Ervin drove the four-year-old Bret around the track in fractions of 26.4, 44 and 1:23 4-5. The last quarter, in 30 1-5 seconds, was against a strong head-wind.

About 12,000 fans were on hand to see the record-breaking trial as Bret sped the mile prompted by a thoroughbred named Little Red.

Vernon Downs is a three-quarter mile track with a starting chute.

YONKERS, N.Y. (AP) — Speedy Rodney broke his own world record for the mile on a half mile track Friday night, trotting the distance in 1:58 3-5 en route to an easy victory in the Danbury Trot at Yonkers Raceway.

The 1-2 favorite set the record at 1:58 4-5 July 7 of this year at Goshen.

TV-Radio Column

The Lone Ranger to Start Appearing in Cartoon Form

By BOB THOMAS

HOLLYWOOD (AP) — Hi-yo, Silver, the Lone Ranger rides again—and again.

There seems to be no end to the western travels of the masked rider, who began his battle against frontier baddies a third of a century ago on radio. He eased into the television saddle 18 years ago and can still be seen on channels throughout the world, although the series stopped filming seven years ago.

Now the Lone Ranger (a misnomer since he is usually accompanied by his redskin yeoman) is beginning a new phase. Next Saturday morning he will start appearing in cartoon form on the CBS network.

Jack Wrather, the Texas oilman who owns the Lone Ranger, previewed a couple of the cartoons in the basement of his Beverly Hills building, and they proved splashy in color and vigorous in action. The animation was especially good.

"We use twice as many drawings as other television cartoons," he explained. "We feel the audience deserves to have more realistic action instead of the semi-animated films which are really cheaters."

"But I think it will be worth it," he said. "After all, the Lone Ranger is an important, pre-sold property that has made millions over the years. I honestly believe that the cartoons will open up brand new areas for the show, and we're prepared to go in every direction."

THEATRE FEATURE TIMES

AT THE BELLE — Cary Grant, Samantha Eggar, Jim Hutton in "Walk Don't Run", Technicolor, Panavision, 2.10 - 7.10 - 9.20.

AT THE PARK — All Color Show — "Maya", Clint Walker, Jay North, 7.00 - 10.15. "The Secret Seven", Tony Russel, Helga Line, 8.45.

AT THE BELLEVILLE DRIVE-IN — (show starts at dusk) "The Man Called Flintstone", color, starring our man Fred Flintstone. "Apache Gold", color, Lex Barker, Pierre Brice.

The picture with "Happy Feet" is a runaway hit!

"The Stylish Class Comedy" —Time

HELD OVER Until WEDNESDAY

TODAY
BELLE
SMOKE IN THE LOGES
2.00 7.00 9.30 CHILDREN 35¢ ANYTIME
SUNDAY FEATURE 2.10 - 7.00 - 9.00

FIRST SHOWING STARTS MONDAY Color

Sorry, the number you dialed is not a working number—but boy, is she playful!

Edward Small Presents
Bob Hope · Elke Sommer · Phyllis Diller

co-starring CESARE DANOVA MARJORIE LORD
MATINEE MONDAY
SHOW TIMES 2.00 - 7.00 - 9.10
REGULAR PRICES CHILD 35c

Today-Sunday-All Color Show
"MAYA"
"SECRET SEVEN"
SHOW TIMES 2.00 - 7.00 - 8.40
Refreshingly COOL PARK

ONE NIGHT ONLY
the MUSIC
the SONGS
the DANCES
of
HUNGARY

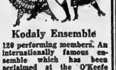

Kodaly Ensemble
120 performing members. An internationally famous ensemble which has been acclaimed at the O'Keefe Centre, Toronto; Detroit, Cleveland and many other cities.
GRAND THEATRE Of Kingston
SATURDAY, OCT. 15, 8 P.M.
Tickets now on sale at the Grand Box Office. Open Monday to Friday, 11 a.m. to 12 noon and 1.30 p.m. to 5 p.m.

★ ★ ★ Tops MOTOR HOTEL
325 N. FRONT ST. (SOUTH OF THE CLOVERLEAF)
DIAL 962-5367
MAKE YOUR RESERVATIONS NOW
FOR
● WEDDING RECEPTIONS ● BANQUETS
● MEETINGS
IN THE FOUR SEASONS ROOM
You'll enjoy the delicious meals served
IN OUR MAIN DINING ROOM
Charcoal Broiled Steaks a Specialty
Licensed under the Liquor Control Board
HEATED POOL OPEN TO PUBLIC
Open Daily (Including Saturday and Sunday)
1.30 p.m. to 5.30 p.m. and 7 p.m. to 10 p.m.
SWIMMING INSTRUCTION AVAILABLE

LAST TIMES TONIGHT
Belleville DRIVE IN THEATRE
BOX OFFICE OPENS 7.30 SHOW STARTS AT DUSK
ALL COLOR SHOW — 1ST BELLEVILLE SHOWING

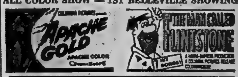

Special Holiday ALL-NIGHT SHOW!
Belleville DRIVE IN THEATRE
BOX OFFICE OPENS 7.45
—SHOWING—
SUNDAY EVENING ONLY SHOW STARTS AT DUSK
● 4 GREAT ACTION HITS ●
RIDE THE WILD SURF OF HAWAII . . . as the champ surfers of the world challenge the giant breakers of WAIMEA BAY!

—PLUS—

(ADULT)
NOTE . . . PATRONS ATTENDING THE REGULAR EVENING SHOW STARTING AT 8.35 MAY REMAIN FOR THE MIDNIGHT SHOW AT NO EXTRA CHARGE . . . REGULAR PRICES PREVAIL.

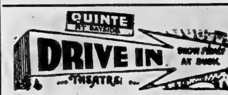

JUST NORTH OF NO. 2 HIGHWAY ON FIRST ROAD EAST OF TRENTON AIR STATION

SUNDAY MIDNIGHT SHOW
THREE SUSPENSE FEATURES

ALL THREE ARE ADULT ENTERTAINMENT

IT'S BACK-TO-SCHOOL TIME! SELL BICYCLES, BOOKS & CLOTHING WITH WANT ADS

LOW COST CLASSIFIED ADVERTISING RATES

On ads of 20 words OR over the charge is 4 cents per word first insertion, 3 cents per word second insertion and 2 cents per word for each additional insertion.

10% Discount allowed if paid within 3 days of receipt of bill.

The monthly rate is 50c per word.

CLASSIFIED SEMI-DISPLAY ADVERTISEMENTS

Transient $1.10 per col. inch per insertion. Contract $1.00 per col inch per insertion.

COMING EVENTS — $1.50 our insertion for 20 words or under 4 cents per word per insertion for each word over 20

MEMORIAL SERVICES, CARDS OF THANKS AND MEMORIAMS — $2.00 for ten count lines or under 15 cents for each additional line.

LEGAL NOTICES, AUCTION SALES, TENDERS, MARRIAGE ANNOUNCEMENTS, ENGAGEMENTS, MEMORIAM and CARDS OF THANKS are NOT taken over the phone.

BOX NUMBERS 30c if picked up at Intelligencer office — $1.00 if replies are mailed.

— NOTE —

PLEASE READ YOUR ADVERTISEMENT

Classified advertisements are taken over the phone as a convenience The Advertiser should read his ad the first day it appears and report errors in time for the next insertion. The Intelligencer is responsible for only ONE incorrect or omitted insertion for any advertisement AND then only to the extent of a "make good" insertion

— DEADLINES —

CLASSIFIED WORD ADVERTISEMENTS

will be accepted until 10:30 a.m. the same day of publication with the exception of Saturdays.

SEMI - DISPLAY ADVERTISEMENTS must be in our office by 4 p.m. the day previous to publication date.

THE DEADLINE for Word Advertisements for Saturdays is 4 p.m. the previous day.

The same deadlines above apply to the cancellation of an advertisement.

IN MEMORIAMS, BIRTH NOTICES, MARRIAGES, COMING EVENTS, CARDS OF THANKS etc., will be accepted until 11 a.m the day of publication, Monday through Friday and until 10 a.m Saturdays.

CLASSIFIED DEPT. OFFICE HOURS

Mon. - Wed. 8:30 a.m. - 5:00 p.m.
Thurs. - Fri. 9:00 a.m. - 5:00 p.m.
Sat. 9:00 a.m. til 12:00 Noon
Closed Sat. Afternoons

CALL
962-9171

WANTED MALE

BETTER GRADE FAMILY SHOE STORE Has Openings For SENIOR HIGH SCHOOL STUDENTS or YOUNG MEN

WISHING STEADY WORK AS

PART-TIME SALESMEN

Only Those With Best References Need Apply, to — BOX A-20 THE INTELLIGENCER Ag30-tf

CLASS A MECHANIC

G.M. Experience Preferred Excellent Benefits — Apply LIGHTFOOT MOTORS LTD. Service Manager Picton 476-2137 Ag30-3t

MARRIED MAN Between 35 and 40

For Retail Branch of Large Corporation North of Belleville. Experience, selling and stocking auto parts required, at least 3 years high school.

Reply in own hand writing to BOX A-40 THE INTELLIGENCER Giving experience, schooling, starting salary. All Replies Confidential S1-4t

BELLEVILLE GENERAL HOSPITAL requires

ASSISTANT LAUNDRY MANAGER

Applicants for this position should have a thorough knowledge of laundry operations and washroom formula.

Enlargement of the present laundry is now under way.

Excellent personnel policies and fringe benefits.

Apply To Your Nearest National Employment Office S3-3t

IF YOU ARE THE TYPE AND would like better than average earnings, interesting job, hard work, meeting people. Chance for advancement. If you have had some selling experience then we would like to interview you you for the job of selling new and used cars, at Belleville's finest car lot. Contact W. L. Ward at 968-7131. Ag22-tf

WANTED MALE

OPERATING ENGINEER SECOND CLASS CERTIFICATE

Excellent working conditions. Above average annual earnings. Permanent position. Interviews by appointment. Please call 345-5666 — or write

Personnel Department, Phillips Cables Ltd., Brockville, Ont.

"City of the Thousand Islands" S3-3t

PIPE LAYERS TOP WAGES Apply T. M. T. CONTRACTORS 11 WATER ST. S2-6t

LINCOLN SCHOOL OF WELDING Night and Day Courses Are Now Available. 392-4826 O6-ev-m-w-f-tf

SKILLED MACHINISTS WANTED

We have openings for experienced operators:

- Turret Lathes
- Lathes
- Milling Machines
- Cylinder Grinders
- Bench Fitters
- Tool and Cutter Grinders
- Heat Treater

Excellent medical and hospitalization benefits available. Excellent opportunity to earn top wages, skilled machinists $2.50 per hour and up. Steady year round work in the pleasant surroundings of our industrial community with low rent housing available.

Interested applicants capable of quality workmanship apply to:

Employment Officer BATA ENGINEERING Batawa, Ontario S1-3t

SALES AND MANAGEMENT

Lucrative and challenging opportunity open for a man who is ready for management responsibility now, or who has the ability to progress quickly to this position.

This is a permanent career with one of the fastest growing companies in Canada. For confidential interview write to — BOX A-67 THE INTELLIGENCER Ag31,S1-2-3-9-10

LICENSED SHOVEL OPERATOR

UNION WAGES Apprentice Shovel Operator Apply to THE TATHAM CO. LTD. Box 417 Belleville or Phone 968-5521 S2-3t

INSTRUCTOR AUTO BODY REPAIRMAN

$5,871 — $6,427

Department of National Defence KINGSTON, ONT.

Qualified journeyman auto body repairmen with eight years of trade experience including apprenticeship training.

Details and applications at Post Office, National Employment Service Office and Civil Service Commission, Ottawa.

Please quote Competition Number 66 - O - 732

Mail application to CIVIL SERVICE COMMISSION, OTTAWA 4.

RELIABLE MAN FOR MODERN EQUIPPED DAIRY FARM

Commencing immediately, single or married. Separate house. Conveniences available. Apply with references stating wages.

WILFRID BOWMAN ENNISKILLEN Phone HAMPTON 263-5466

ACCOUNTING CLERK

Man We Require Will Be 19 to 25 Years Old With 1 or more years of general office experience, preferably in accounting.

We can offer sound future and good income potential to man who is interested in his future. Call Personnel Supervisor 392-9251 Trenton S3-3t

WANTED MALE

CHRISTIAN MAN NEEDED Full or Part-Time

Lifetime security. Experience Sunday School, ministry helpful. Earn $100. weekly and up. No competition. Write

JOHN RUDIN CO. 22 West Madison St., Chicago 2, Ill.

DRIVER SALESMAN

To call on food stores and restaurants in Belleville area. Experience in food line preferred. Age 22 to 35. Excellent salary, commission, fully paid training period, pension plan, other benefits.

Write or phone Mr. Cernick S. COORSH & SONS LTD. 45 Ripley Ave., Toronto 3 Telephone: Area Code 416 - 763-3521 A3-6-7

TRACTOR TRAILER DRIVER, over age 25. Good driving record. Start immediately. Apply Belleville 962-2395. S2-tf

WANTED FEMALE

LEGAL SECRETARY

Immediate opportunity for assistant legal secretary, office of Kenneth G. M. Ross, 219 Front Street, Belleville, for intelligent, industrious young or not so young lady with a sense of humor. Shorthand not necessary. Legal experience desirable but not vital. Salary commensurate with qualifications. All applications treated in confidence. Reply to Box No. 234 or telephone for appointment. Ag31-6t

EARN EXTRA MONEY — SHOW Canada's finest line of Christmas cards, wraps, novelties, etc Over 300 items. For free beautifully illustrated catalogue, samples on approval and the fastest service. — Jeandron Greeting Card Co. Ltd., 1353 King St. E., Hamilton, Ont. Jy18-tf

RELIABLE WOMAN TO MIND 2 children in children's own home. Prince of Wales Drive area. Phone 968-6358. S3-tf

EXPERIENCED WAITRESSES, full or part time. Apply Jerry's Steak House, 12 Victoria, 962-4660. Ag31-4t

RELIABLE WOMAN TO MIND 3 children in children's own home 5 days week 962-5317. S1-3t

LADY REQUIRED 25 to 35 YEARS

To take care of 2 year old girl in child's own home. 8:15 to 5:15 5 days a week; references required. 962-7612 S3-3t

BABYSITTER TO MIND TWO children in their own home. 3 day week. 962-8061 after 5. S3-tf

HOUSEKEEPER, LIVE IN. PHONE 475-2310 Brighton. S2-6t

WOMAN TO BABY SIT DAYS IN children's own home, 962-7067. S2-2t

EXPERIENCED WAITRESS FOR days. Neat appearance. Apply Belmont Restaurant, 280 Front Street. S2-3t

RECEPTIONIST

WANTED — Must Be Mature, Attractive, have pleasant personality and able to handle cash — Apply MR. FREDERICK Sept. 6 and 7 Between 10 and 5 RITE-WAY BEAUTY SALON 962-9393 Ag31-4t

GIRL OR WOMAN FOR GENERAL housework by the day. Write Mrs. R. Scott, 200 John St. Ag29-30-31-S2-3

FREE ROOM AND BOARD IN exchange for a evening baby sitter, weekends free, 962-8968. S1-3t

SENIOR SECRETARY TO TAKE charge of school office. Good shorthand typing and academic record. Essential. Knowledge of bookkeeping desirable. Excellent working condition with attractive salary schedule. For interview contact principal L. F. Reid, Quinte Secondary School 962-5344. S1-3t

HOUSEKEEPER FOR LADY live-in preferred. Apply 160 Ann St. Ag30-3t

CAPABLE GIRL FOR GENERAL housework, live-in. Own room. Good wages. References required. Reply stating age and experience. Box A-60 The Intelligencer. Ag25-9t

THE A & W DRIVE-IN REQUIRES car hostesses, young married women or single girls not returning to school. Apply in person at 173 Dundas St. E., or 962-8312. Ag23-12t

WANTED MALE OR FEMALE

PROVINCE OF ONTARIO requires TECHNICIANS

The Veterinary Services Branch of the Department of Agriculture and Food requires laboratory technicians for its laboratories in Brighton, New Liskeard and Ridgetown. Applicants should have Junior Matriculation (Grade 12) preferably with a Certificate in medical technology. Technicians will be given training and will be required to work in the field of Veterinary Medicine with specific applications toward haematology, parasitology, milk and meat technology, gross and microscopic pathology, diagnostic bacteriology and clinical chemistry.

SALARY ranges between $3120 — $3900 (Technician 1, Medical Laboratory) and $4400. — $6250 (Technician 2, Medical Laboratory) depending upon education and experience.

APPLY in writing to — Personnel Director, Dept. of Agriculture & Food, Parliament Buildings, TORONTO, Ontario.

Applications should be received not later than September 9, 1966. S1-3t

EXPERIENCED HAIRDRESSER

Full Time — Apply In Person MICHAEL'S HAIR STYLING Belleville Shopping Plaza Or 962-5845 S3-tf

WANTED MALE OR FEMALE

TEACHERS WANTED HUNTINGDON T.S.A. PUBLIC SCHOOL BOARD

Requires for September 1966, teachers for grades 5 - 8.

SALARY SCHEDULE

Level One: $3,400.00 - $5,200.00 Annual increment of $200.00 Experience allowance up to 7 years.

Apply stating experience, last inspector, etc., to:

Elvin Holland, Sec'y. Crookston, Ont. Phone 613-473-2782. Aug13-ev-fri-sat-tf

BOYS AND GIRLS

JOIN OUR SWINGING LABOR DAY SALES PARTY

Yes sir, report to your nearest GLOBE & MAIL DEPOT on LABOR DAY, MONDAY SEPT. 5th

And Sell Newspapers

Cash for every paper you sell. You will receive 4c.

PRIZES — Scores of assorted prizes will be given away to Salesboys & Salesgirls — Be at one of these depots by 8 a.m.

BELLEVILLE — Police Station Parking Lot

TRENTON — A. & W. East Side of South Bridge S1-3t

ACCOMMODATION WANTED

WANTED TO RENT 3 OR 4 BEDroom, good family type home in nice residential area. Contact Mr. P. F. Alpaugh, c/o Walker's Stores, 968-5751. S3-3t

EMPLOYMENT WANTED

ROTO-TILLING, MOW LAWNS, clean cellars, yards, hauling, odd jobs, 962-3069. S2-6t

YOUNG WOMAN DESIRES EMployment in Belleville. Experienced in meeting public and general office duties, accurate typist. Excellent references. No short hand or bookkeeping. Full time employment desired but would consider part time. Write Box A-108, The Intelligencer. S2-3t

E BARAGAR 60 OCTAVIA ST.

BELLEVILLE'S OLDEST TEACHER OF GUITAR AND OTHER STRINGED INSTRUMENTS

Private Instruction Lessons — $1.50

Can Furnish Instrument At A Discount Training For Group Playing 968-5806 S3-4t

MACDONALD ROOFING AND Eavestroughing $13.50 per square, 30c per foot, 962-5133. S3-1m

CLERK TYPIST, 4 YEARS, INsurance agency experience seeks full time employment, 962-2654. S1-3t

WILL MIND CHILDREN IN MY home, West Hill, 966-6332. S1-3t

RELIABLE MIDDLE-AGE LADY will baby sit evenings and weekends, 962-6878. S1-3t

WOULD LIKE TO CARE FOR children in my own home. Mon through Friday, Mountain View. 962-3310. S1-3t

MARRIED MAN 23, EXPERIenced on dairy farm, would like employment on same. Reply stating wages and conditions to Box A-39, The Intelligencer. S1-3t

EXTERIOR AND INTERIOR painting and paper hanging, free estimates. Geert Vos, 968-8396. Ag31-1m

B. F. HUBBS, INTERIOR EXTERior painting. Fully insured Free estimates, 966-8396 after 5. Ag31-1m

TWO YOUNG RELIABLE TEENage girls desire babysitting in West Park Village and Glenarden districts. Phone 962-3293 or 968-9536 Ag31-tf

CARPENTRY REPAIRS, ALTERAtions. Prompt attention to small jobs. Reasonable rates. L. E. Pattison Full time self-employed. 962-0661. Jy2-tf

WAYNE SMIT, INTERIOR, EXterior painting. Guaranteed workmanship. Phone anytime 962-7850. Ag12-1m

WANTED

COINS WANTED

Canadian — American — Foreign Any Amount Purchased O. WEAVER Madoc, Ont. S3-6t

DONATIONS OF HOUSEHOLD articles, children's clothing, etc. for re-opening of Opportunity Shop, Sept. 8 — 2 p.m. Shop open to receive donations Sept. 6-7 from 10 to 4. Ag27-S3

WANTED TO BUY, GOOD QUALity Shorthorn cattle. Box A-4 The Intelligencer. S3-3t

SET OF BUNK BEDS, SINGLE bed, chest of drawers. Phone before 3 p.m. 966-5993. S2-3t

ONE-WAY DISC PLOW. APPLY Box A-37, The Intelligencer. S2-3t

TRANSPORTATION TO AND from Peterborough Monday to Friday. Apply Box A-45 Intelligencer. S1-3t

TO TEACH PUPILS PIANO AND theory. Apply Box A-28 The Intelligencer. Ag30-3t

1" AND 2" RED OAK LUMBER Preferably Dry. Phone 962-4439 Ag26-tf

FURNITURE FOR FURNISHED apartments, must be in good condition, and a reasonable price. Interested in one hide-bed, electric range, coffee tables etc. 962-7382 after 6. Ag24-tf

WANTED TO BUY OLD VIOLINS Write giving details to Box A-62 The Intelligencer. Ap18-tf

WANTED — GOLF CART — BOX No. 106 The Intelligencer. Jy23-tf

ROOM AND BOARD

BEDROOM, KITCHEN PRIVIleges. West Hill, 962-5861. S2-3t

ONE LARGE, ONE SMALL bright comfortable bedrooms, close to bus and downtown. Gentlemen preferred, 181 Ann St. S1-3t

1 SINGLE AND ONE DOUBLE furnished rooms. Gentlemen. Close to downtown, garage. 962-0769. S1-3t

ROOM AN DBOARD FOR GENTleman, 962-7232. Ag30-6t

BEDSITTING ROOM, TV PRIVIleges, on bus stop, 962-4929. Ag29-tf

GENTLEMEN ONLY. SHARE rooms. Close to downtown. 962-8300. Ag19-tf

COMFORTABLE BEDROOMS close to downtown, in quiet home. Gentlemen preferred. Phone 968-7016. Ag17-tf

ROOM AND BOARD. GENTLEman — 968-3646 Jy7-tf

TO LET

3 BEDROOM HOUSE, 327 DUFferin, $100. monthly. Available Oct. 1, 962-7704. S1-tf

WEST HILL HIGHLAND AVE.

3 bedroom house with broadloom in living and dining room.

$85.00 MONTHLY 962-1929 S3-3t

HEATED, UPPER DUPLEX. 2 bedrooms, large living room. Good location, 962-3961. S3-tf

SMALL MODERN APARTMENT. Central, adults, immediate possession, $65. 962-2131. S3-3t

4 ROOM, FIRST FLOOR APARTment self-contained, heated, rotor aerial, hot water, parking. Good location, Oct. 1. Apply Box A-6 The Intelligencer. S3-3t

NEW OFFICE SPACE 227 FRONT STREET AT ROLUF'S 962-6161 Ap6-ev-w-s-tf

6 ROOM HOUSE WITH SUNporch and garage, 966-5043. S3-3t

BACHELOR APARTMENT, COMpletely furnished and heated. Near Shopping Plaza, 962-6858. S2-3t

3 FURNISHED HEATED ROOMS. East Hill, 962-1297. S2-3t

FURNISHED, HEATED BED-SITting room and kitchen, newly decorated, central adults. 968-5906. S1-3t

3 BEDROOM BUNGALOW, CENTral location. Available immediately, 962-3346. S1-3t

HEATED UNFURNISHED APARTMENT

Bedroom, Living Room, Kitchen Bathroom, Stove, Refrigerator, George Street.

$75.00 PER MONTH 968-7214 S1-3t

STORAGE SPACE, 26 X 12 FT. North end, 962-7252 evenings. S1-3t

KITCHEN, BEDSITTING ROOM. Hot and cold water, $20. per month. 962-6750. Mrs. T. J. Roblin, R. R. 1, Belleville. S1-3t

FURNISHED 3 BEDROOM BUNGalow. East Hill. Oct. 1st — June 1st. Box A-22 The Intelligencer. Ag31-6t

2 BEDROOM UPSTAIRS APARTment, heated, frig. and stove, 3-piece bath, 2 entrances, parking, centrally located, 968-6767. Ag25-tf

NICELY FURNISHED APARTment, 3 rooms — East Hill, Clean, heated, laundry facilities, parking, adults only, 962-5106. Ag29-6t

HEATED ONE BEDROOM APARTment with sunporch. 962-1543. Ag29-tf

2 BEDROOM UPPER APARTment, unfurnished gas furnace, stove supplied, 48 Sinclair, Rent $65. Phone 968-6510. Ag29-tf

WEST END UPPER HEATED 3 room furnished apartment. Suitable for couple, adults only, 962-5987. Ag29-6t

PRIVATE WARM, REASONABLE rent, heavy-duty wiring, retired couple or widow. Apply 161 Albert. Ag26-tf

STORAGE SPACE 1800 TO 3600 FT. NEAR C.N.R. STATION 962-8120 Ag26-tf

HOUSE, CENTRALLY LOCATED, in good residential district, five bedrooms, sewing room, bath, upstairs; double living room, sunroom, dining room and kitchen downstairs. Full basement, oil heated. Garage. Reasonable rent. No children. Available September first, 968-7959. Ag18-tf

FREE — ONE MONTHS RENT heated apartment, stove, refrigerator, $70. 968-6630 after 5 p.m. Jy12-tf

APARTMENTS AND HOUSES TO rent. Contact Louis Yanover, Broker, 962-4344. Office 247 Dufferin. Aug8-1m

DOY-MOR APARTMENTS, OPPOsite Simpson Sears, kitchen, dining room, living room, bedroom, 3 piece bath, hardwood floors. Warm in winter. 962-0597. Ag9-tf

2 BEDROOM UPSTAIRS APARTment, self-contained, $60. a a month, 962-3646. My30-tf

THREE BEDROOM UPSTAIRS apartment. Heated. H.D. wiring. $90, 962-1984 after 5. 72 Alexander Street. Ag30-tf

3 APARTMENTS, NICELY DECorated, self-contained monthly Retnal $45. 280½ Front St. 962-1104. Ag3-tf

BUNGALOW — 2 BEDROOMS, living room, large kitchen, 4-pc. bath. Available Sept. 1. East end. near Plaza, 962-1566. Ag30-tf

3 ROOM APARTMENT, CENTrally located, immediate possession, $42. monthly. Phone 968-8169. Ag30-tf

1 BEDROOM HEATED BATHroom apartment, range, refrigerator, tile and hardwood floors, central, $60. monthly, 968-7931. Ag30-tf

FURNISHED HEATED APARTment, central Phone 968-8713. Ag23-tf

3 BEDROOM BUNGALOW, GARage. Suit working couple. $115. monthly. Available Sept. 1st. 9 month lease. J. E. McKinney Real Estate, 968-6757. Ag23-tf

APARTMENT, 1 WEST MOIRA, $25. 968-9986. Ag10-tf

COTTAGES TO LET

ONE AND TWO BEDROOM, FURnished, insulated, housekeeping cottages, with inside conveniences. Archery, boats, fishing, swimming. Rednersville Road, Bay of Quinte, 962-8362 My-18-tf

FOR SALE

AUGUST SALE LAWN MOWERS 25% OFF DOMINION TIRE STORES 14 Bridge St W. — 968-5575 Ag5-tf

MARKETERIA EQUIPMENT FOR SALE

- 1 National Itemizing Cash Register
- 1 Wright Motorized Check-Out Desk
- 1 Hill 16-ft Frozen Food Display Case, almost new.
- 1 12-ft. Hill Dairy Case, 4-Deck, almost new.
- 1 20-ft. Hill Meat Display Counter almost new.
- 1 Toledo Prepack Scale 24 No. New
- 1 Toledo Produce Scale
- 1 Berkel Power Meat Sawers, 2 h.p.
- 2 Electrohome Air Conditioners
- 1 16-ft. Custom Built Produce Stand
- 1 Enterprise, Mincer
- 60-ft. 5-deck Metal Shelving, new
- 1 15-ft. Island Display (Wright) Metal.
- Sundries, Butcher Block, Knives, Etc.

Information — Ph. 962-8358 S3-3t

OWN YOUR OWN 12 X 20 GARAGE for as little as $20.00 MONTHLY NO DOWN PAYMENT Call ROLLINS FOXBORO — 962-9184 O2-ev-s-tf

MOFFAT GAS RANGE. GOOD condition. Reasonable, 962-3254. S3-3t

HOMEOWNER'S PACKAGE

The wise homeowner today buys a package policy.

The cost is only $34.46 per year for all the following coverages:

- $14,000. on your home
- $ 5,600. on your contents
- $ 5,600 burglary insurance
- $ 560. fire insurance away from home
- $ 1,000. theft insurance away from home
- $25,000 personal legal liability insurance

PLUS MORE

Call us today for more Information

LORNE McDOUGALL INSURANCE AGENCIES LTD. 150 FRONT STREET Belleville, Ont. "Eastern Ontario's Largest General Insurance Office" S3-3t

1965 HONDA 55 Sports C 115, Red 740 Miles Take Over Payments Phone 962-1288

SINGER PORTABLE SEWING machine, Model 327, excellent condition, 962-5827.

200 GAL. OIL DRUM WITH COPper piping, kitchen utility counter. Coleman oil burner. Call 968-6960. S3-4t

One Kellogg Air Compressor 60 Cycle — Model B-331 3 H.P. — R.P.M. 725 Volts 110-220 (Like New) Will Take Half Price — Call: KEN PINDER 962-4222 or 962-3088 Ag31-4t

PICNIC JUGS 1 GALLON SIZE Fibreglass Insulation And Metal Case LATE SEASON CLEAR-OUT Reg. $3.79 Once In A Lifetime SPECIAL ONLY $1.89 SMITH HARDWARE 314 FRONT ST. S2-6

GENDRON BABY CARRIAGE $25. Red space saver couch, $20. Phone 962-0643. S2-3t

CITY WATER, 1,000 GALLONS. Prompt delivery, John Huffman, 962-5473. S2-1m

FREEZER OWNERS, TOP QUALity beef wrapped in sanitary polyethelene, city inspected. Free delivery, Belleville and Trenton Weymark's Meat Market. Payment Plan Available. 963-7020. Mr7-tf

STEEL FOR CONTRACTORS, householders, farmers, industry If its steel we have it. Call us for all needs. Crawford Metals, 110 Byron St., Belleville, 962-3472. S1-3t

FOR SALE

PIANOS FOR SALE — WE SELL and buy new and used pianos and organs. Stock on hand. Terms arranged. Call McAvoy's 338-2110, Maynooth. Ont. N13-tf

8 X 7 MOUNTED COLOR PORtrait, family or child. Only $1.95. No camera charge. Princess Portraits, 966-6866. Aug27-tf

BOY'S SUITS, JACKETS AND TOP coats. Sizes 12 to 16. Phone 962-9821. Aug27-tf

GOOD SELECTION OF NEW AND reconditioned pianos. Priced from $95. up. Hitchon Radio, 340 Front Street. Ag24-tf

TEENAGE SKIN PROBLEMS solved with Bonnie Belle 1006 lotion at Lattimer's. Ag28-tf

CITY WATER, 1,000 GALLONS Prompt delivery, John Huffman, 962-5473. Ja2-tf

CURSON'S NEW AND USED clothing. Army boots and shoes. 73 Dundas St. E. Ap5-tf

SMITH CORONA USED TYPEwriter, portable with case. Special type size. Box A-66 The Intelligencer. S1-3t

DION FORAGE BLOWER, LONG table, P.T.O. Excellent condition. Apply Harry Martin, Tweed, 478-6620. S1-3t

USED G.E. AUTOMATIC OIL furnace, complete. Requires slight repair. Cheap. E. David 7 Eastwood Pk. Dr., 962-2150. S3-tf

INTERNATIONAL TRACOR 414 (gas) heavy duty front end loader. 226 hours. Will accept $3,500 cash. Wellington 399-2146. S3-3t

BEAR FRONT END ALIGNMENT $6.95 Most Popular Cars WESTERN AUTO CENTRE Belleville Plaza — 962-8609 Jy15-ev-m-f-tf

USED BUILDING Suitable For Warehouse or Machine Shed — 41' x 100' Round roof, all members and siding of steel. 14-ft. square doors each end, building is disassembled ready to move. BARGAIN AT $2250. Phone DON RODGERS, Stirling 395-3233 Days 395-3357 After 6 S3-3t

NEW AND USED GUNS, SCOPES, boats, motors, also hunting boots, clothing, fishing tackle, live bait, diving gear, naptha gas and coal oil. We buy and trade guns, boats, etc. Open 9 a.m. to 9 p.m. Kelly's Sports Shop, 343 N. Front, 962-0568. Ag16-1m

15' PLYWOOD RUNABOUT, '63 Evinrude, 40 h.p. motor. Elgin tilt trailer, 962-3838. Ag30-6t

WHITE 40-INCH WESTINGHOUSE electric range with double baking oven. In good condition, $50. 962-3398. S3-3t

2000 BALES OF GOOD QUALITY hay. Apply to Grant Leeder, 80 Seven Oaks Ave., Brockville or Phone 342-6130. S2-3t

COMBINATION KITCHEN SINK and dishwasher, white enamel new taps. 962-4051. S2-3t

LARGE DUO-THERM OIL STOVE and 200 gal. tank. Both like new. Cheap for quick sale. Can be purchased separately. Apply 36 Bettis Street. S2-3t

GRADE 12 — MASTERING EFfective English Cours Moyen de Francais (Part 1.) The Modern Age, Macbeth. — Grade 13 Complete set of Grade 13 LATIN BOOKS Senior Chemistry for Secondary school. Phone 962-8241 or 150 Foster Avenue. S2-3t

AUTOMATIC SUMP PUMP — Phone 968-5126. S2-3t

TO MAKE TEETH SHADES whiter, far brighter, use DK tooth whitener. Only 89c at Lattimer's. S3-1m

EVANS BROS. PIANO AND stool, $75. Admiral TV, 21-inch $20. 968-8685. S2-3t

ANTIQUE PIECE, SINGER SEWing machine, 968-7064. S3-2

SMALL QUANTITY OF CUCUMbers, priced according to size, Tomatoes, 60 cents 6 qt. basket. $2.50 bushel. Phone your orders Gerald Mumby, 1st farm, Moira St. W. 962-6333. S2-3t

ALMOST NEW CHESTERFIELD Suite, $150. 962-8326. S1-3t

BEDROOM SUITE $70. ELECTRIC range $80. Washing machine $60. Bronzetone kitchen suite $45. 24 volume set Colliers Encyclopedia plus 12 volume set children's books $100. New McClary Easy automatic dryer $100. Apply 114 East Moira St. S1-3t

'50 CHEV. ½-TON. ALSO A 12 ft. camper. Bayside 392-6438. 112 Mobile Village. S1-3t

18 H.P. JOHNSON BOAT MOTor, also Gator boat trailer. Both like new, 962-4135. S1-3t

USED HOUSEHOLD FURNITURE for sale. Cheap. Apply 61 North Front. S1-3t

INGLIS AUTOMATIC DRYER — 962-0620. Ag31-4t

DIAMOND RING ALMOST NEW $175. offers welcome. Apply Box A-19 The Intelligencer A31-4t

FURNITURE SALE. BEDROOM suites and mattresses, continental beds, chesterfield suites, coffee and end tables, lamps, rugs, stereo combinations, dining room suites, kitchen suites, stoves, frigs, washers, student desks, sewing machines, etc. We take trades — Open daily 9 a.m. - 9 p.m. Belleville Furniture and Auction Barn, 590 Dundas St. E., 962-7123. Ag24-1m

BARGAIN! HAGSTRONE GUITAR Fender amplifier. Tweed 478-8401. Ag30-6t

DUO-THERM SPACE HEATER, 50,000 B.T.U., 25 feet of copper pipe, stove pipes. 968-8414. S1-3t

'64 VESPA 125 CC. MOTOR scooter, 2,000 miles — 968-9055 S1-3t

PIANO — NEWLY RECONDItioned, 962-6077. S1-6t

20 H.P. NAPANEE OIL FIRED boiler, 220 single phase water pump and tank in good condition, Wellington 399-2144. S1-3t

TV ROTOR AND BOX, ONE electric range, 1 dining room table. 962-2907. S1-3t

1 SCOUT HAT $3.00; 1 REGULAtion scout belt and buckle $2.00 1 Lanyard and whistle $1.00 Phone 962-7207 after 4.30 p.m Jy7-tf

TRAILERS FOR SALE

'55 — 41 X 10 CANADIAN STAR 2 bedrooms. Fully furnished, reasonable for cash. Can be seen any time at Dawsons Motel, Trailer Park, Deseronto. S1-6t

CLEARING 10% OFF NEW Shamrocks and Pyramids, 'til 15 of September, 9 miles East of Napanee. No. 2 Hwy. S1-12t

SHASTA, GOLDEN FALCON Rambler. Used trailer Glendale Mobile Homes. See our wide selection. Richard's Trailer Sales and Rentals, 278 Dundas E. Trenton 392-1231. The price is right. Jy13-2m

PETS FOR SALE

WHITE MINIATURE POODLE puppy. Won't be sold to family with children under 5 years. Apply: 344 Dundas Street E., apartment one. Ag30-6t

COTTAGES FOR SALE

SKOOTAMATA LAKE, 173 FEET frontage, 3 bedroom cottage and inside conveniences, nearest shopping 4 miles. Apply: Phone 416-669-1114 after 5 p.m. S3-6-7

BOATS AND MOTORS

CLEARING ENTIRE STOCK OF new and used Mercury outboards, boats, canoes, skis, at unheard - of prices. Rollie's Marine, Brighton. Ag19-1m

AUTO

1966 VIVA

White, like new. Used only few months on European trip. Sacrifice.

Originally $1900. NOW $1395.

Apply BOB MICHAUD 265 Coleman or Call 962-6308 S2-3t

1959 STUDEBAKER STATION wagon. Good running condition. Phone 962-6304. S2-3t

'58 PONTIAC V-8, AUTOMATIC, radio. Power steering and brakes, Whitewalls. Runs excellent. $385 or best offer, 962-4833. Ag30-5t

'58 FORD, BLACK, GOOD TRANSportation, 962-2686. Ag30-tf

'60 RAMBLER STATION WAGON. Best offer, 962-3300. Ag26-tf

'64 COMET STATION WAGON, V-8, 4 new tires, radio, leather seats, washers. Excellent condition, 968-7204. Ag31-4t

'63 CHEVY II, HARD TOP, POWer steering, automatic, black with red interior, $1100. 962-6352. Ag31-4t

'62 BEL-AIR SEDAN, 6 STANDard, radio, white wall tires. Excellent condition. Best offer, 962-5426 after 5 p.m. Ag31-tf

'64 FORD GALAXIE XL CONvertible, power steering, brakes, windows and bucket seats, 390 motor, posi-traction, A-1 condition, 968-9663. Ag22-tf

1960 ISETTA CAR. MAKE A good cheap second car. Phone 962-1457. S1-3t

'47 JEEP GOOD CONDITION. $350. full price. Doug Dorland, Brighton, 475-2275. S1-3t

'59 VAUXHALL VICTOR DELUXE 46 thousand miles, Head just reconditioned. Needs ring job, $125. 962-3912. S2-2t

'57 MERCURY ½-TON PICK-UP, $395. '60 Volkswagen deluxe, radio $350. — 962-4156.

REAL ESTATE FOR SALE

ROSELAND ACRES, CARRYING Place, 3 bedrooms, brick bungalow with carport on large lot, full basement partly furnished carries for $82. monthly. Trenton 392-5418. S1-3-6

FOR REAL ACTION

H. Morrison

REAL ESTATE BROKER 208 PINNACLE ST. PH. 962-8686

NO ANSWER, PLEASE CALL

Harold Wannamaker 962-6973
Vic Kessler 968-6047
Harry Morrison 962-2394

OPEN EVENINGS TILL 9

EXCLUSIVE LISTINGS

IT'S BEAUTIFUL IN PONTON PARK

One of the nicest homes in the nicest west hill district, where all improvements are paid for, including paved streets, curbs, etc. The setting for this immaculate 3 bedroom home is exceptional with large shade trees across the back lawn. A well designed kitchen in sparkling mahogany, moulded counter top and exhaust fan, dining area, 4-piece bathroom with 7' custom vanity and private entrance from the master bedroom. Spacious rec area with tiled floors, partitioned area with 3-piece roughing for that second bathroom, separate utility room with walk-out entrance and attached garage. The district, the setting and this lovely home was designed with you in mind. You should see it.

"THE OFFICE THAT'S BIG ON SERVICE"

Cash For Your Home List With D. J. WHALEN Real Estate Limited

THIS IS IT

One of the finest homes on the Bay located at Pete's Point, 3½ miles from Belleville on a lot 130' x 340'. Containing ranch style home, having 3 bedrooms, guest area, 3-piece bath, pressure system, combination living and dining room of about 36' x 15', tile and pine floors. Carpet wall to wall in dining and living room area. Beautiful log cabin walls and plywood grain ceilings. Full bar 24" television, combination record player and radio, all furniture, dishes, lamps, etc. included. Boat house with electric winch and cradle to handle 25 to 30' cruiser, marine track to launch. Propane gas wall furnace. Owner will consider house in Belleville as down payment. We have made it easy for you to purchase — now callus for further information.

BIG ISLAND HOME

Situated on Bay of Quinte at Big Island this lovely 3 bedroom bungalow, extra large kitchen and dining area, large living room, 4-piece modern bath, garage — approximately 3 acres, large frontage on Bay. All year round home — will consider low down payment with Vendor taking back mortgage for balance at 6% interest. Enquire for this once in a lifetime opportunity.

OFFICE: 962-4528 231 FRONT ST.

IF NO ANSWER CALL

JACK DIAMOND .. 968-6290

OPEN EVENINGS TILL 9 P.M.

123 ACRE FARM 117 ACRES WORK LAND

Double brick house. Real good remodelled barn. Water in barn. Good water supply, lot 8, concession 5, Rawdon, 3½ miles east of Highway 14.

STIRLING 395-2286 Ag26-12t

DON'T STACK IT, SELL IT WITH A FAST, LOW COST WANT AD... CALL 962-9171!!

REAL ESTATE FOR SALE

MODERN BRICK BUNGALOW — Basement, oil furnace. Price $13,900. Terms arranged. Louie Yanover Broker — 962-4346. Ag31-6t

NOT BEST BECAUSE WE'RE BIGGEST

But —

BIGGEST BECAUSE WE'RE BEST

BEST PRICE
BEST QUALITY
BEST SERVICE
BEST SELECTION

MAURICE H. ROLLINS CONST. LTD.

Jy26-ev-m-tf

W. J. McCormick Realty Ltd.

Multiple Listing Service

OFFERS INVITED

The Spraeue property on East Bridge Street is listed for sale and the owners are asking that all offers be presented. This is indeed one of the most desirable and most charming properties in the City. Ten rooms, 2 bathrooms, fireplace and many excellent features. Exceptionally large treed lot which will give access from Bridge Street or Burnham Street. Please phone for your appointment to inspect.

80 STATION STREET
PHONE 962-6307

GENE MORDEN 968-6212
MARY COLLINS 962-2371
ED HAGERMAN 968-6073
EVERETT HANNA 962-6649
MONA CHANDLER .. 962-8633
W. J. McCORMICK ... 968-6195

HOUSE FOR SALE ON CEDAR STREET

A 2 storey, 3 bedroom home with living room and separate dining room, kitchen, 3-piece bath, part basement, garage $600.00 down payment, owner will take back a 1st mortgage. Full price $8900. Give us a call we have the key. We have a 2 storey 3 bedroom home on the West side, close to downtown. With living and dining room, kitchen, 3-piece bath. Good sized lot. Low taxes. Estate to be sold. Make us an offer, we have the key.

BEEF FARM FOR SALE

A large 4 bedroom brick home, 7 miles east of the city. Large living room, separate dining room, modern kitchen, 2 bath rooms, hard and soft water under pressure. Large barn, new hog pen & garage. 97 acres in all with 22 surveyed lots. Owner will take back a 1st Mortgage. Low down payment, give us a call.

Guaranty Trust

REAL ESTATE

OFFICE: 8 til 5 — 968-6711

EVENINGS CALL —

Floyd Bartlett . Stirling 395-3434
Eunice Stratton 962-0727
Clifford Ray 962-6661

S6-6

2 Bedroom Bungalow

Just right for a retiring couple. Well landscaped and located in the North end. Hood and fan over the stove included in the sale. This home has a brand new 4-piece bathroom, and broadloom in the living room. Call this office for inspection.

Low Down Payment

Your down payment may do, and move into this sparkling new 3 bedroom bungalow. Located on a quiet street and close to schools. Large living room, dining area, and family size kitchen. Full basement and heated electrically. Four-piece bathroom with vanity. Call now for early possession.

968-5757

J. E. McKinney

Realtor

SOUTHWOOD CRES. TREED LOT Brick bungalow. Three bedrooms. Garage. Recreation room. Study. Two fireplaces. Area R. 1. Early possession. Substantial down payment required. 962-2367. Ag30-5t

3 BEDROOM HOME ON BAY. Tile floors 3 place bath Motor and boat 962-1704. Ag11-tf

FARM

100 Acres — Richmond Township — Estate of the Late John Jordan — 5 bedroom house, good barn, immediate possession. An excellent buy at $12,000, with a low down payment

D. J. WHALEN REAL ESTATE LTD.

231 FRONT STREET
962-4528

A13-ev w-e-tf

80 ACRES DEER RIVER through property close to old 41 north of Ormsby. Hunt, fish. Make offer. Apply Box A-34, The Intelligencer. S1-3t

REAL ESTATE FOR SALE

PRIVATE SALE. BROWN BRICK split-level 3-bedroom, finished rec. room, tiled bathroom, fully landscaped. 6% mortgage. $14,800 Phone 962-3946. Ag18-tf

PRIVATE SALE, EAST HILL, 3 bedroom split level, finished rec room, large lot, fully landscaped, carries for $96. monthly 6% interest rate. Low down payment. 962-6838. S2-3t

SEE 'EM THIS WEEKEND
SALESMEN ON DUTY
INCLUDING LABOR DAY

WEST HILL bungalow in quiet neighborhood. This is a fine compact home at just $7,900. A down payment of just $1,000.

FAMILY HOME close to downtown with 3 bedrooms, attached garage. A bargain at $7,900. A down payment of just $1,000.

HOLY ROSARY school is handy to a 3 bedroom family home or a smaller home on large garden lot with a down payment of $900.

DUPLEX on George St. has a lower apt. immediately available. Let the tenant give you a free ride.

TRIPLEX in older East Hill district. New heating system, newly decorated . . . ready to go. $2000. down payment.

HAVE HOUSE WILL TRADE. Owner will take low down payment or will trade on another house in Belleville or most anywhere. Brick bungalow on treed lot in East Hill district.

SPLIT LEVEL with low down payment and low interest rate mtge. Move in this week. Start the children to the nearby school.

STANLEY PARK is an excellent street in a fine neighborhood. 4 bedroom home with 2 baths, attached garage, treed lot.

Just a few of our many new and resale homes. See these and others with your "JOYCE MAN"

GERALD JOYCE

REALTY LIMITED

374 FRONT ST.
PHONE 962-3326
OPEN EVENINGS UNTIL 9:00

Marg Cooke 968-7333
Phillip Bennett 968-7551
Cec Garrett 962-4033
Frank Evans 968-7879
Gerald Joyce 962-2923

GORDON WOODS

Real Estate Broker

130 FRONT STREET
Member of the
Belleville Real Estate Board

YESTERDAY'S LUXURIES

are today's standard features in our new homes. See our selection for down payments, interest rates and monthly payments. You can't beat a new home and you get a guarantee too. Call for an appointment, — we're as near as your phone.

OFFICE: 968-6471
OPEN 'TILL 9 P.M.
IF NO ANSWER CALL

PHIL RAY 968-7339
GORDON DETLOR 962-4174
GORDON WOODS 962-8217

EAST END

If you like a large yard, shrubbery landscaping and room for a garden, then this nearly new 3 bedroom brick has everything. Large kitchen, living and dining area. A fourth bedroom, finished rec room, 1 and 1½ baths. Attached garage. Near public schools and Moira. Move in now, owner has been transferred. Priced at $18,500. CALL

962-9279

TOM DUTTON

Realtor

25 Campbell Street

— PRIVATE SALE —

3 BEDROOM BRICK HOME

Large modern kitchen, separate dining room, close to buses, schools, churches and downtown. Early possession. Excellent condition.

962-9389
19 Alexander St.

S3-tf

LAKESHORE LOTS

WHAT'S BUGGING YOU?

If it's being cooped up with the kids then here's a chance to do something about it.

For your approval we now offer 7 choice building lots on our island, hydro available.

LOTS AND COTTAGES
$2895. and up
Lots from $895.
(Minimum 100 ft. frontage)

- 10% down
- 10 year mortgage
- Many sand beach lots
- Roads and hydro available
- 55 miles from Belleville

Go north to Madoc take new Highway 62 north of Madoc to highway sign "GUNTER LAKE ESTATES" at Department of Lands and Forests offices, turn right and follow signs to sub-division.

CUSTOM BUILT COTTAGES

Only 5 Lakeshore lots available.

GUNTER & SALMON LAKE ESTATES

GUNTER, Ontario

Je24-ev-f-e-tf

BUSINESS AND SERVICE DIRECTORY USED DAILY BY SHOPPERS AND BUSINESSMEN

Consult the advertisers in this Directory for the work you want done.

ACCOUNTANTS

PAUL EDWIN FLEMING
Chartered Accountant
123 FRONT ST.
Belleville, Ontario
962-4393
Jy11-tf

JOHN D. LEWARS
Chartered Accountants
217 Pinnacle Street
Belleville, Ontario
Phone 962-4053
Jy3-tf

GEO. A. WELCH AND COMPANY
Chartered Accountants
172 Church Street — Belleville
962-4591
R. IRVINE, C.A.
M. J. STOTESBURY, C.A.
Ottawa - Cornwall - Picton
Pembroke
J1-tf

KENNETH J. SODEN
Public Accountant
Auditors
27 CAMPBELL ST.
Belleville, Ontario
962-3949
S7-tf

T. A. MACHOLD
Public Accountant
Auditor
117 FRONT ST.
Belleville, Ontario
962-4621
S1-tf

ADJUSTERS

BRENNAN & McBRIDE
INSURANCE ADJUSTERS LTD.
166 Front Street
P.O. Box 203
Belleville
962-9676
Adjusters Of All Classes Of Insurance
Ja26-tf

ARCHITECTS

WATSON AND WIEGAND
Architects
319 FRONT STREET
Belleville, Ont.
My24-tf

BOAT SALES AND SERVICE

QUINTE MARINE
Johnson Outboard Motors
BOATS
All Types, Fibreglass, Aluminum, Wood.
MARINE SALES AND SERVICE
1 mile east of Deseronto on Hwy. 2
From Belleville dial 396-2330 (no charge)
Other Calls, Area 613-396-3330
Mr19-tf

CHRYSLER OUTBOARD MOTORS
Aluminum, Wood and Fibreglas Boats
SALES AND SERVICE
BAYCREST BOATS AND MARINA
Big Island, Demorestville
Phone Picton 476-5357
Turn Off Hwy. 14 Just Beyond Mountain View Airport
F28-tf

BUSES

BUS SERVICE TO TRENTON AND AIR STATION
Leave Belleville
Daily Ex. Sunday and Holidays
8.45 a.m.
10.35 a.m.
12.05 p.m. Sat. Only
2.00 p.m.
4.10 p.m.
5.25 p.m.
7.30 p.m. Friday & Saturday only
9.45 p.m. Friday & Saturday only
BUSES LEAVE BUS TERMINAL
43 DUNDAS ST. E. — 962-3183
Chartered Coaches
RATHBUN BUS SERVICE LTD.
Trenton, Ont. — Phone 392-3833
Ja7-tf

CARPENTRY

—Floor and Ceiling Tile
—Arborite Counter Tops
—Recreation Rooms
—Carpentry Repairs Inside and Out
—Special Attention to Small Jobs
L. B. PATTISON
962-0661
Mr9-tf

CONSTRUCTION

DEMAND HONESTLY CALCULATED
interest and identified products, services, new wiring, rewiring, electric heating and home construction. Without experience you can often SAVE more than the purchase price.
For further information
Consult BRENTON'S
962-5043
Ag24-tf

EDGAR H. BELL CONSTRUCTION
General Contractors
63 HARRIET STREET
Custom Homes — Alterations
Back-Hoe — Repairs — Trenching
Light Grading — Haulage
Sand and Gravel — Top Soil
Shop Work
FREE ESTIMATES
Office & Shop 962-6170
Residence 962-6170
My10-tf

McINROY — MAINES CONSTRUCTION LTD.
Asphalt Drives — Concrete Work
Grading — Tree Removal —
Loam — Fill — Gravel
FREE ESTIMATES
962-0605
Jy11-tf

FITZGIBBON CONSTRUCTION LTD.
Asphalt Driveways, Loam
Sand, Fill, Crushed Rock, Gravel
Bulldozing, Grading.
FREE ESTIMATES
962-3900
My6-tf

JOHN KILLINGBECK CONST.
CUSTOM CABINET BLDG.
FINE CARPENTRY
R.R. No. 7 BELLEVILLE
PHONE 962-4715
AFTER 5 P.M.
Ap26-tf

HUGH McMULLEN CONSTRUCTION
1,000 Gal. Water Delivery
Back Hoe — Dump Truck
Loader
— RENTALS —
962-6153
Ag5-tf

CEILINGS

ACOUSTIC TILE CEILINGS
Specialists in suspended ceilings makes a unique decorative sound control combination, ideal for alterations to stores, offices or commercial buildings.
FREE ESTIMATES
PEACOCK PLASTERING SERVICE LTD.
962-7373
Aug20-tf

CHIROPRACTOR

ROGERS RIEDEL, D.C.
212 Church St.
962-3278
Feb25-tf

CONCRETE

W. DANFORD & SON
All types Concrete Work
Machine Trowelling
Residential and Industrial Repairs and Alterations
Backhoe Work
Trenching and Back Filling
Phone 962-5622
D6-tf

DEAD STOCK SERVICE

WE PAY CASH
For Dead, Old and Crippled Farm Stock
PHONE COLLECT
Peterborough — 742-3827
NICK PECONI
Gov. Lic. No 303-C-66
O15-tf

DEAD AND DISABLED FARM STOCK WANTED

HIGHEST PRICES PAID
For Dead or Disabled Farm Stock
Small animals removed free
Guaranteed Prompt Service
Call Us Collect
STIRLING 395-3297
STIRLING DEAD STOCK
LIC. 42-C-66
Ap30-tf

B & D DEAD STOCK REMOVERS Ship direct to us your nearest dead stock dealers — this means the fastest service and the BEST PRICE in the business
Phone Collect Tweed 478-3713
968-5817
BILL ELSON (Owner)
Lic. 348-C-63
Higher Prices Paid
Mr12-tf

BURRETT FUR FARMS
Ship direct to a Fur Farm for top price for dead or crippled farm stock. Up to $23.00 according to size and condition, even higher for large crippled horses.
Cash Payment
Guaranteed Satisfaction
Phone long distance Zenith 6-6330 (no charge to you)
or Belleville (collect) 962-3021
Dept. of Agric Licence 9-C-66
D16-tf

DECORATING

Interior and Exterior Decorator
Paperhanging
B. SMIT
962-8120
Ag17-1m

PAINTING AND PAPER HANGING
Interior and Exterior
V. WHITMARSH
73 E. MOIRA
962-6352
Je20-3m

DRESSMAKINNG

EXPERIENCED SEAMSTRESS
For
DRESSMAKING and ALTERATIONS
Orders Filled Promptly
968-8363
After 6 p.m.
Je21-3m

DRY CLEANING

WOODLAND DRY CLEANERS
—Shirt Laundering
—Cold Storage
—Dry Cleaning
—For Fast Courteous Delivery
CALL 968-6438
314 DUNDAS E.
Ap26-tf

LLOYD'S CLEANERS
SHIRT LAUNDERERS
—Moth Proofing
—Alterations, repairs
—Waterproofing
—Drapes, Rugs
—Storage.
190 CATHERINE
968-5343
Ap27-tf

FLOORING

TORGINAL SEAMLESS FLOORING
Tomorrow's Floor Today
NO WAXING
NO SCUFFING
CHARLES W. LAMBERT LTD.
962-3437 or
962-6322
F11-tf

FLOOR FINISHING

MAUND'S SERVICE
340 Pinnacle Street — 962-0437
Floor sanding and finishing, cleaning, waxing and polishing. Window cleaning and wall washing — RENTALS of floor sanders and edgers, scrubbing and polishing machines.
Commercial Vacuums and Mopping Equipment
Ap30-tf

EARL DARRAH
Dial 968-6078 — 30 Bridge St. East
Sanding Machines and Floor Polishers for Rent
Expert Installation on Mastic Rubber Tile and Marboleum Floor
— Free Estimates —
Ap30-tf

INVESTMENTS

American Growth Funds Limited
Growth Equity Fund Limited
European Growth Fund Limited
Canadian Trusteed Income Fund
A.G.F. MANAGEMENT LIMITED
Office Over Bank of Montreal
268 Dundas St. E. Ph 962-4223
Ken Pinder — Area Manager
Ag25-3m

LANDSCAPING

SODDING. CONTRACT PRICE or WE DELIVER for "DO - IT - YOURSELF"
Laid Same Day Cut
— Crushed Gravel
— Crushed Rock
— Pit Run Gravel
— Sand Fill
— Quarried Rock.
Phone IVAN MAY LANDSCAPING
968-8117
Je8-3m

LOANS

CASH IMMEDIATELY AVAILABLE
LOWEST RATES
First and Second Mortgages
Agreements of Sale
We Buy Or Sell Mortgages
Courteous Confidential Service
In Your Home or Our Office.
GERALD JOYCE REALTY LTD
962-3326
Ja21-tf

LUMBER

ROLLINS LUMBER LIMITED
487 Dundas Street West
Phone 968-6403
OPEN SATURDAYS 'TIL 3 P.M.
N18-tf

MIMEOGRAPHING RUBBER STAMPS

THE JAMES TEXTS LIMITED
183-183 Front Street
PHONE 962-4773
Fast, efficient work covering all needs. Reports, Circular Letters, Statements, Clubs, Lodges, Churches, etc. One day service on all types of Rubber Stamps Numbering Machines and Supplies.
Ja12-tf

MUSIC SCHOOLS

KAMMER SCHOOL OF MUSIC
Offers
Private Instructions for Guitar, Uke, Banjo, Mandolin, Trumpet, Trombone, Clarinet, Sax, Accordion, Drums, Voice, Etc.
We Rent Instruments
CHARLIE KAMMER
Musical Supplies
294 Front St. — Belleville
PHONE 962-6378
My13-tf

MOTORCYCLE SERVICE

All Makes
Satisfaction Guaranteed
European Mechanic
174 N. FRONT
8 - 10 p.m.
Ag23-1m

MILLINERY

GERTRUDE'S MILLINERY and ACCESSORIES
Bridal Veils Made To Order
Also Ready Made
Bridesmaids' Head Pieces
281 FRONT STREET
962-7080
Ag31-1m

PUMPS

NOTICE TO ALL PUMP OWNERS!
—We carry new Sta-Rite, Beatty and Aqua-Jets systems.
—Good selection of used pumps.
—Quinte district headquarters for Homart parts.
—Specializing in repairs to all makes of pumps.
—Cascade "40" water heater installations.
—High quality plastic pipe and fittings.
—Plumbing repairs.
—Well Tiles — Septic Tanks
—Tile beds.
Remember for ALL your Pump Needs see REID'S
GARNET REID
Pump Sales and Service
R.R. 2 (Avonlough Rd.), Belleville
Call any time — Phone 968-8433
Je8-3m

RECONDITIONED TV'S

LATE MODEL TV'S
Fully Guaranteed
$19.00 up
24-Hour — 7-Day Service
HOPKIN'S RADIO and TELEVISION REPAIRS
107 Station St.
962-3238
Jy16-3m

RENTALS

NOW RENTING
Cement Mixers — Cement Power Trowlers — Lawn and Garden Equipment — Camping Trailers and Tents
QUINTE RENT-ALLS
We Rent Most Anything
112 FRONT STREET
962-9456
Je29-3m

RUBBER STAMPS

All Kinds of Rubber Stamps
"Custom Made"
"The Way YOU Want It"
24-Hour Services Available at
O'NEIL SALES LIMITED
115 Front Street
THE JAMES TEXTS LIMITED
179-183 Front Street
BARRATT'S STATIONERY
236 Front Street — 962-8182
Belleville, Ont.

ROOFING and EAVESTROUGHING

BAILEY ROOFING
SHEET METAL
BUILT-UP ROOF SPECIALIST
SHINGLING —
EAVESTROUGH INSTALLED ANYWHERE
ALL WORK GUARANTEED
FREE ESTIMATES
962-3384
ROBERT BAILEY & SON
Ap22-tf

SEPTIC TANK PUMPING

SEPTIC TANK PUMPING
J. W. SHARPE
396-2219
Deseronto
Tile Installations and Repairs
Mr24-tf

SERVICE STATIONS

JIM TEBWORTH'S
TEXACO SERVICE STATION
465 West Dundas Street
962-4142
Open Every Night & Every Sunday
Lubrication — Gas — Oil Diesel
Mufflers and Tail Pipes
Minor Repairs
Personalized Service
Guaranteed Workmanship
Je14-tf

SEWING MACHINE REPAIRS

SEWING MACHINE REPAIR — ALL MAKES
Satisfaction Guaranteed
YOUR BERINA DEALER
PLAZA SEWING CENTRE
Belleville — 968-6600
Ap6-tf

SMALL APPLIANCE REPAIRS

BELLEVILLE SERVICE CENTRE
67 Dundas E.
Complete Small Appliance Repair Service
All Work Guaranteed
Factory Authorized Depot for Proctor-Silex Ltd.,
Parts and Service
962-7070
962-0638
Ap27-tf

SEWAGE SERVICE

THE CONVERTO SYSTEM INDIVIDUAL
HOME SEWAGE TREATMENT
Available From
DON KELLER CONSTRUCTION
General Contractor
85 Palmer Rd. — Phone 962-1163
Belleville, Ontario
Je28-3m

TYPEWRITER

THE JAMES TEXTS LIMITED
Prompt and Efficient Repairs on All Makes of Machines
Typewriters and Adding Machines for rent
183-185 Front St. — Ph: 962-4773
Ag3-60 tf

TILES

We Supply and Install
CERAMIC WALL TILE and
All Types of FLOORING and FLOOR TILE
Phone For Free Estimates
BELLEWOOD LUMBER & BUILDING SUPPLIES
445 Dundas Street East
Belleville
Phone 962-4581
N18-tf

TREE SERVICE

O'BRIEN TREE SERVICE
Complete Tree Care
13 Years Experience
Pruning — Feeding — Spraying
Transplanting — Cabling —
Bracing — Tree and Stump Removal
Free Estimates — Fully Insured
FRANK O'BRIEN
962-4230
Jy28-3m

TV SERVICE

CIRCLE TV SERVICE (Belleville) LTD.
IS A SERVICE CENTRE for
16 Different TV and Radio Manufacturers
Call 968-6791
For Factory Service
On Your TV or Radio
380 COLEMAN
Ag31-3m

FAST SERVICE ANYWHERE
24-Hour — 7-Day Service
Repairs To All Makes
HOPKIN'S RADIO and TELEVISION REPAIRS
107 Station Street
962-3238
S22-tf

UPHOLSTERING

UPHOLSTERING
OLD AND MODERN FURNITURE
Also
CHROME CHAIRS
We Supply Highest Quality Fabrics
Very Reasonable — Call Anytime
962-7623
D6-tf

WELL DRILLING

GEORGE H. CHALK
R. R. 6 — Napanee
Wells for Home, Farm & Industry
For Price and Terms
PHONE 354-3616
D8-tf

WELDING EQUIPMENT AND SUPPLIES

FOLEY SUPPLY AND MACHINE CO. LTD.
WELDING AND CUTTING EQUIPMENT
Rods & Accessories — AC & DC
Arc Welders — Electrodes & Accessories — Oxygen —
Acetylene — Argon-Nitrogen —
Medical Gases — Safety Hats —
Canadian Liquid Air Distributor
36 Wallbridge Cr. — 968-5701
F3-tf

VACUUM CLEANER SERVICE

SAVE $ $ $ $
Let Us Install A NEW
VACUUM CLEANER HOSE
On Your OLD ENDS
PLAZA SEWING CENTRE
Belleville — 968-6600
Ap25-tf

FILTER QUEEN
Authorized
SALES AND SERVICE
All Work Guaranteed
Phone
J. CUNNINGHAM
Trenton 392-3061
N12-tf

VACUUM CLEANER REPAIRS
HOOVERS A Specialty
Genuine HOOVER Parts
Hoses To Fit Most Cleaners
H. CAMPBELL
Booth Radio — 968-5783
Free Pick-up & Delivery
In City
S14-tf

WATCH REPAIRS

EXPERT WATCH and JEWELLERY REPAIRS
By Experienced Watch Makers
Members Canadian Jewellers Association
Satisfaction Guaranteed
A. K. WONNACOTT
278 Front Street
Over Geen's Drug Store
962-0742
Mr1-tf

YACHT BROKERS

SAILING CRAFT and CRUISERS
Buying or Selling
Consult
QUINTE MARINE
1 Mile East of Deseronto on Hwy. 2
From Belleville Dial 396-2330 (no charge)
Other calls Area 613 396-3330
C29-tf

MONEY TO LOAN

RENT MONEY NOW FOR FALL EXPENSES

Back to school, car repairs, house repairs, new clothes — these annual expenses are just around the corner. So is the nearest Crescent office. Phone up and tell us how much you'll need, then drop in and pick up your money. You can rent money at Crescent in as little as 10 minutes.

Some of the Pleasant Ways You Can Rent From Crescent —
CRESCENT MONEY RENTAL PLAN

You Can Rent	For As Long As	Repay Monthly Only
$ 52.88	12 months	$ 5.00
105.75	12 months	10.00
310.78	20 months	19.00
506.94	30 months	22.00
758.89	30 months	32.00
988.39	30 months	41.00
2034.20	36 months	76.00

Larger amounts for any purpose are available — just ask.

CRESCENT FINANCE

CANADA'S MOST CONSIDERATE FINANCE COMPANY

384 Front St. — Belleville
Phone 962-9237

45 Dundas St. West, Trenton
Phone 392-1283

CASH
Unlimited Funds
For 1st or 2nd Mortgages
Advisory Service at No Obligation
D. T. STORK
MORTGAGE BROKERS
247½ FRONT STREET
968-5748
Ag19-eod-tf

NOTICE

DEPARTMENT OF TRANSPORT

TRENT CANAL SYSTEM
NOTICE OF DETOUR
GLEN MILLER BRIDGE
GLEN MILLER
ONTARIO

The GLEN MILLER BRIDGE will be closed to vehicular traffic 8:30 a.m. — 4:30 p.m. Monday to Friday inclusive, September 6, 1966 to September 23, 1966 inclusive.

The closure is required to facilitate repairs to the bridge.

Detour signs will be placed at appropriate locations during the closure

W. D. Bennett, P. Eng.
Superintending Engineer
Trent Canal System.
S2-3t

NOTICE

I, Dearl Malcolm, of 90 East Moira St., Belleville will not be responsible for debts contracted in my name on or after this date, August 29, 1966, without my written signature.

Signed: M. Dearl Malcolm.
S2-3t

BUSINESS OPPORTUNITIES

TEXACO CANADA LIMITED

BUSINESS OPPORTUNITY

A new and modern Service Station which is to be constructed on an established location at Bridge and Everett Streets in Belleville.

TRAINING and FINANCING are available

Please Call

962-3408

in Belleville for an interview.
Ag31-6t

Business Oppportunity
INVESTMENT ONLY
$2,475.

Operate from your own home on a full or part-time basis. No costly overhead or travel, because of public demand we are part of one of Canada's largest industries hence a financial opportunity unparalleled by any other. We have some people who earn as much per month as they earned per year previously. — No experience necessary as we work closely with you

Without any obligation Write
MR. W. JEFFREYS
BOX A-1
THE INTELLIGENCER
Ag30-3t

NOTICE

IF 1964 DODGE. LICENCE Y31317 is not called for before Sept. 15th. Same will be sold for repairs. Prudden Motors. S2-3t

AUCTION SALE

WEDNESDAY, SEPT. 7
At 1:30
170 College St. East

3-piece bedroom suite; 3-piece davenport suite; small refrigerator; kitchen range; kitchen table and 4 chairs; electric washer; garden tools; bedroom chair; cooking utensils, etc.

Terms — Cash.

Owner — C. Boulstridge.
CAMERON BUNNETT
Auctioneer
Phone 962-1901
S2-3t

AUCTION SALE

WEDNESDAY, SEPT. 14
At 10:30 A.M.
1½ Mile West of Rossmore On Rednersville Road

Complete dispersal of Antiques consisting of the following —
China cabinet; extension table; what-not; chest of drawers; Queen Anne settee; cherrywood cabinet; cherrywood bed; arrow back chairs; ox-yoke; school desks; tables; demijohns; spinning wheel; churn; hanging lamps; gone-with-the-wind lamps; cruets; butter bowls and prints; clocks; colored glass; compotes; carnival glass; shaving mugs; goblets; dolls; brass candle holders; crocks; toilet sets; oil lamps; jewelry; coffee mills; cake stands; salts; iron pots; brass kettles; cheese dishes; school bell; telephone, etc.

Terms — cash.

Owner — Vivian Wilcox.
CAMERON BUNNETT
Auctioneer
Phone 962-1901
S3-7-10-12

NOTICE

Open Sunday From
10 A.M. UNTIL
4 P.M.

PUMP ISLAND SPECIALS

CIGARETTES All Popularwied CIGARETTES
All Popular Brands
Limit 2 per customer
$3.43 A Carton

LAUNDRY BASKETS
Variety of Colors Reg. 69c
ONLY 34c
WITH $3.00 GAS PURCHASE

KLEENEX
Reg. 22c
ONLY 2/25c In Handy Andy Coupons

Charge It —
— Instant Credit

HANDY ANDY SERVICE CENTRE

510 Dundas Street East
Next To Woodland Cleaners
Telephone 962-5339

SERVICES

FOR EXCELLENT SERVICE IN painting and decorating, tile flooring, laying, sanding and finishing hardwood floors, home renovations of all kinds. Phone Moran Enterprises, 962-1400 or 968-7341. Ja24-tf

HORSES FOR SALE

REGISTERED THOROUGHBRED mare. Call 966-7327. S1-3t

HANDSOME BAY GELDING Going on three, American saddle bred, star and snip, 4 white stockings, 15 hands, well broken to ride. —
Also Western and English Saddle and Tack
E. MATTER
R. R. 2, Consecon
399-5458
Ag31-6t

NOTICE

FAST CONVENIENT ECONOMICAL TAXI SERVICE

Give us a ring at any hour of the day or night. Call 968-6464-5-6, for prompt, courteous taxi service anywhere in Ontario.

CHECKER RADIO TAXI
968-6464
968-6465
968-6466
130 FRONT STREET
Belleville, Ontario
Ja8-tf

TENDERS

Approximately 36 acres of farm land suitable for the raising of fall wheat will be leased for the 1967 growing season.

Bids will be received up to 12 o'clock noon, Sept. 9th, 1966.
The highest or any tender not necessarily accepted.

Property may be seen between 9 a.m. - 4 p.m. by contacting
P. C. CARTER
Building Superintendent
ONTARIO SCHOOL FOR THE DEAF
BELLEVILLE
S3-3t

LOST

KITTEN — WEST HILL — GRAY, sandy patches with white front. Reward. $10. [illegible]7850. S1-3t

3 DIAMOND PLATINUM RING, in the ladies room of the Quinte Hotel coffee shop on Friday, Sept. 2. Reward. 962-8632.

STRIPED GREY TOM-CAT answers to the name of Tom. Strayed from Trenton Airport. Reward 392-6371. S2-3t

TENDERS

TOWNSHIP OF SOPIASBURGH

TENDER FOR THE CONSTRUCTION OF FISH LAKE CREEK CULVERT

SEALED TENDERS on forms supplied by the Road Superintendent or by the Consulting Engineers will be received by the Road Superintendent at the Township Office, Demorestville, Ontario, until 10:00 o'clock A.M., E.D.S.T. on

TUESDAY, SEPT. 13

for the construction of a 16' x 6' x 50' concrete culvert on the Township Road half mile south west of Demorestville.

Plans, Specifications and Forms of Tender may be obtained at the Road Superintendent's Office, or at the office of the Consulting Engineers in Port Credit, for the sum of Five Dollars ($5.00) which will not be refunded.

Each tender must be accompanied by a certified cheque for an amount equal to at least 5% of the total tender and the successful bidder must provide a contract bond, by an approved guarantee company for 100% of the total tender.

The lowest or any tender not necessarily accepted.

McCORMICK & RANKIN LTD.
8 Stavebank Road,
Port Credit — Ontario
D. Potter,
Road Superintendent,
Township Office,
Demorestville, Ontario.
Ag29-S5

AUCTION SALE

Complete Dispersal
EDGETOWN HOLSTEINS
42 Head of Registered Holsteins
Cattle Building
Belleville Fair Grounds (under cover)
WEDNESDAY, SEPT. 7th
At 1:00 p.m.

3 Reg. Holstein cows and heifers, freshened in August with calves at side. 7 Reg. Holstein cows and heifers, due in Sept. 3 Reg. Holstein cows and heifers, due in October, 11 reg. Holstein cows and heifers, milking and rebred to start freshening in January, 3 Reg. Holstein heifers born 1964 and open, 11 reg. Holstein heifers, born 1965 (open), 4 Reg. Holstein heifer calves.

Terms — Cash — No Reserve.
Owner — Gerald and Clara Mumby.
Belleville R. R. 2
Charles Treverton on Pedigrees
Catalogue on request
BOB SULLIVAN
Auctioneer
Plainfield — Thurlow 477-3672
Ag26-31-S3

WILL BE COMPULSORY

EDMONTON (CP) — Premier Thatcher says his government p' us to make arbitration compulsory and binding in contract disputes involving public utilities and possibly hospital workers as well. He said his government is calling a special session of the legislature, probably for next Wednesday, to impose compulsory arbitration in a dispute involving employees of a major public utility—the Saskatchewan Power Corp.

Cookie Knocks Football

TORONTO (CP)—Cookie Gilchrist says Denver Bronco of the American Football League, owe him $59,000.

This is the amount owing, he claims, on his one-year no-cut contract which included bonuses.

Cookie, working for a mining firm with holdings in Northern Ontario and Europe, said in an interview Friday he hasn't heard from his Denver employers in the last month.

He also said he prefers retirement to the "abuse and treatment" he has received in professional football.

MAY BE THROUGH

The 31-year-old fullback, one of the high scorers in the AFL, says he could be through with the game.

Cookie, who played for Sarnia and Kitchener of the Ontario Rugby Football Union and Hamilton Tiger-Cats, Toronto Argonauts and Saskatchewan Roughriders of the Canadian Football League, says he would not play football in Canada again.

"What do you think I went to the U.S. for? Money? Certainly."

In the U.S. he played for Buffalo Bills and Denver.

"I'm only demanding what I feel I'm worth."

Leafs Will Play 15 Exhibitions

TORONTO (CP) — Toronto Maple Leafs will play 15 exhibition games before opening of the National Hockey League regular season.

Eleven will be against NHL teams and four against American League clubs.

Their games: Sept. 23, Boston at London; Sept. 25, Rochester at Peterborough; Sept. 27, Rochester at Oshawa; Sept. 28, New York at Kingston; Sept. 30, Rochester at Rochester; Oct. 2, Boston at Peterborough; Oct. 4, Detroit at Kitchener; Oct. 5, New York at Toronto; Oct. 8, Chicago at Toronto; Oct. 9, Detroit at Detroit; Oct. 10, New York at Kitchener; Oct. 12, Quebec at Quebec; Oct. 13, New York at Peterborough; Oct. 15, Detroit at Toronto; Oct. 16, Chicago at Chicago.

Leafs have invited 75 players to their Peterborough training camp for Sept. 15.

Soccer Results

LONDON (Reuters) — Soccer games Friday:

English League
Division III
Workington 3 Leyton Orient 1
Division IV
Barnsley 0 Chesterfield 3
Lincoln City 0 Stockport County 1
Southend United 2 Hartlepools United 0
York City 1 Rochdale 1

Miss Wright Wins Title, Big Money

SPRINGFIELD, Ohio (AP)—Mickey Wright carved out a five-under-par 67 Friday and added another tournament title to her career with a four-stroke victory in the first women's World Series of Golf.

The 31-year-old blonde from Dallas won $10,000 with a 36-hole score of 136, eight under par on the 6,300-yard Springfield Country Club course.

Miss Wright consistently outdistanced the field with her booming tee shots, ringing up seven birdies.

The second-place prize of $7,500 went to the 23-year-old Sandra Haynie, who sank a clutch 15-foot putt on the final hole for a 71 and two-day total of 140.

Carol Mann, who held the first-round lead with a 68, slipped to a 73 for a 141 and third place, worth $5,000.

Coughing Virus Affects Horses At Greenwood

TORONTO (CP)—Officials of the Ontario Racing Commission said Friday night a mild coughing virus has affected some horses stabled at Greenwood Raceway.

Three of eight scheduled starters were scratched from the third race of Friday night's card.

There are about 560 standardbred horses now stabled at Greenwood, but only a small percentage of them have been affected by the bug, said Dr. D. J. McLellan, ORC veterinarian.

Trainer Sues After Track Bars Horses

DETROIT (AP) — Horse trainer Sherman Armstrong, who had his licence revoked by Detroit race course stewards Aug. 17 for alleged irregularities, sued Friday, charging his horses were illegally ordered out of competition at the track.

Armstrong and his wife, Marilyn, of Greenville, Ky., filed the suit in Wayne County. Named as defendants were the track, the state racing commissioner and three race course stewards.

The Armstrongs contend the stewards had no legal authority to revoke Armstrong's licence or have his horses removed from the track without a hearing before the racing commissioner.

The track, refused entry of all horses trained by Armstrong and evicted five Armstrong horses from its stables.

At the time, officials said an investigation by agents of the Thoroughbred Racing Protective Bureau revealed falsifications in stall applications made by Armstrong.

Baseball Line Scores

By THE CANADIAN PRESS

National League

Chicago 000 002 100— 3 6 1
Pittsburgh 000 131 02x— 7 11 2
Jenkins (0-7), Simmons (7) and Hundley; Vale (14-0) Cardwell (7) and Pagliaroni. HR: Pgh—Clemente (2).

Phila. 001 210 110— 6 9 0
New York 000 000 000— 0 6 1
Bunning (16-9) and Uecker; Miller (0-1), Terry (6) Hepler (8) and Grote. HRs: Pha—Allen 2 (35).

Los Angeles 211 000 200— 6 ? 0
Cincinnati 000 001 000— 1 3 1
Osteen (14-11), Miller (7) and Roseboro; Maloney (14-5), McCool (7) Nottebart (9) and Pavletich. HRs: LA—Fairly (10) Parker (12).

S. Fran. 000 010 400 000— 5 12 3
St. Louis 110 110 010 001— 6 14 1
Gibbon, Herbel (3) Priddy (5) Linzy (7) McDaniel (8-5) (10) and Haller; Washburn, Briles (7) Woodeshick (7) Dennis (9) Hoerner (5-1) (9) and McCarver.

Houston 000 040 001— 5 14 0
Atlanta 220 000 11x— 6 12 0
Dierker, Taylor (2-3) (5) Raymond (8) and Heath, Bateman (0); Cloninger, Carroll (7-7) (5) Niekro (8) and Torre. HRs: Atl—Mathews 2 (12) Alou (27) Carty (13).

Houston 100 000 000— 1 4 0
Atlanta 000 001 10x— 2 5 0
Zachary (1-3), Sembera (8) and Bateman, Jarvis (21) and Torre.

American League

Boston 000 000 100— 1 6 2
Kansas City 001 002 11x— 5 10 3
Fischer (3-10), Short (8) Osinski (7) and Ryan, Tillman (7); Krausse (11-8) and Roof. HR: KC—Roof (6).

New York 020 200 001— 5 11 2
Minnesota 400 111 10x— 8 13 2
Bouton, Hamilton (8-3) (4) Reniff (6) and Howard; Grant (11-13), Worthington (9) and Battey. HR: NY—Bryant (2).

Detroit 000 003 001— 4 7 1
Cleveland 000 001 010— 2 4 0
McLain (17-11) and Freehan; Bell (13-11), Kralick (8) Radatz (9) and Sims. HRs: Det—Horton (23); Cle—Alvis (14) Sims (6).

Detroit 111 011 000 2— 7 15 1
Cleveland 500 000 000 0— 5 10 2
Sparma, Monbouquette (1) Gladding (5-0) (6) Sherry (10) and Freehan; O'Donoghue, Heffner (3) Tiant (7) Radatz (0-5) (9) and Sims, Azcue (9). HRs: Det—Stanley (1) Brown (7).

Balt. 040 021 001 00— 8 11 0
Chicago 130 004 000 01— 9 12 0
McNally, Drabowsky (2) Fisher (6) S. Miller (8-3) (9) and Etchebarren, Haney (0); John, Locker (7) Higgins (1-1) (10) and Romano, Martin (7). HRs: Bal—Powell (34). Chi—Ward (2).

Washington 100 310 000— 5 13 1
California 030 000 12x— 6 7 0
Ortega, Humphreys (7-3) (7), Kline (8) and Casanova; Newman, Wright (4), Lee (4-2) (8) and Rodgers. HRs: Wash—Valentine (15), Nen (4), Howard (36). Cal—Knoop (17), Adcock (37).

Astrological Forecasts

By SYDNEY OMARR

For September 4

ARIES (Mar. 21 — Apr. 19): What you truly want comes to you if you don't force or push. You could receive information from surprise source. Be receptive. Greater peace of mind now possible.

TAURUS (Apr. 20 — May 20): Cycle moves up. Obtain hint from Aries message. Stress confidence, originality, independence. May be necessary to be a little selfish to get what's rightfully yours . . . but remember Golden Rule.

GEMINI (May 21 — June 20): Fine time for being with loved one, for sharing pleasure. You can gain . . . if you are willing to give of yourself. When individual close to you confides secret . . . be discreet.

CANCER (June 21 — July 22): Pleasure obtained through companionship. Some of fondest hopes are about to be fulfilled. Keep mind, heart open. Member of opposite sex reports good news. Listen!

LEO (July 23 — Aug. 22): Stress on hidden talents, accomplishment. Live up to potential. Finish assignment, avoid procrastination. You have chance today to prove real worth. Do so with enthusiasm.

VIRGO (Aug. 23 — Sept. 22): If you persevere you get results. Otherwise, disappointment results. Stick to principles. Applies especially in financial dealings. Confiding in mate or partner best course.

LIBRA (Sept. 23 — Oct. 22): Study Virgo message. Important to dig deep for information. Discard superficial indications. Choose friends wisely. Discard persons who talk much, deliver little. Stop wasting time.

SCORPIO (Oct. 23—Nov. 21): If you seek perfection . . . you invite disappointment. Intelligent compromise is favored. Check all aspects of venture. You may require advice from specialist or spiritual advisor.

SAGITTARIUS (Nov. 22 — Dec. 21): Check resources. Don't push project alone. You do require cooperation from friends, family. Get sufficent rest tonight. Give full play to quiet thoughts.

CAPRICORN (Dec. 22 — Jan. 19): Emphasis on speculation, creative endeavors, children. Share hobby, pleasures. Study Gemini message. Express yourself. Appreciate real value . . . discard the counterfeit.

AQUARIUS (Jan. 20 — Feb. 18): Home, family, chances for enhancing security are emphasized. Feeling of restriction may be caution sign to slow down. Don't rush. Be aware of details. Study all facts, figures.

PISCES (Feb. 19 — Mar. 20): Avoid scattering efforts to four winds. Concentrate on task at hand. Expect interruptions today . . . but don't lose sense of humor. Applies especially in dealing with in-laws.

IF TODAY IS YOUR BIRTHDAY . . . you are perceptive, high-principled, but often attract those who sap your energy.

• • •

GENERAL TENDENCIES: Cycle high for Taurus, Gemini. Special word to Capricorn: If you concentrate . . . you accomplish.

To order Sydney Omarr's 50-page booklet, The Truth About Astrology, send 50 cents to Omarr Booklet, Box 3240, Grand Central Station, New York, N.Y. 10017.

For September 5

ARIES (Mar. 21 — Apr. 19): You can expect to make decision affecting finances, emotional responses. Today a time when you are sparked into action. Be confident, forthright. Say yes to reasonable requests.

TAURUS (Apr. 20 — May 20): Some associates, friends may appear ultra-neutral. Indications suggest you are impatient for others to take definite position. Seek, absorb lesson in this frustration . . . turn worry aside.

GEMINI (May 21 — June 20): You are in position to spread influence. Emphasize desires. Others may want to aid your cause. But you must make clear your aims. Know this — act accordingly.

CANCER (June 21 — July 22): If you want to impress special person . . . highlight simplicity. Display of extravagance likely to fall flat. Important to check fine print in any proposal, agreement.

LEO (July 23 — Aug. 22): Swift decisions, involvement indicated. Key is change, possible travel. Keep communication lines open. Don't fall into trap of complacency. Be ready, enthusiastic, alert.

VIRGO (Aug. 23 — Sept. 22): Good lunar aspect spotlights much activity. Education, correspondence can be taken care of. Harmony at home especially essential. Activity behind the scenes captures much attention.

LIBRA (Sept. 23 — Oct. 22): Money may be forthcoming as result of favor to friend. Key is diplomacy, consideration. Be perceptive, don't force issues. If you see persons, situations as they actually exist . . . you advance cause.

SCORPIO (Oct. 23—Nov. 21): You may feel locked into some efforts. But understand you are making progress. This realization can result in greater efforts. If philosophical . . . you will succeed!

SAGITTARIUS (Nov. 22 — Dec. 21): Your efforts now gain wide attention. Praise due from superior. Exhibit sense of responsibility. Fine time to help friend in need. Your good deeds will be repaid — doubly.

CAPRICORN (Dec. 22 — Jan. 19): Concentrate on emotions. Realize what it is you need. Then take action . . . arrange thoughts to bring important matters, requirements to you. Express love!

AQUARIUS (Jan. 20 — Feb. 18): Study current situation. Relate it to what you desire for future advancement. Organize thoughts, emotions. Then you are on way to accomplishment for yourself, loved ones.

PISCES (Feb. 19 — Mar. 20): Try to be practical in face of temptation. Not wise to embark upon long journey unless absolutely necessary. What is required you can find within. Think!

• • •

IF TODAY IS YOUR BIRTHDAY . . . you are a creative individual, with much love to give. With person who can climb to your heights, you could become a winning team.

• • •

GENERAL TENDENCIES: Cycle high for Taurus, Gemini, Cancer. Special word to Aquarius: Family situation can be corrected if persistent, sincere.

For September 6

ARIES (Mar. 21 — Apr. 19): You could find emotions dominating actions. This could prove costly unless you take steps to guard against it. Watch budget . . . check sources. Visit or message helps clarify position.

TAURUS (Apr. 20 — May 20): Be sure of agreements affecting home, security. Important to be versatile. Don't feel you are tied to but one method. Try various possibilities. Favorable news possible later in day.

GEMINI (May 21 — June 20): Cycle moving up. You have chance soon to make fruitful contacts. Be ready for new starts in new directions . . . stop brooding about past. By looking to future, you advance hopes, plans.

CANCER (June 21 — July 22): Plans subject to change. You must be in complete charge of emotions. Don't proceed if inner feelings resist. If you have faith in own judgment . . . then you avoid delay, loss.

LEO (July 23 — Aug. 22): Domestic harmony uppermost in your mind. This can be achieved through aid of friends. Fine for reconciling desires with practical requirements. Don't go overboard, but strive for balance.

VIRGO (Aug. 23 — Sept. 22): You may be plagued by indecision. Key is to perceive needs for security. Applies to profession, honors, standing in community. Not so good for travel to indefinite destination or meeting.

LIBRA (Sept. 23 — Oct. 22): Chance exists to gain valuable knowledge. Remember past experiences, lessons. You can also collect money, prestige. This is day to put best forward. Others notice, appreciate.

SCORPIO (Oct. 22—Nov. 21): Don't leave loose ends. State purpose, outline goal. Then finish with drive, confidence. Not a good time to be shrinking violet. Display abilities to the fullest!

SAGITTARIUS (Nov. 22 — Dec. 21): Subtle influence should be analyzed. Find out reason why. Look for persons with special information. Consult expert. Be sure of direction. Know the where and why of events.

CAPRICORN (Dec. 22 — Jan. 19): You can gain if flexible. Otherwise, many you depend upon appear stubborn. Realize some persons have changed. You also must evolve with the times. Know this.

AQUARIUS (Jan. 20 — Feb. 18): Your greatest chance for success comes through ability to make necessary adjustment. Obtain hint from Capricorn message. Message from afar contains vital information.

PISCES (Feb. 19 — Mar. 20): You can make headway in basic matters if aware of potential. Means look, plan ahead. Don't take persons, situations for granted. Have alternate method to be used in case of emergency.

• • •

IF TODAY IS YOUR BIRTHDAY . . . you are perceptive, meet challenges without retreating. Would make good dynamic businessman, sales manager.

• • •

GENERAL TENDENCIES: Cycle high for Gemini, Cancer. Special word to Pisces: Imperative that you are aware of fine print. Read between the lines.

LI'L ABNER

TRUDY

"Now, lady, if you look here, I'll SHOW you why my repair estimate is forty-five dollars . . ."

MR. TWEEDY by Ned Riddle

"Of course this is customary. Do you think we keep dirty laundry around all the time?"

ACROSS

1 Willow
6 Java's neighbor
10 Touched
14 U.S. coin of 1792
15 Ardor
16 Arabian prince
17 3 Down, but smaller
18 California valley
19 Very good
20 Miserable
22 Newspapers, TV & radio
23 Invasion
24 Top of the world
26 Football official: Colloq.
29 Twist
31 Broke fast
32 Jury's concern
34 Offer
38 To no extent
39 Plumbing item
41 Ice cream holder
42 Sawbuck
45 Belief
48 Part of "to be"
49 Now's compatriot
50 Spread
51 Place to detrain
55 — vase
57 Dispute
58 Given to luxury
63 Untrustworthy person
64 Cheese
65 Reel, e.g.
66 Poker player's word
67 Finished
68 Short jackets
69 Legal paper
70 Joins
71 Make an adjustment.

DOWN

1 Pert. to certain poems
2 Slushy ice
3 Small land body
4 Variant of 16 Across
5 Go back over
6 Mr. Arnold
7 Too bad!
8 Error
9 Feminine name
10 Respectful regard
11 Chemical compound
12 Conclusion
13 Carry on negotiations
21 Animal
22 Limiting mark
25 Container
26 Fissure
27 Bacchanals' cry
28 European
30 Percolate
33 Rendered unfit for eating
35 Common contraction
36 Noun suffix
37 Wind instrument
40 Can. political leaders
43 Great Lakes port
44 Old make of auto
46 ----- the Red
47 Stripper
51 Fruit concoction
52 Threefold
53 Stone
54 "Of all the —!"
56 Fireplace part
59 Multi-colored
60 Son of Seth
61 Skin disease
62 Fledgling's home
64 Calgary's river

Yesterday's Puzzle Solved:

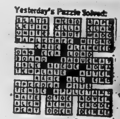

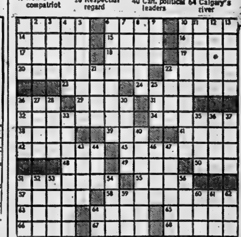

SECONDARY SCHOOL OPENING

TUESDAY, SEPTEMBER 6, 1966

BELLEVILLE COLLEGIATE INSTITUTE AND VOCATIONAL SCHOOL
Principal: D. C. Stirling

CENTENNIAL SECONDARY SCHOOL
Principal: W. J. Musgrove

MOIRA SECONDARY SCHOOL
Principal: L. D. Read

QUINTE SECONDARY SCHOOL
Principal: L. F. Reid

All students will report to their respective schools at 9.00 a.m. Tuesday, September 6.

In order that pupils may obtain their textbooks and purchase supplies all school buses will return on regular schedules on opening day.

Students who have not already registered and those with irregular timetables should consult the Principal before opening day. Class lists of those students already registered are posted in the schools.

ASPHALT DRIVES and PARKING LOTS

RESIDENTIAL — COMMERCIAL

- GUARANTEED WORK
- FULLY EXPERIENCED
- PAYMENT PLAN AVAILABLE
- FREE ESTIMATES

Phone 962-8644

AFTER HOURS, PHONE 968-9170

OUT OF TOWN — CALL COLLECT

LIGHTFOOT CONSTRUCTION LTD.

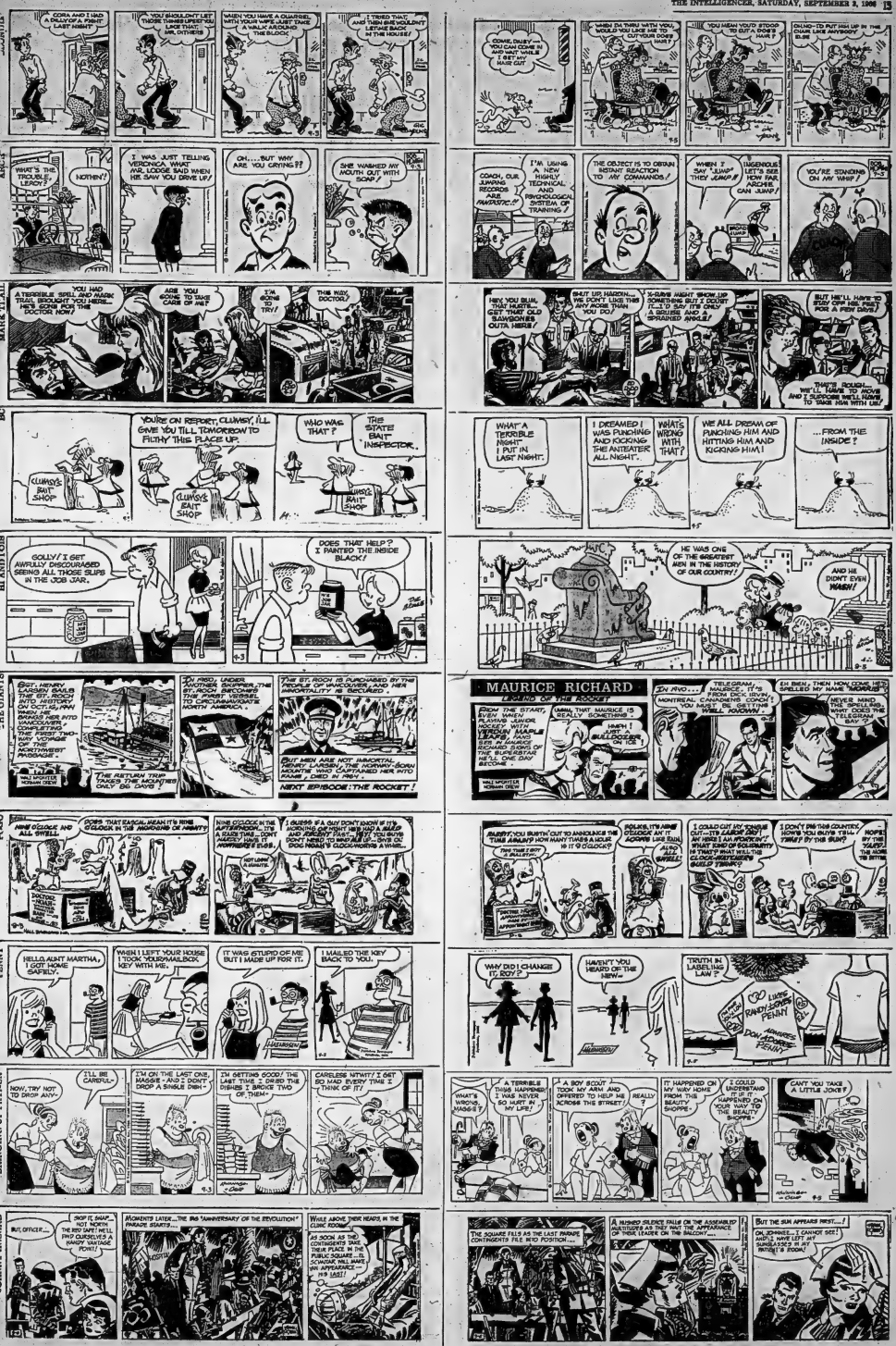
ANDY HARDY
CORA AND I HAD A DILLY OF A FIGHT LAST NIGHT!
YOU SHOULDN'T LET THOSE THINGS UPSET YOU SO, DARLING!
WHEN YOU HAVE A QUARREL WITH YOUR WIFE, JUST TAKE A WALK AROUND THE BLOCK!
I TRIED THAT, AND EVEN SHE WOULDN'T LET ME BACK IN THE HOUSE!
MARC ANTONY
WHAT'S THE TROUBLE, LEROY?
NOTHIN'!
I WAS JUST TELLING VERONICA WHAT WE LODGE MEN DO WHEN HE SAW YOU DRIVE UP!
OH... BUT WHY ARE YOU CRYING??
SHE WASHED MY MOUTH OUT WITH SOAP!
HE'LL MAKE STEAL
YOU HAD A TERRIBLE SPELL AND MADE TRAIL BROADCAST YOU METRO-MEL SONG FOR THE DUCKIE NOW!
ARE YOU GOING TO TAKE CARE OF HIM?
I'M GOING TO TRY!
THIS WAY, DOCTOR!
BC
YOU'RE ON REPORT, CLUMSY, I'LL GIVE YOU TILL TOMORROW TO FILTHY THIS PLACE UP.
WHO WAS THAT?
THE STATE BAIT INSPECTOR.
CLUMSY'S BAIT SHOP
CLUMSY'S BAIT SHOP
CLUMSY'S BAIT SHOP
HI AND LOIS
GOLLY! I GET AWFULLY DISCOURAGED SEEING ALL THOSE SLIPS IN THE JOB JAR.
DOES THAT HELP? I PAINTED THE INSIDE BLACK!
THE GIANTS
GOT HENRY HUDSON SAILS THE HALF MOON UP THE HUDSON RIVER, WHERE HE DISCOVERS INTO VANCOUVER'S HARBOR AND—WAY YONDER ON THE NORTHWEST PASSAGE!
THE RETURN TRIP TAKES THE MOUTHS ONLY SIX DAYS!
OH, MISS, UNDER ANOTHER SKIPPER, THE SLOOP HALF MOON WAS THE FIRST VESSEL TO ENTER VANCOUVER'S MOUTH AMERICA!
THAT ST. ROCH IS PURCHASED BY THE PEOPLE OF VANCOUVER, AND HER SKIPPER, JOSEPH LAROCQUE, IS GIVEN A HERO'S WELCOME!
BUT MISS ARE NOT IMMORTAL, AND THE DEATH OF THE BORN HERO CAUSED HER INTO FAME, DIED IN 1941.
NEXT EPISODE: THE ROCKET!
ODDS
NINE O'CLOCK AND ALL'S WELL...
DOES THAT EXCLAMATION MEAN IT'S NINE O'CLOCK IN THE MORNING OR NIGHT?
NINE O'CLOCK IN THE AFTERNOON... THE SUN'S SHINE... BUT MAYBE HAVE IT SOMEWHERE ELSE...
NOT LONG 'TIL 5 MINUTES
I GUESS IF A GUY DON'T KNOW IF IT'S MORNING OR NIGHT HE'S HAD A BAD NIGHT BEFORE, AND HE DON'T NEED TO KNOW ALL THAT... GIVE OL' MOUSE MEANT TO CONTINUE A WHEEL...
ANNIE
HELLO, AUNT MARTHA, I GOT HOME SAFELY.
WASH I LEFT YOUR HOUSE I TOOK YOUR MAILBOX KEY WITH ME...
IT WAS STUPID OF ME BUT I MADE UP FOR IT.
I MAILED THE KEY BACK TO YOU.
BRINGING UP FATHER
NOW, TRY NOT TO DRY ANY!
I'LL BE CAREFUL!
I'M ON THE LAST ONE, MAGGIE - AND I DIDN'T DROP A SINGLE DISH -
I'M GETTING GOOD! THE LAST TIME I DRIED THE DISHES I BROKE TWO OF THEM -
CARELESS NITWIT? I GET SO MAD EVERY TIME I THINK OF IT!
JOHNNY HAZARD
BUT, OFFICER...
SKIP IT, SNAP... FOR NORTH THE RED TAPE! WE'LL PUT OURSELVES IN HANDY VANTAGE POINT!
MOMENTS LATER... THE BIG ANNIVERSARY OF THE REVOLUTION! PARADE STARTS...
WHILE ABOVE THEIR HEADS IN THE CLINK TOWER...
AS SOON AS THE CONTINGENTS TAKE THEIR PLACE IN THE PUBLIC SQUARE... A SIGNAL WILL HAVE AN APPEARANCE... HIS LAST!
THE SQUARE FILLS AS THE LAST PARADE CONTINGENTS FILE INTO POSITION...
A HUSHED SILENCE FALLS ON THE ASSEMBLED MULTITUDES AS THEY AWAIT THE APPEARANCE OF THE LEADER ON THE TOWER...
BUT THE SUN APPEARS FIRST...!
OH, JOHNNIE... I CANNOT SEE! I MUST LEFT MY SUNGLASSES IN MY PATIO! I POOH!
COMIC CUTS
COMIC, DAISY! YOU CAN COME IN AND WAIT WHILE I GET MY HAIR CUT
WHEN I'M THRU WITH YOU, WOULD YOU LIKE ME TO CUT YOUR DOG'S HAIR?
YOU MEAN YOU'D STOOP TO BUT A DOG'S HAIR?
OH, LAND - TO PUT HIM UP IN THE CHAIR LIKE ANYBODY ELSE!
COACH, OUR JUMPING RECORDS ARE AWFUL!
I'M USING A NEW HIGHLY TECHNICAL AND PSYCHOLOGICAL SYSTEM OF TRAINING!
THE OBJECT IS TO OBTAIN INSTANT REACTION TO MY COMMANDS!
WHEN I SAY "JUMP" THEY JUMP!
INGENIOUS, BUT LET'S SEE HOW FAR HE CAN JUMP!
MOVE JUMP
YOU'RE STANDING ON MY WHIP!
HEY, YOU SLUG, THAT MUSTA GOT THAT OLD SLINGSHOT OUTA HERE!
SHUT UP, HARDY! THAT'S MORE LIKE THE ANSWER THAN YOU DO!
SLUG'S MIGHT KNOW HE'D SOMETHING BUT, I DON'T SEE ANY SLINGSHOT! IT'S ONLY A BROKEN SPOKED ANGLE!
BUT HE'LL HAVE TO STAY ON HIS FEET FOR A FEW DAYS!
THAT'S RIGHT, SLUG! YES, OF COURSE, YES! NOW, AND I SUPPOSE, WELL, MOVE TO TAKE HIM WITH US!
WHAT A TERRIBLE NIGHT! I PUT IN LAST NIGHT.
I DREAMED I WAS PUNCHING AND KICKING THE ANTEATER ALL NIGHT!
WHAT'S WRONG WITH THAT?
WE ALL DREAM OF PUNCHING HIM AND HITTING HIM AND KICKING HIM!
...FROM THE INSIDE?
HE WAS ONE OF THE GREATEST MEN IN THE HISTORY OF OUR COUNTRY!
AND HE DIDN'T EVEN WASH!
MAURICE RICHARD
LEGEND OF THE ROCKET
FROM THE START, MAURICE IS REALLY SOMETHING AS A HOCKEY WITH HIS FLAMBOYANT WAYS, HANGS HIS HAIR OVER HIS EYES IN A MANNER OF THE MID-1940'S AND HE'LL ONE DAY BECOME
WILL MORTON JOHNSON CREW
EN AVO...
TELEGRAM FROM THE MONTREAL CANADIENS CONGRATULATIONS YOU ON YOUR WILL...
...FOLLOWS...
EH BIEN, THEN HOW COME HE'S SMELLED MY NAME "MORPHEUS"?
NEVER MIND SMELLED, SON-HIS, WHAT DOES THE TELEGRAM SAY?
BARRY, YOU BURSTIN' OUT TO ANNOUNCE THE TIME AGAIN? HOW MANY TIMES A HOUR IS IT O'CLOCK?
DOLLIES, IT'S NINE O'CLOCK AN' IT'S ACORNS LIKE RAIN.
ALL'S WELL!
I COULD CUT ICE TONGUE AT THAT CLOCK! I'M SICK OF HER! I AM HEMMING AND HAWING WHAT KIND OF BIRDS THEY'RE!
I DON'T BELONG COUNTRY, HOW'S YOU LIKE IT? TIME? BY THE SUN?
HOPE BY THE TIME YOU GET THE MORE TIME IT IS.
WHY DID I CHANGE IT, ROY?
HAVEN'T YOU HEARD OF THE NEW?
TRUTH IN LABELING LAW?
LIONS LOSE RANDY GARDNER PENNY
DON ADAMS PENNY
CAN'T YOU TAKE A LITTLE JOKE?
WHAT'S WRONG, MAGGIE?
A TERRIBLE THING HAPPENED! I LOSE NEVER SO HURT IN MY LIFE!
A BOY SCOUT TOOK MY ARM AND OFFERED TO HELP ME ACROSS THE STREET!
REALLY ?
IT HAPPENED ON MY WAY HOME FROM THE BEAUTY SHOPPE!
I COULD UNDERSTAND WHAT HAPPENED ON YOUR WAY TO THE BEAUTY SHOPPE!

Sale!

"The Most Value in Town"

5 in One 2" BINDER SPECIAL

277 Complete Value 4.71

See how much MORE YOU get at Rite-Way!

MORE 2" vinyl 3 ring binder
MORE 200 sheet lined refill
MORE 5 exercise books
MORE Index binders
MORE 3 Tung-Lok Covers

Mon. 10 a.m. Door Crasher

Ladies' 1st Quality Seamless Micromesh NYLONS

10¢ PR.

- 1000 pair. While they last
- Limit 2 pr. a customer
- 400 needle. 15 denier
- Sizes 8½-11. All shades.

Sale!

SAVE $3

QUILT SKI JACKETS

3.99 EACH

Girls' sizes 7-14
Boys' sizes 8-18

3.44 Girls' Sizes 3 - 6X

Values 4.99 to 6.99

This is true value!

Imagine these feature!

- "Zehnus" quilted nylon
- Wind & Water resistant
- Full rayon satin lining
- Zippered front & pockets
- Concealed roll-away hood
- Drawstring waist
- Elasticized knit sleeve cuffs
- Black, Royal, Burgundy and Navy.

Mon., SEPT. 5th 10 a.m. to 10 p.m.

FREE LION BALLOONS
To every child accompanied by an adult

Free "Lion Cub" Membership Cards
For every child. Apply at service desk.

Rite-Way Discount Department Store

BIG SAVINGS FOR SCHOOL!

FREE LION BUTTONS
For every New "Lion Cub"

FREE LUCKY LION PRIZES
Every ½ hour. Listen for your number.

LABOUR DAY SALE

Reg. 2.77 to 5.63 Plastic & Glove Suede Handbags

- While They last.
- New popular styles in all the latest colors.

Mon. Only $1 EA.

Special! Men's & Boys' Hi & Lo Cut Sneakers

- Long wearing canvas
- Grip sole. Sponge arch
- Canadian made
- Youth sizes 10-13 Boys 1-5 Men's 6 to 12.

Mon. Only $2 EA.

Boys' 100% Cotton Briefs & Tops

- Full cut. Machine Washable
- Double Seat briefs
- Athletic style tops
- Sizes S.M.L.

Pak of 2 88¢

Reg. 3.99 "Ingraham" Travel Alarm Clock

- 40 hour. Fully luminous dial.
- Insistent alarm
- Asst. colors.
- 90 only while they last.

Mon. Only 2.44 EA.

Reg. 2.49! Lunch Kit With Vacuum Bottle

Safety clasp lid. Convenient carrying handle. Vacuum is held sturdily in place with strong clip.

Now Only 1.99

Value 2.55 "North Rite" Two Pens and Refills

Includes
- 1 medium point pen
- 1 fine point pen
- King size refill

Now Only 1.57 PAK

Girls' Lace Trim Tricot Panties

- White, Pink & Blue
- Sizes 8-14.

Now Only ..... 46¢ pr.

Save Girls' Flannelette Print Pyjamas

- Butched boy collar
- Button-down collar
- Man tailored style
- Sizes 7 - 14.

Mon. Only ..... 1.44 pr.

Girls' Half-Boxer Corduroy Slacks

Unlined in Black, Red, Blue and Green. Sizes 3 - 6X.

Mon. Only ..... 88¢ pr.

Ladies' Rib Knit Poor Boy T-Shirts

- Elbow or long sleeves
- Various necklines
- Prints & stripes
- Sizes S.M.L.

Mon. Only 3.44

Reg. 89c pr. Men's 100% Stretch Nylon Socks

- 1st quality Canadian made
- Machine washable
- English rib knit and cushion sole styles
- 1 size fits 10-13

Mon. Only ..... 2 pr. $1

Reg. 2.49 Junior Boys' Flannel Dress Pants

- Washable. Little or no-iron
- ½ boxer. Sizes 3-6X
- Continental. Sizes 4-6X.
- Charcoal and medium grey.

Mon. Only ..... 1.79 pr.

Reg. 3.50 Sanforized Cotton Drill Jeans

- 1st quality Canadian made
- ½ boxer, Double knees
- Asst. colors. Sizes 7-14.

Mon. Only ..... 2.69 pr.

Reg. 6.95 Save Now Desk Lamp

- Never before such a low price

Now Only 2.33

Reg. 1.19! Loose Leaf 300 Sheet Refill

- Margin. Ruled
- Guaranteed Top grade quality

Now Only ..... 77¢ ea.

RITE-WAY FOOD CITY

OPEN MON. 10 TILL 10

Meadow Gold & Frontenac ICE CREAM ½ Gallon 69¢

GRADE A LARGE EGGS MON. ONLY 59¢ doz.

— We Reserve The Right To Limit Quantities —

Special Purchase! 5 pc. Chenille Bath Mat Set

- Machine washable plush
- Tank cover, Tank Lid cover
- Seat cover, Contour mat
- Bath-Mat, White & Pastels

Mon. Only ..... 3.99 set

Save! Kodachrome II Fresh 8mm Movie Film

- 50 feet. 25 ASA.
- Camera Department

Mon. Only 3.73

Reg. 24.78! Meet the Polaroid Swinger

Perfect Black & White pictures in only 10 seconds.

Now Only 19.88

Reg. 69c LOWNEY'S BRIDGE MIX

MON. ONLY 39¢ LB.

Limit 1-lb. per customer

Reg. 10.84 Genuine 10 Kt. Gold Rings

Ladies — Genuine Marquise cut Black Alaska Diamond.

Gents — Gleaming black onyx - 10 kt. initial

Now Only ..... 7.77 ea.

- Flower Vase,
- Serving Dish
- Dust Pan

Your Choice 39¢ EA.

— Monday Only —

DUNDAS ST. W. (HWY No. 2) Formerly known as the TRENT ROAD **BELLEVILLE**

ACRES OF FREE LIGHTED PARKING

Hear Wilson Is Willing to Accept Limited UN Sanctions Against Rhodesia

LONDON (CP) — The Commonwealth prime ministers' conference opened today with a decision to keep Prime Minister Wilson in the chair during discussions on the crucial Rhodesian issue.

Canada's Arnold Smith, Commonwealth secretary - general, announced after the opening formalities that Wilson's offer to vacate the chair during the Rhodesian discussion was declined. by the delegates.

There had been earlier reports that Prime Minister Pearson or some other leader might be asked to preside during the Rhodesian wrangling.

Some observers speculated the retention of Wilson is linked with a desire by some leaders to keep Pearson as free as possible for a mediation role between Britain and African members who are demanding tough action against Rhodesia.

Retention of Wilson as chairman during the Rhodesian debate accompanied reports that Wilson may yield some ground on the crisis to prevent a Commonwealth break-up.

As the sharply - divided Commonwealth leaders opened their 10-day conference, the information said Wilson would agree to limited United Nations mandatory sanctions against Rhodesia, such as an oil.

But he would continue to resist demands for full mandatory sanctions which could bring complete disruption of Britain's trade with South Africa, a strong supporter of the illegal Ian Smith regime in Rhodesia.

Britain has persistently maintained that its balance of payments is so precarious that it cannot afford a cut-off of exports to South Africa which undoubtedly would not conform with UN demands that it block all shipments to Rhodesia. It therefore would become subject to UN trade penalties.

Indeed, Wilson, who has promised Britain's Conservative opposition he contemplates no change in government policy on Rhodesia, is understood to be determined that any request for mandatory oil sanctions against Rhodesia would not involve a naval blockage against South Africa. Oil has been trickling into Rhodesia from South Africa which has declined to support a voluntary oil embargo.

There still is some question whether the African delegates would be satisfied with the Wilson compromise. They want full mandatory sanctions, a pledge by Britain to use force against Rhodesia if Smith's administration and a pledge not to grant Rhodesia independence without majority rule. This would ensure eventual control by the black majority.

THE INTELLIGENCER
Founded in 1834
Merged in 1930 with
The Ontario, founded 1870

The Intelligencer

THE WEATHER
Wednesday: Mainly sunny and not quite so cool. Low 45. High 68.

Authorized as Second Class Mail Post Office Department, Ottawa

BELLEVILLE, ONTARIO, TUESDAY, SEPTEMBER 6, 1966

7c Per Copy

Verwoerd Assassinated In House

Some Dissidents Seen as Railways Return to Normal

By THE CANADIAN PRESS

Stubborn strikers at the Lakehead today represented the only immediate obstacle to regional nationwide freight and passenger operations by Canada's railways.

Eight heavily - laden freight trains rumbled eastbound out of the lower mainland section of British Columbia Monday. The movement apparently signaled the end of the strike in B.C.

The potentially explosive situation at Kamloops, B.C., took a turn for the better Monday as 200 rail workers—last of the holdouts in the province—voted to go back to work today.

Both CNR and CPR officials expressed hope that passenger service out of Vancouver could be resumed today.

All rail traffic in the Atlantic provinces was reported moving normally today, after striking rail workers at Moncton, N.B., voted to return.

Picketing at Moncton had severed rail service between the Atlantic provinces and central Canada.

However, a shadow was cast on the optimistic outlook of the country's rail service by a rebel group of 7,000 employees who have decided to continue the week-long strike that was declared by an act of Parliament last Thursday.

MAY DISRUPT RUNS

Shop workers — whose members include machinists, carmen and electrical workers — are not immediately involved in the operation of trains, but the railways say they could not get along without them for more than a few days.

The CPR reported early today that its freight and passenger services across Canada was "largely back to normal" with the exception of a trouble spot at Fort William, Ont.

The publicly-owned CNR reported normal or near-normal operations across the country.

The extent of the rebellion among shop craft workers was not immediately clear.

Many of Montreal's 7,000-odd shop workers voted at weekend meetings to stay on strike, and

SOME
(Continued on Page 3)

Four Are Captured In Raid

By GERALD BAYLES
of The Hammond Times

CROWN POINT, Ind. (AP)—Kenneth Leishman sits across a small table in a jail anteroom, bare chested and sucking on a mint.

He discusses with equal intensity a $10,000 Toronto bank robbery in 1954 for which he served 44 months of a 12-year sentence and his belief that Gary police men needlessly risked their lives in capturing him and three other Canadian escapees.

They were seized in a massive police hunt Saturday night after a tavern owner recognized them. Authorities said the four men escaped from the provincial jail at Winnipeg, stole a single-engined plane and landed 12 miles southeast of Gary Saturday.

Also arrested were George Laforte, 25, awaiting trial on charges of rape and possession of a dangerous weapon, and Barry Duke, 21, awaiting transfer, to a mental hospital after acquittal of murder on grounds of insanity.

Leishman was held in the

FOUR
Continued on Page 2)

FIRST CALL
with Bowles

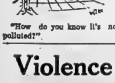

"How do you know it's not polluted?"

Liberal Leader Hopeful

By DAL WARRINGTON

ST. JOHN'S, Nfld. (CP)—"I have been fighting a war against poverty in Newfoundland and Labrador from the moment I started the campaign for Confederation and from the moment I became premier," Joseph Smallwood tells Newfoundlanders as he appeals for a sixth vote of confidence in Thursday's provincial election.

The 65 - year - old Liberal leader, Newfoundland's "father of Confederation," attributes his province's booming development to that event in 1949 and to his own untiring efforts to raise its standard of living to the level—that of wealthier—provinces.

He quotes Dominion Bureau of Statistics figures that show personal income in Newfoundland rose 194 per cent from 1950 to 1964 compared with 161 per cent in Canada as a whole. He says new capital investment increased 266 per cent, more than double the Canadian average of 130 per cent.

Painting with a different brush is the Progressive Conservative leader, Dr. Noel Murphy.

LIBERAL
(Continued on Page 8)

THE WEATHER

Synopsis: An extensive ridge of high pressure moving eastward from the Manitoba border is expected to bring gradually diminishing cloudiness and decreasing winds tonight and Wednesday. By Wednesday temperatures should be a little warmer.

THE TEMPERATURES

	Max.	Min
Today	63	53
Year Ago	72	60

Rainfall .30 inch.

EIGHT DAYS BEHIND SCHEDULE — This Toronto - Montreal passenger train arrived at the Belleville CNR depot around 12:30 Sunday. It marked the first time in eight days that a regular CNR run had passed over the tracks in Belleville, due to the recent rail strike.

Rideau Area Rail Workers Back on Jobs and Train Service Returns to Normal

CNR train service in Belleville is virtually back to normal today after local 126 of the Brotherhood of Railway, Transport, and General Workers on Sunday reversed a decision taken 24 hours before to stay off the job.

In a stormy Saturday morning session of Local 126 the membership voted 69 to 43 against returning to work. Herb Pointer, the union's representative on the Joint Protective in Ottawa, refused to call the move a wildcat strike, but said it was "a protest, not only against government legislation, but also against the union." Pointer had told the assembly earlier that they were not voting for an 18 per cent wage increase, but to decide whether the local would defy government legislation calling a halt to the train strike.

Following the result of the secret ballot, Pointer told reporters that the "protesters" would be receiving no strike pay, and that whether or not they bore placards depended on the individual.

At about 9 p.m. the same day, however, members of Local 617 of the Brotherhood of Railway Carmen, last group of local rail-

RIDEAU
(Continued on Page 3)

Pearson Sees Queen

LONDON (CP) — Prime Minister Pearson virtually confirmed today that the Queen will visit Canada during next year's centennial celebrations.

The Canadian leader had a 15-minute audience with the Queen at Buckingham Palace earlier in the day and said later that he had discussed plans for the visit.

White Man Kills P.M. With Knife

(From Reuters - AP)

CAPE. TOWN. (CP) — A white assailant killed Prime Minister Hendrik F. Verwoerd today by plunging a knife several times into his neck as he sat on his bench in Parliament.

The 64-year-old leader of the apartheid Republic of South Africa was stabbed several times in the neck by a man dressed in the uniform of a parliamentary messenger.

A man believed to be of Greek descent and employed as a messenger in Parliament was taken into custody soon after the attack.

Verwoerd was stabbed to death in the House of Assembly, debating chamber of the lower house.

The leader of the house, Transport Minister Ben Schoeman, said Verwoerd was certified dead on arrival at the Groote Schuur Hospital in Cape Town.

It was the second attempt on Verwoerd's life since he became prime minister in 1958.

David Pratt, a wealthy white farmer, fired five bullets into

HENDRIK VERWOERD

WHITE MAN
(Continued on Page 3)

Expect TUC Will Back Govt.

By PETER BUCKLEY

LONDON (CP)—Prime Minister Harold Wilson's no-nonsense lecture to the powerful Trades Union Congress in Blackpool Monday has renewed the general confidence that the congress will support the labor government in its wage-freeze policy.

But there was widespread feeling that Wilson had made few converts among the substantial body of union members who bitterly oppose the government's harsh measures to cure the economic ills of Britain.

The 1,000 delegates — representing 170 unions and more than 8,000,000 members — vote Wednesday on a series of measures which will test the government's strength among a section of organized British society which has been the backbone of the Labor party.

There are predictions that the wage-freeze policy will get the support of delegates representing about 4,500,000 union mem-

EXPECT
(Continued on Page 3)

Arrest 23 in Two Nights of Riots at Grand Bend

GRAND BEND, Ont. (CP)—It's judgment day today for 23 persons arrested during two successive nights of mob violence in this resort community on Lake Huron, about 30 miles northwest of London.

All are to appear in magistrate's court this morning facing charges varying from creating a disturbance to carrying concealed weapons. All but five are charged with liquor offenses.

An enlarged force of helmeted police with riot sticks used tear gas guns both Saturday and Sunday nights to quell the disturbances, which resulted in a dozen arrests the first night and 11 the following.

There were 34 police officers in the village when hundreds of persons, mostly teen - agers, surged up Main Street Saturday night and massed in front of the police detachment building to demand the release of a youth arrested for drinking under age.

When police tried to clear the street their action was the signal for bottle and rock throwing in which two policemen were injured, one requiring treatment for a cut hand.

The melee between police and

ARREST 28
Continued on Page 3)

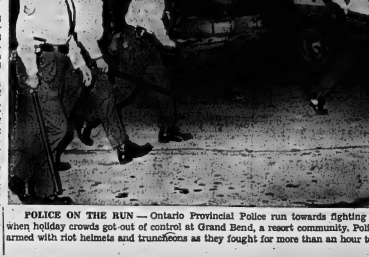

POLICE ON THE RUN — Ontario Provincial Police run towards fighting teenagers Saturday night when holiday crowds got out of control at Grand Bend, a resort community. Police fired tear gas and were armed with riot helmets and truncheons as they fought for more than an hour to quell the rioting. (CP Wirephoto)

Violence and Death Marred Canadian Labor Day Weekend

By THE CANADIAN PRESS

Violence and death marred the 1966 Labor Day weekend in Canada with teen-age riots in Grand Bend, Ont., and more than 100 deaths in accidents across the country. Traffic fatalities alone far exceeded the Canadian Highway Safety Council's prediction of 77.

Violence flared Saturday night in Grand Bend, 30 miles northwest of London, as police fired tear gas into a chanting crowd of teen-agers who hurled bottles and rocks up and down the town's main street for nearly an hour.

Scattered outbreaks of vandalism broke out again Sunday night after police arrested 16 persons during the two days of rioting. One policeman was injured during a fight in front of a detachment office.

In the Maritimes, record crowds attended a sportsmen's meet at Beaver Dam in Nova Scotia, an exhibition at Pictou, N.S., and the Maritime go-kart championships at Greenwood, P.E.I.

It rained in Halifax and Truro, ruining sports events and making the heavily-travelled roads treacherous. Harness racing cards were staged Monday afternoon in many Maritime centres.

Provincial police leaves were cancelled in Quebec as heavy traffic was reported Monday on all main roads. More than 800 troopers using a helicopter, patrol cars and motorcycles patrolled the province in an effort to keep down the death toll.

A traditional Labor Day parade was held in Quebec City.

In Ottawa, Parliament Hill echoed for the last time this summer to the trumpets and barked orders of the changing of the guard, a daily ceremony that has drawn a record attendance of 300,000.

Toronto's traditional Labor

VIOLENCE
(Continued on Page 8)

Today's Chuckle

A man's most difficult job today is trying to keep the Government from taking care of him.

Two Frankford Youths Killed in Car Crash

Two Frankford youths were killed early Monday morning when the car in which they were travelling with three other passengers went out of control on Highway 33 near Stirling, careened off the road and struck a tree.

James William Turner, 17, of 36 Trent Street, Frankford, and 16-year-old Lorne Donald Bates of 5 Queen Street in Frankford, died from injuries suffered as they were thrown from the crashing vehicle.

The accident occurred three miles south of Stirling about 4.30 Monday morning.

The other three occupants of the car were taken to Belleville General Hospital by City Ambulance Service. They were the driver, 21-year-old Robert Spencer of R. R. 4, Stirling, Donald McDonald, 18, of R. R. 4, Trenton, and 14-year-old Debbie Payne of Frankford.

They are reported in good condition in hospital recovering from minor cuts and abrasions.

The Belleville Detachment of the O.P.P. are continuing their investigation into the mishap.

Four

(Continued From Page 1)

theft of $383,000 in gold bullion last March at Winnipeg International Airport.

DISCUSSES EARLY DAYS

Leishman, 34, father of seven, expressed bitterness about his early days; of leaving school at age 7 to work in farm fields; of being shuttled to foster homes.

He said he logged 4,000 hours in single- and twin-engined planes before going to prison in 1954 and then recalled the four escapees working 40 minutes in a darkened hangar south of Winnipeg to cross the wires of a Mooney Mark-21 — a type of craft he never had flown before.

Leishman said he picked northwest Indiana as one of two intended landing spots but wouldn't identify the other. Someone he planned to see in Gary had moved, he said, and closed the subject.

After the tavern owner's tip, police traced the fugitives to an adjacent hotel. Three patrolmen found four men had just registered, taking two rooms on the second floor.

Duke, discovered alone in one room, surrendered after a policeman poked a shotgun at him. The officers kicked open the door of the next room and Leishman surrendered. Leclere appeared with a gun and one of the patrolmen fired, wounding him in the wrist.

Leclere and Laforte fled out a window to a roof but were captured a short time later.

"This one chap kicked in the door and found himself in a bad situation," Leishman said. "He was looking into the darkened room and there were two guns trained on him. He was very fortunate.

"Once there's one policeman shot, there's no harm in going on. But nobody had any intention of shooting. We weren't looking for trouble."

AID AVAILABLE

TORONTO (CP) — Financial aid up to $500 is available to farmers to help them in removing stone, stump and brush fences under the Agricultural Rehabilitation and Development Act, Agriculture Minister William Stewart announced Friday.

In Sickness and in Health

Whatever your pharmaceutical needs, prescriptions or health supplies, rely on us.

Call Us for Free Delivery

LATTIMER'S DRUG STORE

229 Front St. 968-5549

Fractured Leg, Arm, Suffered In Accident

Gary McCallum, 21, of Brighton, was reported in "fair" condition in Belleville General Hospital Sunday after suffering extensive injuries in a motorcycle accident Saturday near Rednersville.

McCallum was taken by City Ambulance Service to hospital where he was in the Intensive Care Unit recovering from a fractured left femur and a fractured right arm.

The one-vehicle mishap, which occurred around five o'clock on Saturday afternoon some four miles west of Rednersville is being investigated by the Picton detachment of the OPP.

A rare type of blood was rushed from Kingston by Provincial police to assist in his recovery.

Arrest 23

(Continued From Page 1)

mob lasted for more than an hour with the law striking the finishing blow with tear gas shells fired from paddy wagons.

Another 40 officers from provincial police forces as far away as Toronto were on hand Sunday to control the crowd, estimated to be about 15,000.

Sunday night chanting youths began to collect in the main street. Police quickly cleared the street and the action shifted to the side streets.

Again tear gas guns were brought to bear on milling gangs and stones were hurled at police and their vehicles.

Five of those arrested face Criminal Code charges. Two youths are charged with carrying concealed weapons—a knife and a rock. Another is charged with creating a disturbance, another for mischief and the fifth for common assault.

During the Labor Day exodus for homes and the beginning of a new school - year, someone scribbled beneath a "Welcome to Grand Bend" sign the single word: "RIOT."

Obituaries and Funerals

VINCENT PATRICK McINTYRE

In failing health for the past six weeks, Vincent Patrick McIntyre of 309 Albert Street in Belleville died Sunday, September 4 at Belleville General Hospital. He was in his 72nd year.

Born in Lindsay, son of the late Mr. and Mrs. John McIntyre, Mr. McIntyre had lived in Belleville for the past 34 years.

A clerk with the CNR until his retirement eight years ago, Mr. McIntyre was a member of St. Michael's Church. He was also a member of the Knights of Columbus, of which organization he was the finance secretary of Local Council No. 1008 for a number of years.

Survived by his wife, the former Rose (Fahey) Scanlan, Mr. McIntyre also leaves one daughter Joan (Mrs. Terry Walsh) of Belleville and two grandchildren, Larry and Mary Louise.

Also surviving are two sisters, Lorine and Lucy, both of Toronto.

The funeral will be held Wednesday morning, September 7 at 9 o'clock from the O'Brien-Rutledge Funeral Residence to St. Michael's Church. Funeral announcement appears elsewhere in this edition.

DAVID JOSEPH GENEREAUX

David Joseph Genereaux of Madoc died Sunday at Kingston in his 57th year. He had been ill for about three months. Born and educated in Queensboro, he had lived at Madoc for the past 24 years.

Son of Mrs. Julia Genereaux and the late John Genereaux, he was predeceased by two brothers. He leaves his wife the former Anne M. Franklin; four daughters, Mrs. K. (Yvonne) Healey of Elmdale, Mrs. J. (Barbara) Howie of Belleville, Miss Denise Genereaux of Belleville and Miss Judy Genereaux at home; three sons, David, Larry and Michael, all at home; six sisters, Mrs. G. (Agnes) Akey of Kingston, Miss Ellen Genereaux of Peterborough, Mrs. P. (Irene) Wood of Trenton, Mrs. F. (Jean) Baker of Queensboro, Mrs. W. (Lena) Langevin of Tweed and Mrs. C. (Theresa) Carswell of Madoc, and five grandchildren.

A member of Sacred Heart of Mary Church, Madoc, he was the village foreman for the past six years and previous to that was employed at Huntingdon Fluorspar Mines.

Mr. Genereaux is resting at MacKenzie Funeral Home, Madoc. Requiem Mass will be celebrated tomorrow morning at Sacred Heart of Mary Church. Interment at Parish cemetery.

GEORGE ZEBEDEE

Very Rev. J. Clancey celebrated Requiem Mass yesterday morning for George Zebedee, at St. Peter-in-Chains Church, Trenton. Present in the sanctuary were Rev. W. Dunphy and Rev. F. Appleton. Interment was at St. James' Cemetery.

Bearers were Leonard Chard, Gordon Langstaff, Harold Fleming, Harold Perry, Murney Jeffery and Burton Hubble.

A sister, Mrs. Robert (Jean) Arbuckle of Belleville was omitted from the obituary notice.

THOMAS HENRY BENNETT

The funeral of Thomas Henry Bennett, of 128 Victoria Avenue, Belleville was held this morning from the O'Brien - Rutledge Funeral Residence to St. Michael's Church, where Solemn High Mass was celebrated by Rt. Rev. J. P. Sullivan. Rev. T. Boyle was the deacon for the service and Rev. J. Granger was sub-deacon. Interment was in St. James' Cemetery.

Bearers were William Doxtator, James McKay, Joseph Gannon, Harry Uens, and Frank and Doug Bennett.

Mr. Bennett died suddenly at his home Saturday, September 3. He was in his 86th year.

Born in Read, Ontario, son of the late Mr. and Mrs. Henry Bennett, he had lived in Point Anne and Marlbank before moving to his late residence 15 years ago.

Mr. Bennett was a member of the Holy Name Society of St. Michael's Church and a member of the Knights of Columbus. He was a lifetime employee of Canada Cement Co. Ltd.

Predeceased by his wife, the former Mary Coonahan, Mr. Bennett leaves a daughter Madeline (Mrs. Dennis Gannon) of Belleville, and a son Bernard of Point Anne.

Also surviving are a brother Joseph of Read, and three sisters, Mrs. Kate Watters of Watertown N.Y., Mrs. Roy Marsh of Belleville, and Mrs. Patrick Cronin of Read.

MRS. DAVID W. HOLLAND

Madoc, Ont.

The funeral of Mrs. Grace Irene Holland was held on Saturday afternoon, September 3, with a service being conducted in the MacKenzie Funeral Home at Madoc by Rev. V. Tozer.

Bearers were William Jenkins, Peter Jenkins, John Connor, John Bristol, James Burns and Ken West.

Interment took place in Lakeview Cemetery.

JOHN J. WEBB

TRENTON — Rev. F. Love of North Trenton United Church officiated Friday, September 2 at the funeral of John J. Webb. The service was held at Weaver Funeral home and interment was at Mount Evergreen cemetery. Bearers were Alfred Westlake, Robert Jackson, Kenneth Hanrahan, Ernest Cooney, Ben Defosse and Armour Rightmeyer.

Mr. Webb died Tuesday, August 30 at Trenton Memorial Hospital in his 83rd year. A resident of 12 Water St., Trenton, he had resided in the town for the past 26 years. Born in Murray Township, he was the son of the late Mr. and Mrs. Jonathon Webb. He was predeceased by two daughters, Pearl Audrey and Sarah Eleanor.

He leaves his wife, the former Pearl A. Mountenay; one brother, William of Trenton; two grandchildren, Wilfred and Taffy Webb, and two great-grandchildren, Elizabeth and Joseph Webb.

At one time he was an employee of the Canada Creosote Co. at Delson, Quebec. On returning to Trenton, he was employed at Domtar, Limited and was a member of Paper Makers' Union, Local 470. He retired in 1954.

MRS. SARAH STEPHENSON

Rev. Allan Lauder officiated Saturday afternoon at the funeral of Mrs. Sarah Stephenson at Thompson Funeral Chapel. Interment was in Belleville Cemetery.

Bearers were James Watson, Bill Thompson, T. C. Thompson and David Thompson.

LEONARD WOOD

Members of the Belleville Fire Department formed a guard of honor at Thompson Funeral Chapel Saturday afternoon at the funeral of Leonard Wood. Rev. Robert Crooks officiated at the service. Interment was at Belleville cemetery.

Honorary bearers were J. B. Faulkner, Marshall Petty, W. J. Muir, H. Trapnell, M. J. Boyd, A. S. Vanstone and W. G. McGee. Grandsons Donald, Garry, Wayne, Raymond, Larry and Richard Wood were the bearers.

Friday evening at the Chapel, the Brotherhood of Locomotive Engineers No. 189 held a memorial service under the direction of acting secretary Robert Jones and Chaplain Wesley Gray. Others taking part were Ernest Goodman, Carl Fisher, Marshall Petty and Wilfred Muir.

Driver Injured As Small Sports Car Rolls Over

A one - car accident near Corbyville late Saturday sent a 17-year-old Belleville youth to hospital suffering multiple abrasions as well as lacerations to his right leg.

James Cannon of 51 Donald Street in the city was reported in satisfactory condition in Belleville General Hospital, where he was taken by City Ambulance Service following the mishap.

Cannon was driving a small sports car north on old Highway 37 around 10.30 Saturday evening when it apparently went out of control, went off the road and rolled over.

An unidentified passenger in the car was uninjured in the accident.

Belleville OPP are investigating.

Seek Identity Of Dead Woman Washed Ashore

LACKAWANNA, N.Y. (AP)—Medical examiners planned to take fingerprints today in hopes of determining the identity of a middle-aged woman whose body was washed ashore Monday from Lake Erie.

Officials said she may be Celia Truchon, a 47-year-old ship's cook who tumbled overboard Aug. 26 from the Canadian freighter Gleneagle. The woman was reported lost off Dunkirk, south of here.

The body was discovered by security officers of the Bethlehem Steel Corp., on whose property it was found.

Students Request Pearson To Ensure a Democratic Government for Rhodesia

HALIFAX (CP)—Gerald Caplan of Toronto Monday appealed to the Canadian Union of Students to take a stand against Rhodesia's white-minority government and the union responded with a similar appeal to Prime Minister Pearson.

"You are now our spokesman" Caplan told delegates to the union's 30th annual congress.

"I want you to take a stand. . . . Philosophical or intellectual—that's irrelevant, but take some material stand."

Caplan, 28, a university history lecturer expelled from Rhodesia in July, said students at Rhodesia's University College wanted to denounce the government's unilateral declaration of independence, but were forbidden by their principal.

He said more drastic actions are required to handle the situation in Rhodesia.

"Sanctions have been negligible," he said. "Personally, I am in favor of the threat of military intervention as a supplement to steps that have already been taken."

Asked if there is any way of getting arms into Rhodesia to end the white regime, Caplan said "the best way is for them to be carried in by British soldiers."

The delegates drafted a resolution calling upon Prime Minister Pearson at the Commonwealth conference to take all necessary measures to bring about democratic government in Rhodesia.

Meanwhile, three universities announced their withdrawal from the union.

Memorial University of St. John's, Nfld., said it was pulling out of what its delegates termed the organization's inefficiency.

Two universities from Quebec — Loyola and Marianopolis — also announced their withdrawal saying the Quebec student union, l'Union Generale des Etudiants du Quebec, is becoming the voice of students in their province.

A spokesman for CUS said attempts will be made during the week-long sessions to formulate a principle stating that formal education is a right and should be free for students.

The spokesman said that the basis of the principle is that students should be accepted solely on intellectual capacities and academic achievement.

Some delegates said student affairs and other co-curricular activities offer educational values and should be rated as credit courses.

Labor Day Traffic Toll Sets Record for Canada

By THE CANADIAN PRESS

Traffic deaths during the Labor Day weekend soared to at least 100, an all-time high in Canada for any holiday weekend.

The figure far exceeded the Canadian Highway Safety Council prediction of 77 traffic deaths for the 78-hour holiday.

In addition to the highway fatalities, a Canadian Press from 6 p.m. Friday to midnight Monday included nine drownings, four fire deaths, one hunting fatality and eight miscellaneous deaths, bringing the national total to at least 122.

The total was the fifth straight Labor Day holiday toll to surpass 100, but it was below the 124 dead in 1955 which included 70 traffic fatalities.

It compares with 136 persons killed in the three-day Dominion Day weekend this year and 129 during the Victoria Day holiday. The record holiday toll is 172, set in the 78-hour Dominion Day holiday of 1963, and that included 85 highway deaths.

Previous high in traffic fatalities, since The Canadian Press began keeping records in 1948, was 86 in the five-day Christmas holiday 1962 when the overall accidental death total was 130.

Pearson Pays Soccer Bet To Wilson

LONDON (CP) — Prime Minister Pearson admitted, with a somewhat defensive air, that he paid off a $5 bet to British Prime Minister Wilson.

Pearson maintained straight-faced that he only intended to help out Britain's strained financial situation by making the wager.

The Canadian leader bet Wilson — when they met briefly in Ottawa July 29—that West Germany would beat England in the World Cup soccer championships the following day. England won 4-2.

Some persons have been saying it was a shame that Pearson, here for the Commonwealth prime ministers' conference, had bet against the mother country in that way.

"It was a form of Commonwealth aid," Pearson told a press conference.

IRISH ARE COMING

TORONTO (CP)—More than 100 Northern Ireland farmers will visit the international plowing match at Seaforth, Ont., Oct. 11-14, F. A. Lashley, secretary-manager of the competition, announced today. The party will be in Ontario studying farm procedures.

SCHOOL NEEDED

TORONTO (CP) — Ontario needs a second school of architecture to complement the one at the University of Toronto, the Ontario Association of Architects says in a report to York University. There are 1,100 architects now registered in the province.

BIRTHS

FINKLE — Mr. and Mrs. Donald Finkle (nee Stewey) are happy to announce the birth of their son, Eugene Alexander, 7 lbs., 14 ozs. on Monday, September 5, 1966 at Preston Memorial Hospital.

BONIN — Larry and Barbara (nee Fobert) are happy to announce the arrival of their son Bryan Lawrence on Saturday, September 3rd, 1966, 7 lbs., 7½ ozs. at the Belleville General Hospital.

DEATHS

TURNER, James William — Suddenly on Highway 33, near Stirling on Monday, September 5th, 1966, James William Turner; beloved son of Mr. and Mrs. Phillip Turner; dear brother of Bonny, Margaret, Lorie, Jacklin, Tammy. Grandson of Margaret Turner and Mr. and Mrs. James Grills of Campbellford; in his 18th year.
Resting at the Rowe Funeral Home, Frankford, where service will take place on Wednesday, September 7th at 2.30 p.m.
Interment, Frankford Cemetery.

BATES, Lorne Donald — Suddenly at the Belleville General Hospital on September 5, 1966, Lorne Donald Bates; beloved son of Mrs. Donald (Winnifred) Bates, Frankford, and brother of George, Irene, Pearl and Mrs. David (Betty) Hall of Burlington, and grandson of Mr. and Mrs. Lewis Stewart, Frankford; in his 17th year.
Resting at the Rowe Funeral Home, Frankford. Service in Frankford United Church, Wednesday, September 7th at 11.00 a.m.
Interment, Stockdale Cemetery.

McINTYRE, Vincent Patrick — Of 309 Albert St., passed away on Sunday, September 4th, 1966 at Belleville General Hospital. Dear son of the late Mr. and Mrs. John McIntyre; beloved husband of Rose (Fahey) Scanlan; dear father of (Joan) Mrs. Terry Walsh of Belleville; dear brother of Lorine and Lucy of Toronto. Grandfather of Larry and Mary Louise; in his 72nd year.
Resting at the O'Brien - Rutledge Funeral Residence, 30 West Moira St., Belleville. Requiem Mass on Wednesday, September 7th at 9 a.m. in St. Michael's Church.
Interment in St. James' Cemetery.

BENNETT, Thomas Henry — Of 128 Victoria Ave., passed away on Saturday, September 3, 1966, at his home. Dear son of the late Mr. and Mrs. Henry Bennett. Beloved husband of the late Mary Coonahan; dear father of (Madeline) Mrs. Dennis Gannon, of Belleville and Bernard T. Bennett, Point Anne; dear brother of Joseph Bennett of Read, Mrs. Kate Watters of Watertown, N.Y., and Mrs. Roy Marsh of Belleville, Mrs. Patrick Cronin of Read; in his 86th year.
Resting at the O'Brien - Rutledge Funeral Residence, 30 West Moira St., Belleville. Solemn High Mass was held this Tuesday morning, September 6th at St. Michael's Church at 9 a.m.
Interment in St. James' Cemetery.

GENEREAUX, David Joseph — Of Madoc, Ontario, passed away on Sunday, September 4th, 1966, at Kingston. David Joseph Genereaux; beloved son of Mrs. Julia Genereaux and the late John Genereaux; dearly beloved husband of Anne Mary Franklin; dear father of Mrs. K. (Yvonne) Healey of Elmdale, Mrs. J. (Barbara) Howie and Miss Denise Genereaux, both of Belleville, Judy, David, Larry and Michael, all at home; dear brother of Mrs. G. (Agnes) Akey of Kingston, Miss Ellen Genereaux of Peterborough, Mrs. P. (Irene) Wood of Trenton, Mrs. F. (Jean) Baker of Queensboro, Mrs. W. (Lena) Langevin of Tweed, Mrs. C. (Theresa) Carswell of Madoc. Also surviving are five grandchildren.
Mr. Genereaux is resting at the MacKenzie Funeral Home, Madoc. Requiem Mass will be celebrated in Sacred Heart of Mary Church on Wednesday, September 7th at 10 a.m.
Interment in Sacred Heart of Mary Cemetery.

IN MEMORIAM

PHILIP — In loving memory of my dear husband, Patrick Philip who passed away Sept. 4, 1962.
Dear Pat,
Not dead to me who loved you,
Not lost, but gone before,
You live with me in memory,
And will for ever more.
—Sadly missed, Iva.

CARDS OF THANKS

I wish to extend my deepest thanks to my relatives, friends and neighbors for the lovely cards, flowers, boxes of fruit, gifts, calls and visits, also thanks to the nurses, ward aides of Second West. Special thanks to Dr. Birchard, and Dr. Russell Bateman for their kind and efficient care, also to LOL No. 3199, Lydia Lodge No. 350, J.O.L. Victory 233 and Ladies Legion Auxiliary No. 299. To Reverends B. H. Cross, Nelson Peters, Robert Gambles for Prayers, and the Standard Church congregation. To those who helped with cooking at the home and the many acts of kindness done for me while a patient at the hospital and since my return home again. I say thank you all.
Mrs. Roy Kleinsteuber.

CANADIAN DIRECTS

Canadian Norman Jewison is to direct Rod Steiger and Sidney Poitier in In The Heat Of The Night, a film about the Deep South.

PINKSTON and LUSCOMBE
FUNERAL DIRECTORS
50 Victoria Avenue Dial 968-5735
Belleville, Ontario

11,000 Pupils Back to School As Estimates Prove Accurate

Around 11,000 high school students, and public and separate school pupils went back to classes today in Belleville as summer holidays came to an end.

And as far as the city public schools are concerned the estimate of enrolment was almost right on the nose.

Schools Superintendent L. A. Kells said that a total of 5,157 pupils had been registered up until noon, but by the time enrolments were complete, it was expected this figure might be increased to about 5,200.

Mr. Kells said there were always a few requests for admission of kindergarten pupils from the Separate Schools system and for out of town pupils in all grades. Such admissions were being restricted, however, until it was learned whether there was accommodation for the additional pupils.

Mr. Kells said that all the city's public school classrooms were in use, including the two portable classrooms at Hillcrest School, and that all the approximately 175 teachers were on the job.

One new school, the five-roomed Sir John A. Macdonald building now under construction, will not be completed until January.

NEW SCHOOL OPENS

At the new Centennial Secondary School on Palmer Road in West Belleville approximately 450 grade nine and ten students registered but registrations were expected to go as high as 475.

"We haven't any shops or home economic rooms, but we got all the students in classes," School Principal W. J. Musgrove stated.

Only 19 of the new school's close to 50 teaching areas were ready for school opening today.

Mr. Musgrove said morning assembly was held in the still unfinished locker rooms space.

"It was too wet to go outside," he said.

Contractors hope to have most of the new school finished by the end of October although the actual date will be dependent upon delivery of materials and other factors.

In Memoriam Verses
A Booklet, from which In Memoriam verses may be selected, is available at the advertising counter of The Intelligencer.

GEEN'S ALWAYS
OPEN
ALL DAY WEDNESDAY
EVENINGS INCLUDED
Geen's SUPER-SERVICE Prescription Pharmacy
THE HOME OF SUPER SAVINGS
PHONE 962-4551 — FREE DELIVERY
OPEN EVENINGS AND ALL DAY WEDNESDAY

PROVIDE CASH FOR SUCCESSION DUTIES and ESTATE TAX
—and—
EARN TOP INTEREST OF 6¼%
Victoria and Grey Guaranteed Investments may be cashed without loss of interest or principal if required for payment of duties and tax.
VICTORIA and GREY TRUST

Rain! Rain! Rain!
WEEDS ARE GROWING AGAIN!

DISAPPOINT THEM WITH
AGRICO
WEED CONTROL
WITH FERTILIZER
THRASHER
FEEDS & GARDEN NEEDS
350 COLEMAN ST. DIAL 968-9369

DOLAN THE DRUGGIST
"PRESCRIPTION SPECIALISTS"
OPEN
All Day Wednesday
DOLAN THE DRUGGIST
"YOUR LAURA SECORD CANDY SHOP"
DIAL 962-3406
OPEN TONIGHT 'TIL 8 O'CLOCK

College Street Bridge Will Be Closed Sooner Than Expected

The system of one-way traffic scheduled to go into effect in conjunction with the reconstruction start on College Street Bridge, will go into operation tomorrow (Wednesday) but the bridge itself will be closed sooner than expected.

This was the word today from city hall as city building inspector Wilbur Purcell noted that the contractor was anxious to get working as soon as possible.

Accordingly the one way street system will go into effect tomorrow as previously announced, while the College street bridge will be closed some time Thursday morning.

Mr. Purcell said city works crewmen have been busy installing street islands for direction of traffic on the one-way street system. New traffic lights are also being installed in some locations.

GOOD PROGRESS

When the one-way street system goes into effect, Moira Street will become an eastbound artery for local traffic with westbound cars to use Grove and Strachan streets.

Traffic which would normally use the College Street Bridge, will be routed along Station St.

Mr. Purcell said that the gas company was making good progress in getting their temporary pipeline across the river completed. The general contractor for the new bridge wants to commence tearing up the old bridge decking while the old gasline on the bridge is being removed.

Rideau

(Continued From Page 1)

men besides the C.B.R.T. and G. W. to remain off the job, and whose picket line the C.B.R.T. had been honoring, returned to work. Some three hours later, the executive of Local 126 called a special Sunday afternoon meeting at Club Canara to discuss what course of action should be taken following the overight return to work of the carmen.

Mr. Pointer said Sunday morning that the move by the other rail workers had brought about a "change in climate" among the C.B.R.T. membership and that another vote would likely be taken to decide whether Local 126 would return to work.

Shortly after 12.30 p.m. Sunday, a group of about thirty C.B.R.T. and G. W. members stood across the street from the Belleville CNR depot as a diesel horn shrieked the arrival of an eastbound passenger train from Toronto. The Toronto-Montreal train was the first regular schedule CNR run through Belleville in eight days. The train was only sparsely occupied by passengers, but nevertheless, it was a train.

VOTE TO RETURN

Less than three hours later, the members of Local 126 voted 94 to 28 to return to their jobs, and the rail strike in Belleville was over.

President of Local 126, Henry Hall said yesterday that all rail workers in the Rideau area are now on the job, and trains in Belleville, as in the rest of the country are running as usual.

Coming Events

FASHION SHOW, HOSPITAL Auxiliary, Wednesday, October 19, Belleville Collegiate. Tickets $1.25. Frank's Cigar Store, Victoria Ave.; Kelly's Drug Store. S6-O1

NEW YORK CITY — SPECIAL, Sept. 25 to 29, $32, also Monday, Oct. 24 to 28, 5 days, 4 nights. Deluxe bus and accommodation. Dorothy Howell Tours. 962-7130 or 962-3849. S6-8

SEMI FINALS — 6TH GAME, Point Anne vs City Hotel, Wednesday, Sept. 7th, 1966, C.N.R. Park, 6.30 p.m.

EUCHRE AND HOME BAKE SALE to be held at Orange Hall, Church St., Wednesday, Sept. 8, at 8 p.m. Admission 35c. Auspices L.O.B.A. No. 350.

PRENATAL CLASSES TWO NEW series starting Tuesday, Sept. 6 and Wed., Sept. 7 at 7:30 p.m. Registration fee $1.00. Classes are held at the Hastings County Health Unit, 266 Pinnacle St., Belleville. Phone 968-6481 S3-2t

STARTING OCT. 6 - KIWANIS "Travel and Adventure Series" (six). Seasons tickets now available. 962-7315. Only $6. Aug31-S2-6

MEN OF THE MOOSE SOCIAL Evening, every Tuesday night at 8 p.m., 346 Front Street. Admission 25 cents. A21-ev-tu-tf

All Candidates Pass Life Saving Exams

Each of the seven candidates who tried senior artificial respiration life saving examinations at the Kinsmen Pool here did so successfully. The Royal Life Saving Society examiner was R. Godfrey of Belleville.

The successful candidates are Lynn Anne Muldoon, June Ashley, Cindy Hay, Marilyn Brown, James Black, Paul Black and Bob Bailey. Taking part in and passing their award of merit swimming examinations were Lynn Anne Muldoon, Cindy Hay, Paul Black and Bob Bailey. The examiner was Flight Lieutenant F. Walker of Belleville. The award of merit is an accepted standard for advanced training, requiring a high degree of skill in life saving and watermanship.

Pool Manager Jim Clelland instructed the candidates.

Weekly News From ANAF

Once again, with the kind cooperation of the Intelligencer staff, the executive will try and keep the comrades up to date on the various activities of the Duke of Edinburgh Unit, ANAF.

To start with, all members should do their best to attend the general meeting starting at 8 p.m. on Thursday, Sept. 8th. Several important subjects, of interest to all, will be on the agenda.

The Pipe Band has been doing a grand job and it is hoped that the comrades show their appreciation by giving them their whole hearted assistance and cooperation as they try to get larger and better.

The annual trek to the 48th O.C.A. will be held on Saturday, Oct. 1st. Lists are up on the board for the various events and it is hoped that the trophy cases will look a little more crowded after the competitions are over. The sports chairman and his committee are drawing up plans for club sports for the winter months and this will be in the news as they are ready.

The social evenings have been well attended and the next big dance is on Friday, Sept. 9th when the "Ampegs" will supply the music and there will be spot and door prizes. Members and guests only.

DECORATION DAY PARADE

It is hoped that this parade will be well attended and all veterans and veterans' families are invited to attend. Remember the date, Sunday, Sept. 11th. Parade will form up inside the cemetery gates at 1.30 p.m.

Comrade Max Rollins is seriously ill at the B. G. Hospital and latest reports were still no visitors. Comrade Fred Carmichael is recovering and is in Room 415, Orthopedic Hospital, Wellesly St., Toronto and would appreciate hearing from any of the members who cared to drop him a line. Cde. Mike Phillipps is still at St. Mary's.

Remember the above dates, comrades, and plan to attend the various events if at all possible. It is your club so give it your support.

REACHES SETTLEMENTS

NEW YORK (AP)—The World Journal Tribune Inc. has reached contract settlements with the last of its craft unions and plans to start publishing its evening newspaper next Monday. The Journal-American and The World-Telegram and The Sun, evening newspapers, were merged into the new enterprise.

FLOOR SANDING AND FINISHING

GLEN ELLIOT

186 Dufferin Ave. — 962-3460

White Man

(Continued From Page 1)

Verwoerd's face in Pretoria, April 9, 1960. The bullets were removed and the prime minister was released from a Pretoria hospital within a month. Pratt was sent to a mental hospital.

Today, before the members sitting near the prime minister realized what was happening, the man plunged his knife into Verwoerd several times. Blood spurting from his neck made a large pool on the green carpet alongside his seat.

The man was dressed in the black and green uniform of a parliament messenger, and members took it for granted he was on official duty.

GRAPPLE WITH ATTACKER

Members of Parliament grappled with him and pinned him to the floor until he was removed from the chamber.

Soon after Verwoerd had taken his seat on the front bench the assassin walked toward him.

Verwoerd looked up as if he expected the messenger was going to speak to him. The assassin then plunged the knife into Verwoerd's neck.

Verwoerd was stabbed at least three times. His assailant was armed with three knives, one of which looked like a dagger.

FAIL TO REVIVE HIM

Verwoerd slumped at his desk, his head down, his face white. One doctor tried to revive him by giving him the mouth-to-mouth resuscitation.

About 15 minutes after the attack, Verwoerd was carried on a stretcher to the main entrance of the Parliament building. The chamber was hushed and shocked.

Several doctors who are members of Parliament rushed to the side of the man who became the symbol of South Africa's racial segregation.

The white-haired architect of race separation would have celebrated his 65th birthday in two days' time.

He was killed at the peak of his controversial career.

The assailant struck as the prime minister was about to make his first parliamentary speech since his ruling National party was returned to power with an increased majority in last March's election.

BACKS SEPARATISM

For years Verwoerd held that South Africa's 10,000,000 blacks and 3,000,000 whites could live apart.

To attain this goal, he adopted harsh measures to strengthen segregation after he took over at the death of Prime Minister Jan Strijdom.

He asserted that South Africa's problem was one of insuring the survival of the white race and at the same time doing justice to the non-whites.

When the United Nations Security Council urged South Africa to abandon apartheid, Verwoerd denounced the resolution as interference in South Africa's internal affairs and a violation of the charter of the United Nations.

In eight years as minister of native affairs before becoming prime minister, Verwoerd fashioned South Africa's segregation policies. He also devised new schemes for improving the lot of the Negroes — but always within their own reserves.

He moved many out of shantytowns near white residential areas to quarters just outside the towns.

At the same time he began introducing racial laws in keeping with his creed that separation was the only solution for the two races of South Africa.

CLASSIFIES RACES

Using such criteria as the shape of noses and kinkiness of hair, he classified blacks, mixed - blood coloreds and Asians by race, then allocated to each a rigid place in society in which residence, travel, and employment were determined by the government.

Verwoerd was born in The Netherlands. He came to South Africa at the age of 2, the son of a Dutch Reformed missionary.

In 1937, he helped found the newspaper Die Transvaaler and continued as its editor-in-chief until 1948. The paper is printed in Afrikaans—the form of Dutch language used in South Africa.

During the Second World War his editorials brought charges from the Johannesburg Star that he was pro-Nazi. Verwoerd sued The Star for libel but lost his suit.

During his years as editor, Verwoerd became well known for his political and social theories and soon became known as a theorist for the dominant Nationalist party.

He became a leader in the South African Senate in 1948. Speaking both Afrikaans and English, he was noted in Parliament for his well-documented speeches.

He married Elisabeth Schoombee in 1927. They had seven children, five sons and two daughter.

THE WOODS ARE FULL OF THEM — This time of the year the "Puffball" harvest is in full swing in Ameliasburg township. And on one trip to the woods south of the Rednersville Road young Mitchell Yott of R. R. 1 Carrying Place reaped his share. Regarded by some as a "gourmet's delight" those of the culinery art usually dip thin slices of the edible fungi in egg, dredge through cracker crumbs and fry in unstinching quantities of butter. Which prompts the expression MMM Good! when eaten.

Quinte Residents Enjoy Last Holiday of Summer

With the last of the big warm-weather holiday weekends relegated to the realm of memories, city residents this morning began getting back into the swing of things. For many, this morning brought last minute details to be looked after as youngsters headed back to school. And for all came the sobering realization that there are fewer than 100 shopping days until Christmas.

No matter how one chose to spend the Labor Day weekend, there is little doubt the chief aim was to get away from it all for one last fling, before being forced into acceptance of the fact that fall is just around the corner. Whether it was relaxing at the lake, visiting out-of town relatives or friends, enjoying a final trip to the cottage or just plain loafing at home, the motive was the same — but time refused to stand still.

Today, it's back to school, back to the office, back on the rails — back to reality. And forward to the fall season.

Expect

(Continued From Page 1)

bers. The predictions have changed hardly at all since Wilson's speech, the first by a British prime minister to the congress since 1950.

Wilson told the delegates that even after the current six months of total freeze on wages and the further six months of severe curtailments, there would have to be stringent safeguards to keep paycheques in line with productivity.

HIT FEATHERBEDDING

He attacked "scandalous" practices which tend to restrict productivity — deliberate efforts to keep more men on a job than are needed.

Such practices in the end threaten the jobs they are designed to protect, Wilson said, because they make Britain less competitive.

The alternative to current government policy, he indicated, could well be a "depression such as we have not seen in this generation, where the workless might be numbered not as 1½ to two per cent, but at 1,500,000 to 2,000,000."

National newspapers in London generally described the speech today as one of the toughest ever by a peacetime prime minister.

Most said it was designed not only to convince British unions about the government's determination to take drastic measures, but also to impress the international bankers and the world at large on the same score.

PAPER BOMBED

NEW YORK (AP)—A crude bomb exploded Sunday at the offices of the Communist newspaper, The Worker, wrecking a basement room and shattering windows, including a number of stained-glass ones in a church across the street. There were no injuries.

Some

(Continued From Page 1)

in Winnipeg pickets continued to parade at the Symington yards and the Fort Rouge and Transcona shops.

But the 3,600 CNR employees in Edmonton, many of whom had voted to remain on strike through the weekend, decided Monday to return, and a similar decision was made by 1,100 holdouts in Moncton.

Mike Rygas, Canadian vice-president of the International Association of Machinists, one of seven shop craft unions, said in Ottawa today that the 5,000 railway machinists who belong to his union will remain on strike.

He said he had reports from Vancouver, Edmonton, Winnipeg, Montreal and Moncton that railway machinists in those centres would not report for work today.

It is very likely, he said, that these holdouts will be joined by railway machinists elsewhere who had already returned to work.

Railway workers were out to win their pay dispute with the railways, "and our members at least will stay out until they do win."

The interim 18-per-cent pay increase for 1966 and 1967 awarded in the back-to-work legislation was not enough.

"The fuse on the rail strike is still burning," he said. "It is burning down to an explosion."

Another threat to railway operation was posed by the Canadian Brotherhood of Railway, Transport and General Workers whose national president has announced a work to-rule slowdown.

CBRT membership is made up mainly of express and freight handlers employed by the CNR. It represents about 22,000 of the 118,000 railway employees who walked out Aug. 26, tying up nearly 50,000 miles of vital railway track across the country.

The CBRT work-to-rule announcement has not yet enlisted the support of any of the other 16 railway unions involved in the dispute.

Carl Goldenberg, government-appointed mediator, said in Montreal Monday he hopes all groups involved will observe the terms of the strike-ending legislation, which provides for continuing railway-union contract talks.

Compulsory arbitration would be ordered unless some progress in the talks was being made by Nov. 15.

"I am certain that both sides prefer mediation to compulsory arbitration," Mr. Goldenberg said.

"The success of my mediation efforts depends on the cooperation I receive from railway management and from labor."

About 98,000 of the 118,000 who walked out are non-operating railway employees, those not involved in the actual running of the trains. This category includes the shop craft workers and the CBRT.

The 16 non-op unions are seeking increases averaging 30 per cent in their pay, which averaged $2.22 under their old contract with the railways.

The other 20,000 are members of the Brotherhood of Railroad Trainmen, who are paid by the mile. The trainmen want a 15-per-cent pay increase plus a reduction in hours worked or miles run.

All contracts would date from last Dec. 31, when the employees' previous contracts with the railways expired.

The Aug. 26 walkout was the second nationwide rail tieup in Canada's history.

The first, a nine-day strike in 1950, resulted in widespread industrial layoffs and economic losses in the tens of millions of dollars.

Trenton News

By EULA GOSLING — 392-2029

65 Calls Answered By Brighton Police

TRENTON — In the past week officers of the Ontario Provincial Police, Brighton Detachment, patroled 4,418 miles, laid 18 charges under the Highway Traffic Act, issued 8 warnings, laid 4 charges under The Liquor Control Act, laid 4 charges under the criminal code and responded to 65 calls. They investigated 7 motor vehicle accidents in which 8 persons were injured and laid 3 charges in connection with these accidents.

Among the 65 calls that Brighton Detachment received were 3 thefts which are under investigation.

Tractor Wheel Passes Over Chest of Man

TRENTON — A 25-year-old Colborne area man, Wayne Pyne, is in Cobourg hospital, suffering from head and other injuries as a result of a farm accident yesterday around noon.

Provincial police from the Brighton detachment say Pyne was driving a tractor up a three foot grade when the vehicle overturned, the wheel passing over his shoulder and chest. Pyne suffered a lacerated right eye and two broken ribs.

The accident occurred around noon on a farm owned by Robert Steeves, R. R. 2, Colborne.

News in Brief

TRENTON — Ben Hircock of Cobourg was the winner of yesterday's Labor Day men's open golf tournament at the Trenton Country Club. His score for the 18 holes was a 73. Eighty eight area golfers took part in the event.

RECORD NUMBER

More boats have been locked through Lock No. 1 this year than any other year in history. The total up to Monday was 1,194. The previous record, set in 1964, was 1,164.

Rescue Centre At Air Base Hive of Activity

TRENTON — The Rescue Coordination Centre at Canadian Forces Base, Trenton, hummed with activity this morning as personnel "scrambled" to dispatch aid to no less than four emergencies.

By first light equipment and crews had been alerted to participate in varied rescue, search and recovery operations that involved the force's land, water, and air facilities.

An aircraft with two persons aboard feared lost between the Lakehead and Toronto activated search operations on both sides of the border. A spokesman at the centre here said an Albatross amphibian from the Trenton base would retrace the route the pilot would normally fly between Sault Ste. Marie and Toronto while U.S. rescue services joined the operation and searched the longer part of the likely route.

Simultaneously surface and air units from the Canadian rescue service began looking for a converted lifeboat missing somewhere in the western expanses of Lake Ontario with three people aboard. Searchers are concentrating on travelled water routes between Port Dalhousie and Toronto for the trio in their 14-foot lifeboat that had been rigged for sailing.

Abou the same time a Trenton based helicopter was ordered into the air on another rescue mission. The centre received a call earlier requesting an airlift for two men stranded overnight on an island in Georgian Bay 10 miles off Penetang.

In the meantime the Coastguard alerted earlier from the Trenton centre reported a cutter had been seen to recover an empty boat drifting offshore in Georgian Bay.

CHILD BRUISED

A two-and-a-half year old Carrying Place girl, Sandra Wood, suffered a bruised head when she was thrown against the windshield of a car driven by Kenneth Dunbar of Brighton, when the vehicle went out of control on the Canal Road, Murray Township, around 4.45 p.m. yesterday and skidded into the north ditch. The child was treated at Trenton hospital. Dunbar was not injured.

Dedicated To Those We Serve

O'BRIEN — RUTLEDGE

FUNERAL RESIDENCE

30 W. MOIRA ST. BELLEVILLE DIAL 968-6968

NOTICE TO CLARK & MILES CUSTOMERS

CHANGE OF DELIVERY SERVICE

Orders on East Hill must be received the day previous to delivery....

ORDERS ARE DELIVERED ON EAST HILL BEFORE 1 P.M. DAILY

and on

WEST HILL BEFORE 5.30 P.M. DAILY

— NO DELIVERIES ON WEDNESDAYS —

CLARK & MILES

184 FRONT STREET PHONE 968-8376

KELLY'S

OPEN ALL DAY WEDNESDAY

CORICIDIN TABLETS

25's
REG. 1.49 .... SPECIAL 91c

- OPEN 7 DAYS A WEEK INCLUDING EVENINGS
- FREE CITY-WIDE MOTOR DELIVERY

KELLY'S DRUG STORE

411 Bridge St. E.—962-5388

One is as Canadian as the other

At first glance, the carving seems the more typically Canadian. But if you look a little deeper, you'll find that the phone, too, is astonishingly Canadian. It's not just that Canadians are the 'gabbiest' telephone users in the world. (We've had that distinction for a number of years now, and we at Bell *could* take it as a tribute to the quality and low cost of our service.) No — the Canadianism of the phone is in the fact that over 95% of all telephone equipment is made in Canada; that Bell Canada is owned right here — over 93% of our shares are held by Canadian residents; that Northern Electric, Bell's manufacturing subsidiary, is developing new and unique instruments and services to meet specific Canadian needs. That's why our advertisements often say — *built, managed and owned by Canadians.*

Bell Canada

THE INTELLIGENCER
Intelligencer Established 1834 — Ontario 1870
Published Daily by
ONTARIO INTELLIGENCER LIMITED
Belleville, Ontario, Canada.
Subscription rates:
By carrier 40c per week
By mail in Canada $15.00 per year; 6 months $8.00;
3 months $4.25; 1 month $1.75.
By mail to U.S.A. $24.00 per year and $2.40 per month.
Back copies 10c.
Authorized as second class mail by the P.O. Dept., Ottawa, and for payment of postage in cash.
Member of The Canadian Daily Newspaper Association; Member of The Canadian Press; Member of the Audit Bureau of Circulation.

U Thant to Retire

Like his predecessor, Dag Hammarskjold of Sweden, United Nations secretary-general U Thant of Burma has had his ups and downs.

A recurring problem faced by both men has been the financial insolvency of the world body, due largely to the refusal of the communist bloc countries to pay their share of peace-keeping operations in various parts of the world.

Another has been the tendency of the rival power blocs, the United States included, to ignore United Nations rulings on the various crises that have come before the Security Council. This has been a factor in the undermining of the authority the United Nations ideally should exert in matters affecting the peace of the world.

Nevertheless the United Nations does represent a moderating influence on world affairs, however weak and ineffectual it may appear at times. Where it has failed may be attributed to the wilfulness of the power blocs themselves, and not to any inherent weakness of the organization itself.

What success the international body has achieved is due in large measure to the firm and wise counsel of Hammarskjold and U Thant. Now the Burmese politician has indicated he will not seek another five-year term as the chief executive of the world body.

The strains of such a post are obvious, and it is to U Thant's credit that he has retained the respect of both east and west.

U Thant plans to retire when his term expires November 3. Meantime he has sounded yet another warning on the increasingly dangerous international situation. In his view events are heading "remorselessly toward the outbreak of major war."

He said the sufferings of the people of Viet Nam were "a constant reproach to the conscience of humanity," and that a "tragic error" was being made in reliance on force in the "deceptive pursuit of peace."

That may be so, but there is the other side of this question — the possibility of communist domination of Asia unless the threat to Viet Nam from that quarter is halted. That, for better or worse, is the reason for U.S. intervention.

Nevertheless, the longer the war in Viet Nam continues the greater the chances of U Thant's fears being realized. Whoever succeeds him may be witness to a swiftly-escalating conflict from which neither east nor west will be able to extricate itself. On the other hand, if by negotiation a solution can be found to the Viet Nam problem the world may yet step back from the brink of disaster. That no such possibility is in view at present must be regarded as a continuing challenge to men of U Thant's calibre, to explore every avenue that might lead to peace.

Burma's Stability

Speaking of U Thant and of Burma, it is interesting to reflect that the former British colony is one of the better managed and prosperous countries of Southeast Asia.

And this has been achieved by the curious combination of a military government which espouses socialist ideals. The tenor of an article in a recent issue of the Burmese government publication, Forward, is very much in the socialist tradition.

Relating to Workers' Day celebrations, the article (contributed by a "A Worker" in the form of a letter to his nephew) notes, "We have gone along the road to Socialism for four years now and it is time we took stock of our achievements, failures, our difficulties. Only then can we correct past wrongs and make progress. . ."

Then later: "On the second day the seminar was chaired by U Hran Oke, a Chin cultivator from Haka. He was one of the nationals sitting in a place respected by the nation. Nobody dared dream of such a thing previously. Now every worker can count on his work to carry him to such a place."

The influence of the military government in Burmese life is all-pervading. Top man in the country is General Ne Win, who goes by the title of Chairman of the Revolutionary Council. A middle-aged, studious looking man in a light summer uniform, General Ne Win was one of the speakers at the seminar.

Burma in many ways is indistinguishable from Cuba and Indonesia, from communism Castro-style on the one hand and military dictatorship a la President Sukarno on the other. But the Burmese regime gives a much better impression than either Cuba or Indonesia. It evidently commands the respect of the people and is genuinely interested in their welfare. It indulges none of the flights of Marxist imagination, economic extravagance, acts of repression and sabre-rattling that have been such a feature of life in Cuba and Indonesia in recent years. In short, Burma is a quiet, stable, land in the midst of a vast region of uncertainty in that part of Asia.

LOOKING BACKWARDS

GLEANINGS FROM OUR FILES OF BYGONE YEARS

20 YEARS AGO

September 6, 1946

Decision of the Federal Government to commence contemplated work at the Belleville dock calling for extension of the present coal dock a distance of 350 feet to the east, was announced in the city Friday morning.

A new concrete block horse barn capable of stabling 125 horses will be completed at the Belleville Exhibition Grounds in time for the Belleville Fair, which opens on Sept. 23, it has been announced by fair officials following an executive meeting.

30 YEARS AGO

September 6, 1936

Wallace Havelock Robb of Kingston, formerly of this city, was a visitor in town today.

Harry Lee, manager of the Bank of Montreal in Stratford, is spending a few days here with relatives. He was born in this city and is a son of the late W. W. Lee.

Bruce Joss of Detroit, is visiting his parents, Mr. and Mrs. David Joss, Coleman St.

Mr. and Mrs. Stewart Robertson have returned home after spending some time at Weslemkoon Lake.

40 YEARS AGO

September 6, 1926

Miss Lila Sprague of Akron is visiting her parents at their home on Dufferin Ave.

Judge Forin of Nelson, B.C., a former resident of this city, is the guest of Robert Tannahill.

Alex Ray went to Toronto this morning on business.

Bert Wells is home from Watertown to spend a few holidays.

50 YEARS AGO

September 6, 1916

J. L. Tickell is spending a few days in Toronto.

Charles Hambly of Philadelphia is visiting his parents, Lieut.-Col. and Mrs. Philip H. Hambly.

W. W. Allison, former boys' secretary at the Y.M.C.A. here, is spending a few days in town with friends.

John Thompson of Ingersoll is home on a visit to his parents, Mr. and Mrs. William Thompson, Catherine St.

Harry W. Ackerman left today on a motor car trip to Toronto, Detroit, and Cleveland.

Today in History

By THE CANADIAN PRESS

Sept. 6, 1966 . . .

President William McKinley of the United States was shot by Leon Czolgosz, a young anarchist, 65 years ago today — in 1901 — and died eight days later. Czolgosz may have been weak-minded but little is known about him because he was executed soon after a speedy trial. The assassination caused a new attitude towards the president's security, because Czolgosz had simply queued up to shake McKinley's hand, concealing his pistol under a handkerchief.

1869—179 men died in a mine disaster at Plymouth, Pa.

1952—An aircraft broke up and fell into the crowd at the Farnborough air show, England, killing 25 spectators.

First World War

Fifty years ago today—in 1916—Allied airmen bombed Brussels and sank a German submarine in the harbor at Zeebrugge; French units on the Somme occupied Vermandovillers and entered Belloy-en-Santerre.

Second World War

Twenty-five years ago today—in 1941—eight British bombers were lost in raids on Norway and the Ruhr; Russians fiercely defended Leningrad's last railway line to Moscow; three hostages were executed in Paris for the shooting of a German sergeant.

Price Freeze?

Brockville Recorder and Times

In the United States there has been a warning of legislation to hold prices unless business, industry and the unions impose self-disciplined. Nothing as firm has come from the Canadian Cabinet although its own adviser, the Economic Council of Canada, warned it months ago.

People who have just attained new income levels may feel that no special action is needed against inflation: but their relief is only temporary. The cost-of-living index is a measure of the discontent of all people and of the ineptitude or even indifference of the Government in dealing with it.

To Your Good Health

Adhesions Bothersome Years After Operation

By JOSEPH G. MOLNER, M.D.

Dear Dr. Molner: I had a bladder operation five years ago. Recently I have had sharp pain and soreness in the vagina and the doctor said it is adhesions — that nothing can be done but surgery. He did not advise that, however. He said to take pain pills and hope it will go away, but they don't help. What is your opinion? — A. W.

• • •

In the healing process after an operation, some of the tissues may attach themselves a little differently — the surfaces adhere, and grow together.

There may have been some sagging, or you may have taken on weight, or some other change may after five years be putting strain on these adhesions and causing the pain.

It is true, as your doctor said, that surgery is the only way to correct the adhesions — it sometimes has to be done following an operation.

Whether to have this subsequent surgery depends on a number of things: your age, your general physical condition, the amount of discomfort, the question of whether the adhesions are in a location to do any real harm, or are merely causing discomfort.

I cannot say whether the pain will disappear. Your doctor is in a better position to speculate on that. Some further stretching of the issue may, in time, relax the amount of strain and make you feel better, but this is hardly likely to occur overnight.

Thus the best I can do is to explain these considerations and leave it to your physician to decide what is the wisest course for you.

• • •

Dear Dr. Molner: I am enclosing the required 10 cents in coin and a stamped, self-addressed envelope for your booklet, "Tips on How to Stop Smoking." I play cards a lot and the ladies all smoke. What do you do with your hands while waiting for someone to play or deal? —Mrs. B.

Your question is a difficult one to answer for smokers who are trying to stop. They pick up a cigarette without really thinking, just to have something to occupy themselves.

There's nothing wrong with folding your hands in your lap.

• • •

Dear Dr. Molner: Is it possible for persons to have tuberculosis without it showing on large X-rays? My skin tests and those of my children show positive but the X-rays show nothing. What can I do to protect my family and myself? I can't afford expensive tests. Could I have a form of TB that does not show on X-rays? — M.S.

It is possible for early TB to escape X-ray detection but it usually shows up with time.

Positive skin tests show that you and the children have been exposed to TB. Whether you exposed the children, or whether you were all exposed to the disease carried by someone else is th question. My guess is the latter.

You could not have exposed the children unless you have clinical TB — that is, an active case of it.

Tuberculosis is distinctly a public health problem, and I suggest that you contact your doctor, local or state health department for such further test as may be needed to show definitely whether you have the disease. In such instances, periodic chest X-rays every six or 12 months are highly desirable.

• • •

Note to Mrs. R. L.: It's true that any operation involves some potential risk, just as there is risk any time you cross a street or step into a bathtub. Your weight reduction decreases the risk and makes the surgery less difficult.

Beards Versus Conformists

Toronto Star

The controversy over the National Cash Register Company employee who was fired for wearing a beard is one more example of the extraordinary passions — pro and con —which this harmless adornment arouses in some people. The employee's whiskers, a company executive solemnly explained, could shatter NCR's "image.": "When a guy grows a Bohemian beard, he belongs in Yorkville or in a Siberian salt mine — not in a modern business office."

A companion piece to this incident is provided by a story which the late Chief Justice Charles Evans Hughes of the United States Supreme Court used to tell on himself. As a young man in the 1880s — when beards were in full flower—he applied for a job teaching school. The chairman of the school board found his qualifications in order. Then he noticed a fatal flaw in the applicant's appearance.

"Sir!" he thundered, "You are as beardless as an egg!"

The children, he pointed out, could not possibly have any respect for a clean-shaven teacher. So he delivered an ultimatum. If the future Chief Justice wanted the job, he must grow a proper set of whiskers over the summer holidays.

Thus the wheel (or razor) of fashion seems to have come a full half circle in 80 years. What was compulsory in 1886 is forbidden in 1966. But one thing remains unchanged — the mentality which judges a man's worth by what is, or is not, on his chin rather than by what is in his head.

Integrity

I keep my privacy by not being controversial. I speak my truth, but there is really nothing for me to be controversial about. It's not in my nature. An entertainer's job is not to get involved in world problems. It would be like something from the White House telling him how to sing songs. I believe we have better leaders than I am. I'm not an expert like the man who has to live with these problems all the time. —Pop singer Bobby Vinton.

Beauty and The Beatles

James Morris in The Saturday Evening Post

I think one reason why many of us have lately become reconciled to these prodigies (the Beatles) is this: That into their music, into the once frenzied Mersey Sound, there has crept a strain of something naggingly approaching beauty. "Yesterday" seems to me a lovely song, and so does "Michelle;" the Beatles have strained the sickliness from the popular ballad, and made of it something lean and haunting. To an Englishman particularly, this development offers comfort. A beautiful place is what I would like my country to be: not a powerful state necessarily, or even an earnest state, or rich one, but a state where beauty is an objective of policy, beauty in small things as in large, the beauty of tolerance as of art, the beauty of generosity and gaiety and proper pride. The last time England was such a country, it seems to me, was in the first Elizabethan era, when a sense of beautiful fitness seems to have enriched every level of public life; and oddly enough, that was the very last time in English history when we possessed not a square inch, not a serf, not a gold mine, not a safe sterling investment outside our own shores.

Ambassador To Nairobi

Ottawa Journal

The appointment of Canada's only woman ambassador, Miss Margaret Meagher, as High Commissioner to Kenya is equally flattering to Miss Meagher and to Kenya. External Affairs sends to Nairobi a representative whose sound judgment and quiet professionalism has made her one of this country's most respected diplomats. Her obvious competence has never made it necessary to make concessions to her femininity and if there is a stereotype for lady ambassadors, Miss Meagher is its living reproof.

Kenya is a rather small and still underdeveloped country. But sending a representative of Miss Meagher's stature shows that Canada recognizes its importance in the emergence of the new Africa. Kenya's stability makes it one of the hopes of the continent and an excellent place to serve as a window on other African nations.

Miss Meagher will be a key person in Canada's aid program to Africa which, at last, shows some signs of being beefed up. She will be, once again, a gracious, working ambassador.

Guitar Boom

Ronnie Lee in the Christian Science Monitor

More than nine million Americans strum, plunk, pluck, pick and twang the guitar. During the year 1965 they bought more than $125,000,000 worth of guitars and amplifiers. This figure does not include guitar accessories such as strings, picks, straps, capos, pitch pipes, tuning forks, cases, carrying bags, music, foot rests, guitar stands, music stands and string winders.

Ottawa Offbeat

Pantomine Performances Brighten M.P.s' Dark Days

By RICHARD JACKSON
From The Intelligencer's Ottawa Bureau

OTTAWA — You'd almost think that some cynical old meanie must have been telling the Honorable Members what a lot of us poor, long-suffering taxpayers have been saying about them.

To wit:

Basically the country has no problems the politicians didn't create.

They now seem so guilt-ridden. So subdued. Almost sat-upon. Plain humble.

Talking, of all unlikely things, of what the people back home expect of them.

You'd just never recognize the old place.

Perhaps it is that for the first time in successive years of compounding crisis, the enormity of the problem pile-up has been overwhelming them.

The only light moments come, not by listening to their catalogue of crisis, but watching them.

There are some performers so polished they could as well make their presentations in pantomine.

Like Gilles Gregoire, the wildly unpredictable Creditiste-turned-Separatist, known ever since he roared into the Commons four years ago as "The Engineer" of the House.

CLEAR THE TRACK

When he is tearing along under a full head of steam — and he works up some incredible wordage - per - minute — this Fastest Tongue in the House reaches up with his right hand for what has to be an invisible whistle cord and yanks it down, giving four or five mighty blasts on the imaginary diesel horn.

And when the Gregoire Express is blowing for the Commons crossings, nobody, often not even Mr. Speaker Lucien Lamoureux feels he has the speed to get over the track with an interruption.

A wry tribute was paid the Fastest Tongue in the House the other day by his former Party Chief, Creditiste Leader Real Caouette, when somebody remarked that no matter what else you might say about Gilles Gregoire, you had to admit he was capable.

Sure Gilles is capable, cracked Caouette, capable of anything.

The oratorical "athlete" of Parliament is the former CCFer-turned-Liberal, Senator Hazen Argue, known as "The Catcher."

The "catcher" is in reference to two sports.

Fishing and baseball.

When Hazen plays the part of the oratorical fisherman in the Senate, he employs a number of gestures including one known from his House of Commons days as "The Measure."

Involved in "The Measure" is the sticking out of the Argue hands as if the Senator were indicating the size of the one that got away.

TWO WAY STRETCH

Watching "The Athlete" at play in the Senate, women in the Galleries are not so inclined to think of Hazen as "The Catcher" of fish but rather as the draperies' salesman selling yard goods.

But to the men in the taxpaying bleachers, if the good Senator isn't the fish "Catcher," then he is certainly the man behind home plate.

This is when he goes into an oratorical crouch that looks for all the world like a big league ball catcher, ramming his fist into an imaginary mitt, then straightening up to throw to the picher.

In the Senate you may often wonder who is on first, but you can always be sure it is Hazen "The Catcher" behind the plate.

Second finest oratorical athlete in Parliament comes from the Commons, Conservative MP Donnie MacInnis of Cape Breton South, who plays the part of the high diver or the quarterback, the sprinter or the fighter.

Always intense, perhaps even tense, he speaks from a cocked-trigger stance, bent over ready at the crack of the starting gun, the bell, whistle or announcer, for instant action.

Sometimes Donnie MacInnis looks like a diver about to jackknife off the floor. Other times, when angry, like a fighter in his corner. Or when waiting, anxiously, in a coiled-spring posture, for Mr. Speaker to give him the floor, like a sprinter wound tight behind the starting line or the quarterback after calling the signal.

But apart from these sparks of light and life, it is a darkly sombre House right now.

Strictly Personal

On Accepting Reality

By SYDNEY J. HARRIS

"Who are the people you feel sorriest for?" was the question thrown out by someone at the dinner table.

Each of us reflected before answering. It was agreed that the physically ill and handicapped were not to be considered, but only persons more or less normal in body and mind.

I immediately thought of a character in the play, "The Rainmaker," I had seen a few nights before. He was a glib and swaggering adventurer named Starbuck, and in a rare moment of weakness he confessed that "Nothing is ever as good when I get it in my hand as when I had it in my head."

I think I feel sorriest for the men and women who cannot accept, or be satisfied with, reality. The sweetheart they have is never as good as the one they are going to meet next month; the success they achieve sours as soon as they taste it; the weather is always better on the other side of the rainbow.

But there is no other side of the rainbow, and next month's sweetheart will also look frumpy in the morning, and next year's success will seem as empty as today's. This they are incapable of learning or believing.

Imagination, hope, ambition—these are all fine traits to have and to hold on to. But they must be rooted in reality: the mind must have contact with the earth, or else nothing on earth will still and soothe the restless questing in the mind.

I am not making the prosaic statement that people should be contented with their lot — contentment is often just another word for apathy. But I am saying that the ultimate dream must correspond to human possibilities, and must make concessions to human frailty.

The people I feel sorriest for are not those who fail (for failure can have its own glory and its own bittersweet satisfaction) but those who succeed — and, succeeding, find that it is really the rainbow beyond the rainbow that they want for happiness.

But happiness always eludes them, must always elude them, for they are actually deniers of reality. They repudiate the world, with all its imperfections; and, in revenge, the world refuses to yield up to them the slightest measure of repose. They end their lives living within their minds; and no prison is more terrible than this.

Emancipated!

Portland Oregonian

Speaking to the Soroptimist Congress in Stockholm, a British woman, Philippa Harris, advocated the abolishment of the titles "Miss" and "Mrs." and loud were the cheers from the women assembled from 19 nations.

Mrs. (pardon the expression) Harris said the titles reflect a women's success in finding a husband and are ridiculous in this day when women are fighting for independence and their most important accomplishment no longer is marriage.

Harris, as presumably a fully liberated woman should be known, goes even further than it would call all women "Mrs," reguardless of marital status. All men are called "Mr.", or the equivalent in other languages than English, and to be entirely fair all women should be addressed as "Mrs.", it was argued.

Like the cheers the lady called Harris evoked, the paper received mass approbation from its feminine readers. One wonders, however, if the ladies indivdually would be equally enthusiastic about the abolishing of another symbol of success in snaring a mate — the diamond ring her "Mr." is expected to buy for her left hand?

Symbols Will Help South Vietnamese Pick Constitutional Assembly Members

An election in South Viet Nam is set for Sept. 11. But it's only to choose a constituent assembly which will decide what form of government the country is going to have. A Canadian Press reporter describes the election procedure.

By DOUGLAS AMARON

SAIGON (CP)—South Vietnamese will vote for buffalo, cog wheels, torches and other symbols as well as for names when they cast ballots in the Sept. 11 election for a constituent assembly.

Election machinery has been turning for several months in this war-torn country but the 550-odd canidates for 108 seats in the assembly were muzzled until Aug. 28 when they, and the press, were given two weeks to outline platforms.

Until then, South Viet Name's37 daily and hundreds of weekly newspapers were under censorship as far as campaigning was concerned. Political censorship now has been lifted although stories still will be checked to ensure there are no security breaches.

There were two reasons for the short campaign: to prevent the war effort from becoming bogged down by electioneering and to protect candidates from physical harm, even assassination. The Viet Cong have threatened to disrupt the election and it is easier to provide protection for two weeks than for two months.

A candidate must be 25, a resident of South Viet Nam for two years, free from criminal record and sane. Past association with Communists is a guarantee that his name will be stricken from the list.

COMMITTEE DECIDES

There are no deposits, no formal nomination papers as in Canada. A candidate submits his or her name—about 20 women are in the running —to a government election committee for screening and on a certain date those who make the grade have their names posted throughout the country.

During the following month, anyone in South Viet Nam can register a complaint against any candidate. These complaints — maybe accusations of a criminal background or political deviation—are investigated by police who report back to the election committee.

The committee rules for or against the candidate, although a man can appeal for a review of his case if turned down. Finally, about four weeks before the election, there is a second posting of names and these are the approved candidates for whom ballots are cast.

Voters, men and women, must be 18 and without a criminal record. Voting lists, prepared from famy cards already issued as identification, are posted and anyone whose name is missing—a frequent possibility when there is so much movement of refugees—can have it added if he proves identity and eligibility.

About 3,000,000 of the country's 16,000,000 population are eligible to vote.

CHOICE IN SAIGON

Representation mainly is by voting population—one representative for each 80,000-vote district. There are some exceptions—Vietnamese of Cambodian extraction and the mountain tribes—or Montagnards as they are called—have special representation.

Because of its concentrated population, Saigon voters elect five-man slates in their districts. Party campaigning consequently will be more evident here than elsewhere in the country. Most candidates have no announced party ties.

In an attempt to give all candidates an equal chance, each district has an election committee on which candidates are represented. Campaign details are agreed upon by the committee—speaking dates and sites, equal newspaper and radio publicity for all if wanted.

"This is to prevent a millionaire from getting all the advantage," a Vietnamese man who ran in the last election said. "But naturally it doesn't work 100 per cent. If I want to invite the whole community to my home for tea and then talk politics, I am quite free to do so."

GUIDED BY SYMBOLS

On election day there is a ballot for each candidate showing his name and symbol. The symbol is a guide to the illiterate.

If a candidate has directed his campaign to the farmers, his symbol may be a buffalo, the beast of burden; if to the working class, a cog wheel; if to youth, a torch. The symbol is displayed prominently at campaign meetings, on posters and other literature so a voter unable to read still knows that the ballot with the buffalo is that of the man who promised to help the farmers at the election rally he attended a few days earlier.

If that is the man he wants to vote for, he drops the ballot in one of the five to 15 boxes at the poll and deposits the others in a wastepaper basket. Voting starts about 7 a.m. and continues to 7 or 8 p.m.

Election committee officials and agents of all candidates are at each of the many polling booths throughout the country. When polls close, boxes are locked, sealed and taken under armed guard to a district headquarters for counting.

Local results will be known election night. Results from the whole country may take a day or two to reach Saigon although full postal and telegraph facilities are being made available to election authorities. In Saigon, a huge bulletin board is being constructed in front of the downtown city hall and results will be posted there as soon as they become available.

DECIDE ON SYSTEM

Because the election is simply to choose the people who will decide the future form of government for South Viet Nam, politics are being played down and the emphasis is on the personal record of candidates. Civil servants, doctors, lawyers, educationists, businessmen, farmers and more than 70 military personnel who have obtained leave of absence are among candidates.

After election, the assembly will meet, argue the merits of French, American, British systems of government and, eventually, make a choice. The assemblymen then may resign so a new election can be held or, possibly, vote themselves in as first members of the assembly, congress or parliament.

With the election campaign limited to two weeks, experts will only guess at the vote turnout. Apathy is reported. Buddhists have threatened a boycott and Viet Cong threats of violence may keep voters from polls. In past elections here, where voting is not compulsory, turnout ranged from 70 to 80 per cent.

"A guess for Sept. 11 is 70 per cent," a qualified Vietnamese official said.

Whether voting will follow the rules and be above-board is another guess in a country where even the premier admits there is corruption in government. But the same official said:

"With 300,000 Americans, 50,000 Koreans, Australians, New Zealanders and 400 foreign newspaper men in this country, there'll be so damned many foreign observers I think the election will have to be honest."

Lightning Bolt Knocks 25 Cows Down in Stalls, Damages Silo, TV Set

... Vandervelte's west of Rednersville must be just about the luckiest family in Prince Edward County.

Or maybe they were a bit unlucky at that.

Early Sunday morning during the severe electric storm which swept the Bay of Quinte area, Jacob Vandervelte 19, was milking cows at one of the family's two farms when lightning struck the barn, knocked 25 Holstein cows unconscious and ruined the milking machine and damaged the silo.

Also struck by the same bolt of lightning was the TV antenna atop the Vandervelte house. The antenna was ruined and all the knobs were knocked off ... in the living room.

In the stable the Vandervelte youth was dazed and shaken up by the bolt but otherwise was unharmed.

Mr. Vandervelte said the 25 cows were all fastened in their steel stanchions when the lightning struck.

The bolt apparently hit the 65-foot cement silo, knocked chunks of concrete out of the silo walls throwing them as much as 300 feet, and then followed down into the stable.

All of the cows in the line were knocked to the floor and were semi-conscious for about five minutes before they were able to get back onto their feet.

The milking machine attached to one of the cows was ruined, its motor being blown apart, and at least ten windows in the stable were blown out. The barn itself escaped damage.

"It was close enough," said Mr. Vandervelte today. "But the cattle are all right."

TORONTO STOCKS TODAY

TORONTO (CP) — Prices eased today in light morning trading on the Toronto Stock Exchange.

By 11 a.m. only 522,000 shares changed hands compared with 495,000 at the same time Friday.

Bank of Montreal, which opened at a low of 51¾, was off ¼ at 54¾ on 169 shares, in pacing a lower bank group. Royal was down ½ to 68, Imperial-Commerce ¾ to 57 and Nova Scotia ¼ to 65½.

Algoma Steel added ⅜ at 28 while Massey - Ferguson lost ⅛ to 26⅝ among main list issues.

In western oils, Hudson's Bay added ½ at 17½ and Dome ⅜ at 18½ while Pine Point picked up⅝ to 56½ in base metals.

Anglo United dropped 12 cents to 1.11 in speculative mines.

On index, industrials were off .11 to 146.60 and the TSE .04 to 139.85. Golds were ahead 1.28 to 170.59, base metals .31 to 87.60 and western oils .46 to 97.79.

Fail to Serve Summons on U.S. Airmen

TORONTO (CP) — Police Monday tried unsuccessfully to serve a summons on the leader of a team of American airmen investigating the crash Friday of a United States Navy stunt plane.

The summons was issued by Dr. Morton Shulman, Toronto's chief coroner, requiring Cmdr. Harry Walker of Grosse Ile, Mich. to appear at an inquest into the death of Lt.-Cmdr. Richard Oliver, 31.

Lt.-Cmdr. Oliver, a member of USN's Blue Angels flying team, was killed Friday when his F-11A Tiger fighter disintegrated after striking Lake Ontario during an air show at the Canadian National Exhibition.

Dr. Shulman ordered the Americans away from the plane Sunday when they refused to give him one of two reports they had prepared.

The USN officers checked out of a hotel Monday after they were ordered by Washington to return to the U.S. because they couldn't complete the investigation.

Police arrived at the hotel later but were unsuccessful in locating the seven-man team.

Police are standing guard over the wreckage at the airport until the investigation is complete. The hangar has been sealed by the coroner's office.

TORONTO LIVESTOCK

TORONTO (CP) — Opening trade was dull on a heavy supply of slaughter cattle with sales too few to establish prices on good and choice steers at the Ontario public stockyards today.

Heifers and cow prices were steady, veal calf and lambs firm and hog prices steady.

Slaughter cattle 2,976: Choice heifers 25-25.50; good 23.50-24.50, medium 21-23; common 18 - 20; choice fed yearlings 26-27; good 24-25; good cows 20-21; medium 18.50-19.50; canners and cutters 14-16; good heavy bologna bulls 21 - 22; common and medium light bulls 16-20.

Replacement cattle 200: Good light stockers 26.50 - 27.50; medium and common 20-26.

Calves 718: Choice vealers 35-39 with sales to 43; good 30-34; medium 26-29; common 22 - 25; boners 18-21.

Hogs 841: Grade A at Toronto 34.60-36.10, currently at Toronto 34.60; stags 18.45; boars sold live weight 14.75.

Sheep and lambs 317: Good lambs 24-25; sheep 6-12 according to weight and quality.

DOLLAR RATE

MONTREAL (CP) — U.S. dollar in terms of Canadian funds was up 1-32 at $1.07 9-16. Pound sterling was up 1-16 at $299 13-16.

Most Active Stocks

SALES TO NOON TODAY

(Supplied by Barclay and Crawford 86 Bridge St. East)

INDUSTRIALS

Abitibi 6292 10½ up ⅛
Falcon 4574 89 up ¼
Alta. Gas 4320 31¾ up ⅛
Alcan 3248 29¾ up ¼
Int. Nickel 3070 84 down ¼

MINES

Que. Mattag 40900 105 down ½
Win. Eldridge 39100 28 up 3
Anglo Utd. Dev. 35100 114 down 9
Cdn. Nickel 30000 12½ down ½
Peerless 23000 15 up 1½

OILS

Provo Gas 53693 395 up 5
Int'l Helium 28966 300 up 16
Spooner 10000 106 up 1
Amer. Leduc 7000 22½ down ½
Anchor 4000 10 up 2

De Gaulle Pays New Hebrides One-Day Visit

PORT VILA, New Hebrides (CP) — French President de Gaulle flew into one of the quietest receptions of his round-the-world tour when he arrived here today for a one-day visit.

Flags fluttered from buildings and ships in the harbor and hundreds of people waited to welcome the first French head of state to visit this tiny Anglo-French condominium in the Pacific.

But there were none of the wild scenes that greeted the 75-year-old leader on his arrival in Noumea, New Caledonia, three days ago.

OFF THE RECORD By Ed Reed

"Well, you heard wrong — I did not introduce you as my 'meddler-in-law'."

Tweed Girl, 6, Hit by Auto, Severely Hurt

TWEED — A six-year-old Tweed youngster is in the intensive care unit at Kingston General Hospital today, suffering a compound skull fracture and eye injuries. Maureen Rosenplot, daughter of Mr. and Mrs. Paul Rosenplot of Tweed, was injured Sunday night about 8:30 when she was struck by a car.

The accident occurred on Metcalfe St. when Maureen is reported to have darted in front of a car driven by George Vilneff of Tweed. She was treated at the scene by Dr. A. G. Allen. Village police constable J. J. Paquette took the youngster to Belleville General Hospital and after examination there, she was transferred to Kingston General.

BRIDGE VICTIM DIES

OTTAWA (CP)—The Aug. 10 collapse of Ottawa's Heron Road bridge claimed its ninth victim Sunday with the death of construction worker Lucien Regimbald of Hammond, Ont. He was among more than 30 men seriously injured when a span of the $2,500,000 double bridge across the Rideau canal and river gave way.

Student Wins Scholarship at Ottawa College

A Belleville girl has been awarded a $300. general entrance scholarship to Carleton University, Ottawa.

Marlene Jenkinson, daughter of George A. Jenkinson, is a graduate of Quinte High School. She plans to enter the Faculty of Arts at Carleton.

The scholarship was announced along with 66 other awards by Carleton's awards officer, Mrs. J. A. Loates. The University expects a record full-time enrolment of more than 3,400 this year.

Parliamentarians to Spend Almost Month in Canada

By KEN CLARK

OTTAWA (CP) — Commonwealth parliamentarians come to Canada this week to have a look at the country, discuss mutual problems and do a little official merrymaking.

It'll take the group of 200 almost a month to achieve all three objectives. They begin assembling in Montreal Thursday and will leave Canada Oct. 5.

Following their arrival, they spend a few days in Montreal before breaking up into groups for a two-week sightseeing tour of Canada. It will last until the opening of the 12th general conference of the Commonwealth Parliamentary Association in Ottawa.

As delegates to the nine-day conference, they will take a searching look at the Commonwealth and the role of parliamentary government.

The agenda includes both some ivory-tower stuff (the role of the house of Commons) and hot current items (the breakaway of white-ruled Rhodesia from Britain).

TOPICS VARIED

They'll also talk over ways to settle disputes such as Rhodesia within the Commonwealth. Food resources, trade, aid, the population explosion and education assistance—all in the Commonwealth context—will also get a going-over.

There should be a wide variety of points of view on these questions. All 87 legislatures in the Commonwealth are association members.

The fact that the association's role is to promote understanding among Commonwealth parliamentarians, rather than make decisions, could also promote free expression.

STUDY NEW FINES

TORONTO (CP)—A new system of traffic fine, which could penalize motorists who run out of gasoline on the Toronto expressway system, is being studied by the city transportation committee. A spokesman said the committee was disturbed Friday by an Ontario Motor League report that in one year 1,231 motorists ran out of fuel on the Don Valley Parkway and Gardiner Expressway.

QUEEN'S UNIVERSITY
SCHOOL OF BUSINESS
announces the
EIGHTH
WINTER PROGRAM for EXECUTIVES
SEPTEMBER 26th — DECEMBER 12th, 1966
An Evening Course for
Executives, Managers and Supervisors in
FINANCIAL AND MARKETING MANAGEMENT
For Information and Application Write or Call:
H. Brown, School of Business, Queen's University

Ross, Knowles & Company Ltd.
Members:
The Toronto Stock Exchange
The Investment Dealers' Association of Canada
Monthly Investment Bulletin upon request.
105 ADELAIDE STREET WEST, TORONTO
Belleville District Representative
Oriel Griffiths Telephone: 962-5858

Mrs. Shirley Warner A.R.C.M.
ANNOUNCES THE
Re-Opening of Fall Classes
IN
PIANO INSTRUCTIONS

296 MACDONALD AVE DIAL 962-4133

RE-OPENING
Dorothy Dickey
DANCE STUDIO

- TAP
- BALLET
- ACROBATIC
- BATON
- JAZZ

AGE 3 YRS. & UP
BELLEVILLE
REGISTRATION FOR FALL CLASSES
962-0579 OR 962-5680
TRENTON
REGISTRATION WILL BE HELD AT THE I.O.O.F. HALL, ELGIN ST., WED. SEPT. 7TH OR CALL 392-9924 4.30 - 6.00 P.M.

DISTRICT WOMEN'S INSTITUTES

UNIONDALE W.I.

Mrs. Milton Gellis was hostess for the Uniondale W.I. on Thursday evening with the president, Mrs. E. Sine in the chair.

Mrs. R. Burkitt presented the program on education. Following a quiz on the alphabet, Mrs. M. Sine read a report of the W.I. convention at Inuvik, Northwest Territories, in August. Mrs. Howard Richards, a teacher at a Trenton school, was introduced and gave a detailed description of the teaching of the new math.

Mother's Helper

TINY PIECES OF baby clothing often get lost in the laundry. I solved the problem by using a mesh bag to keep these items together in the washing machine: little socks, hair ribbons, bibs, undershirts. Saves the fabric, too. And makes sorting easier! I even put our little girl's frilly party dresses in the mesh bag to save the delicate trim. (Thanks to Mrs. C. R. Woodward, Granville, Ohio)

REDNERSVILLE W.I.

The August meeting of the Rednersville W.I. was a picnic supper held at the Ameliasburg hall. The president, Mrs. Hubert Townsend opened the meeting. There were 13 members and seven guests present.

Minutes were read by Mrs. E. Young. Correspondence dealt with a letter from the training school on "Well dressed and well groomed." A letter on resolutions for district area was read.

RYLSTONE W. I.

RLYSTONE — At the August meeting of the Rylstone Women's Institute, Mrs. Charles Stewart was hostess in the Sunday School room of Zion United Church at Petherick's Corners.

This agriculture and Canadian industries meeting was convened by Mrs. Gerald Barnum. Mr. Hector C. Arnold, had been secured as guest speaker but as the attendance was expected to be small, Mr. Arnold was asked to reserve his talk on the cheese industry, until a later date.

Centennial Park business was discussed. Although the park has not been officially opened, it has been in fairly constant use for small family groups. Work of the park is still progressing and it is hoped that more people will take advantage of this local beauty spot.

There was a short program of piano solos by Denise Irwin, Valerie Petherick and Sue Wallace of Peterborough.

FREE
Bridal Gift
FOR 1966 BRIDES

This exciting gift for all brides-to-be in 1966 is exclusive with Walker's. It's packed with regular-size (not samples) national brand products to start every new bride's housekeeping life. Over 30 products in all plus many colorful recipe booklets . . . and an informative booklet on the care of linens. The retail value is over $10. We're sure every new bride will be thrilled with this free "Bridal Shower" gift pack. Simply fill in the coupon below or visit Walker's store at the address listed below to receive your free "Bridal Gift" pack.

Sorry, but we can't handle registrations by phone

- Nothing to buy — no obligation of any kind!
- Register in Walker's store, or by mail at address below.
- Registrations must be made before marriage
- "Bridal Shower" packs must be picked up by the bride personally at the store where registration is filed. This must be done within the first month after the wedding.
- Only one "Bridal Shower" gift pack for each bride.

HERE'S WHAT A TYPICAL WALKER'S "BRIDAL SHOWER" PACK CONTAINS

Oma Detergent
Joy Liquid Detergent
Minute Rice
Minute Rice Folders
Minute Spanish Rice
Tang Orange Flavour Crystals
Dream Whip
Good Seasons French Dressing
Good Seasons Garlic Dressing
ScotTowel Holders
Scotties
Libby's Pork & Beans
Libby's Tomato Juice
Libby's Peas
Oxo Cubes
Oxo Cookbook
Robin Hood All-Purpose Flour
Robin Hood Cookbook
Catelli Spaghetti
Habitant Soup
Mazola Oil
Mazola Cookbook
Nescafe Instant Coffee
Reynolds Wrap
Creamette Macaroni
Creamette Folder
Green Giant Cream Corn
Shadow Ban Light Bulbs (2)
Jets Scouring Pads
Lavoris Mouthwash
Jiffy Sew
Pond's Skin Cream
Ajax Floor and Wall Cleaner
Family Spending Guide Folders
"Your Linen Closet" booklet

Walker's "Bridal Shower" Gift Pack

Please mark SPECIAL GIFT OFFER plainly on the envelope and mail to Walker's address below.
Please register my name (or in the case of a friend or relative sending coupon, name of the bride-to-be) for your 'Bridal Shower' gift pack.

Name of Bride-To-Be ....
(please print)
Address ....
....
City .... Postal Zone ....
Telephone: Home .... Business ....
Name of Bridegroom ....
Wedding Date ....
Name of Church or Synagogue
Where Wedding Is To Be Performed ....
If coupon is being sent in by a friend or relative, please fill in the following information:
Name ....
Address ....
Telephone ....

This offer applies only to brides-to-be who will be residing in Ontario

Only one "Bridal Shower" gift pack for each bride.

Note: This free offer is subject to withdrawal at any time.

WALKER'S

Retired Teacher Receives Award At Dinner Meet

At the annual dinner of the Federation of Women Teachers' Association of Ontario, held recently Mrs. Jessie Bullis of R. R. 2 Hawkesbury, was given an honorary life membership award to this association.

She is one of the five chosen from the retired teachers of the province for her outstanding tributes to her professional association.

Her work ranged from the local level through the district areas, the O.E.A. and her community contribution.

Mrs. Bullis is the daughter of the late Charles Henry Geen, formerly of Fuller and Thomasburg. She was born in Hastings County where she received her primary education.

Later the family transferred to Hawkesbury where they still reside.

Quintebelles Chorus Enjoys Corn Roast

The Quintebelles Ladies' Chorus met at Mrs. Nora Barber's on Thursday evening for a corn roast.

The evening was spent in good fellowship. The corn was delicious and freshly baked doughnuts and coffee, were served to climax the evening.

The first meeting of the fall will be held on Tuesday, September 13th in the upstairs auditorium of the Army and Navy Hall.

NYLON STRETCH CO-ORDINATES

- Saucy 2-piecers by Pert Knit of Montreal
- Easy care skirts, jumpers, striped or plain pullovers
- Sizes 4-6X, 8-14

T-Shirts, 2.59 to 4.00
Skirts, 6.00 & 8.00
Jumpers, 6.00 & 7.00

Fairweather
FASHIONS SINCE 1867

FREE
School Book Covers
Available at all Fairweather Stores

Ann Landers

This Unwed Father No Bum, Pays Heavily

DEAR ANN LANDERS — Recently an irate mother wrote and asked why you never had any kind words for the unwed father. Your reply was very unsympathetic. You said you had no good conduct medals lying around for unwed fathers and that it was always the girl who paid. You added, "The boy can go about his business. Nothing changes for him."

ANN LANDERS

I disagree. I am not an unwed father but my best buddy is. Believe me he has paid plenty.

He got the news when he was a junior in college. He actually wanted to marry the girl but her folks were against it and she listened to them — not to him. His life changed that very day. He began to feel depressed and couldn't study. His grades went to the dogs. He flunked out of school and had to take a laborer's job. He is paying child support and he will continue to pay until the child is 21. The worst of it is the guy feels so guilty and worthless now that he refuses to take out a girl. He doesn't think he's good enough for anybody.

Some unwed fathers may be bums but some are good guys who made a mistake. In this case the girl will make a much better adjustment than the boy, and I'll bet on it — FOR JUSTICE.

DEAR JUSTICE — You are right. I should not have expressed the point in such broadly general tems. Dozens of parents, social workers and yes, even unwed mothers, wrote in protest. Each individual deserves to be judged on his own merits and I am grateful to you and to other readers who reminded me.

* * *

DEAR ANN LANDERS — I know your column is not bill board for family fights but I hope you'll make an exception and print this letter.

My brother and his wife bought a poodle for their children. When I heard they named the dog Pearl after our dear mother who passed away last November I was shocked. No finer woman ever lived and I consider this a shocking way to honor her memory.

I couldn't believe that grown people could be so stupid and insensitive and told them so. They called me an oddball and said I have no sense of humor. What is your opinion? — TROUBLE IN CARSON CITY.

DEAR TROUBLE — Your brother and wife must have cornflakes where their brains belong. It's lucky these two dumb clucks met because they deserve each other.

* * *

DEAR ANN LANDERS — My brother phoned from the east and asked if a good friend of his could stay with us while he looked for a job. I said O.K. because once I needed a favor from my brother and got it.

That was two months ago and Sam is still with us — in a two bedroom apartment. My wife and I, and our two kids, are plenty crowded without company and now it's really a mess.

The worst part of it is that Sam and my wife stay up half the night playing cards and poking around. My wife is too tired to get up in the morning and fix breakfast and pack my lunch.

Sam has no job, no money and no place to go. I'd feel like a heel throwing him out but I've had it. Please advise — NEWPORT BEACH.

DEAR NEW — Why should Sam find a job when loafing is such fun? Loan him enough for a week's rent at the Y.M.CA. and send him on his way.

* * *

Ann Landers will be glad to help you with your problems. Send them to her in care of this newspaper, enclosing a stamped, self-addressed envelope.

CEREMONY IS LAST

OTTAWA (CP) — Parliament Hill echoed Monday for the last time this summer with the trumpets and barked orders of the changing of the guard, a daily ceremony that has drawn a record total attendance of 380,000.

HALIGONIANS HAD ZOO

HALIFAX, (CP) — This port city has no zoo today, but it was the site of the first zoo in North America. The 100-acre zoological gardens were established in 1847 by Andrew Downs, and survived until 1868. Mounted moose heads were sent to European monarchs from the zoo, and a live polar bear was once shipped to King Victor Emmanuel of Italy.

FREE!

New issue here today!

PUBLISHED BY PARENTS' MAGAZINE

COME IN FOR YOUR FREE GIFT COPY.

KELLY'S
DRUG STORE
411 Bridge St. E. 962-5388

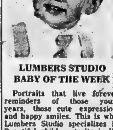

LUMBERS STUDIO BABY OF THE WEEK

Portraits that live forever, reminders of those young years, those cute expressions and happy smiles. This is what Lumbers Studio specializes in. Beautiful child portraits in living color of warm lilac and white. Phone 962-5954 for your appointment now.

The little fellow we have chosen this week is 12 month old Timmy, the wee son of Mr. and Mrs. B. Holton of Belleville.

Fairweather fashions

FOR BACK TO CAMPUS

Fairweather
Fashions since 1867

FREE SCHOOL BOOK COVERS
Available at all Fairweather Stores.

HOME OF THE WEEK

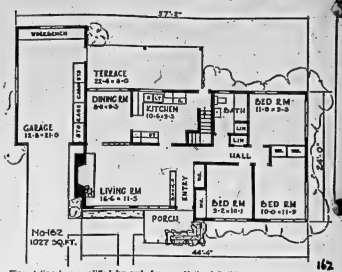

Fine styling is examplified by such features as variation in roof angles, plus a raised ceiling in the Living Room, with a row of windows over the rear roof section. These admit daylight from both sides of the room, and also permit a light cove for indirect lighting the length oif the Living Room. Dining Room is separated by an indoor trellis partition. There are three large Bedrooms with ample closet and linen space. Kitchen is convenient to back entrance and basement. Construction is Frame but instructions for building in Brick Veneer are supplied. Design is suitable for electric heating.

Standard Blueprints for this design No. 162 cost $20.00 for the first set and $5.00 for additional sets. Blueprints comply with the National Building Code of Canada, and are obtainable by return mail. (Ontario residents must remit 5% sales tax). The new 1966 design book entitled "101 Selected Suburban and Country Homes designed for Canadians" price $1.00 tax free is now available at this newspaper office. This edition includes information on the cost of building in Canada, financing, heating, insulation, constructional details, etc., plus many outstanding new ranch, one and half storey, split level, two storey, colonial and duplex designs. Full details on how to order blueprints are also included in this book.

Apply Intelligencer Ltd., Box 190, Belleville, Ont., giving design number and enclosing $1.00.

Kids Are So Pushed Around When Orders Stop, So Do Kids

By MARILYN ARGUE

OTTAWA (CP)—Sometimes you'd think that kids were invented so other people would have somebody to order around.

Mums and dads, schoolteachers, other kids—there's always someone pushing valuable information like "Open your books at page 103, class" or "If you do it that way, you'll wish you hadn't!"

It gets so that when the orders stop, the kids do too.

"Some people are so used to being bossed around that they can't use freedom very well," says Eleanor Sim.

For the last 10 years, she has been helping children learn to tell themselves what to do at a summer school at Strathmere, her family farm near here.

Called the Valley School of the Arts, it had 103 children from nine to 14 this summer. They were spread over the working farm's 400 acres, singing, dancing, acting or painting with adult counsellors, hiking, swimming or playing baseball with other campers.

Or they could just sit around and talk or chew a stalk of hay and think if that's what they wanted to do.

"Ordinary camps are too regimented," says Mrs. Sim, a tall, attractive blonde with three children, Heather, 23, David, 20, and Robert, 18. She is a sociologist and her husband Alex, also a member of the school's board, is an anthropologist.

The kids at Strathmere arrive at 10 a.m. in two busloads after a 30-mile drive from Ottawa. The commuter-campers are divided into nine groups of 12, each with its own teen-age counsellor and club house.

PLAN OWN ACTIVITIES

In the morning each group meets and decides what it will do that day. Its members may decide on drama followed by art and playing in the hayloft. But whatever they do they do as a group.

"We hope they will become good leaders through being good group members," says Mrs. Sim. "Every member of an ideal group is a leader, and they rotate."

School fees are $75 a month. Adult staff includes actor Brian Gordon and Gay Stinson who help the children write and produce their own plays.

Dance counsellor is Elizabeth Langley, an Australian from the University of Ottawa physical education department. She says the idea of dancing offends the mind of a young boy but that the kind of dancing she introduces isn't what they expect.

One dance has the boys and girls moving "as imaginatively as possible" around group - designed arrangements of steps and blocks. Backward somersaults and walking on your hands are permitted.

Groups that choose art are helped by Montreal sculptor Edgard McIntyre in a converted one-room schoolhouse. The young Picassos turned the inside into an aquarium with swinging mobiles and fishy murals.

The emphasis is on group effort and individual works of art or writing are never exhibited alone. "Through working together the children learn that their individual effort means something in the total picture," Mr. McIntyre says.

Mrs. Sim admits that the freedom confuses some children at first but "they all learn if you give them time."

SOCIAL And PERSONAL

"AT HOME"

Mr. and Mrs. Irvine Eggleton, 285 William Street, Belleville, will be "At Home" to their relatives, friends and neighbors on the occasion of their 50th wedding anniversary, on Sunday, September 11, 1966, from 2.30 to 4.30 and 7 to 9 p.m.

* * *

Miss Sally Macdonald, Parkdale Drive will be sailing this Friday, September 9 for Strasburg, France where she will continue her studies for four months, after which she will study another four months at the Salamanca University in Spain. Miss Macdonald is an honor graduate of B.C.I. and V.S., Belleville.

* * *

Mr. and Mrs. Earl Root, Niles Corners, were hosts at their home for a miscellaneous shower in honor of Barry Broad, son of Mrs. H. Broad and Miss Grace Reilly, daughter of Mrs. Don Jolley of Wellington, who will be married on September 19. A short program of piano solos by Kathy Root, and vocal trios by Beverely, Debbie and Brenda Benway, was given. Mrs. Earl Root, Mrs. Frank Root and Mrs. Jack Root presented humorous readings.

ENGAGEMENT NOTICE

Mr. and Mrs. Edward Branton of Belleville announce the engagement of their daughter, Beverley Anne, to Hugh McMullen of Belleville. The marriage will take place in Front Road United Church, on Saturday, October 15, 1966, at 3.00 p.m.

* * *

Mrs. Charles Hochrieter and Mrs. John Bradden have returned to their home after a holiday in Elmira and Troy, New York.

* * *

Mrs. Merritt Woodcox, daughter Cheryl, Orchard Drive and Miss Marilyn Richardson, Alfred Drive, returned home on Sunday after spending the past week visiting Miss Arla Woodcox in Washington, D.C.; also friends in Annapolis and Ocean City, Maryland.

* * *

Mr. and Mrs. Vernon Harry were honored on their 25th wedding anniversary at a dinner at the Glenburnie Restaurant, given by their family and attended by about 30 relatives. The couple were presented with a corsage and boutonniere by Mrs. Harry's mother, Mrs. Harold W. Cross of Bloomfield. Their daughter and son-in-law, Mr. and Mrs. Douglas McCrory of Cobourg were also celebrating their wedding anniversary on the same date. The party returned to the Harry home, where a social evening was enjoyed and the couple was presented with gifts.

* * *

Mr. and Mrs. J. Rupert, Fourth Street have returned home from Detroit where they attended the funeral of their brother-in-law, Mr. Thomas Poulos.

MAKE CHOWN'S YOUR
CANADIAN GENERAL ELECTRIC HEADQUARTERS
CHOWN'S
BELLEVILLE SHOPPING CENTRE 968-6777

Joins Staff Of Y.M.C.A.

Miss Meta Kitchen, of Fredericton, New Brunswick, has joined the staff of the Belleville Family Y.M.C.A. as Girls' and Women's program secretary.

Miss Kitchen graduated from the University of New Brunswick this year with a Bachelor of Physical Education degree. She was on the staff of the Fredericton Y.M.C.A. - Y.W.C.A. for several years giving direction to aquatic and other physical education programs for girls and women. She is qualified as an aquatic instructor with the Royal Life Saving Society, the Red Cross and as an instructor and examiner with the Y.M.C.A. Following her graduation earlier this year she spent ten weeks touring nearly all the countries in Europe west of the Iron Curtain. Miss Kitchen replaces Miss Mildred Gray who resigned to join the staff of the Ontario School for the Deaf.

Great for Teens!

Easy, easy going right down to the low-waist seams that interfect the princess lines. Sew this lovely shape to win approval at school, dates, everywhere!

Printed Pattern 4974: Teen Size 10 ,12, 14, 16. Sizes 12 takes 2¼ yards 45-inch.

Fifty cents (50) in coins (no stamps, please) for each pattern. Ontario residents add 3c sales tax. Print plainly size, name, address, style number. Send order to Anne Adams, care of Pattern Dept., The Intelligencer 60 Front St. W., Toronto 1, Ontario.

Fall's 130 Best Designs—lively school, sport, career, glamor styles, all sizes, extra features in new Fall-Winter Pattern Catalogue Clip coupon in Catalogue—choose one free pattern. Send 50c.

CARDS RAISE FUNDS

The United Nations children's fund earned $3,000,000 last year from the sale of Christmas cards and calendars.

Selling Your HOUSE?

SEE
TOM DUTTON
REAL ESTATE
962-9279

Successful Living

Dreams an Answer To Pent-up Pressures

DEAR DORIS — I'd like to know the name and author of the dream book. You mentioned the book was a modern interpretation as written for students by an expert psychologist. All I have is a pocket book which is one removed from "good omen, bad omen", and not exactly satisfactory, to say the least — IMA DREAMER.

DORIS CLARK

DEAR IMA — This one has nothing to do with omens. It works at showing how the subconscious takes dream time to boil over and let go those urgent emotions which civilized behavior prohibits during the day.

Not only do such dreams release us; they can also give us clues as to why we do things, if we have help in interpreting the dream symbols. I'm sending you the name of the book and author.

* * *

DEAR DORIS — What do you think about the statement of a Canadian fashion editor that gowns will have high necklines and narrow sleeves? — MARDIE.

DEAR MARDIE — That if the cap fits — wear it! We have to adapt the current trends to our style of beauty.

Not all can wear high necklines. How about the short-necked girl? And to dress a fat arm in a tight sleeve would only be to accentuate a figure fault.

* * *

(Don't just muddle along. Do something about what's troubling you. A letter to Doris can put you on the way to more Successful Living).

Susanna's Family Fair

SCHOOL'S IN

Operation "Johnnie's First Day of School" was a success—but his mother hasn't recovered!

As one kindergarten teacher put it, "The children are marvelous, it's some of the parents who take a while to adjust."

But, even you, as a well adjusted parent, might appreciate a clearer look at the other side of the coin. Apart from abnormally-difficult situations there is a standard area in which mother can cooperate with her child's first teachers.

It is an area where her thoughtful contributions may mean the difference between a wealth and a dearth of experience for Johnny and Jane during their initial months in school.

About taking him, leaving him, and picking him up: If you feel it is necessary to take him to school yourself the first few times, please no lingering goodbyes. Without you there, it will usually take him somewhat less than three minutes to give himself up to the inevitable and integrate happily with the group.

If you can't bear to let him go alone there are bound to be responsible older children in the neighborhood with whom you can make arrangements to take over this duty until he can manage it himself.

However, whenever you have made a definite date to pick him up at a certain time, don't be late. Little ones have a horrible fear of being forgotten.

Don't call her "teacher"! Learn his teacher's name right from the beginning. If it is Miss Mayberry, then always call her Miss Mayberry. It will make the relationship you both have with her seem more personal.

SEVENTEEN NAVY BLUE TRENCH COATS — SIZE 6X

Save everyone's sanity by sewing or marking his name in everything that is removable. For identifying running shoes, rainwear, etc., a felt marking pen is indispensable.

Keep clothing as simple and streamlined as possible. Frilly dresses and too full skirts on little girls have a way of wandering into the paint mixtures. Braces under sweaters and jackets on little obys also present their own special problem.

Later on, a one-piece snow suit for school is ideal. Zip, zip, and they're dressed. It is painful to always be the last one ready.

WORK OF ART

Never say "What is it?" when he brings home his version of a train (as wild as any art you've ever seen). He knows what it is and expects that you will too.

You're safe on home plate with the question "Tell me about it!" Not only have you avoided insulting him, by sidestepping the "What is it?" trap but you may have also opened up the floodgates of conversation with him.

Go ahead and bolster his ego with a bulletin board in the kitchen. Instead of letting his artwork and other achievements pile up in the corner or on top of the refrigerator, put them on display each day.

It might be nice to save, in a folder, the art that really stultified you. Some day when he is rich and famous (and neurotic) he may want to discuss them with his analyst!—SUSANNA

WORTH MART DISCOUNT STORES

DOOR BUSTER

WEDNESDAY ONLY!

"BACK-TO-SCHOOL SPECIAL"

BOYS'

DENIM JEANS

SIZES 4 - 6X IN LIGHT BLUE AND DARK BLUE

REG. DISCOUNT PRICE 1.87

DOOR BUSTER SPECIAL 1.23

BE SMART ... SHOP WORTH MART

SATISFACTION GUARANTEED REPLACEMENT OR MONEY REFUNDED

Freckled and full of fun. You know this little fellow's mother loves him and packs a good school lunch for him every weekday. Mary Moore gives some rules and tips for lunches that will keep him smiling.

(Canada Department of Agriculture)

PACKING SCHOOL LUNCHES

Today your little ones went back to school and all was quietness in your house. Did yours have to carry school lunches. Did you pack proper lunches?

The school lunch is not just a meal to keep your child going until supper time. It is one of the three full - scale meals he needs to nourish him every day, all day long, so he will grow strong and stay healthy.

He must have the proteins, starches, fats, vitamins and minerals that are his daily requirements, but you have to be the resourceful one who packs them in transportable form.

My secretary, Shirley, says lots of kids trade lunch items so it is your job to make his lunches so colorful, varied and interesting that he never dreams of swapping.

GENERAL RULES FOR CARRIED SCHOOL LUNCHES

1. Some form of protein is important: meat, eggs, cheese, fish, peanut butter plus milk.

2. Raw fruits in season or vegetables or both are also necessary.

3. Since sandwiches form the bulk of the lunch; this important carbohydrate should be of highest quality. That means they should be made of whole wheat bread.

4. Treats. Surprise your little one with a different treat each day of the week. If it is a sweet it should be a good one (not candy): 1 or 2 big plump prunes stuffed with nuts or peanut butter; choice raisins of all different varieties candied apricots; nuts of all different kinds.

SANDWICH FILLING IDEAS FOR FIVE DAYS

NOTES:

1. Pack lettuce wrapped separately in wax paper. If it is put into the sandwich it may be soaked and wilted by lunch time.

2. Add seasoning and boiled dressing or mayonnaise to any of the following:

Egg: Chopped hard - cooked, with the addition of chopped celery, onion, carrot or parsley.

Cheese: Sliced or process or creamed with addition of chopped pickles or olives, parsley, bacon, pimiento, prunes, nuts or raisins.

TUESDAY

Dinner Menu

by Mary Moore

Baked sausages, scalloped potatoes; French fried Zucchini; sliced tomatoes with Bleu cheese dressing; black currant steamed pudding; pouring cream; coffee.

Meat or Poultry: Chopped pork, ham, beef, liver or fowl with the addition of chopped pickles, celery or parsley.

Fish: Salmon, tuna, sardines or other fish with the addition of lemon juice or vinegar, chopped pickles, parsley, celery or cucumber.

Peanut Butter: With the addition of grated carrot, orange, banana, prunes, jelly, nuts or raisins.

SAMPLE IDEAL LUNCH BOX MENU

Hard-cooked Egg Sandwich on Whole Wheat
Lettuce in Wax Paper
Whole Tomato
Paper Twist Package of Salt (or better still a built-in shaker with closeable top)
Milk or Soup in Vacuum Bottle
Apple
Oatmeal Date Square

BOYS DON'T DRESS

MONTREAL (CP) — Riding schools attract few boys because they usually don't like to dress up in correct riding clothes, says Louise Rowell, a young riding instructor. "Only those who go into riding competitively or professionally seem interested."

Is it that nagging backache again?

If it's backache that's bothering you, it could be due to urinary irritation and bladder discomfort. If so, Dodd's Kidney Pills can help bring you relief. Dodd's Pills stimulate the kidneys to help relieve the condition causing the backache. Then you feel better and rest better. You can depend on Dodd's Kidney Pills. New large size saves money.

Diamonds

W. Wonnacott & Son

JEWELLERS

247 Front Street Dial 962-3514

Everyday Special Prices at...

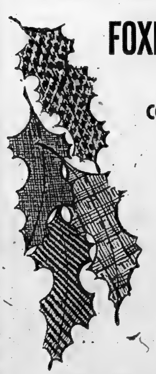

FOXBORO FABRICS

FOXBORO, ONT.

COME IN AND SEE OUR

Fall FABRIC VALUES

- You'll be amazed at the savings
- All in leading Fashion colors and textures.

Save up to 20% to 50% on Your Fall Sewing

CLIP AND SAVE — STORE HOURS

MON., WED., FRI., 9.30 - 9.00 — TUES., THURS., SAT., 9.30 - 6.00

Anonymous Callers Are Hard to Apprehend

TORONTO (CP) — Telephone terrorists strike an estimated 9,000 times a year in Toronto. Only three were convicted last year.

William Pilkington, morality inspector with the Toronto police force, says the anonymous callers who make tapping or breathing sounds or about obscenities are among the most difficult criminals to apprehend.

To combat the menace Toronto police have organized a special squad of policewomen and the Bell Telephone Co. has invested $300,000 in equipment and personnel to trace calls.

Women are the favorite victims of callers, and policewomen posing as domestics advertising for work have been successful in apprehending several.

Val Hartman, chief social worker with the department of reform institutions, says telephone perversions are symptoms of larger mental problems.

"The obscene caller is frightened and feels inadequate toward the opposite sex."

Callers cannot be pinned down to a specific type, however. They are found among every education and economic group, both married and unmarried.

Police divide them into two groups. There are those who call a number at random only once and those who call the same number repeatedly. They say a person who calls again either knows the victim or has been successful in getting the person to talk to him.

CAN'T TAP LINES

The one-shot callers account for about half of such calls and are almost impossible to catch.

"It would be easy if we could tap lines," says a spokesman for the telephone company, but tapping lines is illegal.

The tracer is the only equipment that can be used legally. This is an electronic device that is attached to a phone and can trace the call back to its origin. But it presents a problem. Often the victim can't notify the telephone company before the caller hangs up.

Bell has some advice on how to cope with callers. Don't talk to the terrorist. Hang up. If the calls continue, notify the company.

Three days after the new plan went into effect a 10-year-old girl received 28 calls before they were traced. A 28-year-old factory worker confessed.

DIAMONDS
RONALD KEEL
JEWELLER
290 Front St. at Victoria Ave.

"Belleville's Oldest Established Family Dept. Store — Est'd. 1892"

It's a new art...

EXTERIOR DECORATING

with KAYSER Textured Stockings

The legs have it this Fall — especially with Kayser's sheer seamless nylon textures.

Stockings are a fashion accessory. Be in fashion. Choose the elegant "Scroll", or exotic "Lace Love", or classic "Filigree", or unusual "Fleur de Lis". You'll have to end up choosing all.

Also over the knee and knee-high textured nylons by Harvey Woods and Phantom in Fall Fashion Colors and White. $1.19

JUST IN FOR SCHOOL AND FALL!

THE NEW "SEATON SLIM" SHOULDER BAGS

Some with suede flaps at 5.95 & 7.95

McIntosh Bros. Stores Ltd.

"You Don't Pay More For Quality — Because Quality Pays For Itself"

257 FRONT STREET DIAL 968-5708

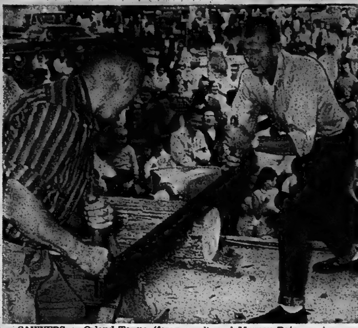

SAWYERS — Orland Towns (foreground) and Murney Bateman team up ·s entrants in the sawing contest at Marmora Fair.

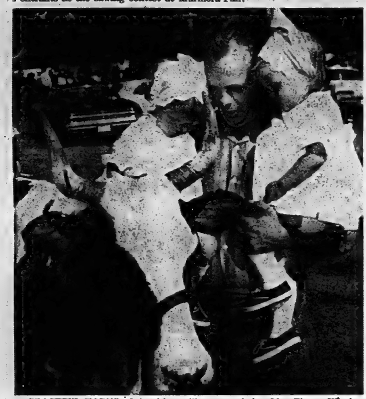

GRACEFUL HORNS of Ayrshire milker owned by Mr. Elmer Wood of Crookston are attraction for Terri and Tammi, twin two-year-old daughters of Mr. and Mrs. Troy Corrigan of Deloro.

EARLY TV — Little Brenda Sanderson, dressed in period costume, tries out old picture stereoscope which was part of Centennial Association exhibit at Marmora Fair. Other ladies in old costume are Mrs. Mary Weese, Mrs. Helen Bell, Mrs. Norma Darrah and Mrs. Marie Cook.

Centennial Preview Feature Of Program at Marmora Fair

MARMORA — Never let it be said that modern day sophistication has sounded the death-knell of the small country fair.

At least if that is the case, officials of Marmora Fair and residents of the Marmora district have yet to hear about it.

Labor Day Monday was the annual Marmora Fall Fair and if attendance is any criterion district residents still appreciate the opportunity to see a good rural show, enjoy a bit of entertainment — and visit with friends they possibly haven't seen since last year.

Fair president Pat Bertrand and his executive put together an interesting fair show. There were light and heavy horse classes, a good cattle show, harness races and, apparently most interesting for many of the fair-goers, old time fiddling, step dancing, pie eating and other contests.

In the Crawford Arena there was a good vegetable display.

But one of the most interesting exhibits was that of the Marmora Centennial Association which took advantage of the program to give a preview of what they have in store for 1967 — Canada's Centennial Year.

The exhibit, planned by Association chairman Gordon Bennett, along with Mrs. G. Meiklejohn and Miss Grace Warren and their committee, was a hive of activity all afternoon, as fair-goers stopped to admire museum items and old-time costumes.

[illegible] all the costumes were on store dummies. Four Association members, along with a small girl, dressed in costumes of the past century roamed the fairgrounds, lending an old time atmosphere to the occasion.

Hastings County Warden Clayton Hall and Clarke T. Rollins, MLA for Hastings East, officially opened the fair.

(Advertisement)

Helps Solve 3 Biggest
FALSE TEETH
Worries and Problems

A little FASTEETH sprinkled on your dentures does all this: (1) Helps hold false teeth more firmly in place; (2) Holds them more comfortably; (3) Lets you bite up to 35% harder without discomfort. FASTEETH Powder is alkaline (non-acid). Won't sour. No gummy, gooey, pasty taste or feeling! Avoid embarrassment. Get FASTEETH at all drug counters.

Violence

(Continued From Page 1)

Day parade to the Canadian National Exhibition was transformed Monday into a massive protest against the use of injunctions in labor-management disputes.

A forest of placards calling for the abolition of injunctions marked the course of 8,000 marchers who tramped a three-mile route to the CNE, which closed Monday night.

Elsewhere in Ontario, a record crowd watched Hamilton Tiger-Cats defeat Ottawa Rough Riders 16-12 in an Eastern Football Conference game at Hamilton.

Cloudy, cool weather prevailed over Manitoba most of the weekend. In the Gimli area, 50 miles north of Winnipeg, strong northwest winds caused Lake Winnipeg to rise two feet Sunday night, flooding large tracts of land.

RIDERS BOMB ALOUETTES

In Regina, Saskatchewan Rough Riders bombed Montreal Alouettes 44-0 in a Canadian Football League interlocking game and Calgary Stampeders nipped Toronto Argonauts 13-8 in Calgary.

On the West Coast, the Pacific National Exhibition closed Monday in Vancouver. Elsewhere in British Columbia, rail workers in the southern part of the province remained the only major holdouts Monday night towards settlement of the national rail strike.

Meanwhile, clergymen said in Labor Day messages that Canada's poor have not shared in the country's riches.

Maurice Cardinal Roy, archbishop of Quebec and primate of the Roman Catholic Church in Canada, said in Quebec City that 28 per cent of Canadian families have a revenue of less than $3,000 a year.

He said the initiative being taken on the war on poverty is timid with more than 1,000,000 persons under-educated and 1,300,000 suffering from some permanent physical disability.

In Toronto, Lord Soper, a Methodist minister and the only non-Anglican clergyman to sit in the House of Lords, told an audience of labor leaders and businessmen that the world's wealth has gone to the rich and few and not to the poor and many.

Labor Minister Nicholson, in his Labor Day standards, warned that gains in wages and working conditions must be matched by gains in productivity if Canadian workers are to enjoy a continued increase in living standards.

Liberal

(Continued From Page 1)

phy, 51. He says progress has been made, but at too great a cost.

In his view, Premier Smallwood has become a dictator who threatens the basic freedoms of the people.

CHARGES PATRONAGE

He charges the Liberals with widespread patronage and corruption — especially in the awarding of liquor-sale licences and construction contracts — with promoting industries for the benefit and profit of the few, with meddling in internal university affairs and with browbeating civil servants.

He admits he's fighting an uphill battle. After 17 years, during which the Smallwood forces have won every election with smashing majorities, the PCs have a formidable task.

But gains in 1962, when they elected their first members outside the St. John's area, give them hope the tide may be turning their way. That time they won a record seven seats in the 42-seat house. Liberals took all the others except for a lone independent who has cast his lot with the Conservatives in the current campaign.

MAKE LUNCH AND EATING AN ADVENTURE

You will when you try our Business Men's Buffet

MON. - FRI.
12 A.M. - 2 P.M.

ALL YOU CAN EAT
Only $1.99

- MARVELOUS FOOD AT A LOW PRICE
- FASTER SERVICE HELP YOURSELF

Sun Valley
MOTOR INN

For Your Comfort Air Conditioned

If Hitler Did Not Dread Camp Borden Many Canadians Still Flinch at Name

By CARMAN CUMMING

CAMP BORDEN, Ont. (CP)—In the late summer of 1936, with war talk in the air, 700 troops from Camp Borden paraded in a motorized column through the centre of Toronto.

The brave sight impelled their commander, Col. W. G. Hagarty of Halifax, to observe: "I guess Hitler's heard of Camp Borden by now."

History doesn't record whether Hitler flinched at the thought of Camp Borden. Many Canadian veterans still do.

The memories are of sand, poison ivy, route marches and more sand.

Camp Borden was officially opened 50 years ago. Since then hundreds of thousands of troops have trained here. During the Second World War alone 185,000 soldiers—almost half the number who served overseas — passed through the camp.

Since the end of the war, it has eased back from this frenetic pace.

Its streets are well shaded now and the sand beside them has even produced some grass. Married quarters and shopping centres have sprouted and children play in the parks while the camp goes on with its main work—turning out trainees 5,000 or more at a time. The name has been changed, officially at least, to Canadian Forces Base Borden.

'LIFE WAS MISERABLE'

A half-century ago, the landscape was not so pleasant. Then, as the defence department now admits, "life was miserable and dissatisfaction acute."

The site for Borden, 15 miles west of Barrie, was actually surveyed in 1905 although the decision to open the camp did not come until 1916.

Sir Sam Hughes, the volatile minister of militia, toured the desolation of sand and pine stumps on a Sunday in May, declaring afterward that it would become "one of the best military camps in North America." The government bought 60 square miles, at prices as low as $3 an acre.

Within two months the stumps had been burned and hacked away and 33,000 men had been moved, grumbling, into a huge city of tents lined up on a blackened plain.

The Royal Flying Corps arrived the following year and the camp took on the dual nature it has held right up to the present.

Primitive JN4 "Jennies" blew up sand with their propellers while Packard ambulances, nicknamed "Hungry Lizzies," stood by the field. The Hungry Lizzies were busy. In one 21-day period in 1918, flying accidents killed 19 airmen, though the camp did train more than 3,000 pilots by the end of the war.

HAD SHAKY START

On the army side, the camp settled down after a shaky and near-mutinous beginning.

As soon as the troops arrived, reports began to fly that the camp was badly organized, drilling was severe and the men were going hungry.

Officers on the spot insisted that all was going well. One was quoted as saying the troops were "the happiest lot of men I ever saw in my life."

One young officer who was there from the start, Capt. Leslie Frost, later premier of Ontario, recalls that the officers were "decent fellows" but knew little of war or commanding men.

"Some of these people got the idea that to harden up the troops they should march them without water in their water bottles—a piece of utter damned foolishness."

At any rate, dissatisfaction had mounted to a high pitch by the time of a planned opening parade before Sir Sam.

On the night before the parade, the Toronto Globe reported, there were "riotous proceedings" protesting conditions. Next morning, "weird cries" came from the London (Ont.) Brigade and the men could be heard shouting: "No parade today!"

"There are many desertions, and inquiries are being made at various stations along the line."

SOCIETY ON HAND

However, the men did parade and Sir Sam, after "jollying" the officers over their fears of trouble, watched with the cream of Toronto society.

Mr. Frost recalled it as a "magnificent affair" but hardly military good sense.

The men marched without tunics, he said, in shirts and straw hats with the brims turned up at one side.

"We didn't carry weapons because there were no weapons—they were all being used overseas."

The Globe reported the big event this way:

"Nearly 30,000 men marched up and down an arid plain over a mile in length under the scorching sun. The tramping of their feet pounded the plain to powder and the men looked like an army of coal-heavers, from the black dust rising from the burnt grass."

Thirty-six men collapsed from heat prostration. One of them, a Scot named John Campbell, died.

As the minister's train left at the end of the day, he was the centre of what The Globe's reporter described conservatively as "a rather strange demonstration."

". . . One man sang out: 'Are we going to stay at Camp Borden?' The reply was swift, and illuminated with expressive adjectives: 'No.'

" 'Oh, yes you will boys, I'll see you all again soon,' replied Sir Sam, reaching for the cord and ordering the train to move off.

"Loud boos and cries of derision followed. Sir Sam stood at attention and regarded his 'boys' with a stern face."

Another riot was feared for that night but there was nothing more serious than some looting by a "small mob" at the station. Camp Borden settled down to 50 years of training.

LORD'S SUPERVALUE STORE

LORD'S
Hurry! Enter Lord's Back-to-School Contest!
267 Front St. Belleville

CHALK UP SAVINGS

FOR ALL BACK-TO-SCHOOL NEEDS

LADY PATRICIA HAIR SPRAY — 15½-oz. size. Comp. 1.49 — 77c	DIPPITY DO SETTING GEL — 8-oz size Comp. 1.25 — 73c	SHAEFFER BALL POINT PEN — With free refill Comp. 98c — 67c
HILROY EXERCISE BOOKS — Wide and narrow feint. Comp. 79c — 47c	3 RING VINYL BINDER — 2" capacity. Comp. 2.25 — 97c	STERLING "CREEPY" PENCIL SHARPENER — Comp. 29c — 17c
WIZARD CELLOTAPE — ½" x 1,000" Comp. 39c — 19c	ESTERBROOK CARTRIDGE PEN — With free cartridge refills. Comp. $1. — 57c	ACCO PRESS BINDER — With scored hinge. Comp. 65c — 39c
POUCH OF 30 COLORED PENCILS — Comp. 98c — 73c	3 HOLE, 300 SHEET REFILL, ruled and plain. Comp. 1.49 — 68c; 100 SHEET, 3 HOLE REFILL. Comp. at 49c — 37c	CLIP-BOARD COMBINATION — Contains 1 Clip-board, 92 sheet pad, 64 sheet ruled refill. Comp. 1.29 — 89c
MARLBOROUGH REINFORCEMENTS — 200 per box Comp. 10c — 6c	EAGLE "ERASALL" STICK PENS — Comp. 39c — 27c	CRAYOLA CRAYONS — 24's Comp. 39c — 29c
LE PAGES MUCILAGE — 1-oz. size Comp. 16c — 11c	WATER COLOR MARKERS — Fine paint markers in plastic pouch. Comp. 98c — 69c	ZIPPER MATH SET — Comprising pencils, sharpener, eraser. Comp. 98c — 69c
PUNCH AND STAPLER KIT — With staples. Comp. 98c — 69c	HEAVY DUTY COMPASS — Comp. 25c — 17c	NEW DAWN HAIR COLOR — Comp. 2.25 — 1.47

We reserve the right to limit quantities.

HILROY SCIENCE NOTEBOOK — Punched three hole. Comp. 69c — 53c	HILROY INDEX DIVIDERS — Fives. Comp. 19c — 11c
LUNCH KIT — Complete with vacuum bottle. Comp. 2.98 — 1.99	HILROY DUO-TANG COVERS — Singles. Comp. 20c — 11c
WEBSTERS DICTIONARY — Paperback edition. Comp. 88c — 59c	NEWSPRINT 200 SHEET PAD — Ideal for rough work. Comp. 25c — 13c

BASKETBALL BOOTS

Men's sizes 6-11 Comp. 1.98 — 1.79 | Boys' sizes 1-5 Comp. 1.89 — 1.69 | Youths' sizes 11-13 Comp. 1.69 — 1.49 | Little gent's sizes 8-10 Comp. 1.49 — 1.29

Items On Sale One Week Only

LORD'S LORD'S LORD'S LORD'S

The Intelligencer

BELLEVILLE, ONTARIO, TUESDAY, SEPTEMBER 6, 1966

Larry Evans Wins Canadian Chess Tourney

KINGSTON (CP)—Larry Evans, an international grand master from New York who expected to be only runner-up in the Canadian open chess championship, won the grueling 10-day tournament Monday with a final-round victory over Laszlo Witt of Montreal.

Evans finished the competition with nine points out of a possible 10. Borislav Ivkov, 32, of Yugoslavia and William Lombardy, 28, of New York were tied for second place with 8½ points each.

New York lawyer James Sherwin, 31, was fourth in the competition with eight points and defending champion Benko was tied for fifth with veteran Maurice Fox of Montreal.

Fox, eight-time winner of the Canadian closed chess tournament, was declared best Canadian player and Angela Foot, 25, of Toronto was named Canadian women's champion.

Larry Day, 17, of Ottawa, who scored seven points in the tournament, was named Canadian junior champion and Walter Browne, 16, of New York was named open junior champion. Browne also finished with seven points.

Gas, Gunshots Used to Break Sit Down Strike

CUMMINS PRISON FARM, Ark. (AP)—State police used tear gas and gunshots Monday to break up a sit-down strike by 144 convicts at Cummins state prison farm.

Clarence Thornbrough, executive aide to Arkansas Governor Orval Faubus, announced the action.

The striking convicts, who refused to return to work in the prison farm fields, attacked trusties sent in among them Monday to encourage them to go back to work, Thornbrough said.

The strike began Friday while Faubus visited Cummins and Tucker state prison farms, where all the hired personnel were fired last week after a state police investigation.

Faubus said the strike started because prisoners were under the "mistaken impression" that the strap had been abolished.

NEWPORT, Isle of Wight (AP)—Disorders were reported Monday night in Parkhurst jail, where some of Britain's "great train robbers" are serving 30-year sentences.

About 170 prisoners refused to go to work and sat down in the exercise yards, officials said. All but 20 agreed in the end to resume work, and the remainder were "bundled back into their cells, some of them resisting."

SAN BRUNO, Calif. (AP)—Prisoners in San Francisco's largest and most troubled jail rioted Monday in what Sheriff Matt Carberry called "a staged demonstration."

The shouting, bar-pounding, mattress - burning demonstration was "brought under control within 45 minutes," the sheriff said. But prisoners continued shouting and hammering on bars for two hours.

The outbreak was touched off by the appearance of 40 or 50 pickets demonstrating in support of complaints by prisoners about jail conditions.

The demonstrators belong to an organized group called Friends of the Inmates. Among them were a number who had served jail terms for 1964 civil rights demonstrations.

Radio and television stations were informed in advance of the planned picketing.

Arrival of TV cameramen and demonstrators, Carberry said, was the apparent signal for the outbreak inside the six-storey jail 10 miles south of San Francisco.

COMPASSES DANGEROUS

WASHINGTON (AP) — The U.S. Army plans to destroy 70,000 wrist compasses worth nearly $250,000 because their luminous dials give off a radioactive gas dangerous in accumulated quantities. Some 30,000 of the compasses have been distributed since 1956, and 40,000 more are stored in army depots around the U.S. No injuries have been recorded.

Thousands Die of Starvation In Lombok Due to No Rain

Associated Press Correspondent T. Jeff Williams has been touring the Indonesian islands. In this report he tells of starvation that has so far escaped the world's attention.

By T. JEFF WILLIAMS

LOMBOK ISLAND, Indonesia (AP) — The northern half of Lombok is green and fat, but thousands have starved to death this year in the rest of the little island lying beside lush Bali.

Dr. Arbain Yusuf, the provincial health director, says there may be 80,000 dead from starvation by January unless they get rice. Appeals have been made to the Indonesian government in Jakarta but so far there has been no response.

Jakarta also is short of rice. There is little hope it will send enough to ward off the starvation.

Yusuf, 33, said 6,000 dead were found in only 22 villages. Leaders of KAMI, the student action front, said their checks show 29,001 have died this year.

Lombok has more than 400 villages. At least 150 of them lie in the famine belt.

Mountain rivers bring water to the green fields in the north. Farmers harvest two rice crops a year, store their excess and don't have to worry.

The rest of the island relies on rains which have not come.

The hunger began last November. Now dozens of villages are without food.

Dr. Yusuf said: "Right now, today, 20,000 people are facing starvation in Lombok. By January, there may be 80,000 dead unless they somehow get rice."

The death toll in some villages on the island of 1,500,000 people is more than four per cent, he reported.

Yusuf said he needs more than 15,000 tons of rice to feed the famine belt until the next May harvest.

The villages are heavy with hopelessness. Children with stomachs distended by malnutrition and rib cages pushing through their dusty skin sit abjectly in the shade.

Small children and old people poke the dry earth with knives and sticks seeking overlooked sweet potatoes.

Criminals Print Million In Counterfeit Money in Year Say Police Chiefs

VANCOUVER (CP) — About $1,000,000 in counterfeit money was printed by Canadian criminals in 1965, says a booklet introduced Monday at the conference of the Canadian Association of Chiefs of Police.

While two - thirds of the phoney money was seized by police before it could be placed into circulation, some Canadians still took hefty losses because they couldn't detect counterfeit banknotes.

Yet fake notes can be easily spotted by the public once it is aware of the high quality of genuine Bank of Canada notes as opposed to their imitations, says the booklet.

It is the eighth in a series of booklets put out by the RCMP aimed at acquainting Canadians with ways they can help police combat crime.

MAKE CRUDE MONEY

Despite all the skills and equipment they might possess, counterfeiters still produce a crude product as compared with the Bank of Canada bills printed by the British American Bank Note Co. and the Canadian Bank Note Co.

Genuine bills are printed under a steel - plate engraving method which gives them a three - dimensional quality.

"The counterfeiter cannot duplicate this method; all he can do is simulate it in two dimensions."

Since the same portrait of the Queen appears on all denominations, the booklet recommends that any suspect bill be compared with a clean $1 note.

"It is not likely that the $1 note will be counterfeit," says the booklet, indicating that counterfeiters don't waste time on such small denominations.

On genuine bills, every hair on the Queen's head will be distinct. On phoney bills, the hair will be too light or too dark and the hairs merge together.

There's also a life-like expression in the Queens eyes on the real thing that can't be duplicated by counterfeiters. On bad bills, the eyes will lack sparkle.

CAN'T MATCH

Counterfeiters also can't match the natural flesh tone on the Queen's portrait on genuine bills.

Rubbing the ink on a suspected bill to determine whether it's the real thing isn't recommended. Some of the ink used on genuine notes will smear. And while real bills have a crackle all their own, paper isn't a good test either.

If you can't see or feel the difference, a genuine bill can be spotted by the green-colored planchettes on it.

Planchettes—circular discs of paper much like confetti—are placed in the pulp during the paper-making process in a way to ensure a few will appear on each bill.

They are visible only when the note is held up to the light. On a genuine bill, planchettes can usually be picked off with a fingernail or pin.

THEY'RE DIFFERENT

"Counterfeited planchettes are just dots of ink of the same color as genuine planchettes which have been printed on the counterfeit note," says the booklet. "They cannot be picked off like genuine planchettes."

If you think someone is trying to pass fake money to you, says the booklet, don't return it to him. Delay him and contact the nearest police officer.

If you are victimized, don't try to recoup your losses by trying to pass the bad bill to someone else.

"Anyone knowingly passing such a note is liable to 14 years imprisonment," warns the booklet.

Red Guards New Version Of Volunteers Who Fought Kai-shek 3 Decades Ago

By JOHN RODERICK

TOKYO (AP)—China's young Red Guards are new wine in old bottles.

Young volunteers, wearing red headbands and carrying pikes, served the Red Army in its fight against the Nationalist armies of Chiang Kai-shek about three decades ago.

The Red Guard wear red armbands. And they fight what they call anti-Communist party elements in the purge now sweeping Red China.

No one knows how many Red Guards there are now. But it is apparent their numbers are increasing throughout the country. So far, their activities have been confined to the big cities. Their next move will be to the countryside.

Now made up of middle school, high school and university students, they probably will be enlarged to include other young revolutionaries. One thing is unquestionable: They sprang up Aug. 18 and indulged in a series of unexpectedly spontaneous acts, including violence and coercion.

LAYS DOWN LAW

To put them back under control, Communist Party Chairman Mao Tse-tung and Defence Minister Lin Piao, directing China's current anti - party purge, called 500,000 of them together last week to lay down the law: No force, no coercion. The response has been immediate. The lid of authority was clamped on even more tightly during the weekend as Lin became their "commander - in-chief."

As "shock forces" of the purge, the Red Guards can be expected to become the mouthpieces of the Communist leadership. They will be permitted to change street names, to attack anti-party individuals already marked out for purging, to advance some youthful, new ideas.

But when they conflict with higher policy, they will be brought up short. Mao and Lin without question were disturbed at the prospect that they might emerge—as they seemed to be doing—as a force of their own, with power which could ultimately become dangerous.

The adolescent immaturity of the Red Guards, who want to abolish red lights because they mean halt rather than go, to prohibit walking on the right side of the road and to abolish cancellation of postage stamps bearing Mao's likeness, must have embarrassed the regime. Charges from European bloc Communists that the Communist movement is being made ridiculous may have had effect.

TOGETHER AGAIN

Bob Hope and Phyllis Diller are to make a second movie together, to be called Eight on the Lam.

MARSHALL and MERRETT; STAHL ELLIOTT & MILL Architects
275 Ontario St., Kingston
F. Thomas Mill, B. Arch., M.R.A.I.C.
Telephone (613) 542-4150
1425 Mountain St., Montreal 25
Telephone (514) 288-2281

CONVICT CAPTURED — Joseph W. LaForte, 22, also known as Joseph W. Dale, is escorted by policemen after he and three other escaped Winnipeg convicts were captured in Gary, Ind., Saturday. LaForte was wounded in the wrist during a gunbattle with police. The escapees arrived in Gary in a stolen airplane. (AP Wirephoto)

'No Bunch of Mad Dog Killers' Says Alleged Mastermind of Daring Winnipeg Jail Break

GARY, Ind. (CP-AP)—The alleged mastermind of a daring Winnipeg jailbreak said Monday he and his three convict companions who flew to Indiana in a stolen plane are "no bunch of mad dog killers."

Kenneth Leishman, 34, a father of seven, discussed details of the international flight with a reporter in the Lake County jail at nearby Crown Point.

"We're fellows guilty of wanting our freedom," he said, "nothing more."

He denied any of the four exchanged fire with police.

"We were not armed in any manner to combat a police force," he said. "Our main aim was to stay out of trouble."

He and nine other prisoners broke out of the jail last Thursday.

The FBI said the Canadians would be charged with transporting a stolen aircraft across an international boundary.

The fugitives were captured here by some 80 police who wounded two of them in rooftop chases.

ARE WOUNDED

Awaiting hearing on the charges are Leishman; Barry Kay Duke, 21; Joseph Laforte, 25; and George Leclerc, 26, of Montreal. Both Leclerc and Laforte were slightly wounded in the capture.

Leclerc was transferred to the jail Monday from hospital.

Leishman termed "preposteracus" reports they had buried gold bullion en route to Indiana.

But he said he had contacts in Gary which "could have provided real sanctuary for me."

He would not elaborate, but added:

"Had there been the opportunity to establish a firm contact, we would never have been seen again."

Leishman said the five-year-old plane they stole, a Mooney Mark 21, had been refuelled at Springville, Iowa, and that they had to make two previous stops.

He said he landed at Tyler, Minn., and Okoboji, Iowa, but the fields either had no refuelling facilities or no attendant on duty.

At Tyler, Leishman said the attendant apologized because they had no gas pumps.

WANTS PICTURES

"Say, could we take your pictures for our newspaper to stimulate interest in local aviation," the attendant asked. "I'm sure you're not bank robbers."

Leishman said he went to town for lunch and that when he returned, a photographer was taking pictures of his three companions cleaning the aircraft.

"Boy, of all the bloody luck," he said. But he said he had to contain himself to keep from laughing.

Leishman also said police risked their lives needlessly in making the capture.

"This one chap (policeman) kicked in the door and found himself in a bad situation," said Leishman. "He was looking into the darkened room and there were two guns trained on him. He was very fortunate.

"Once there's one policeman shot, there's no harm in going on. But nobody had any intention of shooting. We weren't looking for trouble."

All the fugitives were armed with automatic pistols, police said. Police were guarding the four-passenger Mooney Mark 21 aircraft on a farm 12 miles southeast of here. Stolen from a hangar near Winnipeg Saturday, police said it contained a small arsenal of guns and knives.

HELD IN THEFT

Leishman was being held in Headingley provincial jail near Winnipeg and faced trial for theft and conspiracy in the theft March 1 of $383,000 in gold bullion from Winnipeg airport.

Laforte, who was known in Canada as Joseph William Dale, was awaiting trial for rape; Duke was being held after acquittal on a non-capital murder charge for reason of insanity; Leclere was being held on a false pretenses charge.

Their plane had sputtered down on the farm out of fuel.

The farmer gave them a lift to a bus station where they changed Canadian currency for American and then came here. Tavern owner Chris Stath spotted them bent over glasses of beer, reading newspaper clippings and joking about stealing an airplane. He called police.

By the time police arrived the four had taken rooms in a hotel next door to the bar. Duke surrendered when he was found alone in a room and facing the shotguns of two policemen.

Police then kicked in the door of another room and found Leishman, who surrendered. Leclere appeared with gun in hand and a policeman fired, wounding the fugitive in the wrist.

Leclere was finally captured on a roof as he tried to use his belt as a tourniquet on his wrist.

Laforte had fled across a roof and down a ventilating shaft into a jewelry store where he touched off the burglar alarm. He fled again to the roof where he was captured. He had been wounded slightly in the left thumb and forearm and was suffering effects of tear gas.

One of the biggest manhunts in Manitoba history was touched off when the four fled with six other prisoners from Headingley. The other six were captured.

Gerda Will Wed Wealthy Businessman

MUNICH, West Germany (AP) — Gerda Munsinger, the central figure in Canada's sex-and - security allegations last spring, announced Saturday she plans to marry a wealthy 56-year-old Munich businessman.

The 36-year-old blonde said in an interview that she originally had planned to marry her companion, Ernst Wagner, next Thursday, but now she wants to wait until after a Canadian inquiry issues its report on the allegations.

The scandal erupted in March when it was charged by Justice Minister Lucien Cardin that Mrs. Munsinger once worked as a spy for the Soviet Union and was associated with Pierre Sevigny, former Conservative associate defence minister, in 1960.

KILL KILLER

BANGKOK, Thailand (Reuters)—Police have killed Saw-ma - deng, better known as "killer of one hundred," for whom the government had posted a big reward.

Bert Lewis
JEWELLER
Diamonds – Watches – Jewellery
328 FRONT ST. DIAL 968-9041

Go ahead! Choose a savings goal. Toronto-Dominion will match it with Life Insurance!

Assured savings plan

Pick yourself a five year savings goal. It could be as little as $600, or as much as $3,000. (Your convenient monthly deposit can range from $10 to $50.) Whatever savings goal you set for yourself, that's the amount of Life Insurance protection your family has for five years from the minute you make the first deposit in your Toronto-Dominion Assured Savings Plan. (In addition to all deposits made, plus the bonus your savings have earned.) Whether you're saving for your children's education, for the down payment on a new home, for a retirement nest egg . . . or even if you don't have a special objective in mind, ask your Toronto-Dominion Manager about the Go-Ahead way of saving...the Assured Savings Plan.

Great Go-Ahead idea from
TORONTO-DOMINION
The Bank where people make the difference.

E. J. BURGESS, MANAGER, 202 FRONT ST. & BRIDGE ST. E., BELLEVILLE, ONTARIO

SPORTS SLICES

By Geo. H. Carver
Sports Editor

NOTES FROM A VACATION CUFF

The big Irish cop on the Broadway - Forty Second - Street beat tossed a warm Killarney smile from his six-foot-three and said "So ye want to see Broadway? Well me bucko, just go over to the corner and stand there. Answer no questions. Ask none. And Broadway will go past you." Considering it was two o'clock in the morning, that was sound advice.

Gotham's glitter gorge was emptying itself. The "million lights" were flickering. The Great White Way's sleepytime gals with their black-tied and white-tailed escorts were starting to yawn. Hungry taxis moved slowly in the traffic looking for pre-dawn snacks or dinners.

Above the perimeter of the Broadway glitter, a million lights pin-pricked the dark from huge skyscrapers. Like ghostly sentinels the frameworks of huge buildings under construction looked down on the human ants that freckled or blanketed the runways of the concrete and steel canyons.

On Times Square and its environs, human flotsam and jetsam, a lot of it in its teens, sought its thrills and kicks. Youngsters of both sexes, their eyes alight with a strange glitter walked to somewhere or nowhere. Shaggy-haired youths strolled in the hot humid air with girls whose eyes peered from between segments of shepherd-dog hairdos.

The tourist was unmistakeable. He travels in groups mostly armed with cameras, wide-eyed, gesticulating at some strange sight with hands filled with brochures of New York.

The three best sources of information proved to be policemen, bartenders and taxi-drivers. Joe Barnetti, a cabby who taxied me from Kenedy Airport to the Times Square Hotel, proved a New York encyclopedia.

Joe told me that todate New York's construction program was 600 million; that four of the former hotel landmarks of Gotham were under demolition; that Canada was a place where they made funny money and he had two two-dollar bills (Canadian) to prove it and his wife had a cousin who married a foreigner from a place called "Kibick" (Quebec). But Joe was a businessman. In order to fill me in he metered a bill for $5.90.

But out of Gotham's 14,000 cabbies I figured there were some honest ones. Tony Flanagan, who toted me via his hack from the hotel to the airport some days later was less loquacious but learning I was from Canada where he had relatives decided to take me the "short way." He did. The tab on the meter was $4.50.

But I have to hand it to New York's finest if an experience a hotel acquaintance of mine who hailed from Winnipeg is a criterion. He lost a wallet containing $400 and his plane ticket and other papers in the hotel. Two police officers took over the investigation. They phoned the Air Canada office and explained and arranged for a flight confirmation. They arranged with the hotel to finance a long distance call for funds. And later they gave a stern lecture to a hotel maid who suddenly discovered the missing money tucked under the mattress.

My favorite bartender who insisted the Yankees were the worst team in the American League because they were their own best friends — and the Mets were the worst team in the National because they were their own worst enemies (but, buster, we love 'em) told me a story on himself that bears repeating.

"Some years ago," he said, "a character walked in here and stood looking at me. You need a drink, I asked him. He said he did. I gave him one and said 75 cents please."

"He said, What for? I didn't order any drink. You gave me one.

"I called in the cops and explained. The police scratched their heads and said, "This guy is right. He did not order a drink. You said he needed one — and gave it to him."

The bartender smiled. "That's not all of it," he said. "Two years later this same character walked in again — and I nailed him. No you don't, I said. You hooked me two years ago. Now get out of here."

"He stared at me sort of unbelieving. Then he said, Mister I have never been in this bar. I have never seen you before in my life. I do not know you since this is the first time I have set foot in here."

"The guy had me puzzled. I was sure it was the same gyp artist. Then an idea struck me. Say, I said to him, if you haven't been in here before, you must have a double."

"Sure," he said, "make it Scotch."

Fourth Quarter TD ★ ★ ★ ★ ★ ★ ★ ★ ★ ★ Zuger Was Sweet

Cats Erase Ottawa Lead; Win 16-12

By JIM CRERAR

HAMILTON (CP) — Ottawa Rough Riders haven't won a football game here since 1963 and Monday's loss to Hamilton Tiger-Cats cost them sole possession of first place in the Eastern Football Conference standings.

A record Hamilton crowd of 29,003 saw the Tiger-Cats wipe out an Ottawa lead on Bobby Kuntz's fourth - quarter touchdown for a 16-12 victory. That pushed Hamilton's record to four victories against one defeat, the same as the Riders, and set the stage for a showdown battle between the two clubs Saturday afternoon in Ottawa.

The Tiger-Cats have fallen into the habit of relying on their defensive squad the last couple of seasons. They followed the same script Monday but also got a boost from Joe Zuger, who came out of a three-week layoff to quarterback the team through most of the game and contribute eight points on a touchdown and two singles.

Zuger's touchdown came in the second quarter on a keeper play from the Ottawa four. His two singles measured 45 yards from the line of scrimmage, but one of them, the first point of the game, was a dandy. It was against the wind, gusting to about 20 miles an hour and travelled 65 yards before landing in the Ottawa end zone. That turned out to be the only point scored by either team against the wind.

GETS TWO POINTS

Don Sutherin kicked a pair of singles in the second quarter, both on off-target attempts for field goals. One was from the Ottawa 47 and the other from the Ottawa 33. He also was wide of the mark on a convert after Zuger's touchdown and saw his convert on Kuntz's touchdown thwarted by a bad snap.

Ottawa got a touchdown from Whit Tucker, who gathered in a 12-yard pass from Russ Jackson after getting loose in the end zone. Moe Racine converted it and kicked a 47-yard field goal in the first quarter.

The Rough Riders' remaining two points came on a third-quarter safety touch when tackle Bob Brown trapped Zuger in his own end zone.

The crowd, which broke a Hamilton record of 28,007 set in 1963, saw the Tiger-Cats defence hold Ottawa to only 147 yards, 62 of them rushing, and eight first downs. Hamilton rolled up 257 yards, 153 off the ground, and 16 first downs.

The Riders, behind Jackson's passing, recovered from a dismal first half in which they managed only 37 yards and three first downs. In the third quarter they came up with their only sustained drive of the day which led to Tucker's touchdown, but by the time the teams changed ends for the fourth quarter Ottawa's offence was spent.

The Rough Riders had got nowhere against the Hamilton defence until the final play of the first quarter when Racine's field goal wiped out the 1-0 lead that Zuger's booming single had given the Tiger-Cats.

USED THE WIND

Hamilton went to work with the wind in its favor in the second quarter by counting three singles and Zuger's touchdown for a 10-3 halftime lead. Leroy Moore, a defensive end picked up by the Ticats from Buffalo Bills of the American Football League, set up the touchdown by recovering a fumble by Ron Stewart on the Ottawa 28.

Ottawa rode the wind to a 12-10 lead in the third quarter on Tucker's convered touchdown and the safety touch which Jackson and Stewart set up with a 33-yard pass. But that was as far as the Riders got.

Kuntz dove over from the one for the winning touchdown, with less than six minutes remaining in the game, after Zuger pitched 14 yards to Tommy Grant to put Hamilton on the Ottawa five.

Kuntz, with 11 carries for 47 yards, Willie Bethea with 10 for 44 and Dick Cohee with 13 for 53, did most of the Hamilton rushing. Jim Dillard carried 12 times for 49 yards for the Riders.

Zuger completed seven of 13 passes for 77 yards while backup quarterback Frank Cosentino went two-for-five for 27 yards. Each had a pass intercepted.

Jackson was seven for 21 with one intercepted. Top Hamilton receivers were Grant with two catches for 37 yards and Bethea with two for 17. Jay Roberts snared two passes for 28 yards for Ottawa while Stewart caught two for 26.

Hamilton lost 62 yards on 10 penalties and Ottawa 51 yards on six penalties.

MORE SPORT ON PAGES 10, 11, 14

Football Standings

By THE CANADIAN PRESS

Eastern Conference

	W	L	T	F	A	Pt
Hamilton	4	1	0	86	49	8
Ottawa	4	1	0	74	33	8
Montreal	3	3	0	48	65	6
Toronto	0	5	0	32	95	0

Monday's Results

Ottawa 12 Hamilton 16
Toronto 4 Calgary 13
Montreal 0 Saskatchewan 44

Friday's Game

Edmonton at Montreal

Western Conference

	W	L	F	A	Pt
Saskatchewan	5	2	186	114	10
Winnipeg	4	2	82	74	8
Edmonton	4	3	113	111	8
Calgary	2	5	65	109	4
British Columbia	1	5	84	100	2

RUSSIA'S THIRD

BUDAPEST, Hungary (Reuters)—East Germany has taken top honors in the eighth European track and field championships. The East Germans won eight gold medals during the six days of competition here. Poland won six and Russia, weakened in the women's events by the absence of four of its champions, won six. Michel Jazy, France's great middle distance runner, won the 5,000 metres in record time of 13 minutes 42.8 seconds.

First Canadian Champ In 34 Years

Gary Cowan Wins U.S. Amateur Crown

By RALPH BERNSTEIN

ARDMORE, Pa. (AP)—Gary Cowan took America's top amateur golf prize home to Canada with the expressed hope it would be a symbol of victory in future international competition for his countrymen.

The 27 - year - old Kitchener golfer defeated Deane Beman of Bethesda, Md., for the U.S. amateur title Sunday by a stroke in a playoff at the Merion Golf Club. He shot a five-over-par 75 to 76 for Beman.

It was a close, bitter struggle between the two insurance men and wasn't decided until Cowan closed it out with a six-foot putt on the 18th.

Beman, who threw away a three-stroke lead Saturday on the final two holes of the regulation 72-hole tournament, was more disgusted than disappointed.

DIDN'T ERR

"I didn't make a single mistake," said Beman, a 28-year-old two-time champion. "I'm amazed I could post a 76 with that few bad shots."

Cowan said:

"It doesn't matter how many good shots or bad shots you make as long as you win."

Asked how it felt to be the first Canadian to win the American amateur title in 34 years, Cowan said:

"I hope it convinces Canadian golfers the Americans can be beaten.

"Our golfers read so many press clippings about how good the Americans are that they feel we can't beat them. I've proved it to myself and played with them long enough to know this isn't true."

LIKES COMPETITION

Cowan said the international flavor of this competition was "the best thing I have going for me. I find it hard to get charged up when I play in Canada, but I can when I play in the States."

Beman and the other Americans will have a chance next month to meet Cowan's indirect challenge. The International golf championship for the Eisenhower Cup is scheduled for Mexico City in October.

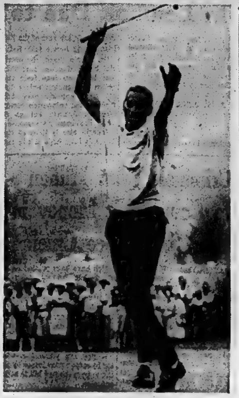

JUBILATION AFTER SINKING WINNING PUTT — Canada's Gary Cowan, 27, of Kitchener, Ontario, jumps and waves arms with joy after he sank putt on 18th green to win the U.S. Amateur Golf Championship title in playoff against Deane Beman, of Bethesda, Md. Play at the Merion Golf Club, Ardmore, Pa., went down to the wire, with Cowan sinking winning putt on 18th hole. (AP Wirephoto)

ROARS TO VICTORY

MADISON, Ind. (AP)—Taboe Miss roared away to win the championship heat by more than one-half mile Sunday and took the Governor's Cup race for unlimited hydroplanes for the third straight year. It was the first appearance on the Ohio River course for driver Mira Slovak of Los Angeles. Taboe Miss was driven to victory here the last two years by Chuck Thompson, who was killed in the Gold Cup race at Detroit July 3.

Yesterday's Fights

By THE ASSOCIATED PRESS

Tokyo — Yoshiaki Akasaka, 152, Japan, outpointed Terry Flores, 152, Philippines, 10.

BOXER DIES

NEUWIED, West Germany (Reuters)—A 36-year-old West German light - heavyweight boxer, Will Lampert, collapsed and died in the ring after an exchange of blows in the third round of an amateur bout Sunday.

DRIVER KILLED

INDIANAPOLIS (AP) — A New Jersey drag racer was killed Sunday when his car crashed into a guardrail during the national drag championships at Indianapolis Raceway Park. James Riley, 30, of Garwood, N.J., was travelling 150 m.p.h. when his car blew an engine and spun in its own oil.

Sensational Pitching Wins Girls' Title

TORONTO (CP)—Errors and an almost flawless three-game pitching performance by Dodie Pepper gave Fort Erie the Canadian National Exhibition women's softball championship Saturday.

Miss Pepper pitched a no-hit, no-run game to down Toronto 2-0 and then came back to throw a one-hitter in a 2-1 victory over London.

London's loss forced a playoff for the championship which Fort Erie won 1-0. Miss Pepper gave London four hits in that contest.

In the first London-Fort Erie game, the winning runs were scored when London catcher Marg Favell attempted a pick-off at second base but threw the ball into centre field.

Jean McGuire led the seven-hit Fort Erie attack with three singles in the first game against London while Arlene Irvine had two singles in the second.

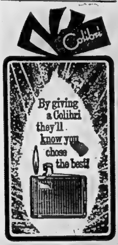

Feet Hurt? See Us
BRAM HUMPHREYS
ARCH SUPPORT AND SHOE REPAIR CENTRE
19 Campbell Street
PHONE 962-2854
"Give Your Feet A Treat"

The Tracks

TORONTO (CP) — Favorite Perfect Mir, owned by Nick di Angelis of Montreal, won the $9,200 Greenwood Stakes Trot by three lengths Saturday at the final day of the summer meet at Greenwood Raceway.

A daily double of $1,048.50, the largest at the 42-day meet, was set up when Hasty Widow paid $26.20 in the first race and Macky Direct returned $101.40 to win in the second.

BATAVIA, N.Y. (CP)—Barra Billy, leased by John R. Reid of Ailsa Craig, Ont., won the featured $1,200 pace in the matinee of the Labor Day doubleheader at Batavia Downs Monday.

O.A.S.A. PLAYOFFS
SOFTBALL
OSHAWA GALES
vs.
BOB TEMPLE'S
BOBCATS
TONIGHT
ALEMITE FIELD
(Under The Lights)
8:30 P.M.
Admission: Adults 50c — Children 25c

LIFE INSURANCE — PENSION PLANS — ESTATE PLANNING
Harold Carruthers C.L.U.
NORTH AMERICAN LIFE
Assurance Company, Toronto.
Belleville Branch Office 12 Bridge St. E.

DO YOU . . .
NEED A NEW HOME HEATING SYSTEM?
BUT FEEL YOUR FINANCES WON'T ALLOW IT
NOW you can RENT or BUY
A COMPLETE "BONDED"
Coleman
TOTAL COMFORT GAS FIRED HEATING SYSTEM
WHICH INCLUDES THESE OPTIONS
- POWER HUMIDIFIER
- ELECTRONIC AIR CLEANER
- WHOLE HOUSE AIR CONDITIONING

NO DOWN PAYMENT
AND AS LOW AS $7.00 MONTHLY
FOR FURTHER DETAILS CALL:
R. LOEWEN HEATING & AIR CONDITIONING
640 DUNDAS ST. E. DIAL 968-7260 OR 968-7455

A $50 loan till payday isn't the maximum but for 47¢ it could be the answer

THE ASSOCIATES

Caught short between paydays? Or need some extra money till the end of the month? At the Associates, a $50 loan for two weeks costs only 47¢, and it establishes your credit for a larger amount when you need it. Same day service, too. So if you need $50 or $500 or more, stop in and ask our manager about an Associates Payday Loan. Matter of fact, what's wrong with 'phoning right now?

ASSOCIATES FINANCE COMPANY LIMITED
Belleville: 381 Front Street — Phone 962-2524
Napanee: 4 Market Square — Phone 354-3318
Trenton: 38 Front Street — Phone 392-9261

Saskys Riders Zero Alouettes 44-0

Stamps Nip Argos

By THE CANADIAN PRESS

The West scored a sweep over the East Monday Canadian Football League interlocking games.

Montreal Alouettes, fresh from a 4-3 win over Winnipeg Blue Bombers, moved into Regina and were ambushed 44-0 by Saskatchewan Roughriders.

Toronto Argonauts winless in the East, met the injury-ridden Calgary Stampeders and are still winless. The Stamps won 13-6 but lost another first-string player in the process.

Tight end Herm Harrison is out for the season with torn knee ligaments. He is the fifth first - stringer the Stamps have lost this year. Already on the sidelines are Lovell Coleman, Ted Woods and Bill Gaskins with torn achilles tendons, and Jim Furlong with a knee injury.

The loss left Argos deep in the Eastern Football Conference basement, winless in five outrecord while Hamilton and Ottawa. The Alouettes have a 3-3 tawa share the lead with a 4-1 records.

The win was the second in five starts for Calgary and gave the Stamps fourth place in the Western Football Conference.

TAKE WFC LEAD

Saskatchewan took the conference lead by lambasting Montreal. The Roughriders now have a 5-2 record, good for a one-game lead over Winnipeg Blue Bombers and Edmonton Eskimos.

George Reed and Hugh Campbell each scored three touchdowns in the massacre. Jack Abendschan kicked a field goal and five converts.

Montreal coach Darryl Mudra said after the game the Roughies were "ready for us and if they kept playing like that, there is nothing to stop them going to the Grey Cup. (Ron) Lancaster and Campbell were simply marvelous."

Lancaster went 14 for 15 in the passing department.

The Saskatchewan defence limited Montreal to 100 yards along the ground and 38 through the air. Three Montreal passes were picked off.

Saskatchewan had 195 yards rushing and 347 passing.

In Calgary, flanker Terry Evanshen scored the only Calgary touchdown on an 11-yard pass from Peter Liske. Larry Robinson added two field goals and a convert.

EDWIN SCORES TO

Toronto's touchdown was collected by Al Irwin on a 74-yard pass-and-run play. John Vilunas converted and scored a single on a wide fieldgoal attempt.

Calgary had only 64 yards rushing, 62 of them by Art Baker, the big fullback the Stamps acquired last week from Hamilton Tiger - Cats. He lugged the ball 14 times.

Baker said he enjoyed the first game with the Stamps.

"But it was too hot for anybody out there," he said. "I got so tired I was breathing from memory."

The game was played in temperatures of about 80 degrees.

Leher summed up the Calgary victory: "It wasn't pretty, and it wasn't easy, but we'll take any win we can get."

Argos almost won the game on two occasions. They staged a late rally but lost the ball on downs with just four seconds remaining.

Earlier in the fourth quarter, a touchdown was disallowed. Wally Gabler hit Irwin in the open and the speedy end cruised across from the Calgary 51, but a teammate was caught holding.

Defeat Giants 4-1

Dodgers Cut Margin As Pirates Split

By RON RAPOPORT
Associated Press Sports Writer

Pittsburgh's theme song started out as Happy Birthday to You, but the Pirates ended up singing the blues.

Bill Mazeroski celebrated his 30th birthday Monday with a grand slam homer in the third inning of Pittsburgh's 10-5 blitz of Atlanta Braves in the first game of a doubleheader. Max Froski came back with a baseempty shot in the sixth inning and he also drove in a run in the first with an infield out.

But in the nightcap, Braves' pitcher Tony Cloninger breezed into the ninth inning with a six-run margin, having allowed the Pirates just three hits. The Pirates scored four runs in the final frame, but Cloninger held on and the Braves won 7-5.

With the split, Pittsburgh's National League lead dwindled to a game and a half over second - place Los Angeles Dodgers who beat San Francisco Giants 4-1. The Giants fell 3½ games of the pace in third place.

Mazeroski's grand slam was his second this season and the third of his career. He has 15 homers this season.

REDS TAKE TWO

Cincinnati Reds swept a doubleheader from New York Mets 8-2 and 8-5, the second game in 10 innings. Philadelphia lost 5-4 and then won 7-2 over Chicago Cubs, and St. Louis Cardinals defeated Houston Astros 4-1 but lost the nightcap 6-0.

Pittsburgh defeated Chicago 8-5 Sunday, Atlanta blanked Houston 2-0, Philadelphia shut-out New York 5-0, San Francisco defeated St. Louis 9-2 and Los Angeles beat Cincinnati 8-6.

In Saturday's action, Pittsburgh defeated Chicago 9-4, St. Louis edged san Francisco 3-2, Los Angeles downed Cincinnati 5-3, Philadelphia defeated New York 8-4 while Houston lost 12-2 and 6-4 to Atlanta.

Chargers Defeat Bills

Oilers Whip Broncos

By THE CANADIAN PRESS

Houston Oiler officials started beating the drums three months ago saying this would be the year for the former American Football League power to move to the front again.

A lot of Houston fans and Denver Broncos coach Mac Speedie were convinced Saturday night as the Oilers trounced Denver 45-7 in an AFL opening game.

In a Sunday game at San Diego, the hometown Chargers swept to a 27-7 victory over defending champion Buffalo Bills. In their first meeting, in the AFL final game last December, Buffalo blanked San Diego 23-0.

Houston's mighty deence denied Denver one first down the entire game and never let the Broncos advance past their own 40-yard line.

Denver quarterbacks Mickey Slaughter and John McCormick completed only two of 20 passes —for a minus-one yard.

Meanwhile, veteran Oiler quarterback George Blanda hit 13 passes out of 25 attempts for 200 yards and three touchdowns.

Blanda hit Charley Frazier with 35- and 21-yard scoring strikes and a 25-yarder to Bob McLeod. Blanda also added a 26-yard field goal.

Don Trull, who relieved Blanda in the fourth quarter, hit Frazier with an eight-yard scoring pass and scored himself on a 10-yard run.

MADE GREAT RUN

Denver's touchdown came in the first quarter on a sensational 83 yard kickoff return by rookie Goldie Sellers.

Soccer Results

LONDON (Reuters) — Monday's soccer results:

ENGLISH LEAGUE
Division 1
Aston Villa 0 Southampton 1
Blackpool 1 Liverpool 2
Division II
Millwall 1 Coventry 0
Division III
Darlington 1 Swansea 0
Leyton Or 0 Torquay 0
Mansfield 2 Oldham 4
Peterborough 2 Gillingham 0
Division IV
Chesterfield 0 Newport 1
Crewe Alex 2 Exeter 2
Hartlepools 2 Barrow 1
Port Vale 3 Bradford C 2
Southport 1 Aldershot 0
Stockport 2 Barnsley 1
York City 4 Halifax 3

SCOTTISH LEAGUE
Cup Playoff
First Leg
Brechin 1 Morton 2

WHO
can replace it in Belleville?

We have in-shop and Mobile Service for Belleville and the surrounding area.

Guaranteed water tight
Guaranteed top quality glass
Guaranteed quick installation
Guaranteed good price
Guaranteed correct trim replacement

JUST ASK YOUR INSURANCE CO.

We also adjust floor mechanisms, seat water leaks, install and repair auto air conditioners and seat belts. Of course, we are the recognized leader in guaranteed auto radios.

Speedy Auto Glass
Limited
34 Dundas St. E.
962-8210
10 more Ontario locations to serve you

Brazil Wins Over Milan Before 41,598

NEW YORK (CP)—Pele led Santos of Brazil to a 4-1 victory over Inter of Milan Monday before the largest turnout for a soccer match in the United States in 40 years.

A pro - Italian crowd of 41,598 at Yankee Stadium watched a showdown battle between two of the world's finest clubs. Inter had held the world club title the last two years. Santos held it for the previous two years.

The Italians' vaunted defence cracked in the second half as the smaller, trickier Brazilians feinted and twisted their way downfield. They passed the tiring Italian defencemen and scored three goals.

Although he was tripped, mauled and kneed, Pele, soccer's most acclaimed player, scored one goal and set up another. He had two goals denied because of offsides.

TV BROKEN DOWN?
WANT AN EXTRA SET
FOR A SHUT IN?
ENJOY COLOR TV
From Ireland's For Only ..... $9.50 A Week
Black & White TV and Appliances AS LOW AS $5.00 A Month
ALSO ELECTRIC RANGES — REFRIGERATORS — AUTOMATIC WASHERS
— AT COMPARABLE LOW PRICES —
EXCELLENT SERVICE IN THE QUINTE AREA
IRELAND'S FURNITURE AND APPLIANCES
258 FRONT ST. (Just south of the upper bridge) 962-2461

when you need lots and lots and lots of hot water for less money... insist on Natural Gas

Nature's wonderfuel Natural Gas leaves nothing to chance. Specify Natural Gas and there's always enough hot water for a house-full of baths and showers. Enough hot water for family-size clothes washings and dish washings. The fact is, Natural Gas is so dependable you couldn't possibly find enough uses for hot water in your home to exhaust a Natural Gas water heater. When the order of the day is lots and lots and lots of hot water for less money, join today's enlightened young moderns. See your Heating Contractor, Plumber, Appliance Dealer . . . or your Natural Gas Company for nature's wonderfuel. Natural Gas. The modern, economical way to unlimited hot water.

Natural Gas . . . nature's wonderfuel

YOUR TV SET GOT THE JITTERS?

Maybe a minor adjustment or replacement of an inexpensive tube will make it like new.

Call Us

HITCHON'S

340 FRONT ST.

Belleville 962-5349

Sports Calendar

SOFTBALL

Tonight — OASA Sr. "B": Oshawa at Bobcats, Alemite Park, 8.30 p.m.

Tonight — T. and S. Finals: Halloway vs. Crookston, (At Stirling), 8.15 p.m.

Wednesday — Commercial playoffs: Point Anne vs. City Hotel, (CNR) 6.30 p.m.

Wednesday — Departmental Finals: Intelligencer vs. City Hall, (Hillcrest), 6.00 p.m.

Wednesday — OASA Int. Industrial: Oshawa vs. Kingston (At Trenton), 8.15 p.m.

Thursday — Departmental Finals: City Hotel vs. Intelligencer, (Hillcrest), 6.00 p.m.

Thursday — Commercial playoffs: City Hotel at Point Anne, 6.30 p.m. (if necessary).

MINOR BASEBALL

Thursday — Bantam: Mead Johnson vs. Farrell Motors, Park Dale, 6 p.m.

TRAP AND GUN

Quinte Trap and Gun Club shoots, every Wednesday, 6.30 p.m.; every Sunday, 10.30 a.m.

THE HANDGUNS

Tonight and every Tuesday, Quinte Marksmen's outdoor shoots, at Rednersville range.

SAYS HE'LL WIN

BAD SODEN, Germany (AP) German Karl Mildenberger said Monday night he believed he would beat Cassius Clay in their world heavyweight championship fight in Frankfurt Saturday.

Sweep Pair From Yankees

"Shadows" Give Birds Big Punch

By DICK COUCH
Associated Press Sports Writer

Defensive stars Paul Blair and Dave Johnson of Baltimore Orioles, who usually perform in the shadow of Frank Robinson, Brooks Robinson and Boog Powell, supplied the big punch Monday in a 5-4, 7-4 sweep over New York Yankees in an American League doubleheader.

Powell is nursing a hand injury, Brooks Robinson is battling a prolonged batting slump and Frank Robinson hasn't hit a homer in six games but the Orioles are still winging toward their first modern era pennant.

The Robinsons settled for three singles between them in both games and Powell watched from the bench.

Centerfielder Blair had a homer among his four hits and knocked in five runs, including the winner in the opener.

Second baseman Johnson stroked five hits, including a homer and two doubles, while driving in three runs.

The sweep stretched Baltimore's lead to 10½ games over the second-place Detroit Tigers, who bowed to Washington 6-4 before beating the Senators 7-4 in the second game of their doubleheader.

Elsewhere, Boston Red Sox beat Cleveland Indians 5-1 after dropping its doubleheader opener 3-1; Chicago White Sox downed Minnesota Twins 7-4 and Kansas City Athletics defeated California Angels 4-1.

In Sunday games, Baltimore downed Chicago 8-5, Minnesota trounced the Yankees 9 - 2, Washington beat California 5-3 and Detroit edged Cleveland 4-3. Boston split a doubleheader with Kansas City, winning the first game 3-0 and dropping the second 7-2.

Saturday's games saw Baltimore win over Chicago 4-1, Detroit down Cleveland 8-1 and Boston shut out Kansas City 7-0. Minnesota took the first game of a doubleheader against the Yankees 6-1 but New York rallied to win the second 7-4. California edged Washington 7-6.

Archers Make Good Showing

Members of the Belleville Archery Club participated in two out-of-town competitions over the holiday weekend.

Floyd and Carol Armstrong competed in the three-day Ontario Championship shoot, at Galt.

Carol Armstrong placed second in the women's competitions, to Dominion champion Joan MacDonald, of Toronto.

Six members of the club travelled to Watertown on Sunday for the Black River Safari Shoot.

Susan Smith won first in her class and John Widdicks placed third in his class.

THE ARNOLD Palmer Method

by GOLF'S 4-TIME MASTERS WINNER

USE UPRIGHT SWING FROM DEEP ROUGH

The goal you should seek on shots from deep rough is to contact the ball as cleanly as possible with the clubface. Try to swing so that as little grass as possible interferes.

To produce clean club-ball contact, you should employ a more upright swing than you would normally use from the fairway. Your club should lift quickly on the backswing (No. 1) and descend sharply to the ball on the downswing (No. 2).

You will find it quite simple to obtain this sort of upright swing if you remember to keep most of your weight on your left foot throughout your swing.

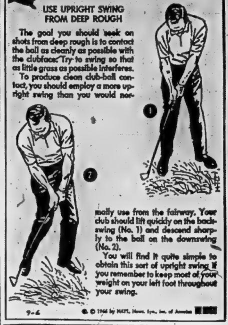

9-6 © 1966 by NAT'L. News. Syn., Inc. of America

Signs Two-Year Contract

Bruins Grab Bobby Orr

PARRY SOUND, Ont. (CP)— Boston Bruins of the National Hockey League have snatched Bobby Orr, 18, from Canada's national team for what Orr's lawyer describes as the best contract "ever offered to a junior player by a professional club."

The 18-year-old defenceman signed a two-year contract Saturday for an undisclosed amount.

But Orr's father, Douglas, said in an interview the amount could be between $40,000 and $60,000.

Orr, a native of Parry Sound, will report to the Bruins' training camp at London, Ont., Sept. 16.

HE'S PLEASED

"I'm very happy with the contract," Orr said. "I would like to thank Carl Brewer, who helped me tremendously in getting the contract."

Brewer, former NHL star defenceman with Toronto Maple Leafs, retired last season.

"I would have been very proud to represent Canada," Orr said. "But the NHL has always been my first choice. I'm looking forward to Bruins' training camp."

Orr joined Oshawa Generals of the Ontario Hockey Association Junior A series during the 1963-64 season as a 15-year-old defenceman.

The following season, Orr set an OHA Junior A record for defencemen with 34 goals and 59 assists. Last season, he established another record of 36 goals and 60 assists.

Senior Soccer Champions

WINNIPEG (CP) — British Columbia scored a goal in each half or a shutout 2-0 victory over Quebec to capture the Canadian senior soccer championship Saturday.

B.C was favored to take the crown from the start of the six-team, round-robin series and lived up to expectations with an undefeated record in five games.

Ontario took third place with a 3-1 decision over Saskatchewan. Tony Adams with two goals and Carlo Mauti with one scored for Ontario.

Winless Manitoba and Alberta were eliminated from the tournament Thursday.

Eight players from the Ontario team were among 32 players named to try out for Canada's national soccer team to be entered at the 1967 Pan-American Games.

PLAY CANADIANS

MINNEAPOLIS (AP) — The U.S. national hockey team has lined up a 37-game schedule in the United States and Canada in advance of the 1967 world tournament in Vienna, which begins March 18. The U.S. nationals will play four of the games against the Canadian national team.

TAKES ROAD SERIES

ELKHART, LAKE, Wis. (AP) Chuck Parsons of Carmel, Calif., won the annual U.S. road racing series championship Sunday as he manoeuvred his McLaren-Chev to victory at a record speed in the Sports Car Club of America's 500-mile Road America race. He averaged 92.879 m.p.h., crossing the finish line one-half second ahead of Charley Hayes of Rockville, Md., also in a McLaren-Chev.

Kerry Way Soundly Beaten

INDIANAPOLIS, Ind. (AP)— Hambletonian winner Kerry Way was beaten soundly in the Horseman Futurity for three-year-old trotters at the Indiana State Fair Monday.

And Best of All upset favored Romulus Hanover in the Fox Stake for two-year-old pacers.

Carlisle won the $36,379 futurity in a raceoff with Polaris. Carlisle took the raceoff by a neck after Polaris had led all the way.

Kerry Way led the first heat from the quarter to the three-quarter pole but dropped back and finished third, being beaten in the stretch for second by Governor Armbro, owned by Armstrong Brothers of Brampton. She placed fourth in the second heat after challenging Polaris briefly at the half-mile point.

Best of All took the $61,718 Fox Stake in straight heats, beating Nardin's Byrd by four lengths in 1:59 3-5 and by five lengths in 1:59 2-5. Romulus Hanover was third and sixth.

Yesterday's Stars

By THE ASSOCIATED PRESS

Pitching — Larry Dierker, Astros, blanked St. Louis, Cardinals on five hits in a 6-0 victory that ended Houston's losing string at nine games.

Batting—Bill Mazeroski, Pittsburgh Pirates, smacked two homers, including a grand-slam, and knocked in six runs in a 13-5 romp over Atlanta Braves.

SEEK FOR YELLOW

Cambodians regard white teeth as bad luck and stain teeth with betel juice or set them with gold or gems.

Lose With 2-Hitter

Oshawa Ousts Trudeaus

Belleville Trudeau Motors held Oshawa Bad Boys to a pair of hits in Oshawa last night — and lost.

The Bad Boys made both hits count and combined them with walks and errors to defeat Trudeaus 4-2.

Oshawa swept the OASA Intermediate "A" series in two consecutive games, having taken a 6-4 win in Belleville last Thursday.

Trudeaus moved ahead 2-0 in the top of the fourth when they collected four of their five hits.

Muirhead opened with a single and Mavety tripled him around. Weston singled for Belleville's third consecutive hit and the 2-0 lead. Baker also added a base hit this inning, after two were out, but he and Weston died on base.

Oshawa got one back in the bottom half of the frame, on three free passes and an infield error.

The winners picked up their first hit to take a 3-2 lead in the fifth. Armstrong blasted a two-out homer after a base-on-balls.

They added the clincher in the sixth, again on a two-out homer run blast, this one by pinch-hitter Butch McMahon.

Bill Balwdin started, followed by Pat Maracle in the fourth and Bobby Green in the seventh for Trudeaus. While both Oshawa hits were homers, they struck out only four and handed out seven free passes and a hit batter.

Rob Mason stayed the route to get his five-hit victory. He struck out 11 and walked a pair.

The winners turned in their second consecutive errorless game while Belleville bobbled twice.

Jack Armstrong and Butch McMahon had the Oshawa homers. Larry Mavety's triple and base hits by Pat Maracle, Stu Muirhead, Pete Weston and John Baker accounted for Trudeaus' safeties.

Trudeaus are currently deadlocked 1-1 in the Belleville and District Softball League semi-finals with the Bobcats. Oshawa, leading the OASA Senior "B" set 1-0, play the Bobcats at Alemite Park tonight, at 8:30. Winner of the Trudeau - Bobcats series will meet Picton for the championship.

Trudeaus ..	000 200 000	—2-5-2
Oshawa ...	000 121 00x	—4-2-0

Batteries: B. Baldwin, P. Maracle (4), B. Green (7) and L. Mavety; R. Mason and B. Solomon.

Cementmen Capture Opener

The Point Anne Cementmen played opportunists and defeated Sydenham 7-5 in the first game of their OASA Junior "C" Zone Finals series, at Sydenham, Saturday.

Second game in the two-of-three set is slated for Saturday afternoon. Game time is 5.00, at Point Anne.

The Cementmen jumped ahead 4-0 in the second with the aid of only one hit, by D. Maher. They took advantage of two hit batters, two walks and an error.

Sydenham struck back for two in the third, on two walks, an error and a hit, and the score stayed 4-2 until the seventh.

Again the winners had only one hit, a double by D. Maher this trip, but collected three runs. A couple of walks, a hit batter and miscues plated the runs.

Down 7-2, the losers scored three in the eighth, all on an error after a base hit and a walk put two on. They threatened again in the ninth, with men on second and third, when Maracle struck out the final batter to preserve the win.

Ron Maracle gave up five hits, struck out a total of 15 and walked eight in the loosely played affair.

Cashman and Lavallee in the eighth, allowed six hits in defeat. They struck out 13 and walked 10.

Point Anne left 14 runners stranded, Sydenham just one less.

Denny Maher led the victory march with his double and single. Gerry Maher, Rick Rosebush, Paul Genereaux and Mike Cook hit singles.

J. Stinson singled twice, Anderson doubled, Morland and Davis singled to account for the losers' hits.

Point Anne	040 000 300	7-6-3
Sydenham	002 000 030	5-5-6

Batteries: R. Maracle and D. Akey; Cashman, Lavallee (8) and Anderson.

T. and S. Softball

Crookston scored its first win of the Thurlow and Sidney Softball League finals Saturday night, upending Halloway 6-1.

Halloway leads the four-of-seven set 2-1 and the fourth game is slated for Stirling tonight, at 8:15.

Saturday's winners jumped ahead with three runs in the first and Dick Chapman hurled six-hit ball over the route to earn the nod. He fanned six and walked one. Ron Denyes was the losing pitcher.

Jack Wood crashed a three-run homer to pace the Crookston attack. Glen Hagerman added a triple.

Halloway's lone run came on a homer by Ted Ray. Ray Emerson contributed a pair of base hits.

PLANS TWO MORE

FRANKFURT (AP) — Heavyweight champion Cassius Clay said Saturday night he will defend his title two more times this year if he beats West Germany's Karl Mildenberger next Saturday night.

NOW YOU CAN RENT YOUR COMPLETE CLARE HECLA GAS HEATING SYSTEM

CLARE HECLA

FURNACE
DUCT WORK
HUMIDIFIER

WITH FREE SERVICE AND PARTS

ALL FOR ONE LOW MONTHLY PAYMENT ON YOUR GAS BILL

FOR COMPLETE INFORMATION

PHONE 962-3536

H.G. FRID & CO.

TAMBLYN GIGANTIC FALL SALE

ENDS SATURDAY, Sept. 10

SHOP NOW! SAVE NOW!

ON 100's OF SPECIALS

FREE DELIVERY

268 FRONT ST. DIAL 962-2156

WANTED

ALTERATIONS - REPAIRS - REMODELLING

LADIES' & MEN'S CLOTHING

BY

Luigi Bressi

PROFESSIONAL TAILOR

BURKE'S OF BELLEVILLE MEN'S WEAR

BELLEVILLE PLAZA 962-6543

CANADIAN TIRE CORP'N

"CUSTOM BONDED" BRAKE RELINE

Save 20% —On Parts and Labour any make or model

Chev; Pontiac, 1952-58 (most)

Regular $19.25 Installed

15.40 ALL 4 WHEELS

Save 20% on late model cars. For example: Chev., Pontiac, 1959-62, All 4 wheels, Reg. $20.73 installed 16.59

"Custom Bonded" Brake Linings superior to original equipment. Certified mechanics carefully check entire brake system — Fast, Precision Installation.

Ask about our complete Brake Overhaul

EASY TERMS at most Canadian Tire Stores

CANADIAN TIRE ASSOCIATE STORE

DON JONES LTD.

— ONE LOCATION ONLY —

348 COLEMAN ST. DIAL 968-6101

Baseball Standings

By THE CANADIAN PRESS

National League

	W	L	Pct.	GBL
Pittsburgh	82	57	.590	—
Los Angeles	79	57	.581	1½
San Francisco	79	59	.572	2½
Philadelphia	76	65	.539	7
St. Louis	71	68	.511	11
Cincinnati	70	69	.504	12
Atlanta	69	70	.496	13
Houston	62	79	.440	21
New York	59	81	.421	21
Chicago	48	90	.348	33½

Monday's Results

Cincinnati 8-8 New York 2-5
Houston 1-6 St. Louis 4-0
Atlanta 5-7 Pittsburgh 13-6
Philadelphia 4-7 Chicago 5-2
San Francisco 1 Los Angeles

Sunday's Results

Chicago 5 Pittsburgh 8
Houston 0 Atlanta 2
Philadelphia 5 New York 0
San Francisco 9 St. Louis 2
Los Angeles 8 Cincinnati 6

Saturday's Results

Chicago 1 Pittsburgh 9
San Francisco 2 St. Louis 3
Houston 2-4 Atlanta 12-6
Philadelphia 8 New York 4
Los Angeles 7 Cincinnati 3

Probable Pitchers Today

Cincinnati (Maloney 14-5) at New York (Ribant 10-6) (N)
Philadelphia (Buhl 5-8) at Chicago (Jenkins 2-7)
Atlanta (Jarvis 2-1) at Pittsburgh (Veale 14-9) (N)
Houston (Zachary 1-2) at St. Louis (Briles 4-12) (N)
San Francisco (Gibbon 4-6) at Los Angeles (Osteen 14-11) (N)

Wednesday's Games

Atlanta at Pittsburgh (N)
Houston at St. Louis (N)
San Fran. at Los Ang. (N)
(Only games scheduled)

American League

	W	L	Pct.	GBL
Baltimore	87	51	.630	
Detroit	77	62	.554	10½
Minnesota	75	65	.536	13
Chicago	73	68	.518	15½
Cleveland	71	70	.504	17½
California	69	69	.500	18
Washington	64	79	.448	25½
New York	62	79	.440	26½
Kansas City	62	79	.440	26½
Boston	63	81	.438	27

Monday's Results

Boston 5-1 Cleveland 1-3
Chicago 7 Minnesota 4
New York 4-3 Baltimore 5-7
California 1 Kansas City 4
Washington 6-4 Detroit 4-7

Sunday's Results

Detroit 4 Cleveland 3
Baltimore 8 Chicago 5
New York 2 Minnesota 9
Boston 3-2 Kansas City 0-7
Washington 5 California 3

Probable Pitchers Today

California (Newman 3-7 or Wright 4-6) at Kansas City (Lindblad 5-8) (N)
Chicago (John 13-8) at Minnesota (Grant 11-13) (N)
Washington (Moore 3-2) at Detroit (McLain 17-11) (N)
Boston (Fischer 1-1) at Cleveland (Bell 13-11) (N)
New York (Bouton 2-6) at Baltimore (McNally 12-4) (N)

Wednesday's Games

California at Kansas City (N)
Chicago at Minnesota (N)
Washington at Detroit (N)
Boston at Cleveland (N)
New York at Baltimore (N)

International League

FINAL

	W	L	Pct.	GBL
Rochester	83	64	.566	
Columbus	82	65	.558	1
Toronto	82	65	.558	1
Richmond	75	72	.510	8
Bufalo	72	74	.493	10½
Toledo	71	75	.486	11½
Jacksonville	68	79	.463	15
Syracuse	54	93	.867	29

Monday's Results

Toronto 10 Bufalo 7
Jacksonville 5 Toledo 1
Richmond 6 Columbus 7
Syracuse 7 Rochester 10

Pacific Coast League

Final Standings

Western Division

	W	L	Pct.	GBL
Seattle	83	65	.561	
Vancouver	77	71	.520	6
Spokane	75	73	.507	8
Portland	69	79	.466	14
Hawaii	63	84	.429	19½
Tacoma	63	85	.426	20

Eastern Division

	W	L	Pct.	GBL
Tulsa	85	62	.578	
Phoenix	81	67	.547	4½
Indianapolis	80	68	.541	5½
Denver	79	68	.537	6
San Diego	72	75	.490	13
Oklahoma	59	89	.399	26½

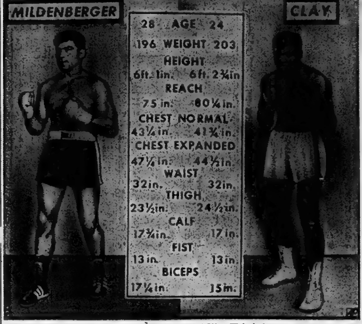

CHAMP AND CHALLENGER MEASURE UP—This is how champion Cassius Clay and challenger Karl Mildenberger measure up for their heavyweight title bout in Frankfurt, Germany, on Sept. 10. (AP Wirephoto)

Harness Meet

Quinella Paid $95.40

Ben Wemp brought Admiral Junior out of the ruck in the second heat to capture the sixth race and pay his backers the night's top price of $32.70 at the Quinte Driving and Riding Club meet Saturday night.

The Wemp horse win coupled with that of Brian Wann in the seventh event paid a quinella of $95.40. The other quinella paid $19.70 with the daily double returning $17.80.

James Cochrane was the only double winner of the night taking Brian Wann under the wire in the third and seventh events to pay $9.60 and $5.10.

Reta Herrington drove Tarragon to win in the fourth race paying $8.80 but finished out of the money in the eighth heat won by Little Timmy Pee good for $8.50.

Goldie Elgin sped to victory in the fifth race ahead of Scotch Laird and Dave's Wee Lad to pay $24.00 but finished second behind Dave's Wee Lad in the featured ninth race. The winner paid $2.70.

Dian Tropical took the second race paying $3.90 but finished fourth in the sixth heat.

Bob Brown took Sharon Comet to win the first heat over Deputy Chief Orr and Hieland Herbie to pay $15.60.

Dave's Wee Lad came up with the fastest time of the meet being timed at 2.13 in the ninth race.

Race No. 1
Sharon Comet - Dr. Bob Brown - $15.60, $7.30, $4.20.
Deputy Chief Orr - Dr. Don Heath - $8.30, $4.10.
Hieland Herbie - Dr. Bruce Kemp - $4.10.
Time - 2.21.2.
Also started - Amherst Lady, Fleet Song, Brenda B. Hoover, Bellefox, Noble Hal - D.N.F.
Race No. 2
Dian Tropical - Dr. John Huntbach - $3.90, $3.70, $3.10.
Double Star - Dr. Lloyd Kellett - $9.00, $4.00.
Mighty Lass C - Dr. Sam Mullholland - $3.40.
Time 2.16.3.
Also started - Butch, Admiral Jr., Hank C, Ben Etawah.
Race No. 3
Brian Wann - Dr. James Cochrane - $9.60 $4.60, $3.60.
Dilly Direct - Dr. James Derue - $6.20, $4.50.
Twill 'Do - Dr. Bob Brown - $3.30.
Time 2.17.4.
Also started - Riverdale Bill, Janet Chief, Rebel Land Chief, Penny D., Anna's Girl.
Dailyy Double no's 5-6 paid $17.80.
Race No. 4
Tarragon - Dr. Retta Herrington - $8.80, $3.60, $3.20.
Swift Pick - Dr. Sam Mullholland - $5.00, $3.00.
Little Timy Pee - Dr. Stan Fife - $3.30.
Time 2.16.4.
Also started - Adorable Princess, Atomic Selka, Mr. Spudkey, Will To Win.
Race No. 5
Goldie Elgin W. - Dr. Stan Fife - $24.00, $2.30, $2.20.
Scotch Laird - Dr. Retta Herrington - $2.20, $2.10.
Dave's Wee Lad - Dr. Paul Ouellet - $2.10, $2.20.
Dead Heat for second place.
Time 2.14.3.
Also started - Ludale, Johnny Bing.
Race No. 6
Admiral Jr. - Dr. Ben Wemp - $32.70, $11.30, $3.40.
Double Star - Dr. Lloyd Kellett - $4.10, $2.80.
Butch - Dr. Retta Herrington - $3.20.
Time 2.18.
Also started - Dian Tropical, Mighty Lass C, Ben Etawah, Hank C.
Quinella no's 6-7 paid $95.40.
Race No. 7
Brian Wann - Dr. James Cochrane - $5.10, $3.30, $2.50.
Dilly Direct - Dr. James Derue - $4.00, $3.60.
Twill 'Do - Dr. Bob Brown - $3.00.
Time 2.18.
Also started - Rebel Land Chief, Riverdale Bill, Penny D, Janet Chief, Anna's Girl.
Race No. 8
Little Timy Pee - Dr. Stan Fife - $8.50, $4.20, $3.00.
Adorable Princess - Dr. Jack Warner - $7.00 $4.50.
Atomic Selka - Dr. Don Heath - $3.50.
Time 2.16.4.
Also started - Tarragon, Swift Pick, Mr. Spudkey, Will To Win - Late Scratch.
Quinella no's 4-7 paid $19.70.
Race No. 9
Dave's Wee Lad - Dr. Paul Ouellet - $2.70, $2.30, $2.10.
Goldie Elgin W. - Dr. Stan Fife - $2.50, $2.40.
Ludale - Dr. Jack Warner - $2.40.
Time 2.13.
Also started - Scotch Laird, Johnny Bing.

East York Wins Third In Row

By THE CANADIAN PRESS

Sarnia Imperials played twice during the holiday weekend, but managed only one victory while Toronto East York Argonauts registered their third consecutive triumph in the Ontario Rugby Football Union senior series.

The Imperials bombed St. Catharines Saints 34-0 in St. Catharines Sunday, but bowed 26-12 to Oakville Black Knights in Oakville Monday.

Meanwhile, defending Canadian senior champions East York increased its 1966 record to 3-0 with a 20-8 victory over London Lords in London Monday night.

International League

Red Wings Win Pennant

By THE CANADIAN PRESS

Rochester Red Wings defeated Syracuse Chiefs 10-7 Monday to win their first pennant since 1953 in baseball's International League.

Toronto Maple Leafs, winning 10-7 over Bufalo Bisons, finished one game back in a tie for second with Columbus Jets, who ended the regular season with a 7-6 victory over Richmond Braves.

In the only other game Monday, Jacksonville Suns downed Toledo Mud Hens 5-1.

Rochester begins a best-of-seven semi-final series at home Wednesday with fourth-place Richmond while Toronto plays the opening game of the other semi-final against Columbus the same night in Toronto.

Sunday Toronto split a double header with Buffalo, the Bisons taking the first game 4-3 and Toronto bouncing back to win the second 4-2. Columbus downed Richmond 5-1 in the first half of a doubleheader with the Braves taking the second 5-4. Syracuse edged Rochester 2-1 and Toledo trounced Jacksonville 8-3.

Saturday Toronto split another doubleheader against Bufalo, winning the first 3-2 and losing the second 2-0. Rochester beat Syracuse 4-1, Richmond dumped Columbus 9-2 and Jacksonville beat Toledo 12-8.

PICKETS MARCH

OTTAWA (CP)—A handful of picketers for the Ottawa Committee to End the War in Viet Nam paraded on Parliament Hill during the Labor Day weekend.

Italian Captures Grand Prix

MOSPORT, Ont. (CP)—John Cannon, formerly of Montreal and now living in Pasadena, Calif., won the 25-lap Indian Summer Trophy Race Saturday, covering 62 miles over the Mosport course in 37 minutes, 54.8 seconds in a McLaren Chev.

Eppie Wietzes of Toronto was second, one lap behind, in a Comstock Fort GT-40 and George Eaton, also of Toronto, third in a Ford Cobra.

Ludwig Heimrath of Toronto was forced out of the race after leading the first four laps when the throttle linkage broke in his McLaren Ford.

John Fox of Cobourg, Ont., came from behind on the last lap to win the featured 12-lap President's Trophy motorcycle race on a Matchless. Mike Manley of Toronto was second on a Honda and Ed LaBelle of Philadelphia third on a Norton.

Larry Sullivan of Cooksville, Ont., was taken to hospital in Toronto after a spill in a motorcycle race. He was reported in satisfactory condition.

FORT MACLEOD, Alta. (CP) John Hall of Vancouver drove a Cobra-equipped Mustang to victory Sunday in the featured 100-mile event at the annual Prairie sports car racing meet.

George Chapman of Winnipeg moved to within two points of the Canadian driving championship with an eighth-place finish in his Lotus 23B. Leader Harold Brown of Lethbridge, also in a 23B, broke down after 37 laps and did not finish. He retained first place with 60 points.

MONZA, Italy (Reuters) — Lodovico Scarfiotti in a Ferrari smashed all existing track records Sunday in winning the Italian Grand Prix formula one auto race.

It was the first time in 14 years that an Italian had won the race.

Although he retired his Repco-Brabham on the seventh lap of the 244-mile race, Australian Jack Brabham clinched the 1966 world driving championship.

Only two races remain in the nine-race round counting to the championship—the U.S. Grand Prix at Watkins Glen, N.Y., and the Mexican Grand Prix, both in October.

MR. TWEEDY by Ned Riddle

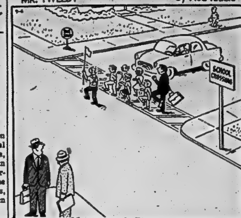

"They say his father is a drill sergeant in the Marine Corps."

MOVING ?
CALL
BRIDGE DELIVERY SERVICE LTD.
968-9711 or 968-9700

Announce New Healing Substance: Shrinks Piles

Exclusive healing substance proven to shrink hemorrhoids and repair damaged tissue.

A renowned research institute has found a unique healing substance with the ability to shrink hemorrhoids painlessly. It relieves itching and discomfort in minutes and speeds up healing of the injured inflamed tissue.

In case after case, while gently relieving pain, actual reduction (shrinkage) took place.

Most important of all — results were so thorough that this improvement was maintained over a period of many months.

This was accomplished with a new healing substance (Bio-Dyne) which quickly helps heal injured cells and stimulates growth of new tissue.

Now Bio-Dyne is offered in ointment and suppository form called Preparation H. Ask for it at all drug stores. Satisfaction or your money refunded.

IN THE QUINTE AREA
IT'S
FITZGIBBON
CONSTRUCTION LIMITED
FOR THE FINEST IN
- ASPHALT DRIVES
- ASPHALT PARKING LOTS
- TOP SOIL
- SAND FILL
- CRUSHED STONE
- GRADING
- TRUCKING
- BULLDOZING

RESIDENTIAL and COMMERCIAL
- FREE ESTIMATES
- WORK GUARANTEED

481 Bridge St. E.
Earle DeMille 962-3906 Gord Roblin

NEW Beltone Cantata

FRONT-FOCUS HEARING *plus* RESERVE POWER, NEW ECONOMY

What's the reason Beltone's new Cantata impresses so many men and women who already wear hearing aids? Reserve Power that's always "in focus" for relaxed, confident hearing, even for serious losses. Improved Micro-Module Amplifier for amazing new battery economy.

Let us help you discover the remarkable new Beltone Cantata that nestles inconspicuously behind your ear. Drop in and see it today. You're welcome. And of course, there's no obligation.

While there view the entire line:

"GLASSES", "IN THE EAR", "POCKET MODELS", and other "OVER THE EAR" styles:

- STOCK EAR MOLDS, CUSTOM EAR MOLDS FOR ALL MAKES OF HEARING AIDS.
- REPAIRS AND PARTS FOR ALL MAKES OF HEARING AIDS.
- LOANER HEARING AIDS AVAILABLE AT NO CHARGE, while your hearing aid is being repaired.
- FREE HEARING TESTS AND HOME DEMONSTRATION WITH NO OBLIGATION.

THE BELTONE STAFF IN YOUR AREA:

DAVID E CHEESE, Belleville and Kingston, Consultant and Area Manager.
A. F. DAW, Sc.D., Ph.D., Belleville, Consultant and Department Manager.
MRS. MAUDE PHAIR, Belleville, Secretary and Consultant.
MRS. KAY CLARKE, Belleville, Jr. Consultant.
MISS IOLA DAUBNEY, Picton, Consultant.
MRS. MILES (ANN) JACKSON, Enterprise, and Kingston, Consultant.
MRS. JOE GREENLY, Warkworth, Consultant.
MRS. FRANK LONEY, Frankford, Assistant.

A complete hearing aid service by full time hearing aid specialists.

Ask about the "BELTONE CERTIFIED HEARING SERVICE PLAN." Buy where you can get service any time. If you can not come in we will go to your home.
For your convenience our office is OPEN FROM 10 A.M. TO 10 P.M. except Sunday.

OPEN ALL DAY LABOR DAY

Beltone HEARING SERVICE

Belleville, 962-6000 Kingston, 546-5282

Rite-Way

You get the quality you expect

from Kaiser Aluminum Siding and Kaiser dealers.

You can end maintenance worries, and make your home sparkling new with Kaiser Aluminum Siding. Your Kaiser dealer will show you a selection of modern colours, and explain the 20 year transferable guarantee which adds value to your home.

When it comes to Aluminum Siding, Aluminum Doors or Windows, you get the quality you expect from Kaiser and Kaiser dealers. Consult your yellow pages or contact:

KAISER ALUMINUM
191 Ashtonbee Road, Scarborough, Ont.

ARTHUR A. SILLS
AND SON LTD.
405 DUNDAS ST. E. DIAL 962-9191

MODEL YEAR END CLEARANCE SALE
HURRY FOR FIRST CHOICE . . . LIMITED SELECTION

- PONTIAC
- BUICK
- ACADIAN
- VAUXHALL
- G.M.C. TRUCKS

ELLIOTT MOTORS (Belleville) LTD.
366 NORTH FRONT STREET DIAL 962-4584

- No Payments 'Til Oct. '66
- Weekly Payments Arranged
- Low Cost G.M.A.C. Financing

British Soccer

Five Top 1st Division

LONDON (Reuters) — Sheffield Wednesday maintained its goal-average lead in the English First Division Saturday as five soccer teams joined in the top-of-the-standings tussle with eight points each.

Wednesday conceded its first goal in five league games this season in a 1-1 home tie with Leicester City. Still at the top with the best-goal average of seven for and one against, Wednesday is followed in order by Burnley, Chelsea, Tottenham Hotspur and Manchester United.

Tottenham easily beat Arsenal 3-1 in a London spectacle which attracted 46,000 spectators.

Burnley, like Sheffield Wednesday, was held to a 1-1 draw at home by Leeds United.

NUDGED OUT

Chelsea strolled to a 3-0 victory at Southampton and Manchester United nudged out Newcastle United 3-2 at home.

Sunderland's Neil Martin scored the first three-goal performance for the club since its return to the first division last season. He scored in the sixth, 27th and 80th minutes in the 4-0 victory over Blackpool.

Birmingham City, the only club in the first two divisions with a 100-per-cent record, lost it in a 1-1 draw at Coventry. But it kept its one-point lead at the top of the Second Division.

Ipswich and Crystal Palace, the only teams in the top half dozen which won Saturday, are second and third respectively with eight points each to Birmingham's nine.

WILL CHECK ATHLETES

BUDAPEST, Hungary (Reuters)—Track and field competitors in future Olympic Games and European championships will be subject to spot dope checks, it was agreed Monday by the congress of the International Amateur Athletics Federation. Those selected for the tests would be chosen at random.

the men you admire,

Are probably wearing custom styled Newt Wilbur clothes.

(Ask them and see)

Newt. Wilbur

962-9259

(Opp. Masonic Temple)
123 FOSTER AVENUE

BETTER TV RECEPTION FOR BELLEVILLE VIEWERS

WITH THE NEW BELL STAR COLOR VE-LOG

TV ANTENNA

Specially Designed For The Belleville Area

FOR IMPROVED

- COLOR TELEVISION
- BLACK AND WHITE TELEVISION
- MONAURAL AND STEREO FM

TV channels normally viewed in Belleville such as 7, 8, 9, 10, 11, TV channels normally viewed in Belleville such as 7, 8, 9, 10, 11, 12 and 13 — with 30% more gain on channel 9. As an FM antenna it has no equal with superb monaural and stereo quality. Engineered and designed by Lindsay Antenna Specialties Ltd., it is available in three models.

Prices Start at $44.95

AVAILABLE ONLY AT

CIRCLE TV SERVICE

(BELLEVILLE) LTD.

240 COLEMAN ST. DIAL 962-6791

— FREE CUSTOMER PARKING AT THE REAR —

GUARDIAN DRUG STORES

SPECIALS

SEPT. 5 to SEPT. 10

BAYER ASPIRIN 100s	99c	66c
FACELLE MODERNE FACIAL TISSUE	2/41c	2/37c
FEENAMINT 16s	55c	44c
CUSHION GRIP	98c	79c
WERNETS DENTU CREME Large	69c	55c
SYLVANIA LIGHT BULBS 40-60-100 WATT	2/59c	2/47c
CHLOR-TRIPOLON 18s	$1.09	87c
MISS CLAIROL	$1.95	$1.57
RESDAN	$1.50	$1.09
PEPSODENT	$1.19	97c
GELUSIL TABLETS 100s	$2.25	$1.88
BRYLCREEM LARGE TUBE with FREE COMB	85c	67c

KELLY'S DRUG-STORE
411 Bridge St. E. Dial 962-5333

BARTON'S PHARMACY
164 Front St. N. Dial 962-0298

Major League Leaders

By THE ASSOCIATED PRESS

American League

	AB	R	H	Pct.
F. Rob'son, Bal	510	103	161	.316
Oliva, Min	530	85	164	.310
Kaline, Det	415	77	123	.296
Powell, Bal	432	74	127	.294
Wagner, Cle	461	66	133	.289
Valentine, Was	457	74	13	4.288
Killebrew, Min	483	71	141	.286
Howard, Was	463	52	132	.285
Cash, Det	520	87	146	.281
Conigliaro, Bos	489	71	137	.280

Runs—F. Robinson 103; Foy, Boston, 88; Cash 87; Aparicio, Baltimore, 86; Oliva 85.

Runs Batted In—Powell, F. Robinson, 102; Killebrew 98; Horton, Detroit, 91; B. Robinson, Baltimore, 86.

Hits—Oliva 164; Aparicio 162; F. Robinson, 161; B. Robinson, Richardson, New York, 148.

Doubles — Yastrzemski, Boston, 35; Oliva 31; B. Robinson, Valentine, 30; Fregosi, California, Kaline, 28.

Triples — Campaneris, Kansas City, Brinkman, Washington, 9; Aparicio, Foy, Knoop, California, McAuliffe, Detroit, Charles and Hershberger, Kansas City 8.

Home Runs—F. Robinson 43; Powell 34; Killebrew 31; Pepitone, New York, 30; Colavito, Cleveland, 28.

Stolen Bases—Campaneris 43; Buford, Chicago, 42; Agee, Chicago, 37; Valentine 31; Aparicio 20.

Pitching — McNally, Baltimore, 18-4, .750; Sanford, California, 18-5, .722; Kaat, Minnesota, 22-9, .710; Boswell, Minnesota, 12-5, .706; Sibert, Cleveland, 15-8, .682

National League

Alou, Pgh	445	67	155	.348
Alou, Atl	506	105	167	.330
Clemente, Pgh	544	87	176	.324
Allen, Phl	448	96	143	.319
Carty, Atl	440	61	140	.318
Stargell, Pgh	430	74	136	.316
Rose, Cin	587	93	185	.315
Santo, Chi	475	81	148	.312
Torre, Atl	495	73	154	.311
Clendenon, Pgh	847	67	148	.304

Runs — Alou, Atlanta, 105; Aaron, Atlanta, 99; Allen 95; Rose 93; Clemente 87.

Runs Batted In — Aaron, Clemente, 106; Allen 103; White, Philadelphia, 93; Mays, San Francisco, 89.

Hits—Alou, Atlanta, 197; Rose 185; Clemente 176; Beckert, Chicago, 163; Brock, St. Louis, 159.

Doubles — Callison, Philadelphia, 34; Alou, Atlanta, Rose 31; Pinson, Cincinnati, 30; Mays 8.

Triples—McCarver, St. Louis, 13; Allen, Clemente, 10; Alley, Pittsburgh, Brock, 9.

Home Runs — Aaron, Allen, 37; Mays 35; Torre 32; Hart, San Francisco, 30.

Stolen Bases — Brock 61; Jackson, Houston, 44; Wills, Los Angeles, 33; Phillips, Chicago, 30; Harper, Cincinnati, 22.

Pitching — Regan, Los Angeles, 12-1, .920; Marichal, San Francisco, 21-5, .808; Perry, San Francisco, 20-5, .800; Maloney, Cincinnati, 14-5, .737; Koufax, Los Angeles, 22-8, .733

TRUDY

"It's your face—I'll vouch for it!"

Baseball Line Scores

By THE CANADIAN PRESS

National League

San Fran. 010 000 000— 1 7 1
Los Angeles 000 010 12x— 4 11 1

Perry, Linzy (5-10) (7) Hoerner (7) McDaniel (7) and Haller; Sutton, Moeller (3) Miller (3-0) (7) Regan (8) and Roseboro. HRs: SF—Lanier (3). LA—W. Davis (9).

Atlanta 103 000 020— 5 10 0
Pittsburgh 401 104 300—13 13 2

Kelley (4 - 4) Carroll (1) Niekro (4) Abernathy (7) and Torre; Law (10-7) and Pagliaroni, May (8). HRs: Atl—Torre (32) Mathews (15); Pit—Mazeroski 2 (15).

Atlanta 030 022 000— 7 13 1
Pittsburgh 100 000 004— 5 8 1

Cloninger (10-9) and Oliver; Blass (9-6) Cardwell (3) McBean (4) and Pagliaroni. HRs: Atl—Menke (12) Aaron (37).

Phila. 012 000 100— 4 6 0
Chicago 020 001 002— 5 11 3

Jackson, Knowles (6-5) (7) and Dalrymple; Koonce, Earley (2-1) (8) and Hundley. HR: Pha—Callison (11).

Phila. 100 020 004— 7 14 0
Chicago 200 000 000— 2 5 4

Culp (6-4) and Uecker; Ellsworth (5-20) and Bryant, Hundley (8). HR: Pha—Allen (37).

Cincinnati 112 010 300— 8 12 2
New York 000 010 010— 2 6 1

Pappas (10-10) McCool (8) and Edwards; Fisher (9 - 13) Gardner (7) Sutherland (7) Terry (9) and Stephenson. HRs: Cin—Cardenas (16) Helms (9).

Cinci. 020 002 000 4— 8 12 0
New York 000 120 010 1— 5 9 1

O'Toole, Nottebart (7) Davidson (4-1) (9) and Coker, Edwards (9); Selma, Friend (6-10) (8) and Grote. HRs: Cin—Cardenas (17) Pinson (15), NY—Boyer (13) Jones (8).

Houston 000 010 000— 1 3 2
St. Louis 000 020 11x— 4 7 0

Farrell (6 - 10) and Heath) Gibson (18-10) and McCarver. HR: StL—Cepeda (1).

Houston 010 000 032— 6 12 1
St. Louis 000 000 000— 0 5 2

Dierker (8-) and Bateman; Carlton (3-3) Piche (8) Woodeshick (8) Hoerner (9) and McCarver.

American League

New York 010 002 010— 4 5 0
Baltimore 010 100 201— 5 7 2

Peterson (11-10) and Howard; J. Miller, Drabowsky (8) Fisher (4-5) (9) and Etchebarren. HRs: NY — Whitaker (4); Bal—D. Johnson (7) Blefary (20) Blair (5).

New York 002 101 000— 4 6 0
Baltimore 021 040 00x— 7 13 0

Downing (8-10) Renif (5) Womack (7) and Bryan; Palmer, Hall (6-8) (5) Fisher (8) and Etchebarren. HRs: NY—Tresh (24), Whitaker (5).

Chicago 000 100 420— 7 9 0
Minnesota 100 000 003— 4 9 0

Howard (7-4), Horlen (9) and Romano; Pascual (8-6), Worthington (7) Pleis (7) Klipstein (8) and Battey. HRs: Chi—Ward (3); Min—Hall 2 (37).

Boston 103 000 010— 5 10 0
Cleveland 000 000 100— 1 4 0

Stange (7-8) and Ryan; Hargan (10-9), Kelley (4) Tiant (7) Hefner (9) and Sims. HRs: Bos—Conigliaro (27) Scott (26).

Boston 000 100 000— 1 6 1
Cleveland 100 110 00x— 3 9 0

Bennett (2-8), Osinski (5) McMahon (8) and Tillman; Siebert (16-7) and Azcue. HR: Cle—Salmon (7).

California 000 000 100— 1 5 0
Kansas City 201 010 00x— 4 9 0

Lopez (5-14), Coates (5) Rojas (6) Burdette (8) and Satriano; Nash (10-1) and Roof.

Washington 001 110 210— 6 10 0
Detroit 002 010 010— 4 8 0

McCormick (10-11) and Casanova; Lolich (13-10), Wickersham (8) and Frechan. HRs: Wash — Valentine (16). Det—Wert (9) Kaline (25).

Washington 000 202 000— 4 6 1
Detroit 003 400 00x— 7 7 1

Kreutzer (6-3), Cox (4), Lines (5) Humphreys (7) and Camilli; Podres (3-4) and McFarlane. HRs: Det—Cash (27), Kaline (26), Stanley (3).

International League

Syracuse 000 200 005— 7 10 2
Rochester 004 010 32x—10 10 0

Marentette (8 - 12), Todtenhausen (6) Risher (8) Chandler (7) Distual (7) Di Lauro (7) and Moore; Leonhard (9-7) Beene (9) Knechtges (9) and Madden. HRs: Roch — Belanger, Epstein; Syr—Matchick, Clayton, Tracy.

Rich. 101 000 211 0— 6 13 3
Col. 230 010 000 1— 7 11 1

Umbach, Britton (2) Maxie (7) Dukes (2-1) (9) and Sadowski; Gelnar, Jones (8) Shellenback (8) Small (6-4) (10) and Price, Sanguillen (8). HRs: Rich—Alomar; Col—Spriggs.

Toronto 040 030 030—10 9 1
Bufalo 000 000 340— 7 13 2

Navarro (9-5), Wenz (7) and Montgomery; Gatewood (6-7), Secrist (2) Birrer (6) Breeden (7) Tsitouris (8) Rudolph (9) and Himes. HRs: Tor—Page, Sadowski, Smith; Buf—Carmel, Perry.

Jacks'ville 000 001 121— 5 8 0
Toledo 000 000 010— 1 7 0

Seaver (13-11) and Coleman, Hughes (9-4), Przybycien (9) and Schmidt. HRs: Jack — Lewis.

FOR YOUR SHOPPING CONVENIENCE

SAY "CHARGE IT"

It's easy to open a personalized

BUDGET CHARGE ACCOUNT

SO EASY AND CONVENIENT TO USE

- Honoured at all Canadian Tire Stores
- Simply present your Credit Card to make a purchase.
- Regular billing sent monthly showing all payments, purchases and terms.
- Card is of permanent plastic to last you for years.
- Months to pay — special arrangements available for longer term accounts.

JUST PHONE, WRITE or CALL IN

SAVE SAFELY

CANADIAN TIRE CORP'N

CANADIAN TIRE ASSOCIATE STORE

ONE LOCATION ONLY
348 Coleman St. 962-6791
Don Jones Ltd.

Beats Casper By Stroke

Devlin World Golf Champion

SOUTHPORT, England (CP-AP)—Bruce Devlin, a lanky Australian who almost gave up golf because of varicose veins in his legs, Saturday won the world golf championship.

Devlin carried off first prize of $37,500, but was weary and seemed almost as concerned about his legs as he was about the rich prize. He had an operation about a year ago to correct the veins and all that remains now are a few scars.

Devlin had a final-round 69, one stroke off the course record. He sank a 20-foot birdie putt on the 18th and that won the game for him. His four-round card was 73-70-74-69—286.

U.S. open champion Bill Casper took home $18,000 for second place. His card was 73-74-69-71—287 over the 7,087-yard Royal Birkdale course where par is 36-36—72.

The American Professional Golfers Association called the $300,000 tournament unofficial and some of the game's top men stayed away. They included Arnold Palmer, Jack Nicklaus and Gary Player.

Neil Coles, British Ryder Cup player, picked up third place money of $9,000 for his 288 total.

Veteran Australian Kel Nagle ballooned to 76 on his last round and fell into a tie with Harold Henning of South Africa and Roberto de Vicenzo of Argentina at 291 and fourth place.

Highest placed Canadian was Moe Norman of Gilford, Ont., who shot a 74 Saturday for a 299 total. Wilf Homenuik of Winnipeg had 72 and a 301 total.

Only 23 of the entries survived the cut after two rounds. The Canadians who didn't make it included George Knudson of Toronto and Bob Panasiuk of Windsor, Ont.

The Tracks

TORONTO (CP)—Pine Point, owned by Saul Wagman of Toronto, romped to an easy two-length victory Monday in the $10,800 Yearling Sales Stakes at Woodbine's opening day of the autumn meeting.

The colt, purchased last season at the Canadian Thoroughbred Horse Society's annual sales for $4,000, now has won $37,457.

The Yearling Stakes, traditional opening day feature at Woodbine's autumn meeting, is held in conjunction with the society sales at Woodbine tonight and Wednesday.

The daily double of Red Razor and Well Now returned $380.50 and the exactor of Valecrest Lady and Golden Bubble in the fifth paid $94.50.

FORT ERIE, Ont. (CP)—Whistling Sea, the first horse bred in Western Canada to win the Queen's Plate, has again been retired to stud, owner Paul Oliver of Calgary said Saturday.

Oliver said the horse re-injured his right ankle during a workout Thursday.

FORT ERIE, Ont. (CP)—Orbiter, owned by J. E. Smallman of London, Ont., won the $20,250 Niagara Stakes handicap Saturday over Quick Pitch at Fort Erie race track.

The five-year-old gelding ran the 1¼-mile race over a soggy turf course in 2:23 4-5 and paid $6.20, $2.30 and $2.10. Blue Sol was third in the four-horse field, which also included Canadillis.

The win brought Orbiter $16,750 and increased his season total to $60,150.

The daily double of Via La Bell in the first race and Valley Royal in the second paid $125.80. The exactor of Winning Shot Jr. and Bye and Near in the fifth returned $18.

Petes Eye Mann Cup

PETERBOROUGH (CP) — Peterborough won the Eastern Canada Senior A lacrosse finals Monday night by defeating Brampton Excelsiors 10-2.

Peterborough won the best-of-seven series 4-3 and will open the best-of-seven Mann Cup finals for the Canadian championship against either Vancouver or Coquitlam in Peterborough Saturday night.

All games in the national final will be played in Peterborough.

Cy Coombs paced Peterborough with three goals while Larry Ferguson and John Davis added two each. Curly Mason, Dave Drummond and Rich Anthony shared the others.

Brampton scorers were John Ford and Wayne Thompson.

PORT ARTHUR (CP)—Scoring half their goals with a man advantage, New Westminster Athletics beat Cornwall Wildcats 12-8 Monday Night to pull even in a best-of-five series for the Canadian Junior B lacrosse championship.

The third game will be played here Wednesday night.

COULD BE NEXT

HALIFAX (CP)—Health and Welfare Minister MacEachen said Saturday the removal of tuition fees could be the next step in developing a master plan for higher education in Canada. Mr. MacEachen told the annual meeting of the Canadian Union of Students at Dalhousie University that the removal of tuition fees would leave student aid programs free to concentrate on other financial problems.

Football Scores

By THE CANADIAN PRESS

MONDAY

Canadian League

Montreal 0 Saskatchewan 44
Toronto 8 Calgary 18
Ottawa 12 Hamilton 16

Continental League

Richmond 20 Montreal 26

ORFU Senior

Oakville 28 Sarnia 18
Toronto 20 London 8

ORFU Junior

Windsor 28 Brantford
Oakville 10 Sarnia 25

Ontario Junior

Oshawa 0 Toronto 21

SUNDAY

American League

Buffalo 7 San Diego 27

Continental League

Norfolk 38 Wheeling 10

NORFU

Timmins 1 Kirkland Lake 14

Atlantic Conference

Lancaster 7 Halifax 34

Alberta Junior

Edmonton Huskies 36 Edmonton Wildcats 7
Calgary Wranglers 17 Calgary Colts 17

Man-Sask Junior

Winnipeg Wildcats 17 Winnipeg Rods 9

Lakehead Union

Port Arthur 13 Fort William 8

SATURDAY

NFL Exhibitions

Los Angeles 20 San Francisco 9
Cleveland 13 Pittsburgh 10
Green Bay 37 New York 10
Washington 35 Philadelphia 20

American League

Houston 45 Denver 7

Continental League

Charleston 35 Philadelphia 41
Brooklyn 34 Hartford 34
Toronto 14 Orlando 37

ORFU Senior

Sarnia 34 St. Catharines 6

Man-Sask Junior

Regina 0 Saskatoon 23

COULD CAUSE HARM

LONDON (Reuters) — British and American research into the long-term use of tranquillisers showed they could damage the heart muscles, Prof. Elanor Zaimis told the British Association for the Advancement of Science Monday.

The Trots

ST. CATHARINES (CP) — A Labor Day crowd of 4,043 welcomed the pacers and trotters back to the Niagara Peninsula for a 42-day stand at Garden City Raceway.

Gentry Yates upset a talented eight rivals for a victory in the $4,305 Upper Canada Stakes in the eighth race.

The seven-year-old stallion owned by the estate of Harvey and M.J. Hyatt of Leamington, Ont., covered the mile in 2:04. The win boosted his lifetime earnings to $55,977.

Fast Rodney, owned by Dr. W. W. Bartlett of Brampton, made a winning debut in the first race.

A couple of local teamsters set up health $303.30 exactor in the sixth race. Gary Campbell, native of Welland, won with Stephen Bradley's May Direct from New York while Lloyd Gilmour of Ridgeway finished second with 30-1 pick Worthy Flemington.

NEW YORK (CP) — Buffle, a chestnut colt from Robert Kleberg's King Ranch, took the measure of nine rivals in the world's richest race for three-year-olds Saturday as he won the $277,250 New Hampshire Sweepstakes at Rockingham Park in Salem.

In the 1¼-mile race, the son of Zenith hit the finish line three lengths in front of Reginald Webster's Amberoid.

J. M. Schiff's lightly-regarded Deckhand was another three-quarters of a length back in third place with fourth going to the favorite, Jolly Jet.

For his fourth victory in 14 starts this year, Buffle earned $180,212.50 to boost his 1966 earnings to $348,261.50.

In Chicago, Mira Femme, owned by Verne H. Winchell of El Monte, Calif., won the $226,525 Arlington-Washington Lassie Stakes by three-fourths of a length over Teacher's Art.

IT'S THE RICHEST

The 38th running was the richest race for two-year-old fillies in the world and was worth $96,325 to the winner.

Four holders of tickets on Buffle won $50,000 each in the New Hampshire Sweepstakes. One of them was a Canadian woman, Mrs. Martha Bolder of Montreal.

In New York, Pride's Profile, getting a great ride from jockey Manny Ycaza, stormed up from last place and won the $37,300 Gazelle by a neck at Aqueduct.

In Del Mar, Calif., favored Native Honey raced to a one-length victory over Louisador in the $60,255 Del Mar Debutante for two-year-old fillies.

In Atlantic City, N.J., Mrs. J. R. H. Thouron's Ginger Fizz scored a nose victory in the $35,130 Kelly - Olympic Handicap.

Sports Briefs

ONTARIO WINS

VANCOUVER (CP) — Ontario defeated British Columbia's first team 1-0 Sunday to win the Canadian field hockey championship in a defensive duel that saw the lone goal scored on a penalty shot. Ron Aldridge blasted home the winning Ontario tally midway through the first half.

TAKES DINGHY TITLE

TORONTO (CP) — Ruddy Lewis of Seattle captured the North American OK dinghy championships during the weekend with two firsts in six races. In addition to the two firsts, Lewis had second, third and fourth placings to edge out Peter Broecker, last year's Canadian champion. Broecker had three firsts, a fifth and a sixth.

BURR INSURANCE AGENCY

INSURANCE FOR STOREKEEPERS

Douglas Burr
Residence Telephone
962-6133

Office Telephone 962-3471
218A Front St.
Belleville, Ontario

"INSURE WITH BURR"

Movie Column

Don Knotts Parlays Size Into Making Film Career

By BOB THOMAS

HOLLYWOOD (AP) — The unlikeliest of new film stars is Don Knotts, who considers himself overweight at his present 127 pounds.

Don has parlayed his bantam size into a film career.

What did it was a Universal film titled The Ghost and Mr. Chicken, which was undistinguished except for the fact that it made people laugh. Shot for $300,000 dollars, it has already returned $4,000,000, which makes it a better investment than most of the studio's products in recent years.

"Lew Wasserman (studio chief) did a swell job of releasing the picture," said Knotts. "He studied the ratings of the Andy Griffith show to figure where I would be best known. It's in the South mostly, so he opened the picture in New Orleans with a big hoopla.

"It did great business there, so he moved it into the areas surrounding New Orleans, where it was also big. Next he jumped it up to Canada for a test run and found it played well there, too. Then it went into general release."

LEAD TO ANOTHER

The success has led to another Knotts vehicle, The Reluctant Astronaut, at double the budget. Next, The Shakiest Gun in the West.

How does Don fathom his success?

"It may not sound good for me to say it, but I think The Ghost was a funny picture," he said. "I worked hard with the writers on the script, and we waited until it was just right.

"Also, think there is room for a comedy star in films nowadays. You used to have them in the old days with fellows like Harold Lloyd (to whom Knotts has been compared) and Charlie Chaplin and Laurel and Hardy. The only one in recent times has been Jerry Lewis, who has played to the kiddie trade, although he seems to be trying to reverse that."

If Knotts joins such august company, it will be the result of an expensive risk. He enjoyed a safe and lucrative $3,500-a-week berth on the Andy Griffith Show and could have remained at a raise to $5,000 weekly and a 10-per-cent interest in the series. But he chose the Universal contract instead.

"Yes, it was a chance," said Knotts. "But if I had waited another two or three years before making the move, I might have found that my services weren't in such great demand."

TV-Radio Column

Many TV Programs Given Farewells Over Weekend

By CYNTHIA LOWRY

NEW YORK (AP)—The long holiday weekend gave a chance for a hail and farewell to some of the television programs that have outlived their usefulness and are about to move—most of them into reruns but others into new positions.

Sunday night, there were the final reruns of My Favorite Martian, Branded, Wackiest Ship in the Army and—the one to be most sorely missed—Perry Mason.

To Tell the Truth had its final prime-time exposure last night before it moves into a new Sunday afternoon berth. I've Got a Secret, which had a cute show that unfortunately devoted its final portion to a plug for former host Garry Moore's new outing, will hereafter be relegated to a late Monday night time period—out of sight for viewers who turn off the sets at 10:30.

Other departures Monday night included Hazel, The Legend of Jesse James and A Man called Shenandoah.

But nobody spends much time looking backward in television. Departing shows rarely receive a nod of gratitude.

Tonight, ABC starts pumping its annual quota of new blood into the network arteries. Before another two weeks has passed, 34 new series will be in the evening niches of the three networks.

During the coming season, a predictable number of shows—around 30—will be failures, all victims of low Nielsen ratings. And the process will be repeated next September.

The new season kicks off at 8:30 p.m. EDT on ABC with The Rounders, a half-hour contemporary western about a couple of roistering cowboys and their wily employer. It will be followed by The Pruitts of Southampton, Phyllis Diller's series about an impoverished society family. This will be followed in turn by Love on a Rooftop, a situation comedy about a young married couple and, incidentally, one of the new shows about which the highest hopes are held.

Questions and Answers On Highway Travel

Ontario Motor League
Eastern Ontario Club

QUESTION: We are planning a trip to Virginia. We are interested in visiting some of the fine old homes of interest. Would you tell us where we could get some brochures on this? — Mrs. A. L., Belleville

ANSWER: Many private colonial homes in Virginia will be opened to the public again this fall as part of the state's autumn pilgrimage program. Canadians planning a trip south during October can get a free brochure outlining the location and history of some of these mansions by writing Virginia's Autumn Pilgrimage, 5 Westway Parkway, Richmond, Va.

TOP TRAVELLERS

Canadians have established themselves as the greatest travellers in the world. The American Society of Travel Agents is the latest group to put the "travellingest" stamp on us, estimating that Canadians spend annually $32.50 per capita on foreign travel.

That is more than three times as much as the average American, who spends $9.70.

It is accepted in the travel business that the Toronto area is Canada's greatest producer of travellers. So if you're interested in keeping up with the travelling Joneses of the world this is what you are faced with, according to a study done by the travel research branch of the Ontario Department of Tourism and Information. The department studied 6,639,456 trips originating in Metro before reaching these conclusions:

The average trip was 243 miles.

Not counting business trips, it cost $40.51 per journey or $5.51 per person per day.

The average non-business trip lasted 2.1 days and 3.5 persons were included in the group.

When Torontonians make business trips, 17 percent of them are by air, but in non-business travel 94.28 percent of the trips are made by car and only 1.95 per cent by air.

The department also estimates that the average Metro family spends $500 a year on travel, or just over seven percent of its annual income.

A trip that was part of an annual vacation cost $158.13 and one which was not cost $29.78.

Most of the trips were to other parts of Ontario, but unfortunately for our budget the bigges spenders went to such places as Europe and the Caribbean.

Canadians heading for Pennsylvania this month of September may obtain a free calendar of events from the Travel Development Bureau, Pennsylvania Department of Commerce Harrisburg, Pa.

• • •

Newfoundland may be short of service stations along the Trans Canada and on many of its secondary roads, but the stranded motorists won't be in much trouble there. Some 7,000 drivers have joined a courtesy corps formed for "Come Home Year" and have pledged to stop and give assistance to motorists in trouble.

BRIEFLY

A hint to campers — while registering at camp offices leave someone to hold the campsite you have chosen or it might be taken when you return . . . If taking a motor holiday, try starting or ending your trip mid-week and see how pleasant driving is when you avoid the weekend rush . . . A Northern Virginia man has been fined $25 for kissing a girl while driving; and that's not the only thing that irritated the judge; they were in different cars at the time.

THEATRE FEATURE TIMES

AT THE BELLE — Cary Grant, Samantha Eggar, Jim Hutton in "Walk Don't Run", Technicolor, Panavision, 2.00 - 7.00 - 9.00

AT THE PARK — In Color — "Boy, Did I Get A Wrong Number", Bob Hope, Elke Sommer, Phyllis Diller, 7.30 - 9.40.

AT THE BELLEVILLE DRIVE-IN — (show starts at dusk) "The Man Called Flintstone", color, starring our — man Fred Flintstone. "Apache Gold", color, Lex Barker, Pierre Brice.

Selling Graves or Kissing Baldies, Be Good at It Is Kay Stevens' Creed

By HAL BOYLE

NEW YORK (AP) — Kaye Stevens, red-haired bombshell of the nightclubs, had an earlier career as probably the most successful teen-age cemetery plot salesman in the United States.

"I got used to money at a very early age," remarked the young singing comedienne. "I was just turning seven when I won $7.50 in an amateur contest — and I gave it all to the church."

When she was 14 her father, a Cleveland, Ohio, mechanic, died, and she had to go to work in earnest. Kaye, a self-taught singer who also plays bass, drums and guitar, soon was making $150 a week.

But the girl is a hard worker. On graduating at 16 from high school, she wanted to find something to occupy her days. She answered an ad requiring an "ability to meet people."

"The job was selling cemetery plots, and I loved it," said Kaye. "I wore a black dress and black-rimmed glasses and made myself up to look a mature 22.

"I made a minimum of $500 a week. Whatever you do, be good at it—that's my motto.

"It lasted a year and a half. Then I quit it for a job singing in Buffalo at $125 a week. That doesn't seem like good business, but it was what I wanted to do. Besides, we had sold all the lots in that cemetery, and I'd have had to find another one."

TOURED WITH TRIO

There followed several years in which she toured the country with a lounge trio and had a brief fling at the movies, during which she appeared in The Interns.

Miss Stevens got her big break when she responded to an urgent call to replace ailing Debbie Reynolds in a Las Vegas spot.

Kaye now romps about U.S. nightclubs, kissing some 500 bald men on the pate each year, and gets up to $20,000 a week for her singing chores.

She puts the stamp of her own talent in every feature of her act. She writes much of her own material, arranges songs, designs her own glamorous wardrobe, and even works with the engineers on lighting problems.

Kaye has a warm breezy personality, a fine voice, and is able to blend sentiment and comedy well. Her own childhood idol was Danny Kaye.

She believes firmly in a planned life. Step by step, she hopes to appear in a Broadway musical, try a television series of her own, and go back again to Hollywood, this time as a star.

VOICE NEEDS STRAIN

Frank Sutton, Sgt. Carter in TV's Gomer Pyle, USMC, loses his raspy voice if he takes a week's holiday.

TV ENTERTAINMENT

TUESDAY

- Tonight at 7.30, Channel 13 brings viewers the opening night of Dr. Billy Graham's London Crusade, taped ealier. Dr. Graham speaks on "The Bible, Youth, Money and Pleasure",
- Janet Blair is the special guest on tonight's Red Skelton Show, channels 11 and 12 at 8 o'clock. Freddie the Freeloader is featured in a sketch.
- Pruitts of Southampton debuts at 9 o'clock on Channel 13. Star of this new comedy show is Phyllis Diller.
- How good a driver are you? To find out, you can test your skills and knowledge by participating in the Canadian Drivers Test, a repeat showing of the program shown in May. Channels 11 and 13 carry the test at 9.30.

6.00—News, Weather, Sports (11) (13)
6.30—News, Weather, Sports (9) Batman (11) (12)
7.00—Harness Racing (3) Get Smart (7) Man In Crisis (8) F Troop (9)
7.30—My Mother, The Car (3) (8) King Kong (7) Star Trek (9) Daktari (5) (10) Petticoat Junction (11) (12) Billy Graham (13)
8.00—MOVIE: "Home From The Hill" (3) (8) Red Skelton (11) (12)
8.30—Hippodrome (3) (7) Musical Showcase (9) Advocate (10) Rounders (13)
9.00—Love On A Rooftop (9) Dick Van Dyke (11) (12)
Pruitts of Southampton (13)
9.30—Petticoat Junction (5) (7) The Virginian (9) Canadian Drivers Test (11) (13) Love On A Rooftop (13)
10.00—CBS Reports (5) (7) Fugitive (13)
10.30—Wayfaring Stranger (5) Scope (7)
11.00—News, Weather, Sports (9) (11) (13)
11.15—Joe Pyne (10)
11.20—Johnny Carson (7)
11.30—Johnny Carson (3) (8) MOVIE: "Niagara" (13)
11.35—MOVIE: "Madame Bovary" (5) MOVIE: "Johnny Concho" (11)
11.40—Hawk (9) MOVIE: "Zarak" (12)
11.45—MOVIE: "No Questions Asked" (10)

WEDNESDAY

- Two new series debut on Channel 13 tonight. At 8 o'clock, "Monroes," the story of five orphans who attempt to make a life for themselves in Wyoming Territory, gets under way. At 9 o'clock, the first episode of "Man Who Never Was" is scheduled.
- Inside Quebec explores the question of the future of McGill University tonight on Channels 11 and 12 at 10:30. Will McGill become a strictly provincial institution or will it expand into the same league as such great universities as Harvard?

6.00—News, Weather, Sports (11) (12)
6.30—News, Weather, Sports (9) The Saint (11) Wild, Wild West (13)
7.00—Death Valley Days (3) Addams Family (7) Littlest Hobo (8) Batman (9)
7.30—The Virginian (3) (8) Hogan's Heroes (7) Lost In Space (5) (10) Andy Williams (9) Travelogue: "Stampede Stopover" (11) Adventure Theatre (13) Batman (13)
7.45—Comment: News Analysis (11) (12)
8.00—Bewitched (7) Tonight In Person (11) (12) Monroes (13)
8.30—Beverly Hillbillies (5) (7) (10) MOVIE: "Notorious Gentleman" (9)
Bob Hope Theatre (11) (12)
9.00—Bob Hope Theatre (3) (8) Seaway (5) Green Acres (7) (10) Man Who Never Was (13)
9.30—Dick Van Dyke (7) (10) Home Movies (11) (12) Peyton Place (13).
10.00—I Spy (3) (8) Destination Safety (8) (7) Storm Signal (10) Billy Graham Crusade (13)
10.30—Inside Quebec (11) (12)
11.00—News, Weather, Sports (9) (11) (12)
11.15—Joe Pyne (10)
11.20—Johnny Carson (7)
11.25—Johnny Carson (8) MOVIE: "The Maltese Falcon" (13)
11.30—Johnny Carson (3)
11.35—MOVIE: "Scaramouche" (5) MOVIE: "The Man In The Net" (11)

RADIO

CJBQ BELLEVILLE

AM - 800

TUESDAY

4.10—At The Top. Dave Charles with Go-Go action till 5.30.
5.00—Trenton and District News.
5.30—What's Going On? Your entertainment guide.
5.35—Interlude for Dining.
6.00—CJBQ News.
6.10—In The Sportlight with Jack Devine.
6.20—Closing Stocks.
6.25—Today's Editorial.
7.05—At The Top continues.
10.00—CBC National News.
11.00—CJBQ Local and District News.
11.15—Dick Lovering hosts music for the end of the day on The Late Show.
12.30—CJBQ News Final.

WEDNESDAY

6.15—Up With The Sun. Tom Hookings with music and song till 9 a.m.
8.00—CJBQ News.
9.00—CBC News.
11.10—Why Not Call? CJBQ's popular phone show with Tom Hookings.

FM - 97.1 m/c

TUESDAY

4.00—Art Watkins hosts two and a half hours of adventures in hi fi sound on Impressions in Music.
6.00—CJBQ News.
6.15—Music for Dining.
7.30—CJBQ FM News, Weather and Closing Stocks.
7.40—Today's Editorial.
8.00—Continental Serenade.
8.30—Music As You Like It. Classical favorites.

WEDNESDAY

9.10—Concert in Miniature.
12.25—Music for Dining.

TV So Poor Court Refuses To Levy Fines

GISBORNE N.Z. (CP) — Television reception is so poor in the city of Gisborne, on the east coast of New Zealand, that a magistrate has refused to fine people prosecuted for operting sets without a licence.

"Reception is so poor," he said, "that the department should be paying the people for loss of eyesight."

The verdict has earned warm applause in Gisborne where citizens hope the government will be spurred to speed up installation of more powerful equipment.

TOP STARS UNITE

The Honey Pot, a Joseph L. Mankiewicz film, unites the talents of Rex Harrison, Susan Hayward, Capucine, Edie Adams and Maggie Smith.

THE LITTLE WOMAN

"What are you doing home? I thought you were out playing golf."

Ends Wed'y — The Comedy Hit of the Summer!

AIR CONDITIONED
COOL
BELLE
SMOKE IN THE LOGES
2.00
7.00
9.00

Then on THURSDAY ...

QUINTE
DRIVE IN
THEATRE
SHOW STARTS AT DUSK
JUST NORTH OF NO. 2 HIGHWAY ON FIRST ROAD EAST OF TRENTON AIR STATION
NEW PRICE SCHEDULES

MONDAY
TUESDAY
WEDNESDAY
THURSDAY

$1.00 Person
OR
$2.00 Carload

FIRST BELLEVILLE SHOWING

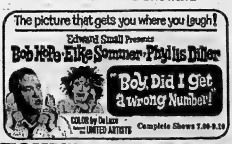

TONIGHT
SMOKING LOGES
Refreshingly COOL
PARK

Belleville
DRIVE IN THEATRE
CLOSED FOR THE SEASON
VISIT THE
BELLE THEATRE
FOR THE FINEST IN SCREEN ENTERTAINMENT

KINSMEN
KINSMEN
SOCIAL EVENING
WEDNESDAY NIGHT, 8 p.m.
AT
TOBE'S COUNTY GARDENS
(ROSSMORE)
Sponsored by Kinsmen Club of Belleville Inc.
EARLY BIRD SPECIAL
(SHARE THE WEALTH) AT 7.30 P.M.
Admission 25c
Regular Games 15 for $1.
Prizes — Hundreds of dollars given away.
FREE TRANSPORTATION
From Central Taxi Office
Snowball No. 1 - 55 nos. $285. — No. 2 - 56 nos. $120.
KINSMEN

"THE FUNNIEST ACT TO EVER VISIT THE RED LION"
"RAY BELMONTE DUO"

Red Lion
HWY. 33 TRENTON
Phone Zenith 96240 for
Dinner Reservations (no toll Chg.)

Sun Valley Facilities are ideal for
- WEDDINGS
- BANQUETS
- MEETINGS
- LUNCHEONS

Phone our Executive Chef for reservations and arrangements.

ENJOY
RIBS AND STEAKS
BY CANDLELIGHT
A specialty at Sun Valley every evening from 9 to 12.30 Monday through Fridays and 9 to 11.30 p.m. on Saturdays.

Sun Valley MOTOR INN presents
ALL THIS WEEK ONLY
The Troubadours
One of the Top Entertainment Groups ever presented in Belleville. You'll really enjoy them.
Sun Valley MOTOR INN

Take Advantage of Sun Valley's
BUSINESS MAN'S LUNCHEON
Every day from Monday through Friday
All you can eat $1.99

A Specialty
SUNDAY FAMILY DINNERS
Give your family a treat on Sunday. Dine in air-conditioned comfort. Children half price.

IT'S BACK-TO-SCHOOL TIME! SELL BICYCLES, BOOKS & CLOTHING WITH WANT ADS

LOW COST

CLASSIFIED ADVERTISING RATES

On ads of 20 words OR over the charge is 4 cents per word first insertion. 3 cents per word second insertion and 2 cents per word for each additional insertion.

10% Discount allowed if paid within 3 days of receipt of bill.

The monthly rate is 50c per word.

CLASSIFIED SEMI-DISPLAY ADVERTISEMENTS

Transient $1.10 per col. inch per insertion. Contract $1.00 per col. inch per insertion.

COMING EVENTS — $1.50 per insertion for 20 words or under 4 cents per word per insertion for each word over 20.

MEMORIAL SERVICES, CARDS OF THANKS AND MEMORIAMS — $2.00 for ten count lines or under 15 cents for each additional line.

LEGAL NOTICES, AUCTION SALES, TENDERS, MARRIAGE ANNOUNCEMENTS, ENGAGEMENTS, MEMORIAM and CARDS OF THANKS are NOT taken over the phone.

BOX NUMBERS 50c if picked up at Intelligencer office — $1.00 if replies are mailed.

— NOTE —

PLEASE READ YOUR ADVERTISEMENT

Classified advertisements are taken over the phone as a convenience The Advertiser should read his ad the first day it appears and report errors in time for the next insertion. The Intelligencer is responsible for only ONE incorrect or omitted insertion for any advertisement AND then only to the extent of a "make good" insertion.

— DEADLINES —

CLASSIFIED WORD ADVERTISEMENTS will be accepted until 10:30 a.m. the same day of publication, with the exception of Saturdays.

SEMI - DISPLAY ADVERTISEMENTS must be in our office by 4 p.m. the day previous to publication date.

THE DEADLINE for Word Advertisements for Saturdays is 4 p.m. the previous day.

The same deadlines above apply to the cancellation of an advertisement.

IN MEMORIAMS, BIRTH NOTICES, MARRIAGES, COMING EVENTS, CARDS OF THANKS etc., will be accepted until 11 a.m. the day of publication, Monday through Friday and until 10 a.m. Saturdays.

CLASSIFIED DEPT. OFFICE HOURS

Mon. - Wed. 8:30 a.m. - 5:00 p.m.
Thurs. - Fri. 9:00 a.m. - 5:00 p.m.
Sat. 9:00 a.m. til 12:00 Noon
Closed Sat. Afternoons

CALL
962-9171

WANTED MALE

BETTER GRADE FAMILY SHOE STORE Has Openings For SENIOR HIGH SCHOOL STUDENTS or YOUNG MEN WISHING STEADY WORK AS PART-TIME SALESMEN Only Those With Best References Need Apply, to — BOX A-20 THE INTELLIGENCER Ag30-tf

MARRIED MAN Between 35 and 40

For Retail Branch of Large Corporation North of Belleville. Experience, selling and stocking auto parts required, at least 2 years high school.

Reply in own hand writing to BOX A-40 THE INTELLIGENCER Giving experience, schooling, starting salary.

All Replies Confidential S1-4t

BELLEVILLE GENERAL HOSPITAL requires ASSISTANT LAUNDRY MANAGER

Applicants for this position should have a thorough knowledge of laundry operations and washroom formula.

Enlargement of the present laundry is now under way.

Excellent personnel policies and fringe benefits.

Apply To Your Nearest National Employment Office S3-3t

DRIVER SALESMAN

To call on food stores and restaurants in Belleville area. Experience in food line preferred. Age 22 to 35. Excellent salary, commission, fully paid training period, pension plan, other benefits.

Write or phone Mr. Cernick S. COORSH & SONS LTD. 45 Ripley Ave., Toronto 3 Telephone: Area Code 416 - 763-3521 A3-6-7

DRIVER SALESMAN FOR ESTABLISHED bakery routes. Selling experience preferred. Apply to Box A-8 The Intelligencer. S6-3t

EXPERIENCED COOK — WORK days, $90. per week. Apply Box A-35 The Intelligencer. S6-5t

SALES MANAGER and SALES REPRESENTATIVES

Required for Belleville and surrounding community. Ambitious person can earn exceptional income with a prestige company which is the leader in its field.

All company benefits and complete training program.

Confidential interview by writing BOX A-66 c/o THE INTELLIGENCER S6-7-8-12-13-14

TV & ELECTRONICS NEEDS TRAINED MEN

Opportunities and a well-paid career can be yours in TV, Computers, Automation. Start training now with a fully accredited Radio College Home Study Course. Day courses also available. Free booklet "Careers in Electronics". Enquire today.

RADIO COLLEGE OF CANADA 461 King St. West, Toronto 2B, Ontario

OPERATING ENGINEER SECOND CLASS CERTIFICATE

Excellent working conditions. Above average annual earnings. Permanent position. Interviews by appointment. Please call 345-5666 — or write

Personnel Department, Phillips Cables Ltd., Brockville, Ont. "City of the Thousand Islands" S2-3t

PIPE LAYERS TOP WAGES Apply T. M. T. CONTRACTORS 11 WATER ST. S2-6t

ACCOUNTING CLERK

Man We Require Will Be 19 to 25 Years Old With 1 or more years of general office experience, preferably in accounting.

We can offer sound future and good income potential to man who is interested in his future. Call Personnel Supervisor 392-9251 Trenton S3-2t

IF YOU ARE THE TYPE AND would like better than average earnings, interesting job, hard work, meeting people. Chance for advancement. If you have had some selling experience then we would like to interview you for the job of selling new and used cars, at Belleville's finest car lot. Contact W. L. Card at 968-7121. Ag22-tf

TRACTOR TRAILER DRIVER, over age 25. Good driving record. Start immediately. Apply Belleville 962-2595. S3-tf

WANTED FEMALE

RELIABLE WOMAN FOR CASHier work over meal hours and early evenings on weekends. Approx. 20 hrs. weekly, 962-2372. S6-3t

LADY HAIRSTYLIST WITH ESTablished clientel for modern beauty shop. Apply A-10 The Intelligencer. S6-8-9

CAPABLE MATURE WOMAN TO look after children, occasional weekends, and help with house work one day weekly, east end. 968-6532. S6—3t

EXPERIENCED WAITRESS — for weekends. Top wages. Apply person, Quinte Drive-In Restaurant, 133 Cannifton Road. So6-5t

RELIABLE WOMAN TO MIND kindergarten child for half day, 5 days a week. Vicinity Queen Victoria School. Call 968-8941 after 6. S6-3t

BABYSITTER FOR TWO CHILDren, light housework, 7:45 to 5 p.m. Must be reliable, 968-8303. S6-5t

RELIABLE WOMAN TO BABYSIT nights from 4 to 10 - 11. Purdy St. area. Phone day time only between 10 a.m. to 2:30 p.m., 962-8751. S6-4t

EARN CASH WEEKLY PLUS free wardrobe in your spare time. Just show Fashion Frocks to friends. No investment, canvassing, experience necessary. North American Fashion Frocks, Ltd., 3425 Industrial Blvd., Dept. S-2575 Montreal, Que.

LEGAL SECRETARY

Immediate opportunity for assistant legal secretary, office of Kenneth G. M. Ross, 219 Front Street, Belleville, for intelligent, industrious young or not so young lady with a sense of humor. Shorthand not necessary. Legal experience desirable but not vital. Salary commensurate with qualifications. All applications treated in confidence. Reply to P.O. Box No. 234 or telephone for appointment. Ag31-6t

EARN EXTRA MONEY — SHOW Canada's finest line of Christmas cards, wraps, novelties, etc. Over 300 items. For free, beautifully illustrated catalogue, samples on approval and the fastest service. — Jeandron Greeting Card Co. Ltd., 1253 King St. E., Hamilton, Ont. Jy18-tf

LADY REQUIRED 25 to 35 YEARS

To take care of 2 year old girl in child's own home. 8:15 to 5:15 5 days a week; references required.

962-7612 S3-3t

RELIABLE WOMAN TO MIND 2 children in children's own home. Prince of Wales Drive area. Phone 968-6358. S3-tf

BABYSITTER TO MIND TWO children in their own home. 3 day week. 962-8061 after 5. S2-tf

WANTED FEMALE

RELIABLE WOMAN TO MIND 3 children in children's own home 5 days week 962-5217. S1-3t

HOUSEKEEPER, LIVE IN. PHONE 475-3310 Brighton. S2-6t

EXPERIENCED WAITRESS FOR days. Neat appearance. Apply Belmont Restaurant, 289 Front Street. S2-3t

WANTED MALE OR FEMALE

3 STEADY TOMATO PICKERS, irrigated patch. K. Werkhoven, R. R. 7, Belleville.

KITCHEN HELP. APPLY IN PERson, Quinte Drive-In Restaurant, 135 Cannifton Road. S6-6t

EXPERIENCED HAIRDRESSER

Full Time — Apply In Person MICHAEL'S HAIR STYLING Belleville Shopping Plaza Or 962-5845 S3-tf

EMPLOYMENT WANTED

WOULD BOARD OR CARE FOR small child in my home. Good care. 962-5022. S6-3t

ROTO-TILLING, MOW LAWNS, clean cellars, yards, hauling, odd jobs, 962-3080. S2-6t

YOUNG WOMAN DESIRES EMployment in Belleville. Experienced in meeting public and general office duties, accurate typist. Excellent peferences.No short hand or bookkeeping. Full time employment desired but would consider part time. Write Box A-106. The Intelligencer. S2-5t

E BARAGAR

60 OCTAVIA ST.

BELLEVILLE'S OLDEST TEACHER OF GUITAR AND OTHER STRINGED INSTRUMENTS

Private Instruction Lessons — $1.50

Can Furnish Instrument At A Discount

Training For Group Playing 968-5808 S2-4t

MACDONALD ROOFING AND Eavestroughing $13.50 per square, 30c per foot, 962-5133. S2-1m

EXTERIOR AND INTERIOR painting and paper hanging, free estimates. Geerj Vos, 968-8596. Ag31-1m

B. F. HUBBS, INTERIOR EXTERior painting. Fully insured. Free estimates, 968-8386 after 5. Ag31-1m

TWO YOUNG RELIABLE TEENage girls desire babysitting in West Park Village and Glenarden districts. Phone 962-5293 or 968-9336 Ag31-tf

CARPENTRY REPAIRS, ALTERAtions. Prompt attention to small jobs. Reasonable rates. L. B. Pattison Full time self-employed. 962-0661. Jy2-tf

WAYNE SMIT, INTERIOR, EXterior painting. Guaranteed workmanship. Phone anytime 962-7850. Ag12-1m

WANTED

CRIB AND MATTRESS IN GOOD condition. 962-2872. S6-3t

AN OLDER COUPLE TO MANage motel in Belleville, living quarters at Motel. 962-5646. S6-tf

PULLETS. 962-6212, AFTER 5. S6-2t

COINS WANTED

Canadian — American — Foreign

Any Amount Purchased

O. WEAVER Madoc, Ont. S6-6t

WANTED TO BUY, GOOD QUALity Shorthorn cattle. Box A-4 The Intelligencer. S2-3t

USED PRESSURE SYSTEMS ON new Beatty or Monarch pumps. Complete stock of parts and repair service. Pringle and Cooper. D23-ev-tu-tf

SET OF BUNK BEDS, SINGLE bed, chest of drawers. Phone before 5 p.m. 968-5993. S2-3t

ONE-WAY DISC PLOW., APPLY Box A-37, The Intelligencer. S2-3t

1" AND 2" RED OAK LUMBER. Preferably Dry. Phone 962-4439 Ag26-tf

FURNITURE FOR FURNISHED apartments, must be in good condition, and a reasonable price. Interested in one hide-bed, electric range, coffee tables, etc. 962-7382 after 6. Ag24-tf

WANTED TO BUY OLD VIOLINS. Write giving details to Box A-62 The Intelligencer. Ap18-tf

WANTED — GOLF CART — BOX No. 106. The Intelligencer. Jy25-tf

BOYS WANTED

To Spend A Very Interesting Evening, Every Wednesday from 6:30 to 9:00 p.m. at the Belleville Armouries.

—LEADERSHIP
—AIR NAVIGATION
—FLYING SCHOLARSHIP
—FIRST AID
—TARGET SHOOTING
—HUNTER SAFETY
—RADIO

PLUS MANY OTHER ITEMS

608 SQUADRON ROYAL CANADIAN AIR CADETS

ACCOMMODATION WANTED

WANTED TO RENT 3 OR 4 BEDroom, good family type home in nice residential area. Contact Mr. P. F. Alpaugh, c/o Walker's Stores. 968-5751. S3-3t

ROOM AND BOARD

ONE LARGE, ONE SMALL bright comfortable bedrooms, close to bus and downtown. Gentlemen preferred. 131 Ann St. S1-3t

BEDSITTING ROOM, TV PRIVIleges, on bus stop, 962-4929. Ag29-tf

GENTLEMEN ONLY. SHARE rooms. Close to downtown. 962-6300. Ag19-tf

COMFORTABLE BEDROOMS close to downtown, in quiet home. Gentlemen preferred. Phone 968-7016. Ag17-tf

ROOM WITHOUT BOARD FOR working lady or girl. Yeomans. 962-9428. S6-6t

ROOM AND BOARD

COMFORTABLY FURNISHED warm room, near hospital. Gentleman abstainer. 968-8301. S6-tf

NICE ROOM OR ROOM AND board for neat lady. Close to Plaza, buses and Moira Secondary school. 962-8740. S6-tf

ROOM AND BOARD IN A CLEAN quiet home with garage. Gentlemen. 968-6942. S6-3t

BEDROOM, KITCHEN PRIVIleges. West Hill, 968-5881. S2-3t

ROOM AND BOARD. GENTLEman — 968-5646 Jy7-tf

TO LET

3 BEDROOM BUNGALOW, CENTral location, Available immediately, 962-6346. S6-3t

4 ROOM HOUSE WINTERIZED $36. a month 383 Dundas W. Bayshore, 962-1024. S6-3t

2 BEDROOM, UPPER DUPLEX, heated, private entrance, parking, venetian blinds, Adults. Available immediately, 968-9185. S6-3t

TWO ROOMED FURNISHED apartment with heat and hydro, close to downtown. Suitable for one girl. 962-5763. S6-4t

3 BEDROOM HOUSE, 327 DUFferin, $105. monthly, Available Oct. 1. 962-7704. S1-tf

WEST HILL HIGHLAND AVE.

3 bedroom house with broadloom in living and dining room.

$85.00 MONTHLY 962-1929 S3-3t

HEATED, UPPER DUPLEX. 2 bedrooms, large living room. Good location. 963-3961. S3-4t

SMALL MODERN APARTMENT, Central, adults, immediate possession, $65. 962-3131. S3-3t

4 ROOM, FIRST FLOOR APARTment self-contained, heated, rotor aerial, hot water, parking. Good location, Oct. 1. Apply Box A-6 The Intelligencer. S3-3t

6 ROOM HOUSE WITH SUNporch and garage, 968-5043. S2-3t

3 FURNISHED HEATED ROOMS. East Hill, 962-1297. S2-3t

FURNISHED 3 BEDROOM BUNGalow. East Hill. Oct. 1st — June 1st. Box A-32 The Intelligencer. Ag31-6t

HEATED ONE BEDROOM APARTment with sunporch. 962-1543. Ag29-tf

2 BEDROOM UPPER APARTment, unfurnished gas furnace, stove supplied, 48 Sinclair, Rent $65. Phone 968-6510. Ag29-tf

PRIVATE WARM, REASONABLE rent, heavy-duty wiring, retired couple or widow. Apply 161 Albert. Ag26-tf

STORAGE SPACE 1800 TO 3600 FT. NEAR C.N.R. STATION 962-8120 Ag26-tf

HOUSE, CENTRALLY LOCATED, in good residential district, five bedrooms, sewing room, bath, upstairs; double living room, sunroom, dining room and kitchen downstairs. Full basement, oil heated. Garage. Reasonable rent. No children. Available September first. 968-7959. Ag18-tf

FREE — ONE MONTHS RENT. heated apartment, stove, refrigerator, $70. 968-6639 after 5 p.m. Jy13-tf

APARTMENTS AND HOUSES TO rent Contact Louis Yanover, Broker, 962-4246, Office 247 Dufferin. Aug8-1m

BOY-MOR APARTMENTS, OPPOsite Simpson Sears, kitchen, dining room, living room, bedroom, 3 piece bath, hardwood floors. Warm in winter. 962-0597. Ag9-tf

2 BEDROOM UPSTAIRS APARTment, self-contained, $60. a month, 962-3846. My30-tf

THREE BEDROOM UPSTAIRS apartment. Heated. H.D. wiring. $90. 962-1984 after 5. 72 Alexander Street. Ag30-tf

3 APARTMENTS, NICELY DECorated, self-contained monthly Retnal $45. 280½ Front St. 962-1104. Ag3-tf

3 ROOM APARTMENT, CENTrally located, immediate possession, $42. monthly. Phone 968-8169. Ag30-tf

3 BEDROOM BUNGALOW, GARage. Suit working couple. $115. monthly. Available Sept. 1st. 9 month lease. J. E. McKinney Real Estate, 968-5757. Ag23-tf

APARTMENT, 1 WEST MOIRA, $25. 968-9986. Ag10-tf

COTTAGES TO LET

ONE AND TWO BEDROOM, FURnished, insulated, housekeeping cottages, with inside conveniences. Archery, boats, fishing, swimming. Rednersville Road, Bay of Quinte, 962-9362 My-18-tf

FOR SALE

SPANISH ONIONS, 6 QT. BASkets, $1. a basket, 236 Herchimer Ave. S6-2t

1 GIRL'S NICHOLSON SCHOOL uniform, size 12 - 14. Trenton 392-3970. S6-3t

2 SINGLE BEDS AND MATTRESses, like new. Reasonable. Phone 962-2930. S6-3t

PIANOS FOR SALE — WE SELL and buy new and used pianos and organs. Stock on hand. Terms arranged. Call McAvoy's 338-2110, Maynooth. Ont. N12-tf

5 X 7 MOUNTED COLOR PORtrait, family or child. Only $3.95. No camera charge. Princess Portraits. 968-8066. Aug27-tf

BOY'S SUITS, JACKETS AND TOP coats. Sizes 13 to 16. Phone 962-5521. Aug27-tf

GOOD SELECTION OF NEW AND reconditioned pianos. Priced from $95. up. Hitchon Radio, 340 Front Street. Ag24-tf

TEENAGE SKIN PROBLEMS solved with Bonnie Belle 1006 lotion at Lattimer's. Ag23-tf

CITY WATER, 1,000 GALLONS Prompt delivery, John Huffman, 962-3473. Je2-tf

CURSON'S NEW AND USED clothing. Army boots and shoes. 75 Dundas St. E. Ap5-tf

USED G.E. AUTOMATIC OIL furnace, complete. Requires slight repair. Cheap. E. David 7 Eastwood Pk. Dr., 962-2150. S3-tf

INTERNATIONAL TRACOR 414 (gas) heavy duty front end loader. 226 hours. Will accept $2,300 cash. Wellington 399-2146. S3-3t

NEW AND USED GUNS, SCOPES, boats, motors, also hunting boots, clothing, fishing tackle, live bait, diving gear, naptha gas and coal oil. We buy and trade guns boats, etc. Open 9 a.m. to 9 p.m. Kelly's Sports Shop. 345 N. Front. 962-0568. Ag16-1m

WHITE 40-INCH WESTINGHOUSE electric range with double baking oven. In good condition. $30. 962-3398. S2-3t

FOR SALE

MOFFAT GAS RANGE. GOOD condition. Reasonable, 962-3254. S3-3t

200 GAL. OIL DRUM WITH COPper piping, kitchen utility counter. Coleman oil burner. Call 968-8080. S3-4t

One Kellogg Air Compressor
60 Cycle — Model B-331
3 H.P. — R.P.M. 725
Volts 110-220
(Like New) Will Take Half Price — Call:
KEN PINDER
962-4222 or 962-3088 Ag31-4t

PICNIC JUGS

1 GALLON SIZE Fibreglass Insulation And Metal Case

LATE SEASON CLEAR-OUT

Reg. $3.79

Once In A Lifetime

SPECIAL ONLY $1.89

SMITH HARDWARE

314 FRONT ST. S2-6

GENDRON BABY CARRIAGE $25. Red space saver couch. $20. Phone 962-0643. S2-3t

CITY WATER, 1,000 GALLONS. Prompt delivery, John Huffman. 962-3473. S2-1m

FREEZER OWNERS, TOP QUALity beef wrapped in sanitary polyethelene, city inspected. Free delivery, Belleville and Trenton. Weymark's Meat Market. Payment Plan Available. 962-7020. Mr7-tf

OUTBOARD MOTOR SERVICE

Service and Parts for All Makes and Models

Work Done by Factory Trained Men

Estimates Will Be Given

BELLEVILLE AUTO ELECTRIC LTD.

(Air Cooled Engine Division)

84 Grier St. — 968-6444 Jy26-ev-tu-f-tf

WHEEL ALIGNMENT

MOST POPULAR CARS

$7.95

DOMINION TIRE STORES

14 BRIDGE STREET WEST

968-5575 Jy1-ev-tu-th-tf

BERT WINBLAD'S BODY SHOP

145 Humewood Drive (Just Crossing Pine St.)

Open Daily 8:30 — 6

Bus. 962-8945
Res. 962-3764 Je14-ev-tu-th-tf

TV Towers, Rotors

And Antenna, New and Used Sales and Service

ALL WORK GUARANTEED

Free Estimates at No Obligation

Terms Can Be Arranged

Radio Equipped

CALL R. R. 2 Belleville

Quinte Antenna Service

962-8509

Owned and Operated by Bill Bowler F1-ev-tu-th-f-tf

—Bathroom tub enclosure, sliding frosted glass doors. Flamingo design. 39-inches total width.
—5-piece antique white kitchen set, consisting of round 42-inch diameter table with marble arborite top, 4 chairs vinyl back and seats in off white with gold metallic thread.

CALL 962-5874 S6-5t

CAR INSURANCE

Special rates are still available for the accident - free driver over 25. Can you qualify?

Only $19.40 semi-annual buys $200,000. Public Liability and Property Damage Insurance. No membership fee, no adjuster's fees, low rates on collision, immediate coverage.

This policy is sold to a select group who are eligible because of their good driving record and other qualifications.

Before buying or renewing your next auto insur naeracel your next auto insurance policy . . . call us.

LORNE McDOUGALL INSURANCE AGENCIES LTD.

150 FRONT STREET Belleville, Ont.

"Eastern Ontario's Largest General Insurance Office" S6-26

USED BUILDING

Suitable For Warehouse or Machine Shed — 41' x 100' Round roof, all members and siding of steel. 14-ft. square doors each end, building is disassembled ready to move.

BARGAIN AT $2250.

Phone DON RODGERS, Stirling 395-3233 Days 395-3357 After 6 S3-3t

FOR SALE

BOY'S GREY WINTER COAT, size 16, girl's brown coat with fur collar, size 8. 968-7968.

3-PIECE TURQUOISE GREEN chesterfield, lazy-boy chair, red leather chair and matching Ottoman, grey immitation stone fireplace, large plate glass mirror, large chrome kitchen table and 4 chairs. All in excellent condition. 968-7375. S6-3t

CLARINET WITH STAND, $45.00. Phone 962-6325. S6-3t

NO VENT FRIGIDAIRE IMPERial dryer. Heat control, perfect condition. See at 47 Southview. S6-3t

COMBINATION KITCHEN SINK and dishwasher, white enamel new taps. 962-4051. S2-3t

TO MAKE TEETH SHADES whiter, far brighter, use DK tooth whitener. Only 89c at Lattimer's. S2-1m

FURNITURE SALE. BEDROOM suites and mattresses, continental beds, chestrefield suites, coffee and end tables, lamps, rugs, stereo combinations, dining room suites, kitchen suites, stoves, frigs, washers, student desks, sewing machines, etc. We take trades — Open daily 9 a.m. - 9 p.m. Belleville Furniture and Auction Barn, 580 Dundas St. E., 962-7128. Ag24-1m

BARGAIN! HAGSTRONE GUITAR Fender amplifier. Tweed 478-3401. Ag30-6t

PIANO — NEWLY RECONDItioned. 962-6077. S1-6t

1 SCOUT HAT $3.00; 1 REGULAtion scout belt and buckle $2.00; 1 Lanyard and whistle $1.00 Phone 962-7207 after 4.30 p.m. Jy7-tf

TRAILERS FOR SALE

'55 — 41 X 10 CANADIAN STAR. 2 bedrooms. Fully furnished, reasonable for cash. Can be seen any time at Dawsons Motel. Trailer Park, Deseronto. S1-6t

CLEARING 10% OFF NEW Shamrocks and Pyramids. 'til 15 of September. 9 miles East of Napanee. No. 2 Hwy. S1-12t

SHASTA, GOLDEN FALCON Rambler, Used trailer. Glendale Mobile Homes. See our wide selection. Richard's Trailer Sales and Rentals, 276 Dundas E. Trenton 392-1251. The price is right. Jy13-2m

PETS FOR SALE

2-YEAR-OLD FEMALE TOY POMeranium. Must have good home, with no children. 962-5011 after 5. S6-3t

HOUND, BLACK AND TAN WITH dog house, collar and chain. Price $45. 962-9478. S6-3t

WHITE MINIATURE POODLE puppy. Won't be sold to family with children under 5 years. Apply: 544 Dundas Street E., apartment one. Ag30-6t

COTTAGES FOR SALE

SKOOTAMATA LAKE, 173 FEET frontage, 3 bedroom cottage and inside conveniences, nearest shopping 4 miles. Apply: Phone 416-869-1114 after 5 p.m. S3-6-7

BOATS AND MOTORS

CLEARING ENTIRE STOCK OF new and used Mercury outboards, boats, canoes, skis, at unheard - of prices. Rollie's Marine, Brighton. Ag19-1m

AUTO

'65 FORD MUSTANG

260 CU. INCH V-8
3 SPeed On Floor

—Red inside and out — Bucket Seats — Arm Rest — Seat Belts — Matching Floor Mats, back and front — Leatherette Console with Tach, Oil Gauge, Ammeter and Clock — 5 New Tires —Whitewalls — Discs — Back-up Lights — Washers — Block Heater Transistor Radio — 22,000 Miles

— LIKE NEW —

962-3121 After 5 S6-4f

'59 FORD FAIRLANE, POWER brakes, radio, excellent condition, new tires $595. or best offer, 962-5011 after 5. S6-3t

'63 PONTIAC LAURENTIAN STAtion wagon, V-8. Excellent condition. Must sell Will take older car as trade in, 962-3736. S6-3t

'47 CHEV. NEW LICENCE, INsurable, $55. 8 Byron St., 968-8972 evenings. S6-2t

'64 CHEV. ENGINE, 283 COMplete, 30,000 driven miles, 962-2284 after 5. S6-3t

'63 VOLKSWAGEN, 17,000 MILES, clean, good mechanical condition. Apply 84 Purdy St. So6-4t

'63 MORRIS MINOR, WHITE with red leather upholstery. In excellent condition, 968-7375. S6-3t

'59 CHEV. CONVERTIBLE V-8, excellent condition, take over payments of $31. a month or best offer. Picton 476-2538. S6-3t

'63 FORD FALCON, EXCELLENT condition, radio, standard, 19 thousand miles, 962-5338 after 5. S6-3t

'60 CHEV. 6 CYLINDER, AUTOmatic. Good condition. After six, 962-1565. S6-3t

1963 VIVA

White, like new. Used only few months on European trip. Sacrifice.

Originally $1900. NOW $1395.

Apply BOB MICHAUD 365 Coleman or Call 962-0303 S2-3t

'58 PONTIAC V-8, AUTOMATIC, radio. Power steering and brakes. Whitewalls. Runs excellent. $385 or best offer, 962-4833. Ag30-3t

'58 FORD. BLACK GOOD TRANSportation. 962-2659 Ag30-tf

'62 BEL-AIR SEDAN, 6 STANDard, radio, white wall tires. Excellent condition. Best offer. 962-5428 after 5 p.m. Ag31-tf

'64 FORD GALAXIE XL CONvertible, power steering, brakes, windows and bucket seats. 390 motor, posi-traction, A-1 condition, 968-9663. Ag22-tf

REAL ESTATE FOR SALE

ROSELAND ACRES, CARRYING Place, 3 bedrooms, brick bungalow with carport on large lot, full basement partly furnished carries for $83. monthly. Trenton 392-5418. S1-3-6

135 ACRE FARM 117 ACRES WORK LAND

Double brick house. Real good remodelled barn. Water in barn. Good water supply, lot 8, concession 5, Rawdon, 2½ miles east of Highway 14.

STIRLING 395-2288 Ag26-12t

MODERN BRICK BUNGALOW — Basement, "all" furnace. Price $13,900. Terms arranged. Louis Yanover Broker — 962-4246. Ag31-6t

71 WRIGHT AVE. FEATURES lovely sun room, enclosed garage. If you come up with the down payment, we'll come down with the Price. Doug Grant Realty, 962-5136. S6-2t

REAL ESTATE FOR SALE

Top Dollar Value

is waiting for you at this very reasonably priced home on a quiet street. This 3 bedroom split level home features a spacious L shaped living and dining room, large, well appointed kitchen with built-in stove and rotisserie, extra deep basement with finished rec room and laundry room, and walk-in furnace room with workshop. Large landscaped lot, completely fenced. Sundeck at rear. Would you believe only $15,900.00? Call now and make an appointment to inspect.

One Open Mortgage

and a real low down payment will buy our 4 bedroom family home on the west side central. Well located, good sized lot, built in garage and workshop. Very flexible terms. This home is vacant and we have the key, so call now to inspect. Free automatic washer and stove included.

Central Location

We have a 3 bedroom brick bungalow with a large kitchen, landscaped lot, paved drive, low taxes with no local improvements. Very fine condition and early possession. Close to schools and shopping. Full price $13,900. Inspect this one now and make us an offer.

CALL 968-5757

J. E. McKinney

Realtor

SELL WITH THE BEST ON M.L.S.

SOUTHVIEW AVENUE

Attractive 3 bedroom brick bungalow on well landscaped lot in a nice residential area. Hot air oil heating, fireplace, finished recreation room, are but a few of the many extras in this desirable property. Will consider all offers. Asking price $14,900, with terms.

WEST SIDE

Excellent 4 bedroom, 1½ storey frame home on Lewis Street, with separate dining room or could serve as an extra bedroom. This property is in good condition throughout and is located on one of the most spacious lots in the area. Glassed in sunroom, full dry basement with hot air oil heating and laundry tubs, makes this an exceptional buy at the asking price of $10,900.

WANTED

Homes and farms in all parts of the city and district. List now while the demand is good. You'll be pleased with the result of our friendly and efficient service.

FRANK S. Follwell

REALTOR

400 Front Street

Phone 968-6795

EVENINGS CALL

W. OLIVER 968-3896
J. HIBBARD 968-7819
K. D. SHARPE 478-6912

HOUSE FOR SALE ON CEDAR STREET

A 2 storey, 3 bedroom home, with living room and separate dining room, kitchen, 3-piece bath, part basement, garage. $600.00 down payment, owner will take back a 1st mortgage. Full price $8,900. Give us a call we have the key.

We have a 2 storey 3 bedroom home on the West side, close to down town. With living and dining room, kitchen, 3-piece bath. Good sized lot. Low taxes. Estate to be sold. Make us an offer, we have the key.

BEEF FARM FOR SALE

A large 4 bedroom brick home 7 miles east of the city. Large living room, separate dining room, modern kitchen, 2 bath rooms, hard and soft water under pressure. Large barn, new hog pen and garage. 87 acres in all with 22 surveyed lot. Owner will take back a 1st mortgage. Low down payment, give us a call.

Guaranty Trust

REAL ESTATE

OFFICE: 8 til 5 — 968-6711

EVENINGS CALL —

Floyd Bartlett . Stirling 395-2434
Eunice Stratton 962-0727
Clifford Ray 962-6661 S6-6

— PRIVATE SALE —

3 BEDROOM BRICK HOME

Large modern kitchen, separate dining room, close to buses, schools, churches and downtown. Early possession. Excellent condition.

962-9389
19 Alexander St. S3-tf

PRIVATE SALE. BROWN BRICK split-level 3-bedroom; finished rec. room, tiled bathroom, fully landscaped. 6¾% mortgage. $14,800 Phone 962-5946. Ag16-tf

2 BEDROOM HOME ON BAY. Tile floors, 2 piece bath. Motor and boat, 962-1704. Ag11-tf

REAL ESTATE FOR SALE

GORDON WOODS

Real Estate Broker

130 FRONT STREET
Member of the Belleville Real Estate Board

CITY LOT

Serviced. 60 x 112 ft. Excellent residential building site. Impost paid.

NORTH SIDE

Elegant tri-level with built-in garage. Extra large rooms. 3 bedrooms. Ground level recreation room. Wall-to-wall broadloom in the spacious living room. See this!

NEWEST

in design and the best of materials and expert workmanship make this new tri-level a very attractive home. Separate dining room. 3 large bedrooms. Ceramic bath with vanity. Huge living room. Move next week. Clay brick construction.

3 BEDROOMS

in this country bungalow. Large lot, pony barn. About 3 miles from the city. Asking $10,000.

OFFICE: 968-6471

OPEN 'TILL 9 P.M.

IF NO ANSWER CALL

GORDON DETLOR 962-4174
PHIL RAY 968-7339
GORDON WOODS 962-8217

EAST END ONLY $15,900.

for a large split-level home with paved drive, rec room and carport. Large sunny living room facing south. Big family kitchen with lots of cupboards. Bedrooms are extra-large. Bathroom is fully tiled. Well decorated. Why not look through and make us an offer ? ?

TRIPLEX — WILLIAM ST. $14,500.00

This property has been renovated and redecorated and is in good condition. Has three self-contained units in a very, good area for renting. This property will give a good return on your investment. Good first mortgage carries for only $80.00 monthly. See it soon!

OLDER EAST HILL BUNGALOW

Are you looking for a good location with a nice lot and trees? Here is a compact, easy-to-heat 3 bedroom clay brick bungalow. Has a full basement and rec room. Nice large family kitchen. The owner will consider a trade or a small down payment. Ready to move in. We have the key and can show it now!

GERALD JOYCE

REALTY LIMITED

374 FRONT ST.

PHONE 962-3336

OPEN EVENINGS UNTIL 9

Cash For Your Home

List With

D. J. WHALEN

Real Estate Limited

TREED LOT

See this ideally located brick split-level home in East End, consisting of 3 good sized bedrooms, living room with broadloom and fireplace. Dining area, den, 2 baths. Rec room with bar and fireplace. Aluminum awnings, paved drive. Something different! See this one.

BRIDGE STREET EAST

A gorgeous executive home in Belleville's choicest location. Well appointed consisting of 3 large bedrooms, formal dining room, living room with fireplace, 2 baths, den and attached garage. Make an appointment tonight! Inquire about the lovely waterfront lot we have listed on Rednersville Road — 100 x 400.

Business has never been better — We need your home listed to sell.

OFFICE 962-4528

231 FRONT STREET

IF NO ANSWER CALL

JOY BOWERMAN 962-1316

OPEN EVENINGS TILL 9 P.M.

FOR REAL ACTION

H. Morrison

REAL ESTATE BROKER

206 PINNACLE ST. PH. 962-9005

OPEN EVENINGS TILL 9

EXCLUSIVE LISTINGS

VALLEYVIEW CRESCENT

A very nice bedroom bungalow with a new heating system which heats for $90. yearly, aluminum storms and screens, full basement, and very low taxes. An economical home to own at $9,200.

$800. DOWN

And only $70. monthly including the taxes for a cozy 2 bedroom bungalow just outside the city. Large lot, modern kitchen and 3-piece modern bathroom. For easy living, see this one.

"THE OFFICE THAT'S BIG ON SERVICE"

DON'T STACK IT, SELL IT WITH A FAST, LOW COST WANT AD... CALL 962-9171!!

REAL ESTATE FOR SALE

Fox and Fox

REAL ESTATE BROKERS

$1,100.00 — Lot — frontage 105' x 200' more or less — north of city.

$...00.00 — 1 acre lot — north west of city.

$3,000.00 — Summer cottage on Limerick Lake — about 300' frontage x 190' some furnishings — 20' cedar dock — good fishing.

$6,000.00 — 33 acres — 3 bedroom aluminum siding house — double garage — Frankford area.

THREE BEDROOM brick bungalow, large rec room 12 x 24, laundry room, storage area and workshop in basement — many extras — East side — phone for particulars.

COUNTRY HOME with modern conveniences — $10,500.00.

187 NORTH FRONT STREET
962-5744 & 962-5803

W. J. McCormick Realty Ltd.

Multiple Listing Service

2 HOUSES

$14,500 — Two front to rear houses each containing 6 rooms, bathroom and furnace. Excellent revenue. Live in one and let income from the other carry mortgage payment. Charles and Queen Street location. Must be sold to close estate.

$1,000 DOWN

Buy 3 bedroom home close to downtown. Taxes only $167.17. Large modern kitchen, hardwood floors, 3-piece bath. New roof 3 years ago. Asking price $8,900. Vendor will take back the balance in one mortgage.

DELIGHTFUL GROUNDS

Pride in ownership is most apparent in this charming 6 room bungalow in East Hill on one of the best landscaped lots in the City — lovely shade trees and shrubbery. The driveway is paved the lot fenced, the heating costs low and the mortgage interest rate only 5%. Asking price $15,900.

89 STATION STREET
PHONE 962-5397
OPEN 'TIL 9 P.M.

PRIVATE SALE. 2 APARTMENT brick house. Full basement. Garage. Good location. Reasonable Price. 962-0664. S6-tf

WHEN IT COMES TO HOUSES COME TO ROLLINS

Or If You Like ROLLINS WILL COME TO YOU

OVER 50 PLANS TO CHOOSE FROM
WE HANDLE ALL ARRANGEMENTS IN CONFIDENCE
NHA FINANCING AVAILABLE

Contact
Maurice H. Rollins Construction Ltd.
Jy19-ev-tu-tf

BUSINESS OPPORTUNITIES

CITY GROCERY WITH ATTACHED four bedroom home. Profitable family operation. Will trade. Doug Grant Realty, 962-5136. S6-2t

TEXACO CANADA LIMITED

BUSINESS OPPORTUNITY

A new and modern Service Station which is to be constructed on an established location at Bridge and Everett Streets in Belleville.

TRAINING and FINANCING are available

Please Call
962-3408
in Belleville for an interview
Ag31-6t

LOTS FOR SALE

..' BAY FRONTAGE FOR LARGE home. Doug Grant R. 962-5136. S6-2t

BUSINESS AND SERVICE DIRECTORY

USED DAILY BY SHOPPERS AND BUSINESSMEN

Consult the advertisers in this Directory for the work you want done.

ACCOUNTANTS

PAUL EDWIN FLEMING
Chartered Accountant
123 FRONT ST.
Belleville, Ontario
962-6393
Jy11-tf

JOHN D. LEWARS
Chartered Accountants
217 Pinnacle Street
Belleville, Ontario
Phone 962-4853
Jy3-tf

GEO. A. WELCH AND COMPANY
Chartered Accountants
173 Church Street — Belleville
962-4591
R. IRVINE, C.A.
M. J. STOTESBURY, C.A.
Ottawa - Cornwall - Picton
Pembroke
N1-tf

KENNETH J. SODEN
Public Accountant
Auditors
27 CAMPBELL ST.
Belleville, Ontario
962-2949
S7-tf

T. A. MACHOLD
Public Accountant
Auditor
117 FRONT ST.
Belleville, Ontario
962-4621
S1-tf

ADJUSTERS

BRENNAN & McBRIDE
INSURANCE ADJUSTERS LTD.
146 Front Street
P.O. Box 203
Belleville
962-5676
Adjusters Of All Classes Of Insurance
Ja26-tf

ARCHITECTS

WATSON AND WIEGAND
Architects
219 FRONT STREET
Belleville Ont.
Mr24-tf

BOAT SALES AND SERVICE

QUINTE MARINE
Johnson Outboard Motors
BOATS
All Types. Fibreglass. Aluminum. Wood.
MARINE SALES AND SERVICE
1 mile east of Deseronto on Hwy. 2
From Belleville dial 396-2339 (no charge)
Other Calls, Area 613-396-2339
Mr19-tf

CHRYSLER OUTBOARD MOTORS
Aluminum, Wood and Fibreglas Boats
SALES AND SERVICE
BAYCREST BOATS AND MARINA
Big Island, Demorestville
Phone Picton 476-5357
Turn Off Hwy. 14 Just Beyond Mountain View Airport
F26-tf

BUSES

BUS SERVICE TO TRENTON AND AIR STATION
Leave Belleville
Daily Exc. Sunday and Holidays
8.45 a.m.
10.55 a.m.
12.05 p.m. Sat. Only
2.00 p.m.
4.10 p.m.
5.35 p.m.
7.30 p.m. Friday & Saturday only
9.45 p.m. Friday & Saturday only
BUSES LEAVE BUS TERMINAL 45 DUNDAS ST. E. — 962-3193
Chartered Coaches
RATHBUN BUS SERVICE LTD
Trenton, Ont. — Phone 392-3833
Ja7-tf

CARPENTRY

—Floor and Ceiling Tile
—Arborite Counter Tops
—Recreation Rooms
—Carpentry Repairs Inside and Out
—Special Attention to Small Jobs
L. B. PATTISON
962-0661
Mr9-tf

CONSTRUCTION

DEMAND HONESTLY CALCULATED
Interest and identified products, services, new wiring, rewiring, electric heating and home construction. Without experience you can often SAVE more than the purchase price.
For further information
Consult BRENTON'S
968-5043
Ag24-tf

EDGAR H. BELL CONSTRUCTION
General Contractors
62 HARRIET STREET
Custom Homes — Alterations
Back-Hoe — Repairs — Trenching
Light Grading — Haulage
Sand and Gravel — Top Soil
Shop Work
FREE ESTIMATES
Office & Shop 962-6170 — Residence 962-6170
My10-tf

McINROY — MAINES CONSTRUCTION LTD.
Asphalt Drives — Concrete Work
Grading — Tree Removal —
Loam — Fill — Gravel
FREE ESTIMATES
962-6605
Jy11-tf

FITZGIBBON CONSTRUCTION LTD.
Asphalt Driveways, Loam
Sand, Fill, Crushed Rock, Gravel
Bulldozing, Grading
FREE ESTIMATES
962-3906
My6-tf

JOHN KILLINGBECK CONST.
CUSTOM CABINET BLDG.
FINE CARPENTRY
R.R. No. 7 BELLEVILLE
PHONE 962-4715
AFTER 5 P.M.
Ap26-tf

HUGH McMULLEN CONSTRUCTION
1,000 Gal. Water Delivery
Back Hoe — Dump Truck Loader
— RENTALS —
962-6153
Ag5-tf

CEILINGS

ACOUSTIC TILE CEILINGS
Specialists in suspended ceilings makes a unique decorative sound control combination, ideal for alterations to stores, offices or commercial buildings.
FREE ESTIMATES
PEACOCK PLASTERING SERVICE LTD.
962-7373
Aug30-tf

CHIROPRACTOR

ROGERS RIEDEL, D.C.
218 Church St.
962-3276
Feb25-tf

CONCRETE

W. DANFORD & SON
All types Concrete Work
Machine Trowelling
Residential and Industrial Repairs and Alterations
Backhoe Work
Trenching and Back Filling
Phone 968-5622
D6-tf

DEAD STOCK SERVICE

WE PAY CASH
For Dead, Old and Crippled Farm Stock
PHONE COLLECT
Peterborough — 742-3837
NICK PECONI
Gov. Lic. No 303-C-64
O15-tf

DEAD AND DISABLED FARM STOCK WANTED

HIGHEST PRICES PAID
For Dead or Disabled Farm Stock
Small animals removed free
Guaranteed Prompt Service
Call Us Collect
STIRLING 395-3297
STIRLING DEAD STOCK
LIC. 48-C-66
Ap30-tf

B & D DEAD STOCK REMOVERS
Ship direct to us your nearest dead stock dealers — this means the fastest service and the BEST PRICE in the business
Phone Collect Tweed 478-2713
968-5817
BILL ELSON (Owner)
Lic. 348-C-63
Higher Prices Paid
Mr12-tf

BURRETT FUR FARMS
Ship direct to a Fur Farm for top price for dead or crippled farm stock. Up to $25.00 according to size and condition, even higher for large crippled horses.
Cash Payment
Guaranteed Satisfaction
Phone long distance Zenith 6-6330 (no charge to you)
or Belleville (collect) 962-2031
Dept. of Agric Licence 9-C-66
D14-tf

DECORATING

Interior and Exterior Decorator
Paperhanging
B. SMIT
962-8120
Ag17-1m

PAINTING AND PAPER HANGING
Interior and Exterior
V. WHITMARSH
73 E. MOIRA
962-6352
Je20-3m

DRESSMAKINNG

EXPERIENCED SEAMSTRESS
For
DRESSMAKING and ALTERATIONS
Orders Filled Promptly
968-8563
After 6 p.m.
Je21-3m

DRY CLEANING

WOODLAND DRY CLEANERS
—Shirt Laundering
—Cold Storage
—Dry Cleaning
—For Fast Courteous Delivery
CALL 968-6438
814 DUNDAS E.
Ap26-tf

LLOYD'S CLEANERS SHIRT LAUNDERERS
—Moth Proofing
—Alterations, repairs
—Waterproofing
—Drapes, Rugs
—Storage.
180 CATHERINE
968-3543
Ap27-tf

FLOORING

TORGINAL SEAMLESS FLOORING
Tomorrow's Floor Today
NO WAXING
NO SCUFFING
CHARLES W. LAMBERT LTD.
962-3637 or
962-5322
F11-tf

FLOOR FINISHING

MAUND'S SERVICE
340 Pinnacle Street — 962-0627
Floor sanding and finishing, cleaning, waxing and polishing. Window cleaning and wall washing — RENTALS of floor sanders and edgers, scrubbing and polishing machines.
Commercial Vacuums and Mopping Equipment
Ap30-tf

EARL DARRAH
Dial 962-6078 — 30 Bridge St. East
Sanding Machines and Floor Polishers for Rent
Expert Installation on Mastic Rubber Tile and Marboleum Floor
— Free Estimates —
Ap20-tf

INVESTMENTS

American Growth Funds Limited
Growth Equity Fund Limited
European Growth Fund Limited
Canadian Trusteed Income Fund
A.G.F. MANAGEMENT LIMITED
Office Over Bank of Montreal
268 Dundas St. E., Ph. 962-4222
Ken Pinder — Area Manager
Ag23-3m

LANDSCAPING

SODDING, CONTRACT PRICE or WE DELIVER for "DO - IT - YOURSELF"
Laid Same Day Cut
— Crushed Gravel
— Crushed Rock
— Pit Run Gravel
— Sand Fill
— Quarried Rock.
Phone IVAN MAY LANDSCAPING
968-8117
Je9-3m

LOANS

CASH IMMEDIATELY AVAILABLE
LOWEST RATES
First and Second Mortgages
Agreements of Sale
We Buy Or Sell Mortgages
Courteous Confidential Service
In Your Home or Our Office.
GERALD JOYCE REALTY LTD.
962-3336
Ja31-tf

LUMBER

ROLLINS LUMBER LIMITED
487 Dundas Street West
Phone 968-6493
OPEN SATURDAYS
'TIL 5 P.M.
N18-tf

MIMEOGRAPHING RUBBER STAMPS

THE JAMES TEXTS LIMITED
182-183 Front Street
PHONE 968-6775
Fast, efficient work covering all needs. Reports, Circular Letters, Statements, Clubs, Lodges, Churches, etc. One day service on all types of Rubber Stamps Numbering Machines and Supplies.
Ja12-tf

MUSIC SCHOOLS

KAMMER SCHOOL OF MUSIC
Offers
Private Instructions for Guitar, Uke, Banjo, Mandolin, Trumpet, Trombone, Clarinet, Sax, Accordion, Drums, Voice, Etc.
We Rent Instruments
CHARLIE KAMMER
Musical Supplies
294 Front St. — Belleville
PHONE 962-6578
My15-tf

MOTORCYCLE SERVICE

All Makes
Satisfaction Guaranteed
European Mechanic
174 N. FRONT
5 - 10 p.m.
Ag23-1m

MILLINERY

GERTRUDE'S MILLINERY and ACCESSORIES
Bridal Veils Made To Order
Also Ready Made
Bridesmaids' Head Pieces
381 FRONT STREET
962-7060
Ag31-1m

PUMPS

NOTICE TO ALL PUMP OWNERS!
—We carry new Sta-Rite, Beatty and Aqua-Jets systems.
—Good selection of used pumps.
—Quinte district headquarters for Homart parts.
—Specializing in repairs to all makes of pumps.
—Cascade "40" water heater installations.
—High quality plastic pipe and fittings.
—Plumbing repairs.
—Well Tiles — Septic Tanks
—Tile beds.
Remember for ALL your Pump Needs see REID'S
GARNET REID
Pump Sales and Service
R.R. 2 (Avonlough Rd.), Belleville
Call any time — Phone 968-8453
Je9-3m

RECONDITIONED TV'S

LATE MODEL TV'S
Fully Guaranteed
$19.00 - up
24-Hour — 7-Day Service
HOPKIN'S RADIO and TELEVISION REPAIRS
107 Station St.
962-3259
Jy16-3m

RENTALS

NOW RENTING
Cement Mixers — Cement Power Trowlers — Lawn and Garden Equipment — Camping Trailers and Tents
QUINTE RENT-ALLS
We Rent Most Anything
112 FRONT STREET
962-9436
Je29-3m

RUBBER STAMPS

All Kinds of Rubber Stamps
"Custom Made"
"The Way YOU Want It"
24-Hour Services Available at
O'NEIL SALES LIMITED
115 Front Street
THE JAMES TEXTS LIMITED
179-183 Front Street
BARRATT'S STATIONERY
336 Front Street — 962-8193
Belleville, Ont.

ROOFING and EAVESTROUGHING

BAILEY ROOFING
SHEET METAL
BUILT-UP ROOF SPECIALIST
SHINGLING —
EAVESTROUGH INSTALLED ANYWHERE
ALL WORK GUARANTEED
FREE ESTIMATES
962-3384
ROBERT BAILEY & SON
Ap23-tf

SEPTIC TANK PUMPING

SEPTIC TANK PUMPING
J. W. SHARPE
396-2213
Deseronto
Tile Installations and Repairs
Mr24-tf

SERVICE STATIONS

JIM TEBWORTH'S
TEXACO SERVICE STATION
493 West Dundas Street
962-6142
Open Every Night & Every Sunday
Lubrication — Gas — Oil Diesel
Mufflers and Tail Pipes
Minor Repairs
Personalized Service
Guaranteed Workmanship
Je14-tf

SEWING MACHINE REPAIRS

SEWING MACHINE REPAIR — ALL MAKES
Satisfaction Guaranteed
YOUR BERNINA DEALER
PLAZA SEWING CENTRE
Belleville — 968-6600
Ap6-tf

SMALL APPLIANCE REPAIRS

BELLEVILLE SERVICE CENTRE
67 Dundas E.
Complete Small Appliance Repair Service
All Work Guaranteed
Factory Authorized Depot for Proctor-Silex Ltd.,
Parts and Service
962-7070
962-6638
Ap..-tf

SEWAGE SERVICE

THE CONVERTO SYSTEM
INDIVIDUAL HOME SEWAGE TREATMENT
Available From
DON KELLER CONSTRUCTION
General Contractor
65 Palmer Rd. — Phone 962-1163
Belleville, Ontario
Ja26-3m

TYPEWRITER

THE JAMES TEXTS LIMITED
Prompt and Efficient Repairs on All Makes of Machines
Typewriters and Adding Machines for rent
183-183 Front St. — Ph: 968-6775
Ag3-60-tf

TILES

We Supply and Install
CERAMIC WALL TILE and
All Types of FLOORING and FLOOR TILE
Phone For Free Estimates
BELLEWOOD LUMBER & BUILDING SUPPLIES
443 Dundas Street East
Belleville
Phone 962-4581
N13-tf

TREE SERVICE

O'BRIEN TREE SERVICE
Complete Tree Care
15 Years Experience
Pruning — Feeding — Spraying
Transplanting — Cabling —
Bracing — Tree and Stump Removal
Free Estimates — Fully Insured
FRANK O'BRIEN
962-4230
Jy28-3m

TV SERVICE

CIRCLE TV SERVICE (Belleville) LTD.
IS A SERVICE CENTRE for
16 Different TV and Radio Manufacturers
Call 968-6791
For Factory Service On Your TV or Radio
280 COLEMAN
Ag31-3m

FAST SERVICE ANYWHERE
24-Hour — 7-Day Service
Repairs To All Makes
HOPKIN'S RADIO and TELEVISION REPAIRS
107 Station Street
962-3250
S28-tf

UPHOLSTERING

UPHOLSTERING
OLD AND MODERN FURNITURE
Also
CHROME CHAIRS
We Supply Highest Quality Fabrics
Very Reasonable — Call Anytime
962-7623
D8-tf

WELL DRILLING

GEORGE H. CHALK
R. R. 6 — Napanee
Wells for Home, Farm & Industry
For Price and Terms
PHONE 354-3616
D3-tf

WELDING EQUIPMENT AND SUPPLIES

FOLEY SUPPLY AND MACHINE CO. LTD.
WELDING AND CUTTING EQUIPMENT
Rods & Accessories — AC & DC
Arc Welders — Electrodes & Accessories — Oxygen —
Acetylene — Argon-Nitrogen —
Medical Gases — Safety Hats —
Canadian Liquid Air Distributor
35 Wallbridge Cr. — 968-3701
F3-tf

VACUUM CLEANER SERVICE

SAVE $ $ $ $
Let Us Install A NEW VACUUM CLEANER HOSE
On Your OLD ENDS
PLAZA SEWING CENTRE
Belleville — 968-6600
Ap25-tf

FILTER QUEEN
Authorized
SALES AND SERVICE
All Work Guaranteed
Phone
J. CUNNINGHAM
Trenton 392-3061
N12-tf

VACUUM CLEANER REPAIRS
HOOVERS A Specialty
Genuine HOOVER Parts
Hoses To Fit Most Cleaners
H. CAMPBELL
Booth Radio — 968-5733
Free Pick-up & Delivery In City
S14-tf

WATCH REPAIRS

EXPERT WATCH and JEWELLERY REPAIRS
By Experienced Watch Makers
Members Canadian Jewellers Association
Satisfaction Guaranteed
A. E. WONNACOTT
278 Front Street
Over Geen's Drug Store
962-0742
Mr1-tf

YACHT BROKERS

SAILING CRAFT and CRUISERS
Buying or Selling
Consult
QUINTE MARINE
1 Mile East of Deseronto on Hwy. 2
From Belleville Dial 396-2339 (no charge)
Other calls Area 613 396-2339
O29-tf

MONEY TO LOAN

RENT MONEY NOW FOR FALL EXPENSES

Back to school, car repairs, house repairs, new clothes — these annual expenses are just around the corner. So is the nearest Crescent office. Phone up and tell us how much you'll need, then drop in and pick up your money. You can rent money at Crescent in as little as 10 minutes.

Some of the Pleasant Ways You Can Rent From Crescent —
CRESCENT MONEY RENTAL PLAN

You Can Rent	For As Long As	Repay Monthly Only
$ 32.88	12 months	$ 3.00
105.75	12 months	10.00
310.78	20 months	19.00
506.94	30 months	22.00
758.89	30 months	32.00
988.39	30 months	41.00
2034.20	36 months	76.00

Larger amounts for any purpose are available — just ask.

CRESCENT FINANCE
CANADA'S MOST CONSIDERATE FINANCE COMPANY
384 Front St. — Belleville
Phone 962-9237
45 Dundas St. West, Trenton
Phone 392-1283

NOTICE

TREASURER'S SALE OF LAND FOR TAXES
CITY OF BELLEVILLE
COUNTY OF HASTINGS

TO WIT:

By virtue of a warrant issued by the Mayor of the Corporation of the City of Belleville under his hand and the seal of the said Corporation bearing the date of the ninth day of May, 1966, the sale of lands in arrears of taxes in the City of Belleville will be held in the Council Chambers, City Hall, Belleville, Ontario, at the hour of 10:00 o'clock in the forenoon on Monday the twelfth day of September, 1966, unless the taxes and costs are sooner paid.

Notice is hereby further given that the adjourned sale, if necessary, shall be held on Friday the twenty-third day of September, 1966, whereat the Corporation of the City of Belleville shall purchase any and all parcels of land if the price offered is less than the arrears of taxes and costs accrued.

Notice is hereby given that the list of lands for sale for arrears of taxes was published in the Ontario Gazette on the sixth day of June, 1966 and that copies of the said list may be obtained at my office.

Office of the Treasurer,
Belleville, Ontario
June 6, 1966
Cyril J. Bender,
Treasurer.
Je6-ev-m-tf

NOTICE

I, Dearl Malcolm, of 90 East Moira St., Belleville will not be responsible for debts contracted in my name on or after this date. August 29, 1966, without my written signature.
Signed: M. Dearl Malcolm.
S2-3t

NOTICE

This Year
PUBLIC SCHOOL BAND INSTRUMENTS WILL BE RENTED
by
CHARLIE KAMMER
MUSICAL SUPPLIES
294 FRONT
962-6578

NOTICE

418 CLUB
10th And Last Draw
WINNERS
107 - 103 - 65 - 190

NOTICE

FAST CONVENIENT ECONOMICAL TAXI SERVICE

Give us a ring at any hour of the day or night, Call 968-6464-5-6, for prompt, courteous taxi service anywhere in Ontario.

CHECKER RADIO TAXI
968-6464
968-6465
968-6466
130 FRONT STREET
Belleville, Ontario
Ja8-tf

NOTICE

HIGH SCHOOL AT HOME IN SPARE TIME

Prepares you to achieve Ontario Diploma. Grades 5 - 12. Best jobs go to high school graduates. Write today for Free Brochure
AMERICAN SCHOOL
Dept. 50,
624 Princess St., Kingston, Ont.
Ag31-S6-12-19-26

NOTICE

TOWNSHIP OF THURLOW

The regular September meeting of the Thurlow Township Council will be held on Thursday, Sept. 8th, 1966, at the Township Hall, Cannifton, Ontario, at the hour of 10:00 a.m., instead of the regular meeting date which is the second Wednesday in each month.
E. M. DAFOE,
Clerk - Treasurer.

NOTICE

MEMBERS OF BELLEVILLE council 1008, Knights of Columbus are requested to assemble at O'Brien - Rutledge Funeral Home, Tuesday, 8 p.m. to offer prayers for late Brother Vincent P. McIntyre.
George Whalen Grand Knight,
D. L. Windsor, Financial Sec.

NOTICE

IF 1954 DODGE, LICENCE Y31317 is not called for before Sept. 15th. Same will be sold for repairs. Prudden Motors. S2-3t

NOTICE TO CREDITORS

IN THE ESTATE OF FRANCIS LEROY JONES, DECEASED.

NOTICE IS HEREBY GIVEN that all persons having claims against the Estate of Francis Leroy Jones, late of the City of Belleville, in the County of Hastings, Deceased, who died on or about the 18th day of July, 1966, are requested to send particulars of their claims to the undersigned on or before the 30th day of September, 1966, after which date the Executor will distribute the assets of the Estate having regard only to the claims of which they then have notice.

DATED this 24th day of August, A.D. 1966.

Louis Maraskas, Esq.,
297 Front Street,
Belleville, Ontario,
Solicitor for the Executor.
Ag24-31-S6

NOTICE TO CREDITORS

IN THE ESTATE OF ALFRED BELTON, DECEASED.

NOTICE IS HEREBY GIVEN that all persons having claims against the Estate of Alfred Belton, late of the City of Belleville, in the County of Hastings, Deceased, who died on or about the 6th day of February, 1944, are requested to send particulars of their claims to the undersigned on or before the 30th day of September, 1966, after which date the Administratrix will distribute the assets of the Estate having regard only to the claims of which she then has notice.

DATED this 30th day of August, 1966.

Louis Maraskas, Esq.,
297 Front Street,
Belleville, Ontario.
Solicitor for the Administratrix.
Ag30-S6-13

AUCTION SALE

WEDNESDAY, SEPT. 7
At 1:30
170 College St. East

3-piece bedroom suite; 3-piece davenport suite; small refrigerator; kitchen range; kitchen table and 4 chairs; electric washer; garden tools; bedroom chair; cooking utensils, etc.

Terms — Cash.
Owner — C. Boulstridge.
CAMERON BUNNETT
Auctioneer
Phone 962-1991
S2-3t

NOTICE TO CREDITORS AND OTHERS

IN THE ESTATE OF ETHEL ELIZABETH KELLER, deceased.

All persons having claim against the estate of Ethel Elizabeth Keller late of the Village of Frankford, in the County of Hastings, who died on the 19th of March A.D., 1966, are hereby notified to furnish proof thereof to the undersigned Solicitor on or before the 13th day of September, 1966, after which date the assets of the deceased will be distributed having regard only to claims of which the undersigned shall then have notice.

Dated at Trenton, Ontario, this 19th day of August A.D. 1966.

Gertrude Alford, Q.C.,
Trenton, Ontario.
Solicitor for the Executors.
Ag23-30-S6

TENDERS

Approximately 25 acres of farm land suitable for the raising of fall wheat will be leased for the 1967 growing season.

Bids will be received up to 12 o'clock noon, Sept. 9th, 1966.

The highest or any tender not necessarily accepted.

Property may be seen between 9 a.m. - 4 p.m. by contacting
P. C. CARTER
Building Superintendent
ONTARIO SCHOOL FOR THE DEAF
BELLEVILLE
S2-3t

TENDERS

TOWNSHIP OF SOPIASBURGH
TENDER FOR
.E CONSTRUCTION OF .ISH LAKE CREEK CULVERT

SEALED TENDERS on forms supplied by the Road Superintendent or by the Consulting Engineers will be received by the Road Superintendent at the Township Office, Demorestville, Ontario, until 10:00 o'clock A.M., E.D.S.T. on
TUESDAY, SEPT. 13
for the construction of a 16' x 6' x 30' concrete culvert on the Township Road half mile south west of Demorestville.

Plans, Specifications and Forms of Tender may be obtained at the Road Superintendent's Office, or at the office of the Consulting Engineers in Port Credit, for the sum of Five Dollars ($5.00) which will not be refunded.

Each tender must be accompanied by a certified cheque for an amount equal to at least 5% of the total tender and the successful bidder must provide a contract bond, by an approved guarantee company for 100% of the total tender.

The lowest or any tender not necessarily accepted.

McCORMICK & RANKIN LTD.
8 Stavebank Road,
Port Credit — Ontario
D. Potter,
Road Superintendent,
Township Office,
Demorestville, Ontario.
Ag29-S3

AUCTION SALE

Complete Dispersal
EDGETOWN HOLSTEINS
43 Head of Registered Holsteins
Cattle Building
Belleville Fair Grounds
(under cover)
WEDNESDAY, SEPT. 7th
At 1:00 p.m.

5 Reg. Holstein cows and heifers, freshened in August with calves at side, 7 Reg. Holstein cows and heifers, due in Sept. 3 Reg. Holstein cows and heifers, due in October, 11 reg. Holstein cows and heifers, milking and rebred to start freshening in January, 2 Reg. Holstein heifers born 1964 and open, 11 reg. Holstein heifers, born 1965 (open), 4 Reg Holstein heifer calves.

Terms — Cash — No Reserve.
Owner — Gerald and Clara Mumby.
Belleville R. R. 2
Charles Treverton on Pedigrees
Catalogue on request
BOB SULLIVAN
Auctioneer
Plainfield — Thurlow 477-3072
Ag26-31-S3

AUCTION SALE

AUCTION SALE
of
HOUSE AND LOT
HOUSEHOLD EFFECTS AND ANTIQUES
of the late
CLARENCE GORSLINE
To Be Held At His Late Residence
In The Village of North Port
Turn at Howard Mallett's Store
Sale to be held
SATURDAY, SEPT 10th
At 1 O'Clock Sharp
List Will Be In Sept. 8
Owner and Auctioneer Not Responsible In Case Of Accident
Owner — Mrs. C. A. Stewart,
Auctioneer
JOHN RORABECK
Phone 476-3935
For Information
Phone 476-3711 — 476-3296
Ag31-S6

HORSES FOR SALE

CHESTNUT FILLY, 15 H. HALF thoroughbred. Gentle and very good looking. A. D. Revill, 962-5287. S6-3t

LOST

LADIES' SUN GLASSES, BEIGE rim. Vicinity of Southview. Reward. 968-6968. S6-3t

3 DIAMOND PLATINUM RING, in the ladies' room of the Quinte Hotel coffee shop of Friday, Sept. 2. Reward, 962-6652. S6-2t

REVERE 8 M.M. MOVIE CAMera taken from American car. Substantial reward. 962-3007. S6-3t

STRIPED GREY TOM-CAT answers to the name of Tom. Strayed from Trenton Airport. Reward 392-5571. S2-3t

SERVICES

FOR EXCELLENT SERVICE IN painting and decorating, tile flooring, laying, sanding and finishing hardwood floors, home renovations of all kinds. Phone Moran Enterprises, 962-1400 or 968-7341. Je24-tf

Tweed

TWEED — Mr. and Mrs. Bill Hartin and family visited last week in London with Mr. and Mrs. Elmer Hartin.

Mr. and Mrs. Bill Martin and family of Peterborough were guests of Mr. and Mrs. Earl Woodcock and Mr. and Mrs. Sid Lambert.

Mrs. Jack Beare returned home on Sunday after spending the past three weeks with her daughter and family, Mr. and Mrs. William Bickel, at Huntington Beach, California.

Miss Janie Beare spent the past three weeks in Ottawa with Mrs. V. E. Flood.

John Thurston, son of Mr. and Mrs. Oscar Thurston, spent a few days in Belleville with Mr. and Mrs. Jack Rasbotte.

Miss Connie Blake visited in Ottawa, a guest of Miss Ruth Dolan, recently.

Mr. Baden Vance, son of Mr. and Mrs. Burton Vance, returned home on the weekend after spending the summer months in Western Canada.

Miss Anne Martin of Peterborough is spending the week with her cousin, Miss Cathy Woodcock.

Weekend guests at the home of Mr. and Mrs. J. F. Page were Mrs. M. Doyle of Whitby, Mrs. Ethel Steele, Mary and Keith of Arden, Mr. and Mrs. Allen Carroll of Camden East Misses Gail and Dianna Ray Parks and Miss Francine Gallant of Sayabec, Quebec. Miss Gallant is an exchange student spending two weeks with Miss Gail Parks.

Mrs. Jim Crawford of London renewed acquaintances in Tweed over the weekend and stayed at the cottage of Mr. and Mrs. Jack Begley. Also visiting at the Begley Cottage were Mr. and Mrs. Bob Begley of Toronto.

Mr. and Mrs. Clifford Donahue of Port Hope spent the weekend with Mr. and Mrs. Arthur McCarey.

Mr. and Mrs. James McPherson of Toronto visited recently with Mrs. Harry Austin.

Mr. and Mrs. Oscar Thurston, oJhn and Robert visited with relatives in Toronto, Acton and London.

Rev. and Mrs. D. W. Sinclar and daughter, visited with friends in Ottawa last week.

Mr. and Mrs. Garnett Bronson and four boys of Marmora were weekend guests of Mr. and Mrs. Ossie Woodcock.

BEATLES BARRED

JOHANNESBURG, South Africa (AP)—The Beatles, whose music is banned by the South African Broadcasting Corp., have been barred from South Africa, the nationally-circulated Sunday Times reported Sunday, because they are not regarded by the government "as being in the best interests of the country."

HOME FOR SALE

Pride in ownership is most apparent in this charming 6 room bungalow in quiet district of East Hill on one of the most beautifully landscaped lots in the City — lovely shade trees and shrubbery. Among the attractive features are the many windows, and the three bedrooms which may be completely shut off from the remainder of house. The driveway is paved the lot fenced, the heating costs low and the mortage interest rate only 5%.

KENNETH THOMPSON
85 GOLFDALE ROAD

For further details please contact:

W. J. McCORMICK REALTY LTD.
89 STATION STREET — PHONE 962-5397

Napanee District News

Mrs. H. C. File — Phone 354-4090

Melville Hill Will Attend All-Indian Advisory Meet

TYENDINAGA RESERVE — Melville Hill will spend Thursday and Friday in Toronto and attend the final meeting of the all-Indian advisory committee to the Hon. Kelso Roberts, minister of Lands and Forests. Mr. Hill is chairman of this committee, established in March, 1964.

A new committee was established recently, which will be an Indian advisory committee to the Department of Welfare. Mr. Hill is among the members of the former committee who will sit in the new committee. It was felt that the Department of Welfare dealt with more Indians than did the Department of Lands and Forests, and so this wider committee will take the place of the first committee which will be disbanded this week.

At its final meeting, the minister has requested the committee to discuss the effect on conservation relating to the Indian Reserves of the province, and to look at "the question of rights to game and fish in the province retained by the Indian bands under various treaties."

THREE CLASSES

Mr. Hill explains that with respect to treaties, the Reserves of the province fall roughly into three classes, although hardly any two are exactly alike. The first group has sold its fish and game rights to the province, and these Reserves are entirely controlled by the Department of Lands and Forests, as far as fish and game are concerned.

The second group in the North, depends to a great extent on game and fish, and here the Department of Lands and Forests tries to interpret the law to the benefit of the Indians and assist them in every possible way.

In the third group, the treaty rights are very involved and debatable, and here the Department does not go in except on the invitation of the Council. The Department has a great deal to offer in assisting to build up the fish and game population, without an invasion of the treaty rights, Mr. Hill points out. They are eager to work with the Indians, and yet do not want the Indians to feel they are encroaching on special privileges under their treaty rights.

Large Crowds Attend Fair's Opening Day

NAPANEE — The Napanee Fair Grounds were crowded Monday afternoon, but no official figures of attendance were available.

Although the flower display was smaller than usual, those exhibited were of surprisingly good quality in view of the dry weather. Petunias and zinnias were especially good. Many of the exhibits were entered by people of the town who have a plentiful supply of water. Mrs. W. J. Barnard appears to have headed the list of prize winners, although the official figures have not yet been given out. She obtained 17 firsts, seven seconds, and two third prizes on 28 entries, losing out only on the miniature and the dining room arrangement on which she habitually takes first prizes. She is past-president of the Napanee Horticultural Society. Judge was Captain Reginald Rich of Kingston, past president of that society.

Judging of exhibits in the Arena began at 1.00 p.m., but for women's work, not until four. Attractive cookery was being brought in until the last minute.

JAYCEE POOL POPULAR

It was almost impossible to get past the crowd standing about the Jaycees' pool, where its members are taking turns getting dunked, for a price. A hard-thrown ball hitting a certain spot triggered a trap door, spilling the good-natured Jaycees into the water. It appeared to be attracting more attention and creating more fun than any other feature of the fair.

Family Reunion

DESERONTO — The four sisters of the Pearase family and their families held the first reunion at Presqu'ile Park with 36 members of the family present. The sisters are Miss Gladys Pearase and Mrs. T. L. McCullough of St. George St., Deseronto and Mrs. Gordon Foster and Mrs. Joseph Malone of Toronto. Seventeen grandchildren were present. The following day one of those grandchilren, Kenneth Malone was killed in Markham when a veranda planter fell on him, crushing his lungs. Wednesday the members of the family gathered once more to attend his funeral held in the Bethseda Lutheran Church in Markham. He was seven years old, the son of Mr. and Mrs. Paul Malone, and one of a family of five children.

55TH ANNIVERSARY

Sunday Mr. and Mrs. Herb. Aylsworth of the Napanee Road celebrated their 55th wedding anniversary, and, while they expected to be entertained at dinner by the members of their family who live near, they received a complete surprise when all their children came together with their husbands or wives. They are: Mr. and Mrs. Elmer Murray of St. Catharines, Mr. and Mrs. George Clare of Copper Cliff, Mr. and Mrs. Leslie Estey of Oakville, Mr. and Mrs. Ernest Burley of Belleville, Mr. and Mrs. Ross Aylsworth and Mr. and Mrs. Alan Aylsworth of Toronto, Mr. and Mrs. Donald Aylsworth of Napanee, and Mr. and Mrs. Ralph Aylsworth at home.

FAREWELL PARTY

A farewell party was held Sunday evening at the home of Mr. and Mrs. William Schell in honor of Charles Bartholomew who will leave soon for his home in England to enter Cambridge University next month. He has been in Deseronto for the summer, employed by Ideal Venders.

Around Town

TEENAGE DANCES CONTINUE

NAPANEE — Friday night 218 young people attended the dance in the armoury sponsored by the Firefighters' Association, and permission has been secured to use the hall each Friday night through September. They had asked for its use only for the summer months, but so popular have the dances been with the teenagers, that the Association felt it almost a duty to continue them. The Firemen are proud of the summer's record, with not one unpleasant incident and the young folk are grateful to the firemen for providing them with an opportunity for fun once a week.

STRIKERS PARADE

The cavalcade of strikers from the CIL plant in Millhaven assembled at Card's garage on Monday morning, passed through the town, covering several streets, and then headed south on Centre St. for a field in front of the plant, all without incident. About 75 placarded cars made the trip from Napanee, and were joined at Millhaven by others from Kingston.

VALUABLE HORSE KILLED

A $10,000 race horse belonging to Beverly Kingston of Oshawa was killed Sunday morning about 10.40 a.m. when it collided with a car driven by Percy Reynolds of Belleville the OPP reports. The accident occurred on Highway 502 about a mile north of Napanee. The valuable horse, imported from Europe, is said by neighbors to have been pasturing on land owned by Gordon Kingston, who had been training him during the summer. He is reported to have got over the pasture field fence and to have made his way to the highway.

DIES IN ACCIDENT

NEW LISKEARD, Ont. (CP) William Peters, father of New Democratic Party member of Parliament Arnold Peters, was killed Monday in a two-car collision on a rural road near this Northern Ontario community.

WORK THROUGH YOUNG

The Canadian Junior Red Cross is paying for a program to introduce gardening to the Sudanese by teaching the children first.

PRINTING
McARTON PRESS
P.O. BOX 62 STIRLING PHONE 395-3430

Dynamic Bourguiba Has Given Tunisia 10 Years of Progress

Tunisia has enjoyed 10 years of political stability since it became independent. The main reason, as seen by a Canadian Press reporter on a visit to the North African country, is the president, Habib Bourguiba.

By PETER BUCKLEY

TUNIS (CP)—Habib Bourguiba, the dynamic little president of Tunisia, has built a formidable political career and achieved immense popularity by paying scant attention to an old Arab virtue.

Tunisians call it "syasa" and it means respect for the formalities of life, in particular such graces as courtesy, love of tradition and modesty.

Bourguiba, an urbane and astute product of the Tunisian middle class with a Paris law degree, has no lack of courtesy.

But he has brushed aside tradition and broken with Islam's hallowed Koranic teaching when they hampered his ambitious plans for the North African country. And he has immodestly tolerated, if not encouraged, a cult of personality that helps to keep him on top of Tunisia's political heap.

Viewed from Paris, which formerly ruled Tunisia as a protectorate, Bourguiba seems irritatingly unpredictable and individualistic. A French government official, adopting the polite but peckish tone that France reserves for Bourguiba these days, said:

"Tunisia is probably much too small for his ambitions. I'm sure he would prefer a larger stage to play on."

10 YEARS OF CALM

But a longtime French resident of Tunis praised Bourguiba because he "has given a sense of direction and a continuity of effort to affairs—traits that are not usually found in the Tunisian character."

Both assessments offer a facet of truth.

Tunisia has enjoyed 10 years of virtually unruffled calm since the end of the French protectorate. Although it has few natural resources and a population of only 4,600,000 in an area a little larger than the three Maritime provinces, the country has made solid strides under Bourguiba towards building a modern industrial society.

The 63-year-old president's methods have been distinctive enough to inspire the term "Bourguibism" to describe his political tactics. In the words of U.S. author I. William Zartman, it means "keeping a flexible control on both the hot and cold taps and adapting tactics to the flow of events."

By some political alchemy, Bourguiba has succeeded where other Arab leaders have failed in enticing a steady flow of Western capital into a decidedly socialist economy.

In the dapper, cultured Bourguiba — regarded by more fiery spirits as a suspiciously moderate nationalist —Tunisia has a leader of international stature out of all proportion to her size.

SEEKS MAGHREB UNION

An impassioned speaker and from early youth a battler for Tunisian independence, Bourguiba has espoused the cause of Maghreb unity—apparently hopeless in the present prickly atmosphere around Algeria, Morocco, Tunisia and Libya. He also envisages a Commonwealth of French-speaking countries, an idea that has signally failed to strike sparks in Paris although welcomed by other former colonies.

On the domestic scene, Bourguibism flowers.

He has rallied most of the political spectrum to his side, manipulating dissidents with a velvet glove or showing flashes of the iron fist when necessary—such as in the 1962 execution of 10 army officers who plotted his assassination.

But such sternness is rare. More often Bourguiba is able to isolate his opponents, then wait for them to grow tired of being ostracized. Many have subsequently surrendered and taken jobs in the government or in the all-powerful Socialist Destour (Constitution), the country's only political party, with tightly-organized cells in every village.

POWER UNCHALLENGED

The president has virtually unchallenged power over Tunisian affairs. There is a national assembly and a cabinet, but both receive their orders from the lavish, massive presidential palace in suburban Carthage.

Bourguiba is also given to lecturing the nation directly, drawing sermons from day-to-day events.

When an old Tunisian crone killed her new-born grandchild because she felt her unmarried daughter had been dishonored, Bourguiba announced to a group of magistrates that he considered himself "personally responsible for the fate of our young women, whose emancipation I have encouraged."

And he lectured Tunisia on the need for young men to accept their responsibilities toward the women they woo.

His personality is projected ceaselessly at the electorate. At least two towns have been rechristened in his name, main streets are called after him and his photograph is everywhere, even on the currency.

Bourguiba's least successful efforts have been in his relations with France.

Twice in recent years, he has been slapped down by General de Gaulle—the first time when he tried to seize the French naval base at Bizerte by force in 1962, and again when he nationalized French-owned farms and property in 1964.

FRANCE RETALIATED

Relations have still not returned to normal. Tunisia's economy, largely dependent on trade and aid from France, slumped after the former mother country retaliated for the property seizures.

Almost inevitably, Tunisia has turned to the United States to help fill the gap, and the U.S. presence here is growing daily.

Much of Bourguiba's impact has come from his willingness to adopt unpopular causes.

By calling for a more rational Arab policy towards Israel, he has alienated many of the Arab nations. And by stating that the impulse for Rhodesian majority rule must come from the Africans of Rhodesia, he has inflamed nationalists throughout black Africa.

Within Tunisia, he has stepped brusquely on traditional toes by banning polygamy, giving equal rights to women and encouraging birth control. He has welcomed private investment. He has even ordered that normal business operations continue during the taxing, month-long fasts of Ramadan—a daring, unprecedented step in the Arab world.

Bourguiba has been married twice. When he was studying law in Paris in the 1920s, he married a French widow older than himself and the union lasted until well past Tunisian independence. The two were divorced in recent years and Bourguiba married a longtime Tunisian woman friend.

However, his first wife is comfortably installed in a suburban villa and Bourguiba is said to visit her weekly.

In private life as in politics, his motto seems to be the Arab maxim: "Halli lea-e uh makan" — "Leave room for reconciliation."

Tomorrow: Canadians will staff children's hospital.

REASON FOR SECURITY — President Habib Bourguiba of Tunisia has brushed aside tradition and broken with Islam's Koranic teachings when they hampered his plans. The result has been 10 years of political stability. (CP Photo)

WILL TAKE TIME

BRANTFORD (CP)—Results in the fight against pollution of Lake Erie will not be evident for at least five years, Dr. James Vance, chairman of the Ontario Water Resources Commission, said Sunday. Anti-pollution measures should have been taken earlier, he said.

$50,000 Taken In Robbery at Niagara Falls

NIAGARA FALLS, Ont. (CP) Five men armed and masked, held up the Skylon Tower in the Niagara International Centre early today and escaped with about $50,000 cash.

Robert LeBosseur, manager of the tower, said the $50,000 included the entire weekend receipts. The money was taken from filing cabinets.

The bandits walked into the basement executive offices at 2 a.m., rounded up the boiler and cleaning staff at gunpoint, and handcuffed them to pipes in the boiler room.

One employee was able to break his handcuffs two hours later and call police.

REGISTRATION FOR
BARBARA'S STUDIO
OF
BALLET
AT
RECREATION CENTRE
SEPT. 22 AT 7.30 - 9.00 P.M.
- Cecchetti Method
- Imperial Society Exams Available
- Instruction by Barbara Kiser (Jones)
- For Information Phone 962-1710

ELECTROHOME
TV's and STEREOS
AT BUD GILL'S

ONLY 4.95 A WEEK
ELECTROHOME
PORTABLE TV

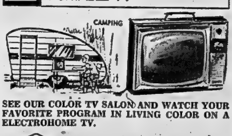

SEE OUR COLOR TV SALON AND WATCH YOUR FAVORITE PROGRAM IN LIVING COLOR ON A ELECTROHOME TV.
Bud Gill
APPLIANCES
283 COLEMAN ST. DIAL 962-3483

LIPSON'S OPEN ALL DAY WEDNESDAY

63 x 100 Wabasso Sheets — 4.41
Excellent size for single beds . . . 63x100 . . . famous Wabaso Dependable brand . . . 120 thread count . . . snow white bleach . . . finished with plain, deep hems. Wednesday Special, pair .... —Second Floor

Women's Spring Hats — 1.00
Final clearance . . . values to $6.95! In smart straws . . . black, white and pastels . . . in many clever shapes . . . with net, flower and veil trims. While they last, each .... —Second Floor

Wabasso Pillow Cases — 99¢
"Comfort" brand . . . Wabasso make . . . fine, firm and well textured . . . about 160 threads to the square inch for wonderful service. Snow white . . . plain hems . . . while quantity lasts. Wednesday, pair .... —Second Floor

Clearing ! Misses' Shorts — 77¢
Crisp cotton shorts . . . in both Short short and Jamaican styles. Washable . . . in choice of black and colors. Broken sizes from 10 to 18. Reg. $1.29. Clearing, pair .... —Second Floor

Chenille Style Bedspreads — 4.96
Cotton chenille style bedspreads in either single or double bed size. Attractive, wavy tufted pattern . . . in solid tones . . . each one with fringe trim. Wednesday special, each .... —Second Floor

Girls' Cotton Shifts — 99¢
Cool, smart, colorful . . . small girls' cotton shifts . . . straight cut or ruffle hemline. Gay stripes and plaids . . . sizes 4 to 6X years. Reg. $1.29 value, Each .... —Main Floor Rear

18 x 27 Foam Back Mats — 96¢
Special purchase . . . reg. $1.17 value! Study loop pile mats . . with non-skid foam back. 18x27 in size with rounded corners. Choice of colors . . . in tweed like patterns. Save at each ... —Second Floor

Sale ! Children's Jackets — 1.99
Self and knitted collars . . . in laminates, nylons and corduroys. Big color and style choice . . . all with zipper front . . . two pockets. Reg. to $4.95 . . . values . . . sizes 3to 6 years. Clearing, each —Main Floor Rear

Clearing ! Men's Jackets — 2.99
In water repellent cotton poplin . . . blue or beige tone. Zipper front with self collar . . . cuffs and two handy pockets. Limited quantity . . . Small, medium and large. Special, each .... —Main Floor Rear

Clearing ! Ski Suits — 6.88
Values to $9.95! In water repellent nylons . . . quilted lined . . . all with attached hoods . . . some fur fabric trimmed. Zippered jacket . . . matching or contrasting nylon ski pants. Sizes 3 to 6 years. Special .... —Main Floor Rear

Men's Sports Shirts — 99¢
Neat short sleeved styles . . . of fine cotton shirtings . . . sports collar that works two ways. Big choice of stripes, plains and plaids . . . sizes Small and medium only. Reg. to $1.98 . . . special .... —Main Floor Left

Children's Spring Coats — 5.00
In woolens and water repellent poplins . . . smart Spring and all-weather coats, at tremendous savings! Big style and color choice . . . some plain, some patterned. Broken size range from 8 to 12. Reg. to 12.88 . . . save up to $7.88! Each .... —Main Floor Rear

Sale ! Men's Pants — 1.99
For work and casual wear . . . clearance of broken size and color ranges. In cotton drill and chino . . . sanforized shrunk . . . reg. $3.98 value. Wednesday Half Price, each .... —Main Floor Left

Clearing ! Boys' Jackets — 2.99
For the bigger boy 8 to 16 years. Choice of corduroy or laminates, with self or knitted collars . . . zipper front . . . two pockets. Good color choice, too. Reg. to $5.95 values . . . NOW .... —Main Floor Rear

LIPSON'S OPEN THURSDAY & FRIDAY NIGHTS 'TIL 9 P.M.

Lipson's STORES LIMITED (1958)

BLONDIE

ANDY CAPP

MARK TRAIL

BC

BIG TOWN

THE GIANTS

POGO

HENRY

BRINGING UP FATHER

JOHNNY HAZARD

ACROSS

1 Gambling game
6 Color
10 Malaita's custom
14 Restrict
15 Extreme verge
16 — bellum
17 Soup ingredient
18 "Every day in every way" man
19 Numerical suffix
20 Certificate of debt
22 Sort of apprentices
23 Means of egress
24 Deified person
25 Hinder
28 California's Big —
29 — days
30 Unit of length
33 Eicher's necessity
35 Happening again and again
38 Well based
40 Nought
41 Kind of rights
42 Drawn out
45 Confined
46 Noun suffix
47 Hole in one
48 Guardian of the law: Slang
50 Potter
51 Punster
52 Disorder: Engl. dial.
54 Implement
57 Making a loud noise
61 Protective device
62 One of a Seattle race
63 Competitor
64 Tool
65 Fastener
66 Sketch off
67 At hand
68 Unit of face

DOWN

1 Dressed
2 Hoarfrost
3 "We must —" tea
In — —" Thomas Hood
4 Heaped
5 Office workers: Colloq.
6 Reputation of the same type
7 Swifts
8 A sickness
9 Born
10 Gratified excessively
11 Joint
12 Road of ancient Italy
13 Turn down
21 Travel agent's package
26 See 67 Across
27 Received
31 Section of Eastern Canada
32 Nut
37 Harbor VIP
39 Highly pleasing
40 See 63 Across
41 Sheep-like
42 Kind of cover
43 Island
44 Obstruct: Dial.
45 Winnipeg Grain — —
47 You'll product
49 Plumbing line
53 Deed
54 Unhappy destiny
55 — & — church mouse: 2 words
56 Reason for plumbing
58 Killed
59 Group of relatives
60 Muscat is its capital
61 Was an equestrian
63 Mediterranean seaport
67 Australian shrine
68 Russian man's name
69 Washington ball club: Colloq.
70 Happiness
71 Corrective

Yesterday's Puzzle Solved:

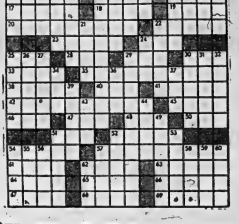

9/6/66

Astrological Forecasts

By SYDNEY OMARR

For September 7

ARIES (Mar. 21 — Apr. 19): Opportunity abounds. You may find yourself extremely busy. Choose wisely. Avoid scattering forces. Be available for consultation, special calls. Don't postpone what is important today.

TAURUS (Apr. 20 — May 20): Kind of day in which you could be well rewarded for special abilities. Know this and put forth best effort. Nothing half way now. Avoid superficial judgment where money is concerned.

GEMINI (May 21 — June 20): Cycle high. You can implement with original ideas. Take special care with appearance. Avoid carelessness. Welcome change. Members of opposite sex are uniquely attracted . . . and attractive.

CANCER (June 21 — July 22): Don't be in a hurry. Consider subtle influences. Much behind scenes activity indicated. Take time to keep family members informed. Accent now on love, harmony.

LEO (July 23 — Aug. 22): Emphasis on hopes, desires. Be sure you know what you seek. Clarify thoughts, organize emotions. Otherwise confusion could result. Be specific. Stress high-set principles.

VIRGO (Aug. 23 — Sept. 22): Career, professional activities accented. Preserve reputation. Display willingness to handle responsibility. When 'prominent member of community makes request . . . grant it if possible.

LIBRA (Sept. 23 — Oct. 22): Spread influence . . . avoid narrow view. You can now add to through written word. Better for finishing current projects than for starting new ones.

SCORPIO (Oct. 23—Nov. 21): If you act with enthusiasm . . . results are beneficial. Necessary to give attention to financial transactions. Male or partner may experience problem regarding possessions.

SAGITTARIUS (Nov. 22 — Dec. 21): Be wary of individual who advocates flaunting of law. Stick to principles. Realize degree of patience is essential. Emphasize public relations . . . present best possible image.

CAPRICORN (Dec. 22 — Jan. 20): Work, health, basic requirements — these spotlighted. You can advance personal desires today if you study basic details. If associate presents problem . . . face it squarely, discuss it.

AQUARIUS (Jan. 20 — Feb. 18): Good lunar aspect highlights romantic pursuits. Your personal magnetism rating is high. People pay attention to you. Turn on charm! You're going to get what you desire.

PISCES (Feb. 19 — Mar. 20): Check investment possibilities. Applies especially to home, real estate, unusual property. Day to evaluate potential . . . then to do something about it!

IF TODAY IS YOUR BIRTHDAY . . . you tend, at times, to brood too much. Turn double into confidence. Then world will take on rosy glow!

GENERAL TENDENCIES: Cycle high for Gemini, Cancer, Leo. Special word is Aries: Neighbors, relatives figure prominently. Maintain sense of humor.

EVER BOUGHT A WEEKEND?

TRY OUR THANKSGIVING TOUR TO

NEW YORK

$42.75

INCLUDES BREAKFAST

CALL

DAVISON & DAVISON

TRAVEL AGENTS

962-3104

Finish

HIGH SCHOOL

in your spare time

Others do it — so why not you? Study at your own pace, at home, in the spare time you usually waste. Get qualified for better jobs. Tests are supplied. You are fully prepared to write official examinations and receive your diploma from the Dept. of Education.

CANADIAN SCHOOL OF HOME STUDY LTD.

1200 Yonge Street, Toronto IN-1

Name .....

Address .....

City ..... Age .....

I am interested in ☐ Junior ☐ Senior

WOW!

DON'T MISS THE

TeeKays

TEMPO

MOD HOP

—FEATURING—

DON NORMAN & THE OTHER FOUR

—FROM OTTAWA—

BELLEVILLE ARENA

Friday, Sept. 9

8 P.M.

—TICKETS 50c—

Tickets Available ONLY at

D'ARCEL'S

LADIES' WEAR

269 FRONT ST.

GOODMAN'S

STORE FOR MEN

307 FRONT ST.

FAIR OPENERS at Stirling Fair on Saturday are seen following opening ceremonies. From the left are Fair President Ivan Series, Christine Retallack, of Montreal as Miss Land of Lakes, Darlene French, Tweed Snow Queen, and Clarke T. Rollins, M.I.A. Hastings East.

Stirling Fair

Western Horse Show Attracts Huge Crowd

The swinginest "western" town in Eastern Canada during the past week must just have been the village of Stirling where cowpokes in wide brimmed hats prowled the main street as a prelude to the annual Stirling Fair on Saturday.

Western garbed genie men were in and out of stores, took a hand in selling merchandise and handed out tickets on Chamber of Commerce sponsored draws.

Then on Saturday cowpokes from all over Eastern Ontario converged on the village, took part in a colorful street parade and then at the fair staged a Western rodeo show that captured a big share of the interest on the part of fair-goers.

Attendance at the fair shattered all records in recent years with the infield inside the track jammed full of cars.

ACHIEVEMENT DAYS HELD

Of course Stirling Fair wasn't all horses.

There was a good cattle show and Stirling District 4-H clubbers put on a show of their own with their calf club achievement day. The Hastings 4-H Corn Club and the South Hastings 4-H Potato Club also held their achievement day at the fair.

In addition there was a good cattle show with light and heavy horse class sections.

In the agricultural building, there was a good cheese show, along with displays of fruits and vegetables.

And as evidence that home baking has not gone completely out of style was the showing of delectable appearing pies and cakes, and other examples of domestic science prepared by the ladies of the district.

There was also the ladies' wear and men's wear along with hand worked quilts, rugs and other home craft.

WELCOMED BY PRESIDENT

Throughout the afternoon the fair crowd was entertained with western music while the midway with its numerous rides and concessions was well-patronized.

Fair President Ivan Series welcomed fair - goers, while Clarke T. Rollins, M.I.A. for Hastings east officially opened the fair and was introduced by Carl Bateman, the County Clerk.

In doing so he congratulated fair officials members of the 4-H clubs, fair exhibitors and the Stirling Chamber of Commerce

4-H CLUBBER Lynda Walker of Harold, with Junior Holstein calf with which she won first prize in 4-H Club Achievement Day event.

THREE ON A HORSE — These three youngsters had a mobile grandstand seat for Western Games events at Stirling Fair. But the young rider in front is more interested in the horse he is riding.

BARREL RACING was but one of the action packed events in the Western games at Stirling Fair. Here a rider and horse strain every sinew as they round barrel.

Black Revolution Should Aim At Property, Not Power, Claim

What will be the course of the Negro revolution in the United States? If it is reduced to "get whitey" it invites disaster, says a distinguished historian. It should, he suggests, be aimed at "black property," instead of "black power."

Written for the AP
By Dr. JAMES P SHENTON
Professor of history,
Columbia University

Americans have generally become aware that they are in the midst of a "black revolution."

What began as a Negro struggle to integrate education racially has grown to include political equality, full access to public accommodation and an improvement of living conditions.

Most recently, it has taken a new direction with the cry for "black power."

Throughout the struggle, the Negro has received large help from the white community. But the absence of a well - defined meaning to "black power" has created confusion in the ranks of civil rights supporters and evoked fears among many previously friendly whites. The riots which have rocked Watts, (Los Angeles) Harlem (New York) Paterson, N.J., Chicago and Cleveland have not only accentuated white fears but also triggered a white backlash.

CRY 'GET WHITEY'

The question is increasingly raised of whether the moderate Negro leadership is giving way to a more radical element. The civil rights program which heretofore has emphasized equality and integration now is blurred by the cries of "get whitey" and the demand to bring the white American to his knees.

Has the black revolution entered a new phase where terror will replace reason? Is it moving in the direction of the great revolutions that shook Great Britain in the 17th century, America and France in the 18th century and Mexico, Russia, China and Cuba in the 20th century?

Any answer to these questions must be predicted with a warning: The black revolution is incomplete; to draw too rigid parallels with past revolutions is to deny it is unique characteristics.

Furthermore, the American, French and Russian revolutions with which it will be compared involved the aspirations of a whole people, while the black revolution is the struggle of a minority to claim co-equality with a privileged white majority.

Violence alone is not sufficient proof of a revolution.

It is only when an upswing of violence occurs which normal police authority cannot contain that the description revolutionary is applicable.

LONG IN COMING

The black revolution has been long in coming. The enslavement of and then systematic deprivation of elementary rights to the Negro has given him ample cause for resentment.

Since the agents of this discrimination have been most immediately state and municipal governments, it is not surprising that the targets of black protest have been those agencies of government. Nor is it surprising that the Negro has looked to federal authority for redress. His one previous great advance, emancipation had been achieved through the force of federal arms.

The target of the black revolution has been the federal system. Each successful application with state power has resulted in a commensurate increase of federal governmental power. Thus the black American has spread out the centralization of power.

By putting Negro demands within the framework of legitimate white American aspirations, the black revolution has spurred conservatives in its objectives. It is not meant to overthrow but to fulfill the American promise.

As the drive for equality succeeds, the Negro broadens his expectations and develops an enlarged self - awareness.

The once near - dumb apathy of the black masses is giving way to growing impatience. The old slogan "freedom now" is complemented by the cry for "black power."

In an affluent America, the Negro pushes for his share of well - being. Much of the energy of urban riots is directed toward looting stores, a disorderly but a quick way to get some of the necessities and small luxuries of life.

The ineffectiveness of urban government is starkly exposed in the inability of municipal police to keep order. Every time the national guard is compelled to move into the streets, both the role and power of federal authority is accentuated. Nothing ever else has resulted from the "black revolution," it has revealed the supremacy of the federal government.

The leadership of the "black revolution" must now decide whether it is prepared to challenge its federal ally. To do so would be a risky business. There is little evidence that the white majority is disenchanted with the federal government. The call for "black power" is not likely to have a lasting impact. It needs a specific formulation for that purpose.

It invites disaster if it is reduced to "get whitey." It is implausible to think that whitey will accept his fate passively. It also replaces the racism of the white with that of the black. A resort to terror breeds a terror which eventually overwhelms its maker.

When Stokely Carmichael, a Negro leader, talks of bringing the white American to his knees, he speaks the language of delusion.

For though the black American needs power, it is needful to remember that the white American has power.

Yet, the black American needs a lever with which to claim his fair share of the American abundance, and this gives the call for "black power" point. Implicit in the Negro agitation is his awareness that one's crship of property is the prerequisite to power in America. A useful definition of "black power" is "black property."

Such a definition would continue the Negro drive for equality in the traditional mode of the American revolution. For what the founding fathers believed is no less true for the black American: "liberty without property is no liberty."

Will Invest His Money in Hong Kong

SYDNEY, Australia (Reuter)—George McLaren, 27, of Toronto, flew back to Australia from Hong Kong today to claim his share of a $300,000 lottery victory.

"I want to get straight back to Hong Kong," he said at Sydney airport.

"I met a sweet little China girl and I have decided to invest my money there and settle down."

McLaren shared the lottery prize with another Canadian, Ronald Ouellette, 23, also of Toronto.

They were on a working trip around the world and had been in Sydney for four months.

Shortly before the winning ticket was drawn, McLaren flew to Hong Kong to seek work there.

Ouellette said he would fly to Canada to visit his parents in Toronto, then return to invest his money in Australia.

Salinger Tells Of Johnson's Quick Temper

WASHINGTON (AP) — New indications that President Johnson can be terrible tempered when crossed are given in a just-published book by Pierre Salinger.

In a volume entitled With Kennedy, Salinger relates his work as press secretary to the late president and — for four months—in the same post with Johnson.

For some weeks after Johnson became president he had cordial relations with the press, Salinger writes, but—

"No president's honeymoon with the press has lasted very long and LBJ's came to an end, too. . . .

LBJ INCENSED

"The president, accustomed to highly-sympathetic treatment by the press in the weeks after the assassination, was incensed by the increasing frequency of tough questions at his press conferences and hostile editorials and columns.

"In contrast with JFK, President Johnson would blow sky high over news leaks from the White House, particularly those involving presidential appointments. But he went further than President Kennedy in expressing his anger. A few of these hapless choices didn't get their appointments because of the premature announcements."

A sidelight on the less-than-perfect rapport between Johnson and the now Senator Robert F. Kennedy, (Dem. N.Y.) also is provided in the book. Johnson told him how much he admired John F. Kennedy. . . .

"His admiration, however," the book related, "did not extend to Attorney-General Robert Kennedy who, he was convinced, attempted to sabotage his nomination for the vice-presidency in 1960.

Your Car

Save Money With Regular Servicing

BY EUGENE R. MILMOE

When gas mileage is miserably low, new plugs are tried, next, the points, then the carburetor is replaced. That's the usual routine. If it doesn't help, the car is labelled a lemon.

Yet most gas consumption complaints are eventually traced to other conditions, most of which develop because of maintenance neglect or forgetfulness. And usually, the longer the condition exists the more difficult it becomes to pinpoint it via the process of elimination.

That's why a regular service schedule is recommended. It saves you money and headaches by preventing such troubles.

A full list of the more notorious gas-wasters includes: a dirty air cleaner, sticking choke, binding manifold heat valve, clogged thermostat, slipping fan belt, defective fuel pump, weak battery, late timing, faulty cables or connections, low engine oil or dirty oil filter.

Put them all on your regular maintenance schedule and you will save money.

From S. H.: "Once my engine warms up, smoke comes from the oil filler pipe. What causes this?" Worn piston rings or a clogged crankcase ventilating system.

L. U. asks: "My spark plugs usually become oil-fouled. I've heard that this means rings or valves are in bad shape."

Rings, valves or bearings are often the cause. But spark plugs which are too cold for your engine needs are also a possibility. Check this first.

L. B. writes: "My brakes have become so sensitive that they grab hard when I just rest my foot lightly on the pedal."

Fluid on the linings or a loose backing plate condition is probably the reason.

From B. S.: "What would cause a regular cracking or snapping noise from the engine when it's running? I thought, at first, it was coming from the coil, but it does not seem to be."

Worn, torn, cracked or split insulation on high - tension cables is the common cause. Check them all over carefully.

FARMERS!

Fall Wheat is Making a Comeback!
EARLY INDICATIONS POINT TO DOUBLE OR TRIPLE THE ACREAGE OF THE PAST FEW YEARS FOR '66-'67.
Although our stocks are fairly large at the moment, we will undoubtedly sell out of some grades and varieties . . .
Canada No. 1 RICHMOND ..... 2.75 Bus.
Can. Certified No. 1 RICHMOND ..... 2.85 Bus.
Can. Certified No. 1 GENESEE ..... 2.85 Bus.
Can. Certified No. 1 TALBOT ..... 2.85 Bus.
Can. Registered No. 1 TALBOT ..... 2.95 Bus.
— All Above LIQUI-SAN Treated —
Can. No. 1
TETRA PETKUS RYE 2.10

RIGHT NOW is the time to under-seed your wheat with a hay or pasture mixture. New prices (some lower) on new crop seed.

Bishop's Seed AND GARDEN CENTRE
81 - 85 STATION ST.
OPEN DAILY INCLUDING WEDNESDAY AFTERNOON — CLOSED ON SATURDAY AFTERNOONS —

Belle Cleaners
is proud to announce its appointment as your
Sanitone
Certified Master Drycleaner

■ Our appointment as a Sanitone Certified Master Drycleaner means a lot to us—and means even more to you! Now we are licensed to use the exclusive new Sanitone process, most dramatic advance in drycleaning history!

■ You'll see new brightness in colors . . . feel new softness in fabrics! Only our new Sanitone drycleaning restores both the original cleanliness and the original finish.

■ Let us show you how wonderful this new drycleaning process really is. You'll share our excitement when you see the results!

Belle CLEANERS AND LAUNDERERS LIMITED
CASH AND CARRY STORES 23 BRIDGE ST. WEST
968-6738
BELLEVILLE PLAZA 256 COLEMAN ST.

THE INTELLIGENCER
Founded in 1834
Merged in 1930 with
The Ontario, founded 1870

The Intelligencer

BELLEVILLE, ONTARIO, WEDNESDAY, SEPTEMBER 7, 1966

THE WEATHER
Thursday: Mainly sunny with slowly rising temperatures. Low 52. High 78.

7c Per Copy

Authorized as Second Class Mail Post Office Department, Ottawa

Wilson Unable To Sway Africans

Rail Systems Almost Fully Back to Life

By THE CANADIAN PRESS

The last few hundred workers still holding out against the CNR and CPR returned to their jobs early today, ending their rebellion against a back-to-work law passed by Parliament six days ago.

The two railways announced today that all workers from coast to coast reported to work for the 8 a.m. day shift for the first time since 118,000 railway workers walked off their jobs at noon Aug. 26.

The last pockets of resistance to collapse were in the CNR yards at Winnipeg and in the CPR's big Angus repair shops in Montreal.

Both the CNR and CPR had all their passenger and freight operations back into service by Tuesday night.

The 118,000 men who took part in the strike were demanding wage increases ranging from 15 to 35 per cent, job guarantees, improved welfare benefits and additional negotiable terms in their contract—all in a two-year agreement.

The legislation which was signed into law last Thursday imposed an interim 18 per cent wage increase over a two-year period and ordered the unions to begin immediate negotiations with the railways to work out a new agreement before Nov. 15.

NAMED GOLDENBERG

Carl Goldenberg of Montreal was named to mediate the dispute. If progress has not been made by the Nov. 15 deadline, compulsory arbitration will be imposed.

The CPR statement, announcing that full services had been restored across the country, said "all employees required for work are reporting."

Last to hold out against the CPR were about 300 non-craft workers in the Angus repair shops in Montreal. They voted Tuesday night to return to work today.

Only 40 of the 2,000 men required for the day shift turned up to work Tuesday morning but when the night shift came on the job all but 300 men reported. Work resumed on major repair jobs.

The CNR restored its services in Western Canada despite a confused situation at Winnipeg where officials have not yet determined if workers there have voted for or against a return to work.

RETURN TO WORK

The CNR planned to have passenger cars leaving as far as British Columbia Tuesday night for the first time since the start of the strike following a decision by workers at Montreal, Edmonton, Vancouver and Kamloops, B.C. to return to work.

The railways said no disciplinary action of any kind is

RAIL SYSTEMS
(Continued on Page 5)

Rail Bill Aired in House

By MICHAEL GILLAN

OTTAWA (CP)—If there's to be a big fight over the government's mammoth railway legislation, then MPs now are just shadow-boxing.

Many opposition members, particularly those from the Prairies and the Maritimes, are concerned that behind the bill's 24,000 words are hidden meanings that might adversely affect regional economies.

But until the bill goes before the Commons transport committee after second reading—approval in principle—they say they won't know whether the wage a battle or give approval after some amendments.

This uncertainty was reflected Tuesday during the second full day of Commons debate on the bill.

Some MPs spoke strongly against the bill, but qualified their attacks with "if" or "but" grounds they don't know what the clauses really mean.

At the start of the debate last week the Conservatives, led by Alvin Hamilton (PC — Qu'Appelle), tried to persuade the government to refer the subject matter of the bill to the committee before second reading.

A RARE MOVE

This seldom-used step would have permitted exhaustive committee hearings before a vote to give approval in principle.

Transport Minister Pickersgil rejected the bid but said after second reading the government would entertain any amendments to approve the bill.

And he said by voting for approval in principle MPs were accepting only two principles—

RAIL BILL
(Continues on Page 12)

FIRST CALL
with Bonkets

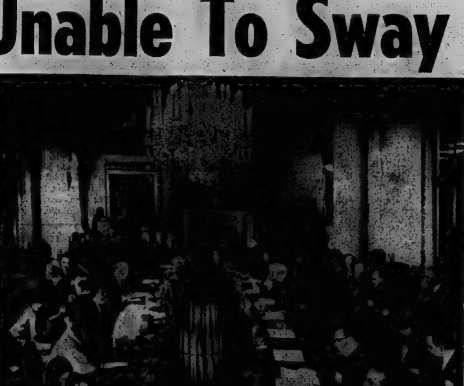

COMMONWEALTH LEADERS OPEN SESSION—Leaders of 22 British Commonwealth nations gather around the conference table in the ornate hall of London's Marlborough House, with the Lords of discussion rebellious Rhodesia. (CP Wirephoto by cable from London)

South Africa's Ruling Nationalists Vow to Follow Course Verwoerd Set

From AP-Reuters

CAPE TOWN (CP) — Prime Minister Hendrik Verwoerd, felled by an assassin's knife, will be buried Saturday in Pretoria. This was announced today as his Nationalist party pledged to follow his policy of apartheid.

After a state funeral in Pretoria, the administrative capital, the body of Verwoerd will be laid to rest in Heroe's Acre in West Cemetery where lies his predecessor, Johannes Strijdom.

The Nationalist party's parliamentary caucus met where Verwoerd was struck down in Parliament Tuesday and announced its "unshakable determination" to maintain his policies.

The pledge confirmed expectations that Verwoerd's death would mean no modification of the government's strict policy of racial segregation. The Nationalists firmly control Parliament with a majority of nearly three to one.

The assassin, Dimitri Tsafendas, of Greek-Portuguese descent, was taken by police to hospital for x-rays.

Tsafendas apparently was inflamed when members of Parliament wrestled him to the floor after he plunged a knife into Verwoerd's heart and neck at the 54-year-old prime minister at his desk.

Justice Minister Balthazar Vorster said information "indicates it was the deed of one individual and his actions and movements are now being investigated to the finest detail."

"I am aware," Vorster said in a statement, "that much speculation is going the rounds and I want to warn the public not to attach exaggerated value to rumors."

Vorster did not elaborate. Tsafendas has been pictured as disgruntled over low wages received by many white workers in South Africa. He was known as a bitter, withdrawn man with few friends.

"Our departed leader believed in law and order," Vorster said. "In this case also the law will

SOUTH
(Continued on Page 2)

THE WEATHER

Synopsis: A warming spell is expected to develop accompanied by mainly sunny skies in southern Ontario, but showers and thunderstowers will likely occur in the far northern regions late Thursday afternoon and evening as another cold outbreak approaches from the northwest.

THE TEMPERATURES

	Max.	Min.
Today	67	52
Year Ago	74	55

'I Have Something to Say' - - With a Knife

CAPE TOWN (Reuters) —"I have something to do," Dimitri Tsafendas was quoted as saying minutes before he plunged his long, handled knife into Hendrik Verwoerd's neck and heart Tuesday, killing the South African premier.

Fellow parliamentary messengers said today the premier's mysterious, mid-lingual assassin had "lived in an unusual way" throughout the morning.

First they said he left the parliament buildings in plain clothes shortly after arriving for work, which was against staff regulations.

They said when he returned, Tsafendas carried two parcels wrapped in white paper.

Just before noon, he asked another messenger to exchange lunch breaks. His usual break was from noon to 1 p.m. and he wanted to be off from 1 to 2 p.m. Parliament was scheduled to reassemble at 2 p.m.

When the other messenger refused, Tsafendas said he was going for a walk in gardens adjoining Parliament. He was next seen in the messengers' room with a plate of food. He said he was not hungry and offered to share it with another messenger. About 2:30 p.m., he asked the other messenger to take the plate back to the cafeteria because he was in a hurry.

The other messenger declined and Tsafendas took the plate and hurried off, saying: "I have something to do."

Moments later, he hurried through the chamber toward the prime minister.

Police Shot Stirs Riot In Atlanta

By BEN CHESTER

ATLANTA, Ga. (AP)—Police kept a tight patrol today in an area where about 500 Negroes, many shouting "black power," rioted after an officer shot a Negro man wanted on a car theft charge.

At least 43 persons were arrested and 16 were injured during recurrent disturbances Tuesday night in a predominantly Negro section near Atlanta's new sports stadium.

Police final attempted to quell the racial outbreak—the worst the city has experienced—by firing shotguns and pistols into the air.

When this failed, tear gas canisters were fired into the milling crowds and the streets were cleared quickly.

The wounded man, who had fled officers on the car theft charge, was listed in poor condition in hospital with wounds in the hip and side.

Mayor Ivan Allen Jr., who hurried to the scene soon after shouting Negroes appeared, attempted to plead for order from the top of a police car.

Allen was nearly toppled from the car, which Negroes rocked back and forth. He finally was shouted down and jumped down from the car.

Nigerian Generals At Odds

LAGOS (AP) — Two young colonels, representatives of the new breed of African leader, are on a collision course that may shatter Nigeria's shaky unity. Concerned donor states are using the weight of financial aid as pressure to prevent a breakup.

The antagonists are Lt.-Col. Yakubu Gowon, at 31 one of the world's youngest heads of state, and Lt.-Col. Chukwuemeka Odumegwu Ojukwu, 32, military governor of Nigeria's Eastern Region.

Gowon took command after Maj.-Gen. Johnson Aguiyi-Ironsi, the former military ruler, disappeared in a July 29 army mutiny. Aguiyi-Ironsi, reported to have been kidnapped by Hausa - speaking northern troops, hasn't been seen since. Gowon was army chief of staff and highest ranking officer from the north.

He has tried to keep all sections of Nigeria, especially east and north, in a conciliatory mood to avoid splitting the federation.

Ojukwu, like Aguiyi-Ironsi a

NIGERIAN
(Continued on Page 2)

Use Force In Rhodesia Their Plea

By JOSEPH MacSWEEN

LONDON (CP) — Zambia today demanded tougher action against white-supremacist Rhodesia, Britain, the Commonwealth or the United Nations.

An informant at the meeting of Commonwealth prime ministers said Zambia wanted military action by Britain or one of the other two organizations.

Zambia's foreign minister, Simon Kapwepwe, spoke on the second day of the Commonwealth conference which heard a plea Tuesday from Prime Minister Wilson for more time to allow existing economic sanctions to become effective against the white-minority regime in Rhodesia.

Canada's Arnold Smith, Commonwealth secretary - general, held a press conference following today's morning meeting merely that Kapwepwe spoke for 70 to 75 minutes — "very eloquently"—in which he outlined principles relating to Rhodesia.

Smith said Kapwepwe suggested some "formulations" which in his view were clearer than the principles laid down by Britain as guidelines for the development of Rhodesian independence under majority rule.

OUTLINES CONDITIONS

Other sources said Kapwepwe placed before Mr. Smith at a meeting the three conditions or principles earlier laid down by Zambian President Kenneth Kaunda when he announced he was "disgusted" with Wilson and would not attend the Commonwealth conference.

Kaunda had demanded:

1. Britain should use force in Rhodesia if the Ian Smith government is still in power by a deadline to be specified.

2. If Britain is unable or unwilling to use force, the Commonwealth should take concerted military initiative.

3. If neither of the first two principles is accepted, the Commonwealth should make a unanimous approach to the United Nations asking for mandatory economic sanctions and the use of force if sanctions fail.

Zambia, it is understood, wants a clear-cut commitment from Britain that Rhodesia — which seized independence illegally last Nov. 11—will never be granted independence by Britain British Parliament on the basis of majority rule.

Britain, in a statement of principles, has declared "unimpeded progress" to majority rule. Africans suspect this could mean that Rhodesia would get independence under a white regime which gave paper guarantees to the black majority.

Kapwepwe expressed his government's disbelief that eco-

USE FORCE
(Continued on Page 2)

Offset Presses Used

By WALTER HAYES

VANCOUVER (CP) — Counterfeiters have switched to offset presses to print their phoney bills with the result that the negative, not the original plate, is the thing police look for these days, an RCMP expert on counterfeiting said Tuesday.

Sgt. Derek Barker of RCMP's Ottawa detachment, told the Canadian Association of Chiefs of Police it used to take counterfeiters weeks or months to produce a printing plate for a hand press.

But only takes two minutes and little skill to make a counterfeit bill on an offset press and a counterfeiter can turn them out for the life of the plate. When the plate wears out he merely makes a new one from the same negative."

Sgt. Barker said counterfeiting in Canada reached an all time peak in 1965 when $1,000,000 in bad money was uncovered by RCMP.

Sgt. James Nisbet, also with the RCMP in Ottawa, told the 145 delegates to the conference the RCMP has turned up $3,000,000 in counterfeit money since 1950, nearly 80 per cent of it before it was put into circulation.

ALL WERE SUPRESSED

He said of the 12 series of counterfeit bills produced in Canada since 1935 all have been suppressed, and with the exception of one case, the principals were convicted.

In his opening address, the association president and chief constable of Metropolitan Toronto police force, James P. Mackey, said the public is entitled to know why the courts have chosen to commute death sentences.

Chief Mackey referred to the recently commuted death sentence of Roger Caron, who acted to hang in Vancouver last month for the murder of a loan company employee during a robbery.

Mr. Justice Roger Ouimet of the Supreme Court of Canada noted that "average citizens, who not so long ago would have tried to help the police, in their too-often unrewarding tasks, will remain idle as not-so-innocent bystanders and will even take sides with lawbreakers."

Mr. Justice Ouimet, chairman of the Canadian corrections committee, said he is "not convinced that a satisfactory answer is yet to be found for (this) human behaviour."

Viet Cong Terrorists Busy Trying to Disrupt Election

SAIGON (Reuters) — Viet Cong terrorists wounded 31 persons in a wave of anti-election attacks in the last 24 hours, police reported today.

In the most serious attack, 28 persons were injured Tuesday night when a youth hurled a grenade into a police station in the northern city of Hue where local officials were discussing the election, due to be held Sunday.

The other attacks, all in the Saigon area, were made on an election office, a candidate's home, a hamlet administration headquarters and an election rally in Cholon, the capital's Chinese quarter, where five persons were reported wounded.

The hamlet headquarters, five miles from the centre of Saigon, was heavily destroyed by a Viet Cong mine. Terrorists also blew up an election office near Saigon and a car wrecking the single - storey building.

In the air war over North Viet Nam, U.S. fighter-bombers Tuesday launched heavy attacks on a railway yard 90 miles northeast of Hanoi, causing severe damage.

Other U.S. planes struck at fuel storage depots on North Viet Nam's southern coastal strip. One depot, 35 miles north west of Dong Hoi, received direct hits and pilots reported a large explosion from the target area.

U.S. Navy pilots said they hit a surface-to-air missile site under construction eight miles southwest of the coastal town of Vinh.

A South Vietnamese military spokesman reported that a battalion of government troops clashed with Viet Cong guerrilla twice Tuesday only seven miles from the capital.

They killed 50 guerrillas during the two clashes and suffered only light casualties themselves.

The South Vietnamese spokesman also reported that about a regiment of government troops killed 16 guerrillas and captured 28 others 45 miles southeast of Saigon.

Will Not Be Able to Handle Data Pouring From Satellites

CAPE KENNEDY, Fla. (AP) Unless swifter ways of handling methods are developed, the National Aeronautics and Space Administration may soon be unable to cope with the ever-increasing rain of scientific chatter pouring to earth from orbiting U.S. satellites.

"We will not continue to be able to indefinitely handle the data rates from all of these satellites with yesterday's techniques," said Dr. George H. Ludwig, chief of the information processing division at Goddard Space Flight Centre.

"It's a question of resources and the problem is just beginning to come to a head."

While a traffic glut from the satellites it not now present, "we're on the verge of not being able to keep up with the data," Ludwig said.

Statisticians at Goddard calculate Ludwig's division wades through enough data each week to fill 30 encyclopedias or 20 encyclopedopias, process 1 g 50 miles of tape shipped to Goddard weekly from seven tracking stations.

The 33 satellites include orbiting geophysical observatories, a stutterbug Nimbus weather satellite; sun-studying orbiting solar observatories, and a bundle of Explorer satellites probing scientific phenomena from rock-ranging outposts in space.

Why don't scientists eliminate some data - accumulation headaches by turning off some older, less-sophisticated satellites?

Because a great volume of information is necessary because "to map in space requires many passes through a phenomena."

In addition to sampling the length and width of something like radiation belts, "you must also map in time. For example, to see radiation belt characteristics you must wait a year for the earth to move around the sun so phenomenon linked to the sunspot cycle may take 11 years to map."

Today's Chuckle

Whether a man winds up with a nest egg or a goose egg depends on the chick he marries.

Chamber of Commerce Tries To Promote Beautification

South

(Continued From Page 1)

take its relentless course."

After Verwoerd's funeral, the Nationalist caucus is expected to meet next week to select a new party leader who will automatically become prime minister.

Following Verwoerd's assassination, Finance Minister Theophilus Dongeo became acting prime minister. Forster, 68, was considered a strong contender for the premiership.

STABBED FOUR TIMES

Police sources said today there was no reason to suspect anyone else plotted with the Bible - quoting parliamentary messenger who stabbed Verwoerd to death at his desk in Parliament two days before the premier's 65th birthday. Verwoerd was stabbed four times in the neck and heart.

Although there was no official statement about the motive for the assassination, men who worked with Verwoerd said the had two obsessions—the cost of living in South Africa for poor whites and an Old Testament text from a chapter about the death of a king of Judah.

Even his name was in doubt. It was first given as Dimitri Stafendas, but his identity card carried it Dimitri Tsafendas. Co-workers said, he was also known as Tsafendakis, Stifiano and Chipendale.

Tsafendas worked as a messenger in Parliament for about a month. Fellow workers said he often told them the government was spending too much on non - whites, and neglecting poor whites. He often complained he could not make ends meet on his salary, which rose to about $140 a month.

He was born in Portuguese Mozambique of Greek descent. He is unmarried. Although Verwoerd was the architect of South Africa's apartheid policies, there was no indication that the killer was associated with any political organization.

Police continued to question Tsafendas but no results of the interrogation were released.

Car Hits Deer Near Oak Lake

A year-and-a-half-old deer was killed last evening when it wandered onto a Belleville area road and was struck by an automobile.

William Paul Emerson of R.R. 3, Peterborough, told the Belleville O.P.P. investigating officer that the mishap occurred shortly before nine p.m. on the Oak Lake Road near Highway 14, about three miles south of Stirling.

An O.P.P. spokesman said that the annual rash of similar accidents is expected to be underway soon.

KEEP OLD TRADITION

When Japanese shipyards launch a vessel, a kunchira, a container of confetti, ribbons, balloons and live pigeons, is broken on the bow.

Obituaries

L.A.C. FREDERICK CLARK KEEGAN

A resident of 8 Holden St., L.A.C. Frederick Clark Keegan died Monday at Canadian Forces Hospital, Kingston, in his 44th year. Born and educated in Belleville, he was the son of Mrs. Vera Keegan and the late Frederick Keegan.

He leaves his wife, the former Marguerite Elizabeth (Peggy) Allin; one son, Frederick John at home and a brother, Bruce of Kingston.

Holder of the Good Conduct Medal, he was an aero-engine mechanic at Canadian Forces Base, Trenton. He was an adherent of Christ Church. The funeral will be held Friday at 1:30 p.m. at the John R. Bush Funeral Home (Deacon Padre C. H. White will officiate. Interment in Belleville Cemetery.

MRS. REGINALD NEWTON FOX

Mrs. Hazel Maude Catherine Fox of R. R. 2, Shannonville died suddenly yesterday afternoon at Belleville General Hospital, in her 62nd year. Born in Hallowray, she was the daughter of Mrs. Gertrude (nee Young) of the late James Wellington Chapman.

She is survived by her husband, Reginald Newton Fox; two sons, Douglas at home and Gary of Toronto; three daughters, Mrs. Fred (Carolyn) Gerrel of Belleville, Judy and infant Deborah at home; sisters, Mrs. Fred (Emma) Regensburg of Moira, and one grandchild.

She was an active member of Melrosa United Church, the United Church Women and Melrosa Women's Institute. The funeral will be held Friday at 3.30 p.m. from the John R. Bush Funeral Home to Melrosa United Church. Rev. Sidney Bates will officiate and interment will be at Melrosa cemetery.

MRS. WILMOT RICHARD WHITE

Mrs. Vera Bell White of R. R. 2 Hallowray died at Belleville General Hospital, following an illness of several months. She was 52 years old. Born in South Canonto, Mrs. White was the daughter of the late Mr. and Mrs. Alfred Chambers. She was predeceased by her husband, Wilmot Richard White.

She leaves six sons, Charles of Hallowray, Wilmot of Grand Prairie, Alberta, Roy Harding, Ward of Roslin, John of Toronto and James of Kingston; four daughters, Mrs. Felix (Hazel) Brousseau of Ottawa, Mrs. Albert (Jennie) Foley of Montreal, Quebec, and Mrs. Howell (Vera) Dodds and Mrs. Charles (Marion) Carr, both of Belleville, and 34 grandchildren.

Mrs. White will rest at the John R. Bush Funeral Home from Thursday at noon, for service at Alliance Tabernacle, Hallowray, Rev. Lorne Broadhurst will officiate. Interment at Plainfield Cemetery.

MRS. NEVILLE ROY DAVIS

TRENTON — Very Rev. J. G. Cleveland celebrated High Mass Wednesday, August 31 for Mrs. Florence Marie Davis, at Peter-in-Chains Church. Bearers were Dennis Davis, Harry Davis, M. J. O'Neill, Terrence Cooper and Joseph Murphy. Interment was at Our Lady of Mercy Cemetery, Brighton.

A resident of 51 Leopold St., Trenton for the past two years, Mrs. Davis died Monday, August 29 at Trenton Memorial Hospital, in her 48th year. Born in Bancroft, she was the daughter of the late Mr. and Mrs. Patrick O'Neill. She was predeceased by her husband, Neville Roy Davis.

She leaves one daughter, Mrs. Raymond (Joan) Hockley of Trenton; three sons, Ronald and Gerald of Trenton and Gary of Whitby; one sister, Mrs. Anthony (Marjorie) Moran of Islington, and five brothers, Ambrose of Trenton, William of Barrie, Thomas of Severn Bridge, M. J. O'Neill of Minden and Larry of North Bay.

She had been employed at Pyrotenax of Canada, Ltd., at Trenton and was a member of St. Peter-in-Chains Church.

Inco Workers Now Awaiting New Proposals

TORONTO (CP)—The United Steelworkers of America Tuesday advised a conciliation officer that it will not set a date for a strike against International Nickel Co. Ltd., although it can now legally do so, until it has heard new proposals the conciliator has prepared.

Labor Issues Discussed at Kiwanis Meet

Gerald F. Cunningham a local CNR employee who is vice - president of the Brotherhood of Locomotive Firemen and Enginemen and president of the grievance committee, yesterday addressed members of the Belleville Kiwanis Club. He spoke on the relationship between union, management and government.

Observing that problems associated with wages, hours and working conditions are resolved by collective bargaining, Mr. Cunningham suggested that labor strife arises when no plans are made for men, who are displaced by automation. He said today's trade unionist is a "new type" who is looking to the future and not prepared to stand still. When it comes to collective bargaining, the techniques of 1936 won't do in 1966, he reminded his listeners.

Mr. Cunningham called for what he termed "gradual automation" by the vigorous leaders from labor, management and government. He spoke for a change in Canada's collective bargaining system, suggesting alterations in its concept, process, the issues involved and its structure.

Geo. E. Easton Chief of Canals

OTTAWA (CP) — George E. Easton, 43, of Peterborough has been appointed superintendent of the federal transport department's canal operations, it was announced Tuesday.

Mr. Easton, a native of Campbellford, Ont., was senior superintendent of the Trent Canal system, which has its headquarters in Peterborough. He joined the system in 1945.

BARGAIN OFFER!

ONE-A-DAY SPECIAL

100's 2.77

Reg. 4.49

Geen's SUPER-SERVICE Prescription Pharmacy

THE HOME OF SUPER SAVINGS

PHONE 962-4551 — FREE DELIVERY

ON ORDERS $2.00 AND OVER

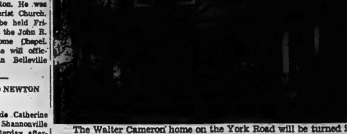

The Walter Cameron home on the York Road will be turned into a home for retarded adults if plans of the executive members of the Trenton, Brighton and District Association for the Retarded carry through. The plan must be approved by the general membership and Minister of Welfare for Ontario.

Nigerian

(Continued From Page 1)

member of the Ibo tribe, has called for a "general disengagement" of easterners from the rest of Nigeria. His regular newspapers, radio and television also have been running stories of attacks against easterners fleeing the north. They also suggest the east might seek independence.

Acknowledging the concern of aid - giving countries at the conference split a senior Nigerian official who preferred anonymity said "everyone has been made aware of the consequences should the nation break up." The official deals with development.

"Around The Cat"

Mixed doubles rinks from the Belleville Lawn Bowling Club took the three top prizes in the John Shaw Memorial trophy tournament staged on Labor Day. There were 28 rinks in competition drawn from the district and with lightning fast greens, splendid weather and keen competition the tourney was a success in every respect.

Mr. and Mrs. Percy Graham had a score of 31 plus 10 to win the tournament and Mr. and Mrs. Orio Smith were a close second with a score of 31 plus less. Mr. and Mrs. Bill Wright were in third spot and Mr. and Mrs. Harold Buck of Kingston were fourth. The two-game high went to Mrs. Rita Lloyd, Mrs. Greg Gray, Mrs. Edna Jackman and George McGee won the one - game high cowpoke.

Before the prizes were presented a draw sponsored by Jack Avery for two tickets was concluded and Morley Galt of Kingston drew the winning ticket but the donation was given to Reg Frauts of 205 Parrott Drive. The winning number was 216.

The rink that went to Ottawa for the finals did not get out in on the fine prizes offered. Winner of the first two games was Mrs. Lillian Hall in Al McCarney of Cornwall. Incidentally Mr. McCarney is also a skilled bowl champion in Curling.

In the Thursday afternoon league a rink of Mrs. Anne Kemp, Mrs. Nora Kyle with Jessie Hunter as skip won the high score with Mrs. Vera McIntosh with Miss Winnie Smith in second place. The runner - up was a rink of Mrs. Dorothy Price and Mrs. Rita Lloyd. The bridge winner was Mrs. C. R. Clapp. The tea hostesses were Mrs. Reta Goetlier and Mrs. Dorothy Argue.

Fined Total Of $1,200

GRAND BEND, Ont. (CP)—Twenty-three youths Tuesday were fined a total of more than $1,200, another five were remanded two weeks for court appearances and seven adults were fined on liquor offences as a result of weekend rioting here.

Most of the youths arrested during the rioting were charged under the Liquor Control Act. Two charged with creating a disturbance and carrying a concealed weapon were each fined $22.50.

The adults were each fined $27.50.

TrentonNews

By EULA GOBLINS — 965-3639

First Sod for Swimming Pool Turned by Mayor

TRENTON — Mayor James MacDonald turned the first sod for the United Services Clubs' swimming pool at the high school Tuesday afternoon.

The ceremony was attended by members of Rotary, Lions and Kinsmen; members of the Trenton school board; deputy reeve Gerald Ross of Murray township and the press, radio, cameramen and some members of the public.

E. M. Parker Jr., chairman of the school board, called for a one minute's silence in memory of Lion Walter Weighman who devoted many hours to the fund-raising campaign.

Mr. Parker said the school board and the United Service Clubs' Swimming Pool Committee had agreed on an enclosed pool which will cost in the neighborhood of $60,000; more than $50,000 of this has already been raised.

The pool will be used by school students during school hours and the recreation committee, working under recreation director Wm. Work, man will conduct water safety classes after hours. Recreational swimming by the public will also be arranged.

Mayor MacDonald stressed the water safety program. He said there were plans to build a second pool in the community recreation area in east Trenton within a few years.

Clifford A. Baker, a Rotarian and utilities commissioner, heads up the swimming pool committee for the service clubs.

Worker Falls Twelve Feet From Beam

TRENTON — A 62-year-old Clarkson, Ontario construction worker, Joseph Hastings, is in Trenton hospital, suffering possible head injury and, body bruises as the result of an accident around 8.45 a.m. Tuesday at the construction site for an addition to the Canadian Tire Store on Front Street.

Mr. Meddings was taken to the hospital by Rushmill ambulance after he fell 12 feet from a beam.

Hunter Safety Course to Be Held by Police

TRENTON — A Hunter Safety course will be held in the town hall over the police station Tuesday, Sept. 13 and Thursday, Sept. 15, starting both nights at 7 p.m.

Would be hunters who want to get their first licence must attend both nights and try an examination at the end of the course.

FLOOR SANDING AND FINISHING

GLEN ELLIOT

136 Dufferin Ave. — 967-3689

Will Speak On Home Care For Retarded

TRENTON — Peter Comery of the home care department with the Ontario Association for the Mentally Retarded, will be the guest speaker at the first fall meeting of the Trenton, Brighton and District Association for the Retarded.

The meeting will be held Sept. 13, in the district school, on Lafferty Road, west of Trenton, and will start at 8 p.m.

Mr. Comery will speak on home care for retarded adults.

The local association, headed by president Bart Boers, has an offer to purchase the Walter Cameron property on the York Road, west of Trenton. Final purchase will be subject to the approval of the general membership and the Minister of Welfare for Ontario. The large home would house 14 adults. Men would be taught such skills as gardening and the women would be taught homemaking.

Mr. Boers said yesterday a meeting had revealed that there was a need for adult care in this area.

New Frankford Police Chief Is Named

TRENTON — The village of Frankford has a new police chief.

He is Gerald Clifford Partington, 46, a veteran of many years in police service, both with the Ontario Provincial Police and with municipal police departments.

The new Frankford police chief has served as municipal police officer for nine years, five of them in the town of Whitby. He was five years with the Ontario Provincial Police. He retired from the Whitby force a year ago.

Married with three children, Chief Partington will assume his new duties next Monday.

The new police appointment at Frankford was made necessary by the resignation earlier this year of Chief William Hockley.

TRENTON READERS MISSED YOUR PAPER?

If your Intelligencer is not delivered in Trenton by 7.00 p.m. (7.30 on Fridays)

CALL

392-3929

Our Branch Office will try to take care of your problem.

Sodium Wins St. Leger Race

DONCASTER, England (AP) Sodium won the St. Leger horse-racing classic today.

Charlestown, the favorite, was second and David Jack was third in a tight finish.

BIRTHS

HYDE-WHIPP — Ron and Doreen (nee Cherry) are pleased to announce the birth of a son, Peter Ronald, on Tuesday, Aug. 30 at the Belleville General Hospital.

KING — Tracy and Dianne (nee McMaster) are pleased to announce the birth of a daughter, Tracy Lee, on Aug. 31 at the Belleville General Hospital.

MORRISON — Harold and Marion are pleased to announce the arrival of their daughter, Tracy Ann, on Monday, August 29, 1966, at the Prescott General Hospital. A brother for Heather, Donna and Douglas.

CARDS OF THANKS

I would like to thank all friends, neighbors and relatives who remembered me during my illness and visits while in the hospital and since returning home. Special thanks to Rev. McConnell and Rev. Wright for their visits and cards and to the nurses and staff on 3 South.

Mr. David Blackburn.

Rail Mediator Wants to Start Negotiations

By BEN WARD

OTTAWA (CP)—Railway mediator Carl Goldenberg said Tuesday he hopes Monday's strike at the CPR and CNR will go back to work quickly and that "meaningful" negotiations to begin on the thorny railway contract dispute.

"It is in the best interests to return to work," he told a press conference after a half-hour meeting with Labor Minister Nicholson to discuss plans for the mediation effort.

Mr. Goldenberg was appointed Friday to direct a new attempt at getting voluntary agreement between the railways and four union groups on wage and job protection issues still in dispute. Three of the unions and 118,000 workers involved.

The unions went on strike Aug. 38, halting railway operations across the country. Parliament quickly and legislated Sept. 1 ordering a halt to the strike. The bill imposed an interim 8 per-cent wage increase over two years.

INSTRUCTED TO RETURN

It also instructed both sides to submit their unresolved issues under the threat of compulsory arbitration if they had not made progress by Nov. 15.

Mr. Goldenberg said labor and management have promised to cooperate fully with him. He hoped to begin the negotiations shortly, perhaps later this week or early next.

The Montreal lawyer said he has already discussed with some of the people concerned" the matter of getting all railway workers back on the job.

Several thousand of them chiefly shop workers, have refused to obey the parliament's back-to-work legislation.

"It is difficult to mediate a settlement when you know that the other is under pressure," he explained. "Coercion does not help at a time like this."

Neither side wanted to see the dispute go to compulsory arbitration which would put contract terms legally binding on the unions and railways.

"I'm confident that if we receive the full co-operation of all involved we will be successful in avoiding arbitration."

Reporters asked whether he hoped to meet the Nov. 15 deadline.

"It is impossible to say now if there is sufficient time," he said.

DEATHS

HOLEST, Arthur J. — Of Wooler (nee Cherry) passed away on Wednesday, September 7, 1966. Trenton Memorial Hospital. Beloved husband of the late Ida Holest. Dear father of Mrs. Ivan (Ruth) Bonter of Wooler, Mrs. Nettie Lawrence of Peterborough, Mrs. Ethel Hall of Brougham, Peterborough, Mrs. Nettie Lawrence of Peterborough, Mrs. Ethel Hall of Brougham, Peterborough and Mrs. Dorothy Bonter of Wooler. Also survived by 21 grandchildren, 19 great-grandchildren, in his 80th year.

Resting at the John R. Bush Funeral Home, Trenton, where funeral service will be held on Saturday, September 10 at 2 p.m. Rev. C. A. Payne officiating.

Interment in Mount Evergreen Cemetery. 37-38

WHITE, Mrs. Mary Ann — Of R.R. No. 2, Hallowray, passed away on Tuesday, September 6, 1966, at Belleville General Hospital. Beloved wife of the late Joseph Chambers; beloved wife of Wilmot Richard White; dear mother of Charles White of Hallowray, Wilmot White of Grand Prairie, Alberta, Roy White of Roslin, Ward White of Toronto, John White of Toronto, Wilmot White of Hallowray, and Mrs. Felix (Hazel) Brousseau of Ottawa, Mrs. Albert (Jennie) Foley of Montreal, Mrs. Howell (Vera) Dodds and Mrs. Charles (Marion) Carr of Belleville; also survived by 34 grandchildren and one great-grandchild.

Resting at the John R. Bush Funeral Home, Belleville, where funeral service will be held on Thursday, September 8 at 3 p.m. Rev. Lorne Broadhurst officiating.

Interment in Alliance Tabernacle Church, Hallowray.

Flowers or service to be arranged by Mrs. Ward White, Hallowray. Interment in Plainfield Cemetery. 37-38

FOX, Mrs. Hazel Maude Catherine — Of R.R. 2, Shannonville, 2nd Line, Thurlow, passed away suddenly yesterday afternoon at Belleville General Hospital. Beloved wife of Reginald Newton Fox; dear mother of Mrs. Gertrude Young, Douglas and Gary Fox and Mrs. Fred (Carolyn) Gerrel, Judy and infant Deborah; dear daughter of the late James Wellington Chapman; beloved wife of Fred (Emma) Regensburg of Moira; also survived by one sister Mrs. Fred (Carolyn) Gerrel of Belleville, Judy and infant Deborah at home and infant Deborah at home and one grandchild. Resting at the John R. Bush Funeral Home, Belleville, where funeral service will be held Friday, September 9 at 3:30 p.m. Rev. Sidney Bates officiating. Interment Melrosa Cemetery. 37-38

LUNN, Mrs. Emma — Of Orono, Ontario, passed away on Tuesday, September 6, 1966, at the Bowmanville General Hospital. Beloved wife of the late Benjamin Lunn; dear mother of Mrs. Jack (Ruth) McCaw of Coe Hill; beloved wife of the late Benjamin Lunn; dear mother of Marvin Lunn of Orono, Mrs. Lorne (Gertrude) Bonter of Trenton; dear Grandmother of Larry and Patricia Lunn and Mrs. Stanley (Joan) Wood; dear sister of George Hall of Orono, Mrs. Frank (Ruth) Peters, (Maude) Mrs. D. Wardlaw all of Orono, Mrs. Harold (Mary) Mr. S. Waverly, Marmora and Mrs. Ernest (Ethel) Bonter of Trenton. Dear friend of Mrs. Herbert Rebekah Lunn.

Resting at the Parlour Funeral Home, Orono, where funeral service will be held on Friday, September 9th at 2:00 p.m. Rev. Ralph Bonter officiating.

Interment in Orono Cemetery. 37-38

KEEGAN, L.A.C. Frederick Clark — Of 8 Holden Street, passed away on Monday, September 5th, 1966, in the Armed Forces Hospital, Kingston, in his 44th year. Beloved husband of the late Frederick Henry Keegan; beloved husband of Marguerite Elizabeth (Peggy) Allin; dear father of Frederick John at home; dear son of Mrs. Vera Keegan of Kingston; in his 44th year.

Resting at the John R. Bush Funeral Home, 52 Highland Avenue, Belleville, where funeral service will be held on Friday, September 9th at 1.30 p.m. in the Chapel. Rev. C. H. White officiating.

Interment in Belleville Cemetery. 37-38

IN MEMORIAM

WRIGHT — In loving memory of Arthur Wright who passed away September 8, 1965.

You fell asleep without goodbye,
Dear Arthur, for you did not know
We would
Quietly remembered through the years
With silent thought and unseen tears.
Sadly missed and mourned by Helen, Gordon and family.

THOMSON — In fond and loving memory of dear wife, Alice Thomson, who passed away September 7, 1965.

I treasure still with love sincere,
Memories of you dear wife so dear;
Just as she was she will always be,
Loved and remembered by me.
Lonely without you dear wife,
remembered by husband Peter and family.

WRIGHT, Ambrose B. — In loving memory of a dear father who died suddenly Sept. 8, 1965.

You still live on in the hearts and minds
Of the loving ones you've left behind.
—Charles, Monna, Helen, Don and families.

In Memoriam Verses
A Booklet, from which In Memoriam verses may be selected, is available at the advertising counter of The Intelligencer.

SOMETHING TO KNOW...

During the last week, Dolan The Druggist have supplied some of their many valued customers — with Blue Vitrol, Tartar Emetic, Irish Iodine, Casia Buds, Chamomile Flowers, Powdered Gentian, Pickling Oils, Saffron, Copperas, French Chalk, Sabadilla, Sal Ammoniac, FK Hops, Foenugreek, Sulphurated Potash and Fruit Colorlig. These are a few of the many items carried in a complete stocked Drug Store which carries at least 20,000 items. If for some reason we have not what you require in our present stock we are most ready to supply your wants at the earliest data for your convenience from one of many suppliers from coast to coast.

DOLAN THE DRUGGIST

962-3406 FREE MOTOR DELIVERY

OPEN TONIGHT TIL 8 O'CLOCK

Mr. and Mrs. James Mumby and two children leave for Thailand to continue their mission for Jehovah's Witnesses. The family has been in this district for some time enjoying a well-deserved vacation.

Two Missionaries Return To Thailand to Continue Work for Witnesses

James Mumby left Belleville yesterday on the first leg of his 12,500 mile return trip to Thailand. Jim, 38, and his wife, 33, are working missionaries for Jehovah's Witnesses. They have two children, Lisa, age 5 and Stephen, age 2, both born in Thailand. They have just concluded their first visit home in eight years.

Raised on the family farm at R. R. 2, Belleville, Jim graduated from Belleville Collegiate in 1945 and immediately entered the full-time ministry for which he had taken training concurrently with his high school education. His first assignments took him to Nova Scotia, Quebec Province and Northern Ontario.

In 1949 Jim and his wife, the former Ruth Lundmark of Indena, Saskatchewan, were invited to the missionary training course at the Watchtower Bible School of Gilead at South Lansing, New York. On their graduation day Jim represented the class of 108 students in speaking to an audience of 7,136 Jehovah's Witnesses assembled in International convention at Yankee Stadium in New York City.

They entered Laos in 1959 and opened a missionary home for the Watchtower Society in the capital city of Vientiane. Two years later they transferred to Bangkok, Thailand. With the arrival of their first child in 1961, the Mumby's were obliged to leave the special missionary ranks as their modest missionary allowance ($7.00 per month each, plus room and board) would not support a family. However, they determined to stay in Thailand and carry on their missionary work part time. Jim took work with an import firm and they both found it possible to continue to have a very active part in the public preaching work of Jehovah's Witnesses there.

LANGUAGE A PROBLEM

"Language was a problem at first, of course," Jim said in an address to the local congregation in their Kingdom Hall last Friday evening. "However, we jumped in with both feet, so to speak. After just six weeks in the country we started calling from house to house. We only knew a couple of dozen words, but it was enough to get the purpose of our call across and we would leave the "Watchtower" and "Awake!" magazine with the people in their own language. By the end of the first year I had sufficient command of the language to attempt a very public Bible lecture in Thai. It wasn't supposed to be humorous but I'm sure you can appreciate that the native Thai just could not restrain a few little chuckles when I would give a slightly wrong tonal inflection to some words and have them come out meaning something entirely different, such as "pig" instead of "group", or "knee" instead of "rice." Our children are fluent in both Thai and English. They are learning it...the easy way," Jim says.

When asked how Jehovah's Witnesses are received in a country that is 99 per cent Buddhist, Jim explained: "The people are pleasant and hospitable, and often curious about our beliefs, such as immortality of the soul and a hell of fiery torment, are practically identical to those commonly taught in Christendom, and since Jehovah's Witnesses do not agree with either, in a way we are at no greater odds with the Buddhists than we are with the religions of the West.

However, the Buddhists do not accept the Bible, and quoting it has no impression on them at first. More progress is made at the start by reasoning with them on their beliefs in reincarnation. A few logical questions will sometimes start them thinking about the possibility of their theory being wrong and the Bible teaching being correct. It is more reasonable. One question we often ask is, 'Since, according to your reincarnation theory, all living things that die are transferred to a female of some species to be born of her, then what need is there for the male of any species?'"

FOOD ABUNDANT

Commenting on conditions in general in the country, Jim noted that while there are many poor people, food is abundant, and inexpensive. Housing for Europeans is costly, starting at $150 per month for a one bedroom apartment and going to over $500 per month for a house of reasonable Western standards. There have been no great natural disasters nor wars experienced by the people for several generations, so there is a generally carefree atmosphere prevailing. Effect of the war in nearby Viet Nam is reflected only in the presence of a number of U.S. military personnel.

Jim's mother, Clara, widow of the late Arthur Mumby, and brother, Gerald, still live on the family farm where a host of relatives and friends called during the past week to visit the vacationing missionary family. Jim has a sister, Shirley Thornton, living at R. R. 2, Belleville, and a brother, George, living in Georgetown, Ontario.

By the time the Mumby's get back to Thailand they will have circled the globe. They came via the Philippines, Japan, Alaska and Vancouver. Their return flight is scheduled through New York, Copenhagen, Zurich, Karachi and then to Bangkok, thus completing their circuit of the globe.

50%
MORE INTEREST
4 1/2%
SAVINGS DEPOSIT RECEIPTS
Redeemable *ANY* time
Interest on daily balance
MINIMUM DEPOSIT $5,000.00
GUARANTY TRUST
FEDERALLY INCORPORATED AND SUPERVISED
Capital and Reserve $25,000,000
Deposits in excess of $350,000,000
W. S. Wills, Manager
199 Front Street,
Belleville, 968-6711

Coming Events

RESERVE MEET, OCT. 26. FOR Belleville Rifles, 7 p.m. This to be held in Community Hall, 4th Sidney.

CHRIST CHURCH ANGLICAN, Coleman and Bridge streets, the food bridge. Church School, all departments including nursery at both 9.30 a.m. and 11 a.m. service at St. George's mission, Station Road, Thurlow, 2.30 p.m. Holy Communion first Sunday at ALTAR and FAITH (or testing times). 8716

CANADIAN ARTHRITIS AND Rheumatism Society, Belleville Branch, Annual dinner meeting at the Quinte Hotel, Friday, Sept. 23, 6.30 p.m. Speaker Dr. Gerald S. Brint, Vice President of Ontario Division of C.A.R.S. Chairman of the Medical Advisory Committee, Dr. Gordon Bell. Tickets $3.50. Available from Board members or Auxiliary members at O'Connor's and Bon Thompson's Variety Store.

OTTAWA, ROUGHRIDER, SEPT. 18 Day Light game, playing Hamilton Tiger Cats. Tour by Deluxe Coach. All tickets $7.50. Leaving Belleville 10 a.m. from Quinte Hotel. You will have an opportunity to meet all players, coaches and executives. Phone 968-4611. Sandell Travel Centre. Aug31-S2-7

WOMEN OF THE MOOSE Special Events every Wednesday at 8 p.m., 2nd floor. Direct to dressed prizes Special early bird games. 7241-tf

OPP Report Several Cases of Gas Theft

During the week of August 28 to September 3, 41 charges were laid against individuals by the Belleville detachment of the O.P.P., for offences ranging from having liquor in a public place to not having life jacket in a boat.

The local O.P.P. officers patrolled 9,980 miles of roads and investigated 16 motor vehicle accidents in which four persons received minor injuries. A total of 121 vehicles were given safety checks during the week, and 44 warnings were issued to motorists.

Five thefts were reported last week, including several complaints of stolen gasoline. One person was apprended, charged with the theft of a number of firearms, and subsequently sentenced in court to two months in jail.

Miscellaneous duties performed by Belleville O.P.P. officers included the investigation of five family disturbances and the herding of livestock off public highways.

Use Force

(Continued From Page 1)

nomic sanctions would work as long as South Africa and Portugal do not co-operate.

DISCUSSES ECONOMICS

Arthur Wina, Zambian finance minister, was the only other speaker at the morning session. He went into detail on the economic aspects of the sanctions policy and the particular difficulties of Zambia, chained economically to Rhodesia through imports and common services such as an airline, railway and power supply.

Smith said that Kapwepwe asked him to tell reporters that he likes Zambia by Common-wealth countries must not be regarded as charity but as part of the sanctions policy.

Zambia's position was put after African delegates had cooled over a Commons lecture Tuesday by Wilson on British stand.

Representatives of the nine African countries taking part in the current conference, along with several others, met privately late Tuesday at the Ugando high commission to assess Wilson's speech and to prepare something approaching a united front in demands for measures to topple the breakaway regime of Prime Minister Ian Smith in Salisbury.

President Milton Obote of Uganda, asked whether he was satisfied with the British leader's statement, replied "it was definitely not."

Will Call Tenders for County Road

Tenders for the reconstruction of Hastings county road No. 12, covering grading, drainage and granular base, are being called this week, it was announced today by Clarke T. Rollins, M.L.A. for Hastings East. Bids for the project will be received by the county engineer, Peter H. Anderson until September 28th.

The 7.15 miles of roadway running from Madoc past the Madoc fairgrounds to county road No. 20 will be rebuilt as a development road project under a county - provincial agreement in which the province pays all construction costs.

Silage Corn Day Set for Four Counties

The Quinte District Soil and Crop Improvement Association, taking in the four counties of Hastings, Northumberland, Prince Edward and Lennox and Addington, is holding a big silage corn day on Thursday, September 15th. The all-day event is being held at the Sillsville farm of Harold and Don Hough south of Napanee.

The day is planned to cover all phases of silage corn production with the latest ideas in growing, harvesting, storing and feeding to be discussed and demonstrated.

Results of field trials will be demonstrated with comparisons between early, medium and late hybrid corn. Planting dates, fertilizer use and weed control will also be discussed.

Machinery companies will display the latest in corn planting and harvesting equipment.

Bridge Closing Forces Change In Bus Route

Changes in the local traffic pattern made necessary through the construction of the new fourlane College Street bridge will result in route changes in that area for the city buses.

Effective Thursday, September 8th the following route changes will be made:

The Westhill - Hillcrest Bus will operate on the east side of the river while on the north-end of its route. The Westhill - North Park Bus will operate on the west side of the rivers while in the north end of the city crossing and returning via the Upper Bridge. There will be no change in the westhill section of these routes except that the Westhill-Hillcrest bus will operate on Wednesday afternoon.

1,400 Looking For Work at End of August

Figures will possibly have changed slightly this week, but at the end of August there were 1400 persons in Belleville and the Hastings - Prince Edward County area looking for work.

The Belleville office area takes in the two counties with exception of Trenton and the Sidney township area.

Officials at the Belleville employment office said the above figures included about 125 railway workers who now are back on their jobs and also about 130 persons from the Trenton area.

At the end of the month there were a total of 962 persons receiving unemployment benefits.

MENNONITES GO MODERN

Mennonite farmers of Ontario, who drive buggies rather than automobiles, now are buying new horse-drawn vehicles—of plastic.

MOIRA AUTHORITY MEMBERS view Moira River channel opposite Fry Park on Cannifton Road which would be site of a proposed seasonal dam. Dam, about four feet in height, would provide lagoon and swimming area and could be removed for winter months.

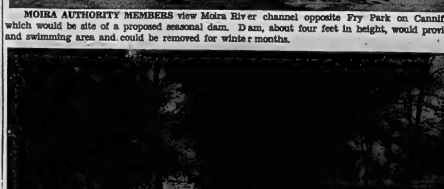

SMALL CREEK is feature of Fry Park along Cannifton Road, which is being developed by city parks board. Eventually, it is hoped the park area will take in several other properties along the river bank.

Dam to Create Lagoon Area At Cannifton Rd. Park Urged

Belleville city council next week will be asked to approve of the construction of a low seasonal dam in the Moira River to provide a lagoon area in the river opposite the new Fry Park in Cannifton Road.

The dam, engineered so that it could be removed for the winter months, would be built under the Moira River Conservation Authority.

Estimated cost of the dam would be about $12,000 but according to Authority officials the structure should be eligible for provincial subsidy.

FOUR DAMS POSSIBLE

A special committee of the Moira River Conservation Authority water advisory committee has reported that up to four seasonal dams would be both feasible and desirable for the Moira river, inside the city limits and north of College Street.

Last week Mayor J. R. Ellis and Alderman Donald Jose met with members of the Authority water advisory board and inspected the site of the dam proposed for the Fry Park area north of the old Sanitary Dam.

The river channel at this point is about 200 feet wide. Plans call for a four-foot-high dam which would create a lagoon area along the Fry Park area now being developed by the city parks board.

At the Fry Park area, planners have created a small creek fed by water from the river. The creek meanders through the park for a distance of several hundred feet and will be an added attraction to the park area.

Eventually the city hopes to extend the park area by the acquisition of additional property along the river bank.

WOULD BE BENEFICIAL

City council representatives along with Authority water advisory board members agreed that seasonal dams creating a water depth of up to four feet, would be a decided improvement and would add greatly to recreational possibilities of the river.

Water advisory Board Chairman Graham Bell of Marmora told city council representatives that the Authority was anxious to do something toward improvement of the river inside the city limits.

Mayor Ellis said the dam pro-

STROUD'S

WM ROGERS ★
ORIGINAL ROGERS SILVERPLATE

NOW YOU CAN OWN FINE QUALITY SILVERPLATE AT BIG SAVINGS
over regular open stock prices

Let the gleam of fine original Rogers Silverplate reflect your good taste. Here is a complete service for 12 ideally suited for any buffet or formal dining occasion.

78 piece service for 12

- 12 Teaspoons
- 12 Soup Spoons
- 12 Dessert Spoons
- 12 Forks
- 12 Salad or Pastry Forks
- 12 Knives
- 2 Table Spoons
- 1 Cold Meat Fork
- 1 Butter Knife
- 1 Gravy Ladle
- 1 Sugar Shell

Walnut Drawer Chest Included

SWEEP SILVERY MIST

SPECIAL all for $59.95

REGULAR $104.50

SAVE $44.55

STROUD'S JEWELLERY AND GIFT SHOP

AT THE 4 CORNERS — BELLEVILLE

MW
Tee-Kays
TEMPO
"MOD" HOP"
Fri. Sept. 9th - 8 p.m.
Tickets Available At
D'Arcel's
289 Front St.

THOUSANDS HEAD SOUTH

South Africa admitted 38,319 immigrants in 1965, 26,159 from Europe.

BUS ROUTE CHANGES

RE

COLLEGE STREET BRIDGE CLOSING

EFFECTIVE THURSDAY, SEPTEMBER 8th

THE FOLLOWING ROUTE CHANGES WILL BE MADE:

(Map and Schedules Available on all Busses)

WESTHILL-HILLCREST ROUTE (North-end)

North via Pinnacle Street - Station Street - Cannifton Road - College Street - Centre Street to McFarland Drive. West and South via McFarland Drive - Victoria Avenue to Front Street where the normal route will be resumed.

DAY SCHEDULE:

As per regular time-table except Cannifton Road and Reid Street - 20 minutes to hour and 10 minutes after hour. In addition there will be half hour service on Wednesday afternoon.

NIGHT SCHEDULE:

Into Hillcrest Area (except Friday) Leave Tip Top Tailors 6.00 p.m. - 7.15 p.m. - 8.15 p.m. - 9.15 p.m. - 10.15 p.m. - 11.15 p.m. (last bus).

FRIDAY NIGHT

Leave Tip Top Tailors on the hour and half hour (last bus 11.30 p.m.)

WESTHILL-NORTH PARK ROUTE (North-end)

North via Pinnacle Street - Upper Bridge - East Moira to College Street where it will resume its normal route.

DAY SCHEDULE:

As per regular time-table except East Moira and St. Charles Street - 15 minutes to hour and 20 minutes after hour.

NIGHT SCHEDULE:

Into College Hill Area (except Friday) Leave Tip Top Tailors 6.15 p.m. - 6.45 p.m. - 7.45 p.m. - 8.45 p.m. 9.45 p.m. - 10.45 p.m. (last bus)

FRIDAY NIGHT:

Leave Tip Top Tailors - 15 minutes to the hour and 15 minutes after hour (last bus 11.15 p.m.)

Belleville Transit Commission

THE INTELLIGENCER
Intelligencer Established 1834 — Ontario 1876
Published Daily by
ONTARIO INTELLIGENCER LIMITED
Belleville, Ontario, Canada.

Subscription rates:
By carrier and per week
By mail in Canada $15.00 per year; 8 months $8.00;
3 months $4.25; 1 month $1.75.
By mail to U.S.A. $24.00 per year and $2.50 per month.
Each copies 10c

Authorized as second class mail by the P.O. Dept., Ottawa.
Member of The Canadian Daily Newspaper Association;
Member of The Canadian Press; Member of the Audit Bureau of Circulation.

Dr. Verwoerd Slain

The motives for the assassination of Prime Minister Hendrik Verwoerd of South Africa are obscure, but it is fairly certain they stem from the rigid apartheid (racial and political separatism of whites and Negroes) policy of the republic, and which led to the country becoming a republic and departing from the Commonwealth some years ago.

South Africa has pressed white supremacy at the expense of the native African population ever since the Nationalists came to power in 1948 under Dr. Malan. Successive governments have won a majority mandate from the white population and Dr. Verwoerd (a native of the Netherlands and a former professor of psychology) was regarded as its arch proponent.

Apartheid aside, the brutal circumstances of the slaying of the South African leader are to be deplored. Just as world opposition to racial discrimination in South Africa served only to harden the Nationalists' resolve, and to rally support even from South Africans of British origin who in the main oppose apartheid, the slaying may serve only to continue these trends.

The late prime minister had been spared another attempt on his life. That was in 1960, shortly after the Sharpeville riots when some 60 Africans were killed while demonstrating outside a police station. Verwoerd was shot in the head while addressing a rural fair audience. Then, as now, his assailant was a white man.

A reputed Nazi sympathizer during the last war, Verwoerd attributed his survival on that occasion to divine intervention and regarded it as vindication of his policy. In 1961 he went to London to the Prime Ministers' conference, and from his statements then it was obvious he planned to take the country out of the Commonwealth.

It was left to a plebiscite in South Africa to confirm that that was also the mood of the white population of Dutch origin who support the Nationalists and apartheid, and who were sufficient to gain a majority over the opposition English-speaking South Africans.

Dr. Verwoerd's death is unlikely to change anything in South Africa. The country at large is stable and prosperous. True, there is an undercurrent of unrest and many liberal-minded South Africans have been jailed for their beliefs and for opposition to apartheid, but by and large the country is at peace. Whether the assassination provides a spark for more widespread disorder now or in the future remains to be seen.

Trains Run Again

The familiar sound of train whistles has returned to Belleville ,signifying as readily as any news item that things are returning to normal on the nation's railroads.

Apart from some remaining trouble-spots where strikers have been delaying a return to work, train schedules are gradually resuming their normal pattern.

The spectre of a lengthy walkout, with resultant unemployment and damage to the economy, has been averted. Further negotiations are now scheduled between unions and management to reach a solution to the railroaders' wage claims regarding wages and working conditions.

Meanwhile, the fact that the majority of workers has obeyed the Government's back to work plea is cause for satisfaction and holds promise that a solution will be found to the problems underlying the walkout.

Wins Aussie Lottery

Racing horses and buying lottery tickets together give free rein to the strongly-entrenched gambling instincts of Australians and New Zealanders.

And now, two Canadian immigrants have struck it rich on Australia's richest lottery. Ron Ouellette, 39, of Pembroke, Ontario, and Jack McLaren, of Toronto, are co-winners of $242,000.

Perhaps it is as well that the two Canadians have the travel bug. Ouellette, a hotel clerk in Sydney, previously worked in hotels in Toronto, Pembroke and Bermuda. Now he plans to tour the world. McLaren was vacationing in Hong Kong when the big windfall was announced. As globe-trotters, the pair will be able to avoid the more unpleasant aspects of sudden wealth, such as pleas for handouts.

On the other hand, the British laborer who has just won $903,598 in a football pool may have plenty of problems adjusting to his new-found riches. Certainly, that has been the experience of others whose lives have been changed overnight by winning the pools in Britain.

Vacation Spot

President de Gaulle, who has been visiting French possessions around the world, stopped recently at New Caledonia. This colorful island lies 1,000 miles due north of New Zealand, and is a popular vacation resort for people "down under." Not much the same way as Be-muda attracts visitors from this part of the world.

LOOKING BACKWARDS

CLEANINGS FROM OUR FILES OF BYGONE YEARS

20 YEARS AGO

September 7, 1940

Rev. C. C. Brazill, rector of St. John's Anglican Church, Stirling, who is to be the special guest preacher at the morning service in Christ Church, will be a guest at the rectory.

Mr. and Mrs. Bruce Tice, Wellington, will celebrate their golden wedding anniversary on Sept. 8. The occasion will be suitably marked at the home of Mr. and Mrs. Clayton Tice of the Lakeside village.

Optimists John Sharland, Don Boyce, Boy Kidd, Lloyd Thompson and Roy Robinson with Mrs. Robinson attended the charter party of the Optimist Club of Smiths Falls, Friday evening.

William J. Christie, 5th Con. Sidney, celebrated his 88th birthday on Friday. Mr. Christie resided in Madoc township and will move shortly to his home near Foxboro.

30 YEARS AGO

September 7, 1930

Clark Kinnear is spending a few days here with his parents Dr. Hamilton Kinnear and Mrs. Kinnear, Charles St.

Mr. and Mrs. J. T. Fraser, Cedar St., are visiting their daughter in Shannonville.

Dr. G. H. Hobbs has left for Bathurst, N.B., where he will deliver an address at the meeting of the New Brunswick Medical Society.

Miss Echo Ashley of Moscow is the guest of Mrs. W. Faulkner, Cedar St.

John White left today for Montreal and will sail from there to spend some time in London, England.

40 YEARS AGO

September 7, 1920

E. Guss Porter, K.C., has presented an excellent totem pole to the Parks Board. It will be erected on Victoria Park.

Mrs. Arthur Goyer spent the weekend with friends in Toronto.

Jack Fleming is home from Toronto on a short visit.

Mr. and Mrs. Evan Barlow spent the weekend with the Rev. A. S. Kerr and Mrs. Kerr, Toronto.

Perry Fleming, Toronto, is visiting his mother at her home on the Bay.

Bruce Bottum motored to Toronto yesterday to attend the exhibition.

50 YEARS AGO

September 7, 1910

Lieut.-Col. W. E. Cass of Ottawa, formerly of this city, is spending a few days in town and is stopping at Bridge street.

Archie Bales, S. Hibbard and L. Mason have left on a motor trip to Toronto, Niagara Falls and Buffalo.

George N. Simmons has left on a business trip to North Battleford, Sask.

Mr. and Mrs. Charles Trevethan have returned home after visiting the exhibition in Toronto.

John Holgate and his son, Thomas, of Bowmanville, formerly of Foxboro and this city, were in town today.

Today in History

By THE CANADIAN PRESS

Sept. 7, 1960 . . .

John Fortescu, captain of the Edinburgh city guard, was lynched by a mob 230 years ago today—1736—after being seized out of the Tolbooth prison. Earlier in the year, Fortescue had ordered the guard to fire on a mob throwing stones at the execution of a popular smuggler, and six or seven people had been killed. Porteous was convicted and sentenced to death but reprieved, so his lawsuits took place in private vengeance. Sir Walter Scott's novel Heart of Midlothian is about the Porteous case.

1870—The British wrongly Captain foundered off Spain and 472 men were drowned.

1914—British invaded the German Cameroons from Nigeria.

First World War

Fifty years ago today—in 1910—German bombarded Halics on the Dniester; the German African posts of Kiwea Kivinje and Kisiwani surrendered to the British.

Second World War

Twenty-five years ago today—in 1941—Prime Minister Mackenzie King returned from Britain by air; the RAF bombed Berlin from midnight to dawn; Russians captured submarine U-72 in the Baltic Sea; resistance agents wounded two Germans in Paris.

To Your Good Health

Pap Smear Excellent Cancer Screening Test

By JOSEPH G. MOLNER, M.D.

Dear Dr. Molner: I enjoy your column very much but something puzzles me. You wrote that "X-ray won't show early cancer of the cervix but a Pap smear will."

Our doctor says that a Pap smear is only a screening device because it does not tell him whether a patient has cancer. If the result is positive, yes, you do have cancer. If the result is negative, most women believe that means you do not have cancer. This is not true. A patient with a negative Pap smear could still have cancer. That is why our doctor wants a definite yes or no which he can get only by doing a D.and C. and a biopsy.

Why all this talk of the Pap smear when there is something even better? — Mrs. J. C.

The Pap smear is accurate above a level of 90 percent which is highly useful. The results can come back positive, negative or doubtful. In the case of positive or doubtful, then a biopsy — a much more demanding process — follows, and you can be certain whether surgery is mandatory.

I can thus agree that a biopsy gives the most definite answer.

However, B. and C., (dilation and curettage, or scraping) and a biopsy is not the sort of procedure that can be used as routinely as the Pap smear. I can hardly see women having this done every six months or year. Can you?

I agree also that a biopsy is in order whenever any suspicion of cancer appears. Nevertheless, the Pap smear is so sensitive that it commonly detects cancer before there is even the faintest symptom that can be detected in any other way short of a biopsy.

Yes, the Pap smear is essentially a screening device, but it is an excellent one. It is simple, rapid, inexpensive. If we abandoned the Pap smear and waited for symptoms which would justify a biopsy, the result would be a great many cancers not being found until they had progressed.

The important thing in combatting cancer is to find it early. The fact that in a small percentage of cases the smear gives a false positive (which is soon straightened out) or misses an occasional case is no reason to sacrifice its benefits the other 90-odd percent of the time.

Dear Dr. Molner: My son is a truck driver and has to rush to a hospital after a bee sting because his throat swells. Is there anything he can take to immunize himself? — Mrs. C. H. N.

Nothing that he can take by himself, but there are preparations which can be given by a physician (an allergist, if possible) to desensitize him, in the same manner that hay fever sufferers can, to varying degrees, be desensitized to ragweed.

Dear Dr. Molner: I had a cardiogram and my heart beat was perfect but the T wave was off. Please explain what is meant by a T wave. — Mrs. A. C.

Certain characteristic parts of the tracing of an electrocardiogram (heart tracing) are labeled P, Q, R, S and T. The T wave represents electrical activity in the ventricles, or lower chambers of the heart.

I don't know what might be meant by saying "the T wave is off." It can be distorted by disease of the heart, by the position of the heart, or the use of digitalis. You will have to ask your physician to explain the significance in relation to other factors in your case. It just isn't simple.

Varsity—Degree Factory?

Victoria Colonist

It is but one of many interesting facets of a critique of education and economic growth by Dr. Gordon Shrum that he finds fault with unnecessary insistence by employers on university degrees.

Regrettably, Dr. Shrum told the annual convention of the Association of Canadian Schools of Business, the population explosion in Canada's universities is aggravated by the practice of many employers of using the universities as screening agencies for applicants for employment; "The job may not require university training but it is useful for the employer to know that the applicant has demonstrated the ability and perseverance to complete a university program."

Undoubtedly this is so; increasingly a degree rather than otherwise - demonstrated capacity becomes the necessary key to careers of many kinds.

But if employers are to be blamed for overloading the universities by demanding this qualification when it is not truly needed, Dr. Shrum might well underline his words and send them along to some people with whom he is quite closely connected.

Dr. B.C. Hyde, of which Dr. Shrum is co-chairman, is an agency of government and one has only to look at the job opportunity advertising of either provincial or federal administrations to gather that no category of employee is fostering this trend more than government at both levels.

All Work and No Play

Globe and Mail

Five hundred and sixty-three foreign students — Belgian, French and Austrian — were flown to Canada last month to help harvest the tobacco crop in Western Ontario. In a few weeks, the harvest over, they will leave, having seen only a small part of Canada visible between Toronto International Airport and Delhi, a small, dusty town in the heart of the tobacco belt.

Some of them will return without once talking with a native-born Canadian. Most of them will remember Canada as nothing more than a tobacco field.

Not all foreign students visiting Canada are so coolly received. For the past two years, World University Service of Canada has operated six-week summer bus tours in East, West and Central Canada. About 70 foreign students, selected by the Department of External Affairs (which shares the cost of the program with the Centennial Commission) are thus provided with an opportunity to see a good deal of this country.

Apparently it did not occur to anyone that the 563 students at Delhi might be interested in seeing the country before they fly home. No one has even been courteous enough to tell them where they might go if they decided to look around on their own. The tobacco farmers are too busy to take them on trips. The Tobacco Marketing Board is unwilling to underwrite even a one-day excursion to Niagara Falls. The Department of External Affairs' recent manures of their existence.

With the nation's Centennial almost upon us, citizens might at least have invited them while they're here to tour the site of Expo 67, Lord Thomson said recently that, on the other side of the Atlantic, Expo hasn't generated much excitement. "Let's face it," he said, "the British Commonwealth interest in Canada is practically nil." Small wonder. At least 563 European visitors will leave Canada this year hardly aware of their existence.

The incident tells us something about our ineptness at selling Canada abroad. And perhaps it explains why the Belgian students at Delhi, who have set aside six days for sightseeing when the tobacco harvest is in, have chosen to spend the rest in Canada but in the United States.

Strictly Personal

Some Advice for Parents

By SYDNEY J. HARRIS

(Reprinted by Request)

A college conference on "Parents and Children" has asked me to contribute a few lines to its symposium, since I am unable to attend in person.

Knowing full well that almost all advice on child rearing is futile, I am nevertheless tempted to suggest the following Decalogue for Parents:

Thou shalt honor no other gods than thy responsibility refusing to make thy child a minor deity in thy household.

Thou shalt make no promises that are broken, whether these be promises of pleasure or promises of punishment; for unless thy child learns to trust thy word, he will not respect any person.

Thou shalt teach thy child by example, and not by precept; for a parent's teaching in moral or religion and morality, and yet lives by greed, passion and hypocrisy must respect his conduct to be followed and his counsel ignored.

Thou shalt worship the Sabbath communally, with thy family, and not seek solitary pleasures when thou knowest a member of the family into social and spiritual isolation when they should be most together.

Thou shalt instill no fears into thy child, but rather impress upon him that love casteth out fear; and that he who commits no wrongs because of fear is merely weak, whereas he who

U.S. Taxes
Are Heavy
Cornwall Standard - Freeholder

Perhaps it may come as a surprise, but Americans are more heavily taxed than their Canadian neighbors.

This information has been disclosed by a U. S. research organization called the Common Clearing House.

Here is part of the report: "Assuming a he takes the standard deduction and files a joint return, a married American with two children under 16 will have to pay $260 in 1960 federal income taxes at the $5,000 income level. His counterpart in Canada will have to pay only $305.

"At the $10,000 income level, the U.S. taxpayer with a wife and two children under 16 will pay $1,114, compared to the Canadian's payment of $987."

The research group, which studies tax and business for Americans is aware the Canadian dollar is worth approximately 93 cents to the United States dollar. Its study, it is presumed, took this fact into account.

Woman Driver Speaks Up

Letter to Windsor Star

Maybe you could explain to me where Mr. Jean Pompidou gets the idea that all women drivers are traffic hazards. I'm 25 years old and have been driving for almost ten years now and haven't seen a woman driver cause an accident yet — but I have seen quite a few men.

I am not all tensed up when driving myself and have been quite often when a passenger in some man's car.

I often jump in the car and go for a ride just to get out of the house and relax a little. I know I can drive as well and even better than some men. If he thinks women drivers should hot - rod around like some of these little boys do when they are out in Daddy's car, then he is crazy. Most times you'll find a child or two in our cars. However, I will admit that once in a while the devil gets in me and I do drag a punk or two and hot-rod down Tecumseh Rd.

I can cut in and out of traffic as well as the next guy too, usually finding some old man trying up the traffic by driving down the middle of a two-lane street.

If it's racing Mr. Pompidou wants I'll gladly give him a go around the track out at Chesher Flag providing he supplies the cars. I went to Montreal on the weekend in May and made it in 5½ hours. I drove all way, stopping only four times.

In all my years of driving I have yet to see a lady driver in an accident or cause one, including myself. How often do you see a woman's name in the paper for impaired driving, drunk driving, or driving while their license is under suspension? The last drivers I know, again including myself, all have perfect driving records.

Beverly Hughes.

Wilson And L.B.J. Match Wit

Sault Daily Star

One of the lighter moments of the meeting of President Johnson and Prime Minister Wilson was the two leaders' choice of tossed quips and counter-quips at each other during a luncheon.

The President began with a change in his opening speech when he referred to "the fact that Mr. Wilson had been elected" his government from the American bombing raids in Viet Nam.

Quoth the knowledgeable Lyndon: "Sir Henry Wotton in his day described an ambassador as 'my good associates by whose side and leading I have walked.'

"Someone suggested, Mr. Prime Minister, that I begin by say saying 'my good diassociates.'"

The President then made reference to the occasion during the War of 1812 when the arrival of British troops in Washington forced President Madison to flee from the White House.

Commenting on Madison's lack of transportation, the President added that such a thing might not have come to pass had

Strictly Personal

German View Of Viet Nam

Saskatchewan Star-Phoenix

...This has been said a hundred times before, but it must be repeated time and time again until these myths are dispelled. With the support of China and the backing of the Soviet Union, Ho Chi-minh does not want to end the war. He wants to win it. He is not only a nationalist leader of his people, he is a convinced communist of a radical kind. He is determined to see the process of building a classless society all over the world.

Wilson And L.B.J. Match Wit

Sault Daily Star

there been a meeting between Madison and the then British Prime Minister, the Earl of Liverpool.

Mr. Wilson commented, "I am touched that you should quote the Presidents of Yesteryear. I, who was described as 'the wisest fool in Christendom.'

"I had hoped you had yet assigned to that particular title," said the Prime Minister.

"As for the reference to the Earl of Liverpool, he was described by Disraeli, one of my most distinguished predecessors, as 'an arch mediocrity in a cabinet of nonentities.'

"That is why I am glad that you, Mr. President, selected for your theme the words of both Wotton and Liverpool and chose not to address my colleagues and myself as "dissociates"."

Since Mr. Wilson is a professor of economics, it is little short of amazing that he would have such an intimate knowledge of history and politics as the ravings of the quotes about James I and the Earl of Liverpool on the spot.

TORONTO STOCK EXCHANGE

Yesterday's Closing Prices

(Omission of stocks usually quoted indicates no sales yesterday)

INDUSTRIALS

Alnthd 19½
Am Cal Gas Trunk 21½
Alumin Steel 36½
Aluminum Ltd 40½
Argus CP% 11
Atlantic Sugar 9½
Bank of Mont 31½
Bank of N S 66
Bell Tele 59½
Bow Valley 18½
Brazilian Tr 24
B A Oil 39½
B C Forest 20½
B C Sugar Ref 25½
Canada Cement 37
Canada Iron Corp 27½
Can Breweries 19
Can Ingersoll 15
Can Marconi 2½
Chemcell 15½
Chrysler 38
Cons Gas 34
Cons Mng & Sm 30½
Crush Intl 12
Dist Seagram 29½
Dom Bridge 31½
Dom Foundries 21½
Dom Steel 19½
Dom Stores 19½
Dom Tar 17
Dupont 74
Ford A 39
Ford B 140
Ford Canada 139
Ford U. S. 66½
Gen Motors 89½
Gt Lakes Paper 23½
Guaranty C 17

Home — Pfd 39½
Home Oil A 30½
Husky Oil 17
Imperial Oil 51½
Imperial Tobacco 13½
Indl Acceptance 41
Intl. Utilities 36
Inter Prov Pipe 19½
Inter Nickel 72
Jeff Lake 27½
Jockey Club 5¢
Lake Ont. Port. 6¢3
Loblaw A 41
Mac Mill 19
Mackie, W. J. 24½
Massey Ferg 28½
Moore Corp. 77½
Nat Drug & Chem 37½
Nat Steel 29½
Pacific Pete 8¾
Power Corp. 49½
Quebec Gas 13½
Quebec Nat Tel 8¾
Rolph Clark 3
Simpson's Ltd. 30½
Shell Can 39
Tor. Dom. Bk. 59
Trans Can Pipe 36½
Tri-Cont. Corp. 28½
Union Gas 19¾
Versatile A 3¢
Victoria & Cr 13½
Walkers 37½
W. Coast Ind 4
Weldwood A 17½

MINES AND OILS

Atlantic Coast 134
Beth Copper 62¢

Brunc. M. — E. 11
Campbell Chib. 56¢
Can Dev Corp 3.25
Canada Southern 198
Central Delhi 98¢
Cons. Morrison 20¢
Conwest Expl. 22¢
Coulee Lead 11¢
Dickenson Mines 13¢
Grandor 41¢
Gunnar 19
Hast. M. and D. 12¢
Hollinger 19
Hudson Bay Oil 13½
Inv 13¢
Kerr Addison 21½
Lake Dufault 19½
Mclntyre Mining 87
New Hosco 23¢
Northgate 35¢
O'Brien 11¢
Opemiska 90¢
Pamour 19
Pitton 19¢
Pine Point 22½
Reno Gas 11¢
Provo Gas 60¢
Sher-Algoma 27½
Steep Rock Iron 9¢
Tech Corp 54
United Keno 83¢
Willroy 11½

MONTREAL

Brinco 8¾

AMERICAN

Wood Johnson 32½

TORONTO STOCKS TODAY

TORONTO (CP) — Lower prices dominated morning activity on the Toronto Stock Exchange today as industrials retreated for their third consecutive session.

The industrial index dropped .48 to 345.87.

Most Active Stocks

SALES TO NOON TODAY

(Supplied by Bursky and Crawford, 36 Bridge St. East.)

INDUSTRIALS

Aluminium ¼	5023	29½
Can. Brew. ¼	4413	6¾ plus ¼
Jockey Club ¼	3114	435 minus ¼
Hayes Steel ¼	3110	10¾ minus ¼
Bell Telephone ¼	2838	50 minus ¼

MINES

Camdoo 113000		19½ plus 3
Que. Metagami 102800		84 minus 3
Provo 94135	150	plus 8
Utd. Buff. 82800	94	plus 3
Area 41500	138	plus 6

OILS

Provo 13325	395	minus 5
Spooner 11330	100	plus 1
Cdn. Marconi ¼	11150	290 minus ¼
Calvert 9000	33	plus 3
Amer Leduc ¼	4500	22½ plus ¼

However, volume remained light and by 11 a.m. only 332,000 shares had changed hands compared with 522,000 at the same time Tuesday.

Inco, facing a possible strike, slid ¼ to a low of 82 in placing the list lower. Among other lows were Distillers off ⅝ to 28¼ and Hayes Steel ¼ to 10¾.

Frobex gained 7 cents to 1.60 on 58,700 shares in speculative mines.

On index, golds were off .05 to 171.90, base metals .06 to 87.69, western oils .41 to 97.85 and the TSE 25 .04 to 128.06.

Investors extended their long weekend Tuesday as the trading tempo slowed to its lightest since June 20.

Volume was 2,042,000 shares down from 2,132,000 Friday, as industrials resumed their previous downward drift after a brief rally last week.

Banks paced the main list as biggest loser, Nova Scotia off ¼ to 64, Royal ⅝ to 67¼, Toronto-Dominion ¼ to 54, Montreal ⅛ to 56¾ and Imperial-Commerce ⅛ to 57¼.

Among other industrials, Argus slipped ⅝ to a low of 11¾ and Algoma Steel and Moore Corp. each gained ¼ to 26¾ and 77¼. Over-all the industrial index fell .36 to 146.15.

Golds, which traditionally buck a downward trend in the rest of the market, climbed 2.67 on index to 171.98. Dome rose 3 to 48, Campbell Red Lake ¾ to 22¼ and Giant Yellowknife ⅝ to 11¼.

On index, base metals were up .46 to 87.73 and western oils 70 to 98.03. The TSE index eased .39 to 129.50.

Net Earnings

By THE CANADIAN PRESS

Oshawa Wholesale Ltd., 26 weeks ended Aug. 6: 1966, $1,385,954, $5.8 cents a share; 1965, $1,006,260, 43 cents.

Imperial Tobacco Co. of Canada Ltd., six months ended June 30: 1966, $5,806,000, 36 cents a share; 1965, $6,311,000, 40 cents.

Zeller's Ltd., six months ended July 31: 1966, $1,101,420, 73 cents a share; 1965, $1,073,426, 72 cents.

Trek Corp. Ltd., nine months ended June 30: 1966, $1,853,625, 15.7 cents a share; 1965, $1,487,111, 12.2 cents.

International Utilities Corp., 12 months ended June 30: 1966, $14,379,225; 1965, $12,254,795.

Dividends

By THE CANADIAN PRESS

Selkirk Holdings Ltd., class A 7½ cents, Sept. 30, record Sept. 16.

National Grocers Ltd., common 15 cents; pref. 37½ cents, Oct. 1, record Sept. 14.

Sterling Trust Corp., common 8 cents, Sept. 30, record Sept. 12.

Ingersoll Machine and Tool Co. Ltd., class A 12½ cents, Oct. 2, record Sept. 19.

Broulan Reef Canada Ltd., 4.16-per-cent pref. 26 cents, Oct. 14, record Sept. 15.

First National City Bank, 45 cents, Nov. 1, record Oct. 4.

Rail Systems

(Continued From Page 1)

planned against either workers who obeyed Thursday's return-to-work legislation or those who held out in rebellious groups.

Mr. Goldenberg met with Labor Minister Nicholson in Ottawa Tuesday to discuss plans for his mediation effort. Following the meeting, he said he hoped to begin negotiations with the unions and the railways later this week or early next week.

Mr. Goldenberg said: "I'm confident that if I receive the full co-operation of all involved we will be successful in avoiding arbitration."

Difficulties were expected to continue with the Canadian Brotherhood of Railway, Transport and General Workers whose national president has ordered a work-to-rule slowdown. However, none of the unions involved in the dispute have announced support for its slowdown action.

REBELLION DWINDLES

Mike Rygus, Canadian leader of the International Association of Machinists, said in Ottawa Monday that about 2,000 of his men in different centres were determined not to return. However, the rebellion continued to dwindle despite his announcement.

CPR employees at Fort William, Ont., and Brandon, Man., the only CPR workers besides those in Nova Scotia on strike against the railway early Tuesday, voted to return to work later in the day.

CNR shop-craft leaders held a series of meetings in Montreal Tuesday, plus 1,200 workers' area off the job during the day shift at the railway's Pointe St. Charles repair shops to go back to work.

It was expected that the remaining pocket of resistance in Winnipeg would give up and return to work when news of voting in other centres reached workers in that city.

About 98,000 of the 218,000 rail workers who went on strike Aug. 28 were employees not directly involved in the actual running of trains. This group included the shop-craft workers, the CBRT and a large residual group. They made an average wage of $2.22 when they went on strike.

France to Stop Paying Share Of NATO Costs

PARIS (Reuters)—France today informed its Atlantic allies it will stop paying its share of the costs of the NATO infrastructure as of 1967.

Pierre de Leuse, permanent French representative to the NATO council, said France also intends to end, as of that date, its financial contribution to most of the alliance's military budgets.

So far France's share of the infrastructure cost has been about 17 per cent of the total of about $600,000,000.

The infrastructure includes airfields, communications facilities, oil pipelines and navy bases.

The decision announced by Louise Armand, completion July 1 of France's withdrawal from NATO integrated commands.

Police Refuse Permission to Publish Photo

CAPE TOWN (AP)—South African police claimed down today on publication of photographs of Dimitri Tsafendas, named as the assassin of Premier Hendrik Verwoerd.

Police refused permission sought by a Cape Town newspaper to publish a photo of Tsafendas.

MW
Tee Kays
TEMPO
"MOD HOP"
Fri. Sept. 9th - 8 p.m.
Tickets Available At
D'Arcel's
280 Front St.

Kinsmen and Kinette Clubs Install Officers For the Coming Term

The Kinsmen Club opened their fall term at the Shrine Club on Tuesday evening and had as their guests the members of the Kinette Club and it was the occasion of the installation of officers of both clubs. This function was performed by Paul Russell, immediate past president of the Kinsmen Club and now Deputy Governor for District 4. A delicious chicken dinner was served by the Stewards of the Shrine Club Mr. and Mrs. Len Martin and a distinct flair was noticed when each member of the Kinette Club wore a beautiful corsage, a gift from the men's club.

Paul Russell in turning over the reins of government of the club to William Lafferty, who received a President's pin, thanked the members for their co-operation and hard work during the past term and asked that the same courtesy be shown to his successor. Mr. Lafferty in accepting the gavel of authority hoped that the Club would continue to prosper and be a force for good in the community. A feature of the meeting was a presentation to Mr. and Mrs. Martin on the occasion of their 36th wedding anniversary. The couple were taken completely by surprise but graciously thanked the Club for the splendid gift.

Mr. Russell in his capacity as installing officer issued instructions to all those who had acquired office. The officers of the Kinettes Club are immediate past president, Paul Russell, president, William Lafferty, vice president, John Lord, secretary, Don Larsen, treasurer, Don Beaton, directors, Roly Belanger, Ernest Johnson, Norman Burroughs and registrar, Lionel Bailey. Those installed for the Kinette Club were immediate past president Marlene Parks, president, Mary Atkinson for a second term, secretary Barb Christie, treasurer, Deanna Canning, directors, Lois Akey, Betty Fralick and registrar, Jackie Botley.

ATTENDANCE PINS GIVEN

Attendance pins were then distributed by the chairman and Don Thomas, a past president of the Club received his pin for 20 years of perfect attendance while Don Larsen was given one for one year, Jack Canning for two years, Paul Russell and Bill Andrews for three years, while Sylvia Larsen, Jackie Botley of the Kinette Club got one for one year, Barbara Christie and Deanna Canning, Betty Fralick Rosemary Russell and Lois Akey for three years and Mary Atkinson or ten years of perfect attendance. Mrs. Atkinson was presented with a gift from the club by Betty Fralick.

The sergeant-at-arms for the night was Don Thomas and he collected a tidy sum. The song leaders were Roly Belanger, Murray Atkinson, Barry Fralick, Chris Akey while Jimmy Corradi a charter member of the club, presided at the piano in his usual capable manner. At the close of installation a short business meeting was held and all the reports showed the club in a sound condition and all committees actively engaged in community work. Bill Andrews presented a beautiful plaque to the retiring director Paul Russell, for his work on behalf of Kinship in his own Club and in the district. After adjournment of the meeting the members of both clubs enjoyed a social hour of dancing.

Tahiti Cool To de Gaulle

PAPEETE, Tahiti (AP)—Less than 1,000 French and Tahitians turned out Tuesday night to greet President de Gaulle on his arrival in Tahiti. The reception was friendly but restrained, and local authorities expressed disappointment.

MAKE LUNCH AND EATING
AN ADVENTURE
You will when you try our Business Men's Buffet
MON. - FRI.
12 A.M. - 2 P.M.
ALL YOU CAN EAT
Only $1.99
● MARVELOUS FOOD AT A LOW PRICE
● FASTER SERVICE HELP YOURSELF
Sun Valley
MOTOR INN
For Your Comfort Air Conditioned

How to test a wine with this.

William Lafferty, new president of Kinsmen Club.

Mrs. Mary Atkinson, new president of Kinette Club.

STANDS AT CROSSROADS
Halifax is exactly halfway between Vancouver and Dublin.

Fold it lengthwise. Put it over your eyes. Tie a knot in it just at the nape of your neck. Now you're ready.

Have somebody pour in one glass any one of these fine Canadian wines. In another let him pour the same amount of a comparable imported wine, costing twice as much or more. Taste. Now: which is Brights? For sure?

Pleasant gift idea! You'll find nothing more acceptable than a President Wine Cellar.

Brights
FINE CANADIAN Wines SINCE 1874

President Champagne Canada's prize champagne. For any dinner, all gala occasions, especially weddings and anniversaries.

President Sherry A favourite of sherry connoisseurs. An appetizer wine of outstanding merit.

President Sauterne A light white wine for the table. With fish, fowl, white meats, salads.

President Port A distinguished dessert wine. With cheese, desserts, after dinner.

President Sherry Most before dinner; with hors d'oeuvres, soup course.

President Extra Dry A dry delicate wine that inspires epicureans from all who try it. With fish, white meat, salads.

This plan will do everything to get your youngster a college degree except pass his exams for him

You can't guarantee that a youngster now in high school will get his college degree. But you can guarantee that he will get the chance to try.

That's the essence of the Bank of Montreal University Education Programme—a comprehensive savings-loan plan that enables you to spread the cost of a university education over periods up to nine years.

You start payments when your boy or girl is still in high school and make the final payment a year after graduation. From the first deposit, the special life insurance feature guarantees that his or her education costs will be covered.

Your low monthly payments include interest charges totalling a small fraction of what you would pay on any straight loan programme.

This is a flexible programme...adaptable to individual education costs and payable over a varying number of years.

If you have a youngster in the first two or three years of high school now is the time to start. Drop into your neighbourhood branch of the Bank of Montreal and let us fit the plan to your needs.

Then convince your youngster the rest is up to him!

• • •

PS: If you need help financing a student already in university—or planning to register this year—talk to your B of M Manager. Chances are he can arrange a tuition loan with extended payments adapted to your circumstances. Or, if your youngster qualifies for a loan under the Canada Student Loans Plan, send him to see the B of M.

BANK OF MONTREAL
Canada's First Bank

expo67 Canada's World spectacle/Montreal, Canada, April 28—October 27, 1967

OFF THE RECORD

By Ed Reed

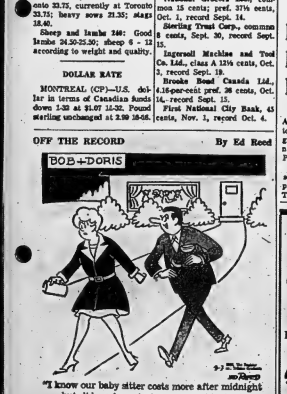

(Advertisement)

New Home Recipe Reducing Plan

It's simple how quickly one may lose pounds of unsightly fat right in your own home. Make this home recipe yourself. It's easy, so breaks at all costs. Make first go to your drug store and ask for two ounces of Naran Concentrate. Pour this into a pint bottle and add enough grapefruit juice to fill the bottle. Take two tablespoons full a day as needed and follow the Naran Plan.

If your first purchase does not show you a simple easy way to lose bulky fat and help regain slender more graceful curves; if unsightly pounds and inches of excess fat don't disappear from neck, chin, arms, bosoms, hips, calves and ankles just return the empty bottle for your money back. Follow this easy way ordered by many who have tried the plan and help bring back alluring curves and graceful slenderness. Note how quickly blood disappears—how much better you feel. Soon alive, youthful appearing and desire.

To Switch Faiths

COPENHAGEN, Denmark (Reuters)—The young French diplomat who will marry Princess Margrethe of Denmark will change his religion from Roman Catholic to Lutheran, the religion of his future bride and her country, informed court sources said Tuesday night. Count Henri de Laborde de Monpezat has asked Archbishop Bruhn Hein, apostolic delegate to the Scandinavian countries, and made known his intention, the sources added.

Vibrant Color Striking Feature of Spring Clothes

By LINDA CRAWFORD

MONTREAL (CP) — Vibrant color was the most striking feature of the resort and spring wear collection previewed here Tuesday by Joset of Montreal.

Few pastel shades were found in the assortment of warm weather casuals fashioned in pure silks and novel synthetics.

Dresses were simple basics with a few interesting details. Cut - outs, tunic tops, halter necks, flounced skirts and op-art patterns were plentiful and the natural waistline was often suggested.

Some hemlines were irregular, ending in points, and most fell just above the knee.

Sharkskin was used for sailoral - toned shorts, slacks and mini-skirt sets that looked like one-piece ensembles.

MIDRIFF CAGED

The bottom of the top piece and the top of the bottom piece were both trimmed with green lacings but gave a caged midriff effect.

Bikinis repeated a symetrical detailing, a variation of the one-shoulder look, with the wide strap and one shoe-string strap.

Multi - screened sroet-jersey prints were vivid and particularly adapted to travel.

A pink dress in Swiss cotton had long sleeves slit on top from the shoulder to the wrist and trimmed with a contrasting color.

New shiny nylon knit in mint green with a darker green diamond pattern was used for an

SNEAKERS by Jantzen & Hoey

Clothes belong ca hancers and in screwers. Not w backs of chairs.

BRIGHT IDEAS for BACK to SCHOOL MEALS

OPEN EVENINGS 'TIL 10 p.m.

THE HOME OF RED BRAND BEEF

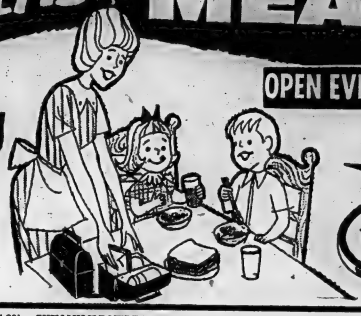

THE SIGN OF SAVINGS

SUPER SAVE MARKETS

Specially Selected — Value Check'd Red Brand Beef

Blade Roast
Short Rib Roast
Cross Rib Roast lb. **57¢**

TENDER — IDEAL FOR BAR-B-Q

Blade Steaks 57¢ lb

PRESSWOOD SAUSAGE

69¢ lb

REG. 31c! QTF TROPICAL 15-oz. tins

FRUIT SALAD 3 for 79¢

COMPARE AT 89c — 1-LB. BAG CHASE & SANBORN

COFFEE 87¢

—PRODUCE—

CRISPY, FRESH PASCAL No. 1 LARGE STALK

CELERY 19¢ ea.

NEW CROP CAL.

GRAPEFRUIT 6 FOR 49¢

CHAIN "A" $1.29! — SKIM MILK POWDER 3-LB. PKG.

CARNATION Instant 1.09

CHAIN "A" 59c! 12-OZ. TIN

PREM Luncheon Meat 53¢

COMPARE AT 70c! — FANCY RED PARAMOUNT ½ TINS

SOCKEYE SALMON 58¢

COMPARE AT 43c — SUPER SAVE BRAND 16-oz. Jar

PEANUT BUTTER 37¢

CHAIN "A" 2 FOR 39c! — LIBBY'S 15-OZ. TINS

SPAGHETTI In Tomato Sauce 5 for 79¢

REG. 25c! BUY 2 GET 1 HALF PRICE 11-OZ. BTLS.

LIBBY'S CATCHUP 3 for 53¢

COMPARE AT 25c! — MED. WHOLE FANCY

LIBBY'S BEETS 4 for 73¢

FREE! 1 LOAF OF SUPER SAVE SLICED **BREAD** With the purchase of 3 LOAVES — ALL 4 LOAVES **72¢**

BIG SAVINGS ON LIBBY'S FAMOUS BRANDS

CHAIN "A" 41c! — LIBBY'S FANCY QUALITY 48-OZ. TINS

TOMATO JUICE 3 for $1.00

CHAIN "A" 39c! — DEEP BROWNED WITH PORK 28-OZ. TINS

LIBBY'S BEANS 3 for $1.00

REG. 25c! — WESTON OLD FASHION **OATMEAL Cookies** 15 to pkg. **31¢**

REGULAR $1.49 AND $1.19

CREST TOOTH PASTE

Super Size Tube **$1.29** Family Size Tube **99¢**

242 North-Front St.

962-8462

Amodeo's

SUPER SAVE MARKETS

Fashion Slants to a Slim Waist

PRINTED PATTERN
M440
SIZES 10-18

AN ARDANTI ORIGINAL

The new "in" seaming is quicker than the eye — it narrows the midriff down to a fine, fine line, Narrower than it seemed to be the minute before you slipped into Ardanti's great shape. Printed Pattern M350 is topped off by a little, tailored jacket that's a passport to any season, any clime, any occasion. Choose silk and wool, tranalion cotton, knits or rayon in welcome fall.

Printed Pattern M350 is available in Misses' Sizes 10, 12, 14, 16, 18. Size 14 dress requires 1¾ yards 45- inch fabric; jacket requires 1¾ yards.

Send one dollar for Printed Pattern M350 to The Intelligencer Pattern Department, 60 Front Street West, Toronto 1, Ontario, (Ontario residents add 5 cents sales tax).

Ladies Golf Draw

AM	LOW NET
9.00—Helen Lewis	Grace Marshall
	Lee Reidel
9.07—Barbara Geerkens	Dolly Diamond
	Sara Armstrong
9.14—Betty Dyble	Betty Arnoldi
	Jean Townson
9.21—Hilda Dolan	Laura Batt
9.28—Ann Ryan	Ruby Mack
9.35—Sonia MacDonald	Claire H. Jones
	Eva Krishnson
9.42—Maureen Clarke	Mrs. Bell
	Mae Airton
9.49—Flora Seymour	Vera Lavina

Point Anne

POINT ANNE — Point Anne Fire Department had a team representing them in the first-aid competitions held on Saturday afternoon at Varsity Stadium, Toronto. Mr. and Mrs. Esmond Ellis, Mr. and Mrs. Ronald Lee, Mr. and Mrs. Vincent Maher, Mr. and Mrs. Frank Insley and Mr. and Mrs. Milton Akey were in Toronto for the event in which their husbands took part.

Miss Lorraine Wade and Mr. Larry Wade of Peterborough spent the weekend with friends in Point Anne.

Mr. Gerald Maher has taken a position in Peterborough.

A stork shower was held in St. John's Parish Hall in honor of Mrs. Doug. Chisholm. Mary was presented with many lovely gifts for her expected baby.

Dana and Patricia Akey are on holiday with their grandmother, Mrs. Percy Akey, at her cottage.

The small boys ball teams are starting their play-offs.

Family Life May Be At Fault

EDMONTON (CP)—If Johnny has high intelligence but makes poor marks at school, his family life may be at fault.

To prevent him from becoming a school dropout in Grade 9 or 10, both he and his family may need help.

The public school board and Family Services Association of Edmonton have joined forces in a pilot project to try to keep Johnny in school.

About 30 families are to be counselled by the FSA while another 30 in the project will not receive special help. All sixty levels involved are to be in Grades 4 to 6.

Children who have been getting poor school marks, have been late or away from school too often without good reason or who are too old chronologically for their grade will be included in the study.

"This is the type of child who too often later drops out of school," says the FSA's Don Storch. "They aren't bad kids and they don't come from bad families."

The project will try to determine the factors that make school dropouts.

"If a student's marks pick up or his attendance record improves, we'll be able to see that counselling helps," Mr. Storch said.

CLEANING DRAGS ON

The average family spends 17 hours a week vacuuming, cleaning windows and mirrors, dusting furniture and polishing floors.

TRUDY

"We're stymied—you're working your way through college and I've worked my way through next month's budget!"

Mr., Mrs. Sylvanus Mitts Honored on 63rd Anniversary

IVANHOE — Thirty-five neighbors and friends of the Fuller community gathered at the home of Mr., and Mrs. Sylvanus Mitts and Mr. and Mrs. Gordon Mitts recently to honor Mr. and Mrs. Sylvanus Mitts on the occasion of their 63rd wedding anniversary.

The home was tastefully decorated with gladioli and autumn flowers.

A short address was read by Mrs. James Wilson, and Kathy Wilson, Nancy and Debbie Calvert made the presentation of a house coat to Mr. Mitts and a house coat and slippers to Mrs. Mitts.

Mr. and Mrs. Mitts expressed thanks for the gifts.

Lunch was served featuring two anniversary cakes — one given by Mrs. Gordon Mitts and one by Mrs. F. Archer.

The couple received many beautiful anniversary cards and congratulatory messages.

Pictures were taken with the grandchildren.

BABY TAKES PLACE

Princess Alexandra's second baby, a girl born July 31, is 17th in succession to the British throne.

Susanna's Family Fair

THE HEAT'S NOT ON

Dear Su: Hi-ho apart ment dwellers; especially backle i or apartment dwellers.

Days before the heat has been put back on, but when it's too cool for comfort, take off the chill by partly filling the bathtub with hot water.

Don't run it too quickly or you'll be steamed out.

This idea can also be used in a motel or hotel with private bath.

While mirrors are still steamy, they will clean up if wiped off with paper towelling.

I also use paper towelling on the outside of my balcony windows early in the morning before the moisture has evaporated. — Mrs. Dorothy Russell.

What we save on the coconuts we lose on the bananas or what we spend on paper towelling we save on the window cleaner. — SUSANNA

* * *

If you have any hints for running a successful household — or any problems — write to Susanna, in care of this newspaper. Please enclose a stamped, self-addressed envelope when requesting pamphlets.

Mother's Helper

PAPIER MACHE Jewelry, fashion's newest rage, is easy for your young artist to make. To make a bracelet, form a ring of cardboard and staple ends together. Soak torn strips of newspaper in thin wallpaper paste. Build up the cardboard ring with the strips until about ¼-inch thick and hang by a thread until dry. Decorate with the new quick-dry synthetic paints, obtainable in tubes from art supply stores. (Thanks to Mrs. V. Morino, Batavia, N.Y.)

WALKER'S

MISS MAY BUDD
FASHION CO-ORDINATOR
will be in Walker's
SEPT. 8-9-10

THURS., SEPT 8 - 9.15 A.M. TO 5.30 P.M.
FRI., SEPT 9 - 12 NOON TO 9 P.M.
SAT., SEPT. 10 - 9.15 A.M. TO 5.30 P.M.

In our Foundation Dept. on the Main Floor

We invite you to take advantage of the opportunity to discuss your individual requirements with Miss Budd.

*REG. T.M.

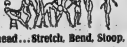

Go ahead... Stretch. Bend. Stoop. Twist!
sarong*
criss-cross panels give when you go.

Sarong's criss-cross waistband moves as you move. Prettily embroidered fine cotton with shoulder straps that won't bind, underarm elastic and two-adjustment back. 32-38B, 32-38C, White, #2305. $2.50.

Sarong's high waist girdle for the woman who wants extra control. The boned 3-inch waist eliminates bulge, the embroidered criss-cross front panel and satin Lastex® back panel create a sleeker silhouette. Zipper closure. 24-40. #5212. $12.00

WALKER'S
270 FRONT STREET

THE NEWLY DECORATED
ARTISTIC LADIES' WEAR
LTD.
CORDIALLY INVITES ALL OF THE QUINTE AREA
TO THEIR GRAND
OPENING
THIS WEEKEND - THURS., FRI., SAT. - SEPT. 8-10

Artistic Invites You To See This Season's Top Stylings At Prices You Can Afford!

★ Free Gifts To The First 200 Customers
★ Free Nylons With Every Purchase

WEEKEND SPECIALS!
★ FUR TRIMMED COATS 59.99
★ PERSIANNA COATS . . . . . 10% OFF
★ BORG SKI JACKETS 29.99
★ SEAMLESS NYLONS 99c

SEE PAGE 10 FOR BONUS OFFER

ARTISTIC
LADIES' WEAR LTD.

CONVENIENT CREDIT TERMS ALWAYS AVAILABLE!

LOBLAWS Finest Meat

Double Your Money Back!

If not completely satisfied with ANY fresh meat you buy from LOBLAWS

PRICES EFFECTIVE SEPT. 7, 8, 9, 10

NO BINGO — MEAT GROUP 4 — 5 MATS

SPECIAL! LEAN
Pork Shoulder Roasts LB. **49¢**

SPECIAL! LEAN
Pork Butt Roasts ..... LB. **59¢**

SPECIAL! LEAN
Smoked Pork **SHOULDERS** ..... LB. **51¢**

SPECIAL! SWIFT'S PREMIUM
BOLOGNA 1-LB. SLICED PKG. **55¢**

SPECIAL! BURNS—VAC PAC
WIENERS 1-LB. PKG. **59¢**

SPECIAL! PENNYWISE
BEEF STEAKETTES ..... 1-LB. PKG. **59¢**

SPECIAL! LOBLAWS RED LABEL
TEA BAGS ..... 120's PKG. **1.23**

SPECIAL! 30c OFF DEAL
OMO DETERGENT KING SIZE PKG. **1.29**

SPECIAL! KRAFT
CHEESE SLICES PLAIN — 16-OZ. PKG. **67¢**

SPECIAL! SLICED
Aylmer Pineapple 2 20 FL. OZ. TINS **59¢**

SPECIAL! HOSTESS BISCUITS
Macaroon Crisps ..... 12-OZ. 20-BIS. PKG. **33¢**

SPECIAL!
CHEERIOS CEREAL ..... **3** 10½-OZ. PKGS. **1.00**

SPECIAL! KING OF HAWAII
PINEAPPLE JUICE 2 48 FL. OZ. TINS **59¢**

IT'S TOKAY GRAPE TIME! FAMOUS FOR FLAVOUR!
FLAME TOKAYS 2 POUNDS **33¢**

SERVE MORE ONTARIO GROWN PRODUCE!

LARGE SIZE! CRISP CRUNCHY! No. 1 GRADE!
CELERY STALKS 2 FOR **39¢**

TOP QUALITY! FIRM RIPE SLICES! SO FLAVOURFUL!
TOMATOES No. 1 GRADE 4-QT. BASKET **79¢**

FROM THE FAMOUS BRADFORD MARSH! No. 1 GRADE!
COOKING ONIONS 2-LB. PKG. **39¢**

BRADFORD GROWN! No. 1 GRADE! CRISP & SWEET!
WASHED CARROTS 2-LB. PKG. **19¢**

SPECIAL! E. D. SMITH—PURE
RASPBERRY or **STRAWBERRY Jam** ..... **3** 9 FL. OZ. JARS **1.00**

SPECIAL!
Kraft KETCHUP 4 12 FL. OZ. BTLS. **89¢**

SPECIAL! KITCHEN PRIDE
RHUBARB PIE EACH **45¢**

SPECIAL! SEALD-SWEET FROZEN
ORANGE JUICE 2 13½ FL. OZ. TINS **79¢**

100 EXTRA STAMPS — With coupon & purchase of JUST ONE FUEL QUALITY DYNOL. STAINLESS STEELS

100 EXTRA STAMPS — With coupon & purchase of ONE 24-OZ. BTL. ADE-ICED DOME CONFECTIONERS' ICING

75 EXTRA STAMPS — With coupon & purchase of ONE 8-OZ. JAR SALAD DRESSING

50 EXTRA STAMPS — With coupon & purchase of ONE 4-OZ. JAR INSTANT COFFEE

50 EXTRA STAMPS — With coupon & purchase of ONE 10-FL. OZ. BOTTLE PHONE NECTAR

50 EXTRA STAMPS — With coupon & purchase of ONE 8-OZ. JAR GLARE

50 EXTRA STAMPS — With coupon & purchase of ONE 1-LB. TIN JOHNSON'S PASTE WAX

50 EXTRA STAMPS — With coupon & purchase of ONE 10-FL. OZ. BOTTLE ONE STEP WAX

50 EXTRA STAMPS — With coupon & purchase of ONE 7-OZ. TIN PEPPER SQUASH

50 EXTRA STAMPS — With coupon & purchase of ONE 14-OZ. TIN ROBIN'S STANLAY

50 EXTRA STAMPS — With coupon & purchase of ONE 24-OZ. CANTON BOTTLE VEGETABLE OIL

50 EXTRA STAMPS — With coupon & purchase of ONE 12-OZ. BOTTLE HAIR SPRAY

50 EXTRA STAMPS — With coupon & purchase of ONE 20-FL. OZ. TWO BOTTLES ASSORTED with GLASSES

50 EXTRA STAMPS — With coupon & purchase of ONE FAMILY SIZE TWIN BOTTLES BLUE SURF

50 EXTRA STAMPS — With coupon & purchase of ONE 26-FL. OZ. BOTTLE PEPSODENT

25 EXTRA STAMPS — With coupon & purchase of ONE 7-OZ. TIN POTATOES

25 EXTRA STAMPS — With coupon & purchase of ONE 1-LB. PKG. BAYLYCREAM

25 EXTRA STAMPS — With coupon & purchase of ONE 1-LB. PKG. CHEESE SPREAD

25 EXTRA STAMPS — With coupon & purchase of ONE 1-LB. PKG. LETTUCE

25 EXTRA STAMPS — With coupon & purchase of ONE 2-LB. PKG. PIE CRUST MIX

25 EXTRA STAMPS — With coupon & purchase of ONE 2-LB. PKG. BETTY CROCKER BISQUICK MIX

25 EXTRA STAMPS — With coupon & purchase of ONE 2-LB. PKG. CASSEROLE MARION

25 EXTRA STAMPS — With coupon & purchase of ONE 2-LB. PKG. MUFFIN MIXES

25 EXTRA STAMPS — With coupon & purchase of ONE 2-LB. PKG. GINGERBREAD MIX

25 EXTRA STAMPS — With coupon & purchase of ONE 2-LB. PKG. BETTY CROCKER CAKE MIXES

25 EXTRA STAMPS — With coupon & purchase of ONE 2-LB. PKG. STOKELY'S PEAS

25 EXTRA STAMPS — With coupon & purchase of ONE 2-LB. PKG. GRAHAM WAFERS

25 EXTRA STAMPS — With coupon & purchase of ONE 2-LB. PKG. SHREDDED WHEAT

25 EXTRA STAMPS — With coupon & purchase of ONE 2-LB. PKG. GRAPEFRUIT JUICE

25 EXTRA STAMPS — With coupon & purchase of ONE 24-FL. OZ. JAR MARMALADE

25 EXTRA STAMPS — With coupon & purchase of ONE 2-LB. PKG. HONEY LIMIT ROLLS

25 EXTRA STAMPS — With coupon & purchase of ONE 2-LB. PKG. LUNCH BAGS

25 EXTRA STAMPS — With coupon & purchase of ONE 2-LB. PKG. PIZZA

25 EXTRA STAMPS — With coupon & purchase of ONE 2-LB. PKG. TOOTHBRUSHES

25 EXTRA STAMPS — With coupon & purchase of ONE 2-LB. PKG. BAND-AID

25 EXTRA STAMPS — With coupon & purchase of ONE 2-LB. PKG. FROZEN VEGETABLES

25 EXTRA STAMPS — With coupon & purchase of ONE 12-OZ. TIN LUNCHEON MEAT

25 EXTRA STAMPS — With coupon & purchase of ONE 12-OZ. PKG. CRISPY-CRUST SHORTENING

25 EXTRA STAMPS — With coupon & purchase of ONE 12-OZ. TIN FOILWRAP

25 EXTRA STAMPS — With coupon & purchase of ONE 2-LB. PKG. COOK BOOK

25 EXTRA STAMPS — With coupon & purchase of ONE 24-FL. OZ. BOTTLE LEMON OIL

25 EXTRA STAMPS — With coupon & purchase of ONE 2-LB. PKG. SCOUR-KOTE

25 EXTRA STAMPS — With coupon & purchase of ONE 2-LB. PKG. TOILET TISSUE

25 EXTRA STAMPS — With coupon & purchase of ONE 2-LB. PKG. BLEEMIX

25 EXTRA STAMPS — With coupon & purchase of ONE 2-LB. PKG. MODESS

25 EXTRA STAMPS — With coupon & purchase of ONE 2-LB. PKG. PIE FILLING

25 EXTRA STAMPS — With coupon & purchase of ONE 2-LB. PKG. PIE

FAMOUS CHUNK PICKLES

Everybody who has gone out of this house in the past two days has had a jar of crunchy chunk pickles in his hand, with the admonition from me, "They won't be properly ready to eat for six weeks."

One girl telephoned next day to say they were wonderful and all gone!

This recipe is a reasonable facsimile of a famous commercial chunk pickle and the making stretches over five days.

FAMOUS CHUNK PICKLES

6 quarts 4-inch cucumbers, Freshly Picked.
2 cups pickling salt (not iodized table salt).
16 cups cold water.
boiling water (see notes).
2 tablespoons powdered alum.
9 cups sugar (divided - see notes).
10 cups cider vinegar.
1 tablespoon celery seed.
1 tablespoon whole allspice berries.
1 tablespoon celery seed.

Be sure your cucumbers are fresh.

Wash and scrub the cucumbers in running water and cut once lengthwise and then into 1-inch chunks. In a large kettle or dishpan add to the cucumbers the pickling salt and 16 cups cold water. Mix well to dissolve salt and let stand for 12 hours or overnight.

In the morning drain. To 16 cups boiling water add the powdered alum, stir to dissolve and pour over cucumbers and let stand 12 hours. Drain and cover with another 16 cups boiling water and let stand another 12 hours.

Drain thoroughly. Boil together 6 cups sugar, the vinegar and whole spices, tied loosely in a bag with a long string attached. When boiling pour over drained cucumbers and let stand 12 hours. (Next step is done 3 times). Drain off pickling liquid. Add 1 cup sugar to it, bring to boil and pour over drained pickles. Let stand 12 hours. Repeat twice, at 12-hour intervals, until you have added the 2 remaining cups of sugar.

Finally heat pickling liquid without any more sugar. Pack cucumbers in sterile jars. (I had 16 ten-ounce jars). Remove spice bag from boiling syrup and pour syrup over to cover cucumbers and seal. These are at their best if they rest for 6 weeks before serving.

This is a good recipe for amateur pickle makers to follow.

SEEK POSSUM'S PLAN

VANCOUVER (CP) — Nicol Warn, a 22-year-old graduate student at the University of British Columbia, has a $1,200 grant to study opossums. Biologists do not know why the furry little mammal, normally resident in the southern United States, has started moving into British Columbia.

WEDNESDAY Dinner Menu

by Mary Moore

Boston baked beans; old-fashioned cole slaw; Boston brown bread; stewed peaches; angel cake; tea.

Wash and scrub the cucumbers in running water and cut once lengthwise and then into 1-inch chunks. In a large kettle or dishpan add to the cucumbers the pickling salt and 16 cups cold water. Mix well to dissolve salt and let stand for 12 hours or overnight.

In the morning drain. To 16 cups boiling water add the powdered alum, stir to dissolve and pour over cucumbers and let stand 12 hours. Drain and cover with another 16 cups boiling water and let stand another 12 hours.

Drain thoroughly. Boil together 6 cups sugar, the vinegar and whole spices, tied loosely in a bag with a long string attached. When boiling pour over drained cucumbers and let stand 12 hours. (Next step is done 3 times). Drain off pickling liquid. Add 1 cup sugar to it, bring to boil and pour over drained pickles. Let stand 12 hours. Repeat twice, at 12-hour intervals, until you have added the 2 remaining cups of sugar.

Finally heat pickling liquid without any more sugar. Pack cucumbers in sterile jars. (I had 16 ten-ounce jars). Remove spice bag from boiling syrup and pour syrup over to cover cucumbers and seal. These are at their best if they rest for 6 weeks before serving.

This is a good recipe for amateur pickle makers to follow.

SEEK POSSUM'S PLAN

VANCOUVER (CP) — Nicol Warn, a 22-year-old graduate student at the University of British Columbia, has a $1,200 grant to study opossums. Biologists do not know why the furry little mammal, normally resident in the southern United States, has started moving into British Columbia.

Vanessa
FASHION SHOES OF PETERBOROUGH

WE HAVE SIZES 3½ TO 11

Be Properly Fitted

WEDDING SHOES AAAA to E Widths

High and Illusion 7.99 & 9.99
Jelly 5.99
Flats 7.99

Stated free in every fully equipped shoe repair department. Color coordination guaranteed.

Vanessa
FASHION SHOES
219 George St. N. Peterborough
CLOSED ALL DAY MONDAY

MICHAUD'S TREMENDOUS STORE-WIDE 3rd ANNIVERSARY SALE

OPENS THURSDAY, SEPT. 8th at 9 a.m.

Positively the Biggest Furniture Event of the Year. Over 10,000 square feet of top quality Furniture drastically reduced for this event. Choose with confidence from such quality lines as Gibbard, Vilas, Andrew-Malcolm, Harding, Sklar, Barrymore, Brannon, Wunder, Krug, etc. Spectacular reduction for our 3rd Anniversary Sale.

OPEN THURSDAY NIGHTS DURING SALE TILL 9 P.M. FOR YOUR SHOPPING CONVENIENCE

Michaud's have purchased a Carload of finest quality Stanmore Back Care Mattresses for this event. All popular sizes.

SAVE $25.00

ON THE SIMMONS BACK CARE DELUXE

REGULARLY 89.50

NOW JUST **64.50**

A top grade mattress at a budget price! The Back Care Deluxe has superb sleeping surface. Luxurious rayon quilt, bonded to foam. The inside story: 405 Adjusto-Rest coils give you balanced comfort. A crush proof prebuilt border keeps the back care crisply new looking for years to come. Buy a matching spring too and double your savings.

SAVE $21.00 ON THE BACK CARE STANDARD TOO!

Regularly 79.50 - Anniversary Special 54.50

GIBBARD 4-PIECE CAMDEN WALNUT Bedroom Suite

Suite consists of large 58" double dresser with a 56" Plate Mirror, 5 drawer chest, 4'6" panel bed and matching night table.

Reg. $579. Anniversary Special . **$449.**

SAVE $130.

Sale of LAMPS

Just arrived from Montreal Furniture Show. Choose from one of the largest selections of quality Lamps ever offered by us. Floor Lamps, Table Lamps, Pole Lamps, Boudoir Lamps, etc. etc.

ALL SALE PRICED!!

SAVE $20.00 on

Twin Continental Beds

By BURRELL BEDDING

Complete with headboard. Reg. 79.50 Anniversary Special . **59.50**

5-PIECE MODERN BEDROOM SUITE

Triple Dresser and Mirror, Chest, Double Bed and two 3-Drawer Night Tables. REG. 259.00 ..... SALE **199.50**

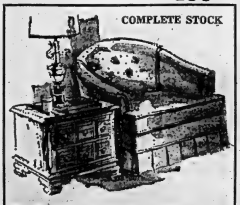

COMPLETE STOCK

VILAS Rock Maple

Buy now and Save. Living Room, Dining Room, Bedroom, Tables, Bookcases, Desks, Chairs, etc.

ANNIVERSARY SPECIAL ..... **10% OFF**

Large Comfortable Vinyl

Swivel Rockers

Choice of shades. Reg. 89.50. Anniversary Special **69.50**

SPECIALS from Our RUG DEPARTMENT

EXTRA SPECIAL FROM BRINTON CARPET MILLS

100% All Wool Tufted BROADLOOM

In beautiful Heather Gold.

Reg. Price 9.95 sq. yd. SALE ..... **5.95** SQ. YD.

—WALL-TO-WALL OR ROOM-SIZES TO SUIT—

Example: 9x12 All Wool Rug Only ..... $69.

Brinton "Diadem"

100% Acrylic Plush Broadloom. Luxury pile in an Exceptionally hard wearing carpet. 12 ft. widths. Choose from Avocado, Roman Gold, Silver Green, Temple Gold. Reg. 10.98 sq. yd. ..... **8.95** SQ. YD.

—Wall-to-Wall Broadloom or rug sizes to suit— Example: 9 x 12 Rug costs only 107.40

LUXURIOUS

"WESTWOOD" BY HARDING

Lovely fine textured plush broadloom with luxurious deep dense pile, 100% acrilan. Very resilient, durable, soil and stain proof. 12 ft. wide. 4 exciting shades: Baltic turquoise, spice beige, Hooey gold and bronze green. Reg. 14.95. Sale ..... **12.95** SQ. YD.

— Wall-to-Wall Broadloom or rug sizes to suit —

½ PRICE SALE of Room-Sized Rugs

AXMINSTER

In smart green tone on tone. Each Rug completely finished, ready to lay.

Size 6' x 9'. Reg. 59.00. Sale **29.50**

Size 9' x 10'6". Reg. 89.00. Sale **44.50**

Size 9' x 12'. Reg. 99.00. Sale **49.50**

Size 9' x 15'. Reg. 120.00. Sale **60.00**

SALE OF TABLES

You will have to see our exciting collection of Tables of every description. We cannot tell you enough about them. All name brands.

ALL MARKED DOWN FOR OUR 3rd ANNIVERSARY SALE

ANDREW MALCOLM

WHITE AND GOLD 3 PIECE FRENCH PROVINCIAL

BEDROOM SUITE

Elegant cherry veneers-styled in eye-appealing French style with costly shaped tops and bases. Double dresser and chest accented with lovely metal pulls. Also included, sculptured mirror, swans-foot panel bed. Reg. $429. Anniversary Special ..... **$359.**

SAVE ON OPEN STOCK!

COLONIAL FURNITURE

IN ACORN FINISH

Single Dresser, Sale 39.95

Matching Mirror, Sale 11.25

Triple Dresser, Sale 69.50

Double Dresser, Sale 54.50

Matching Mirror, Sale 15.95

Matching Mirror, Sale 15.95

Full Panel Beds, All Sizes, Sale ... 29.95

48" Student Desks, Sale 42.00

Student Desk Chairs, Sale 16.50

Night Table with Drawer, Sale 16.50

4 Drawer Chests, Sale 44.50

USE OUR "LAY-A-WAY PLAN

SOLID HARDWOOD

STUDENTS' DESKS

Combination 4 drawer Chest of Drawers and Desk. 48" wide. Popular acorn finish.

Special Anniversary Sale Price **49.50**

LOVE SEATS

By MUELLER

In smart floral gold print. Genuine rubber foam cushions. One matched pair only

Reg. $259. Anniversary Sale Price ..... **$198.**

Plenty of Free Parking — Just Drive upe to our Front Door and Park

8-PIECE KNECHTEL SPANISH

DINING ROOM SUITE

In lovely Spanish brown Kaydura finish. Antique brass pulls, magnetic door catch. A beautifully styled suite consisting of large 54" Buffet, 21¼" matching Hutch, Large extension Table, 5 side and one arm chair with upholstered seats.

Reg. $795. Anniversary Sale ..... **$695.**

SEE THE ABOVE AND MANY, MANY MORE SALE PRICED QUALITY ITEMS OF FURNITURE AT

ROBT. MICHAUD

— LIMITED —

285 Coleman Street — Belleville — Phone 962-9303

WEDDING

McLEOD — INWOOD

The double - ring ceremony was performed in Eastminster United Church, on Saturday August 27, 1966, when Marilyn Phyllis Inwood, daughter of Mr. and Mrs. Bernard Inwood, Belleville was united in marriage to Alexander Edward McLeod, son of Mr. and Mrs. Donald McLeod, Belleville. Rev. Alexander McDowell minister of the church officiated and wedding music was provided by church organist Mrs. G. Rennie who also accompanied the soloist Miss Betty Reid in appropriate nuptial selections.

Given in marriage by her father, the bride wore a full length gown of corded taffeta featuring a fitted bodice with scoop neckline adorned with sequins and pearls, and long fitted sleeves. The straight skirt was highlighted with three rows of appliqued Alencon lace and a flowing train from the waist was accented with a bow at centre back. A bouffant silk illusion veil was held in place by a rosette studded with crystals and seed pearls. She carried a solitaire mauve orchid encircled with white carnations, stephanotis and ivy.

Miss Evelyn Inwood sister of the bride as maid of honor wore an Indian turquoise floor-length gown of silk chiffon over taffeta in a loose fitting style featuring an Empire bodice piped with satin. The sleeveless dress was highlighted with an over the neck cape and lowing panels at back. She wore matching headdress with small veil and carried a fan shaped bouquet of turquoise tipped 'mums. The bridesmaids Miss Sandra Wilkens of Belleville cousin of the bride and Miss Jacqueline Cook, Belleville wore dresses identically styled to the maid of honor's but in corn maize color. Each carried a bouquet of maize tipped 'mums.

Mr. Albert Farrar, Belleville was groomsman, while Mr. Morris Inwood, brother of the bride and Mr. Thomas Logan, Peterborough, cousin of the bridegroom were the ushers.

For the reception at Club Canara, Belleville, the bride's mother received the guests wearing a two-piece petal pink silk crepe dress with pink and grey lace bodice, matching accessories and a corsage of pink and white carnations. Assisting was the bridegroom's mother who wore a three - piece ensemble in powder blue silk knit, white accessories and a corsage of pink and white carnations.

Leaving on a wedding trip to Penn Hills in the Pocono Mountains of Pennsylvania the bride wore a baby silk knit suit, white accessories and a mauve orchid corsage.

Upon their return will reside in Belleville.

—Photo by William E. Riley, Belleville.

MR. AND MRS. ALEXANDER E. McLEOD

YES... WE HAVE THE NEW BURGUNDY

Fairweather FASHIONS SINCE 1867

FREE SCHOOL BOOK COVERS
Available at all Fairweather Stores.

Ann Landers

Mother Charges Radio Plays Filthiest Songs

DEAR ANN LANDERS — Church leaders, the U.S. Supreme Court and spokesmen for civic groups are busily condemning dirty books and magazines while the radio continues to blast forth rock and roll music with the filthiest lyrics that ever fell on human ears.

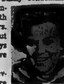

ANN LANDERS

Nobody seems to be doing one thing about it. Do the airwaves belong to the disc jockeys alone? What's wrong with our parents? Have they gone stone deaf?

The other evening I heard a few unbelievable verses about a girl and boy who were making out in a drive-in movie when they fell asleep. The cops came and oh well — you get the idea. I couldn't believe my ears so I bought the record and it was all there.

And then there's another song called, "They're Coming To Take Me Away — Ha Ha." I don't think the record is one bit funny, especially for folks who have relatives in mental hospitals.

It's getting so I don't want to turn on the radio anymore. Our children are only 3 and 5 and I hope the airways are cleaned up before they are old enough to understand some of these lyrics.

Is there something we mothers can do about this? — RED WHITE OR BLUE?

DEAR RED — You bet! You can scream like an eagle and I hope you will.

Call and write the offending radio station. Wire or write to the sponsors and tell them you're boycotting their products until they clean up the music they are paying for.

I am bored with that old line, "We must give the people what they want." There are millions of people who don't want trash and I'm for letting the people in charge know it.

* * *

DEAR ANN LANDERS — I am not even a teen-ager yet but I have a big problem. Can you help me.

Ever since I was born I have not kissed anyone, not even my parents. Some of my friends have noticed this and asked me about it. I am very embarrassed because I don't know what to tell them. Most kids get kisses from their moms and dads but I never got any. I feel funny when an aunt or someone bends down for me to kiss them because I just can't make myself do it. We end up rubbing cheeks.

Can you explain what is the matter wih me? Is there any cure for my problem? — WORRIED GIRL.

DEAR GIRL — Some families are very demonstrative and others are not. Your parents probably kissed you when you were younger but you don't remember.

The time to "cure" the problem is now — before it becomes a serious hangup. Here is my suggestion: Start by kissing your doll good-night when you put her to bed. After a week or so, kiss your parents good-night. A cheek kiss is best. Once you break the ice with your parents you will not feel funny when you other relatives kiss you.

* * *

CONFIDENTIAL TO ALL KIND-HEARTED EMPLOYERS WHO OFFERED TO HIRE MEN WITH PRISON RECORDS — Will you please send me your name and addres and the name of your firm? There are many ex-convicts who desperately need jobs. You can help restore these men to responsiblity and usefullness.

* * *

Ann Landers will be glad to help you with your problems. Send them to her in care of this newspaper, enclosing a stamped self-addressed envelope.

Mr., Mrs. P. MacMullen Mark 50 Wedded Years

STIRLING — Mr. and Mrs. Percy MacMullen, R. R. 3, Stirling, celebrated their 50th wedding anniversary on Sunday at Mount Pleasant-Rawdon Church Hall. About 350 guests were in attendance from Toronto, Ajax, Grafton, Cobourg, Colborne, Brighton, Trenton, Frankford, Smithfield, Fraserville, Belleville, Marmora, Campbellford, Picton, and the surrounding district.

The hall was decorated with over one dozen baskets of gladioli and golden marigolds and Mr. and Mrs. MacMullen received their guests in an especially arranged corner with a large bouquet of golden gladioli in the background.

The tea table was covered with a lace cloth underlaid with gold foil and centred with a three-tiered anniversary cake decorated in yellow and white. The cake was placed in a pouffe of yellow tulle, surrounded with white daisies, and flanked with two silver bowls of yellow roses. The cake was made by their daughter, Mrs. Sid Demorest. The tea room was arranged with quartet tables centred with cup and saucer bouquets.

INSTITUTE ASSISTED

Those who poured were Mrs. Sid Williams, Mrs. Ralph Jeffs, Mrs. Lorne Bailey, Mrs. J. A. Montgomery of Colborne, Mrs. Malcolm McMullen, Mrs. George G. Montgomery of Frankford and Mrs. William Montgomery of Stirling. River Valley Women's Institute catered for the event and members of the 4-H Club served the anniversary cake. Mrs. Glen Bush, president of the W.I., and Mrs. Roy Tucker, were in charge of the tea room. Those who served included the three granddaughters of the honored couple, the Misses Patsy and Susan MacMullen of Belleville and Betty Demorest of Marmora. The couple's daughter, Mr. Sid (Eileen) Demorest of Marmora, and Mr. Demorest, and their son, Mr. Ormel MacMullen of Belleville, and Mrs. MacMullen, welcomed the guests at the door.

Those in charge of the guest book were Mrs. Harry McAdam, Mrs. Garth Joslin, Mrs. Herbert Smith, Mrs. Burton Sharpe. The gifts were arranged by Mrs. Raymond McConnell, Mrs. Allan Reid and Mrs. Claire Knight.

Guests were invited to the tea room by Mrs. Roy Bush and Mrs. Ernest Carr.

PROVIDED MUSIC

During the afternoon and evening, music was provided by Mrs. Percy Charlesworth of Smithfield and her two granddaughters Tina Marie and Edith Ann Charlesworth of Trenton. Mrs. Charlesworth is the former Edith Pitcher of Frankford and played at the wedding 50 years ago. She is 82 years old and was the only member of the original wedding party who was present at the anniversary. Others who played the piano were Mrs. Mr Sharp and Mrs. Harry Morrow. Mrs. Marguerite McMullen of Mount Peasant, Mrs. Walter Warren of Belleville and Mrs. Percy Hubble of Stockdale were soloists.

Mr. and Mrs. MacMullen received gifts from Mount Pleasant community; Laurel Rebekah Lodge No. 211; the editors of the Intelligencer, of which Mrs. MacMullen has been a correspondent since 1925; the editor of the Stirling News Argus, for which Mrs. MacMullen has written since 1912; and from a former Stirling editor, Allan Boncell of Carleton Place. The family provided Mrs. MacMullen with a carnation corsage tinted with gold and gave a matching boutonniere to Mr. MacMullen. Three hundred greeting cards were received, including messages from Lester B. Pearson, John Diefenbaker, Rod Webb, the Federated Women's Institutes of Ontario, the Associated Countrywomen of the World and W.I. friends in Ontario and the Trent Valley area. The couple also received a framed plaque from the Province of Ontario. Two of the tablecloths that covered the gift tables were wedding gifts in 1916.

GARDEN WEDDING

Percy Delbert MacMullen and Florence May Montgomery were married on Wednesday, September 6, 1916 on the lawn of Sunny Meade Farm at Mount Pleasant. Their attendants were the bridegroom's sister, the late Myrtle MacMullen, and the bride's brother, the late J. A. Montgomery. The ceremony was performed by the late Rev. B. F. Byers of Stirling, assisted by the late Rev. John Knox of Frankford, both family friends. Guests numbered 260, and a tent was rented from the Turner Tent Company in Peterborough for the occasion. The majority of the guests travelled by horse and buggy.

The late Mr. and Mrs. Jeddy Thompson of Stirling were in charge of a large portion of the baking, which was done in the oven of the old stone mill.

Mr. and Mrs. MacMullen were taken by car to Belleville and journeyed by train to Toronto, where they attended the CNE.

Mrs. MacMullen is the daughter of Edward Montgomery of Belleville and the late Bertha A. Wescott. Mr. MacMullen is a son of the late Elijah MacMullen, and his wife, Emma Jane Runnals. The couple have always lived in Mount Pleasant and Mrs. MacMullen has been a member of River Valley Women's Institute since 1947. They have a son and a daughter, and seven grandchildren.

SOCIAL And PERSONAL

ENGAGEMENT NOTICE

Mr. and Mrs. Clarence Ketcheson R. R. 1, Halloway, announce the engagement of their foster daughter, Elizabeth Alice Plane, to Mr. Norman Moore, son of Mr. and Mrs. Joseph Moore, River De Chute, New Brunswick. The marriage will take place September 24, 1966, in Trinity United Church, Roslin.

Mr. Stanley Carter has returned home after visiting in the United States.

• • •

Before her recent marriage Mrs. Alexander McLeod, the former Marilyn Inwood was entertained at a miscellaneous shower attended by the staff of the Toronto Dominion Bank at the home of Mrs. Charles Raycroft with Miss Dorothy Fritz as co-hostess; also at a miscellaneous shower given by Miss Sandra Wilkens at her home with Mrs. Bert Wilkens and Mrs. Ross Parkhurst as co-hostess. A presentation was given by the staff of the Toronto Dominion Bank. The bridegroom's parents entertained at a rehearsal party for the bridal attendants.

CANCER STILL KILLS

Uterine cancer kills more than 1,000 Canadian women each year, although simple diagnosis and cure is available at 200 clinics.

CHANGE UNIFORMS

OTTAWA (CP)—A change in armed forces uniforms or rank structure would affect nursing sisters in the army, navy and air force, a defence department spokesman said Tuesday. Nurses now have a common working uniform with insignia denoting service. Their walking-out uniforms differ according to service.

ARTISTIC LADIES' WEAR LTD. OPENING SPECIAL! ARTISTIC LADIES' WEAR LTD.
CLIP THIS COUPON
VALUABLE COUPON
ARTISTIC LADIES' WEAR LTD.
10% OFF 10%
ON ANY FALL COAT OR SUIT
OFFER EXPIRES SEPTEMBER 10TH

LESLIE'S... —where children's shoes are always properly fitted

It doesn't pay ever to take chances with growing feet. That's why we feature Savage Shoes — and that's why we take the time to make sure they fit properly.
Right now we have a full range of Savage's new fall styles for boys and girls of all ages. All are well made of good materials over correct lasts—and they're Sanitized, too, for hygienic protection. Our staff understand the importance of correct fit. Bring your youngsters to us with confidence.

Newest fall styles from Savage

LESLIE'S SHOE STORE LTD.
255 FRONT ST. FINE SHOES—LUGGAGE DIAL 962-5359

NOTE: DON'T FORGET TO USE OUR CONVENIENT BACK ENTRANCE FROM THE PINNACLE STREET PARKING LOT. THIS ALLOWS YOU EASY ACCESS TO THE HEART OF FRONT STREET!

Bringing Up Baby

HINTS COLLECTED BY MRS. DAN GERBER, MOTHER OF 5

It's the rare and unusual toddler who doesn't have a temper tantrum from time to time. It's the wise mother who controls her own anger before disciplining the child. A few antidotes for toddler tantrums:

• Plenty of rest. Do not let baby get overtired or overstimulated before bedtime.

• Plenty of freedom. Outdoors or indoors, a toddler should have a chance to play without overstrict supervision.

• Try to avoid situations that are likely to produce tantrums. Use distraction when storm signals do appear.

• When the tempest is over, let your child know you love him.

Toddlers, creepers or babes-in-arms all benefit from fruits and vegetables for the vitamins and minerals they supply. Gerber Strained and Junior Fruits and Vegetables are specially made to make your tyke like to eat these important foods. What's more, they're cooked in the absence of air to preserve the utmost in flavour and nutritive goodness.

Gerber Baby Foods are packed in Wide-Top jars with re-closable Twist-Pop caps for safe refrigeration of unused portions. Junior Fruits, Vegetables, Dinners and Desserts in large-size jars for growing appetites.

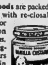

Cute "train of thought". To make a cost-nothing train for your toddler, just string several empty Gerber Cereal boxes together, leaving a good length for pulling. Makes a swell "choo-choo" worth hours of fun.

Cooked to order. It may interest you to know that Gerber "custom-cooks" its baby foods because different foods have different cooking characteristics. This simply means that different cooking times and temperatures are required to bring out the best in each product. Gerber Baby Foods, Niagara Falls, Canada.

CATHOLIC LEADER — Mrs. H. T. Donihee of Cornwall, Ont., is the new president of the Catholic Women's League. She was elected at the 46th annual national convention of the CWL at Hamilton recently. (CP Photo)

OLDSTER STUDIES HARD

PAVIA, Italy (AP)—Medardo Parqualini has won his third degree from Pavia University, this time in pharmacy, at the age of 78. He earlier studied chemical engineering and industrial chemistry. He said he took his latest degree "to complete my cultural baggage and to help my son in his drugstore.

Skimmer Slimmer

4997

SIZES 12½—24½

by Anne Adams

Skimmer Slimmer — two words that mean an easy, free-moving, joyous season for you. Choose brisk checks, solids in Dacron, cotton. Easy!

Printed Pattern 4997: Half Sizes 12½,14½,16½, 18½,20½, 22½,24½. Size 16½ takes 3¼ yards 35-inch fabric.

Fifty cents (50) in coins (no stamps, please) for each pattern Ontario residents add 3c sales tax. Print plainly size, name, address, style number.

Send order to Anne Adams, care of The Intelligencer 60 Front St. W., Toronto 1, Ontario.

LUMBERS STUDIO BABY OF THE WEEK

Portraits that live forever, reminders of those young years, those cute expressions and happy smiles. This is what Lumbers Studio specializes in. Beautiful child portraits in living color of warm black and white. Phone 962-3868 for your appointment now.

The little fellow we have chosen this week is 12 month old Timmy, the wee son of Mr. and Mrs. B. Holton of Belleville.

SEPTEMBER
FUR CLEARANCE
A DEPOSIT WILL HOLD YOUR CHOICE
FINE FURS ... REPAIRS ETC.
BOLLANDERIZING
Ashley FURS
CUSTOM FURRIERS
294 FRONT STREET BELLEVILLE, ONTARIO

Even Folks Who Aren't Thrift-Minded Shop at A&P!

Here's Why

People who aren't thrift-minded like to be cared about.

That happens at A&P—to everyone.

They like brand selection. A&P has it.

They like to shop in a dependable store they can trust. That's A&P.

They have a problem ... what to do with the savings they make. They just can't avoid it.

Are these good reasons for shopping A&P? They're some of many!

Fine-Quality Groceries!

MARBCO **SHREDDED WHEAT** 18-oz pkg **39¢** (FEATURE PRICE!)

MAXWELL HOUSE **INSTANT COFFEE** Reg. Price jar $1.19 — SAVE 4c 6-oz jar **1.15**

CARNATION INSTANT **COFFEE-MATE** (For Coffee or Tea) Reg. Price jar 89c — SAVE 4c 11-oz jar **85¢**

DETERGENT **BOLD** Reg. Price box 99c — SAVE 4c giant size box **95¢**

SHIRRIFF, GOOD MORNING **MARMALADE** Reg. Price jar 59c — SAVE 4c 24-oz jar **55¢**

ROBIN HOOD, CELEBRATION **CAKE MIXES** (5 VARIETIES) Reg. Price pkg 43c — SAVE 7c 2 pkgs **79¢**

LANCIA — 5 VARIETIES **SPAGHETTI** OR **MACARONI** Reg. Price pkg 43c — SAVE 4c 2-lb pkg **39¢**

MARTIN'S **APPLE JUICE** 48-fl-oz tin **25¢**

Mott & Jeff Ground Kidney or Beef **PET FOOD** 2 7½-oz tins **29¢**

Royal Crown (Assorted Varieties) **CANNED BEVERAGES** Powdered 6 10-fl-oz tins **53¢** Reg. Price box $1.29 — SAVE 10c

SAIL DETERGENT king size box **1.19** SAVE 10c

Shaeffer Sun, 40, 60, 100-Watt **LIGHT BULBS** pkg of 2 bulbs **53¢** SAVE 10c

Best Buy, 25, 40, 60, 100-Watt **LIGHT BULBS** pkg of 2 bulbs **49¢** SAVE 10c

Brown Plain **SPAGHETTI SAUCE** Betty Crocker 15-fl-oz tin **27¢** Reg. Price pkg 41c — SAVE 4c (FEATURE PRICE!)

PIE CRUST MIX Kraft Pastry 10-oz pkg **37¢** (FEATURE PRICE!)

MARGARINE Maxiaana 2-lb pkg **69¢** Reg. Price tube $1.19 — SAVE 10c

TOOTHPASTE Sparkling Antacid economy size tube **1.09** Reg. Price btl 89c — SAVE 10c

ENO FRUIT SALTS reg size btl **79¢**

WHY PAY MORE?

A&P has not yet found it necessary to increase beef prices.

CHECK AND COMPARE with what you have been paying elsewhere

Choose "Super-Right" Quality Meats!

"WE WRAP OUR REPUTATION IN EVERY PACKAGE OF MEAT WE SELL"

LUXURY EATING AT A&P SENSIBLE PRICES

GRADE "A"

18-OZ MINIMUM

ROCK CORNISH GAME CHICKENS EACH **79¢**

STOCK-UP YOUR HOME FREEZER **6 for $4.59** BUY SIX **SAVE 15¢**

Frozen Food Variety!

A&P Brand **PEAS & CARROTS** Reg. Price pkg 43c — SAVE 4c 2-lb poly bag **39¢**

Morton's (Assorted Varieties) **MEAT PIES** Reg. 6 pkgs 89c — SAVE 12c 5 8-oz pkgs **99¢**

Rich's **CHOC. ECLAIRS** Reg. Price pkg 59c — SAVE 10c pkg of 4 **49¢**

Birds Eye Orange Flavour Concentrate **AWAKE** (FEATURE PRICE!) 5 6-fl-oz tins **99¢**

PORK ROASTS FRESH LEAN BUTTS lb **49¢** FRESH Shankless SHOULDER lb **43¢**

Seafood Buys!

Fried in Butter Lake **PERCH FILLETS** lb **49¢**

Sea Seald **COD FILLETS** lb **39¢**

THIS WEEK'S BEST EGG BUY!

Sunnyfield — No. 1 Grade

MEDIUM SIZE

EGGS 69¢ dz

PORK CHOPS	SHOULDER or BUTT	lb **59¢**
SAUSAGE MEAT	SCHNEIDER'S PORK	lb **49¢**
BEEF LIVER	SUPER-RIGHT QUALITY, SLICED	lb **49¢**
WIENERS	6X BRAND	1-lb cello pkg **59¢**
SIDE BACON	BURNS, VAC PAC RINDLESS	½-lb pkg **65¢**
BEEF BOLOGNA	BURNS SLICED	lb **59¢**
PORK SAUSAGE	SWIFT'S BROOKFIELD SKINLESS	lb **59¢**
CHICKEN LIVERS lb **39¢**	SAVE 61c 10-lb pkg **3.29**	
SIDE BACON	ALLGOOD, SMOKED, SLICED, RINDLESS, No. 1 GRADE	1-lb pkg **99¢**

Fresh Produce Buys!

Ontario No. 1 **POTATOES** 20-lb bag **98¢**

California, Tokay Flame, No. 1 **GRAPES** 2 lbs. **29¢**

Ontario No. 1 Bartlett **PEARS** 4-qt bsk. **89¢**

South African Valencia **ORANGES** 5-lb cello bag **69¢**

Ontario No. 1 Yellow Cooking Brushed & Polished **ONIONS** 3-lb cello bag **39¢**

Canada No. 1 Grade **CARROTS** 3-lb cello bag **19¢**

Baked For You By Jane Parker!

Jane Parker **CHERRY PIE** FULL 8" 24-OZ PIE **49¢** Reg. Price each 59c — SAVE 10c

Jane Parker, Spanish **BAR CAKE** **3 for 89¢** Reg. Price each 33c — SAVE 22c

Jane Parker, Southern **PECAN PIE** FULL 8" 24-OZ PIE **59¢** Reg. Price each 69c — SAVE 10c

JANE PARKER **RAISIN BREAD** Reg. Price loaf 28c — SAVE 11c 16-oz loaves **45¢**

JANE PARKER **DINNER ROLLS** Reg. Price pkg 27c — SAVE 6c pkg of 12 **21¢**

JANE PARKER, APPLE-RAISIN **COFFEE CAKE** Reg. Price each 39c — SAVE 4c each **35¢**

A&P Support Canada's Centennial Projects 1867 1967

ALL PRICES IN THIS AD GUARANTEED THROUGH SATURDAY, SEPTEMBER 10, 1966.

Rail Bill

(Continued From Page 1)

abandonment of uneconomic railway branch lines and the new commission or superboard to run all forms of transportation.

Besides setting up the new board, one of the bill's key steps would be to end a freeze on most rail freight rates. Subsidies now paid the railways also would be pared down through the years.

The idea is to let the railways cut some money-losing branch operations and generally put them into risk-or-swim competition with other shippers.

TOSS TO WOLVES?

But Jack Horner (PC—Acadia) said the net result would be to throw the West and the Maritimes "to the wolves."

Railways now had to keep rates competitive where other forms of shipping were available. Without rate freezes, they would raise the tab only where there were captive shippers who had no recourse to other forms of transport.

H. Russell MacEwan (PC—Pictou) said the bill would continue a freeze on Maritime rail freight rates for two years pending a study.

But what would happen then? He sought a guarantee that there would be no change in Maritime province rates without consulting Parliament.

Michael Forrestall (PC—Halifax), Robert C. Coates (PC—Cumberland) and Robert McCleave (PC—Halifax) also expressed worries about the bill's effects on the Maritimes. Mr. Forrestall said businessmen will suffer unless the government clears up uncertainty about what is to happen after the two-year study period. Mr. Coates said the government should consider steps to extend low transportation rates to include road, air and pipeline transport.

COSTS HIGHER

Mr. McCleave said transport costs for manufacturers in Nova Scotia are 25 per cent higher than for manufacturers in central Canada. The government should consider a high-speed rail line cutting diagonally across New Brunswick to aid Maritime shippers.

The bill also did not come to grips with the problems posed to Maritime ports by winter shipping on the St. Lawrence River, growing each season. He suggested equalization of shipping costs in St. Lawrence and Maritime ports.

Edward Nasserden (PC—Rosthern) and Lawrence E. Kindt (PC—Macleod) both expressed worry about abandonment of lines and possible freight rate increases for the West.

Rates through the Crowsnest Pass to the west coast were viewed in the West as "part of the Magna Carta of Confederation (itself)" Mr. Nasserden said. Any change would meet a flood of criticism.

Mr. Pickersgill said the government had no intention of changing the Crowsnest rail freight rates or allowing anyone else to do so.

Mr. Kindt said the proposed transport commission, we'n't have the staff to do the accounting to figure out which lines the railways should be allowed to abandon. No one on the Prairies would accept any figure put forward by the CPR.

Faced with a batch of figures, the commissioners wouldn't know what to do. "And they'll guess in the end on rail line abandonment," he said.

Gerald W. Baldwin (PC—Peace River) said the bill should tell the new commission to take regional factors into account in reaching decisions.

Proposed research facilities for the commission would probably result in all commission members having similar opinions, he said. The federal and provincial governments should finance a private institute and also retain their own in order to have a variety of suggestions on the handling of railway matters.

Deane Gundlock (PC—Lethbridge) said Conservatives would have to oppose the bill on second reading because the government hadn't accepted the suggestion to send it to committee first for detailed study.

H. W. Herridge (NDP—Kootenay West) said the railways should not be allowed to stop passenger service on a line while continuing to run profitable freight operations over the same tracks. He said this was happening on the CPR's Kettle Valley line in British Columbia.

Robert Prittie (PC—Dauphin-Roblin-Richmond) said the government would wind up with a more effective and efficient rail system if it nationalized the CPR.

EXPECT NEW BLOW

Kilauea Volcano, Hawaii, has erupted 10 times since 1959 and is thought to be building up for another big display.

WALKER'S

classbound'66

THE HOME OF THE BRANDS

Where good taste in fashion is not expensive.

SHOP WALKER'S FIRST FOR BACK-TO-SCHOOL, WHERE QUALITY CONTROLLED MERCHANDISE IS YOUR GUARANTEE FOR LONG WEARING FASHIONS PRICED TO YOUR BUDGET.

New Schools of Thought...

a. WIDE WALE CORDUROY JUMPER—Tab and brass button trim tops front pleats. Back detailed with another swinging pleat and zipper closing. Waistline seam detail. Burgundy, blue, red. By Charla Originals'.

7-14. **5.98**
4-6X **3.98**

'POOR BOY' LONG SLEEVED PULLOVER—Girls' turtle Orlon "poor boy" turtleneck sweater. White, burgundy, gold, green, navy. By Zephyr Knitting.

8-14. **4.98**
4-6X **3.98**

b. THE TOTAL LOOK—Orlon® acrylic Argyle knit long sleeve pullover. Solid ribbed crew neck and cuffs. Matching Argyle knee-high socks. By 'National Knitting Mills'. Hunter/Black/White, Burgundy/Blue/White, Blue/Navy/White. Pullover sizes 8-14. Socks stretch to fit sizes 8½-11.

Set **7.98**

50% ORLON®, 50% WOOL SKIRT—Stitched down box pleated skirt. Side zipper closing. Completely washable. A 'Charla Originals' design. Grey, Red, Royal, Navy. 7-14 **5.98**

Styles for Girls with Fashion Knowledge...

c. "YOUNG ADULT" JUMPER — A winner in a houndstooth check top with solid wool heather mix skirt. Dropped waistline with self belt detail. Burnt orange, blue. By Very Important Petite.

7-13. **10.98**

Turtleneck pullover sketched must be bought separately.

d. LONG SLEEVED SHIRT — Button-down collar in new hip hugger length. White, gold, navy, burgundy, bottle green, brown. By Shirt Tales.

10-18. **4.98**

e. KILTIE SKIRT—In wool worsted plaid with leather buckle. Pleated in blue, brown and red. By Gaytown.

8-16. **10.98**

f. PLAID SKIRTED 'POOR BOY' DRESS — Orlon® ribbed knit top with pleated wool plaid skirt. Belt detail. In wineberry, bombay, green.

5-15. **16.98**

g. STRIPED 'POOR BOY' DRESS — Striped ribbed Orlon® with solid double-knit A-line skirt. Wineberry, bombay, green, rust, navy.

5-15. **19.98**

SATISFACTION GUARANTEED OR YOUR MONEY REFUNDED!

Phone 962-5751

What all the boys want!

TEE-KAYS®

for back-to-school

h. Boys' corduroy half-boxer waist Tee-Kay® style pants with 2 front corded pockets. Assorted colors. By Monarch Wear.

4-7 **4.98**
8-12 **5.98**

j. Boys' cotton twill Tee-Kays®. 2 front corded pockets. Fast Back Riser with inserted hip pockets. Assorted colors. By Monarch Wear.

8-16. **4.98**

Not sketched:

Boys' half-boxer waist cotton twill Tee-Kays® with 2 front pockets. Assorted colors. 4-7 **3.98**

SPORTS SLICES

By Geo. H. Carver
Sports Editor

"If you cannot say anything good about the Yankees, start talking. If you know anything good about the Mets let's have it as quickly as possible."

That was part of a conversation piece I overheard while zooming to New York aboard an Air Canada Vanguard scuttling along at 360 mph 14,000 feet closer to heaven.

The conversationalists were two handsome young colored chaps garbed in ultra-modern habiliments who were my seat-mates in one of the smidgkips triple rows.

They spoke Puerto Rican with a Brooklyn accent. There must have been a chip of the blarney stone in the Irish stew the pretty stewardess luncheoned us with, for one quipped, "The fall of the Yankees has been the greatest decline since Mrs. Ginsberg's daughtaress dropped at the annual clam-bake."

The other chap appeared to be a more serious type. "The fall of the Yankees," he said solemnly "has been one of sports greatest tragedies. . ."

"Tragedies or suicides?" interjected his buddy.

"Call it what you will," said his friend. "The Yankees as a whole were divided into two camps — the playboys and the serious-minded players. And mind you this sometimes run to extremes."

"It seemed to me," said the other, "that the club resented authority. They rebelled inwardly perhaps against managerial government. Look at Berra. And now the man they wanted is gone."

"Granted that, to a certain extent," said his friend. "But injuries and circumstances also played parts in the club's decline."

He waved a hand to ward off interruption. "Admittedly," he said, "the Yankees look bad enough with Bobby Richardson in there, but what they will look like next year without him sends chills down Yankee fans' spines."

The plane's P.A. system crackled. "Fasten your seat belts and please put cigarets, we're coming into Kennedy Airport for landing."

The good-looking youngster was right. Bobby Richardson will retire from professional baseball at the tender chronological age of 31 next Saturday. The "Little Southern Gentleman" as he is called will announce his retirement at a special "Bobby Richardson Day."

How many athletes — or anyone for that matter — would give up $45,000 a year at 31 for the sake of an ideal?

Richardson was one of the Yankees' minority who did not believe in the high life. He is a religious man who believes the Lord put him on this earth to do good. He has dedicated himself to youth work.

Since his maturity Bobby has been a leader in the Fellowship of Christian Athletes, an organization that guides youngsters along the right path of life. He is an ardent YMCA worker.

He is passing up the glamor and glitter of professional baseball to represent an insurance company down around his home in Sumter, South Carolina.

True to his Christian ideals Bobby is a man of his word. He announced his retirement last spring when Tony Kubek said he was quitting but on reconsideration told Manager Ralph Houk he would stay another year.

"I was ready to retire until I knew that Tony's health would force him to quit. So I stayed on this one for another year." To the credit of Houk he did not put pressure on Richardson to remain with the club.

Richardson has hit less than 40 homers during his ten year career with his best production year being in 1962 when he connected for eight. Still Bobby remembers the 1960 series when he batted in 12 runs against the Pirates including six in one game when he smashed out a grand-slammer and a single.

Shannonville South Hastings Champions

Shannonville swept a pair of South Hastings Baseball League playoff games on the holiday weekend to capture the championship, four games to two, over Latta.

Dave Lewis was the winners' pitching hero. He threw nine innings to take a 4-3 victory Sunday afternoon and came right back on Monday to hurt an 11-inning 8-7 win.

In Monday's deciding battle, the clubs were scoreless until Bob Detlor's homer put Shannonville ahead in the top of the eighth. Latta tied it in their half and each club scored twice in the ninth, sending the game into extra innings tied 6-4.

Shannonville struck for four runs in the 11th but Latta ripped back in a last-ditch effort, cutting the margin to 8-7 on Larry Mavety's three - run homer.

MORE SPORT ON PAGES 14, 15

ENJOY YOURSELF — SEE EXCITING
SOFTBALL
ALEMITE FIELD
4th Game of Play-Offs
THURSDAY, SEPT. 8
Trudeau MOTORS LIMITED
— VS. —
BOB CATS
ADULTS 50c CHILDREN 25c

Won't Waive, Francis ★★★★★ ★★★★★ *Appeal To Campbell*

Blues Ready To Block Brewer Move

TORONTO (CP) — Less than 24 hours after Carl Brewer, 27, announced his ambition to turn amateur, at least one professional club was ready to block the former National Hockey League defenceman's play.

Brewer said at a press conference Tuesday he wants to play for Canada's national hockey team this season. Shortly after, Emile Francis, general manager of New York Rangers, announced reservations about allowing Brewer to be reinstated as an amateur.

"We have been trying to get Brewer for the past year," Francis said.

"I can't see us waiving him out of the league."

And Brewer said later in the day that a meeting with his former coach, Punch Imlach of Toronto Maple Leafs, hadn't been worthwhile.

"He Imlach asked me if I was trying to make more trouble," Brewer said.

Brewer said his next move will be to appeal to NHL president Clarence Campbell.

RETURNED TO COLLEGE

The former all - star defenceman left the Leafs' training camp in Peterborough last September and returned to university. Later he was suspended by the Leafs, but Imlach placed him on the NHL's inactive list, making it impossible for Canada's national hockey team this season.

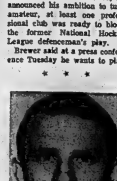
CARL BREWER

EMILE FRANCIS

for another league club to draft him.

In the event that he is waived out of the NHL, Brewer still must be reinstated as an amateur by both the Canadian Amateur Hockey Association and the International Ice Hockey Federation. But release by Toronto and waivers by the 11 other NHL clubs must precede reinstatement.

There is one other obstacle which Brewer would have to overcome if he were to play for Canada in the world hockey championships at Vienna next March. The defenceman, whose 177 minutes in penalties was tops in the NHL during the 1964-65 season, would have to adopt to the watered-down international amateur rules that reduce body-contact play.

Brewer joined the Leafs from Toronto Marlboros of the OHA Junior A at the beginning of the 1958-59 season.

He made the Leafs from Toronto Marlboros of the OHA Junior A at the beginning of the 1958-59 season.

He made the league's second all-star team in 1961-62 and was voted to the first all-star team in 1962-63. He scored 19 goals during his seven seasons with the Leafs, but piled up 131 assists.

Rev. David Bauer, adviser to the national team, announced at the press conference that Danny O'Shea, star forward with Oshawa Generals of the OHA Junior A series, has accepted an invitation to play for the nationals.

O'Shea said he was proud to accept the invitation, adding that he had not consulted Montreal Canadiens of the NHL, who hold his pro rights.

CLARENCE CAMPBELL

Yearlings Bring $228,000

TORONTO (CP)—Three yearlings sired by Nearctic brought a total of $42,200 at the 22rd annual yearling sales of the Canadian Thoroughbred Society Tuesday night.

Nearctic was the sire of Northern Dancer, winner in 1964 of the Kentucky Derby, the Preakness and Canada's Queen's Plate. He was retired to stud last year.

Cons S mythe of Toronto bought two of the Nearctic yearlings. He paid $17,500 for a Nearctic—Campaign colt, consigned by Mrs. Vernon Cardy of Montreal, and $10,000 for a chestnut filly consigned by Don McClelland of King, Ont.

Sixty - four yearlings were sold for a gross of $228,000 at the two-day auction which attracted about 1,400 buyers.

McClelland sold two other yearlings, a bay colt to Mrs. M. J. Boyles, Toronto, for $13,000 and a filly to Jack Carlton, Toronto, for $8,000 to realize $31,000 for the three sales.

Frank Sherman of Hamilton paid $15,000 for a chestnut filly, also sired by Nearctic and consigned by Doug Banks of Nashville, Ont.

Shirley May Cerullo of Depew, N.Y. paid $14,000 for a dark bay colt consigned by Ontario's Woodglen Farms.

Yesterday's Stars

By THE ASSOCIATED PRESS

Pitching — Ray Sadecki, Giants, pitched a three-hitter for his first victory in two months as San Francisco beat Los Angeles Dodgers 6-0, leaving both teams 3½ games behind first-place Pittsburgh Pirates in the National League.

Bow Out To Oshawa

Bobcats Drop 4-3 Thriller

By GARRY ALEXANDER
Staff Reporter

Clair Leahy and the Bobcats controlled Oshawa Gales' sluggers here last night but they couldn't cope with infield hits.

Scratch safeties and infield errors gave Oshawa a tight 4-3 nod over the Belleville squad. Oshawa won the Ontario Senior "B" series in consecutive games.

The Tabbies trailed 1-0 from the first until they tied it on an unearned marker in the fifth.

Davis poked a one-out single to left in the eighth. Young beat out an infield tap and the lead runner scored on Rowbotty ball. MacDermaid slashed a hard shot back toward the box, off Leahy's glove, to drive in the run.

Oshawa appeared to put the game in wraps with two unearned markers in the top of the ninth. A missed strikeout after a walk, an error on Leahy's ground ball and a low throw to the plate opened up the 4-1 score.

The Bobcats, held to one hit for the first eight frames, battled back in the ninth. Mewes singled off White's glove and D. LeSage beat out a tap down first after one was out. White's lineup single to short and an error on the same play plated a run.

With two on and one out, Brown batted for Leahy and Oshawa countered with pitching ace Ron Taylor. Brown blooped for a single just over second, cutting the lead to 4-3, and putting runners on second and third. Taylor struck out Locke swinging and T. LeSage fouling to end it.

Belleville played superb ball afield until the ninth, sparked by Len Mowat, Rick Locke and Terry LeSage, while the winners gave pitcher Reg White little support. White allowed only John McKibbon's sixth - frame double until the ninth. He struck out 11 and walked one. Pociak singled and scored on Young's double for the winners' initial run.

An error helped tie it in the fifth. Don LeSage advanced as White grounded out, stole third and scored home on Leahy's ground out.

Leahy gave up eight hits in all, fanning three and walking three.

For the winners, Bob Young had a double and single and Jack MacDermaid two singles. Joe Plontek, Ralph David, Lloyd Mapes and Doug Cole split the others.

John McKibbon's double and last - frame singles by "Weiner" Brown, Jim Whyte, Don LeSage and Paul Merow bulk the Bobcat total.

Oshawa	100 000 013 4-6-7
Bobcats	000 010 002 3-5-4

Batteries. R. White, R. Taylor (9) and P. Knight; C. Leahy and J. McKibbon.
Time — 2.21.

U.S. National Tennis Seeded Favorites Fall

FOREST HILLS, N.Y. (AP)—Australia's Roy Emerson and the chief U.S. hope, Dennis Ralston, moved into the fourth round Tuesday through a wave of upsets that felled Arthur Ashe and two other seeded favorites in the U.S. national tennis championships.

Ashe, the Negro youngster from Richmond, Va., who has been rated the top prospect of American tennis, showed a rustiness after six weeks in army reserve camp and went down before Australia's John Newcombe 6-2, 6-3, 6-4.

Joining the fifth-seeded Ashe on the sidelines were Australia's fourth - seeded Tony Roche, beaten by the sensational young Briton, Mark Cox, 10-8, 6-4, 7-5, and Cliff Drysdale of South Africa, runner-up to Manuel Santana of Spain last year and seeded sixth, a victim of young Bill Bowrey of Australia 6-1, 8-6, 8-4.

All other favorites survived into the round in which 16 remain in each division.

In the women's division, all seeded players won as the bracket was completed to the third round.

Winners included the second-seeded Maria Bueno of Brazil, who crushed Lynne Abbey of Orinda, Calif., 6-3, 6-3; fourth-seeded Francois Durr of France, winner over Mrs. Carol Aucamp of St. Louis 6-1, 6-3; fifth-seeded Rosemary Casals of San Francisco, who eliminated Patti Hogan of La Jolla, Calif., 6-1, 6-1.

Vickie Berner of Vancouver defeated Raymonde Jones of Annandale, Va., 6-0, 7-5 to gain the third round.

TRADE PLAYER

NEW YORK (AP)—Flanker-end Jim Colclough, acquired by New York Jets from Boston in a trade for quarterback John Huarte last year, was traded back to the Patriot Tuesday for a high draft choice next year. Colclough, 29, had been the third man at tight end and flanker for the Jets but had been used only sparingly in the American Football League's club's exhibition games.

Trudeau, Cats Resume Semi-Finals

Trudeau Motors and the Bobcats, both eliminated from OASA playdowns in the second round, resume Belleville and District Softball League semi - finals this week.

Games are scheduled for Thursday and Saturday nights, both at Alemite Park, at 8.30.

The four-of-seven series is tied 1-1 and the clubs also played one tie game.

Winner of this series will meet the Picton Kinsmen for the league championship.

OPEN THE DOORS

Yugoslavia had a record 620,000 foreign tourists in the first half of this year, a 30-per-cent increase over 1965.

Wins Negro Golf Title

BOLTON, Ont. (CP) — Bill Jones of Cleveland shot a two-under-par 70 Tuesday to win the championship of the second round, resume Belleville and District Softball League semi - finals this week.

Games are scheduled for Thursday and Saturday nights, both at Alemite Park, at 8.30.

The four-of-seven series is tied 1-1 and the clubs also played one tie game.

Winner of this series will meet the Picton Kinsmen for the league championship.

Jones finished one stroke ahead of Art Taylor of Niagara Falls, N.Y. Herb Carnegie of Toronto was third with 73.

Eight-one golfers from Rochester, Detroit, Cleveland, Buffalo, Syracuse, Niagara Falls and Toronto took part.

TAKES TITLES

LONDON (AP) — World flyweight champion Walter McGowan of Scotland outpointed Alan Rudkin of Liverpool for Rudkin's British and Empire bantamweight titles in 15 rounds Tuesday night.

THE MOOD IS
MOD
the 'IN' look
AROUND CAMPUS

THE CARNABY STREET LOOK
MOD "SLOVE PIPE" PANTS
Velours, Wool Blends, All Wools 12.95
COTTON 'TEEN KINGS"
Sever press - no iron trousers. Slim, active and attractive . . . from 8.95
HEAVY BULK KNIT SWEATERS
Bottle green, Burgandy . . . from 12.95
CARDIGANS BY JAY-BERMA
Mohair and Wool. S-M-L. From 15.95
ALL WEATHER COATS
Canadian Mist, Scotch Guard, Water Repellent with zip-in lining 34.95
SPORT JACKETS AND BLAZERS
Camel Hair, Cords, and Wools for the "Casual Dressed Up Look". From 29.95
SOCKS - Three groups by Vagden
Sweater Tones - Mods and J-D's 1.50
"BE A BURKE'S TEEN MAN"
EXPERT TAILOR ON THE PREMISES
Burke's
OF BELLEVILLE
MEN'S APPAREL
BELLEVILLE PLAZA
962-6342

YOU CAN WIN $5 to $2500!
FOR ONTARIO SMOKERS ONLY
Smoke
MATINÉE
REGULAR or KINGS

THERE'S A CHANCE TO WIN IN EVERY PACKAGE. JUST LOOK FOR THE CERTIFICATE INSIDE.
If the number ends in 000 (3 zeros), you can win $ 5.00
If the number ends in 0000 (4 zeros), you can win $ 25.00
If the number ends in 00000 (5 zeros), you can win $ 250.00
If the number ends in 000000 (6 zeros), you can win $2500.00
AMONG THE MANY WINNERS TO DATE
Sam Rosenthal, Cobalt won $250.00. Miriam Sirois, Ottawa won $250.00

Miniature Jet

Didn't Like Our Game

NEW YORK (CP)—Sherman Lewis, whose brief professional career consists of 13 games in the Canadian Football League, has some unhappy memories of the Canadian game.

Lewis, who carries 158 pounds on a five-foot-nine frame, will trot out as a defensive back and kickoff-return specialist when New York Jets open their American Football League season in Miami Friday.

A mighty mite when playing for Michigan State, Lewis played the 1964 season with lastplace Toronto Argonauts of the Eastern Conference. In 1965 he played one game for Argos and was dealt to Saskatchewan Roughriders of the Western Conference, where he played one game before being injured.

"I didn't particularly care for the game up there," he said.

'IT'S NOT FIRST CLASS'

"It's not as good a game as American football. It's not real first-class ball, which isn't saying much for myself. But I had to get out."

In 1964, for Argos, Lewis played in 11 games and scored one touchdown, on a pass. He carried 36 times for 277 yards with a 8.3-yard average. His longest gain was 23 yards.

However, he fielded 26 of the 30 passes thrown to him for a completion average of 86.7-percent, gaining 319 yards for an average of 12 yards. He ran back 14 kickoffs for 280 yards and fumbled three times.

In the lone game he played with Saskatchewan, he carried once for 14 yards and caught the only pass thrown at him for a two-yard gain before he suffered a knee injury which put him out for the 1965 season.

TROUBLED BY SIZE

Lewis, a two-way man in his senior year with Michigan, went to Canada because he wanted to play on offence and U.S. teams couldn't use him in that capacity because of his size.

Now he seems to be reconciled.

"I'd be better off if I was six-foot-one, but my speed and quickness can make up for a lot I don't have in size."

Lewis, who wore No. 16 jersey with Argos, will wear No. 7 for Jets—an unusual number for a defensive backfielder.

One Jet official explained it this way:

"Lewis got No. 7 because a double number won't fit across his chest."

MOVES RACE

SEBRING, Fla. (AP) — The Automobile Racing Club of Florida announced Tuesday it is moving its annual 12-hour Grand Prix of endurance sports car race from Sebring to Palm Beach. The club said the move, after 15 years at Sebring, was dictated by expanding industrial development at Sebring Airport, site of the road race, plus increased attendance that overflows housing, eating and spectator facilities.

- WANTED -

AT THE BOWL-O-DROME

— BEGINNERS —

FOR THE WEDNESDAY AFTERNOON LEAGUE

For Information Call: R. Locke - 962-1588

Giants' Sadecki Shuts Out Dodgers

Pirates Beaten

Birds Defeat Yankees

A's Parade Record 24 Players

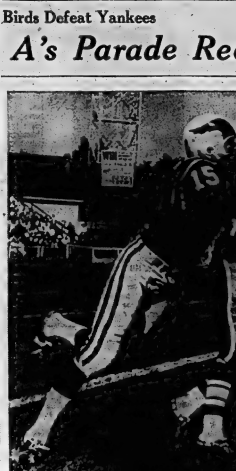

OOF — Saskatchewan flanker Hugh Campbell (31) is hit by Montreal Alouettes halfback Phil Brady on catching a pass from Ron Lancaster Monday in a CFL interlocking game before 19,451 fans at Regina. The Riders won 44-0 and took sole possession of first place in the Western Football Conference. (CP Wirewhoto)

By RON RAPOPORT
Associated Press Sports Writer

Kansas City Athletics wasted no time getting down to the business of youngsters, but the lessons were given by a couple of old timers with California Angels.

The Athletics used a record number of players Tuesday, many of them just having completed their minor - league seasons. But timely hits by veterans Joe Adcock and Jimmy Piersall won the game for California, 4-3.

Adcock tripled in two runs and Piersall doubled across two more, all in the first inning and that was all the Angels needed. Starter Fred Newman gave up the three Kansas City runs in the second, but Clyde Wright and Bob Lee shut out the Athletics the rest of the way.

In all, the Athletics used 24 players, tying an American League record for a nine-inning game.

Among the six Kansas City pitchers used was Vern Handrahan of Charleston, who lasted 1 1-3 innings without allowing a hit or a run, but walked two.

ORIOLES BEAT YANKEES

In other American League games, Baltimore Orioles beat New York Yankees 4-1, Detroit Tigers crushed Washington Senators 8-2, Cleveland Indians bumped Boston Red Sox 6-2 and Minnesota Twins edged Chicago White Sox 4-3 in 12 innings.

Dave Johnson, normally thought of as a glove man in the midst of the potent Baltimore attack, continued his hitting ways with three hits and two runs batted in. Dave McNally stopped the Yanks on just six hits.

Denny McLain continued his return to form after his post-All Star Game slump and picked up his 18th victory. Don Wert and Bill Freehan each drove in three runs, both hitting two-run homers.

Gary Bell threw a three-hitter at Boston and Max Alvis and Chico Salmon each drove in two runs for Cleveland. It was Bell's 14th victory against 11 losses. Rocky Colavito broke out of a batting slump with his 29th homer and George Scott hit his 27th for the Sox.

Harmon Killebrew homered twice for the Twins, his second time in the ninth tying the game, but the winning blow came from Rich Rollins, a run-scoring sinstle in the 12th. It drove in Jimmie Hall who had walked, and moved to second when Cesar Tovar also drew a pass.

Petes Add Four Players

PETERBOROUGH (CP) — Peterborough of the Ontario Lacrosse Association has added four players to its roster for the Mann Cup series which opens here Saturday night.

Peterborough, Eastern Canadian champions in the best-of-seven series for the Canadian Senior A lacrosse championship, added Burns Rogers of Toronto Maple Leafs, Ken Crawford of Brooklin Redmen and Don Arrowsmith and Bill Cashdor of Brampton Excelsiors.

Peterborough will meet the winner of a best-of-seven series between Vancouver and Coquitlam which Vancouver leads 3-2 with the sixth game scheduled for tonight.

Canadiens are stashing their marks on major league baseball.

Four Canadiens played in Tuesday night's National League action and two of them came through with impressive victories.

Ferguson Jenkins of Chicago Cubs, allowed only three hits over 8 1-3 innings to lead Chicago Cubs to a 7-2 victory over Philadelphia Phillies, while Dennis Ribant of Burlington, Ont., spun a six hitter at Cincinnati Reds to give New York Mets a 3-2 decision.

Ribant's record is now 11-6, while Jenkins's is 5-7.

Meanwhile, Ron Taylor of Toronto pitched two innings of relief for Houston and Claude Raymond of St., Jean, Que., worked the final inning in the Astros 4-3 victory over St. Louis Cardinals.

Ray Sadecki pitched a three-hit shutout, leading San Francisco Giants to a 4-0 victory over Los Angeles Dodgers and Atlanta Braves beat Pittsburgh Pirates 4-1 in other action.

TIED FOR SECOND

The Giants' victory boosted them into a virtual tie for second place with the Dodgers, 1½ games behind the League-leading Pirates.

Sadecki pitched perfect ball against the Dodgers for four innings, did not issue a walk and was never in trouble while improving his season record to 5-7.

The Giants raked loser Don Drysdale and two successors for 16 hits, including a two-run homer by Willie Mays and a three-run double by Tito Fuentes.

After Joe Torre's three-run hit sent Atlanta ahead, manager Harry Walker lost another strategy match in the Pirates' eighth.

SWITCH PITCHERS

Jim Pagliaroni led off with a single and Walker sent up left-hand hitting Jerry Lynch for pitcher Bob Veale, Braves' skipper Billy Hitchcock countered by replacing starter Pat Jarvis with southpaw Dick Kelley. Walker came back with Andre Rodgers, a right - hand swinger, for Lynch. Rodgers struck out.

Ribant retired the first 16 batters he faced. Ken Boyer's two-run single capped a three-run burst in the first inning for New York.

John Bateman rapped four straight hits and the Astros capitalized on St. Louis errors for two runs in the second inning and two more in the seventh.

Jenkins gave way to Bob Hendley in the ninth, while Billy Williams' 27th homer and three hits by Don Kessinger led the Cubs' attack.

Baseball Line Scores

By THE CANADIAN PRESS

National League

Atlanta	000 000 120—	4 7 0
Pittsburgh	000 000 001—	1 3 1
Jarvis (3-1) Kelley (8) Ritchie (8) and Oliver; Veale (14-10), Pagliaroni, May (9). HR: Atl—Torre (32), Phila.	100 000 010—	2 3 1
Chicago	111 011 03x—	7 11 0
Bunning (16-10), Buhl (8) Morris (8) Verbanic (8) Short (8) and Dairymple; Jenkins (8-7), Hendley (9) and Hundley. HRs: Pha—Dairymple (4); Chi —Williams (27).		
Cincinnati	000 000 200—	2 8 0
New York	200 000 00x—	3 4 0
Maloney (14-6), McCool (7) and Edwards, Coker (7); Ribant (11-6) and Grote. HR: Cin —Johnson (22).		
Houston	020 000 200—	4 10 0
St. Louis	000 001 002—	3 7 2
Zachary (2-2), Sessman (6), Taylor (7), Raymond (9) and Bateman; Briles (6-13), Jackson (4), Woodenshick (8) and McCarver.		
San Fran.	020 000 201—	4 15 0
Los Angeles	000 000 000—	0 3 0
Sadecki (3-7) and Barton, Haller (2); Drysdale (9-16) Perranoski (6) Singer (9) and Roseboro. HRs: SF—Mays (34).		

American League

New York	100 000 000—	1 6 1
Baltimore	010 111 00x—	4 10 2
Bouton (2-7), Hamilton (5) Talbot (3) and Howard; McNally (13-4) and Etchebarren. HR: NY—Tresh (25).		
Boston	000 200 000—	2 3 0
Cleveland	002 210 00x—	6 9 1
Fischer (3-11), Osinski (4) Sullivan (5) Gabler (8) and Ryan; Bell (14-11) and Azcue. HRs: Bos—Scott (27). Cle—Alvis (16) Colavito (28).		
Washington	000 000 110—	2 11 0
Detroit	020 200 22x—	8 12 0
Moore (3-3), Cox (4), Richards (3), Richert (7), Lines (7) and Cassnova; McLain (18-11) and Freehan. HRs: Det—Wert (30), Freehan (11).		

Canadian Scores

California	000 000 000— 4 5 2
Kansas City	030 000 000— 3 9 0
Newman, Wright (3), Lee (5-3) (6) and Egan, Satrino (6); Lindblad (5-9), Handrahan (1), Hunter (3), Edgerton (6), Stock (7), Aker (8) and Rod, Lachemann (7).	
Chi.	200 001 000— 3 6 1
Minn.	000 100 002 01— 4 8 2
John, Wilhelm (3-1), (9) and Romano; Grant, Worthington (8) Pleis (14-1) (10) and Battey. HRs: Chi—Buford (7), Johnson (6). Killebrew 2 (35).	

Bauer Says Orr Had No Choice

TORONTO (CP)—Rev. David Bauer, adviser to Canada's national hockey team, says he's relieved Bobby Orr has decided to play professional hockey.

Orr, 18-year-old defenceman who signed a pro contract with Boston Bruins of the National Hockey League, had considered playing for Canada's national team.

"I was relieved when Bobby turned professional.

"This may seem strange but nevertheless, all of us would have to agree Bobby had no choice. This boy will become one of the great hockey players ever developed. Some day the opportunity will return to him to play for his native country."

A native of Parry Sound, Orr played for Oshawa Generals of the Ontario Hockey Association's Junior A series where he established records as the star's highest scoring defenceman.

EASY TERMS

CANADIAN TIRE CORP'N

BELL-RINGER BARGAINS

Slated for Back-to-School Savings

4.98 Special! Coupon at $4.98 Deluxe BABY SEAT — Knees baby in place — Mother is pacified. Has padded, plastic covered seat bar. Adjusts to fit or round posts. Folds for easy storage. Sale 4.98

1.99 Save! Regular $2.59 Action-Packed Nodding Dog — A real action mom's best friend. Nods head and wags tail as it runs. 15" long. Available in Dalmatian or Spaniel. 1.99

4.99 Reg. $6.99 and $1.99 Values Chaiselette—Lawn Chair Super-Thick PADS — Reg. 11½" foam padding expertly sewn to long-wearing cover. Choose from Canadian Tire Garden Set or CHAISETTE PAD. CHAISETTE 4.99 LAWN CHAIR 1.33

1.33 .99 Regular $1.49 Value Chaiselette RAIN COVER — Protects from summer showers. Vinyl cover with elastic corners holds it in place. Folds for easy storage.

.98 Coupon at $1.14 Caulking GUN — Cartridge Type — rather an Dry Caulking Fit's a Secret. Sale .98

2 FOR .51 Ordinarily 32c Each Caulk Compound Cartridges — Snap ducts — saves hand time sealers, fresh smelly white, black or grey. Sale 2 for .51

Kick-off on a bargain and tackle the savings! Compared at $5.89 Value — ALL LEATHER FOOTBALL. 3-Ply lining. Reinforced lace. Pebble grain for positive gripping. Genuine rubber bladder. Don't be caught on the side lines — buy now and save $1.45. 4.44 PER INCLUDED

"CUSTOM BONDED" BRAKE RELINE — Save 20% — On Parts and Labour — any make or model. Chev, Pontiac, 1959-58 (most) Regular $19.35 Installed 15.40 ALL 4 WHEELS. Some cars slightly more. Save 20% on late model cars. For example: Chev, Pontiac, 1959-62. All 4 wheels, Regular $20.73 installed 16.59. "Custom Bonded" Brake Linings superior to original equipment. Certified mechanics carefully check entire brake system — Fast, Precision installation. Ask about our complete Brake Overhaul

BICYCLE CARRIER — Perfect For Back-to-School Text Books — COMPARE AT $1.49 — Double spring holder — Rubber padded arms — Approx. 12½" x 6½" — Fittings included. 1.19 SAVE 30c

CASH and CARRY BONUS COUPONS — SPECIAL OFFER! — Super-Concentrated STP 1.19 16-OZ. EXTRA VALUE SIZE — Velvet Silken Lubricant — Quaker State Motor Oil — QUIETS NOISY LIFTERS — STP — SUPER CONCENTRATED OIL TREATMENT — ADD TO YOUR OIL

Generator Set — 6 Jumbo Mats, Frame to fit car. Rugged construction. Colourful, Protective Finish. 2.99 PER SET

BICYCLE SADDLES — Sturdy Coil Spring Construction. Vinyl covered. 1.99

VINYL HANDGRIPS — Rich, rubber smell throw covered. .44

BICYCLE BASKET — Polyethylene construction with hook. Fits most handlebars. .99

BICYCLE MIRROR — Chrome plated. Swivel mirror head. Fits most handlebars. .44

REDUCED! CHILDRENS' LUNCH KIT COMPARE AT $2.29 — Thermos — milk cold - soups hot! Rugged, tough, easy-to-clean. 1.99 SPECIAL PRICE

COMBINATION OFFER THERMOS — ORDER BOX Built to take the bumps. Stamps and cracks marks of room hour. Rugged, tough, easy-to-clean. Thermos — milk cold - soups hot! Rugged, tough, easy-to-clean. Thermos — milk cold - soups hot! Rugged, tough, easy-to-clean. Thermos — milk cold - soups hot! Rugged, tough, easy-to-clean.

Velvet Silken Lubricant — Quaker State Motor Oil — REGULAR $1.49 Valvet Shoes — Smooth lustre, cleans, protects, restores original car finishes. Handy for furniture, too. .99

REGULAR 99c Auto Touch-Up — Color Match Paint — Banish traffic scars, duplicates original car finishes. Handy for furniture, too. .88

Increases oil pressure — Relines film strength — Quick clean-up — Provides a longer life — Fuses hydraulic lifters — Restores oil consumption

CANADIAN TIRE CORP'N — CANADIAN TIRE ASSOCIATE STORE — OWN LOCATION ONLY — 360 COLEMAN ST. DON JONES LTD. — DIAL 968-4781

EASY TERMS at most Canadian Tire Stores

EXPORT — PLAIN or FILTER TIP CIGARETTES — REGULAR and KINGS

THE ARNOLD Palmer Method — by GOLF'S 4-TIME MASTERS WINNER

A GOOD WAY TO LOOSEN GOLF MUSCLES

Though it's always wise to use a few practice shots before a round of golf, the opportunity to do so does not always exist. When you find yourself in a position that you have to tee it up "cold" at the start of a round, I suggest you follow a simple loosening up procedure.

Merely take two or three clubs in hand and slowly begin swinging them back and forth-take it easy at first to avoid straining stiff muscles. Gradually increase the length and tempo of your swing until you are stretching your golf muscles to their fullest extent.

The drill, which is similar to the routine baseball players follow before batting, will make your driver seem much lighter than a normal when you start using the first club. Your muscles will be loose and flexible, ready to give you your best swing right from the start.

9-7

"Thanks again for letting us use your ladder."

How They're Biting

BY THE CANADIAN PRESS

Fewer fishermen and better catches.

That seemed to be the angle of angling in Northern Ontario during the last week when cooler weather settled in.

The department of lands and forests, in its weekly report on Ontario fishing, says angling pressure on several lakes dropped considerably because of cold weather.

But there were several good catches, including two pickerel, weighing 10 and 12 pounds, taken from Sand Lake in the Kenora district.

Reports from 11 of the department's 22 districts:

NORTH

Chapleau — Pickerel fishing good and getting better in Nemegosenda Lake and Shawmere River, lake trout angling gradually improving in Nemegosenda and Borden lakes, northern pike good in Highbrush and Sidebuns lakes. Weather: Rain.

Fort Frances—Several fourto five-pound bass caught in Wolseley Lake in Quetico provincial park. Pickerel fair to good and lake trout poor in district where fishing pressure has dropped because of cool weather. Outstanding catch: A 36-pound muskellunge taken from Red Gut Bay of Rainy Lake.

Kenora—Good angling for all species in Vermilion Bay area. Pickerel excellent in Lake of the Woods where hot spots for bass and perch include Centre Island and Sand Bay. Lake trout fair and other species good in English River system. Pickerel, bass and northern pike fair in Sioux Narrows area. Hot spot: Sand Lake, where catches include two pickerel weighing 10 and 12 pounds. Fishing pressure greatly reduced because of cool weather.

North Bay — Pickerel good throughout district, excellent in Ottawa River. Northern pike good, bass, lake trout and muskellunge fair in district where fishing's perking up with improved catches reported. Weather: Cool with showers.

Parry Sound — Pickerel fair to good in district, pickerel fair in Lake Nipissing and Ahmic Lake.

Pembroke—Pickerel good in Ottawa and Petawawa rivers, Round and Golden lakes. Lake trout, bass and speckled trout fair.

Sault Ste. Marie — Northern pike and pickerel fair to good in Montreal River, lake trout fair in Blind River area. Pickerel fair in Flack and Kindogami lakes, northern pike good in Missisagi River. Pickerel poor and northern pike good in St. Joseph Island area and Clortatil Lake, where speckled trout angling's good. Bass fair and speckled trout fair in Garden and Goulais rivers.

White River — Pickerel and northern pike fair, speckled and lake trout good.

SOUTH

Lake Simcoe — Bass good, perch and pike fair in Lake Simcoe, pike and smallmouth bass fair, muskellunge and largemouth bass poor in Georgian Bay area. Lake trout and pickerel poor in Lake Simcoe.

EAST

Lindsay—Panfish good, muskellunge and pickerel poor, bass poor to fair in Kawartha Lakes. Muskellunge fair, bass and pickerel fair to good in Trent River. Pickerel, bass, rainbow, speckled and lake trout fair in Cooderham area of Haliburton County. Bass good, pickerel poor in Haliburton area. Panfish good, pickerel fair, trout special poor in Minden area. Bass fair to good, pickerel and muskellunge fair in Apsley area. Lake trout fair to good, speckled trout fair in Kasshagog Lake.

WEST

Lake Erie—Bass, perch and panfish fair to poor in Lake Huron, St. Clair River and Lake Erie. Pike good in Lake Huron. Pickerel poor in St. Clair River.

Jim Young Survives Viking Cut

MINNEAPOLIS (AP)—Archie Sutton, once counted upon this summer to fill the regular offensive right tackle position this season for Minnesota Vikings, was placed on waivers Tuesday by the National Football League club.

The Vikings also put rookies Ron Acks, a defensive back, and Joe Novogratz, a linebacker, on waivers to get down to the NFL season opening roster limit of 40 players.

Jim Young, 23, a halfback who for three years starred with Queen's University, Kingston, survived the cut.

Young, from Hamilton, Ont., was for three years rated the best halfback in Canadian college ball.

Canadian football executives —especially those of Toronto Argonauts, who hold his Canadian playing rights — were watching the Viking situation closely. Argos are reported to have spurned all trade offers for Young, their top draft choice after the 1964 college season.

Yesterday's Fights

By THE ASSOCIATED PRESS

London — Howard Winstone, 126, Britain, stopped Jan de Keers, 122½, Belgium, 3.

London — Walter McGowan, 115, Scotland, outpointed Alan Rudkin, 118, Britain, 35.

FINDS FRESH GAME

LOGANSPORT, Ind. (AP) — Squirrel hunter Ray House took him, squeezed the trigger, and his quarry fell out of the tree. But it was a monkey. No one knows where it came from.

Baseball Standings

By THE CANADIAN PRESS

National League

	W	L	Pct.	GBL
Pittsburgh	82	58	.586	
Los Angeles	79	58	.577	1½
San Francisco	80	59	.576	1½
Philadelphia	76	66	.535	7
St. Louis	71	69	.507	11
Cincinnati	70	70	.500	12
Houston	70	70	.500	12
Houston	62	79	.440	20
New York	60	81	.426	22½
Chicago	49	89	.355	32½

Tuesday's Results

Cincinnati 2 New York 3
Atlanta 4 Pittsburgh 1
Philadelphia 7 Chicago 7
Houston 4 St. Louis 2
San Francisco 8 Los Angeles 0

Probable Pitchers Today

Atlanta (Johnson 11-8) at Pittsburgh (Sisk 9-9) (N)
Houston (Giusti 15-12) at St. Louis (Jaster 9-5) (N)
San Francisco (Bolin 8-10) at Los Angeles (Koufax 22-8) (N)
(Only games scheduled.)

Thursday's Games

(No games scheduled.)

American League

	W	L	Pct.	GBL
Baltimore	88	51	.633	
Detroit	79	62	.560	10½
Minnesota	76	65	.539	13
Chicago	73	69	.514	16½
Cleveland	72	70	.507	17½
California	70	69	.504	18
Washington	64	80	.444	26½
New York	62	80	.437	27½
Kansas City	62	80	.437	27½
Boston	58	82	.454	28

Tuesday's Results

California 4 Kansas City 3
Chicago 3 Minnesota 1 - 4
Washington 2 Detroit 8
Boston 2 Cleveland 6
New York 1 Baltimore 4

Probable Pitchers Today

California (Brunet 12-16) at Kansas City (Drabowsky 8-15) (N)
Washington (Ortega 10-11) at Detroit (Wilson 17-9) (N)
Boston (Lonborg 16-9) at Cleveland (Culver 0-0) (N)
New York (Stottlemyre 12-16) at Baltimore (Bunker 15-11) (N)
Chicago (Pizarro 7-6) at Minnesota (Perry 9-5) (N)

Thursday's Games

(No games scheduled)

Johnny Mowatt Successful As Coach

Remember Johnny Mowatt who used to thrust form the knifeside around these parts before senior and junior baseball went into the deep freeze?

Johnny was a baseball rarity during his sojourn here.

He was the only player who celebrated his 21st birthday four years in a row.

Mowatt resides in Perth where he has been actively associated with baseball since moving there. He has had considerable success especially with minor teams.

Last year he took a juvenile team to the OBA finals missing out in the title series.

He kept the club intact and this year has brought them to the Juvenile "B" Ontario finals.

The Perth juveniles almost Stoney Creek on Saturday 2 p.m. on the latter's diamond in a sudden - death battle for the championship.

The winner will enter the all-Ontario championship series.

Schmeling Louis Meet Again

HAMBURG, Germany. (AP)—Joe Louis and Max Schmeling, who once mauled each other in the ring, hold a friendly reunion Tuesday in this German city.

The meeting was their first on German soil although they have met in the United States since their last fight in 1938. The reunion was arranged by a West German newspaper.

Louis is in Germany for Saturday night's heavyweight title fight between Cassius Clay and Karl Mildenberger, the first German challenger since Schmeling.

Schmeling knocked Louis out in the 12th round of a non-title fight in 1936, but was flattened by Louis in the first round of a championship fight two years later.

Now 60, Schmeling operates three soft-drink plants.

Major League Leaders

By THE ASSOCIATED PRESS

American League

	AB	R	H	Pct.
F. Robinson, Bal	514	103	161	.313
Oliva, Min	534	86	166	.311
Killian, Det	447	77	122	.298
Powell, Bal	435	74	128	.294
Killebrew, Min	497	73	143	.288

Runs—F. Robinson 103; Roy Boston, 88.

Runs Batted In—Powell 103; F. Robinson 102.

Hits — Oliva 166; Aparicio, Baltimore, 162.

Doubles — Yastrzemski, Boston, 35; Oliva 31.

Triples — Campaneris, Kansas City, Brinkman, Washington, 9; Aparicio, Fox, Boston, Knoop, California, McAuliffe, Detroit, Hershberger and Charloe, Kansas City, 8.

Home Runs—F. Robinson 42; Powell 34.

Stolen Bases — Buford, Chicago, 44; Campaneris 43.

Pitching — McNally, Baltimore, 13-4, .765; S. Miller, Baltimore, Hamilton, New York, 8-3, .727.

Strikeouts—McDowell, Cleveland, 185; Bell, Cleveland, 178.

National League

	AB	R	H	Pct.
Alou, Pgh	448	67	156	.348
Alou, Atl	602	106	198	.329
Clemente, Pgh	548	87	177	.323
Cepeda, Atl	453	63	142	.320
Allen, Phi	452	95	144	.319

Runs — Alou, Atlanta, 106; Cepeda, Atlanta, 100.

Runs Batted In—Aaron, Clemente, 106; Allen, 103.

Hits — Alou, Atlanta, 198; Rose, Cincinnati, 185.

Doubles — Callison, Philadelphia, 34; Alou, Atlanta, 32.

Triples—McCarver, St. Louis, 13; Allen Clements, 10.

Home Runs—Aaron, Atlanta, Allen, 37; Mays, San Francisco 34.

Stolen Bases — Brock, St. Louis, 62; Jackson, Houston 44.

Pitching — Regan, Los Angeles, 13-4, .823; Marshall, San Francisco, 16-5, .800.

Strikeouts—Koufax, Los Angeles, 266; Bunning, Philadelphia, 212.

T. and S. Softball

Five runs in the fifth sent Halloway winging to an 8-1 victory over Crookston last night in the Thurlow and Sidney Softball League finals.

Halloway leads the titular set three games to one. The fifth game is slated for Shilsky at 8:15 Thursday with the sixth Saturday night, if necessary.

Ray Dodgen gave up only three singles, walking five, to botch the win while loser Dick Chapman allowed eight hits and struck out six.

Doug Irvin and Roscoe Morgan bit a home run and single each for Halloway with John Emerson singling twice. Chris Hagerman was tops for Crookston with two base knocks.

Sports Calendar

SOFTBALL

Tonight — Commercial playoffs: Point Anne vs. City Hotel, (CNR), 8:30 p.m.

Tuesday — Departmental Finals: Intelligencer vs. City Hall, (Hillcrest), 8:00 p.m.

Tuesday — O.M.A. Int. Industrial: Oshawa vs. Kingston (at Portsmouth), 8:15 p.m.

Thursday — T. and S. Finals: Crookston vs. Halloway, (At Shilsky), 8:15.

Thursday — T. and D. playoffs: Bayside Business Motors vs. Alemite Park, 8:30 p.m.

Wednesday — Departmental Finals: City Hotel vs. Intelligencer, (Hillcrest), 6:00 p.m.

Friday — Commercial playoffs: City Hotel at Point Anne, 8:30 p.m.

Saturday — B. and D. playoffs: Bayside Business Motors at Alemite Park, 8:30 p.m.

Saturday — Inter. "C": Bydgoszcz vs. Point Anne, 1:30 p.m.

TRAP AND GUN

Quinte Trap and Gun Club shoots every Wednesday, 6:30 p.m. and Sunday, 9:00 a.m.

SOCCER

Today — Professional bouts at Toronto Maple Leaf Gardens, 8:00 p.m.

TENPIN BASEBALL

Thursday Ballston: Mead Johnson vs. Farm Mutual, Point Anne, 8:00 p.m.

HARNESS RACING

Saturday, Sept. 10 — "Don Gallenger" Socially Night" at Quinte Raceway Driving Club races. Starting at Centreville, 8:00 p.m.

MINOR SOFTBALL

Tonight — OASA Peewee "B" semi - finals: Owen Sound vs. Belleville, (Meadowlands Park), 7:00 p.m.

Tomorrow — OASA Midget "B": Kemptville vs. Trenton, (Bay Shore Park), 8:15 p.m.

THANT ADAMANT

UNITED NATIONS (AP) — Despite continued pressures, U Thant stood firm Tuesday on his announced decision to quit as UN secretary general when his five-year term expires Nov. 3. Thant received a procession of diplomats who relayed to him the hopes of their governments that he would reconsider his decision of last Thursday and accept at least a part of another term—but made no comment except to refer them to his letter which outlined his reasons for declining a second term.

Bermuda Like 11th Province To Its Hundreds of Canadians

By NICK PILLMORE
Canadian Press Correspondent

HAMILTON, Bermuda (CP)—To more than 1,200 Canadians working on these semi-tropical islands, Bermuda seems like an 11th province.

The 350-year-old British colony—famous for its pink-tinted beaches, pleasant climate and lots of sunshine—has become a home-away-from-home for hundreds of Canadians working in every kind of Bermudian business from the travel industry to nursing.

"Bermuda sort of grows on you," says 32 - year - old Kees Stolk, formerly of Oshawa, Ont. "There's a friendly atmosphere and no real pressure from your job as there often is in Canada. The climate is great and the locals like to have you. Sure, when we came to Bermuda in October to work for an accounting firm, hasn't decided when he will go back to Canada. "We just live from day to day down here. I'm enjoying it so much to leave for at least a few months."

Many Canadians, like Joyce Fisher, 28, first find their way to Bermuda on vacation.

"That was four years ago," recalls Mrs. Fisher, now married to a Bermudian working in the painting business. A daughter of Mr. and Mrs. James Catney, of Hamilton, Ont., she met her husband during her vacation. Now she is a secretary for the Bermuda Telephone Company.

Canadians normally have no trouble immigrating to Bermuda, provided they have employment in the many insurance or trusts corporation to Canada. They account for about 20 per cent of foreigners employed here, as do Americans. The rest are Europeans, Portuguese and West Indians.

CANADIANS WELCOME

The tourist industry provides about 30 per cent of the islands' income, so many Canadians are employed with hotels, travel agencies, and local trasportation. Each of the islands' four largest hotels employs more than 20 Canadians.

"Bermudians are always welcome, black bodies, viewing plastic, chickened clover, ragweed and many other lawn weeds. PLUS a regular feeding of famous 7-7-7 formula So-Green No-Burn. Guaranteed to please your money back.

40 lb. bag $5.95
20 lb. bag $3.45

ALSO

50-GREEN all purpose 7-7-7 Lawn Fertilizer 80 lb. bag $4.95, 40 lb. bag $2.95, 20 lb. bag $1.95, 5 lb. bag .75
50-GREEN 21-7-7 Premium Lawn Food 25 lb. bag $4.95
12½ lb. bag $2.95

OUR BULBS WILL BE ARRIVING SOON.
PICK UP A CATALOGUE

Bishop's Seed AND GARDEN CENTRE
81 - 85 STATION ST.

The Trots

ST. CATHARINES (CP) — Kinnel Lodge, owned by Dr. John Findley of Arnprior, Ont., Tuesday night equalled a Garden City Raceway record for one mile in winning the first race.

The two-year-old trotter finished in 2:09 3-5 and paid $3.80 for the win, combining with Timber Hal in the second race for a $17.70 daily double.

BATAVIA, N.Y. (CP)—Horses entered by Strides Stable of Ganesevoort, N.Y., won both ends of the New York Sire Stakes for two-year-olds at Batavia Downs Tuesday night.

Miss Prim Trim led all the way to win the division for pacing fillies in 2:08 3-5.

The division for trotting colts and geldings went to Sir Cingle, in 2:11 2-5.

Soccer Results

LONDON (AP) — Results in British soccer matches Tuesday night:

ENGLISH LEAGUE

Division 1

Arsenal 1 Sheffield W 1
Everton 1 Burnley 1
Notts F 2 Fulham 1
Sheffield U 2 Tottenham 1

Division 2

Bristol C 4, Charlton 0
Bury 5 Rotherham 3
Ipswich 4 Derby 3
Northampton 1 Norwich 2

Division 3

Doncaster 2 Oxford 1
Queens P.R 4 Middlesbrough 0
Swindon 1 Colchester 1
Walsall 2 Workington 0
Watford 1 Shrewsbury 0

Division 4

Bradford 2 Tranmere 3
Rochdale 3 Luton 0

WE PUT THE SURE IN INSURANCE

Don't slip up . . . one accident can cost plenty!
See us for your insurance needs.

JAMIESON BONE & CO.
FIRE - AUTO - INSURANCE
DIAL 968-6705 167 FRONT ST.

EXPERT VOLKSWAGEN REPAIRS
PHONE 962-2955
— FREE ESTIMATES —
WORK FULLY GUARANTEED
FRANK McCORMICK - RAY HOWARD
N. FRONT AND HARRIET STS.
OPEN 7 A.M. – 11 P.M.

WEEDS?
USE So-Green
WEED & FEED with KILLEX
Destroys dandelion, plantain, knotweed, black medick, creeping charlie, chickweed clover, ragweed and many other lawn weeds. PLUS a regular feeding of famous 7-7-7 formula So-Green No-Burn. Guaranteed to please your money back.
40 lb. bag $5.95
20 lb. bag $3.45
ALSO
50-GREEN all purpose 7-7-7 Lawn Fertilizer 80 lb. bag $4.95, 40 lb. bag $2.95, 20 lb. bag $1.95, 5 lb. bag .75
50-GREEN 21-7-7 Premium Lawn Food 25 lb. bag $4.95
12½ lb. bag $2.95
OUR BULBS WILL BE ARRIVING SOON.
PICK UP A CATALOGUE
Bishop's Seed AND GARDEN CENTRE
81 - 85 STATION ST.

SPECIAL PURCHASE Sale!
Heavy Quality Woven Fabric
No-Sag Pre-Built Borders
312 Pasturized
available at WRAY'S
306 FRONT ST. DIAL 968-8523

Serta
'312' ORTHOPEDIC TYPE SMOOTH TOP
$44.88
REDUCED FROM $59.50
"Futurized" for perfect body support. Serta's real sleeping comfort in this famous Quality Spring Orthopedic type mattress —Serta no-sag Pre-built Borders. 312 Posturized coil units layer of luxurious quality foam. Quilted and wrapped in smooth tufted cover. Extra comfort and support at no extra cost. Don't be fooled by sagging imitations. Buy the mattress backed by Serta's 67 years of quality leadership. Compare at $59.50 price. Supply limited at this special Purchase Sale price. Don't miss it!
TWIN or FULL SIZE
Heavy Steel Coil Box Spring
Matching Mattress
$44.88 Each Piece
Limited Quantity
Sale Ends Sept. 10th
Open Daily 9 to 5:30
Thurs. & Fri. 9 to 9
Sat. 9 to 5
Bay of Quinte Furniture Co.
Corner of Bridge and Dundas Sts.
Belleville
Phone 962-2441

TV ENTERTAINMENT

WEDNESDAY

- Two new series debut on Channel 13 tonight. At 8 o'clock, "Monroes," the story of five orphans who attempt to make a life for themselves in Wyoming Territory, gets under way. At 9 o'clock, the first episode of "Man Who Never Was" is scheduled.
- Inside Quebec explores the question of the future of McGill University tonight on Channels 11 and 12 at 10:30. Will McGill become a strictly provincial institution or will it expand into the same league as such great universities as Harvard?

6.00—News, Weather, Sports (11) (12)
6.30—News, Weather, Sports (9)
The Saint (11)
Wild, Wild West (12)
7.00—Death Valley Days (3)
Addams Family (7)
Littlest Hobo (8)
Batman (9)
7.30—The Virginian (3) (8)
Hogan's Heroes (7)
Lost In Space (5) (10)
Andy Williams (9)
Travelogue: "Stampede Stop-over" (11)
Adventure Theatre (12)
Batman (13)
7.45—Comment: News Analysis (11) (12)
8.00—Bewitched (7)
Tonight In Person (11) (12)
Monroes (13)
8.30—Beverly Hillbillies (5) (7) (10)
MOVIE: "Notorious Gentleman" (9)
Bob Hope Theatre (11) (12)
9.00—Bob Hope Theatre (3) (8)
Seaway (5)
Green Acres (7) (10)
Man Who Never Was (13)
9.30—Dick Van Dyyke (7) (10)
Home Movies (11) (12)
Peyton Place (13)
10.00—I Spy (3) (8)
Destination Safety (5) (7)
Storm Signal (10)
Billy Graham Crusade (13)
10.30—Inside Quebec (11) (12)
11.00—News, Weather, Sports (9) (11) (12)
11.15—Joe Pyne (10)
11.20—Johnny Carson (7)
11.25—Johnny Carson (8)
MOVIE: "The Maltese Falcon" (13)
11.30—Johnny Carson (3)
11.35—MOVIE: "Scaramouche" (5)
MOVIE: "The Man In The Net" (11)

THURSDAY

- Scheduled to debut tonight are the adventure series "Tarzan" on Channel 8 at 7:30 and the comedy "That Girl," Channel 13 at 9:30.
- "Wonderful World of Wheels" on Channels 5, 7 and 10 at 7:30 focuses on production model and custom-built cars. Lloyd Bridges is the narrator for this 60-minute program.

6.00—News, Weather, Sports (11) (12)
6.30—News, Weather, Sports (9)
Danger Man (11) (12)
7.00—To Be Announced (3)
North Country Sportsman (7)
Sports World (8)
Batman (9)
7.30—Tarzan (3) (8)
Wonderful World of Wheels (5) (7) (10)
Court Martial (9)
My Favorite Martian (11)
Batman (13)
Bewitched (12)
8.00—Seaway (11) (12)
F Troop (13)
8.30—Star Trek (3) (8)
My Three Sons (5) (7) (10)
It's Your Move (9)
Billy Graham (13)
9.00—MOVIE: To Be Announced (5)
Farmer's Daughter (7)
Branded (9)
MOVIE: "Bright Victory" (10)
I Dream of Jeannie (11) (12)
9.30—Governor Rockefeller (3) (7) (8)
Let's Sing Out (9)
Telescope (11) (12)
That Girl (13)
10.00—Dean Martin Show (3)
How to Watch Football (7)
Rowan and Martin (8) (9)
Big Valley (11) (12)
Hawk (13)
11.00—News, Weather, Sports (9) (11) (12)
11.15—MOVIE: "Valley of the Kings" (10)
11.20—Johnny Carson (7)
11.30—Johnny Carson (3) (8)
MOVIE: "The Little Giant" (13)
11.35—MOVIE: "Please Believe Me" (5)
MOVIE: "Freedom of the Seas" (11)
11.40—MOVIE: "Girls on the Loose" (9)
MOVIE: "The Third Visitor" (12)

Sedate and Elegant Lady in Daytime YorkvilleBecomes Wild WomanatNight

By VOLKMAR RICHTER

TORONTO (CP) — Yorkville Village, the cause of one of the most persistent headaches in years for city officials here, is a schizophrenic female.

During the daytime she is a sedate and elegant lady—a vendor of oil paintings and antiques, of expensive dresses and African curios. She caters to the sophisticated carriage trade from many small boutiques and shops.

But at night, she's an uninhibited woman. With hair let down and the latest Mod-styles donned, she entertains the younger sophisticates to the crisp sound of electric guitars and the insistent beat of drums.

This is a part of Toronto that the teen-agers have grasped as their own. They gather in the evenings and far into the night in the liquor-less atmosphere of the coffee-houses and discotheques that self-consciously emulated the downtown nightclubs.

On weekend nights Yorkville assumes a carnival atmosphere as upwards of 3,000 persons at a time may be strolling through the small area—a two-block section of two parallel streets situated just off fashionable Bloor Street between Bay Street and Avenue Road in midtown Toronto.

YOUNGSTERS MOVED IN

The village started its existence as a quiet area of specialty boutiques and coffee-houses in which people would gather in a European atmosphere to play chess and just talk. Some places added entertainment such as folk-singing.

Then the village grew rapidly in response to the folk-music boom of three years ago. The crowds, who had been primarily over-21 age groups, started to change. Youngsters of high school age flocked in.

As a result, it was only a matter of time before various coffee-house owners catered to these new crowds by setting up discotheques with which the village is dotted today.

The folk-music spots and coffee-houses featuring merely conversation and coffee were all but crowded out.

Meanwhile many young people moved there to live right in the middle of where things were happening, and thereby created a sub-culture that has Toronto baffled and suspicious.

DISREGARD STATUS

These village "regulars" in many aspects have refused to conform to the rest of society. To them, nothing is as dull or "unhip" as the man who lives in the suburbs, raises a family and has a nine-to-five job. Boys often wear their hair shoulder-length.

Many of the villagers have no jobs and prefer to work to the occasion—only when and as long as they need the money. Meals can be bought for 25 cents from a nearby church group.

Material things are unimportant to them and so is status. "We just con a place to sleep and something to eat, and we're happy," one of them said.

A villager who rents a room is likely to be a host to five or six others who occasionally sleep on his floor.

A sociologist who has been conducting a study among the villagers said they are generally of above-average intelligence. Many dropped out of senior grades of high school because neither the work they were doing nor the prospect of the work ahead seemed meaningful to them.

"They're searching for something but don't really know what," he added.

MOOD IS REBELLIOUS

As a result the population of about 300 villagers is transient. A person there now may move on tomorrow to New York, Montreal or the west coast.

And arriving constantly are persons from Western Canada, Northern Ontario, Montreal or many places in the United States. Villagers from Regina and Winnipeg are common.

Bohemian is not really an accurate term to apply to their life because it is not generally a creative atmosphere in which they live although some excellent popular musicians are produced there.

The atmosphere is more of rebellion against the mainstream of society.

The teen-agers who come there on the weekends to dance are rebelling in a mild and safe form. They merely desire to gather in a teen-age atmosphere where there are few adults to control them.

The village residents have carried the rebellion further by moving into a society in which they aren't compelled to conform to an older generation.

SOME USE MARIJUANA

For the outsiders—the teen-agers who leave their parents only briefly to dance here and the suburbanites and tourists who stroll through the village to see the "beatniks"—this society is hard to penetrate.

To some observers, villagers are regarded as people living a loose life involving sex, marijuana and experiments with LSD. But indications are that by no means all villagers are so involved.

Marijuana is a social instrument for certain elements in the village; it is to be smoked in groups and to be shared—as are nearly all possessions.

But to the police and the law the occasional marijuana user is no better than the drug addict who turns to crime to support his habit. Arrests on marijuana charges in the village numbered seven in 1964; 54 in 1965.

As a result the users are careful of the way they handle the drug. But there are occasionally the ones who like to brag such as the fellow who shouted: "Man, have you ever been high and drunk at the same time? It's heaven."

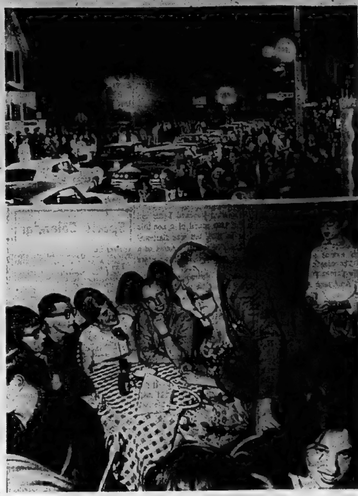

THE BEAT SCENE—Yorkville, Toronto's equivalent of New York's Greenwich Village, is a festive scene at night (top) with the beat generation and their audience crowding the streets. At bottom, Toronto Controller William Dennison pauses to talk with a group of young people in a coffee house. (CP Photo)

TV-Radio Column

Sitting Horse May Wind Up As Star of New TV Series

By CYNTHIA LOWRY

NEW YORK (AP) — Three half-hour comedy series had their premiere shows on ABC Tuesday night. About the only things they had in common was the network — and very loud laugh tracks on two of them.

First there was The Rounders, a broad western rib-tickler about two cowboys, their boss and an engaging horse who can sit down on its hind legs. The horse may wind up as the star of the show.

Chill Wills plays a rich ranch owner with larceny in his heart and a Beverly Hillbillies turn of phrase. His vctims were the cowboys, played by Ron Hayes and Patrick Wayne, John's son. Wayne's acting was confined to smiling broadly and repeating "whatever suits you just tickles me plumb to death."

The plot involved some nonsense about trying to sell the sit-down horse to a rodeo as a bucking bronc. Maybe the series will tickle the youngsters in the audience, since a lot of people trip or are thrown into mud puddles.

Then followed The Pruitts of Southampton, which may just make the residents of Southampton start petitions. The first show was under the handicap of having to introduce a kooky society family and explain how they suddenly discovered they were impoverished. This set the scene for future shows.

Phyllis Diller, in relatively conservative clothes, plays a woman of such sheltered background that she tried to roast a turkey in a washing machine, which also suggests the calibre of the gags.

Third candidate for public approval was Love On A Rooftop, which has the advantage of two attractive young people, Judy Carne and Peter Deuel, playing the leads. They portray a young couple trying to live on his $85-a-week salary.

This show, too, was extremely busy setting the situation, getting them married and installed in a windowless flat. Then came a visit from the wife's parents and some stuff about furnishing the place with borrowed furniture.

The stars were vivacious and convincing. The settings were handsome, including some stunning shots of San Francisco. But the writing has a way to go.

In an extraordinary exercise of programming judgment, the network preceded the three new shows with an hour-long cartoon show called King Kong.

Unlike the old Kong of the horror film, the cartoon ape is enormous but friendly and lovable. His best friend is a little boy about one third the size of one of the ape's fingers. The show will appear in half-hour form on Saturdays this season.

LUMET TAKES CHARGE

Sidney Lumet is to direct Barbra Streisand in the movie version of Funny Girl.

Movie Column

Mickey Rooney Works Hard To Forget His 'Tragedy'

HOLLYWOOD (AP)—Mickey Rooney is hard at work in the profession he has known nearly all of his 45 years. But he admits he has not yet recovered from what he refers to as "the tragedy."

It took place last Jan. 31 when his fifth wife was slain by a rival for her affections, a would-be actor from Yugoslavia, who then took his own life. She was the mother of four of Rooney's children.

Rooney has been working almost continuously since. Recently he returned from filmmaking in Italy and reported for television assignments. He will be seen on CBS next week on the opening shows of both Jean Arthur and Red Skelton.

Last weekend Mickey announced his engagement to Margie Lane.

Last week Rooney was functioning in another guise: Director of The Jean Arthur Show. A craftsman who has learned every nuance of comic invention, he supplanted guest star Wally Cox in rehearsing a scene with Miss Arthur that drew guffaws from the film crew.

"This is my first directing in television, but I did direct a movie at Columbia a few years back," he said. "Let's face it—I've also done a lot of directing that I never got credit for. Every actor has to."

He was wearing his director's costume of slacks, turtleneck shirt and golf sweater with a bucket hat atop his thinning blonde locks. The Rooney ebullience was lacking, but not his enthusiasm for work.

He had been in Italy filming The Devil In Love with Vottorio Gassman—"I play his sidekick, a sort of aging Puck," said Rooney, who played the Shakespearean sprite in Warner Brothers' all-star Midsummer Night's Dream in 1935. He leaves this month for a night club date in Australia, then returns for more films and television.

"Work is a great catharsis," said the actor. "It's the best thing for me right now, because I still haven't had a comeback from the tragedy. I'm getting there, but it will take some more time."

NEWSPAPER MAN DIES

MONTREAL (CP) — Arnott Gladwyn Magurn, 67, longtime newspaper man and publicist, died in hospital Tuesday after a brief illness. Born in Winnipeg, he was educated in Ottawa and started his newspaper career with the old Montreal Herald. In the early 1930s, Mr. Magurn joined the Montreal Star and later became its real estate editor. Until his retirement two years ago, Mr. Magurn was Quebec representative for the Fairchild Publications firm.

THEATRE FEATURE TIMES

AT THE BELLE — Cary Grant, Samantha Eggar, Jim Hutton in "Walk Don't Run", Technicolor, Panavision, 2.00 - 7.00 - 9.00

AT THE PARK — In Color — "Boy, Did I Get A Wrong Number", Bob Hope, Elke Sommer, Phyllis Diller, 7.30 - 9.40.

AT THE BELLEVILLE DRIVE-IN — (show starts at dusk) "The Man Called Flintstone", color, starring our man Fred Flintstone. "Apache Gold", color, Lex Barker, Pierre Brice.

Filibuster By PCs Suggested

OTTAWA (CP) — Without using the word filibuster, Transport Minister Pickersgill suggested one was being carried on by Conservatives in the Commons Tuesday night.

With five minutes to go until the normal 10 p.m. adjournment time, Mr. Pickersgill suggested the House might consider sitting late to clear the way for approval in principle of the big government bill to revamp transportation legislation. Six Conservative MPs had spoken in a row.

Gordon Churchill (PC—Winnipeg South Centre) interjected a statement that the government had not taken up a suggestion for a dinner adjournment so no permission for an extended sitting would be forthcoming.

DIDN'T MAKE MOTION

Mr. Pickersgill said he would not make a formal motion that the House sit late. But he said Alvin Hamilton (PC — Qu'Appelle) had said in debate last Friday that the Conservatives would co-operate in getting new transport legislation through.

He hoped this was still the attitude of the party.

William H. A. Thomas (PC—Middlesex West) then rose to continue the debate for the couple of minutes until 10 p.m.

Mr. Pickersgill at that hour suggested unanimous consent might be given so that Mr. Thomas would at least get his speech into one edition of Hansard, the day-by-day record of Commons debates.

Frank Howard (NDP—Skeena) said he would not agree to a late sitting and the House adjourned.

Sixteen MPs had spoken on the bill by adjournment time—11 Conservatives, two New Democrats, two independents and one Creditiste.

CARSON DID TRICKS

Johnny Carson, the television host, started in show business as a magician, aged 11.

Rescue Team Finds Wreckage In Formosa Hills

TAIPEI (Reuters) — Police said today a rescue team had found the wreckage of an American C-130 Hercules transport plane which crashed in the hills of central Formosa Tuesday, killing all eight persons aboard.

The plane, carrying five crew members and three passengers, was on a routine training mission from Saigon en route to Kungkuan Air Base in central Formosa.

RADIO

CJBQ BELLEVILLE

AM - 800

WEDNESDAY

4.10—At The Top. Dave Charles with music for teens till 5.30.
5.00—Trenton and District News.
5.30—What's Going On. Your entertainment guide.
6.00—CJBQ News.
6.10—In The Sportlight with Jack Devine.
6.20—Closing Stocks.
7.05—At The Top continues.
8.30—Special address by the Archbishop of Canterbury.
10.00—CBC National News.
11.00—CJBQ News.
11.15—Music for the end of the day as Dick Lovering hosts The Late Show.

THURSDAY

6.15—Tom Hookings with music and fun till 9 a.m.
8.00—Morning News.
9.35—Assignment with Nathan Cohen.
11.10—Why Not Call? Tom Hookings answers the phone till 12.15.

FM - 97.1 m/c

WEDNESDAY

4.00—Impressions in Music with Art Watkins.
6.15—Music for Dining. Pleasant dinner time melodies.
7.30—CJBQ - F.M. News, Weather and Closing Stocks.
7.45—On Parade. Martial music from around the world.
8.00—Continental Serenade. Ethnic music.
8.30—Music As You Like. Classical favorites.

THURSDAY

9.10—Concert in Miniature. Light classics in the morning.
12.20—Music for Dining.

SEEK ARTIFACTS

SUDBURY (CP) — Twenty divers have begun a search of the French River for artifacts left in the days the river was the route for explorers and traders. Articles found in the first few days of the search include flints, the apparatus on which the flint was struck resembling a pair of brass knuckles, some brass bells and beads.

THE SPY WHO CAME OUT OF THE WATER
Underwater... Undercover... Under any circumstances — You must see the Wildest, Funniest new Day - For LAUGHS!

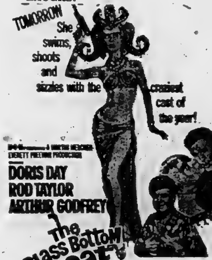

BELLE 2.00 7.00 9.10 CHILDREN 35¢ ANYTIME
SMOKE IN THE LOGES
Today Only CARY GRANT IN "WALK, DON'T RUN" 7.00 - 9.00

QUINTE AT BAYSIDE DRIVE IN THEATRE SHOW STARTS AT DUSK
JUST NORTH OF NO. 2 HIGHWAY ON FIRST ROAD EAST OF TRENTON AIR STATION
NEW PRICE SCHEDULES
MONDAY TUESDAY WEDNESDAY THURSDAY
$1.00 Person OR $2.00 Carload

"THE FUNNIEST ACT TO EVER VISIT THE RED LION"
"RAY BELMONTE DUO"

Red Lion
HWY. 33 TRENTON
Phone Zenith 96240 for Dinner Reservations (no toll Chg.)

Belleville DRIVE IN THEATRE
CLOSED FOR THE SEASON
VISIT THE BELLE THEATRE
FOR THE FINEST IN SCREEN ENTERTAINMENT

FIRST BELLEVILLE SHOWING
The picture that gets you where you laugh!
Edward Small Presents
Bob Hope · Elke Sommer · Phyllis Diller

Complete Shows 7.00-9.10
TONIGHT
SMOKING LOGES
Refreshingly COOL PARK

Now for 1967...

A New General Motors Warranty

1. Your entire General Motors car or light truck continues to be covered for 24 months or 24,000 miles

PLUS

2. Protection of the power train (engine, transmission, drive line and rear axle) for 5 years or 50,000 miles

Now General Motors provides a new and broader warranty for all new cars and light trucks (up to 10,000 GVW) produced and sold in Canada and the United States. As detailed in the complete warranty below, not only is the power train covered for 5 years or 50,000 miles... *but also the entire car or truck for 24 months or 24,000 miles* (except tires, which are guaranteed by the tire manufacturers). The repair or replacement of defective parts will be made by the dealer without charge for parts and labor.

You need only check with your General Motors dealer at six month intervals to verify that the services outlined in the Owner Protection Plan booklet have been performed to maintain this complete coverage.

This new General Motors warranty adds greater protection to your investment in a new General Motors car or light truck. It also adds greater value when you trade or sell it because this new warranty plan also protects the subsequent owner.

The new General Motors warranty was designed to give you continued confidence in our products and to add to your motoring pleasure.

CHEVROLET · PONTIAC · OLDSMOBILE · BUICK · CADILLAC
BEAUMONT · ACADIAN
CHEVROLET and GMC LIGHT TRUCKS

HERE IS THE COMPLETE WARRANTY FOR CHEVROLET. IT IS THE SAME FOR THE OTHER 1967 GENERAL MOTORS CARS AND LIGHT TRUCKS. THE LIBERAL FEATURES OF THIS WARRANTY HAVE BEEN MADE POSSIBLE BY GENERAL MOTORS LEADERSHIP IN THE FIELD OF AUTOMOBILE RESEARCH, ENGINEERING AND PRODUCTION. YOU ARE INVITED TO READ IT IN FULL.

NEW VEHICLE WARRANTY

General Motors Products of Canada, Limited warrants each new Chevrolet passenger car, chassis, and 10, 20, 30 Series truck (each being hereinafter referred to as a Vehicle) including all equipment and accessories thereon (except tires and tubes), manufactured or supplied by General Motors and delivered to the original retail purchaser by an authorized Chevrolet Dealer, to be free from defects in material or workmanship under normal use and service for 24 months or until it has been driven for 24,000 miles after such delivery, whichever occurs first; and further warrants the power train components specifically described as the cylinder block and head and all internal engine parts, intake manifold, transmission case and all internal parts, torque converter, propeller shaft and universal joints, differential, axle shafts and rear wheel bearings on any such Vehicle, manufactured or supplied by it to be free from defects in material and workmanship under normal use and service for 5 years or until it has been driven for 50,000 miles after such delivery, whichever occurs first.

As an express condition of this warranty, once every 6 months the owner is required to furnish an authorized Chevrolet Dealer evidence that the engine oil, oil filter, carburetor air filter, and positive crankcase ventilator valve (and automatic transmission oil and transmission band if so equipped) have been serviced in accordance with General Motors required maintenance schedule as stated in the applicable Chevrolet Owners Protection Plan booklet, and have the Dealer certify in such booklet (i) that he has received such evidence and (ii) the then current indicated mileage on the odometer.

General Motors obligation under this warranty is limited to repairing or replacing any part or parts which are returned to an authorized Chevrolet Dealer at such Dealer's place of business and which examination shall disclose to General Motors reasonable satisfaction to have been thus defective. The repair or replacement of defective parts under this warranty will be made by such Dealer without charge for parts and labor.

The provisions of this warranty shall not apply to any Vehicle which has been subject to misuse, negligence, alteration or accident, or which shall have been repaired outside of an authorized Chevrolet Dealer's place of business in any way so as, in the reasonable judgment of General Motors, to affect adversely its purpose and reliability, nor to normal maintenance services (such as engine tune-up, fuel system cleaning, carbon or sludge removal, brake and clutch adjustments and wheel alignment and balancing) and the replacement of service items (such as spark plugs, ignition points, positive crank case ventilator valves, filters and brake and clutch lining) made in connection with such services, nor to normal deterioration of soft trim and appearance items due to wear and exposure.

* * *

This warranty is expressly in lieu of any other warranties, expressed or implied, including any implied warranty of merchantability or fitness for a particular purpose, and of any other obligations or liability on the part of General Motors Products of Canada, Limited, and General Motors Products of Canada, Limited neither assumes nor authorizes any other person to assume for it any other liability in connection with such Vehicle.

GM

MARK OF EXCELLENCE

Canadian Mine Harvest 41 Billion Since 1886, Half in Last Decade

MW Tee Kays TEMPO

"MOD HOP"

Fri. Sept. 9th - 8 p.m.

Tickets Available At

D'Arcel's

269 Front St.

Tyendinaga

TYENDINAGA — Mr. and Mrs. H. Skelly celebrated their 60th wedding anniversary on Saturday evening when relatives gathered to congratulate them.

Mr. and Mrs. T. Lewis and boys have returned to Toronto after spending two weeks visiting friends.

Mrs. J. Skelly is a patient in Belleville General Hospital.

FIRMS KNUCKLE UNDER

The Arab anti-Israel boycott bureau says 213 Western firms have indicated in the first half of this year to stop trading with Israel.

CP CROSS-CANADA SURVEY

By KEN SMITH

Canadian Press Business Editor

Forty-one billion, five hundred million dollars is an impressive pile of money.

It became even more impressive when you consider it's just the cream off the top of a gigantic mother lode: Canada's incredibly rich mining resources.

The figure represents the estimated total value—and a conservative one, at that—of mining production in Canada since 1886, when statistics started appearing in some detail on the subject.

Primed by burgeoning worldwide demand for minerals ranging from asbestos to zircons, the Canadian mining industry has grown space since the end of the Second World War, and the growth rate still is accelerating.

The expansion shows in production figures gathered in a Cross-Canada Survey by The Canadian Press.

Of the $41,500,000,000 worth of minerals—excluding petroleum — produced since 1886, about three-quarters has been dug from the ground in the last 20 years. Half has been mined during the last decade and, in fact, about seven per cent, or almost $2,900,000,000 worth, came out of the ground last year alone.

By 1970, mining officials expect the total value to exceed $4,000,000,000 annually. So rapidly is the industry growing that the total value of the last 80 years' production is expected to be more than doubled during the next 13.

MILLIONS IN DIVIDENDS

It's not, of course, only the industry that has benefitted from uncovering these riches.

Last year, the Mining Association of Canada estimates, $ 250,000 Canadians received $365,500,000 in dividends from mining companies. Total dividends paid by Canadian companies have been estimated at more than $4,500,000,000.

The economy as a whole benefits, too.

About $50,000 persons are employed directly in the ike industry and the mining association says that for every person employed in mining, another six have jobs supplying mines with goods and services.

Since 1960, the industry's capital, repair and exploration spending is estimated to have averaged more than $800,000,000 annually.

In 1965, capital and repair spending alone totalled $861,000,000; that is expected to rise at least 25 per cent this year, with another estimated $30,000,000 going into the search for new mineral deposits.

Out of this spending came 23 new mines and at least 18 more either have gone into production or are scheduled to do so this year. Another 20 major projects already have been outlined for the next few years.

Some of these developments, involving iron ore or potash, involve a total $1 investment of between $30,000,000 and $75,000,000 each.

IRON ORE BOOMING

Almost paradoxically, the industry's surge has come from the downgrading of the world metal situation associated with richness—gold and silver—and turning instead to abundant resources needed in fulfilling the world's growing living standards.

One of the sharpest increases, the mining association reports, has come in the production of iron ore.

In 1955, output was worth $110,000,000. By last year, the value had climbed to more than $422,000,000, making it second only to nickel as Canada's most valuable mining product.

Backbone of the increase has been the start of development of the Quebec-Labrador trough, containing what mining men say is some of the world's richest known reserves of iron ore.

Although last year's shipments of 37,800,000 tons were about 10,000,000 tons short of established capacity, the iron ore industry is continuing its expansion program.

Another $144,000,000 is being spent on new facilities this year, raising total investment in recent years to more than $800,000,000.

Nickel production in 1955 was worth $92,000,000, but in the next year International Nickel discovered ore in northern Manitoba; by 1965, following the investment of $300,000,000 in what became Thompson, Man. and other developments, nickel output had soared to 532,000,000 pounds worth more than $420,300,000.

COPPER IS THIRD

Pushed by worldwide demand and climbing prices, production of copper, zinc and lead has surged ahead, too.

Copper is Canada's third-most valuable metal, with 1965 shipments of $ 17,000 tons worth $360,000,000 compared with $ 339,800,000 in 1955.

So strong has the demand for the red metal become that, of the 25 new mines started last year, 10 are producing copper. And the federal department of mines and technical surveys lists 27 other prospective copper mines.

Zinc's growth also has been impressive—$251,000,000 worth last year compared with $118,000,000 a decade earlier.

Boosted by the start of production at the huge Pine Point reserves in the Northwest Territories, production last year totalled 900,000 tons—up 185,000 tons from 1964 and nearly one-quarter of the non-communist world's output.

Five new zinc producers started up last year and at least eight more are to begin soon.

Lead production climbed almost 30 per cent last year to 200,000 tons compared with 1964—a jump in value to $88,000,000 from $54,000,000.

A comparatively new standout has the tongue-twisting name of molybdenum, a metal used in making special steels. Production of almost 4,000,000 pounds last year was worth more than $7,000,000, compared with only $2,000,000 in 1964.

NEW MINE PROSPERS

To that total now can be added the output of the new $32,000,000 Endako mine in British Columbia, the world's second-largest moly producer, which in the first nine months of its operation alone had a net profit of more than $7,000,000.

But the magic word in mining now is potash, a mineral lying in vast beds under Saskatchewan and essential in producing fertilizers to help feed the growing world population.

Everything about potash involves bonzer figures, from the capital cost of developing a mine—up to $75,000,000—to the estimates of reserves which run as high as 16,000,000,000 tons.

With three mines now operating at a total capital cost of $160,000,000, and seven more scheduled, Canada could be producing 12,000,000 tons of potash a year by 1970. By then, the total investment will exceed $900,000,000.

But the money will come back quickly. Last year, on production of only 1,597,000 tons, revenues totalled almost $60,000,000.

Not all the mining picture has been so glowing, however.

In the late 1850s, the excitement was over uranium and by 1959 two mines in the Northwest Territories, six in Saskatchewan and 15 in Ontario produced $333,000,000 worth of the radioactive metal.

But last year, the boom broken by lost markets, sales totalled only $64,000,000—from just four producers.

BOOM PREDICTED

The outlook, however, is for a return to high-flying sales. Canada has the world's largest known reserves and, with a growing swing toward nuclear-powered electric generators, officials happily predict boom conditions again by the early 1970s.

Not so confident is the gold-mining industry.

Canada still is the world's third-largest gold producer, ranking behind South Africa and the Soviet Union, with output last year of 3,898,000 ounces worth $136,142,000.

But for years mines have been pinched between a fixed price for gold and rising costs. In 1955, production was worth $156,800,000—almost 10 per cent of Canada's total mining output. Last year, it represented only 3.3 per cent of the total. A further five-per-cent decline in production is expected this year.

Eight of the 34 gold mines operating at the start of last year had closed by year-end, although three smaller ones opened; several more are playing to shut down this year.

There are some rather bright lights of developments across Canada.

British Columbia: Production passed $230,000,000 last year with zinc, lead, copper, iron, asbestos and molybdenum the top money-makers. Fourteen new mines have opened in the last 10 years, with at least five more—two molybdenum, two copper and one iron and copper—scheduled to be in production by 1969 at a total capital cost of $135,000,000. Exploration is intense, with almost 42,000 claims staked last year and 25,000 staked in the first four months of this year.

Alberta: Coal production of 5,400,000 tons worth $18,100,000 was the major mining activity last year. Ten years ago, however, the industry produced 23,000,000 worth of coal. Although some exploration has been carried on—with little success—for potash, a major development is the planning by the Alberta Research Council of an extraction process to try to separate low-grade 2,000 acres of sands in the Clear Hills area of northern Alberta. The proved reserves of the deposit are 200,000,000 tons.

Saskatchewan: Potash overshadows everything, but the province still produced $107,000,000 worth of metals, industrial minerals and coal last year. Copper-uranium and zinc were the leading metals. There is a renewed search for base metals, sparked in part by the development of Share Mines and Oils' discovery near Hanson Lake, and if the uranium market recovers as expected that segment of the industry would win a new life.

Manitoba: Inco is working on two new mines near Thompson, promising to add to last year's $108,798,000 production of nickel. Total mineral output was $149,283,000 — a record—compared with only $41,720,000 in 1955. Copper and zinc also were important products in the province. Sherritt Gordon mines Ltd. is developing copper-zinc deposits at Fox Lake and Hudson Bay Mining and Smelting Co. Ltd. is working on copper-zinc deposits near Snow Lake. Twenty-five companies joined the search for potash last year near the Saskatchewan border.

Ontario: Total mineral output last year reached a record $988,183,000—up $84,600,000 from 1964—and will easily top $1,000,000,000 this year. Major developments include the $2,000,000 ore body found by Texas Gulf Sulphur Co. near Timmins in 1964 and to be in production this fall, and work in the still-prolific Sudbury basin. Inco plans five new workings there and Falconbridge two. Considering these as single operations, the provincial mines department counts 31 projects under development.

Quebec: Total production last year was worth $432,200,000 compared with $407,200,000 the previous year. Iron ore production of 14,200,000 long tons put in Canada—area wide $141,600,000. Copper, zinc and asbestos were other important minerals. Exploration is active, especially in the base-metal areas of the northwest and the Gaspe.

New Brunswick: From a comparatively minor role even five years ago, when mining output was worth only $17,100,000, the industry has raced ahead to where last year it was valued at $83,900,000. Heart of the growth was the development starting in 1963 of the lead-and-copper-silver deposits near Bathurst. Base - metal production last year totalled 305,000,000, Brunswick Mining and Smelting Corp. have been enlarging its facilities there.

Nova Scotia-Prince Edward Island: These provinces have experienced little boom or bust in mining. Nova Scotia's output has remained around $65,000,000 for the past decade, with coal being the most valuable—4,100,000 tons worth $42,000,000 last year. Exploration has picked up in Cape Breton following base-metal showings. Prince Edward Island's production, limited to structural materials, was worth less than $1,000,000 last year.

Newfoundland: From only $28,800,000 in 1955, production has soared to more than $200,000,000, thanks to the rich iron ore deposits in Labrador. With huge new developments at Wabush and Labrador City, iron output last year was more than 14,000,000 tons, worth $168,000,000. Copper, zinc and lead are becoming more important, with extensive exploration going on throughout much of the province.

Yukon - Northwest Territories: Start of regular shipments from the Pine Point mine last year raised the value of mineral products to $72,800,000 from $18,100,000 in 1964. Zinc and lead, Pine Point's major ores, were worth $28,300,000 and $24,300,000. Intensive exploration, especially in the Pine Point area, has uncovered other hopeful sites. In the Yukon, silver, lead, zinc and gold led the territory's output to $15,200,000. An asbestos deposit is being developed and New Imperial Mines Ltd. plans to bring a copper ore body into production. As in other areas of Canada, some intensive exploration is going on.

HANDY ANDY

"The Centre of Safe Motorists"

810 Dundas St. E.

SAFE MOTORING BEGINS WITH "CROSS COUNTRY"

QUALITY TIRES

FEATURING

- Nylon Cord Body
- Polybutadiene Tread Composition
- Deep Modern Tread Design
- Tubeless Liner
- Safety Bead

LEADER	SUPER RIDE	DELUXE
670/15	750/14	750/14
Tubeless	Tubeless	Tubeless
8.95	14.88	16.35
		with trade

- Guaranteed for life against all Road Hazards
- Guaranteed for life against Manufacturer's Defects
- Free Installation

AUTOMATIC TRANSMISSION FLUID
Reg. 59c ..... Only 41c qt.
S.T.P. Regular 1.69. Only 99c
MUFFLERS. Heavy Duty. Reg. 5.98 Now 3.98
HEAVY DUTY MOTOR OIL
100% pure Pennsylvania ..... qt. 47c
OIL FILTERS ..... from 98c

BATTERIES - To Fit Every Need
HI-LIQUID "COMMODORE 30"
Reserves more than 3 times greater than that of ordinary Batteries. Guaranteed up to 30 months.
From 13.95 Exchange

GLIDDEN PAINTS
Flatter your home by choosing the most famous Brand Name.

SPRED SATIN for INTERIOR WALLS
Requires no stirring.
2.56 qt. 7.92 gul.

ENDURANCE EXTERIOR HOUSEPAINT
Excellent choice of weather resistant colors.
2.76 qt. 8.29 gul.

Acrylic Latex Lustre HOUSE PAINT
Outlasts ordinary paint by 50%.
2.77 qt. 8.69 gul.

Economy Latex INTERIOR PAINT
Suitable for coloring.
3.99 gul.

● PUMP ISLAND SPECIALS ●
CAULKING COMPOUND 3 colors. Reg. 34c. Only 29c
General Electric SEALED BEAM UNITS AND HEADLAMP SYSTEM Reg. 1.39. Sale Price 99c

We accept all
- MAJOR DEPT. STORE CREDIT CARDS
- OIL COMPANY CREDIT CARDS
- AUTOMOTIVE STORES CREDIT CARDS
- DINERS' CLUB and AMERICAN EXPRESS CARDS.

Use our own convenient charge account. No outside Financing.

WINNER OF OUR GRAND OPENING DRAW
Gasoline for 1000 miles
Free Driving
DONNA THOMPSON
83 Orchard Drive.

Open Daily Mon., Tues., Wed. and Sat. 8 a.m. to 6 p.m.
Open Thursday and Friday 8 a.m. to 9 p.m.

GAS BAR OPEN SUNDAY 10 a.m. to 4 p.m.
— FOR YOUR CONVENIENCE —

HANDY ANDY
SERVICE CENTRE
DON HILL LIMITED
810 DUNDAS ST. EAST PHONE 962-5339
NEXT TO WOODLAND CLEANERS

THINKING OF BUYING OR SELLING REAL ESTATE?

CALL: GENE MORDEN

W. J. McCORMICK REALTY LTD.

Bus. 962-5397 Res. 968-5212

MINERAL PRODUCTION CLIMBS — Mineral production in Canada has been shooting up since the end of the Second World War, as shown by the solid line, indicating the value of mining output, on the graph. The broken line shows the steady but less spectacular growth of the value of structural materials — clay, cement, gravel and other minerals used in the construction industry. In 1965, mining output was worth $2,304,100,000 and structural materials brought an additional $423,200,000. In 1930, the combined total was $281,700,000 and, after a gradual rise during that decade, slipped during the war to $475,200,000 in 1945. The value has been going up ever since, and by 1970 is expected to shoot past the $4,000,000,000 mark. (CP Newsmap.)

KRESGE'S
THURS. FRI. SAT.
THREE DAYS ONLY!
SENSATIONAL SAVINGS

CORDUROY T.V. CUSHION
Comfy cushions filled with fibre shredding; poly foam. Corduroy covered and four button. Approximately size 25" x 25". Available in Tangerine, Gold, Kelly Green, Red, Brown, Turquoise and beige. SPECIAL

$1.77

WHITE WOVEN ENVELOPES
Size - 3⅝ x 6½"; 150 count.
Special ..... 44¢

MEN'S DAN RIVER SHIRTS
Handsome, long sleeve sport shirts with regular collars and one pocket. Available in a wide assortment of colors and sizes.

$2.77

PHOTO ALBUM
Vinyl cover album with 20 leaves with gold embossing. Black heavy weight paper, ideal for mounting your favorite photos! Size 10½" x 11½". Brown, Green and Tan. SPECIAL

$1.97

DIVIDED RELISH DISHES
Attractive hand painted relish dishes to add service and decoration to your table! Available in assorted sizes and colors.

77¢

BRUSH HAIR ROLLERS with FREE PLASTIC SOAP DISH AND PINS
Medium & Large - 24 - 67¢
Jumbo - 36 - 67¢
Bouffant - 36 - 67¢
Giant - 24 - 67¢

67¢

McCORMACK'S JUBE FRUIT SLICES
Orange, lemon and lime flavors. Special, lb. ..... 35¢

SATISFACTION GUARANTEED OR MONEY CHEERFULLY REFUNDED

HITCHON'S
For the Best Piano Deal

WE BUY, SELL AND RENT USED PIANOS

HITCHON'S
BELLEVILLE
340 FRONT ST.

Increase Fees For National Parks Next Year

OTTAWA (CP) — Increased fees for camping, fishing and golf in national parks were announced Tuesday by the resources department.

Effective April 1, 1967, camping fees will be $1 daily for unserviced sites, $1.50 for sites where electricity is provided and $2 for fully-serviced sites.

Camping fees this year were 50 cents a day for tents and tent-trailers and $1.50 for trailers using fully-equipped sites. While these fees were in effect in only 30 of the parks, almost all of the approximately 100 parks will charge next year.

Seasonal camping rates also are to go up.

Annual $2 fishing licences will be required in 1967 at all parks except those in Cape Breton and Kitt Island in Alberta.

Golfers will pay an additional 25 cents a round, in the parks beginning next year. The new fees are $1.50 for nine holes and $2.50 for 18.

The department said the new charges bring fees in the national parks more in line with those charged at private and provincial parks.

IT'S THE PENNIES THAT COUNT!

At Food City we don't guarantee to save you hundreds of dollars a week, it just isn't possible. But we do offer savings of 4 or 5 pennies on each item. This may not sound earth shattering, but on the average weekly shopping order this amounts to 15% to 20% savings. By carrying this even further you save enough in 5 or 6 weeks for a complete weeks groceries. This is true discount shopping. Food City has over 6,000 of these items. All of name brand quality, priced lower every day of the week, week after week. We know that this is fact. But we would rather you found out for yourself... Why not try Food City this week?

HERE ARE A FEW EXAMPLES OF OUR EVERYDAY LOW SHELF PRICES

SAVE 6c COMPARE AT 68c
FIRST GRADE
BUTTER 1-lb. print 62c

SAVE 23c
Hospitality a Food City Exclusive Store Brand
GREEN PEAS 11-oz. Tins 7 / $1.00

SAVE 7c COMP. AT 2/31c
CAMPBELL'S
TOMATO SOUP 2 10-oz. tins 24c

SAVE 11c COMP. AT 2/29c
Hospitality Exclusive Store Brand
GINGERALE 28-oz. Btls. Plus Deposit 8 88c

SAVE 13c COMPARE AT 87c
ORANGE PEKOE
SALADA TEA BAGS 3-pkg. of 44 74c

SAVE 6c COMP. AT 2/39c
HEINZ OR GERBERS JUNIOR
BABY FOOD 2 8-oz. Jars 33c

THESE ARE NOT GROCERY SPECIALS. THEY ARE . . .
EVERYDAY LOW PRICES
THEY REMAIN AT THIS PRICE 6 DAYS A WEEK, YOU SAVE EVERY DAY

CHECK and COMPARE	YOU SAVE	Usual Large Chain Price A	Usual Large Chain Price B	Usual Large Chain Price C	Food City Everyday Low Price
CARNATION TALL TINS EVAPORATED MILK	UP TO 7c	2/37	2/37	2/38	2/31c
CAMPBELL'S 10-OZ. TIN TOMATO SOUP	UP TO 7c	2/29	2/29	2/31	2/24c
SALADA PKG. OF 60 ORANGE PEKOE TEA BAGS	13c	87c	87c	87c	74c
JELL-O ALL FLAVORS 3-OZ. PKGS. JELLY POWDERS	UP TO 7c	3/35	3/35	3/38	3/31c
ASSORTED COLORS 2-ROLL PACK DELSEY TOILET TISSUE	UP TO 9c	33c	33c	34c	25c
MONARCH 1-LB. PRINT COLORED MARGARINE	UP TO 10c	2/63	2/69	2/69	2/59c
HEINZ LARGE 20-OZ. BOTTLE KETCHUP	UP TO 10c	45c	45c	46c	36c
AYLMER 20-OZ. TINS CHOICE TOMATOES	UP TO 15c	2/61	2/63	2/66	2/51c
MITCHELL 48-OZ. TIN FANCY APPLE JUICE	UP TO 8c	37c	37c	39c	31c
FANCY 20-OZ. TIN MITCHELL APPLE SAUCE	8c	2/47	2/47	2/47	2/39c
BIG 4-LB. BAG KEN-L DOG MEAL	20c	83c	83c	83c	63c
POWDERED 1-LB. TIN KLEAR PASTE WAX	UP TO 19c	77c	77c	79c	63c
MONARCH 7-LB. BAG FANCY PASTRY FLOUR	UP TO 12c	81c	79c	81c	69c
ROSE BRAND LARGE 24-OZ. JAR SWEET MIXED PICKLES	10c	49c	49c	51c	41c
HEINZ OR GERBERS 8-OZ. JARS JUNIOR BABY FOODS	6c	2/39	2/39	2/39	2/33c
COMPARE THE TOTALS! ON THESE ITEMS YOU SAVE UP TO	$1.64 or 24%	$8.03	$8.09	$8.28	$6.70

CHECK THE TOTAL ON THESE ITEMS ALONE. LOOK AT THE SAVINGS!

FRESH ONTARIO PORK SALE!

LEAN
Fresh Pork SHOULDER lb. 46c

LEAN
Fresh Pork Butt Roasts lb. 56c

FRESH LEAN WELL TRIMMED
Pork Butt Chops lb. 66¢

SWIFTS BROOKFIELD SKINLESS
PURE PORK SAUSAGE 1-lb. Cello. 53c

FEARMANS VARIETY I
SLICED COOKED MEAT 12-oz. Vac Pack 68c

"MARY MILES"
FEARMAN'S WIENERS 2-lb. Vac Pack 98c

OLMSTEAD
COD FISH CAKES 10-oz. Pkg. 55c

BONUS CASH SAVERS!

APPLE & STRAWBERRY OR APPLE & RASPBERRY
LYNN VALLEY JAMS Large 24-oz. Jar 36c

BASSETS IMPORTED FRESH
LICORICE ALLSORTS 1-lb. Bag 47c

California New Crop
Flaming Red
TOKAY GRAPES 2 LB 29¢

SWEET AND JUICY LARGE SIZE
VALENCIA ORANGES 2 for 89¢

OLD SOUTH ORANGE JUICE — THE REAL THING FROM FLORIDA FRESH FROZEN 4 6-oz. tins 83c
HOSPITALITY BUNS — HOT DOG OR HAMBURG SAVE 8c ON PKG. OF 8 21c
CHOCOLATE YEAST DONUTS — MARGARETS SAVE 6c ON PKG. OF 6 33c

A MIX 'EM AND MATCH 'EM SPECIAL!
LANDERS PETROLEUM JELLY
DOROTHY REED CREME RINSE
DOROTHY REED SHAMPOO
8-oz. Jar / 17-oz. Bottle
Coconut Oil, Egg or Castile 17-oz. Bottle
YOUR CHOICE 3 FOR $1

Rite-Way FOOD CITY

DUNDAS ST. W., BELLEVILLE

Prices on al perishable items such as meat, produce, dairy, frozen foods and bakery are effective Sept. 6 to Sept. 10th.
—WE RESERVE THE RIGHT TO LIMIT QUANTITIES—

OPEN EVERY NIGHT TIL 10 P.M.

Gen. Allard's Statement Questioned by Opposition

OTTAWA (CP)—The role of Gen. Jean V. Allard in speaking publicly in favor of armed forces unification before it has been dealt with by Parliament was questioned by opposition members in the Commons Tuesday.

Gordon Churchill, former Conservative defence minister, at one point referred to Gen. Allard, new chief of the defence staff, as Defence Minister Hellyer's "propaganda agent."

Gen. Allard, once offered the defence portfolio in the St.-Laurent cabinet, called for public support of unification in a speech at Toronto Friday.

Andrew Brewin (NDP—Toronto Greenwood) asked during an hour-long question period whether Gen. Allard is operating under a different rule than that applied to Rear-Admiral William Landymore, dismissed by Mr. Hellyer in July for speaking publicly on unification. Admiral Landymore opposed unification of the forces into a single, one-uniform service.

Mr. Hellyer said "the chief of staff decides who under his control may make public statements in respect of defence matters."

Opposition Leader Diefenbaker said Mr. Hellyer himself had ruled that serving officers should not give public opinions on controversial matters. Had there been a change and had William M. Lee, executive assistant to Mr. Hellyer, approved it?

Mr. Hellyer said he resented the "quite uncalled for" inference.

"The chief of defence staff made a speech on his own responsibility and he has the prerogative under the standing orders to do that."

Mr. Diefenbaker asked whether it is proper for high-ranking officers to express public opinions on a controversial matter which Mr. Hellyer had not yet brought before Parliament.

"I cannot think of anyone better qualified to speak on this subject than the chief of defence staff," the minister replied.

Napanee District News

Mrs. H. C. File

Phone 354-4690

Napanee Chief Resigns to Go on Beat

NAPANEE, Ont. (CP) — Police Chief R. H. Bean has resigned to become a patrolman with the six-man police force he headed for 16 years.

The chief's new status with the force was approved at a town council meeting Tuesday night.

He resigned and applied for the constable's job at the same time without giving a reason.

As chief, he earned $5,400 a year and will make $810 less as a patrolman. He has been with the force 31 years.

Fair Prize Winners Named

NAPANEE — Attendance at the Napanee Fair on Monday was 3,166, an increase over last year, but not a record. Tuesday it was a different story, with rain cutting down attendance, preventing judging of horses and cattle, and forcing cancellation of the horse racing. Crowds thickened when the skies cleared, and the officials hoped for no more rain to interfere with the wrestling, which was planned for the open air in front of the grandstand during the evening.

Judging of the exhibits in the arena finished Monday but no results were available Tuesday night for the prize winners among the horses and cattle.

Mrs. Robert Dickson of Sillsville bat quilt of plaid cotton, ville won the special prize for the best quilt of pieced cotton, Mrs. G. R. Putnam of Wooler, the special prize for the best collection of quilts, and Mrs. L. E. Bryant also of Wooler, the special prize for the best appliqued quil.

Mrs. Dirk Veldman of Wilton won several prizes in the needle work section: for mother - and - daughter cotton dresses; for lady's duster; best knitted child's cardigan, and for the best crocheted table cloth.

BAKED GOODS

Mrs. Otto Drew of Moscow, and Mrs. Jennie Herrington of Water St., Napanee, tied for the special prize for the most points for baked goods. Mrs. Jessa MacLean of Morven won a special prize for the best loaf of white bread, and Mrs. Ingoldsby the special prize for the best layer cake and the best pie. Mrs. Everton Browne of RR 4, Napanee, won a special prize for iced chocolate cake, and Mrs. Ingoldsby the special for the best cracker cake.

The special prize for crab apple jelly was won by Mrs. William Haycraft of RR 1, Napanee. Mrs. Okle Drew won the prize for most points in jams, jellies, and marmalades, and Mrs. Ingoldsby for the most points in pickles, relishes, and chile sauce.

Mrs. Margaret Murphy of Napanee secured the most points in arts and crafts.

Mrs. Dirk Veldman won special prize for her gladioli, but Mrs. W. J. Barnard swept in all the other special prizes in addition to her 17 first prizes. She had the most points for cut flowers and for potted plants, and for the best basket of zinnias.

FIRE BURNS CASH

Forest fires in Ontario caused $304,000 damage in 1965.

349 Enrolled At Deseronto Public School

DESERONTO — Deseronto Public School reports some changes in staff this year. Rodney Uens is acting principal for the 1966-67 school year. Mrs. Joyce Tasker is teaching full time this year, and Mrs. Laing Howitt is the principal's relief teacher. Peter Roach, long-time principal, has transferred to Tyendinaga Township.

The Deseronto Public School begins the year with a tentative membership of 349, which is expected to increase, giving it the heaviest class load of any school in the area.

The proposal to build a two-room addition to the school was defeated at a special meeting of the School Board in July. This school also lacks a kindergarten and an opportunity class. The money remaining to the Deseronto Board of Education when it was dissolved following payment of all obligations, was placed in a special account by the Town Council to be used for education. By special arrangements, grants would have covered most of the rest of the cost of the addition, and no debentures would have been issued.

Napanee Personals

NAPANEE — Mr. and Mrs. J. W. R. Hinchby of Madawaska, Maine, were guests Sunday of Mrs. Hinchby's brother, W. W. Creswick and Mrs. Creswick of Eagle Road. They were returning from Toronto where they had driven their daughter who will teach there this year.

The Rev. Gordon Hammond of the Free Methodist Church, and Mrs. Hammond, and the Rev. R. H. Hobbs of the Anglican Church in Arnprior, and Mrs. Hobbs, who is Mr. Hammond's sister, returned Saturday from a tour of the Maritimes, their stay in Prince Edward Island shortened because of the imminence of the rail-road strike. They left the Island Thursday. The three Hammond children who had been visiting their parents in Napanee, at Campbell's Bay, Que., returned with their parents.

Mrs. Kenneth Penny and Melvin of Toronto were guests for the holiday weekend of Mr. and Mrs. Earl Penny of Centre Street.

Fred Sutcliffe, Jr., of the Empey Hill district, returned Thursday last from the Kingston General Hospital where he underwent an operation on his ankle, fractured in a tractor accident on Rennwood, the Sutcliffe 400-acre farm near Cobourg. Fred was behind a tractor which backed up, throwing him to the ground and running the length of his leg.

While taking a summer course in mathematics at Queen's University, Kingston, Mr. Glenn Clark of Parry Sound, his wife and family, occupied the home of his sister, Mrs. Frank Corbett and her husband while they were at their cottage on Hay Bay. Their mother, Mrs. Frank Clark of Dundas St., visited both families during the summer.

Many Changes In Napanee School Staffs

NAPANEE—All public and elementary schools in the Napanee area opened September 6, with many changes in teaching staffs and some changes in school organization.

Napanee schools have 28 teachers on duty this year. New teachers are: Deanna Lewis, Mrs. Barbara Marlin, Mrs. Elean or McLaughlin, George Vance, and Anthony Hunt. Mr. Gordon Fresque remains supervising principal of the Prince Charles and the Eastview Schools.

Tuesday morning 766 registered at Prince Charles School and 54 at Eastview. Last year the registration for each was higher in June, 793 in the Prince Charles School and 54 in Eastview.

15 Accidents Investigated By Department

NnapANEE — The Napanee detachment reports that last week was quiet with no severe injuries. They investigated 15 accidents during the week, only four resulting in personal injuries. Thursday, Phillipe Bourguignon of Gatineau, Que., was slightly injured in a tractor trailer accident; and 12-year-old Timothy Grand of Odessa when his bicycle was in collision with a car. The following day Ben Dennis of Whitby sustained minor injuries in a one car accident near the Wilton Road on No. 401 highway.

The same day, Maria Gentile of Ville St. Michel, Que., was admitted in the Lennox and Addington County General Hospital following a one car accident near the Switzerville overpass on the same highway. She will be charged from hospital Monday.

During the same period this detachment investigated eight thefts, one break and enter, 20 disturbance complaints, 18 other minor complaints, and delivered two compassionate messages.

Officers of the detachment patrolled 7,532 miles during the week, compiled 1,023 man hours, issued 73 verbal warnings for safety, laid 21 charges under the Highway Traffic Act, and issued 22 warnings. They spent 38 hours in Magistrate's court, and 34 convictions were registered.

Fire Engulfs German Liner At New York

NEW YORK (AP)—An all-fed fire smouldered the engine room of the German passenger liner Hanseatic today as she was being prepared to sail for Europe with 300 passengers.

Flames were reported spreading out of control through the 30,000-ton, 698-foot ship.

Firemen ordered the 300-odd crew and ship's passengers from the ship. A U.S. Coast Guard said all passengers left safely.

The fire reached the oil system of the 36-year-old ship, 4 fire marshal at the scene reported. Firemen, equipped with air masks, poured into the ship, but the marshal said the blaze "is not contained yet."

SOUND FIVE ALARMS

Ninety minutes after the fire was reported a fifth alarm was signalled. Firemen prepared to flood the engine room with carbon dioxide in hopes of choking off the flames.

Heavy smoke billowed from the Hanseatic, moored at pier 84 on the Hudson River at 44th Street.

The ship had been due to sail for Cherbourg, France, with 300 passengers and 300 crew at 11:30 a.m. today.

PSYCHIATRIST DIES

TOPEKA, Kan. (AP) — Dr. William C. Menninger, world famous psychiatrist and president of the Menninger Foundation here, died Tuesday.

Dr. Menninger, 66, headed the noted psychiatric treatment, training and research centre since 1932. His brother, Dr. Karl Menninger, chief of staff of the foundation, also is among the best-known psychiatrists in the world.

Thanks for being patient!

It's been a trying time. And we'd be less than honest, if we suggested everything's back to normal. But we're getting there. There's catching up to do. Details to iron out. But all our services are operating — freight, passenger, express and telecommunications. And we're working around the clock to make up for lost time.

Sorry for the inconveniences.

We're glad to be serving you again.

MW Tee-Kays TEMPO

"MOD HOP"

Fri. Sept. 9th - 8 p.m.

Tickets Available At

D'Arcel's

249 Front St.

FOR YOUR SHOPPING CONVENIENCE SAY "CHARGE IT"

340 678 9563

JOHN DOE

EXPIRES END OF OCT 66

It's easy to open a personalized BUDGET CHARGE ACCOUNT

SO EASY AND CONVENIENT TO USE

- Honoured at all Canadian Tire Stores
- Simply present your Credit Card to make a purchase.
- Regular billing sent monthly showing all payments, purchases and terms.
- Card is of permanent plastic for last you for years.
- Monthly to pay — special arrangements available for longer accounts.

APPLICATIONS AVAILABLE AT COUNTER

JUST PHONE, WRITE or CALL IN

SAVE SAFELY

CANADIAN TIRE CORPN

CANADIAN TIRE ASSOCIATE STORE

ONE LOCATION ONLY

343 Coleman St. 968-6761

Dan Jones Ltd.

• *FRESH YOUNG ONTARIO PORK SALE* •

TENDERLOIN END

PORK LOINS 3 to 3½ Lb. 69¢ lb.

PORK LOIN CENTRE

CUTS or CHOPS 79¢ lb.

• CHOICE IMPORTED YOUNG LAMB •

MEATY WHOLE OR HALF
LAMB LEGS lb. 59¢

TASTY TENDER
RIB LAMB CHOPS lb. 59¢

THREE MEAL VARIETY — ROAST, CHOPS OR STEW
LAMB in a BASKET lb. 29¢

SWIFT LAZY MAPLE RINDLESS
BREAKFAST BACON 16-oz. pkg. 99¢

SHOPSY'S FAMOUS ALL BEEF
ROASTED SAUSAGE lb. 69¢

ELLIOTT'S TASTY
STEAK PIES pkg. of Two 29¢

ONLY AT DOMINION
BRAESIDE
BUTTER 62¢ lb.

Orange, Grape, Cola, Root Beer, Ginger Ale, Grapette, Lemon Lime, Bitter Lemon, Cream Soda.
GRAND PRIX
CANNED POP 12 10-oz. tins 95¢

KRAFT MIXED
CARMELS 14-oz. pkg. 45¢ each

7 VARIETIES
PEEK FREAN
BISCUITS 8-oz. pkg. 3 for 89¢

ONLY AT DOMINION!
RICHMELLO
RAISIN BREAD 2 16-oz. loaves 49¢

ONLY AT DOMINION!
COUNTRY GIRL
APPLE PIE 20-oz. pie 39¢ each

• PRODUCE SPECIALS •

CALIFORNIA FINEST — NEW CROP — TOKAY
GRAPES 2 lbs. 29¢

ONTARIO No. 1 BARTLETT
PEARS 4-qt. bskt. 89¢

SWEET & JUICY SOUTH AFRICAN
ORANGES doz. 45¢

ONTARIO No. 1
CARROTS 1-lb. poly bag 29¢

— *DEEP CUT SPECIALS* —

DOMINION'S OWN FAMOUS BRAND — DOMINO
LIQUID DETERGENT 36-oz. container each 39¢

BRIGHT'S FANCY
TOMATO JUICE 3 48-oz. tins $1.00

MOTHER PARKER'S — INSTANT
COFFEE 4-oz. jar $1.29

CARNATION EVAPORATED
MILK 13-oz. tin 4 for 69¢

"Stock Up and Save" — Masters Meat Loaf
DOG FOOD 4 15-oz. tins 69¢

FOR A BETTER BREAKFAST
NABISCO
Shredded WHEAT 15-oz. pkg. each 37¢

Chef-Boy-Ar-Dee Sausage — PIZZA
PIE MIX 17-oz. pkg. each 73¢

STOCK UP AND SAVE
LIBBY'S COOKED
Spaghetti with Cheese 6 15-oz. tins $1.00

Chef-Boy-Ar-Dee Cheese — PIZZA
PIE MIX 15-½-oz. pkg. each 57¢

ORANGE AND ORANGE & GRAPEFRUIT TANG
Fruit CRYSTALS 4 for 89¢

A REAL TREAT!
FARM HOUSE FROZEN
CREAM PIES
5 Varieties 39¢ each

ONLY AT DOMINION!
ICE CREAM
Half Gallon 89¢ each

REDEEM YOUR 5¢ OFF COUPON — BOLD POWDER
DETERGENT Giant 7½-oz. each 99¢

New Chocolate, Vanilla & Strawberry — Devreco SPECIAL
Milkshake Mix 4 Pint-size containers 69¢

BELLEVILLE SHOPPING CENTRE

VALUES EFFECTIVE 'TIL CLOSING TIMES, SATURDAY, SEPT. 14th
BELLEVILLE SHOPPING PLAZA AND 25 VICTORIA AVENUE

WE RESERVE THE RIGHT TO LIMIT QUANTITIES

— ALL MERCHANDISE GUARANTEED TO GIVE 100% SATISFACTION —

OPEN THURSDAY AND FRIDAY 'til 9 p.m. Every Week

There are many

Good Reasons

for shopping at Dominion...

but-it's mainly because of the

MEAT!

Sure it is! Ask anyone who shops at Dominion *mainly because of the meat* and they'll tell you what we've been telling you for some time now: that dollar for dollar the meat you buy at Dominion is your best value! Look at it this way! Dominion meat is government-inspected Red and Blue brand beef . . . guaranteed for natural tenderness, flavour and taste — or your money back! This, plus the personal service from the man behind the meat counter, who will cut and trim your purchase *exactly* the way your family likes it, puts Dominion "a cut above the rest".

After all, more Canadians shop at Dominion than at any other store mainly because of the meat! Shouldn't you be?

DOMINION

IT'S BACK-TO-SCHOOL TIME! SELL BICYCLES, BOOKS & CLOTHING WITH WANT ADS

LOW COST CLASSIFIED ADVERTISING RATES

On ads of 20 words OR over the charge is 4 cents per word first insertion, 3 cents per word second insertion and 2 cents per word for each additional insertion.

10% Discount allowed if paid within 3 days of receipt of bill.

The monthly rate is 30c per word.

CLASSIFIED SEMI-DISPLAY ADVERTISEMENTS

Transient $1.10 per col. inch per insertion. Contract $1.00 per col. inch per insertion.

COMING EVENTS — $1.30 per insertion for 20 words or under. 4 cents per word per insertion for each word over 20.

MEMORIAL SERVICES, CARDS OF THANKS AND MEMORIAMS — $2.00 for ten count lines or under, 15 cents for each additional line.

LEGAL NOTICES, AUCTION SALES, TENDERS, MARRIAGE ANNOUNCEMENTS, ENGAGEMENTS, MEMORIAM and CARDS OF THANKS are NOT taken over the phone.

BOX NUMBERS 50c if picked up at Intelligencer office — $1.00 if replies are mailed.

— NOTE —

PLEASE READ YOUR ADVERTISEMENT

Classified advertisements are taken over the phone as a convenience. The Advertiser should read his ad the first day it appears and report errors in time for the next insertion. The Intelligencer is responsible for only ONE incorrect or omitted insertion for any advertisement AND then only to the extent of a "make good" insertion.

— DEADLINES —

CLASSIFIED WORD ADVERTISEMENTS

will be accepted until 10:30 a.m. the same day of publication with the exception of Saturdays.

SEMI-DISPLAY ADVERTISEMENTS must be in our office by 4 p.m. the day previous to publication date.

THE DEADLINE for Word Advertisements for Saturdays is 4 p.m. the previous day.

The same deadlines above apply to the cancellation of an advertisement.

IN MEMORIAMS, BIRTH NOTICES, MARRIAGES, COMING EVENTS, CARDS OF THANKS, etc., will be accepted until 11 a.m. the day of publication Monday through Friday and until 10 a.m. Saturdays.

CLASSIFIED DEPT. OFFICE HOURS

Mon. - Wed. 8:30 a.m. - 5:00 p.m.
Thurs. - Fri. 9:00 a.m. - 5:00 p.m.
Sat. 9:00 a.m. 'til 12:00 Noon
Closed Sat. Afternoons

CALL 962-9171

WANTED MALE

BETTER GRADE FAMILY SHOE STORE Has Openings For SENIOR HIGH SCHOOL STUDENTS or YOUNG MEN WISHING STEADY WORK AS PART-TIME SALESMEN Only Those With Best References Need Apply, to — BOX A-20 THE INTELLIGENCER Ag30-tf

BELLEVILLE GENERAL HOSPITAL requires ASSISTANT LAUNDRY MANAGER

Applicants for this position should have a thorough knowledge of laundry operations and washroom formula.

Enlargement of the present laundry is now under way.

Excellent personnel policies and fringe benefits.

Apply To Your Nearest National Employment Office S3-3t

DRIVER SALESMAN

To call on food stores and restaurants in Belleville area. Experience in food line preferred. Age 22 to 35. Excellent salary, commission, fully paid training period, pension plan, other benefits.

Write or phone Mr. Cernick S. COORSH & SONS LTD. 45 Ripley Ave., Toronto 3 Telephone: Area Code 416 - 763-3521 A3-6-7

LINCOLN SCHOOL OF WELDING Night and Day Courses Are Now Available 392-4826 O6-ev-m-w-f-tf

TRACTOR TRAILER DRIVER, over age 23. Good driving record. Start immediately. Apply Belleville 962-2395. S2-tf

WANTED MALE

TECHNICIAN SHORTAGE IN ELECTRONICS

Opportunities and a well-paid career can be yours in TV, Computers, Automation. Start training now with a fully accredited Radio College Home Study Course. Day courses also available. Free Booklet "Career in Electronics". Enquire today.

RADIO COLLEGE OF CANADA 461 King St. West, Toronto 2B, Ontario

MANAGEMENT OPPORTUNITY FOR YOUNG MEN

Do You Enjoy Working With People?

Are You Ambitious For Early Success?

H.F.C.'s intensive training program helps you progress quickly. Non-selling. Interviewing is major part of job. Age 21-28, high school graduate. Straight salary with increases based on performance advancement opportunity, security, employee benefits. — Apply today to

HOUSEHOLD FINANCE 196 FRONT ST. Belleville S7-4t

DRIVER SALESMAN For Established Bakery Routes Selling Experience Preferred Apply To BOX A-8 THE INTELLIGENCER S6-3t

2 ALUMINUM SIDING APPLICATORS, experience preferred. Own transportation and tools. 962-3672. S7-3t

LOOKING FOR A FUTURE?

We have 3 Positions Available for men ready for responsibility knowing it leads to promotional opportunities.

A CAREER WITH I.A.C. OFFERS YOU

—A Practical Training Programme

—A Future Depending On Your Ability And How You Use It.

—Rewarding Management Opportunities With An Ever Expanding Company.

—Security With Canada's Largest Sales Finance Company.

Applicants Should Be 19-28, Enjoy Meeting The Public, Be Alert, Aggressive and Willing to travel.

Banking, Credit, Insurance or Sales Are Assets But Not Requirements

PHONE FOR APPOINTMENT 962-4571

INDUSTRIAL ACCEPTANCE CORPORTION LTD. S3-7

EXPERIENCED COOK — WORK days. $90. per week. Apply Box A-25 The Intelligencer. S6-6t

SALES MANAGER and SALES REPRESENTATIVES

Required for Belleville and surrounding community. Ambitious person can earn exceptional income with a prestige company which is the leader in its field.

All company benefits and complete training program. Confidential interview by writing BOX A-66 c/o THE INTELLIGENCER S6-7-8-12-13-14

PIPE LAYERS TOP WAGES Apply T. M. T. CONTRACTORS 11 WATER ST. S2-6t

IF YOU ARE THE TYPE AND would like better than average earnings, interesting job, hard work, meeting people. Chance for advancement. If you have had some selling experience then we would like to interview you you for the job of selling new and used cars... at Belleville's finest car lot. Contact W. L. Card at 968-7121. Ag22-tf

WANTED FEMALE

LEGAL SECRETARY

Immediate opportunity for assistant legal secretary, office of Kenneth G. M. Ross, 219 Front Street, Belleville, for intelligent, industrious young or not so young lady with a sense of humor. Shorthand not necessary. Legal experience desirable but not vital. Salary commensurate with qualifications. All applications treated in confidence. Reply to P.O. Box No. 234 or telephone for appointment. Ag31-6t

RELIABLE WOMAN FOR CASHier work over meal hours and early evenings on weekends. Approx. 20 hrs. weekly, 962-7045. S6-3t

HOUSEKEEPER. LIVE IN. PHONE 475-2310 Brighton. S2-6t

WANTED FEMALE

RELIABLE BABY SITTER FOR two children in children's own home, light household duties. Monday to Friday, 7 - 5. Vicinity of Charles St. 968-0365 after 5:30. S7-3t

DEPENDABLE LADY WITH some knowledge of bedside nursing for weekends, sleep in, non-smoker. Apply Box A-38 The Intelligencer. S7-9

EXPERIENCED RELIABLE PERson for domestic help in my home 962-5739. S7-tf

WANTED NOW! TEENAGERS — Mothers — Grandmothers — to start at once showing luxurious Christmas cards to friends and neighbors. Earn plenty of extra cash for Christmas this easy way. No experience needed. Our catalogue does the selling for you. Over 300 items beautifully illustrated in full-color. Write today for Christmas cards on approval and free catalogue. Monarch Card Co., Dept. 2, 217 Cannon, Hamilton. S7-1m

EARN CASH WEEKLY PLUS free wardrobe in your spare time. Just show Fashion Frocks to friends. No investment, canvassing, experience necessary. North American Fashion Frocks Ltd., 3425 Industrial Blvd., Dept. S-2732 Montreal, Que.

CAPABLE MATURE WOMAN TO look after children, occasional weekends, and help with house work one day weekly, east end. 968-6532. S6-3t

EXPERIENCED WAITRESS — for weekends. Top wages. Apply person, Quinte Drive-In Restaurant, 135 Cannifton Road. So6-3t

BABYSITTER FOR TWO CHILDren, light housework. 7:45 to 5 p.m. Must be reliable, 968-8303. S6-3t

EARN EXTRA MONEY — SHOW Canada's finest line of Christmas cards, wraps, novelties, etc. Over 300 items. For free, beautifully illustrated catalogue, samples on approval and the fastest service. — Jeandron Greeting Card Co. Ltd., 1353 King St. E., Hamilton, Ont. Jy18-tf

LADY REQUIRED 25 to 35 YEARS To take care of 2 year old girl in child's own home. 8:15 to 5:15 5 days a week; references required. 962-7612 S3-3t

BABYSITTER TO MIND TWO children in their own home. 5 day week. 962-8061 after 5. S2-tf

FEMALE SECRETARY

Required by Vice President & General Manager of Trenton manufacturing organization.

Candidates must be capable of good speed and accuracy in shorthand, typing and be able to transcribe from dictating machine. They must have good general knowledge of office systems and have experience in handling confidential matters. Quickness at figures essential, whilst experience in the preparation and examination of statistics would be an asset.

The position offers variety and interest. Salary will be fully commensurate with the position and the qualifications of the candidate. Fringe benefits include optional pension plan, sick leave entitlement, comprehensive group medical insurance etc.

Applications must be in writing and contain full information which will be treated in confidence.

Address replies to — BOX A-37 THE INTELLIGENCER

WANTED MALE OR FEMALE

SHORT ORDER COOK. MAINtenance man. Apply Tops Motor Hotel. Belleville. S7-3t

RESPONSIBLE PERSON for GENERAL OFFICE DUTIES

Qualified applicant should have good experience and education (minimum grade 12 or equivalent) and possess above average clerical skills. Good salary and benefits. Write in confidence giving complete resume of education and experience to BOX A-55 THE INTELLIGENCER S8-10-12

WANTED — STEADY TOMATO peelers and a man for canning factory work. Apply Conley Canners, R. R. 1, Wellington. S7-12

KITCHEN HELP. APPLY IN PERson, Quinte Drive-In Restaurant, 135 Cannifton Road. S6-6t

EXPERIENCED HAIRDRESSER Full Time — Apply In Person MICHAEL'S HAIR STYLING Belleville Shopping Plaza Or 962-5845 S3-tf

EMPLOYMENT WANTED

YOUNG WOMAN DESIRES EMployment in Belleville. Experienced in meeting public and general office duties, accurate typist. Excellent references. No short hand or bookkeeping. Full time employment desired but would consider part time. Write Box A-106. The Intelligencer. S2-5t

E. BARAGAR 60 OCTAVIA ST. BELLEVILLE'S OLDEST TEACHER OF GUITAR AND OTHER STRINGED INSTRUMENTS Private Instruction Lessons — $1.50 Can Furnish Instrument At A Discount Training For Group Playing 968-5808 S2-4t

MACDONALD ROOFING AND Eavestroughing $13.50 per square, 30c per foot, 962-5133. S2-1m

EXTERIOR AND INTERIOR painting and paper hanging, free estimates. Geert Vos, 968-8596. Ag31-1m

B. F. HUBBS, INTERIOR EXTERior painting. Fully insured. Free estimates, 968-8386 after 5. Ag31-1m

BOOKKEEPER, EXPERIENCED IN all types of bookkeeping also dictaphone typist, requires work in own home. Phone 962-6334. S7-3t

WAYNE SMIT, INTERIOR, EXterior painting. Guaranteed workmanship. Phone anytime 962-7850. Ag12-1m

EMPLOYMENT WANTED

EXPERIENCED BOOKKEEPER — capable of handling complete set of books for small firm desires part -time employment. 962-3903. S7-3t

WILL GIVE GOOD CARE TO children in my own home, preferred ages 3 and 5. Purdy St. area, 962-6777. S7-3t

WOULD BOARD OR CARE FOR small child in my home. Good care. 962-5022. S6-3t

ROTO-TILLING, MOW LAWNS, clean cellars, yards, hauling, odd jobs, 962-3069. S2-6t

CARPENTRY REPAIRS, ALTERAtions. Prompt attention to small jobs. Reasonable rates. L. B. Pattison. Full time self-employed. 962-0661. Jy2-tf

WANTED

STUDENT ATTENDING WATERloo University requires rides back and forth various weekends. 968-8778 evenings. S7-3t

TO BUY UPRIGHT KITCHEN cabinet, 962-4725.

PIANO PUPILS, GRADE ONE TO four. Phone 962-6123. S7-3t

FIREPLACE SCREEN AND ACcessories. Reasonable. Apartment size chrome table. 962-2388. S7-3t

PULLETS, 962-6213, AFTER 5. S6-3t

COINS WANTED Canadian — American — Foreign Any Amount Purchased O. WEAVER Madoc, Ont. S3-6t

1" AND 2" RED OAK LUMBER. Preferably Dry. Phone 962-4439. Ag26-tf

FURNITURE FOR FURNISHED apartments, must be in good condition, and a reasonable price. Interested in one hide-bed, electric range, coffee tables, etc. 962-7382 after 6. Ag24-tf

WANTED TO BUY OLD VIOLINS. Write giving details to Box A-62 The Intelligencer. Ap18-tf

WANTED — GOLF CART — BOX No. 106. The Intelligencer. Jy25-tf

ACCOMMODATION WANTED

FURNISHED, WINTERIZED SUMMER HOUSE or APARTMENT TO RENT

2 bedroom minimum, required from Sept. 1st to Dec. 31st for Union Carbide Temporary Transfer.

CALL 968-5501 MRS. HUNTER S7-3t

WANTED TO RENT 3 OR 4 BEDroom, good family type home in nice residential area. Contact Mr. P. F. Alpaugh, c/o Walker's Stores, 968-5731. S3-3t

ROOM AND BOARD

BEDSITTING ROOM, TV PRIVIleges, on bus stop, 962-4929. Ag29-tf

GENTLEMEN ONLY. SHARE rooms. Close to downtown, 962-6500. Ag19-tf

COMFORTABLE BEDROOMS close to downtown, in quiet home. Gentlemen preferred. Phone 968-7016. Ag17-tf

ROOM WITHOUT BOARD FOR working lady or girl. Yeomans, 962-9428. S6-6t

OLD AGE PENSIONERS, ALL INside conveniences. In Pleasant county home. Apply Marmora 472-2311. S7-1m

NEAR COLLEGE ST. BRIDGE — parking, gentlemen, 962-3332. S7-tf

COMFORTABLY FURNISHED warm room, near hospital. Gentleman abstainer. 968-8591. S6-tf

NICE ROOM OR ROOM AND board for neat lady. Close to Plaza, buses and Moira Secondary school, 962-8740. S6-tf

ROOM AND BOARD IN A CLEAN quiet home with garage. Gentlemen, 968-9942. S6-3t

ROOM AND BOARD. GENTLEman — 968-5646 Jy7-tf

TO LET

18,000 SQUARE FT. Clear Span WAREHOUSE 20-ft. Ceiling $390. MONTHLY 962-4977 nights Trenton 392-9277 days My18-ev-w-tf

NEW OFFICE SPACE 227 FRONT STREET AT ROLUF'S 962-6161 Ap6-ev-w-s-tf

WEST HILL HIGHLAND AVE. 3 bedroom house with broadloom in living and dining room. $85.00 MONTHLY 962-1929 S3-3t

STORAGE SPACE 1800 TO 3600 FT. NEAR C.N.R. STATION 962-8120 Ag26-tf

FREE — ONE MONTHS RENT. heated apartment, stove, refrigerator, $70. 968-6639 after 5 p.m. Jy13-tf

APARTMENTS AND HOUSES TO rent. Contact Louis Yanover, Broker, 962-4344. Office 347 Dufferin. Aug8-1m

BOY-MOR APARTMENTS, OPPOsite Simpson Sears, kitchen, dining room, living room, bedroom, 3 piece bath, hardwood floors. Warm in winter. 962-0597. Ag9-tf

2 BEDROOM UPSTAIRS APARTment, self-contained, $60. a month, 962-3646. My30-tf

THREE BEDROOM UPSTAIRS apartment. Heated. H.D. wiring. $90, 962-1984 after 3. 72 Alexander Street. Ag30-tf

3 APARTMENTS, NICELY DECorated, self-contained monthly Rental $45, 280½ Front St. 962-1104. Ag3-tf

2 ROOM APARTMENT, CENTrally located, immediate possession, $42. monthly. Phone 968-8169. Ag30-tf

3 BEDROOM BUNGALOW, GARage. Suit working couple. $113. monthly. Available Sept. 1st. 9 month lease. J. E. McKinney Real Estate, 968-5757. Ag23-tf

TO LET

2 BEDROOM, LARGE LIVING room, automatic laundry, electrically heated, near schools. Oct. 1. Available. 968-5692 or 968-5097. S7-tf

BACHELOR APARTMENT, COMpletely furnished and heated. Near shopping Plaza, 962-6838. S7-3t

BASEMENT APARTMENT, STOVE and Fridge, bath and shower, $60. per month, 962-0935. S7-3t

NOW AVAILABLE—UPPER POSH heated modern apartment — 3 rooms and bath, oak and tile floors, refrigerator, stove, fireplace, hot water, off street parking, bus stop. Adjacent to store and sub Post Office. Choice location, 152 Bridge Street East, $75. per month. Also — 2 bedroom upstairs living room and kitchen, downstairs, fully self-contained, apartment, 207 Ann Street, $80. per month, 968-8203. S7-tf

HALF DOUBLE BRICK HOUSE. Self-contained, oil furnace. Centrally located. George Street. Reasonable rent, 968-7959. S7-tf

ONE BEDROOM RED BRICK siding house, Dundas West, 968-9016. Ag7-3t

3 ROOM APARTMENT, FRIG and stove, heated and hydro, suitable for business couple or girl. Apply 5 Bettes after 6. S7-3t

3 BEDROOM HOUSE, NINE miles from Belleville. Phone after 6, 963-4479. S7-3t

2 BEDROOM, HEATED, TOWN house, apartment on Bayside. Full basement, patio, fridge, stove, TV aerial supplied. Available October 1st. Trenton 392-5812. S7-4t

MODERN 2 BEDROOM SEMI-detached bungalow oil heated, laundry facilities, possession laundry facilities. Parkdale area Immediate possession, 968-9041 or 962-5998. S7-tf

5 ROOM HOUSE, 2 BEDROOMS, hot and cold water, H.D. wiring. Available immediately. Apply 166 Bleecker. S7-3t

4 ROOM HOUSE WINTERIZED $36. a month 383 Dundas W., Bayshore, 962-1024. S6-3t

2 BEDROOM, UPPER DUPLEX, heated, private entrance, parking, venetian blinds. Adults. Available immediately, 968-9185. S6-3t

HEATED, UPPER DUPLEX, 2 bedrooms, large living room. Good location. 962-3961. S3-tf

SMALL MODERN APARTMENT. Central, adults, immediate possession, $65. 962-2131. S3-3t

4 ROOM, FIRST FLOOR APARTment self-contained, heated, rotor aerial, hot water, parking. Good location, Oct. 1. Apply Box A-6 The Intelligencer. S3-3t

FURNISHED 3 BEDROOM BUNGalow. East Hill. Oct. 1st — June 1st. Box A-22 The Intelligencer. Ag31-6t

HEATED ONE BEDROOM APARTment with sunporch, 962-1543. Ag29-tf

2 BEDROOM UPPER APARTment, unfurnished gas furnace, stove supplied. 48 Sinclair. Rent $65. Phone 968-6510. Ag29-tf

PRIVATE WARM, REASONABLE rent, heavy-duty wiring, retired couple or widow. Apply 161 Albert. Ag26-tf

APARTMENT, 1 WEST MOIRA, $25. 968-9986. Ag10-tf

COTTAGES TO LET

ONE AND TWO BEDROOM, FURnished, insulated, housekeeping cottages, with inside conveniences. Archery, boats, fishing, swimming, Rednersville Road, Bay of Quinte, 962-9362 My-18-tf

FOR SALE

For Best Deal In "TOP" QUALITY TIRES By One of the Largest Manufacturers HANDY ANDY SERVICE CENTRE 510 Dundas Street East

We Accept All Major Oil Company Department Store and Auto Store Credit Cards "Instant Credit" Jy27-ev-w-tf

CLEARANCE 20-Ft. Used All Channel TV AERIALS Fully Reconditioned New Leads, New Guy Wires GUARANTEED PRICED TO SELL FINKLE ELECTRIC J3-ev-w-f-tf

LIGHTING FIXTURE SPECIALS $1.98

12" White Frosted Bedroom fixture 2 Lamps $1.98

Chrome Bath Bracket White and Crystal Glass Razor Outlet $1.98

Hall Fixture Brass With Frosted Globe $1.98

Brass Pulldown Fixture 2 Bulb $9.95

Open Friday Evenings Until 9 FINKLE ELECTRIC 334 Pinnacle St. — 962-5331 Ap17-ev-w-f-tf

WE BETTER ANY TIRE DEAL OFFERED! WHY? LOW OVERHEAD OUR OWN FINANCING TIRES BY ONE OF CANADA'S TOP MANUFACTURERS HANDY ANDY SERVICE CENTRE 510 Dundas St. E., Next to Woodland Cleaners NO MONEY DOWN 962-5330 DON HILL LTD. Ag31-ev-w-tf

PIANOS FOR SALE — WE SELL and buy new and used pianos and organs. Stock on hand. Terms arranged. Call McAvoy's 338-3110, Maynooth, Ont. N13-tf

FOR SALE

PICNIC JUGS 1 GALLON SIZE Fibreglass Insulation And Metal Case LATE SEASON CLEAR-OUT Reg. $3.79 Once In A Lifetime SPECIAL ONLY $1.89 SMITH HARDWARE 314 FRONT ST. S2-6

—Bathroom tub enclosure, sliding frosted glass doors, Flamingo design, 56-inches total width.
—5-piece antique white kitchen set, consisting of round 42-inch diameter table with marble arborite top, 4 chairs vinyl back and seats in off white with gold metallic thread.
CALL 962-5874 S6-5t

Aluminum Windows? DOORS? Awnings? PAY NEXT SPRING Bruce May M. F. G. KINGSTON Rd. 968-6080

SHOES — BOOTS $3.99 Including Tax

—60 Pairs Black Service Dress Shoes, Leather Sole.

—150 Pairs Of Leather Service Boots, Rubber or Leather Soles.

All In Excellent Condition

Sizes From 5 to 12½ All Widths

THE BARN 105 STATION ST. S7-2t

— REDUCED PRICE — 1966 FIBREGLASS BOAT with 50 H.P. MERCURY MOTOR Like new — Less than 15 hours Running — Fully Equipped Apply: ED HYDE BLUE SUNOCO Madoc S7-6t

QUALITY USED APPLIANCES FULLY GUARANTEED

Force Rangette, just like new, used for only a few months. Just plug into 110 volts and start enjoying easy cooking for only $49.00

Viking Gas Range 24", late model, used only a short time, oven door with glass window. Four burners and oven, good capacity, fast, for only $59.

General Electric Mobile Maid Dishwasher in excellent working condition. Do away with dish washing drudgery, for only .... $89.

Westinghouse Dryer in good clean new like condition, get away from hanging out wet clothes in dirty weather, only $59.00

Electrohome compact small radio and three speed record player, ideal for children, only $49.00

IRELAND'S LOW OVERHEAD LOCATION 380 Front St. — 962-3401

TO CLOSE ESTATE

— Persian Lamb Coat — Large size
— 8-Piece Dining Room Suite
— G.E. Electric Range
— 9 Cubic Foot Kelvinator Refrigerator
— 21-Inch Westinghouse TV

NUMEROUS OTHER ARTICLES Can Be Seen At 15 ALEXANDER ST. On Friday, September 9th, From 1 P.M. to 6 P.M. S7-2t

FREEZER OWNERS, TOP QUALity beef wrapped in sanitary polyethelene, city inspected. Free delivery, Belleville and Trenton, Weymark's Meat Market. Payment Plan Available. 962-7020. Mr7-tf

FOR SALE

WANTED $500. SECURITY, LONG or short term, good interest. 962-5337 9 a.m. - 5 p.m. S7-3t

BEACH COAL AND WOOD range. Quantity of pipes. Reasonable, 79 Everett Street. 962-5317. S7-4t

THREE THOUSAND BALES HAY at 25c bale, piping for 18 cows with DeLaval pump, ½ h.p. $100. Madoc, 473-4094. S7-3t

PUREBRED TAMWORTH BOARS. Apply Don Heath, Stirling R. R. 1. S7-3t

BOY'S QUINTE SECONDARY school jacket, new style, size 36. Frankford 398-6930. S7-3t

ONE STEAMER TRUNK. GOOD condition, $5. 962-2814.

PEARS FOR GUARANTEED SATisfaction, buy from Hillier's Market Stand, Thursday and Saturday. Belleville's finest produce centre where you can save money. S7-12t

TOMATOES, $2. BUSHEL. APPLY Henry VanWinkoop, Foxboro. 962-6722. S7-4t

72 X 36 X 24 WALNUT WARDrobe, 962-5861 after 6. S7-3t

ALLIS CHALMERS MODEL G. tractor plow, row-crop cultivator $375. Homart pressure pump complete with fittings and foot valve, $75. 962-3852. S7-3t

COMPLETE SET OF DRUMS with accessories, 968-8172. S7-3t

CHESTNUT FILLY, 15 H. HALF thoroughbred. Gentle and very good looking. A. R. Revill, 962-5287. S7-3t

TWO CONCRETE MIXERS. GAS operated 3½ SNT SKP ype Jaeger. Tel. 968-6100. S7-4t

REGISTERED DALMATIANS: Poodles; Retrievers; Shepherds; Pointers; Airdale, Bedlington, Cairn, Scottish and Wirehaired Terriers; Pups. Orders accepted all breeds of dogs. Stu-Dal-Poo Kennels, Cardinal, Ont.

HONDA — 968-7673 AFTER 5. Ag7-3t

BABY CARRIAGE AND GIRL'S bicycle, 962-4083. S7-3t

TEENAGE SKIN PROBLEMS solved with Bonnie Belle 1006 lotion at Lattimer's. Ag23-tf

CITY WATER, 1,000 GALLONS Prompt delivery, John Huffman. 962-3473. Je2-tf

CURSON'S NEW AND USED clothing. Army boots and shoes. 75 Dundas St. E. Ap5-tf

USED G.E. AUTOMATIC OIL furnace, complete. Requires slight repair. Cheap. E. David 7 Eastwood Pk. Dr., 962-2150. S3-tf

INTERNATIONAL TRACOR 414 (gas) heavy duty front end loader. 226 hours. Will accept $2,500 cash. Wellington 399-3146. S3-3t

NEW AND USED GUNS, SCOPES, boats, motors, also hunting boots, clothing, fishing tackle, live bait, diving gear, naptha gas and coal oil. We buy and trade guns, boats, etc. Open 9 a.m. to 9 p.m. Kelly's Sports Shop, 345 N. Front, 962-0568. Ag16-1m

SPANISH ONIONS, 6 QT. BASkets, $1. a basket, 236 Herchimer Ave. S6-2t

1 GIRL'S NICHOLSON SCHOOL uniform, size 12 - 14. Trenton 392-3970. S6-3t

5 X 7 MOUNTED COLOR PORtrait, family or child. Only $3.95. No camera charge. Princess Portraits, 968-8968. Aug27-tf

BOY'S SUITS, JACKETS AND TOP coats. Sizes 13 to 16. Phone 962-5521. Aug27-tf

GOOD SELECTION OF NEW AND reconditioned pianos. Priced from $95. up. Hitchon Radio, 340 Front Street. Ag24-tf

MOFFAT GAS RANGE. GOOD condition. Reasonable, 962-3234. S3-3t

200 GAL OIL DRUM WITH COPper piping, kitchen utility counter. Coleman oil burner. Call 968-6960. S3-4t

CITY WATER, 1,000 GALLONS. Prompt delivery, John Huffman. 962-3473. S2-1m

BALDWIN ORGANS AND PIANO Agent, 363 Bleecker Ave., 962-6340. F11-ev-w-f-tf

—A Good DeLaval Milking Machine, 2 Single Unit Pails, Piping for 10 cows.
—Two Good Sets Team Work Harness With Collars and Breeching.
SHERMAN CHASE R. R. 2, Consecon, Ont., Northside Consecon Lake S2-7

2-PIECE TURQUOISE GREEN chesterfield, lazy-boy chair, red leather chair and matching Ottoman, gray immitation stone fireplace, large plate glass mirror, large chrome kitchen table and 4 chairs. All in excellent condition. 968-7375. S6-3t

CLARINET WITH STAND, $45.00. Phone 962-6325. S6-3t

NO VENT FRIGIDAIRE IMPERial dryer. Heat control, perfect condition. See at 47 Southview. S6-3t

TO MAKE TEETH SHADES whiter, far brighter, use DK tooth whitener. Only 90c at Lattimer's. S2-1m

FURNITURE SALE. BEDROOM suites and mattresses, continental beds, chestrefield suites, coffee and end tables, lamps, rugs, stereo combinations, dining room suites, kitchen suites, stoves, frigs, washers, student desks, sewing machines, etc. We take trades — Open daily 9 a.m. - 9 p.m. Belleville Furniture and Auction Barn, 580 Dundas St. E., 962-7128. Ag24-1m

PIANO — NEWLY RECONDItioned, 962-6077. S1-6t

1 SCOUT HAT $5.00; 1 REGULAtion scout belt and buckle $2.00; 1 Lanyard and whistle $1.00 Phone 962-7207 after 4.30 p.m. Jy7-tf

TRAILERS FOR SALE

'55 — 41 X 10 CANADIAN STAR, 2 bedrooms. Fully furnished, reasonable for cash. Can be seen any time at Dawsons Motel, Trailer Park, Deseronto. S1-6t

CLEARING 10% OFF NEW Shamrocks and Pyramids 'til 15 of September. 9 miles East of Napanee. No. 2 Hwy. S1-12t

SHASTA, GOLDEN FALCON Rambler, Used trailer. Glendale Mobile Homes. See our wide selection. Richard's Trailer Sales and Rentals, 276, Dundas E., Trenton 392-1251. The price is right. Jy12-2m

PETS FOR SALE

REGISTERED BOSTON TERRIER pup, male, 6 months. Phone 962-1467 after 4:30. S7-4t

3-YEAR-OLD FEMALE TOY POMeranian. Must have good home, with no children, 962-5011 after 5. S6-3t

HOUND, BLACK AND TAN WITH dog house, collar and chain. Price $45. 962-9478. S6-3t

BOATS AND MOTORS

1 ONLY, NEW 20 H.P. CHRYSLER outboard left in 1966 stock. Regular $525. Sale $400. Baycrest Boats and Marina, Demorestville, Picton, 476-3337. S7-3t

CLEARING ENTIRE STOCK OF new and used Mercury outboards, boats, canoes, skis, at unheard - of prices. Rollie's Marine, Brighton. Ag18-1m

COTTAGES FOR SALE

SKOOTAMATA LAKE, 173 FEET frontage, 3 bedroom cottage and inside conveniences, nearest shopping 4 miles. Apply: Phone 416-889-1114 after 5 p.m. S2-6-7

BOATS FOR SALE

14 FT. CEDAR STRIP BOAT, Fully equipped. Reasonable. 962-8039. S7-6t

AUTO

USED CAR CENTRE

1964 CORVAIR Two-Door LIC. NO. [illegible]

Very sharp factory finish in Ember Red with outstanding matching all leather red interior. Has a smooth running economy motor with an easy operating automatic transmission. Excellent low profile white wall tires. Imported Siplunkin removable dual purpose radio. This car must be seen and driven to appreciate its true. Big saving at our low full balance of only $1092.00 or assume low monthly payments with no money down and no payments due until Oct. 15.

40 OR MORE UNITS

Contact The Manager 968-9000 — 968-9300 646 DUNDAS EAST (Opposite Union Carbide) Open 9 A.M. 'til 10 P.M.

USED CARS 1964 CHRYSLER Saratoga '300' Four-Door Hard Top Lic. No. J67060

This luxury automobile has all the options it should have such as power brakes and steering, rear window defroster, tinted glass, rear speaker etc: It's powered with the smooth '383' and torque-flite push-button automatic. Warranty book goes with it as well for balance of 50,000 mile p.t. warranty. Finished in nice silver grey metallic with maroon interior. Drop in and see it today . . .

VADER'S North Front at College St. 962-1449

1963 MERCURY Econoline Very Good Condition $1250.00 Phone 962-1257 S7-3t

1964 FORD FAIRLANE SPORTS COUPE White finish, red leather interior, bucket seats, custom radio, excellent condition. 968-5521 Between 9 a.m. and 5 p.m. S7-3t

— MUST SELL — '65 FORD — 4-Door Sedan Standard Six. Young Man Returning To School Make Offer STIRLING 395-2456 S7-8-13

'65 FORD MUSTANG 289 CU. INCH V-8 3 SPeed On Floor

—Red inside and out — Bucket Seats — Arm Rest — Seat Belts — Matching Floor Mats, back and front — Leatherette Console with Tach, Oil Gauge, Ammeter and Clock — 5 New Tires — Whitewalls — Discs — Back-up Lights — Washers — Block Heater — Transistor Radio — 22,000 Miles — LIKE NEW — 962-5121 After 5 S6-tf

'59 FORD FAIRLANE, POWER brakes, radio, excellent condition, new tires $595, or best offer, 962-5011 after 5. S6-3t

'63 PONTIAC LAURENTIAN STAtion wagon, V-8. Excellent condition. Must sell. Will take older car as trade in, 962-3736. S6-3t

'47 CHEV. NEW LICENCE, INsurable, $35. 8 Byron St., 968-8972 evenings. S6-3t

'62 BEL-AIR SEDAN, 6 STANDard, radio, white wall tires. Excellent condition. Best offer. 962-6438 after 5 p.m. Ag31

'63 VOLKSWAGEN, 17,000 MILES, clean, good mechanical condition. Apply 84 Purdy St. So6-4t

'62 MORRIS MINOR, WHITE with red leather upholstery. In excellent condition, 968-7375. S6-3t

'59 CHEV. CONVERTIBLE V-8, excellent condition, take over payments of $31. a month or best offer. Picton 476-3536. S6-5t

'62 FORD FALCON, EXCELLENT condition, radio, standard, 19 thousand miles, 962-5338 after 5. S6-3t

'60 CHEV. 6 CYLINDER, AUTOmatic. Good condition. After six, 962-1565. S6-3t

'58 FORD, BLACK. GOOD TRANSportation, 962-3830. Ag30-tf

USED CAR CENTRE

1965 ½-TON CHEV. Fleetside 10 LIC. NO. [illegible]

Finished in sharp Commerce White with contrasting Grey interior. Has the economy 6 cylinder motor with standard transmission. Custom push button radio. This one owner drive truck is mechanically and bodily in outstanding condition. Must be seen and driven to appreciate its true value at only $1695. or assume low monthly payments with no money down and on payments due until mid Oct.

40 OR MORE UNITS

Contact The Manager 968-9000 — 968-9300 646 DUNDAS EAST (Opposite Union Carbide) Open 9 A.M. 'til 10 P.M.

DON'T STACK IT, SELL IT WITH A FAST, LOW COST WANT AD... CALL 962-9171 !!

AUTO

'64 CHEV. ENGINE, 283 COMPLETE, good driven mileage, $284 after 6.

'59 FORD 2-DOR THUNDERBIRD, hardtop, automatic, radio, heater, white wall tires, $1295. 27-4p

'59 DODGE CUSTOM ROYAL, 8-pass., hard top, good condition, 962-4151. 27-3t

'53 CHEV. HALF-TON TRUCK, OR will trade for 28 ordered chickens, 962-9771. Act-26

'59 PONTIAC STATION WAGON, standard 6 in good condition, $695. 962-5362. 27-3t

'59 CHEV. 6 AUTOMATIC, CALL after 5 p.m. 962-7151. 27-3t

'55 FORD, STANDARD V-8, 4-door. Dial 962-6884, Brighton 7900. 27-3t

'53 DELUXE VOLKSWAGEN, excellent condition, 962-4209. 27-3t

'53 CHEVROLET 4-DOOR. GOOD tires. 962-9171. 27-3t

USED CAR CENTRE

1961 CADILLAC

LIC. NO. 366638

Finished in very sharp medium blue Sahara with immaculate leather interior, set off with perfect cadillac white sidewalls. Equipped with custom radio, power steering, custom tinted windows, custom trunk bar radio and front seat speaker. Just made for the discriminating buyer, this unit has been driven by one of our own town and country salesmen. Will be sold in keeping with our policy of value and confidence, only at only $1585.00 or will consider low down payment and terms to suit your budget. Open every evening until 9:00 and Oct.

60 OR MORE UNITS

Contact The Manager

968-9000 — 968-9200

646 DUNDAS EAST

(Opposite Union Carbide)

Open 9 A.M. 'til 10 P.M.

'54 FORD GALAXIE XL CONVERTIBLE, power steering, power windows and bucket seats. 390 engine, automatic. A-1 condition. 962-6662. Act-27

REAL ESTATE FOR SALE

GORDON WOODS

Real Estate Broker

159 FRONT STREET

Member of the Belleville Real Estate Board

PRINCE OF WALES DRIVE

Large 3 bedroom bungalow with full basement, recreation room, kitchen, 4-piece bath. A low down payment will do.

IN THE COUNTY

9 bedroom brick type bungalow. Certainly this home has been well kept. Modern kitchen. Hot water forced air oil furnace. Large living room. Four piece bath. Good sized wooded lot. Choice water frontage. Priced

EAST SIDE

Brand new tri-level with carport 3 bedrooms. Separate dinette recess overlooking the large spacious kitchen. Almost ready for occupancy. See this

OFFICE: 968-6471

OPEN TILL 9 P.M.

IF NO ANSWER CALL

PHIL HAY 968-7329

GORDON DEVLIN 962-4151

GORDON WOODS 962-5217

DOUBLE HOUSE

Let your tenant give you a "Free Ride"! Brick construction, side by side double house in older East Hill area. Owners occupy one and are instructed to be "sold". $2,000. Down.

MOIRA HIGH SCHOOL

Is just across the street from this attractive 4 year old 3 bedroom bungalow with finished rec. room, family kitchen. Partial rec. room. Carport. Paved drive. ALL for $13,900.00!

$60.00 MONTHLY

Will pay the Mortgage payments on this family home with 3 bedrooms. Close to Separate Schools. Full price reduced to only $7,500 to $7,900.00.

6¾% MORTGAGE

Takes advantage of this low mortgage rate and a Down Payment of just $600.00 has the key to move in this weekend.

GERALD JOYCE

REALTY LIMITED

374 FRONT ST.

962-5326 —

OPEN EVENINGS UNTIL 9:00

FARM

9 Acres — Richmond Township Estate of Nelson Lake John Jordan — 3 bedroom house, good barn, drilled well, hydro. An excellent buy at $12,000. with a low down payment

D. J. WHALEN REAL ESTATE LTD.

231 FRONT STREET

962-4528

All-tf-w-s-s-tf

ST. WRIGHT AVE. FEATURED service, rec. room, and many storage areas. Immediate possession. Priced below, we'll move you in with the Price. Doug Grant Realty, 968-5126. 26-2t

REAL ESTATE FOR SALE

THIS IS IT

The home you have been looking for. Nestled among the trees on a paved crescent in choicest East end location. Split brick home is ideally designed for a family. 3 bedrooms, 1½ baths, rec room, fireplaces. This new listing has 6% mortgage with payments of just $118.00 monthly, including taxes. Don't delay, call now to inspect.

2 BEDROOMS?

If you require just 2 bedrooms, let us show you our varied selection. Located close to bus, churches and schools these homes all have garages and oil heating. Call us for complete details.

MAURICE H. ROLLINS CONST. LTD.

CALL 968-5595

Jy20nv-w-tf

PRIVATE SALE. 2 APARTMENT brick house. Full basement. Garage. Good location. Reasonable Price. 961-0684. 26-4t

125 ACRE FARM

117 ACRES WORK LAND

Double brick house, Real good remodelled barn. Water in barn. Good water supply, lot 8, concrete floors. 3 miles east of Midway 14.

STIRLING 395-3288

Act-12-tf

MODERN BRICK BUNGALOW — Basement, oil furnace. Price $13,900. Terms. Phone Owner Tuesday — Saturday 962-5648.

Act21-tf

HOUSE FOR SALE IN TRENTON Family home, well built, 3 bedrooms, 3-piece bath, split level kitchen, dining room, living room, fireplace, large lot, close to schools, near downtown, 83 x 73 ft. fenced and landscaped backyard, low car garage, rec room and utility room in basement.

$16,500. Possession 30 days.

TRENTON 393-6057

27-6t

FOR REAL ACTION

H. Morrison

REAL ESTATE BROKER

208 PINNACLE ST. PH. 962-9405

OPEN EVENINGS TIL 9

EXCLUSIVE LISTINGS

3 BEDROOM SPLIT EAST END

A very attractive brick home in a lovely area of tree lined streets, curbs and very close to schools, etc., this home features a large modern kitchen with exhaust fan and faces the front, finished rec room, 2 fireplaces, carport, 2 doors from the utility room. A low 6% mortgage which carries for only $110 per month including the taxes. Open to offers.

"THE OFFICE THAT'S BIG ON SERVICE"

PRIVATE SALE

3 Bedroom Brick Bungalow

Large kitchen. 3-piece bath with vanity, large living room. This is a new home, just completed. Apply at

408 SIDNEY STREET

ST-4-14-15-21-22

PRIVATE SALE

EAST HILL 3 BEDROOM

Solid level, finished on main, large lot fully landscaped, carrier frontage, monthly interest only.

LOW DOWN PAYMENT

962-6855

TOPS IN LOCATION

Victoria Ave., near Moira High School. You'll appreciate quality throughout this brick home. Three bedrooms, tasteful pine kitchen, living room, with formal dining room, broadloom, 4-piece bath, tile floors, gas heating. Attractively finished side-bedroom with rec room. Carport. Landscaped lot. To make a personal inspection of this lovely home and make us an offer.

962-9279

TOM DUTTON

REALTOR

25 Campbell Street

NOTICE

FAST

CONVENIENT

ECONOMICAL

TAXI

SERVICE

Give us a ring at any hour of the day or night. Call 968-6466-5-6, for prompt, courteous taxi service anywhere in Ontario.

CHECKER RADIO TAXI

968-6466

968-6465

968-6466

130 FRONT STREET

Belleville, Ontario

Jnb-tf

REAL ESTATE FOR SALE

2 BEDROOM HOME ON BAY This (here's nicer baby) at $8,500. 962-5799. Act21-tf

SALES ARE WAY AHEAD OF LAST YEAR

WHY??

PRICE & QUALITY

Lowest Price —

— Highest Quality

You're Sure of Both At

MAURICE H. ROLLINS CONST. LTD.

CALL 968-5595

Jy20nv-w-tf

PRIVATE SALE. 2 APARTMENT brick house. Full basement. Garage. Good location. Reasonable Price. 961-0684. 26-4t

125 ACRE FARM

117 ACRES WORK LAND

Double brick house, Real good remodelled barn. Water in barn. Good water supply, lot 8, concrete floors. 3 miles east of Midway 14.

STIRLING 395-3288

Act-12-tf

MODERN BRICK BUNGALOW — Basement, oil furnace. Price $13,900. Terms. Phone Owner Tuesday — Saturday 962-5648.

Act21-tf

HOUSE FOR SALE IN TRENTON Family home, well built, 3 bedrooms, 3-piece bath, split level kitchen, dining room, living room, fireplace, large lot, close to schools, near downtown, 83 x 73 ft. fenced and landscaped backyard, low car garage, rec room and utility room in basement.

$16,500. Possession 30 days.

TRENTON 393-6057

27-6t

FOR REAL ACTION

H. Morrison

REAL ESTATE BROKER

208 PINNACLE ST. PH. 962-9405

OPEN EVENINGS TIL 9

EXCLUSIVE LISTINGS

3 BEDROOM SPLIT EAST END

A very attractive brick home in a lovely area of tree lined streets, curbs and very close to schools, etc., this home features a large modern kitchen with exhaust fan and faces the front, finished rec room, 2 fireplaces, carport, 2 doors from the utility room. A low 6% mortgage which carries for only $110 per month including the taxes. Open to offers.

"THE OFFICE THAT'S BIG ON SERVICE"

PRIVATE SALE

3 Bedroom Brick Bungalow

Large kitchen. 3-piece bath with vanity, large living room. This is a new home, just completed. Apply at

408 SIDNEY STREET

ST-4-14-15-21-22

PRIVATE SALE

EAST HILL 3 BEDROOM

Solid level, finished on main, large lot fully landscaped, carrier frontage, monthly interest only.

LOW DOWN PAYMENT

962-6855

TOPS IN LOCATION

Victoria Ave., near Moira High School. You'll appreciate quality throughout this brick home. Three bedrooms, tasteful pine kitchen, living room, with formal dining room, broadloom, 4-piece bath, tile floors, gas heating. Attractively finished side-bedroom with rec room. Carport. Landscaped lot. To make a personal inspection of this lovely home and make us an offer.

962-9279

TOM DUTTON

REALTOR

25 Campbell Street

NOTICE

FAST

CONVENIENT

ECONOMICAL

TAXI

SERVICE

Give us a ring at any hour of the day or night. Call 968-6466-5-6, for prompt, courteous taxi service anywhere in Ontario.

CHECKER RADIO TAXI

968-6466

968-6465

968-6466

130 FRONT STREET

Belleville, Ontario

Jnb-tf

BUSINESS AND SERVICE DIRECTORY

USED DAILY BY

SHOPPERS AND BUSINESSMEN

Consult the advertisers in this Directory for the work you want done.

ACCOUNTANTS

PAUL EDWIN FLEMING
Chartered Accountant
123 FRONT ST.
Belleville, Ontario
962-2241 Jy11-tf

JOHN D. LEWARS
Chartered Accountant
317 Pinnacle Street
Belleville, Ontario
Phone 962-2241

GEO. A. WELCH AND COMPANY
Chartered Accountants
173 Church Street
Belleville

S. DAVIES, C.A.
M. J. SPETSIOTIS, C.A.
Ottawa • Cornwall • Pictou
962-4601 M1-tf

KENNETH J. SODEN
Public Accountant
Auditors
67 CAMPBELL ST.
Belleville, Ontario
962-3648 S7-tf

T. A. MACHOLD
Public Accountant
Auditor
117 FRONT ST.
Belleville, Ontario
962-4621 S21-tf

ADJUSTERS

BERNHAM & McBRIDE
INSURANCE ADJUSTERS LTD.
142 Front Street
P.O. Box 66
TRENTON 392-6627

Adjusters Of All Classes Of
Insurance Ja26-tf

ARCHITECTS

WATSON AND WHITNEY
Architects
218 FRONT STREET
Belleville Ont. M26-tf

BOAT SALES AND SERVICE

QUINTE MARINE
Johnson Outboard Motors
BOATS
All Types. Fiberglass, Aluminum, and Cedar
MARINE SALES AND SERVICE
1 mile east of Deseronto
on Hwy. 2
From Belleville 968-2539
or
Other Calls, Area 613-396-3339
M19-tf

BUSES

BUS SERVICE TO TRENTON AND TORONTO
Leave Belleville
Daily Exc. Sundays and Holidays
8.05 a.m.
12.15 p.m.
5.30 p.m. Sat. Only
2.00 p.m.
4.15 p.m.
5.30 p.m.
Daily Friday & Saturday only
7.45 p.m. Sunday only
BUSES LEAVE BUS TERMINAL
BELLEVILLE 962-2433
Chartered Coaches
TRENTON 392-2433 Belleville 962-2433
Trenton, Ont. — Phone 392-2433
Jy7-tf

CARPENTRY

—Floor and Ceiling Tile
—Acoustic Material
—Recreation Rooms
—Commercial and Home Alterations
—Special Attention to Small Jobs
L. J. THOMPSON
962-3661 M19-tf

CONSTRUCTION

DEMAND HONESTLY
QUALIFIED WORKMANSHIP
Interest and identified products. Contact us for your new home, commercial building, alterations, repairs, or modernization. Estimates without obligation. Terms to suit your budget. Phone 962-2241 more than the usual price.
Consult BRENTON'S
962-2241

EDGAR H. BELL CONSTRUCTION
General Building Contractor
Custom Residential Alterations
Back-Hoe — Repairs — Trenching
Light Trucking — Excavating
Sand and Gravel for Sale
Box 1, Foxboro
FREE ESTIMATES
Office & Shop Residence
962-6179 962-4110
Jy13-tf

McINROY — MAINES
CONSTRUCTION LTD.
Asphalt Drives, Laneways, Work Areas
Loose Top Gravel
Local — Fill — Gravel
FREE ESTIMATES
962-9005 Jy11-tf

FITZGIBBON
CONSTRUCTION LTD.
Asphalt Driveways, Lanes
Block Paving, Curbing, Gravel
Excavating, Trenching
FREE ESTIMATES
962-3661 M19-tf

JOHN KILLINGBECK CONST.
CUSTOM CABINET BLDG.
Kitchens, Vanities
R.R. 3 — BELLEVILLE
PHONE 962-4715
AFTER 5 P.M. Au26-tf

HUGH McMULLEN
CONSTRUCTION
1,000 Cal. Mix for Delivery
Back Hoe — Dump Truck
— RENTALS —
962-6153 Au2-tf

CEILINGS

ACOUSTIC TILE CEILINGS
Spray applied acoustical ceilings
GASKA is unique decorative sound absorbing combination, ideal for all residential, commercial, office or commercial buildings
FREE ESTIMATES
PEACOCK DECORATING SERVICE LTD.
962-2241 Au26-tf

CHIROPRACTOR

ROGERS SIRDEL, D.C.
113 Church St.
962-2241 Feb25-tf

CONCRETE

W. DAWFORD & SON
All types Concrete Work
Machine Trowelling
Residential and Farm Repairs
and Alterations
Free Estimates
Trenching and Soil Piling
Phone 968-2625 Jnb-tf

DEAD STOCK SERVICE

WE PAY CASH
For Dead, Disabled and Crippled
FROM COLLECT
Peterborough — 742-3377
PICK FROMM
Inv. Lic. No. 27-66 O14-tf

DEAD AND DISABLED FARM STOCK WANTED

HIGHEST PRICES PAID
For Dead and Disabled Stock
• Small animals removed free
Guaranteed Prompt Service
Call Us Collect
STIRLING 395-3297
STIRLING GARAGE
LIC. 65-C-98 Au26-tf

R & D DEAD STOCK REMOVAL
Ship direct to the fur market
and stock dealers. We accept the best PRICE in the business
Phone Collect Toronto 677-3713
or
BILL REECH (Grower)
Lic. 346-C-61
Trenton 392-6627 Mr13-tf

SURREY FUR FARMS
Ship direct to a Fur Farm for top prices. We pay all charges. Remove dead stock promptly according to law condition, anywhere in Ontario.
Phone Collect Toronto 366-8191
Cash Payment
Guaranteed Satisfaction
Phone long distance South 4-6536
or write to
Surrey Fur Farms
R.R. 2 — Cobourg, Ontario
Call any time — Phone 962-4151
Jy28-3m

DRESSMAKING

EXPERIENCED
DRESSMAKING
and
DESIGNING
Dressmaking and
ALTERATIONS
Orders Filled Promptly
962-9363
After 6 p.m. Jy21-3m

DRY CLEANING

WOODLAND
DRY CLEANERS
—Shirt Laundering
—Cold Storage
—Dry Cleaning
—Free Pick-up and Delivery
Phone 962-2241
514 DUNDAS E. Au26-tf

LLOYD'S CLEANERS
SHIRT LAUNDERING
—Moth Proofing
—Blanket cleaning, reweaving, mothproofing
—Drapery cleaning
—Dyeing
160 CATHERINE
968-5151 Au27-tf

FLOORING

TORGUNAL SEAMLESS
VINYL FLOORING
Tomorrow's Floor Today
Phone 962-2241
NO SCUFFING
CHARLES W. LAWBERT LTD.
962-3637 or
962-2241 F11-tf

FLOOR FINISHING

MAUND'S SERVICE
340 PLEASANT ST. 962-3437
Floor sanding and finishing, cleaning and polishing, waterproofing, cleaning and wall washing
Rug cleaning, upholstery cleaning, window cleaning, janitorial machines.
Commercial Vacuums and Mopping Equipment Au30-tf

EARL DARRAH
Dial 962-2241 — 214 Dundas St. East
Sanding and Floor Finishing
Polishers for Rent
Expert Floor Laying and Marble
Rubber Tile and Marbelcrom Floor
— Free Estimates —
Au26-tf

INVESTMENTS

American Growth Funds Limited
Canadian Growth Funds Limited
Keystone Growth Funds Limited
Canada Bond Growth Fund
A.G.F. MANAGEMENT LIMITED
Offer Units in These Funds
248 Dundas St. E. Ph. 962-2241
Dan Hogan Au27-3m

LANDSCAPING

SODDING, CONTRACT PRICE
or WE HAUL TOP SOIL
"DO - IT - YOURSELF"
— Crushed Rock
— Crushed Stone
— Crushed Brick
— Top Soil
— Sand Fill
— Ornamental Rock
— Private DAN MAY
LANDSCAPING
962-3161 Jy6-3m

LOANS

CASH IMMEDIATELY
AVAILABLE
LOWEST RATES
First and Second Mortgage
Agreements of Sale
Open Mortgages Purchased
Call Us Before You Borrow
In Your Home or Our Office.
GERALD JOYCE
REALTY LTD
962-5326 Ja31-tf

LUMBER

ROLLINS LUMBER
LIMITED
667 Dundas Street West
Phone 962-4151
OPEN SATURDAYS
8 A.M. to 12 P.M.
M18-tf

MIMEOGRAPHING RUBBER STAMPS

THE JAMES TESTS LIMITED
Phone 962-2241
Fast, efficient work covering all forms, Price Lists, Quotations, Statements, Cards, Letters, Circulars, Labels, Index Cards, Ruling, Typing. Richard Hamilton, Manager
Mimeographing Machines and Supplies Ja13-tf

MUSIC SCHOOLS

KAMMER SCHOOL OF MUSIC
Piano
Private Instructions for Guitar, Flute, Saxophone, Clarinet, Trumpet, Drums, Voice, Etc.
Personal Instructions
CHARLIE KAMMER
Phone 962-2241
336 Front Street, Belleville
PHONE 962-9378 My13-tf

MOTORCYCLE SERVICE

All Makes
Sales and Service
Authorized Dealers
179 N. Front
8 - 10 h.p.

Au23-1m

MILLINERY

GERTRUDE'S MILLINERY
and ACCESSORIES
Bridal Veils Made To Order
Also Ready Made
Bridal Veils for Hire
281 FRONT STREET
962-7060 Au31-1m

PUMPS

NOTICE TO ALL PUMP OWNERS
— We carry new Sta-Rite, Beatty and Associates systems
— Specialize in repairs to all makes of pumps
— Complete water heater installation
— Most quality plastic pipe and fittings
— Plumbing repairs.
— Call us for Spede Tanks Water Softeners
Remember for ALL your Pump Needs CALL BETTY or GARNET REID
Pump Supply Co. Ltd.
R.R. 3 — Corbyville — Belleville
Call any time — Phone 968-4133
Jy28-3m

RECONDITIONED TV'S

LATE MODEL TV'S
Fully Guaranteed
$19.00 up
24-Hour — TV Clinic Service
HOPKINS RADIO and
TELEVISION LTD.
197 Dundas St.
962-2258 Jy16-3m

RENTALS

NOW RENTING
Cement Mixer — Cement Power Trowels — Lawn and Garden Tools — Floor Sanders — Paint Sprayers
QUINTE RENT-ALLS
We Rent Most Anything
112 FRONT STREET
962-2241 Au29-3m

RUBBER STAMPS

All Kinds of Rubber Stamps
Self-Inking Stamps
"The Way You Want It"
36-Hour Service Available
O'NEIL SALES LIMITED
962-2241
THE JAMES TESTS LIMITED
170-183 Front Street
Belleville, Ont. 962-2241
236 Front Street
Belleville, Ont. 962-4188

ROOFING and RESURFACING

BAILEY ROOFING
Specialists in
BUILT-UP ROOF SPECIALIST
Guaranteed
RAVENSCROFT INSTALLED
ASPHALT TILE
ALL WORK GUARANTEED
FREE ESTIMATES
962-2241
ROBERT BAILEY & SON Au26-tf

SEPTIC TANK PUMPING

SEPTIC TANK PUMPING
J. & R. SHAPE
Contractor
Specializing in
Tile Installations
and Repairs
962-2241 M24-tf

SERVICE STATIONS

— JIM TENWORTH'S —
ESSO SERVICENTRE
493 West Dundas Street
962-2241
Open Every Night — Every Sunday
Lubrication — Oil — Gas
Minor Repairs
Tires and Accessories
Au26-tf

SEWING MACHINE REPAIRS

SEWING MACHINE
REPAIR — ALL MAKES
Authorized Dealers for
NEW HOME and SINGER
PLAZA SEWING CENTRE
962-2241 Ap8-tf

SMALL APPLIANCE REPAIRS

BELLEVILLE SERVICE CENTRE
962-2241
Complete Small Appliance
Parts available
All Work Guaranteed
Factory Authorized Repairs for
Proctor-Silex Ltd.,
Toronto, Ontario
962-2241 Au27-tf

SEWAGE SERVICE

THE CONVENTO SYSTEM
SEPTIC TANK TREATMENT
Available From
DON ELLIOTT ENTERPRISES
General Contractor
83 Palmer Ave., Phone
Belleville, Ontario 962-1165
Jy30-3m

TYPEWRITER

THE JAMES TESTS LIMITED
Prompt and Efficient Repairs on
All Makes of Machines
Typewriters and Adding Machines
Sold
183-185 Front St. — Ph. 962-2241
Ag2-60-tf

TILES

We Supply and Install
CERAMIC WALL TILE and
All Types of Floor Tile
FREE ESTIMATES
Phone For Free Estimates
BELLEVILLE LUMBER & BUILDING SUPPLIES
668 Dundas East
962-4581 M18-tf

TREE SERVICE

O'BRIEN TREE SERVICE
Tree Care
Over 7 Years Experience
Trees Topped, Trimmed, Spraying
Cabling, Feeding, Cavity
Bracing — Tree and Stump
Removal
Free Estimates — Fully Insured
Call 962-6239
962-6239 Jy28-3m

TV SERVICE

CIRCLE TV SERVICE
(Belleville)
— Call 968-6751 —
13 A SERVICE CENTRE
IN
18 Different TV and Radio
— Manufacturers
— Call 968-6751 —
For Factory Trained Service
24 HOUR SERVICE
962-COLLEGAN Au21-3m

FAST SERVICE ANYWHERE
24-Hour — TV Service
HOPKINS RADIO and
TELEVISION LTD.
197 Dundas St.
962-2258 Jy16-3m

UPHOLSTERING

UPHOLSTERING
OLD AND MODERN FURNITURE
Also
CHROME CHAIRS
We Supply Finest Quality
Fabrics
Very Reasonable Prices and Quick Service
962-7632 D26-tf

WELL DRILLING

GEORGE H. CHALK
R. R. 5 — Napanee
Wells for Home, Farm & Industry
Phone 354-3012
PHONE 354-3012 D5-tf

WELDING EQUIPMENT AND SUPPLIES

POLY SUPPLY AND
WELDING LTD.
WELDING AND CUTTING
EQUIPMENT
Welding Rods — Acetylene — Oxygen
Arc Welders — Generators &
Accessories — Argon-Nitrogen —
Helium — Welding Safety Glass —
Canadian Liquid Air Distributors
— 24 HOUR SERVICE —
Phone 962-4781
Belleville, Ontario

VACUUM CLEANER SERVICE

SAVE $ $ $
Let Us Service Your
VACUUM CLEANER NOW
On Your Own Floor
PLAZA SEWING CENTRE
962-2241 Au23-tf

FILTER QUEEN
VACUUMS
Sales and Service
By Experienced Watch Makers
Members Canadian Jewellers Association
Satisfaction Guaranteed
Work Done On Premises
Prices Reasonable
Over Gwen's Drug Store
962-9713 M21-tf

YACHT BROKERS

SAILING CRAFT
and CRUISERS
Sales and Service
Complete
1 Mile East Downtown on
Hwy. 2
From Belleville — Dial 396-3836
(no charge)
Other calls Area 613 396-3339
C26-tf

MONEY TO LOAN

MONEY FOR RENT

Take care of all your bills right now and stop worrying about them. Phone Crescent and tell us how much money you'd like to rent. Then just drop in and sign your name. It takes as little as 10 minutes to rent the money you need at Crescent.

Some of the Pleasant Ways You Can Use Money From Crescent

CRESCENT MONEY RENTAL

You Can Rent	For	As Low As	Monthly Cost
$ 50	3 months	$ 17.00	$ 5.90
100	6 months	17.00	3.00
150	12 months	17.00	1.50
200	20 months	17.00	1.00
250	30 months	17.00	.80
300	30 months	22.00	1.00
400	30 months	29.00	1.30
500	30 months	36.00	1.60

Larger amounts for any purpose are available at Crescent.

CRESCENT FINANCE

CANADA'S MOST CONSIDERATE FINANCE COMPANY

384 Front St., Belleville
962-4347 Trenton
42 Dundas St. East
Phone 392-3341

CASH

Unlimited Funds

For 1st or 2nd Mortgages

Advisory Service at

No Obligation

D. T. STORK

MORTGAGE BROKERS

347½ FRONT STREET

962-2241

Au18-xxx-tf

NOTICE

TAKE NOTICE that the Council of The Corporation of the City of Belleville proposes at its meeting on September 19th, 1960 to pass a by-law to stop up and sell that portion of Bridge Street lying between the Bay and the City of Belleville, as shown on registered plan number 1, and the eastern boundary of Adam Street, as shown on registered plan number 1.

AND FURTHER TAKE NOTICE that the Council does not intend at the same time by the aforesaid by-law to stop up any part of the said Bridge Street to the extent of the convenience of the said part of the Bridge Street, as is necessary for the passage of the travelled road by the public, and that any person who claims that his property will be prejudicially affected by the by-law may within 30 days of the passing of the by-law, by notice in writing, claim or petition at the same or a greater sum.

The Council will hear in person or by counsel, solicitor or agent, or by petition or writing, all such persons as desire to be heard, or who have petitioned against the by-law.

DATED at Belleville, Ontario, this 2nd day of September, 1960.

R. GUSS, POTTER, Esq., Q.C.
Barrister, Etc.
210 Pinnacle Street,
Belleville, Ontario
Solicitor.

Au24-31-S7-14

AUCTION SALE

WEDNESDAY, SEPT. 14
At 10:30 A.M.

½ Mile West of Rossmore
On Highway No. 2

Complete dispersal of Antique Furniture, Glassware and Miscellaneous including Maple white-wood; chest of drawers; Queen Anne bureau; Victorian bureau; cherry wood bed; screw back chairs; Victorian chairs; Victorian tables; drop leaf tables; china cabinet; hanging lamps; cone-wick-burner lamps; Victorian lamps; bowls and pitcher; clocks; colored glassware; Victorian glassware; Victorian pictures; coal range; electric hotplate; electric heater; electric washer; garden tools; lawn mower; cable; quantity of lumber; 2 cords slab maple; antic iron cone; brass bed; mattress; iron bed; table; chairs, etc.

Terms — cash.

Owner — Vyran Wilson.

CAMERON BUNNETT
Auctioneer
Phone 962-1881

S2-7-12-13

AUCTION SALE

of

FURNITURE, APPLIANCES, BEDDING, CARPETING, TOOLS, GARDEN, ETC.

Property of the Late

Mrs. E. PARRAR and

MRS. FRED (GOLDIE) DOHERTY

Of Frankford and

MRS. FRED (GOLDIE) DOHERTY

Of Trenton

SATURDAY, SEPT. 10th

At noon sharp on George St., ¼ Mile East of Frankford

Corner of Bridge and George Sts.

In Case Of Inclement Weather Sale Will Be Held Indoors Corner Stone Audience and Many Articles Will Be Offered For Sale Inside

For detailed listing,

CEO. MONTGOMERY

392-6462

S2-7

BUSINESS OPPORTUNITIES

CITY OWNER MUST ATTACH-ed four bedroom home. Profitable income condition, 9 units trade, Doug Grant Realty, 962-7126. 26-3t

TEXACO

CANADA

LIMITED

BUSINESS

OPPORTUNITY

A new and modern Service Station which is to be constructed on our established location at Bridge and Everett Streets in Belleville.

TRAINING

and

FINANCING

are available

Please Call

962-3408

in Belleville for an interview.

Au21-tf

TENDERS

THE CORPORATION OF THE COUNTY OF HASTINGS

TENDERS FOR ROAD CONSTRUCTION

CONTRACT NO. 324-1

SEALED TENDERS on forms supplied by the County Engineer will be received by the Clerk of the County of Hastings and will be received by the County Engineer, at the Court House in Belleville, at the office of the Court House in the City of Belleville, Ontario, until 12:30 p.m. Eastern Daylight Saving Time on

FRIDAY, THE 23rd DAY OF SEPTEMBER, 1960

for the construction of Development Road Number 824 (County Road Number 24) from Hwy. No. 2 to Highway Number 7 (Contract 1) and Development Road Number 824 (County Road Number 24) in the Township of Hastings, Station 0+00 to Station 0+50 (Contract 2) including grading, gravelling, drainage, culverts, erection of signs and all other work necessary to complete the projects.

PLANS, SPECIFICATIONS and FORM OF TENDER may be obtained from the County Engineer, Court House, Belleville, Ontario, for the sum of TWENTY-FIVE DOLLARS ($25.00) which will not be refunded.

EACH TENDER must be accompanied by a certified cheque for ten per cent (10%) of the total amount of the tender, but not more than the amount of FORTY THOUSAND DOLLARS ($40,000.00) LAWS, and the successful bidder will be required to enter into a contract and furnish a bond in the sum of 100% of the total tender.

The lowest or any tender not necessarily accepted.

County Engineer

County Engineer and Clerk of the County of Hastings

Court House,

BELLEVILLE, Ontario.

MacAinsh & Sews,

Consulting Engineers,

9 Bridge Street West,

Bancroft, Ontario.

S7-8-16

HORSES FOR SALE

3 WELSH PALOMINO MARES, bridle to ride, broke to drive, 1 stallion, sorrel, white mane and tail, weighs 1,000 lbs. Also 1 Hackney Hackett pacer. Cheap. 962-4151. 27-3t

HANDSOME CHESTNUT GELDING

Going on three. American saddle type. Broke to ride and drive. Also Welsh Pony, broke to ride

Alan Western and English Bridle, Saddle Stock

R. R. 2 — Trenton

389-3436 S7-tf

CHESTNUT FILLY, 15 H. HALF thoroughbred, 3 years old, well bred looking. A. D. Sevid 962-2241.

TRAINING and FINANCING are available Please Call 962-3408 in Belleville for an interview. Au21-tf

THE LITTLE WOMAN

"No, she's not part of the Women's Club's plan for beautifying the city."

Successful Living

Boyfriend Assumes Role Of Boarder and Boss

DEAR DORIS: My daughter's boy-friend is here so much he acts like a boarder.

On top of everything else he interferes when I or my husband try to discipline the other children.

This is our family, not his, and all it does is make the children confused as to who is right and who is wrong. Hope you can help us. — BACK NUMBER.

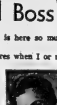

DORIS CLARK

DEAR BACK NUMBER: If your daughter's date has now taken charge, who am I to put my oar in?

Better switch back to your proper role of Boss in Your Own Home. Ask, even a regular one, is still a guest; and this one needs to be told so.

* * *

DEAR READERS: Fulton Ousler, who died in 1952, bequeathed to us many inspirational messages; none more powerful and appealing than the following resolution:

"In the days ahead, I propose to see more:

—in every stupid question, a human soul groping for truth;

—in every conceited declaration, a human soul desperately grasping for the dignity of which it has been robbed;

—in every angry action, a human soul fighting blindly for happiness;

—in every betrayal, a human mind distorted by false prophets;

—in every human being, the image and likeness of God."

A person shows maturity and courts Successful Living when he learns to apply such wisdom to every human act.

* * *

DEAR DORIS — Each night I would like to do about ten minutes of exercising to substitute for the lack of physical activity I miss during the day. I'd also like to add a few curves (Anywhere Will Do!). I think this may also help combat fatigue.

Doris, I would like to compliment you on your method of helping others. You solve all problems in the light of love and never is there a touch of bitterness in your answers to unhappy people. You seem to pull out of people the smallest light of hope and make it work, no matter how dark things may be.

You never scold people for getting themselves in ridiculous and unfortunate situations, but rather you save your words to help them reconstruct their lives. — A FAN.

DEAR FAN — When you are mentally tired, physical exercise does reduce fatigue. I am sending you the ten-cent leaflet "Chart for Curves".

You have completely turned my head. I feel like the woman who attended her husband's funeral and listened with amazement as the preacher praised her Dear Departed. Finally she whispered to her daughter, "Susie, tiptoe up there and make sure that's your father in the coffin!"

Are you sure this is me you are talking about? Thanks, Luv!

* * *

(Don't just muddle along. Doris knows human behavior and can help. Write to her and enclose a stamped, self-addressed envelope for private reply.)

NOTICE TO CREDITORS

IN THE MATTER OF THE ESTATE OF ALBERT EDWARD BROAD late of the township of Sidney in the County of Prince Edward widow deceased.

ALL persons having claims against the estate of ALBERT EDWARD BROAD late of the township of Sidney in the County of Prince Edward, widow, deceased, who died on or about the 30th day of July, 1966, are hereby notified to send them to the undersigned solicitor for the Executors of the said estate, duly verified, on or before the 3rd day of October, AD. 1966.

AFTER the last-named date the Executors will proceed to distribute the assets of the deceased among the parties entitled thereto having regard only to claims of which the Executors shall then have notice.

DATED AT BELLEVILLE, this 22nd day of September, AD. 1966.

Robert B. McCulloch, Esq., BA
Barrister, Solicitor,
Notary Public,
Belleville, Ontario.
Solicitor for the Executors.

87-14-21

AUCTION SALE

OF CARS AND TRUCK

7 Miles East of Napanee
On Highway No. 2
at FRENCH'S SERVICE STATION
FRIDAY, SEPT. 9th
At 1 p.m. Sharp

26 to 30 Cars from 1953's to 1962's; 1954 Chevrolet 2-Ton Truck With V Type Flink Snow Plow Quantity Of Good Used Tires Various Sizes

TERMS OF CARS AND TRUCK: $200. Cash, Terms Up To One Year Balance. — Anyone Interested In Car Would Attend this Sale Early!

Owner — EMILE FRENCH.
H. BRUCE SNIDER
Auctioneer
Odessa, Ont.
Tel. 385 (private line)
Owner and Auctioneer Not Responsible In Case of Accidents

LOTS FOR SALE

100' BAY FRONTAGE FOR LARGER HOME. Doug Grant Realty, 962-5136. 86-26

AUCTION SALE

OF FURNITURE, APPLIANCES, SPORTING GOODS & TOOLS
The Property Of
MR. H. BOUCHARD
50 Flim Street, Trenton
To Be Held In The Premises On SATURDAY, SEPTEMBER 10th Commencing At One O'Clock
Auctioneer
GEORGE MONGOMERY
356-5485

87-14

LOST

LADIES' SUN GLASSES, BEIGE rim, Vicinity of Southview Award. 968-6968. 86-31

3 DIAMOND PLATINUM RING in the ladies' room of the Quinte Hotel coffee shop of Friday, Sept. 2. Reward. 962-6515. 86-31

REVERE 8 M.M. MOVIE CAMera taken from American car. Substantial reward. 962-3007. 86-26

SERVICES

FOR EXCELLENT SERVICE IN painting, paperhanging, taping, finishing, tiling, sanding and finishing hardwood floors, home renovations of all kinds please Moreo Enterprises. 962-1402 or 968-7241. 79-26-tf

MW
TeeXKays
TEMPO
"MOD HOP"
Fri. Sept. 9th - 8 p.m.
Tickets Available At
D'Arcel's
269 Front St.

Frankford

FRANKFORD — Mr. and Mrs. Mark Shannick with Mr. and Mrs. Keith Shannick and daughter Sharon spent a few days last week in northern Ontario.

Mrs. Bev. Mooney and Miss Barbara Barley of Lindsay were weekend guests of Mr. and Mrs. Fred Gardner.

Little Miss Heather Parks and Master Kevin Parks of Belleville spent a few days last week with their grandparents, Mr. and Mrs. Fred Wood.

Little Miss Cheryl Wilson of Stirling spent a few days with her grandparents, Mr. and Mrs. Fred Wannamaker, this past week.

Mr. and Mrs. Russell Smith and family spent last week with friends in London.

Mr. and Mrs. Austin Watson spent the weekend in Oshawa.

Sincere sympathy is extended to Mr. and Mrs. Albert Johnson in the loss of their son Clifford, who drowned early Saturday morning in the Trent River.

Mr. Doug Ketcheson and sons of Renfrew were guests of Mr. and Mrs. William McLaren.

Rev. and Mrs. Reg. Solmes and daughter Ruth of Browneburg, Quebec spent the weekend with Mr. and Mrs. Charlie Wright, Mrs. Mary Patrick and son Richard.

Mrs. Harold Terry is a patient in the Belleville General Hospital.

Mr. and Mrs. Elmer Standish and family returned home after a vacation in Newfoundland.

Mr. Calvin Watson spent the weekend with Mr. and Mrs. Willard Whitman in Toronto.

Mr. and Mrs. Gerald Curry returned home from a vacation spent in Oregon and British Columbia.

WHALE TAKES PRIZE

The 160-ton blue whale outweighs any two of the largest dinosaurs that have ever lived.

Team of Montreal Specialists Will Staff Hospital in Tunis

The staffing of a children's hospital in Tunis is a significant step forward in Canada's program of aid to North Africa. A Canadian Press reporter travelling in the region discusses Ottawa's role.

By PETER BUCKLEY

TUNIS (CP) — A plan to transplant a team of specialists in children's medicine from Montreal to a new hospital in Tunis will add a fresh dimension to Canadian aid for the countries of North Africa.

Dr. Albert Royer, chief of pediatric medicine at Hospital Ste. Justine in Montreal, came to Tunisia this year to study the needs of a 300-bed hospital here. His recommendations have been accepted by the Canadian government's external aid office and he will go back for a year.

An entire team of 50 specialists and assistants from Canada will come to man the Tunis Children's Hospital, a modern glass - and - concrete structure on a low hill overlooking the Bab-Saadoun gate which leads into the ancient walled Arab quarter. The team to Canada for the 1966-67 fiscal year will be about $300,000. For the first four or five years, the hospital will be run by Canadians but trained Tunisians will then begin taking over.

There are already 12 Canadians at the hospital, a mixture of lay nurses and Roman Catholic nuns. They have been on the staff since the hospital opened last November, and several worked for up to two years in the previous temporary buildings.

Originally enlisted individually, the nurses have since been taken under the wing of the external aid office in Ottawa and now represent Canada's largest single commitment of personnel in North Africa.

Canada's presence in the three former French colonies of Morocco, Algeria and Tunisia is generally slight, despite the exceptional reputation Canada enjoys there and despite a crying need for assistance.

WILL OPEN EMBASSY

The first Canadian government representatives to take up residence in the Maghreb will be a small staff who arrive in Tunis this summer to establish an embassy. Although Canada has signed formal aid agreements this year with Algeria and Morocco, they are not expected to get resident Canadian embassies for another year or two — largely, it is understood, because the external affairs department has been hard pressed to provide trained personnel for the flood of new embassies it has had to open in recent years.

At present, all three North African countries are served by ambassadors who hold simultaneous jobs in Europe.

Choosing his words carefully, one Moroccan government official in Rabat said: "We have excellent relations with Canada, but one cannot doubt that the presence of an ambassador or permanent representative in Morocco would be extremely useful. This is a question for the Canadian government to decide. It undoubtedly has its reasons."

In all three countries, government spokesmen urged an increased role for Canada, as a prosperous nation with a large French-speaking population, a highly-developed industrial economy and an international reputation free of colonialist taint, Canada is in unique position to help the Maghreb, they say.

WANT INVESTMENT

"There is no lack of opportunities for Canada as a government and for Canadians as individuals and investors to assist us," the Moroccan official said. "In every field— tourism, agriculture, forestry, mining, education, medicine— there is a need for assistance."

But the trouble is far from being entirely in Ottawa. Observers in Rabat, Algiers and Tunis all say that bureaucratic muddle often makes it difficult for international agencies and individual countries to carry through their plans for assistance.

"I'm not sure Canada would have been able to accomplish a single thing more by having an ambassador here," said a Western diplomat in Algiers. "It's next to impossible to get a decision on even the smallest routine matter, even when you go and see some of these people every day for weeks. You might just as well be writing them letters."

Algeria's civil service is particularly inexperienced, but there are reports of similar difficulties in Tunis and Rabat, where the governments have had a longer period of independence to bring along trained employees.

Tunisia has received the bulk of Canada's attention so far, although it is the smallest of the three countries and its population of 4,400,000 is only about a third of either Algeria's or Morocco's.

POLITICALLY STABLE

The reason is plainly Tunisia's relative political stability and moderation, and her greater willingness to get down to brass tacks on foreign aid.

Apart from the nurses, Canada has about 25 primary and secondary school teachers and their families here, plus several individuals working independently, only four turbulent years into independence, has received virtually no Canadian aid so far although Canada is believed to be considering several projects, including the supply of instructors or technicians in several fields and the training of Algerians in Canada.

COULD DO BETTER

Several Canadians have been sent to Morocco under external aid auspices or under independent agreements with government or private agencies.

And Canada is reported to be considering taking part in a massive international relief program designed to end catastrophic erosion in the Western Rif mountains on the Mediterranean coast.

A Canadian who holds a senior position with one United Nations agency in the Maghreb is exasperated with Canada's small role there.

The man, who asked to remain unidentified, said:

"We have every reason to play a particular role in North Africa and Canada benefits from an enormously good reputation here. But there just aren't enough Canadians coming over under external aid and the UN usually gets no response at all when it sends notification to Ottawa that particular jobs are open if there are Canadians to fill them.

"To my mind, it's a damned disgrace."

Tomorrow: The Canadian priest who runs the wine cellar.

HELP FOR TUNISIA — Dr. Albert Royer, chief of pediatric medicine at Hospital Ste. Justine in Montreal, will go to Tunisia for a year as part of a Canadian project that will send 50 specialists and assistants from Canada to man the Tunis Children's Hospital. For the first four or five years, Canadians will run the hospital. Then trained Tunisians will begin taking over. (CP Photo)

VON HASSELL STAYS

BONN, West Germany (Reuters) — Chancellor Ludwig Erhard said Tuesday he will keep Kai-Uwe von Hassel as defence minister despite demands from all quarters for him because of his handling of West Germany's current defence crisis.

MOVING ?
CALL
BRIDGE DELIVERY SERVICE LTD.
962-9711 or 968-9708

CORPORATION OF THE CITY OF BELLEVILLE

NOTICE

To facilitate the movement of traffic during the reconstruction of the College Street Bridge, traffic revisions will be made as shown below.

Note that there will be no entrance to Front Street from Station Street. Westbound Station Street traffic wishing to enter Front Street north of Victoria Avenue, will detour via Church Street, Victoria Avenue and Pinnacle Street

These traffic revisions will be in effect from September 7th, 1966 until approximately May 30th, 1967.

W. C. PURCELL, P. Eng.,
CITY ENGINEER.

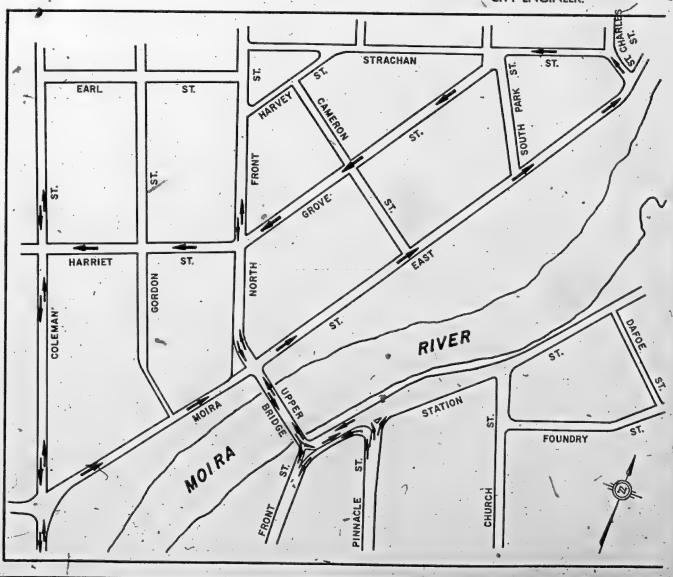

ACROSS

1 Article of clothing
4 Fastener
8 Vended again
14 "---- Yankee Doodle Dandy" 2 words
15 Thoroughfare
16 Feminine name
17 Wave of sickness
19 Crown
20 Did a tailoring job
21 .001"
23 Certain football players! Abbr.
24 Attracted
25 Title of respect
27 Blow with pointed weapon
30 Dat: Latin
31 Type of pass
33 Slain: Abbr.
34 Slight elevation
35 Person with high hopes
37 Exacting in requirements
40 Breathed convulsively
41 Acted in fawning manner
43 Chance
44 Antique
45 Three-pronged instrument
47 Fleur de ----
50 Kind of entrance
52 Small cuts
53 Wish for
54 Man's nickname
56 Three: Prefix
57 Division of a poem
58 Literary form
61 One who compels obedience
63 Ham actor
64 Heebie-jeebies
65 Wax appearance
66 Compass point
67 ------ girl
68 Walked on
69 Eye inflammation

DOWN

1 Famed comedian
2 Sports official
3 Cave abundantly
4 Last vital fluid
5 Male animal
6 Lake lively

Yesterday's Puzzle Solved:

9/7/66

7 Selfie something in dispute
8 Radio: Abbr.
9 Arabian VIP
10 Usher's concern
11 Philatelist's boundary words
12 False
13 Statement
18 Female animal
19 --- Line
22 Rendered hog fat
25 Big-time golf tournament
26 Boundary areas
28 Protected from the gale
29 Shakespeare, for one
31 Within the law
32 Fewest
34 Dissembler
36 Put the question
37 Greek structure
38 Made known
39 Auto subassembly
42 Forced
43 Detected person
46 ---- current
47 Does minor surgery.
48 Purpose
49 Floor of a building: British
51 Commonplace
53 Conflict
55 Maple, e.g.
57 Students, of a sort
59 Dry
60 Church niche
61 --- receptacle
62 To and ---

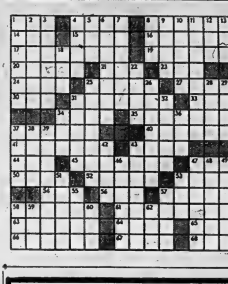

Astrological Forecasts

By SYDNEY OMARR

For September 8

ARIES (Mar. 21 — Apr. 19): Be outgoing . . . extend hand of friendship. Associate may outline plan for social get together. Express pleasure, be receptive. Then day goes with good will.

TAURUS (Apr. 20 — May 20): Now you can take a chance on creative abilities. Reward indicated if you are dedicated, persistent. Give special attention to children, recreation. Beware of emotional rut.

GEMINI (May 21 — June 20): Obtain hint from Aries message. Highlight harmony, agreement within family circle. Emphasis on tasks which require special or you lose ground.

CANCER (June 21 — July 22): Flurry of activity indicated. But real meanings, decisions are made behind the scenes. Accent on perception. Not wise to accept first offers. Better ones could be forthcoming.

LEO (July 23 — Aug. 22): Be discriminating where friends, spending, possessions are concerned. Conservative course appears to be best. Permit logic to dominate impulse. Stand-tall . . . think straight!

VIRGO (Aug. 23 — Sept. 22): Sudden actions by others could affect you. Be ready for surprise. Don't be caught off guard down. Finish project. If associates express envy, try to be tolerant . . . explain own motives.

LIBRA (Sept. 23 — Oct. 22): Good hour aspect spotlights journeys, correspondence. You may receive important news. Be ready to take advantage of opportunity. Check details, reservations ahead of time.

SCORPIO (Oct. 23—Nov. 21): Stress now on ability to coordinate efforts. Means study situation . . . plan ahead. Get cooperation of capable individuals. You can follow through on inner conviction.

SAGITTARIUS (Nov. 22 — Dec. 21): Old problem can be solved. Now you can move toward basic goal. Fight tendency to brood over the past. Move ahead in constructive manner. You are more free than in recent months.

CAPRICORN (Dec. 22 — Jan. 19): You gain if you don't try to force your way. Accent on diplomacy. Show consideration for one less fortunate . . . adhere to Golden Rule. If indolent, you succeed.

AQUARIUS (Jan. 20 — Feb. 18): Practical matters dominate. Don't neglect details. Past efforts, promises are in spotlight. Emphasis also on home, family, security. Know where you are going — and why.

PISCES (Feb. 19 — Mar. 20): Surprise in form of publicity very likely. Could be in form of community honor or achievement. Take care with appearance, attitude toward others. Better to think twice before signing papers.

* * *

IF TODAY IS YOUR BIRTHDAY . . . you are forceful, possess much intellectual curiosity. You could succeed as investigator, research expert.

* * *

GENERAL TENDENCIES: Communications, labor contacts pronouncements regarding health emphasized.

To order Sydney Omarr's St. Jude Chart, The Truth About Astrology, send 50 cents to Omarr Booklet, Box 2240, Grand Central Station, New York, N.Y. 10017.

IT'S STEADY WORK

Maisie Wilmer-Brown, wardrobe mistress for the long-running play The Mousetrap in London, has ironed nearly 25 miles of shirts in its 14 years.

WORTH MART DISCOUNT STORES
DOOR BUSTER
THURSDAY ONLY!
BOXED STATIONERY
WRITING PAPER & ENVELOPES
Reg. Discount Price 44c
DOOR BUSTER SPECIAL 31c
BE SMART . . . SHOP WORTH MART
SATISFACTION GUARANTEED OR MONEY REFUNDED

BLACK'S MEAT MARKET
"THE DOLLAR SAVING STORE"
ROUND STEAK ROAST
RUMP or SIRLOIN TIP ROASTS 85c lb
CHICKEN Legs or Breasts lb. 53c
YOUNG
Beef LIVER lb. 49c
PRIME
Rib ROAST lb. 63c
TENDER
Rib Steaks lb. 63c
PEARMAN'S VAC PACK
WIENERS .. 2 lbs.
MARGARINE 4 lbs.
HAMBURG 2½ lb.
BREAKFAST
SAUSAGE .. 2 lbs.
SKINLESS
SAUSAGE .. 3 lbs.
Sausage Meat 3 lbs.
$1
LOIN PORK CHOPS lb. 85c
BONELESS RIB ROAST lb. 79c
Hinds of Beef ... lb. 59c
Fronts of Beef .. lb. 45c

Belleville Swings!

into "Frivolous Fall" with "Fabulous Fashions" from

Milady Shop

This year, when it comes to fashion, Belleville takes a back seat to none! Fall looks just great...and all those great looks are right here, at ***Milady Shop.*** Coats, Costumes, Dresses, Suits...in all their exciting charm and colorful glory are with us. Pictured here, with Belleville's city hall, our pretty model gives us a glimpse of what's in store for all of Belleville's feminine fashion fanciers to go with all the fabulous, frivolous fun that accompanies the free 'n' easy fall.

So Don't Wait any longer! Come in ***Now*** while the selection is at its best...you'll find just what you want, and tagged to give your budget a break!

Milady Shop

287 FRONT ST. DIAL 968-9747

"WHERE GOOD TASTE COMES NATURALLY"

THE INTELLIGENCER
Founded in 1834
Merged in 1930 with
The Ontario, founded 1870

The Intelligencer

THE WEATHER
Friday: Sunny with slowly rising temperatures. Low 52, High 75.

Authorized as Second Class Mail Post Office Department, Ottawa

BELLEVILLE, ONTARIO, THURSDAY, SEPTEMBER 8, 1966

7c Per Copy

Spin Out Rail Bill Debate

By MICHAEL GILLAN

OTTAWA (CP) — Opposition members Wednesday night spun out debate on the government's transportation bill to fill an extra 9½ hours of Commons sitting time.

The government, trying to win early approval in principle for the $40,000-word bill, sent the Commons into extra hours in the hope that debate would linger out during the evening. Normally, House business ends for the day at 6 p.m. on Wednesdays, but this time went on to 10:34 p.m.

When the extra-hours sitting began after a 45 minute dinner break, Gordon Churchill (PC—Winnipeg South Centre), with tongue in cheek, said he was entering the debate on the assumption that Transport Minister Pickersgill had sought extended hours to enable more MPs to speak.

He then launched a protest against proceeding too quickly because Parliament often made mistakes when it moved too quickly.

The debate, which began last Thursday night after passage of a bill to halt the national rail-way strike, continues today.

Wednesday afternoon, Speaker Herman Batten ruled out of order an amendment by H. A. Thomson (PC—Assiniboia West) to postpone approval in principle on second reading until the Commons transport committee holds a thorough hearing.

Despite rejection of the amendment, the Conservatives continued to press for immediate referral of the bill to committee and Mr. Churchill argued for a go-slow approach in the legislation.

Mr. Pickersgill replied that the measure had been promised six years ago by then Diefenbaker government.

In 1964, the Liberal government had agreed to send a similar bill to committee before second reading and the hearings then produced what reflected the current bill.

"How many times does this same process have to go on?" Mr. Pickersgill asked.

Mr. Churchill replied that the 1964 procedure was a good one and should be repeated now.

The bill outlines a new transportation policy, frees railways from the freight-rate freeze established by the previous Diefenbaker government and permits gradual abandonment of some uneconomic branch lines.

A main aim in ending the

SPIN OUT
(Continued on Page 3)

Today's Chuckle

The man with the kink in his back said his sympathetic neighbor: "My wife loves gardening. I don't think there's anything she'd rather see me do."

TREATING WOUNDED UNDER FIRE — Medics of the U.S. 173rd Airborne Brigade give aid and plasma to wounded buddy as fire fight continues around them in jungles of Phuoc Tuy province, about 30 miles east of Saigon. The wounded man was hit in the arm and chest by sniper as troop moved along a jungle trail. Soldier at left has M-79 grenades attached to helmet and in bandoliers around his chest. (AP Wirephoto)

Viet Cong on Bloody Rampage Slays Official, Wife, Children

SAIGON (AP)—The Viet Cong went on a bloody rampage of pre - election terrorism today, killing at least six persons and wounding more than 20, three days before the vote for a constitution-drafting assembly.

The Viet Cong staged their most savage act southwest of Saigon where they murdered a government security agent, his wife and their three children, a government spokesman said.

In the northern city of Hue, a terrorist lobbed grenades into an election rally, injuring 10 to 20 persons.

Other guerrillas broke into a refugee hamlet 340 miles northeast of Saigon, killed one civilian and wounded seven, and burned down 50 dwellings before withdrawing.

Terrorism continued for the third straight day in Saigon's Chinese quarter. A grenade injured an election worker distributing leaflets on a motorbike.

On the outskirts of the city, a grenade tossed into a village election office wounded four persons. Only three miles west of Saigon, A three-man Viet Cong propaganda team reported residents of a hamlet to boycott the election Sunday.

The Viet Cong made another unsuccessful attempt to block the main shipping channel to Saigon today, exploding a mine near a U.S. Navy mine-sweeper. It went off harmlessly 40 yards away.

U.S. officials meanwhile sought to determine whether Viet Cong saboteurs or a short circuit caused a $1,000,000 fire that destroyed an American military warehouse and dam-

VIET CONG
(Continued on Page 3)

Ky May Seek Presidency

From AP-Reuters

SAIGON (CP) — Premier Nguyen Cao Ky today put himself back in the fore-front of possible candidates for South Viet Nam's presidency in the war-torn country's election campaign entered its final three days.

The 35-year-old premier in effect told reporters he was reconsidering his earlier refusal to seek the presidency and might run because of the refusal of his first choice, Chief of State Nguyen Van Thieu, to run.

"He wants time out to vote, sarge!"

U.K. Emigrants Rush to Canada Seeking Big Pay, Space to Grow

ABOARD S. S. EMPRESS OF ENGLAND (CP)—"There's no room to branch out here—everyone is going in the same direction."

"It's not that I'm tired of England, but I want an adventure while I'm still young enough."

"We wanted space for the children to grow up in, with trees for them to climb."

Another batch of emigrants, parts of the growing exodus from Britain, was setting out on new life in Canada. Far more than money, the magic word that drew them across the Atlantic was "opportunity" — a feeling that Canada offers more room to flex the muscles of ambition than the narrower confines of British society.

Three or four times a month, one of Canadian Pacific's big "White Empress" liners noses out of Liverpool's Mersey River, calls briefly at Greenock on the Clyde for Scottish travellers and heads for the St. Lawrence with anything up to 80 per cent emigrants on her passenger list.

By the end of 1966, Canadian immigration authorities in London estimate some 50,000 Britons will have left the motherland for Canada.

Of 794 passengers on the Empress of England arriving in Montreal Sept. 9, only 250 are emigrants. But when the liner next sails from Liverpool Sept. 19, some 800 of her 1,000 passengers will be quitting Britain either semi-permanently or for good.

It was an average cross-section that sailed from the sunlit Clyde last weekend. Among them were a Welsh shoeshop manager and family of three, headed for relatives in Medicine Hat, Alta.; a young physics graduate of Sussex University seeking a research job in Montreal; a Turkish-born hydraulics engineer taking up a short-term contract at the University of Alberta; a Scottish doctor moving to the Regina Medical Centre and newly-weds off for the University of Victoria.

University postings loomed large. The average age of the emigrants was in the mid-20s. None seemed sad to leave Britain. A frequent comment was "On Canadian salaries, it's easy to fly home."

"I suppose you could say I am part of the brain drain," said Tony Lampkin, 23-year-old physicist from the University of Leeds.

"I gave a lot of thought to the move, and it weighed a great deal that the country had paid £3,000 ($9,000) to educate me. But I wanted an adventure while I'm still young. I intend to come back after two years—I still think Britain is a great country.

The composite picture of the average emigrant that emerged was close to a pattern built up by Canadian immigration officials in Britain.

Opportunity as a motive ranks above money, though most emigrants expect to make three times their British salaries.

The call of the wide open spaces is a powerful factor, as

U.K.
(Continued on Page 3)

Singapore Urges RAF Bomb Rhodesian Rails; Wants Guerrilla War

By JOSEPH MacSWEEN

LONDON (CP) — The Commonwealth prime ministers' conference today faced suggestions from an Asian leader for a bombing of selected targets in Rhodesia and Viet Cong — like guerrilla action by black units.

Prime Minister Lee Kuan Yew of Singapore put to Wednesday's meeting a twofold plan for the use of tougher economic sanctions hitting several other vital commodities as well as oil, combined with the use of force to ensure against loopholes.

Later Singapore sources said that what Lee had in mind was the use of RAF low-level bombers to strike at four vital points in the Rhodesia railway system. It is thought these points are in remote areas.

* * *

Lee followed this up in a television broadcast late Wednesday night with a proposal for recruiting guerrilla units of Negro Rhodesians. Two battalions "running a ground Rhodesia" with more in training outside the colony would be sufficient, he said.

"If you can get the black Rhodesians to constitute a Viet Minh in what they [Communist] Vietnamese are doing, and you have, say, two battalions roving around Rhodesia, five divisions in training in other parts of Africa, I think the problem would be resolved very quickly.

"The thing that has struck me most about the Rhodesian situation is the lack of hostility of taking any gestures and protests. What is required is the capacity to organize and assert our rights."

In this, Lee meant to urge his

4 Escape County Jail at Cobourg; Two Are Captured

Two of four inmates of the Northumberland-Durham Counties jail at Cobourg who escaped custody early today, have been recaptured at Yorkville Village, Toronto. Paul Leroux, 20, of Downsview and Jacques Morin, 19, of Montreal were apprehended about noon today. Still at large are Harry Allen Crawford, 19, and Thomas Magnoff, 21, both of Niagara Falls, Ont.

Two guards, Joseph Leduc and Jos Medinski were assaulted when the four made good their escape this morning. on Monday, September 12.

Mr. Medhurst remains in hospital at Cobourg while Mr. Leduc was treated and allowed to go home.

Police said that when the men were being given their breakfast, they slugged the guards, took jail keys and the keys to Mr. Leduc's car. The car used in the escape is a 1958 black and white Pontiac, licence No. 232275.

The four had been in custody at Cobourg for about one week. They were to appear in court on break and enter charges

Gemini Astronauts Ready For Double Launch Friday

CAPE KENNEDY, Fla. (AP) The Gemini 11 astronauts, confident and ready to shatter space records, relaxed today as preparations clicked smoothly toward a doubleheader launch Friday.

Project officials gave the go-ahead to fuel the 90-foot-tall Gemini - Titan II rocket this morning. Except for brief meetings with project officials, Gemini 11 pilots Richard Conrad and spacewalker-to-be Richard Gordon planned only a casual review of their flight plan while relaxing in crew quarters here.

Goals of their planned 71-hour mission include a rapid rendezvous with the Agena target satellite on Gemini 11's first orbit using the Agena's main engine to scoot them to a record altitude of 850 miles, flying in formation with the Agena while tied to it by a 100-foot cord, and performing an automatic "hands-off" re-entry.

Gordon, 36 - year - old rookie astronaut, plans two ventures outside Gemini 11—a 107-minute stroll during Gemini 11's second day aloft and a 140 - minute "space stand" the third day, when the spacemen pops the upper half of his body outside the spaceship to photograph stars.

Cmdr. Conrad, veteran of the eight - day Gemini 5 flight slightly more than a year ago, and Gordon are to blast off at 10:25 a.m. EDT Friday, 97 minutes after their Atlas - Agena target rocket roars skyward at 8:48 a.m.

THE WEATHER

Synopsis: Temperatures are expected to rise well up in the 80s today with some places in Northern Ontario reaching 80. The warming trend will continue through Friday except in N. Cochrane and western James Bay regions.

THE TEMPERATURES

	Max.	Min.
Today	77	48
Year Ago	72	60

COMPLETES SIU STUDY

OTTAWA (CP)—The RCMP has completed a study of documents seized from offices of locals of the Seafarers' International Union, Solicitor-General Pennell said Wednesday. He told H. W. Herridge (NDP—Kootenay West) that the RCMP's findings had been reported to Justice Minister Cardin, who had communicated with the appropriate provincial governments and was studying the RCMP report.

Compulsory Arbitration Bill Irks Saskatchewan Unions

REGINA (CP)—A mass demonstration by Saskatchewan trade unionists today in front of the legislative building was calculated to support vocal denunciations Wednesday of a government bill providing compulsory arbitration in some labor disputes.

A delegation representing a cross-section of provincial trade unions, was to meet Premier Ross Thatcher at 9 a.m. and present a brief on the proposed legislation.

A group of about 200 trade unionists was scheduled to take part in a demonstration about 90 minutes later, 30 minutes after the legislature starts its second day of a special session to consider the bill.

The Essential Services Emergency Act, prompted by a strike of employees of the Crown - owned Saskatchewan Power Corporation, calls for compulsory arbitration without appeal in disputes involving workers furnishing water, heat, natural gas and electricity and employees of hospitals, nursing homes and similar institutions.

Opposition Leader Woodrow Lloyd, sparking CCF opposition to the measure, called on the government to substitute a bill to deal only with the current dispute.

Introduction of the legislation evoked outraged comment from most leading labor leaders, who said it would lead to labor unrest.

Jim Kinnaird, negotiating chairman for the Oil, Chemical and Atomic Workers International Union which represents about 1,200 natural gas and clerical workers, entering their seventh day of the strike against SPC, said he is "completely shocked" at the "infamous piece of sordid insanity."

He said the bill is designed not to settle disputes but to get rid of any union that does not "toe the line" in keeping with the government thinking of the day in regard to wages and working conditions.

The bill provides the cabinet with wide-ranging powers to declare a state of emergency if it feels a strike in one of the industries jeopardizes life, health or property. It also provides for decertification of any union striking or remaining on strike 10 days after such an emergency is proclaimed.

India Sure 'Sell Out' Not Coming

By JOSEPH MacSWEEN

LONDON (CP) — India, the Asian giant of the Commonwealth, today edged close to support of African demands for the use of force to overthrow Rhodesia's breakaway regime.

A spokesman declared that rebel Premier Ian Smith "and his henchmen must not rest assured that they are going to get at naught 700,000,000 people."

He gave reporters a rundown of a speech made to the 22-country Commonwealth prime ministers' conference by Sardar Swaran Singh, India's foreign minister who represents Prime Minister Indira Gandhi.

Spokesman P. N. Haksar, deputy high commissioner in London, declined to say specifically whether India is in favor of force. But the tenor of his remarks indicated force had to be considered if other measures failed.

He said it canvassed economic boycott a joint Commonwealth solution to the Rhodesian problem rather than a solution by India or any other individual country.

He emphatically rejected any suggestion that Britain is ready to "sell out" the Negro majority in Rhodesia, stating that the British Labor government and people are far too wise for that.

ZAMBIA WANTS FORCE

Sikota spoke on the third day of the conference, which Wednesday heard Zambia demand forces and Singapore support some form of limited force to back up wider sanctions on other vital products besides oil.

Asked whether Prime Minister Wilson made a mistake in putting aside the use of force against Rhodesia, the Indian foreign minister said "if there was an error in judgment, we went

Africans Insisting on Majority Rule

LONDON (CP) — Sir Albert Margai, firebrand prime minister of Sierra Leone, tiny West African country, emphasized today that the essential aim is majority rule before legal independence is granted in Rhodesia.

Observers calculated, meanwhile, that African demands for withholding independence until there is African majority rule have won backing from most of the Commonwealth leaders meeting here.

British Prime Minister Wilson now faces the problem of finding some formula that will satisfy his Commonwealth colleagues. He likely will discuss this with his cabinet in the next day or two.

African colleagues at the 22-country Commonwealth meeting not to scuttle the conference or abandon the Commonwealth because of the continuing Rhodesian crisis.

Spectacular as his ideas regarding force appear, Lee pitched them forward as a compromise.

SINGAPORE
(Continued on Page 2)

INDIA
(Continued on Page 8)

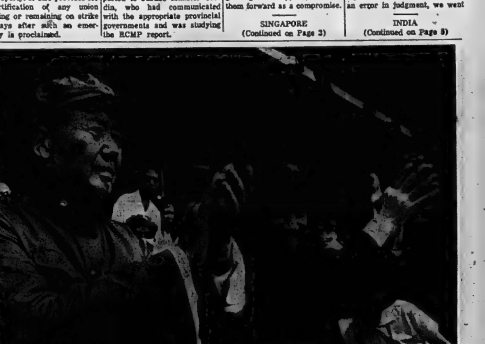

THEY LIKE THE 'RED GUARDS' — Mao Tse-tung, left, the Communist boss of China, and his heir-apparent, Lin Piao, join in applauding the militant young "Red Guards" as they parade in Peking late in August. The "Red Guards" were formed in mid- August. (AP Wirephoto)

Barry Moore Will Conduct Quinte Crusade for Christ

Crowds across the country have filled auditoriums to hear Barry Moore who will be the evangelist for the Quinte Crusade for Christ at the Memorial Arena in Belleville from Oct. 7 to Oct. 16.

BARRY MOORE

Barry Moore, 36-year-old president of Crusade Evangelism of Canada, is a dynamic Canadian evangelist dedicated to the cause of presenting Jesus Christ as the answer for today's problems.

A native of London, Ont., Mr. Moore received his early schooling there. After graduating from London Teachers' College, he taught for eight years.

In 1951, he received his B.A. degree from the University of Western Ontario and later received his M.A. as president of the graduate class of Columbia Bible College, South Carolina, in 1958.

Mr. Moore directed the successfully London Youth for Christ rally for eight years. During these years, he participated in the Youth for Christ International World Congresses in Brussels, Belgium, (1950) and Belfast, Ireland, (1952). He went to France for evangelistic work in 1950-1952 and 1955.

With his teaching background and experience as a youth counsellor, Mr. Moore speaks with authority on youth problems in Canada today. Cleverly, with humor and convincing logic, he challenges young people to take their stand for Christ and purity.

In North America, his crusades have challenged thousands to take their stand for Christ and the church from Wood Harbour, Nova Scotia, to Wood River District, Saskatchewan; from Napanee, Ont. to Nipawin, Sask., from Pugwash, Nova Scotia, to Peterborough, Ont. and twice for city-wide crusades in Regina.

In his home church, Mr. Moore met the attractive Audrey Snelgrove who was later to become Mrs. Barry Moore. They reside in London with their three children.

U.K.

(Continued From Page 1)

pecially if the emigrant has a family and comes from a crowded urban area. Relatives in Canada are often influential in drawing the rest of the family after them.

Politics hardly ever comes into the decision to emigrate. The effects of Britain's economic squeeze, beginning to make itself felt in suburban villas up and down the country, may in time lead to an emigration "bulge" but Canadian immigration experts doubt it.

"Our big increase in emigrant passengers started well before the squeeze," said a CPR man. "It showed at the turn of the year and since then has run about 75 to 80 per cent emigrants every sailing."

The biggest-ever flood of British emigrants to Canada, 108,989 in 1957, was prompted by a political disaster—the abortive Suez invasion of 1956. But special factors other than politics were involved, notably a distinct "war scare" throughout Europe and a feeling Britain was finally finished as a world power.

E. E. Follwell Named Head Of Law Section

Mr. Edward E. Follwell, Q.C., was re-elected Dominion Chairman of the Comparative Law Section of the Canadian Bar Association at its annual meeting in Winnipeg last week. Mr. Follwell has been a member of the Dominion Council of the Association for some years.

MW
TeeKays
TEMPO
"MOD HOP"
Fri. Sept. 9th - 8 p.m.
Tickets Available At
D'Arcel's
289 Front St.

SUPER SPECIALS
ALL THIS WEEK
at GEEN'S

SAFEGUARD SOAP SPECIAL 5 cakes 93c	WILKINSON BLADES 75c value 59c
MACLEAN'S TOOTH PASTE 1.19 size 99c	LISTERINE 98c size 77c
HALIBUT LIVER CAPS 100's Special 49c	FEENAMINT 98c value 79c
SECRET DEODORANT 1.29 size 1.03	MODESS 12's Special 2/88c

EXTRA!!
SUDDEN BEAUTY-HAIR SPRAY
Giant 1.49 value .... 99¢

Geen's SUPER-SERVICE
Prescription Pharmacy
THE HOME OF SUPER-SAVINGS
PHONE 962-4551 — FREE DELIVERY
ON ORDERS $2.00 AND OVER

Obituaries

WILLIAM A. REDDICK

A regular visitor to this district and a man well known here, William A. Reddick of 809 West 86th St., Hillman, Minnesota, died in hospital on Tuesday, August 2nd. The funeral was held on the following Wednesday.

He leaves his wife, Ozilda; two sons, William A., Jr. of Eden Prairie, Minn. and Robert C. of Richfield, Minn.; four daughters, Mrs. Robert (Rita) Steele of Deep Haven, Minn., Mrs. Harry (Kathleen) Anderson of Los Angeles, Cal., Mrs. Alden (Ruth) Lidster of Golden Valley, Minn. and Mrs. Allen (Gale) Christy of Hopkins, Minn.; one brother, Floyd of Hillman, Minn.; 18 grandchildren and nine great-grandchildren.

MR. DAVID JOSEPH GENEREAUX

Madoc, Ont.

The funeral of David J. Genereaux was held on Wednesday morning, September 7, from the MacKenzie Funeral Home at Madoc to Sacred Heart of Mary Church, where Requiem High Mass was celebrated by Rev. F. J. O'Neill. The funeral was very largely attended and there were many spiritual offerings and floral tributes attesting to the high esteem in which the deceased was held.

Bearers were Clifford Carswell, James Purdy, Francis Baker, Clifford Genereaux, Carl Reid and William Nayler.

Interment took place in Sacred Heart of Mary Cemetery.

JAMES WILLIAM TURNER

FRANKFORD— Funeral services for James William Turner were held at Rowe Funeral Home here yesterday afternoon. Rev. H. N. Beach officiated. Bearers were Larry Richardson, Wayne Jordison, Ronnie Hall, Robert Chesher, Allan Fox and Bruce Lohnes. Flower bearers were Rick Croteau and Jimmy Phillips. Interment at Frankford cemetery.

A lifetime resident of Frankford, James died Monday, September 5 of injuries suffered in a car accident on Highway 33, south of Stirling. Son of Mr. and Mrs. Philip Turner, he was in his 16th year.

Also surviving are five sisters, Bonnie, Margaret, Lorie, Jacqueline and Tammie. He was employed at Miller Brother's Paper Co. at Glen Miller.

LORNE DONALD BATES

(Frankford)

Rev. H. N. Beach officiated yesterday morning at the funeral of Lorne Donald Bates, at Frankford United Church. Bearers were Larry Richardson, Wayne Jordison, Ronnie Hall, Robert Chesher, Kevin Walt and Terry Carter. Interment was at Stockdale cemetery.

Son of Mrs. Winnifred Bates and the late Donald Bates of Frankford, Lorne died Monday, September 5 at Belleville General Hospital as the result of injuries obtained in an automobile accident on Highway 33, south of Stirling. A student at Belleville Collegiate Institute and Vocational School, he was in his 17th year.

Besides his mother, he leaves one brother, George at home, and three sisters, Irene and Pearl at home, and Mrs. David (Betty) Hall of Burlington. He was a member of Frankford United Church.

MRS. EDWARD RIVERS

Rev. Dean C. E. Baker said Requiem Mass on Friday, September 2 at St. Carthagh Church. Present in the sanctuary were Rev. T. E. Briceland of Stoco, Rev. F. Hamilton of Read and Rev. P. Carty of Tweed.

Bearers were Bill, Bobby, Lionel and Teddy Rivers, Greg Diebalt and Robert Hunt, all grandsons of Mrs. Rivers. Interment was at the parish cemetery.

Born in Hungerford Township, the daughter of the late Mr. and Mrs. Simon Goulah, she died Tuesday, August 30 at Belleville General Hospital. A resident of 30 Isabel Street, she was 82 years old. She was predeceased by her husband, Edward.

Surviving are six sons, Simon, William and Donald all of Niagara Falls, N.Y., Edward and Clifford of Tweed and Earl of Belleville; four daughters, Mrs. Roy (Anne) Irwin and Marilyn Rivers of Niagara Falls, N.Y., Mrs. Gene (Emma) Hunt of Plainfield and Mrs. Reuben (Monica) Diebalt of Kitchener; one brother, Edward Goulah of Tweed; 50 grandchildren and 47 great-grandchildren.

She was a member of St. Michael's Church and the Catholic Women's League.

VINCENT P. McINTYRE

Requiem High Mass was celebrated at St. Michael's Church yesterday for Vincent P. McIntyre. Rt. Rev. J. P. Sullivan said the mass, the deacon was Rev. B. Walsh and the sub-deacon was Rev. G. Scanlan. Present in the sanctuary was Rt. Rev. J. A. Carley. Rev. T. Boyle said the committal prayers at St. James' cemetery. Also present James' cemetery. Also present were Rev. J. O'Neil and Rev. P. Murphy.

Honorary bearers were Frank Domenico, Steve Garvin, Godfrey Donahue, Jack Chapelle, Peter Fortin and Jim Boyle. Bearers were Fred Turner, Edwin Esbaugh, Harold Fahey and Lou, Jack and Bernard Scanlan.

PROVIDE CASH FOR SUCCESSION DUTIES and ESTATE TAX
—and—
EARN TOP INTEREST OF 6¼%
Victoria and Grey Guaranteed Investments may be cashed without loss of interest or principal if required for payment of duties and tax.
VICTORIA and GREY TRUST

RENOVATIONS NOW COMPLETED at Artistic Ladies' Wear, Ltd., give the Front Street store a bright, new look. Decor with a Spanish touch provides something different for the customer. Displays such as the one shown here are sure to catch the shopper's eye. Store employee is Debbie Williams.

Extensive Alterations Made At Artistic Ladies' Wear Ltd.

Customers of Artistic Ladies' Wear, Ltd., 301 Front St., will be entering new surroundings when they visit the Belleville store this weekend. But the same friendly service, wide variety of merchandise and convenient credit terms they have become accustomed to will still be in evidence.

Except for a few last minute details, extensive renovations begun late in July have now been completed. Stanley Albert, a principal in the business, says customer reaction to the alterations has already indicated acceptance of the "new look."

"Since we took over the business in 1958, our aim has been to provide Quinte area residents with the most modern ladies' wear store in Eastern Ontario," asserts Mr. Albert.

The store has not been redecorated since 1940 and Mr. Albert terms the decision to carry out renovations this year, "a calculated risk," noting that customers of long standing become used to familiar surroundings.

"We have tried for a happy medium, not going too ultra modern but at the same time making sure that our store will be appealing to our young, as well as our older customers," Mr. Albert observes.

DISPLAY AREA LARGER

The display area of the store has been increased in size by about 30 per cent. The decor has a touch of the Spanish theme and the color scheme, while pleasing to the eye, helps draw attention to the wide variety of merchandise on display.

A commercial type of vinyl tile gives the floor a one-piece effect while the drop ceiling is tiled attractively and a double facer - board provides something different in wall design. Twenty - two eight - foot fluorescent lighting units assure the customer of a look at the true color of all the merchandise.

New fitting rooms have been built at the rear of the store and the bridal room features attractive wood panelling. Mr. Albert says each bride-to-be will be given "the service she deserves" at Artistic Ladies' Wear. He plans to expand the store's wedding gown department.

"Coats, suits and dresses will remain our specialty," he states.

While the renovations have been taking place, it has been business as usual at the store. Alterations have forced closing of the premises for two days only, as the staff endeavored to keep up its high standard of service to the customers.

The major contractor for the project is Sidor Construction of Trenton.

Driving Charge In Two Deaths Is Dismissed

A charge of dangerous driving against Charles Carlyle Tatham, 23, of Rednersville Road was dismissed in County Magistrate's Court this morning by Magistrate T. Y. Wills.

The dismissal came after Tatham elected a trial by judge and jury and the crown presented its case in a preliminary hearing.

The charge arose out of an incident June 4 on Highway 401 about seven miles east of Belleville when Tatham's car, travelling east, collided with a small European - make car which burst into flames.

The four occupants of the Tatham vehicle testified that the car was stopped dead on the highway and that no lights were visible. A steady rain had been falling throughout the evening of the accident.

It was subsequently found that the small car contained two occupants, both of whom were killed.

The magistrate said that there was nothing in the evidence to indicate that Tatham was not driving in any other than a completely normal manner.

RE-OPENING
GAIL CHAPMAN
STUDIO OF DANCE
● TAP ● BALLET ● BATON
● ACROBATS ● JAZZ
— REGISTERED TEACHER —
STUDIO-46 Crestview 962-0528
Branch Studio - 70 Geddes St.

Yardley
SLICKER LIPSTICKS
Delightful frosty colors to make your lips light up and glow.
Only
$1.25
DUFF'S - DRUGS
"Your Friendly Store"
Phone 968-7928

BIRTHS

ELMY — Jean and Glen are pleased to announce the arrival of a baby brother for Heather; Darren Gregory, on Thursday, September 1, 1966 at Sudbury Memorial Hospital. Weight 6 lbs., 11 ozs.

CARDS OF THANKS

We wish to thank all our friends and relatives for all the masses, flowers and acts of kindness shown to us in our recent bereavement. We also wish to thank Drs. Hartt and Manderville, nurses and all who were so kind to Mrs. Mary Rivers while in hospital.

The Rivers Family.

Ecumenism Never Far From Lips

By DENNIS ORCHARD

OTTAWA (CP) — The Archbishop of Canterbury, white-haired apostle of Christian unity, carried his message to people of government, business and many churches Wednesday.

The Ottawa stop on his fast-paced tour of Canada brought 61-year-old Dr. Arthur Michael Ramsey before a Canadian Club luncheon, to Rideau Hall for tea with the governor-general, and finally to a magnificent church service attended by close to 3,000.

Ecumenism was never far from his lips.

The archbishop said the narrowing of differences between his Anglican communion and the Roman Catholic church is just one part of the search for Christian unity.

"My philosophy of unity is that when you find a door that yields a little, push it," he told the luncheon audience of businessmen and prominent government officials.

To the evening congregation he said all Christians have a common vision of God and man despite their "foolish divisions."

Short-Cycle Recession in Canada Seen

LONDON, Ont. (CP) — A Queen's University professor warned Wednesday night that the prospect of a short-cycle recession in Canada during the next nine to 12 months "has to be taken pretty seriously."

Speaking at the opening of the 1966 Canadian investment seminar, David W. Slater said Canada is again witnessing the classic story of productivity and prices at the tail end of a business expansion.

Large wage increases, combined with slow and disappointing productivity increases, are likely to bring about a rise in costs and a drop in profit margins, he said.

On the other hand, capital spending intentions appear to be firm, crops are good, inventories are low, government demand is high and the demand for housing is building up.

The recession is likely to be short and shallow "unless of course, we make bloody fools of ourselves," Prof. Slater said.

LIVE ON IN EXILE

About 60,000 Tibetans live in exile in India.

DEATHS

HOLSEY, Arthur J. — Of Wooler Road, Trenton, passed away on Wednesday, September 7, 1966, at Trenton Memorial Hospital; beloved husband of the late Minnie E. Holsey. Beloved father of Margaret (Mrs. Stanley Terry), Belleville, Gordon of Hamilton, Edward and Murney of Windsor, Ontario, John of Oakville, Arthur F. Holsey of Trenton; dear brother of Mrs. Nettie Longwell of Foxboro, Violet (Mrs. Robert Brook), Peterborough. Also survived by nine grandchildren and 20 great grandchildren; in his 80th year.

Friends are invited to call at Weaver Funeral Home, Trenton, from Thursday evening. Funeral service will be held on Saturday, September 10 at 1.30 p.m. in the Funeral Home. Rev. J. A. Payton officiating.

Interment in Mount Evergreen Cemetery. S7-3

WHITE, Mrs. Vera Bell — Of R.R. No. 2, Halloway, passed away on Wednesday, September 7th, 1966, at Belleville. Dear daughter of the late Mr. and Mrs. Alfred Chambers; beloved wife of the late Wilmot Richard White; dear mother of Charles White of Halloway, Wilmot White of Grand Prairie, Alberta, Roy White of Stirling, Ward White of Roslin, John White of Toronto, James White of Kingston, and Mrs. Felix (Hazel) Brousseau of Ottawa, Mrs. Albert (Jenny) Foley of Aylmer, Quebec, Mrs. Maxwell (Vera) Dodds and Mrs. Charles (Marion) Carr of Frankford; in her 83rd year.

Resting at the John R. Bush Funeral Home, 80 Highland Ave., from Thursday noon until time of Service in Alliance Tabernacle Church, Belleville on Saturday, September 10th, at 1 p.m. Rev. C. Lawrence Broadhurst officiating.

Interment in Plainfield Cemetery. S7-3

FOX, Mrs. Hazel Maude Catherine — Of R.R. 2, Shannonville, 2nd Concession of Tyendinaga, passed away suddenly on Tuesday September 6th, 1966, Belleville General Hospital. Dear daughter of Mrs. Gertrude Chapman and the late James Wellington Chapman; beloved wife of Reginald Newton Fox; dear mother of Garry, Toronto, Mrs. Fred (Carolyn) Gerrell of Belleville, Douglas and Judy at home and infant Deborah; dear sister of Mrs. Fred (Emma) Regensburg of Moira; in her 42nd year.

Resting at the John R. Bush Funeral Home, 80 Highland Avenue, Belleville until Friday afternoon, thence to Melrose United Church where Funeral Service will be held on September 9th at 3.30 p.m. Rev. Sidney Bates officiating.

Interment in Melrose Cemetery. S7-2

LUNN, Mrs. Emma — Of Orono, Ontario, passed away on Tuesday, September 6th, 1966, at the Belleville General Hospital. Dear daughter of Mrs. Robert McCaw Sr. and the late Mr. McCaw of Coe Hill; beloved wife of the late Lawrence Lunn; dear mother of Marvin Lunn, Orono and (Bernice) Mrs James Wood, Oshawa. Grandmother of Larry and Patti Lunn and Shelly and Tracey Wood; dear sister of George, William, James, Robert and Frank McCaw, (Jane) Mrs. W. Pejers (Madge) Mrs. D. Wanamaker of Coe Hill, (Pearl) Mrs. R. Greenly, Marmora (Verna) Mrs. C. Kennedy, Belleville, Past Grand of ... Rebekah Lodge of Orono; in her [illegible] year.

Resting at [illegible] Funeral Home, O[illegible] Funeral Service will be held on Friday, September 9th at [illegible] p.m. in Orono United Church.

Interment in Orono Cemetery. S7-2

KEEGAN, L.A.C. Fredrick Clark — Of 6 Holden Street passed away on Monday, September 5th, 1966, in the Armed Forces Hospital, Kingston. Dear son of Mrs. Vera Keegan and the late Fredrick Henry Keegan; beloved husband of Marguerite Elizabeth (Peggy) Allin; dear father of Fredrick John at home; dear brother of Bruce of Kingston; in his 44th year.

Resting at the John R. Bush Funeral Home, 80 Highland Avenue, Belleville, Ontario. Funeral Service will be held on Friday, September 9th at 1.30 p.m. in the Chapel. Padre C. H. White officiating.

Interment in Belleville Cemetery. S7-2

FLOOR SANDING AND FINISHING
GLEN ELLIOT
186 Dufferin Ave. — 962-3060

In Memoriam Verses
A Booklet, from which In Memoriam verses may be selected, is available at the advertising counter of The Intelligencer.

Symbol of Better Health
YOUR PERSONAL PRESCRIPTION

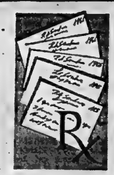

Nothing is as personal as a prescription . . . it is written specifically for you by your doctor and filled for you by your pharmacist to safeguard your health.
Don't sabotage that health by using medicine that has been prescribed for another person!

The three Graduate Pharmacists at Dolan The Druggist continually study the Professional Journals and keep informed concerning new drugs and their beneficial use. Dolan The Druggist is in close contact with the Physicians so they will have in their well stock dispensary whatever the Physicians may require or prescribe for his or her patients.

DOLAN THE DRUGGIST
"YOUR LAURA SECORD SERVICE SHOP"
962-3406 FREE MOTOR DELIVERY
OPEN TONIGHT 'TIL 8 O'CLOCK

Seems No Disposition on Part Of MPs to Hear All Evidence Given in Landreville Issue

By KEN KELLY

...TTAWA (CP) — While Mr. ...stice Leo Landreville will get ...s "day in court," there doesn't ...e no disposition on the part ...f parliamentarians to re-hear ...ll the evidence taken by Ivan ...rand in his inquiry into the ...udge's fitness to remain on the ...nch.

Mr. Rand, retired justice of ...he Supreme Court of Canada, ...oncluded that Mr. Justice Lan...dreville was neither a fit nor ...roper person to occupy a place ...n the bench of the Supreme ...ourt of Ontario.

But long before he presented ...hose conclusions to Justice ...Minister Cardin, Mr. Justice ...Landreville had been under con...siderable pressure to resign.

The judge rejected all these ...efforts and, after Mr. Rand's ...damning report was made pub...lic, demanded a hearing before ...a parliamentary committee.

The federal cabinet decided ...he should have that hearing and ...has proposed that Commons ...and Senate set up a 24-member committee to examine Mr. Rand's report and hear Mr. Justice Landreville.

OPPOSE FULL HEARING

An informal caucus of MPs indicates that no one favors re-hearing the extensive evidence placed before Mr. Rand about Mr. Justice Landreville's conduct.

The central point was the judge's acceptance of a large block of stock from Northern Ontario Natural Gas after he went to the bench in 1957. Previously he had been mayor of Sudbury when the gas company was negotiating a franchise with the municipality.

There seems to be a lingering hope among parliamentarians that after he has his say before the committee Mr. Justice Landreville will resign.

If he did, that would save the committee from making a decision either to recommend his impeachment or Parliament or to approve his conduct.

Some members feel that rather than go to the bench before the committee the judge's usefulness as a member of the bench is ended.

To get a clean bill of health from the committee would require, in the view of many MPs, serious challenge of the facts and the inferences of the Rand report. Even if Mr. Justice Landreville could demonstrate that Mr. Rand was wrong in his facts and conclusions, his position on the Ontario bench would remain difficult.

One reason is that the Ontario bar, many of whose members would practise before him, took a hand in efforts to have his stock transaction investigated.

As matters now stand, the committee is likely to receive the Rand report, invite Mr. Justice Landreville to show where it is in error and then wind up hearings by weighing the Rand view against that of the judge.

The ultimate penalty, if the committee accepts Mr. Rand's views, is a joint resolution of Commons and Senate declaring that the judge be removed from the bench. Such a step would be the first in Canadian history against a high court judge.

Spin Out

(Continued From Page 1)

freight-rate freeze is to permit railways to adjust revenues to pay for wage increases.

The bill creates a superboard, the Canadian Transportation Commission, incorporating all government supervisory and regulatory boards in the transportation field.

Arguing for his unsuccessful amendment, Mr. Thomas said he is not opposed to a national transportation policy but MPs need more information before deciding on this bill.

Stanley Knowles (NDP—Winnipeg North Centre) said the amendment made sense because it would permit the public and MPs to hear expert witnesses before judging on a bill that has wide implications.

Mr. Pickersgill said the government now seeks only approval in principle. There would be opportunities to move amendments in the Commons after this vote and the committee hearings.

Frank Howard (NDP—Skeena) said he approves establishing the super-board and a national transport policy but would vote against the bill because it contains no provisions against the new commission becoming a bureaucratic monstrosity.

He also said any increases in freight rates will be borne by residents of outlying areas.

John A. Irvine (PC—London) injected one of a handful of humorous contributions to the debate by suggesting the day may come when pneumatic pipelines may be used to move commuter passengers.

He gave this example to back his argument that he has a lively imagination. And if MPs thought his suggestion preposterous they should remember that the public once "laughed at the Wright brothers."

Gordon Aiken (PC—Moose Mountain) said there were fears that 4,000 miles of railway lines might be abandoned in Saskatchewan. But that was unlikely because of increasing grain and fertilizer movements. To allow farmers to arrange new methods of transport, there should be two years' notice for any lines that are to be abandoned.

Ed Schreyer (NDP—Springfield) repeated the view of several NDP members in the debate that the railway system should be brought under a single management before any branch lines are abandoned.

Westerners must be assured their economy will face no disruptions by abandonment or they will oppose the concept, he said.

A. B. Patterson (SC—Fraser Valley) said the bill needs improvement and many questions would be asked at the committee hearings. But his party will support the bill on second reading, he said.

Jack Bigg (PC—Athabasca) said he fears that the word "Push" and should live up to its federal commitment to provide vacancy services even if it loses money.

Commander of Air Transport Command Air Commodore G. G. Diamond (right) and Rear Admiral C. Tighe, the Commander of the 9th U.S. Coast Guard District, Cleveland, sign a formal Search and Rescue agreement at Trenton Wednesday. This agreement states the broad policies under which the two signatories will provide for co-ordinated search and rescue activities in the maritime regions of mutual interest. Both organizations have participated in joint search and rescue activities on the Great Lakes region for many years.

New One-Way Street System Working; Are Some Problems

Viet Cong

(Continued From Page 1)

lged another near Saigon before dawn.

U.S. military authorities said there were only small, scattered actions in the ground war.

American bombers flew 122 multi-plane missions against the north Wednesday, striking at bridges, rail and mobile sites and transportation lines.

In the south, U.S. B-52s bombed an area 40 miles north of Saigon where the Viet Cong Phu Loi battalion was believed based.

Singapore

(Continued From Page 1)

He said it was "unthinkable" that British and Rhodesian forces should resort "eyeball to eyeball," but Britain had the air and naval strength to enforce sanctions.

Although British Prime Minister Wilson has been adamant in his refusal to use force against the white Rhodesians, only the most optimistic members of the Commonwealth—Canada, Australia and New Zealand—did not have reservations about the opposition also.

Informed sources said Zambia called for the use of force on the grounds that sanctions against Rhodesia had failed. Unless action is used, both Zambia and Sierra Leone threaten to leave the Commonwealth.

But Lee, in his compromise, proposed that:

—African nations give Britain up to another year to oust the Smith regime, and,

—Britain show its determination to topple the Rhodesian regime by toughening its sanctions and the threat of the use of force to ensure they are not broken.

While Lee ruled out "the actual combat of British troops," he said it was possible with Britain's known views in the air and on the sea to ensure that there could be an effective enforcement of a wider range of sanctions."

The Singapore leader sought to win African backing for his proposals by holding out the prospect of Asian solidarity in the event of any walkout by Commonwealth nations if they should still feel this to be necessary by the time of the next Commonwealth conference.

Prime Minister Forbes Burnham of Guyana told a television interview Wednesday night:

"If Britain wants to retain any moral leadership of the Commonwealth she has to show us she is not forced."

The Associated Press reported that African delegates leading the drive to force British military action appeared to be weakening in their stance, apparently encouraged by opening talks on Rhodesian discussion at a long as possible.)

The Rhodesian discussion originally was to end today so the delegates could complete the rest of the heavy agenda for the 10-day conference. Now conference informants estimated the Rhodesian talks will continue well into next week, being only one or two delays for other business before adjournment Sept. 14.

One conference source said Wednesday night there may be no real break toward a concensus until next week—until after the traditional weekend of private talks among the Commonwealth leaders in the host country home of the British prime minister.

The possibility of major differences continuing beyond that point has been raised by the refusal of Zambia's President Kenneth Kaunda of Zambia, who would not attend this week's conference in person, has threatened to pull Zambia out of the Commonwealth unless satisfactory measures are announced.

Although Rhodesia has occupied all of the conference's time

Rt. Rev. Wilfred C. Lockhart Is United Church Moderator

By NEIL LOUTTIT

WATERLOO, Ont. (CP)—The principal of United College in Winnipeg, involved in a controversy seven years ago after his resignation was demanded, today finds himself in a position that is the most controversy.

Rt. Rev. Wilfred C. Lockhart, 59, was elected moderator of the United Church of Canada at the opening Wednesday night of the church's 20th general council. He is the third moderator from Winnipeg.

The 336 voting delegates chose Dr. Lockhart from among five nominees to head Canada's largest Protestant denomination. He succeeds Very Rev. Ernest M. Howse of Toronto who retires after a two-year term.

The other nominees were Rev. Frank L. Myers, Regina; Rev. D. Douglas Smith, Montreal; Rev. George A. Wicket, Windsor, Ont.; Rev. E. Melville Aitkin, Hamilton, and Rev. Elias Andrews, Kingston.

Dr. Lockhart was the centre of controversy at United College after he penned a letter written by Prof. Harry Crowe to another professor.

He was accused by some of his faculty of infringing on academic freedom. He resigned and had withdrawn the resignation.

The controversy resulted in several staff resignations, including that of Prof. Crowe.

In his acceptance speech, Dr. Lockhart said erosion of Christian principles in the modern world is the greatest problem facing Christianity.

The opening conference following his election, he described the principles of union with the Presbyterian Church in Canada as the first joint Anglican-United committee on the union of the two faiths—a "only the beginning."

Commissioners to the general council will vote on the principles later this week. The Anglicans Church approved them last year.

"We must go on to a kind Anglican - United commission," Dr. Lockhart said. "But we must take our time to ensure there are no fringes, we must not leave anybody out on the flanks."

He said impatience would be the wrong attitude but hoped the principles would be accepted by the United Church at this council.

He said the final decision on union to come from church councils rather than individual members or congregations.

Dr. Lockhart also spoke on Canada's divorce laws and the drop-out rate of ministers. He said divorce should include grounds other than adultery and suggested that demands placed on modern-day ministers likely is a large factor in determining the drop-out rate.

HAS DOUBTS

"Ministers are expected to be competent preachers, teachers and community leaders. I doubt if Archangel Gabriel could qualify."

Trenton News

By ELLA GOLDING — 392-3029

Enrollment Down From Last Year

TRENTON — Although public school enrollment is up ... the overall picture, of enrolment in town is "down".

High School enrollment is down by about 50 from last June. On Tuesday, 1,260 students registered.

At St. Peter's 330 students registered, down 50 from last year; at St. Mary's, 295 registered, down 55 from last year.

In the six public schools, 2,230 registered, a decrease of 50 to 90 from last June's enrolment figure. Thirty more students than expected for kindergarten calls for a revision of planning, public school inspector E. T. Morris said on Wednesday.

GET MERIT AWARDS

Tomorrow night, starting at 8 p.m., 125 students from 15 Trenton and area schools will receive merit awards at the Trenton Legion Hall. One thousand dollars in cash awards will be presented to students by Branch 110 of the Royal Canadian Legion and the ladies' auxiliary. All students will receive framed certificates for progress in the 1965-66 term.

Murray Twp. Council Pays Contractor

TRENTON — Murray Township council voted $21,500 to be paid to contractor E. E. Seegmiller for progress payments on the new suburban road, Monday night. Consulting engineers Totten and Simms will be paid $8,500 and the CNR $7,000 for extra work in connection with the overpass bridge on the road.

Meanwhile, council has received two further accounts in connection with the road; $28,000 for Conn Bridge for work on the road between the overpass and highway 401 and $61,700 to Seegmiller for work south of the overpass to highway 33.

Council also voted to pay bills for two weeks' work on township roads for $42,500. Roads have been graded and gravelled and this sum also pays for materials, fencing materials and equipment overhaul.

Council will meet again this Friday to interview some of the 19 applicants for the job of road books' clerk, made vacant by the resignation of Mrs. Wm. Manners who has handled the books for 36 years.

No decision has been reached on the hiring of a new road superintendent, a position made vacant by the resignation of Clifford Wannamaker, superintendent for the past 36 years.

And township assessor Henry McCoil, who also collects dog taxes, reported he had run over and killed three dogs in Trenton last week . . . inadvertently.

Judge Reserves Judgment on Installation

TRENTON — Judgment in a hearing before Ontario Municipal Board Judge Lodge was reserved on Wednesday on the question of whether or not the town will install a 16-inch watermain on Henry Street between Queen and Dufferin.

Residents from the street appeared at the Trenton hearing to protest the installation which would be put in under local improvements.

The utilities commission wants to install the larger main for two reasons: to better water pressure in the area and to

Defence Minister Hellyer Under Conservatives' Fire Over Unification Plans

OTTAWA (CP)—The Conservative party said "in a very junior member of this House and for that one person's attack in two days on Defence Minister Hellyer Wednesday.

The accused him of contempt of Parliament for going ahead with unification of the armed forces before placing any unification legislation before the Commons.

Speaker Lucien Lamoureux ruled out of order a motion by Michael Forrestall (PC—Halifax) for an emergency debate on the matter.

The motion said Mr. Hellyer had tampered with the evidence which Rear-Admiral William Landymore had intended to present to the Commons defence committee in June.

It also said the minister is pursuing an improper course without statutory or parliamentary authority in "dictatorially" proceeding with unification despite strong objections.

There was grave danger that Mr. Hellyer's "illegal actions" would be irrevocably completed before Parliament had a chance to debate his policy.

Finally, Mr. Forrestall said, the minister had "created a further serious decline in service morale and a state of widespread concern about Canada's ability to maintain an effective defence force."

Mr. Hellyer said Mr. Forrestall's charges "are so ridiculous that I do not propose to answer them."

Transport Minister Pickersgill interjected that Mr. Diefenbaker was "arrogant and insufferable."

George Hees (PC—Northumberland) said Mr. Hellyer had informed a television audience that unification would be accelerated and all that was needed was legislation to change the name of the unified forces. He meant that, there was great urgency for a debate.

Mr. Lamoureux said adjournment of the regular Commons business to discuss a specific topic can could only when there is an urgent need for debate and when there was concern over a sudden emergency. That was not the case here, he said.

Coming Events

QUINTE GEM AND MINERAL CLUB meeting, Oct. 1, 7:30 p.m. at the Bloomfield Community Hall. A film program. 38-13

"SOUND OF MUSIC" HELP—performances for Canadian Mental Health Association, Belleville Theatre, Thursday, Sept. 22, 8 p.m. Sept. 23, 2 and 8 p.m. Sept. 24, 2 p.m. Enquiries and tickets Box 350, Belleville or Ed Thomas' Cedar Shave. 38-13-2

ANNIVERSARY SERVICES, St. Andrew's Presbyterian Church, Roslin, Ontario, Sunday, September 11th at 11 a.m. and 7 p.m. Worship Service Sunday, 9:30. Rally Day. The Rev. Mr. Lockhart, Minister. 36-tf

NEW YORK CITY — SPECIAL—Sept. 23 to 26, 3½ days. Monday, Oct. 24 to 28, 5 days, 4 nights. Deluxe bus and accommodation. Directory Howell Tours. 962-7130 or 962-3625. 38-3

DANCING TWEED PARK PAVILION, Saturday, Sept. 10th. Dance and Bar. Cabana Orchestra. Admission 75c. M7-38-tf-tf-tf

SOCIAL EVENING KNIGHTS OF Columbus Club Rooms, Front Street, Thursday at 8:30 p.m. Special feature. Free. All welcome. 38-1

DECORATION DAY

THE DUKE OF EDINBURGH UNIT OF THE ARMY NAVY AND AIR FORCE VETERANS IN CANADA ARE HOLDING THEIR

ANNUAL DECORATION DAY SERVICES

AT THE BELLEVILLE CEMETERY, IN HONOR OF ALL VETERANS IN THIS AREA ON

SUNDAY, SEPTEMBER 11th AT 1.30 P.M.

THE GENERAL PUBLIC ARE CORDIALLY INVITED TO ATTEND AND TO PARTICIPATE IN THE SERVICES OF COMMEMORATION TO OUR FALLEN COMRADES.

"LEST WE FORGET"

FREE BUS WILL LEAVE THE MARKET SQUARE AT 1.00 P.M.

TAXI SERVICE
TRENTON
DIAL 392-3242
GOULD'S TAXI
FOR
PROMPT 24-HOUR SERVICE
392-3242

Smirnoff VODKA
it leaves you breathless
...the greatest name in vodka!

THE INTELLIGENCER
Intelligencer Established 1836 — Ontario 1870
Published Daily by
ONTARIO INTELLIGENCER LIMITED
Belleville, Ontario, Canada.

Subscription rates:
By carrier 40c per week
By mail in Canada $13.00 per year; 6 months $8.00; 3 months $4.25; 1 month $1.75.
By mail to U.S.A. $16.00 per year and $2.40 per month.
Rack cover 10c.
Authorized as second class mail by the P.O. Dept., Ottawa, and for payment of postage in cash.
Member of The Canadian Daily Newspaper Association; Member of The Canadian Press; Member of the Audit Bureau of Circulation.

Water Seminar

Water has been very much in the news of late. The United States, in particular, is concerned about its supplies, and every so often there is talk of having additional supplies piped in from Canada. But politics, as well as national need, are involved in this, and Canada quite rightly is putting its own interests first in relation to this vital commodity.

Now Ottawa has been caught somewhat on the hop by the announcement of President Johnson's international conference on water for peace. The conference will be just about the biggest seminar on water ever held, but observers say its rudderlessness may limit Canadian participation. The gathering is still months away — it will be held in Washington from May 23 to 31 — but Canada received its invitation only on August 16, yet Washington is asking that abstracts of background papers be submitted by October 1 and the full papers by January 1.

This is going to call for computer-like speed in preparing papers and for swift consultation with the various provincial jurisdictions which largely control such resources.

The scope of the researchers' task may be appreciated from an Ottawa spokesman's appraisal of the agenda. He described it as "encyclopedic," covering just about every facet of water and water problems in the world. Included are examinations of the economic, social, political, technological, administrative and other aspects of water and its uses on the planet.

Canada, whose prolific water resources are the envy of its neighbor to the south, as well as of other nations, will have much to contribute to such a conference. It is unfortunate that such short notice has been given, but it should not be beyond the competence of researchers to have the necessary material available in the time allotted.

Nat Supersonic—Yet

The day when subsonic air travel goes out and supersonic flight comes in will be one to excite the imagination. Giant airplanes will streak across the sky to distant places reached less remote by the tremendous power plants of the jets. Transatlantic travel for example will be cut to about two hours from the current time of about six hours.

Britain and France have been working jointly on the Concorde, a 1,500 m.p.h. transport, and the United States, which was a little behind its overseas rivals getting into the supersonic design field, is now reported to be working on a comparable model.

But let us not be too hasty. The aircraft are on the drawing boards, but it will be years to come before the travelling public will be riding in them. That is the word from Gordon McGregor, president of Air Canada. And the reason, he says, is that ground aviation facilities are lagging far behind developments in the air.

The Air Canada executive says that with the advent of supersonic jet travel, the time spent getting through an airport could easily double the flight time on an international trip. Indeed, this kind of situation is not unknown today. Delays occasioned by mechanical trouble, by the journeys from the airport to the city, or from one airport to another often add tedious hours to air travel today.

So imagine the problems that might arise with huge supersonic jets arriving at airports around the world, spilling their passenger parts at a time, and with commuter-train frequency. The problems of course involve not only the adequacy of the airports themselves (with regard to runways and radar facilities), but such matters as processing passengers on the ground, restaurant facilities and so on.

Until these ground problems are solved, Mr. McGregor said at a recent CNE directors' luncheon, supersonic jets will not mean a great advance in air travel. Air Canada, he revealed, has no plans to buy them.

As it is, the subsonic jets now in use are pretty handy machines. And six hours or so in one of them, say on a flight across the Atlantic, or across this continent, can be a relaxing experience.

School Bus Law

Parents and children by now should be well acquainted with the new school bus regulations which require motorists approaching a bus from either direction to stop when the vehicle's red lights are flashing.

Ideally, this should ensure absolute safety for children crossing the road. On the other hand, the chances of accidents occurring cannot be minimized. As one mother of school children reminds us, motorists must still be cautioned to look both ways before crossing. And of course this applies in any situation where they are crossing the street or highway, whether on the way to school or not.

In other words, the children should be taught not to rely entirely on traffic being at a complete stop when they start across the road. They can be certain the road is clear only after they have looked both ways.

LOOKING BACKWARDS

GLEANINGS FROM OUR FILES OF BYGONE YEARS

20 YEARS AGO

September 8, 1946

The second annual Kinsmen picnic for the Hastings county wards of the Children's Aid Society and children of Kinsmen members from the Belleville and Tweed Clubs was held at Stoco Lake on Sunday and despite threatening weather saw a splendid turnout.

Dr. A. W. G. Ewing head of the Dept. of Education for the Deaf in Manchester Eng., and Mrs. Ewing who are in Canada on the invitation of the Dept. of Education to study and give advice on education of the deaf, will arrive at the School for the Deaf here on Sept. 18, Superintendent W. J. Morrison announced today.

30 YEARS AGO

September 8, 1936

Rev. T. H. Hall, who has been the incumbent of St. John's Anglican Mission on Herchimer Ave., has been appointed by the Rt. Rev. John Lyons, Bishop of the diocese, to the parish of Augusta, which includes Maitland, where he will reside.

Miss Marie Benson and Miss Margaret Benson spent the weekend in Toronto.

Douglas Huffman and Joseph Whalen motored to Toronto, where they spent the weekend.

R. B. Collins and James Lafferty motored to Sault Ste. Marie and attended a wedding.

40 YEARS AGO

September 8, 1926

Dr. O. A. Marshall has left for the province of Sask. to look after his farm interests.

T. P. J. Power left today to spend some time in Chicago.

E. LaBarr has returned home after spending a few days in St. Catharines.

Mrs. J. Austin of Toronto, is visiting her daughter, Mrs. M. A. Hurst, Dundas St.

Mr. and Mrs. F. Anderson, Ann St., are spending a few days in Toronto.

Judge E. B. Fralick and family have returned home from their cottage at Salmon Lake, where they spent the past two months.

50 YEARS AGO

September 8, 1916

B. D. Harris is spending a few days in Toronto.

Mrs. John Rathman, Geddes St., has returned home from Toronto where she visited friends.

Mr. and Mrs. John Lafferty will leave tomorrow on a motor car trip to Syracuse, to visit Mrs. Lafferty's brother.

Mr. and Mrs. Fred Paiss are visiting friends in Philadelphia.

Mrs. C. Hayes of Detroit is visiting Mrs. Hegle and other friends in Bayside, Trent Rd., and also in this city.

Judiciary Under Fire

Brockville Recorder and Times

Concern for the image and the future of Canada's judicial system has been the subject of comment by many public figures, as well as newspapers during the past year. In some instances there has been a call for the bar association to take the lead in updating the system and in taking steps to uphold the prestige and thereby the image of the judiciary. Aside from the case of Mr. Justice Landerville, there have been many instances which have caused the respect of the courts to be lowered in the minds of the public. Canada cannot afford to allow this deterioration to continue.

Bachelors Hard to Please

Oshawa Times

A marriage bureau expert has disclosed that 40-year-old bachelors are the most difficult to please when they finally seek experienced help in acquiring life partners. "They're doggedly set in their ways.

Heather Jenner, who has arranged over 11,000 marriages in 25 years has also found that when men are faced with a living example of their requirements they usually complain about "lack of spark".

Both sexes seem to plump for sterling qualities rather than appearance, Miss Jenner stated on a recent BBC broadcast. But the men, the vain things, have the habit of lying dreadfully about their height, when supplying details of themselves.

Marriage bureaux have increased in Britain and elsewhere since the end of the Second World War. This is partly due to the shifting population, with so many young people leaving the country and heading for the big, lonely cities.

The bureaux, persevere, too. "One girl drew a picture of Jenner as a slim secretary was finally matched eight years and many lonesome nights later. By that time the woman was an overweight head-girl working in a remote part of the country.

The Jenner bureaux charges $20 for registration and an additional $30 after marriage. Bureaux have one significant fact going for them. Their matches show fewer divorces than the national average.

To Your Good Health

Transplanted Tissue Follows Old Rules

By JOSEPH G. MOLNER, M.D.

Dear Dr. Molner: What is endometriosis? Can it be the cause of ovarian cysts? Is there any treatment for either except by surgery? — Mrs. A. B.

* * *

These are two different conditions, although both can be present in the same patient. I'll explain them separately.

The endometrium is the lining of the uterus. Sometimes bits of this tissue (which incidentally, is unlike any other tissue in the body) begin to "wander."

This living, you see, is a bit with each menstrual cycle, and a new one forms. In the process of being shed, some of it may escape through the Fallopian tubes, becoming implanted on the outside of the uterus instead of the inside where it belongs.

This tissue is extremely sensitive to certain of the female hormones. That, indeed, is how it comes to be shed each month, followed by reconstruction of a new lining. These hormones "order" it to do so.

Now when some of the tissue has become transplanted, it still follows its original pattern of behavior and activity. But at the right time, some menstrual bleeding. But the bleeding, of course, is in the wrong place, and the location where the tissue has attached itself. This is endometriosis.

The result is menstrual discomfort. It can interfere with fertility, if the transplanted tissue becomes attached to the bowel wall, here can be bowel problems. Endometriosis is to be suspected when a woman past 30 has increasingly painful periods.

There are two ways to combat it. Twelve-e with hormones sometimes can counteract the effect of the ovarian hormones and stop the growth. Otherwise surgery is the answer, either to remove the tissue which has settled in the wrong place, or to remove the ovaries and thus eliminate the ebb and flow of ovarian hormones which affect the tissue. Removal of the ovaries is usually preferred if the woman is past 40 and nearing the end of her child-bearing years anyway.

In any event, endometriosis subsides at the menopause because then the ovaries cease activity.

As to ovarian cysts, there isn't a great deal to be done except surgical removal if they cause enough discomfort to warrant it.

But you will note that removal of the ovaries, in some instances, can be the answer to both problems — endometriosis and the cysts.

* * *

Dear Dr. Molner: I am allergic to egg whites, celery, beef and beans and—don't rat them my mouth breaks out in a rash of ulcers. I get relief from these symptoms by taking potassium chloride and ascorbic acid tablets. Is there any harm in this? — Mrs. E. W. S.

There is no harm in use of ascorbic acid. Potassium chloride in hard-coated tablets is known to produce irritation and sometimes ulceration of the small bowel. Therefore if ascorbic acid alone does not give you relief, I suggest using one of the liquid preparations of potassium which do not irritate the intestinal tract.

* * *

Dear Dr. Molner: My doctor advises going to a specialist for silicone injections for an unsightly scar on my chin. What is your opinion? I thought dermabrasion was used for such things. — Mrs. F. J.

Dermabrasion (or skin-planing) is effective with many types of skin blemishes and scars, but it also has limitations since it cannot cope with deep or severe scarring. You went to your doctor for advice; he gave it to you. I advise following it.

Young People Out West

Saskatoon Star-Phoenix

In the pioneer days, those who lived in the Canadian West were young, and this was an appropriate qualification in what was referred to as a young man's country. When the past two or three winters are remembered, many residents in those parts are inclined to say the young are welcome to it. Even some of the middle-aged young generation find belowzero weather too hard to take.

With the passing of the years and the aging of the West, it is reasonable to expect that this is the country in which all generations share in terms of numbers.

According to the nose-counting experts, not only is the West the country of the young, but it is the North American continent.

For instance, 50 per cent of the North Americans are 25 years old or under.

In Saskatchewan, 27 per cent of the students now in our high schools will be eligible to vote is Saskatchewan's election if it is held in 1968.

In that same election, 47 per cent of the voters will be 35 years old or under.

In theory at least, the power of the young is immense, so overwhelming that if used en masse, it can turn governments and elect new ones. The young, if effectively organized, can change taste and style, determine consumer trends, and perhaps they can do something about politics.

The point is that the young do not tend to organize effectively or exercise on their own behalf as a solid unit. Although generalizations may be challenged, it seems accepted in a general way that the parental influence is much more powerful in Eastern Canada than is conceded. Intelligent parents influence their offspring in dress, manners, and the way they vote in politics. Presumably this is done by example rather than by edict.

In the opinion of some Saskatchewan parents, the majority of those 27 per cent now in high schools who will be eligible to vote in 1968 are conservative in outlook. They do not accept the beatnik influence. Or, if they have accepted it in the past, they are rejecting it now. But some parents might get quite ar-gument from their sons and daughters about the trend of today's teen-agers to a more sedate style of life.

Icelanders Are Go-Go

Barry Conn Hughes in The Canadian

Iceland is a modern, independent nation with a population of 190,000 and a high standard of living. Nearly 1,000 years ago, Icelanders were writing sagas on their ancient farms; today there are proportionately more books published in Iceland than in any other country. A hundred years ago, most of them got about on sturdy Viking ponies; today every other Icelander takes to the air once a year.

Iceland has no railways, and roads of crushed rock aren't the best, so flying really is the best way to travel around — and to get to the country in the first place.

The Viking horses average only 13 hands and have fine distinct gaits. Once you find the right one, you needn't post; just settle in the saddle and jog along.

Riding down a quiet country road among the mountains, you find yourself taking deep breaths of the purest air imaginable and feeling pretty darn good. And Iceland do.sn't seem so curious after all.

Dollar Volume

St. Catharines Standard

Dr. John W. Kendrick, authority in the field of natio al wealth calculation, writing in the August issue of The Nirgna Guaranty Survey, notes that the same dollar volume of wealth is produced per income in the United States than in the past. At the same time, it is pointed out, a smaller share of the wealth total is being directly used for the production of income. Conversely, a larger proportion is being employed in the direct satisfaction of human wants. What then about the future?

Ottawa Offbeat

"Santa Claus" MacEachen Trying on Pearson's Shoes

By RICHARD JACKSON
From The Intelligencer's Ottawa Bureau

OTTAWA — Poor Prime Minister Pearson!

Taking all the knocks for setting the match to the exploding firecracker string of strikes.

When all the time it was Health Minister Allan MacEachen, really, who lit the fuse.

The match that touched off the labor fireworks, of course, was the government-arranged-and-federally-blessed 30 per cent wage increase that sent the striking Quebec longshoremen back to work after five weeks of beatings, blastings, and burning along the St. Lawrence waterfront.

What was good enough for the dockers was good enough for the Seaway workers, and as the 30 percent torp Prime Minister's wage guideline into shreds, it became the magic figure from where other unions "bargained" up.

(And it is up, away up for the Postal Workers who grant 50 percent as their price for not carrying the Christmas mails.)

Almost unbelievably when the railroad unions asked for 43 percent, the critics indicted the Prime Minister for having set such a high style in strike settlements.

LEFT OF LEFT

But while it was the Prime Minister who came to his Centre Block office each day to be told right to announce the inflated price of labor peace along the St. Lawrence and the Seaway, it was Allan MacEachen who had engineered the deal between the stubborn dockers and the reluctant stevedoring companies.

All the Prime Minister had to decide, actually, was to give the tycoons their head in the matter of social welfare and assistance cheques running high, in the multi-millions.

So Allan MacEachen, in the eyes of hundreds of thousands of Federal cheque recipients, is the young Santa Claus of the social welfare-conscious government.

But he has, and is reaching for, even more power.

Money power.

Into the MacEachen power bin of External Affairs, Mitchell Sharp of Finance, Paul Hellyer of Defence, J. W. Pickersgill of Transport and Robert Winters of Trade and Commerce.

But even more now, it is the second string where the action is, with Joe Greene of Agriculture, Edgar Benson of Revenue, Solicitor General Lawrence Pennell, Jean-Luc Pepin of Mines, and the man MacEachen on this "Backup Bench," who call the signals from left of left.

It has been MacEachen who has been mainly responsible for the government concentration on social welfare to the exclusion of any real attention to economics.

Concerned almost exclusively with the labor vote, the administration has given the hosts of its hand to the business and industrial community.

POWER PLAY

A cagily tough operator—although he doesn't look it — Allan MacEachen has kept the ultra-slim minority government as mesmerized with the self-evident political truth that there are more votes to be won than in management, far, far more people is a position to take than to give. And that the taxpayer will forgive and forget.

So it has been social welfare and power politics that is the priorities.

MacEachen works from the Health and Welfare, the Federal department that pumps out the Family Allowance, the Old Age Pension and other social welfare and assistance cheques running high, in the multi-millions.

So Allan MacEachen, in the eyes of hundreds of thousands of Federal cheque recipients, is the young Santa Claus of the social welfare-conscious government.

But he has, and is reaching for, even more power.

Money power.

Into the MacEachen power bin of External Affairs, Mitchell Sharp of Finance, Paul Hellyer of Defence, J. W. Pickersgill of Transport and Robert Winters of Trade and Commerce.

But even more now, it is the second string where the action is, with Joe Greene of Agriculture, Edgar Benson of Revenue, Solicitor General Lawrence Pennell, Jean-Luc Pepin of Mines, and the man MacEachen on this "Backup Bench," who call the

Strictly Personal

Is "Hospitality" Lacking

By SYDNEY J. HARRIS

Twice in the same week, I have heard complaints from foreigners about American "hospitality." Since I have always thought of us as a generously hospitable people, I was uncomfortably surprised to hear these views.

One couple I know entertained an industrialist from India. He told them that, during the two or five weeks in America, this was only the second time he had been asked in most of the evening in an American home.

Another couple, the following night, mentioned having entertained two visitors from France — and these visitors made similar remarks about "coldness."

"In France," they said, "we take business associates home to lunch and dinner; but people we like and want to know better, we invite to our homes."

Part of our seeming ungraciousness, I am sure, comes from our odd sense of time and "entertainment." To most Americans, this means dinner at an expensive restaurant, followed by a night-club show, what is euphemistically known as "doing the town."

It scarcely occurs to us that the home is supposed to be the focus of social life, and that the best and most fruitful "entertainment" can be had while sitting and talking over food and wine.

Food and night-club shows are pretty much the same all over the world; and a foreigner learns little about America from exposure to a constant round of martinis and mambo bands.

The only way to learn is how we think and behave away from the pressures of business and the even grimmer pressures of "making the rounds." He wants, in short, the human and domestic side of us, and we show precious little of it.

Whatever warmth and friendliness I developed in Europe, I came from being asked to sit in the family circle, not from being dragged to sights and scenery. I came to love the Italian people from the atmosphere I felt in their homes, not from the decayed palaces and dank cathedrals.

Homesickness afflicts even the most cultivated of travellers

Today in History

By THE CANADIAN PRESS

Sept. 8, 1966 . . . .

Amy Robsart, wife of Robert Dudley, was found dead 404 years ago today—in 1560—apparently from a fall. But Dudley was at the time known to be Queen Elizabeth's favorite courtier and perhaps her lover, so many people, such as the Spanish ambassador, were convinced Lady Dudley had been murdered. Rumor promptly linked Elizabeth and Dudley with romcemplating marriage but citizens were generally impressed not saying that the Queen had borne children to him. Created Earl of Leicester, Dudley waited 26 years before marrying again and died in 1588, perhaps of poison.

1832—The last spike of the Northern Pacific Railway was driven near Garrison, Mont.

1900—A hurricane killed 5,000 people at Galveston, Tex.

First World War

Fifty years ago today—in 1916 — Romanians captured Orsova on the Danube; British artillery was active between Arras and Lens and there were trench raids near Lille, Ginchy and Richebourg.

Second World War

Twenty-five years ago today—in 1941 — the British and Canadian commando raid on Spitsbergen was announced.

Germany allowed the British embassy staff from Helsinki to cross Europe in a sealed train.

TORONTO STOCK EXCHANGE

Yesterday's Closing Prices

(Omission of stocks usually quoted indicates no sales yesterday)

INDUSTRIALS

Abitibi 25½
Acadia Atlantic 21¾
Alta Gas Trunk 21¾
Aluminum Steel 36½
Algoma Steel 31½
Aluminium 27½
Argus Cpr. 13
Asbestos 29½
Atlantic Sugar 23½
Bell Telephone 51
Bank of N. S. 67
Bell Tele. 99
Bow Valley 14½
Brazilian 19
B. C. Forest 20½
B. C. Telephone 39½
Can. Breweries 16
Can. Bronze 6¾
Can. Cement 23½
Can. Celanese 6¾
Can. Dredge 15
Can. Fp. Rail 23¾
Can. Ind. 13¾
Canwest 36½
Can. Oil 13
Can. Packers 20
Can. Vickers 14½
Can. M. — 9
Can. Pacific 29
Crush Int'l 20½
Dom. Bridge 38½
Dom. Corporate 31
Dom. Foundries 31
Dom. Steel 19½
Dom. Stores 14½
Dom. Tar 15½
Falconbridge 36
Fleet Mfg. 8
Ford Canada 132
Ford U. S. 73½
Gen. Motors 75½
Gt. Lakes Paper 23½
Guaranty Tr. 87
Hayrind Corp. 41½
Howe — Pfd 34½
Home Oil A 20½
Home Oil B 20¾
Imperial Oil 74
Imperial Tob. 7
Int. Nickel 83½
Int. Paper 31½
Inv. Grp. Pfd. 10½
Investors Gr. 10½
Jeff Lake 37½
Jockey Clb. 13
Lake Ont. Port. 440
Loblaw 31
Loblaw "A" 31½
MacM. B — 27 34½
MacM. B — 28 34½
Massey Fer. 20½
Moore Corp. 41½
Mont. Locomotive 7
Nat. Drug & Chem. 6
Pacific Petrol 18½
Power Corp. 19
Quebec Gas 13
Rio Algom 23½
Shell 20½
Simpson's Ltd. 36¾
Stelco 24½
Tor. Dom. Bank 52
Trans Can. Pipe 104½
Trans Can. Petrol 21½
Union Carbide 37½
Union Gas 16½
Versatile 35½
Walker G. Grey 19¾
Walkers 39½
W. Coast Trans. 24½
Weston A. 17½

MINES AND OILS

Atlantic Coast 12¾
Beth Copper 22¾
Brunc. M. — S. 11
Calvert 4.45

Campbell Chib. 69¢
Can. Tungsten 13¢
Canada Southern 18¢
Central Delhi 22¢
Cochenour 33¢
Con. Mosher 20¢
Copperfields 11¢
Denison 24½
Dranoc 42¢
Dumont 18¢
East Sullivan 2.18
Hollinger 20½
Hudson Bay Oil 17½
Inv. 12¢
Kerr Addison 19½
Lake Shore 115½
McKenzie Mining 1¢
New Hosco 27¢
Northgate 24¢
Opemiska 90¢
Pamour 7¢
Patino 19½
Pine Point 8¢
Place Cau 13¢
Provo Gas 29¢
Quemont 20
Rio Algom 23½
Sherritt Gordon 30¢
Sturg Rock 43¢
Teck Corp. 20¢
Tor. Dom. 52
United Keno 23¢
Wilrow 14¢

MONTREAL

Brinco 5½

CANADIAN

Mount Pleasant 32

AMERICAN

Mead Johnson 31¼

TORONTO STOCKS TODAY

TORONTO (CP) — Trading picked up in morning activity today on the Toronto Stock Exchange in a stronger speculative market.

Most Active Stocks

SALES TO NOON TODAY

(Supplied by Barnby and Crawford by Bunting (St. Hele))

INDUSTRIALS

Simpson's Ltd. 5302 36¾ down ¼
Massey Ferg. 3944 25¾ down ¼
Noranda 3736 48½ unch.
Brazilian 3235 8¾ up ¼
Alcan 3010 24¾ down ½

MINES

Preber 349681 179 up 14
Area 145400 186 up-32
Cons. Red Pop. 92600 20¼ up ½
Candore 54000 18 up 1
Peerless 47000 16 up ¼

OILS

Provo 11676 300 down 8
Intl Helium 8600 397 down 3
Spooner 5400 100 unch.
Can. Southern 3000 185 unch.
Cdn. Export 3600 410 unch.

A total of 844,000 shares changed hands by 11 a.m. compared with 882,000 at the same time Wednesday.

Frobex and Area highlighted the speculative activity. Frobex jumped 35 cents to 1.80 on 169,000 shares and Area 25 cents to 1.88 on 105,000 shares. Frobex climbed 25 cents Wednesday and Area 12.

Prices were mixed in the main list with Alcan up ¼ to 26¾, Bank of Montreal ¼ to 53¼ while Bank of Nova Scotia and Distillers each added ¼ at 63¼ and 28½.

Among base metals, Inco lost ¼ to 83¼ and Coniaco ¼ to 35¾ while Rio Algom moved up ¼ to 23.

Dome advanced ¼ to 19¾ in western oils.

On index, industrials were off .06 to 146.60, base metals .08 to 86.93 and the TSE .06 to 128.33. Golds were up .25 to 171.96 and western oils .32 to 97.46.

The Toronto market retreated for its third successive session Wednesday as the industrial index tumbled 1.17 to 144.98 following a similar trend on the New York markets.

The index tumbled 1.17 to 144.98, following a similar trend in New York.

Volume remained light with 2,439,000 shares changing hands compared with 2,040,000 Tuesday.

Stocks that tumbled to lows included Inco, down ¼ to 83¼, Ford of Canada, 5 to 125 and Distillers, ½ to 28½.

Banks continued their retreat with Montreal off 1 to 53¼, Royal ¾ to 67, Nova Scotia and Imperial-Commerce ¼ each to 63½ and 56¾ and Toronto-Dominion ¼ to a low of 53¾.

Fitzcolridge declined 1 to 80 in base metals and Denison and Pine Point ¼ each to 54¾ and 8.

On index, golds were down .37 to 171.61, base metals .74 to 86.93, western oils .39 to 97.16 and the TSE 1.18 to 128.30.

TORONTO LIVESTOCK

TORONTO (CP) — Trading was active at prices fully steady with fancy dry-fed steers and heifers in broad demand at the Ontario public stockyards today.

Cow, bull, veal calf and hog prices were steady and lamb prices were easier.

Slaughter cattle 2,281: Choice steers 26-27 with sales to 26.50; good 24.50-25.50; medium 23-24.50; commons 20 - 22; choice heifers 25-26 with sales to 26.50; good 23.50-24.50; medium 21-23; commons 18-20; choice fed yearlings 26-27; good 24-25; good cows 20-21 with sales to 21.50; medium 18.50 - 20.50; canners and cutter cows 14-18; good heavy bologna bulls 20-22 with sales to 23; common and medium light bulls 17-19.

Replacement cattle 398: Good light stockers 26.50-27.50; medium and common 20-26.

Calves 182: Choice vealers 35-39; good 30-34; mediums 26-29; common 20-25; boners 18-21.

Hogs 1,218: Grade A at Toronto 20.40-65.85, currently at Toronto 20.75; slags 18.45.

Sheep and lambs 261: Good lambs 24-25; sheep 6-12 according to weight and quality.

NUMBERS DWINDLE

About 3,400,000 Americans, 6½ per cent of the population, live on farms.

Dividends

By THE CANADIAN PRESS

National Trust Co. Ltd., 16 cents, Oct. 1, record Sept. 16.

Toronto Star Ltd., pref. 75 cents, Sept. 30, record Sept. 16.

Brazilian Light and Power Co. Ltd., pref. $1.50, Sept. 30, record Sept. 16; common 20 cents, Oct. 31, record Sept. 30.

Jamaica Public Service, common 20 cents, Oct. 3, record Sept. 16.

Canadian Steamship Lines., common 50 cents, Oct. 17, record Sept. 20.

Central Fund of Canada Ltd., class A 20 cents, Oct. 1, record Sept. 15.

Trans Canada Corp. Fund, common 10 cents, Oct. 1, record Sept. 16.

Canada Asbestos Corp., 10 cents, extra 5 cents, Oct. 26, record Sept. 30.

Columbia Cellulose Co. Ltd., preferred 30 cents, Sept. 30, record Sept. 16.

DOLLAR RATE

MONTREAL (CP)—U.S. dollar in terms of Canadian funds was up 3-16 at $1.07 17-32. Pound sterling was down ¼ at $2.99 11-16.

OFF THE RECORD — By Ed Reed

"I wish I were ten years younger and know who I know now."

Belleville Livestock

Sale of September 6, 1966

Trade was active and prices steady on most classes of livestock Tuesday. Fat steers and heifers were stronger. Good cows were steady, common and medium cows were lower. Choice veal calves were higher, common and medium calves were strong. Weaned pigs were higher and sheats were steady. There was a strong demand for good springers, with common and medium heifers selling steady.

Following were quotations:

Choice steers 24 to 25½. Good steers 22 to 24. Good heifers 22 to 23. Medisms 20 to 22. Common 17 to 18. Good cows 19 to 20. Heifery cows as high as 21. Mediums 16 to 18. Common cutters 14 to 15.

Good heavy bologna bulls 20 to 22. Mediums 20 to 21. Common 17 to 19.

Good stock calves 25 to 27. Choice veal 38 to 43. Good 32 to 37. Medisms 28 to 32. Common 24 to 26. Boners 18 to 22.

Choice lambs 26 to 28; common mediums 24 to 26. Sheep 07 to 12.

Grade A hogs 23 to 24¼ on live weight basis.

Light sows 18 to 19. Heavy sows 16 to 17. Brood sows $75 to $120 each.

Shoats 25 to 27. Weaned pigs $12 to $18 each.

Good springers $350 to $375 each. Good heifers $250 to $350 each.

Good work horses $125 to $150 each. Meat horses $ to $.

CN Operating Loss Climbs During July

MONTREAL — Railway operating revenues of Canadian National Railways for the month of July, 1966 amounted to $72,135,000. Expenses, taxes and rents totalled $75,308,000, resulting in a net railway operating loss for the month of $3,172,000.

In July 1965, the railway operating revenues were $68,538,000; expenses, taxes and rents were $69,749,000 and the net railway operating loss was $210,000.

These figures do not include any provision for fixed charges.

Cruiser Rides Out Lake Storm

TORONTO (CP)—A missing cabin cruiser reached safety here Wednesday night after riding out two days of storms in a Lake Ontario cove.

But the hunt for an oddly-rigged sailboat with three persons aboard continued.

Both vessels were caught in weekend squalls that whipped Lake Ontario.

The cruiser, carrying Mr. and Mrs. Gordon Gibson of Toronto, trailed into a cove to escape the storms and found refuge in a large water-filled quarry at one end of the cove.

India

(Continued From Page 1)

along with it" at the last Commonwealth conference in Lagos, Nigeria.

As Haksar stressed that India, with its 450,000,000 people, is lynchpin of the new Commonwealth.

It set the pattern when it remained within the Commonwealth on obtaining independence in 1947. Haksar spoke warmly of how 700,000,000 people have come to independence throughout the Commonwealth in the last 19 years.

The Indians struck the same note as Arnold Smith of Canada, Commonwealth secretary-general, with a statement that the Rhodesian question was not one of black versus white, or Britain versus other Commonwealth countries.

"All of us are in it," Haksar declared.

Asked whether India might leave the Commonwealth in sympathy with a threatened withdrawal by Zambia and some other African countries, Haksar said: "our whole approach is that there should be no break."

He spoke of the "staggering disproportion between the size of the problem and the apparent ineffectiveness" of the vast Commonwealth to deal with it.

Rhodesia's tiny white population of 220,000—many of them British immigrants—were defying more than 700,000,000 people, he said.

WON'T BE TIED DOWN

Asked whether he had specific proposals, Haksar said India felt that at this stage it must let itself down to "cut and dried solutions."

"We have always regarded the Commonwealth as our special interest," Haksar added in stressing that India has no intention of withdrawing.

Asked whether India would contribute if a Commonwealth decision is made to use force, Haksar pointed to his country's record in providing for the United Nations in Korea and Congo.

HOLDS TALKS

OTTAWA (CP) — Christian Fouchet, French education minister, Wednesday talked with Paul Martin, Canada's external affairs minister, for half an hour. Later, the Canadian minister announced his government is to give six French libraries a collection of 800 books in French and English written by Canadian authors.

Truck Overturns on City Street

An estimated $1350 in damages resulted from a two-vehicle accident late yesterday afternoon at the corner of Queen and George Streets in the city.

The mishap occurred when a 1962 compact car driven by Maria Rua, 23, of 209 Albert Street collided with a 1964 pickup truck, which was southbound on George Street. Driver of the truck, 44-year-old Vincent James Cassibo of 220-A Colman Street, was uninjured, despite the fact that his vehicle overturned after the impact.

Miss Rua who had been driving east on Queen Street at the time of the accident, reportedly suffered torn ligaments to her left knee, but was not hospitalized.

City police investigated the accident, and charges are pending.

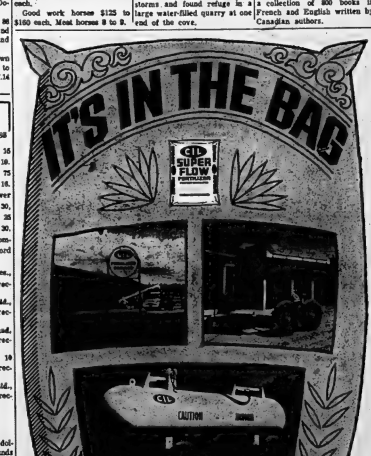

The most complete Farm-Tailored Fertilizer program available

With expanded warehouse facilities, C-I-L Fertilizer Dealers are now geared to give you even better service. An experienced team of technical advisors is on hand to help you with your individual farm requirements. Take advantage of this expert advice. Find out how Super Flow Fertilizers and C-I-L improved service can lead you to higher yields and increased profits. See your C-I-L Fertilizer Dealer today!

C-I-L FERTILIZER SERVICE

CANADIAN INDUSTRIES LIMITED — C-I-L SUPER FLOW FERTILIZERS

Warehouse located at Belleville, phone 968-7145

QUEEN'S UNIVERSITY

SCHOOL OF BUSINESS

announces the

EIGHTH WINTER PROGRAM for EXECUTIVES

SEPTEMBER 26th — DECEMBER 12th, 1966

An Evening Course for Executives, Managers and Supervisors in

FINANCIAL AND MARKETING MANAGEMENT

For information and Application Write or Call: H. Brown, School of Business, Queen's University

Simmons 2nd Annual BACK CARE SALE

now at

LIPSON'S FURNITURE

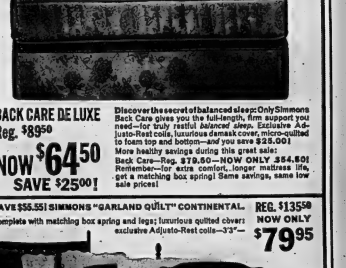

BACK CARE DE LUXE
Reg. $895.00
NOW $645.00
SAVE $250.00!

Discover the secret of balanced sleep: Only Simmons Back Care gives you the full-length, firm support you need—for truly restful *balanced* sleep. Exclusive Adjusto-Rest coils, luxurious damask cover, micro-quilted to foam top and bottom—and you save $250.00! More healthy savings during this great sale: Back Care—Reg. $70.50—NOW ONLY $54.80! Remember—for extra comfort, longer mattress life, get a matching box spring! Same savings, same low sale prices!

SAVE $55.55! SIMMONS "GARLAND QUILT" CONTINENTAL. Complete with matching box spring and legs; luxurious quilted covers; exclusive Adjusto-Rest coils—3'3"—

REG. $135.50
NOW ONLY
$79.95

Choice from six headboards at special savings during this sale!

THE "HAGUE CUSTOM" HIDE-A-BED SOFA! Decorator-designed cover, with high-style, solid walnut showwood! Complete with full-size Slumber King Mattress.

$259.50
Matching Chair—
$99.50

LIPSON'S

FURNITURE STORES Limited
261 FRONT ST. (Downstairs)

DIAL 968-8218

MIDWIVES TAKE BREAK

SEDGEFIELD, England (CP) — A Durham maternity hospital may have to close down because three midwives left to have babies of their own. The hospital delivers about 800 babies a year but finds it impossible to replace lost staff.

BOX BEATS CHILD

REGINA (CP)—The Consumers' Association of Canada showed a child-proof pill container at the Regina Exhibition. To get the top off, the cap must be pressed into the palm of the hand and turned counterclockwise.

BUTTER TARTS, OIL PASTRY

A friendly call on my neighbor Bessie yielded a delicious dividend - a new butter tart.

Bessie's Aunt Dorothy uses oil pastry for her pie shells and Bessie used that recipe for the pastry for butter tarts but used her own filling. By good luck I wandered into her kitchen when the butter tarts were just out of the oven and she gave me one.

It was remarkably good for the oil pastry makes a crisp thin crust. So unhinhingly I asked for the recipe and graciously Bessie gave it to me.

I went to share it with you.

BESSIE'S BUTTER TARTS (with Aunt Dorothy's Oil Pastry

12 medium-large tarts)

Pastry:

2 cups sifted pastry flour
2 teaspoons sugar
1 teaspoon salt
2-3 cup salad oil
¼ cup cold milk

Butter Tart Filling:

3 tablespoons butter
1 cup brown sugar
1 egg
½ teaspoon salt
½ cup raisins
¾ cup chopped walnuts
½ teaspoon vanilla

To make pastry: Sift flour, sugar and salt into bowl. Measure and combine oil and milk and beat until creamy. Add to dry ingredients and mix. Dough is oily. Pick up a small ball of dough and press into tart tins. You may use standard - size muffin pans or do as Bessie did and use 12 individual foil tart pans which measure 3" at the top and 2" at the bottom. Press dough into tart tins with your finger tips until you have lined them with dough to about ⅛" thickness. Make top edge neat.

To make filling: Cream butter until soft and blend in brown sugar. Beat egg slightly and beat into creamed mixture. Stir in salt, raisins, walnuts and vanilla.

Dinner Menus

by Mary Moore

THURSDAY

Pan fried baby beef liver, creamed onions, Duchess potatoes, cottage cheese-and-chive-stuffed tomatoes on lettuce; Bessie's butter tarts (see Thurs.); coffee.

SUNDAY

Roast loin of pork; spiced crabapples; pan roasted potatoes; quick-cooked shredded cabbage (see Sat.); chilled marinated bean salad; harvest pumpkin pie; tea.

Spoon into pastry - lined tart tins, filling them 2-3 full.

Bake at 400 deg. Fahr. for about 8 minutes. Then reduce heat to 375 deg. Fahr. and bake about 12 or 15 minutes longer, or until pastry is tan and crisp, turning pan in oven at halftime.

Note: 1) Bessie opens her oven door for a few moments to reduce oven heat quickly to 375 deg. Fahr.

2) If you are using the Oil Pastry for a pie shell you can mix the whole business, from start to finish, in the pie plate you are baking the pastry in. A dandy shortcut.

MEN ARE THE TROUBLE

CALGARY (CP) — Men are more difficult to wake up in the morning than women, says Mrs. Mona Burston, who does just that every morning, for a local telephone service. "Mostly the men are the sleepy ones."

Sew-Easy!

4995
SIZES 2–8

by Anne Adams

September is for School—nursery, kindergarten, grade! Delight daughter with a whirl of a jumper and curve-collar blouse. Very easy to sew!

Printed Pattern 4995: Children's Sizes 2, 4, 6, 8. Size 6 jumper 1 yard 54-inch; blouse 1 yard 36-inch.

Fifty cents (50) in coins (no stamps, please) for each pattern. Ontario residents add 3c sales tax. Print plainly size, name, address, style number.

Send order to Anne Adams, care of The Intelligencer 60 Front St. W., Toronto 1, Ontario.

Successful Living

Unreasonable Jealousy Harmful to Marriage

DEAR DORIS: Bill and I are both 28 and planning to be married. I have a very jealous and suspicious nature, and also a great inferiority complex. I believe this stems from my childhood, as I was always second best in everything.

I am not jealous of every female that gets near Bill; only the ones that are flirts and obviously out to entice him. Bill has agreed with me that the girls involved are definitely flirts. One is married, not happily; the other is a divorce. Bill is also a flirt, which he claims is merely play and does not mean a thing.

DORIS CLARK

Each time I feel myself getting annoyed to the point of having an outburst of temper, I try to tell myself: He loves me — only me! (I usually don't hear myself.)

I realize this is a sickness on my part and I very much want to cure it. Bill will not marry me until I can trust him, and I certainly cannot blame him, as I know I would not want to be accused of something I was not doing. — GREEN EYES.

DEAR GREEN EYES: Since most of have moments of feeling less than adequate, jealousy is a familiar emotion. With you it has become a way of life; and the childhood disappointments started it.

An unreasonable jealousy results in the object (Bill) feeling too possessive. We need to be free — or we don't express our best. (I'm assuming Bill has no deliberate intention of taunting you!)

If you could achieve a self-confidence completely apart from anything about Bill, this would give you the poise you need about the girls. A trained counsellor — social worker, psychiatrist — would help you sort this out.

Mutual trust is certifically important to a marriage.

* * *

DEAR DORIS — I am 15 and my sister is 16. We have a gossiper across the street who is always telling lies about us. One day when my sister was baby sitting there were some boys next door making a loud racket. The next thing we knew Mrs. X had spread around that these boys were in the house where my sister was baby sitting. She was never asked to baby sit there again.

My mother says that every neighborhood has its gossips and to ignore Mrs. X. We tried to for a little while but got sick of hearing about other lies that she told about us. We can't even bring our boy friend around without her looking at us as if it's a crime.

Please help us, Doris, because pretty soon she'll make us have a bad reputation. — GETTING A BAD REPUTATION.

DEAR GETTING — Disgusting, isn't it? Some people without enough to do spend hours behind the curtains spying on busy, happy teen-agers and trying to make something of it; something scandalous, preferably.

Keep your skirts clean and she'll be the one with the bad reputation. Your mother is right.

* * *

DEAR DORIS: I'm not the best cook in the world, and sometimes I think a person would have to be a magician to prepare interesting meals on the allowance I get for food. — HELP!

DEAR HELP!: I'm not a cook either, but in the Lean Thirties I helped dispense what we called "relief" to unemployed breadwinners in Montreal.

At one point my imaginative boss had us conduct a contest, inviting menus and recipes from the homemakers who were making that skinny food voucher stretch to feed a family. We were deluged.

The imagination those women showed was an inspiration. So we made up a cookbook and called it How We Do It. Out of the past I have thus gleaned 15 recipes: ten in the class of savory dishes, five desserts; all good food, inexpensive and tasty.

You and any other desperate Mother Hubbard may have my leaflet by sending ten cents and a stamped envelope, and ask for "Economical Recipes."

* * *

(When writing in, allow Doris four weeks for private reply, which will be sent if a five-cent-stamped, self-addressed envelope is enclosed.)

WALKER'S

Fall Fabric SPECIALS

Gather a harvest of Fabric Specials from our great Fall Collection. Mill-ends of famous name brand fabrics; in exciting textures and all the latest autumn leaves colors. Tremendous savings . . . so come early for the best selection.

SPECIAL

Wool Flannel — Save 29¢ yd.

Your favourite wool flannel with the added strength of 10% nylon. Identify this wonderful, quality fabric by its unusual stay-stitched selvedge. In all the new fall shades: red, navy, camel, gold, moss, wine, teal, blue, black, brown. 54" wide.

269 Reg. 2.98 yd.

SPECIAL

Twilight Boucle by "Cohama" — Save 19¢ yd.

A wonderful fabric for campus and casual wear. Woven of Viscose and acetate. Hand-washable. Colors: Hemlock, ginger, current red, anchor blue, cherry/gray, olive/peacock. 45" wide.

179 Reg. 1.98 yd.

SPECIAL

Job Woolens — Save 51¢ yd.

Gather a harvest of fall woolens in plaids, plains, tweeds and checks. These are assorted, and of fine remnants from famous Canadian and British mills, that can be used for skirts, suits, dresses and a multitude of other wardrobe needs. In assorted dark and light colors. 54" wide.

247 Prices to 4.98 yd.

SPECIAL

Cotton Suede — Save 31¢ yd.

This is better quality velvety finished 100% cotton suede. Many fashionable uses. Colors: Wine berry, norwegian pine, blueberry, swiss chocolate, rogue red, corn ash and turquoise. 36" wide.

167 Reg. 1.98 yd.

Pin Wale Corduroy

First quality, 100% cotton pin wale corduroy. You'll fall in love with this adaptable fabric, and its many uses in your wardrobe. Washable, colorfast. Colors: Carnation red, royal, electric blue, old gold, wine, black, pine, dark brown. 36" wide.

119 Reg. 1.29

Twill Back Velveteen

Add that special touch to back-to school wardrobes with this luxurious, twill back cotton velveteen. Fully washable. First Quality. Colors: Jockey red, ruby, rich, sapphire royal, black, gold, dark green, desert turquoise. 36" wide.

198 yd.

Elaine Flannel

Here is the look and feel of pure wool without the fuss. Blended of 90% rayon and 10% wool, this fabric is hand washable, wrinkle-resistant and "will not pill". Great for your campus or casual wardrobes. Colors: School grey, balsa red, electric blue, navy, heather teal, or heather green. 45" wide.

179 Reg. 1.98 yd.

DIAMONDS
RONALD KEEL
JEWELLER
206 Front St. at Victoria Ave.

Super Capacity Power-Fin Agitator-Fast, Gentle Drying Make These Maytags Your Best Buy!

New Generation Maytags are built for big loads!

MAYTAG

Model A806

Long-Life Automatics and Dryers for families with a lot of living to do

Model A806

Power-fin Agitator —Finishes first soapy washing action. Built in Dial Wheel for Normal and Gentle.

Super capacity — Built to handle big loads. Each large or small load washed clean.

Great new 32lb Washer

Rinsing Suds-a-Soak® Dryer —Fast action gets clothes out of last soapy bath.

Electronic Control —Set Dial and forget. Takes orders from you, not from a clock!

4 Settings—Fit all fabrics with Regular setting. Wash 'n Spin, Extra Dry, plus Air Fluff.

From the New Generation of Dependable Maytags!

Only $3.50 Per Week

– 30 DAY FREE HOME TRIAL –

WE INSTALL ON SATURDAYS — OPEN ALL DAY WEDNESDAY AND FRIDAY NIGHTS TO 9 P.M.

– NO DOWN PAYMENT –

"YOU HAVE TRIED THE REST — NOW BUY THE BEST"

The JOHN LEWIS CO. Ltd.

265 FRONT ST. DIAL 968-5525

Elizabeth Arden

Liquid Beauty 5.00

Here, in one special package, are two famous Ardena moisturizers. Velva Moisture Film . . . for your skin that thirsts for beauty. Recommended particularly for wear under foundation, to keep makeup radiant and moist-looking all day. Liquid Morning or Night Cream . . . a dreamy way to help smooth away fine lines and wrinkles. Liquid Beauty contains 1 oz. Liquid Morning or Night Cream plus 1¼ oz. Velvet Moisture Film. 8.00

LATTIMER'S DRUG STORE

229 FRONT ST. DIAL 968-5549

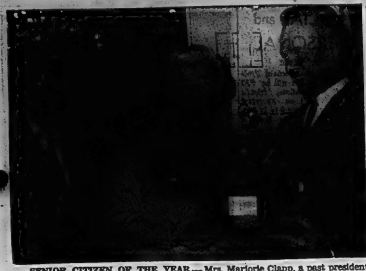

SENIOR CITIZEN OF THE YEAR — Mrs. Marjorie Clapp, a past president of the Belleville Senior Citizens' Club, was last night presented with the Frank Lang Memorial Award as Senior Citizen of the Year, at a gathering at the Recreation Centre. Mrs. Clapp, who has been active in Senior Citizens' work at both the local and provincial levels, is shown with Mr. Harry Taylor (left), president of the local Senior Citizens' organization, and Mr. Bill Lafferty, president of the Belleville Kinsmen Club, who presented the trophy donated by the local Kinsmen.

New Changes Help Nurses Says Director

TORONTO (CP) — Nurses should welcome and aid changes in their profession, Elsbeth Geiger, president of the Registered Nurses Association of Ontario said Wednesday night.

Miss Geiger told a graduating class at the Hospital for Sick Children, where she is director of nurses, that much time spent in indirect patient care will be eliminated by the new technological changes being introduced into hospitals.

She warned the 51 graduates that this means the nurse will have to "re-orient her practice to the giving of pure bedside care."

Prize winners at the ceremonies included: Ann Debus, Rostock, Ont., general proficiency; Carol Freeman, Sault Ste. Marie, highest standing for three years of nursing, and Mavis Losee, Sault Ste. Marie, for professional development over three years.

Club Activities

NEIGHBORS' AID —

2ND THURLOW — The Neighbors' Aid held its August meeting last week at the Aid Hall.

The president, Mrs. J. Chumbley, presided and expressed thanks to the hostess, Mrs. S. Ray. Mrs. M. Dent read minutes and thank-you notes. Mrs. A. Mitchell gave the financial statement and itemized expenses in regard to the picnic.

Mrs. Robert Atkins will be hostess for September and Mrs. D. Atkins program convener. Mrs. M. Mitchell arranged the program. This included humorous readings by Gail Dent, Darlene Chumbley and Linda Ray; community singing; readings by Mrs. M. Dent, Mrs. E. Leeming, Mrs. Robert Atkins, Mrs. Ken Sager and Mrs. M. Mitchell.

Several contests with prizes were won by Linda Ray, Mrs. A. Mitchell and Mrs. Harry Grills.

Lunch was served by the hostess, and Mesdames J. Milne, C. Lloyd and F. Mitchell.

DAM LOSES WATER

The reservoir behind the Vaal Dam, South Africa, loses 250,000,000 gallons of water a day in summertime by evaporation.

Mini-Skirt Models Skip About Stage

NEW YORK (Reuters)—Mini-skirted models skipping to the rhythm of a rock band gave a startling send-off Wednesday to Britain's biggest sales drive in New York.

Woman fashion writers stared open-mouthed as the girls, at modelling latest London gear, danced down the platform in bobed dresses and shifts cut seven inches above the knee.

It was part of London designer John Bates' avant-garde collection, displayed here as a prelude to the Britain Today Fortnight opening next Monday.

The models, all Americans, immediately took to his colorful wardrobe. "Gee, it's great. It's short but I want it shorter," one of them said of a shiny purple skirt she was about to put on.

"Outrageous," "magnificent," "exaggerated," ran the comments from the New York fashion writers as they sat back after the show.

Honor Couple On Fortieth Anniversary

Mr. and Mrs. Avery Martyn, of Bancroft, celebrated their 40th wedding anniversary, on Saturday September 3rd, in the afternoon and evening, at the home of their daughter and son-in-law, Mr. and Mrs. Ronald G. Moorman, 65 Hastings Drive, Belleville.

The couple were married on September 1st, 1926, at the bride's home, on the sixth concession of Sidney, by Rev. W. E. Honey. Attendants, Mrs. Whitney Martyn, of Bancroft, sister of the "bridegroom," and Mr. Orliff Pearson, R. R. 2 Trenton, brother of the "bride," and the pianist, Mrs. Russell Goodacre, Peterborough, also sister of the "bridegroom," were all present for the celebration.

Mr. and Mrs. Martyn were the recipients of many lovely gifts and cards, and approximately 80 friends, relatives, and neighbors called.

Their grandson, Paul Moorman, was in charge of the guest book and Beth Moorman, granddaughter, welcomed the guests at the door.

The 40th anniversary being ruby, the tea table was centred with a three-layer wedding cake adorned with ruby-red roses and ruby-red tapers in silver holders. Mrs. Carman Frost, R. R. 2, Belleville, poured tea in the afternoon, while Mrs. Morley Sine, R. R. 2, Frankford, poured in the evening. A group of ladies from Scott's community, all friends and neighbors where the couple resided some years ago, catered for the occasion.

Mr. and Mrs. Martyn have two children, a son, Ross at home, and a daughter, Audrene of Belleville.

INTERESTS MUST MATCH

VANCOUVER (CP) — It's compatibility of interests and temperament that are the basis for marriage, says Dr. P. M. Middleton of Riverview mental hospital. "Romance and sexual harmony can enter the marriage later, but if you're not comfortable with your partner's temperament and interests right from the start you never will be," he says.

WEDDING

NEAL — STEWART

MARMORA — The Pentecostal Church in Marmora was the scene of the recent wedding of Carol Anne Stewart, daughter of Mr. and Mrs. Bernard Stewart, Marmora and Larry Howard Neal, son of Mr. and Mrs. Howard Neal, also of Marmora. Rev. Harold Dawson officiated at the ceremony and wedding music was rendered by Mrs. H. Dawson who also accompanied the soloist Rev. Thomas Wright.

Given in marriage by her father, the bride wore a long white gown peau de soie featuring a Tiara bodice having matching a lace bodice having matching front panel of the skirt was highlighted with lace medallions, and the back enhanced with a flowing train edged with lace. A four - tier elbow length illusion veil was held by a floral headdress and she carried a bouquet of golden yellow roses.

Miss Phyllis Neal, sister of the bridegroom as maid of honor wore a full length gown of sea foam crystal charm with gold and white headdress with sea foam veiling and carried a bouquet of golden and white mums. The bridesmaids Miss Sharon Roode in mauve crystal charm and Miss Jane Ann Roode in yellow crystal charm, both cousins of the bride were dressed identically to the maid of honor. They both wore headdresses to match their dresses and each carried a bouquet of white and golden mums.

The little flower girl was Miss Judy Deering who wore a short white dress with a yellow bow headdress and carried a basket of mauve, yellow and white baby 'mums.

Mr. Bernard Stewart Jr. was groomsman, while Mr. Terry Neal and Mr. Gary Stewart were the ushers.

At the reception in the Anglican Parish Hall, the bride's mother greeted the guests wearing a guipure lace dress with pink coat, matching accessories and an orchid corsage. The bridegroom's mother assisted wearing a two-piece blue ensemble, white accessories and a corsage of Sweetheart roses.

For a wedding trip to northern Ontario, the bride chose a three-piece, white wool suit, navy accessories and a corsage of pink carnations.

Upon return Mr. and Mrs. Neal will reside in Marmora.

ALL LIKE PLAY

Chimpanzee mothers play with their babies just as human mothers do.

ARE YOU IN THE MARKET FOR BARGAINS

SHOP IN THE CLASSIFIED PAGES AND GET RESULTS

962-9171

KITCHEN AID DISH WASHERS

AT BUD GILL'S

All Models For Your Requirements

PORTABLE and BUILT-IN

As Low As 3.95 a week

Bud Gill APPLIANCES

283 COLEMAN ST. DIAL 962-3483

SHOP YOUR NEAREST BIG STORE

BELLEVILLE BIG INDEPENDENT GROCERS

● PERSONALIZED SERVICE
● CONVENIENCE ● SAVINGS

LIBBY'S DEEP BROWN BEANS 20-oz. 2/53c

JACKSON'S JIFFY PIE CRUST 18-oz. 37c

NABISCO SHREDDIES 12-oz. 2/57c

LIBBY'S ALPHA-GHETTI 14-oz. 2/39c

MITCHELL'S FOOD MARKET Rossmore 962-1613

O. HALES 141 Victoria Ave. 962-6686

THOMPSON GROCETERIA 89 Bridge St. W. 962-2202

WRIGHT'S FOOD MARKET 84 W. Moira St. 962-6296

SALE

WALKER'S

Reg. 39.98

$22

Famous-Maker Coats

Here is the opportunity you have been waiting for! A very special purchase of first quality, novelty, WOOL TWEED COATS, by a famous name brand. All beautifully styled and interlined for fall or early spring wear. These are expensive fabrics, selling at only half the original price. You simply can't appreciate the quality of these coats until you see them, so hurry and make your selection while there is still a wide choice. Sizes 10 to 18.

SHOPPING IS CONVENIENT ON A WALKER'S 'PLAN' ACCOUNT

—Photo by William H. Riley, Belleville

MR. AND MRS. MICHAEL J. HODGE

Hodge – McLean

Janet Ruth, daughter of Mr. and Mrs. Howard Vincent McLean of R.R. 1, Belleville, and Michael John Hodge, son of Mr. and Mrs. Gerald Hodge of Stoboicke, were united in marriage by Rev. Gordon Woodcock in Victoria Avenue Baptist Church, Belleville on Saturday, August 27, 1966, at 3.00 p.m. Miss Elizabeth Woodcock was soloist during the ceremony.

Given in marriage by her father, the bride wore a white French crepe gown with A-line skirt and scoop neckline. The elbow length sleeves were trimmed with lcicle Guipure lace and the same lace was carried through the upper waistline, the bottom of the skirt and the attached train. Her veil was held with a seed pearl headdress.

Miss Laurie McLean was maid of honor; wearing a gown identical in style to the bride's but in cotillion blue shantung. Shelley and Nancy McLean of Ottawa, the flower girls, wore yellow silk organza frocks with headpieces of fresh 'mums.

Mr. Vaughan Cooke of Highland Park, New Jersey, was groomsman and the ushers were Mr. Carl McLean of Belleville and Mr. James Latimer of Weston.

At the reception at the home of the bride's parents, Mrs. McLean received the guests, wearing an ivory silk shantung dress and jacket with lace overblouse, ivory accessories and a pink rose corsage. Mrs. Hodge assisted, dressed in a pure silk gold-colored sheath with brown accessories and a corsage of bronze 'mums.

For her wedding trip the bride chose a surf green dress and matching coat in A-line styling, with matching accessories and a corsage of bronze Sweetheart roses.

On their return, the couple will live at Willowdale, Ontario.

MAKE PICK – UP time easier! Plastic laundry baskets as storage bins for toys are light, colorful, and scrubable. We made the two lower shelves of our bookcase deep enough to house four such baskets. After pick up time the shelves are a colorful, rectangular design and all the toys are out of sight. (Thanks to Mrs. F. C. Eaton, Vineyard Haven, Mass.)

WEDDINGS

GOSLIN — CHAPMAN

Dianne Mary, daughter of Mr. and Mrs. William Chapman of Belleville and John Edwin Goslin, son of Mr. and Mrs. H. Goslin of Belleville, were married by Rev. Roy Veasey in College Hill United Church on Friday, September 2, 1966 at 8.00 p.m.

The bride, given in marriage by her father, wore a white boucle suit with navy accessories and carried a cascade bouquet of red roses.

Her attendant was Miss Mary Redner, who wore a navy blue suit with beige accessories and a red corsage. The bridegroom's attendant was Brian Williams.

The reception was held at the home of the bride's parents, 70 North Park Gardens. To receive the guests Mrs. Chapman wore a brown knit suit with beige accessories and a yellow rose corsage. Mrs. Goslin assisted, dressed in a yellow knit suit with white accessories and a corsage of pink roses.

Mr. and Mrs. Goslin will live at apartment 1, 251 Victoria Street, Kingston.

LIGHTFOOT — SIMPSON

Rev. George Ambury officiated at the double ring ceremony in Memorial Chapel, Albert College, on Saturday, September 3, 1966 at 4 p.m., when Elaine Parry Simpson, daughter of Mr. and Mrs. H. B. Simpson, Albert College and Carrying Place R. R. 1 became the bride of Ralph Norman Lightfoot, son of Mr. and Mrs. Norman Lightfoot, Carrying Place R. R. 1. Mr. Andrew Cohen of Ottawa presided at the organ and rendered traditional wedding music.

Given in marriage by her father, the bride wore a street-length gown of floaty corded white wool in Empire style with long sleeves. The dress was highlighted with an overskirt and the high waistline was accented with a velvet ribbon fastened with a bow in front. Her headdress was a band of white velvet ribbon with Shasta daisies and she carried a cascade bouquet of white Shasta daisies and ivy.

Mrs. Bruce Morrison of Toronto was her sister's attendant wearing a dress similarly styled to that of the bride's but in mocha shade and accented at the waistline with brown velvet ribbon. She wore a matching brown velvet ribbon headdress adorned with yellow Shastas and carried a cascade bouquet of yellow Shastas and ivy.

Mr. Kirk Lightfoot, brother of the bridegroom was groomsman, while Mr. Jim White and Mr. Larry Lightfoot, cousin of the bridegroom were the ushers.

Following the ceremony a reception was held at the home of the bride's parents, "Heydonmere," at Carrying Place R. R. 1 where the bride's mother received the guests wearing a two-piece dress in claret shade with matching feathered hat and other accessories, and a corsage of green cymbidium orchids. The bridegroom's mother assisted wearing an Italian wool knit sheath dress in shell pink shade with matching jacket, feathered hat, matching accessories and a corsage of Better Time roses.

Leaving on the honeymoon trip, the bride donned a hunter green wool crepe suit with navy accessories, and upon return the couple will take up residence at 229 University Ave., Kingston.

TUCKER — BELANGER

MARMORA — White gladioli and blue tinted 'mums adorned the altar of Holy Cross Roman Catholic Church, London, on Saturday when Theresa Dianne Belanger of London, daughter of Mr. and Mrs. J. E. Belanger of Marmora became the bride of Peter Mark Tucker, son of Mr. and Mrs. George Tucker. Father Hunter officiated at the double ring ceremony and nuptial mass. Mr. Larry Pajuk was organist and Mr. George Tucker, father of the bridegroom was soloist.

Given in marriage by her father, the bride chose a floor-length sheath gown of chantilly lace with lily-point sleeves. The skirt carried a detachable double train. A floral cluster held her illusion veil and she carried a cascade of red roses and white 'mums.

Attending the bride were Miss Sibyla McCrae as maid of honor, Miss Cheryle Leonard and Miss Dianne Tucker as bridesmaids. They all wore floor-length gowns of imperial blue crystal charm with matching headdresses and carried cascades of blue tinted 'mums.

Engagement Notice

MISS BRENDA M. STONE

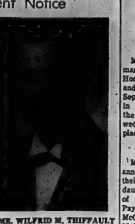

MR. WILFRID M. THIFFAULT

Mr. and Mrs. William H. Stone of Belleville, announce the engagement of their daughter Brenda Mae to Mr. Wilfrid Michael Thiffault, son of Mr. and Mrs. Wilfrid N. Thiffault of Shawinigan Sud, Quebec. Marriage will take place Saturday October 8, 1966, in St. Joseph's Church at 12 noon.

Miss Deborah Deering, niece of the bride was the flower girl, wearing a floor-length gown of white crystal charm with matching floral headpiece. She carried a miniature replica of the bride's bouquet.

Master David Deering, nephew of the bride was the ring bearer. Scott Wilson was groomsman, and ushering the guests were Allan Tucker and Howard Deering of Marmora.

For receiving guests the mother of the bride wore a pale green crepe dress with white accessories and corsage of yellow roses.

The bridegroom's mother wore a floral dress with matching coat and beige accessories. She wore a corsage of yellow roses.

For a wedding trip to Tennessee the bride wore a yellow linen dress, matching accessories and a corsage of Tangerine roses.

The couple will live in London.

U.C.W. Meetings

CANNIFTON U.C.W. EVENING UNIT

The Evening Unit of Canniffton U.C.W. held their August meeting in the church on the 2nd Monday of the month.

The president, Doris Ellsworth opened the meeting by reading a poem. A thank-you card was read from Rev. Hoist.

The theme of the worship service was "Why worry when you can pray." M. Shorey gave the invocation and read a passage of Scripture.

G. Bowers gave a reading on the theme. Lunch was served and social time enjoyed.

LOOK CHIC ON DUTY

STAFFORD, England (CP)— The course for woman police cadets at the training college here includes department and beauty care.

SOCIAL and PERSONAL

AT HOME

Mr. and Mrs. Bernard Freeman of Lonsdale will be "At Home" to relatives, friends and neighbors on Saturday, September 10, from 9 to 12 p.m. in Marysville Parish Hall on the occasion of their 25th wedding anniversary. (No gifts please).

* * *

ENGAGEMENT NOTICE

Mr. and Mr. Charles Greatrix, announce the engagement of their niece Carolyn Ann Payette, daughter of Mr. Edward Payette of Trenton and the late Mrs. Payette, to Mr. Thomas Clarence McGuinness, son of Mr. Hugh McGuinness of Marysville and the late Mrs. McGuinness. The wedding will take place on October 8, 1966 at 12 noon in the Protestant Chapel, Canadian Forces Base, Mosse Jaw at 4.30 p.m., on Saturday, October 8, 1966.

* * *

ENGAGEMENT NOTICE

Mr. and Mrs. Frederick W. Wood announce the engagement of their only daughter Agnes Lorraine of Moose Jaw, Sask., to Mr. Leonard Lyle Cushway, son of Mr. and Mrs. Alvin Cushway of Moose Jaw, Sask. The marriage will take place in the Protestant Chapel, Canadian Forces Base, Moose Jaw at 4.30 p.m., on Saturday, October 8, 1966.

* * *

ENGAGEMENT NOTICE

Mr. and Mrs. Frederick W. Wood announce the engagement of their only daughter Agnes Lorraine of Moose Jaw, Sask., to Mr. Leonard Lyle Cushway, son of Mr. and Mrs. Alvin Cushway of Moose Jaw, Sask. The marriage will take place in the Protestant Chapel, Canadian Forces Base, Moose Jaw at 4.30 p.m., on Saturday, October 8, 1966.

* * *

ENGAGEMENT NOTICE

Mr. and Mrs. John Stephan of Belleville, announce the engagement of their daughter Sandra Carol to Kenneth Charles Forsythe son of Mr. and Mrs. Ernest Forsythe of Belleville. The wedding will take place Friday Sept. 30, 1966 at Holloway Sons Funeral Chapel Belleville at 7.00 p.m.

* * *

Before her marriage, Mrs. Michael J. Hodge, the former Janet Ruth McLean of Belleville, was entertained at a party given by Mr. and Mrs. James Latimer of Weston, at dinner at the Vista Room in Yorkdale and at luncheon at the Toronto Cricket Club. Miss Janet Mc-Dougall and Mrs. Gordon Robin of Belleville gave a linen shower at Mrs. Hodge's family home, Mrs. J. L. Acton of Belleville gave a miscellaneous shower at her home and Mr. and Mrs. Gerald Hodge entertained the wedding party at the Sir John A. Inn Hotel following the rehearsal.

* * *

Mr. and Mrs. Elmer Woods of Belleville and Mr. and Mrs. Harry Woods of Oshawa attended the funeral of their nephew, Mr. Salburn Woods, in Peterborough. He was the son of Mr. and Mrs. John Woods of Alnwick.

* * *

Mrs. Gertrude Gulliver, 106 Canniffon Road, received news of the death of her sister, Mrs. Luella Robb, formerly of R. R. 1, Consecon, in Peterborough Civic Hospital.

* * *

Mrs. Mary Catherine Prest, 12 Cedar Street, is a patient in Belleville General Hospital.

* * *

Mrs. Arthur Edwards of Weymouth, England is visiting with her brother Harry Carbrain, 16 Carl Street.

* * *

Mr. and Mrs. Edward E. Follwell and daughter Lorna have returned from Winnipeg where they attended the annual meeting of the Canadian Bar Association. While in Winnipeg Lorna was the guest of Mr. and Mrs. E. J. Rubbs, formerly of this city.

They were met in Winnipeg by their son Sub. Lieut. Rodney Follwell, R.C.N. who is presently stationed at the Canadian Forces Base at Portage-la-Prairie with the Fleet Air Arm.

VICTORY BRINGS CASH

The winner of each year's Miss America title earns about $100,000 in the first year after her victory.

Mr., Mrs., W. E. Wiley Mark 50 Wedded Years

Mr. and Mrs. William E. Wiley celebrated 50 years of marriage at a golden wedding anniversary dinner for their family at Glenburnie Restaurant on Sunday.

Present for the event were the couple's son, Mr. Gerald Wiley and Mrs. Wiley of Frankford and their four daughters and three sons-in-law: Mr. and Mrs. Donald (Verna) Tucker of Stirling, Mr. and Mrs. Douglas (Reita) Dorland of Woodlea, Miss Doris Wiley of Los Angeles and Mr. and Mrs. Floyd (Hilda) Plumton of Cava. Also in attendance were the couple's 14 grandchildren, Mr. Walter Elliott of Belleville and Gloria Lambourne of Los Angeles.

In honor of the occasion, Mr. and Mrs. Wiley were the recipients of gifts, flowers and cards from their family and friends. Their Avondale neighbors presented them with a tea wagon.

Mr. and Mrs. Wiley were married on September 6, 1916, at the bride's home near Woodville by Rev. Patterson of Wesley Methodist Church. They farmed for four years on the 9th concession of Murray before moving to Shorter farm on the 8th concession. The couple lived there for 27 years before coming to Belleville in 1958. Since that time they have made their home with Mr. Walter Elliott, 185 Dundas Street West.

Strained Back Stops Walk

LONDON (CP)—Dr. Barbara Moore, marathon walker, has postponed her planned Canada-to-London protest march because of a strained back.

The 62-year-old health-food advocate said Wednesday she had planned to start the 600-mile walk Sept. 3 "but a tree fell on me and strained my back."

Her husband said his wife was hurt when a branch of a tree fell on her about a week ago.

"But I feel all right now and I shall start the walk in a few days." Dr. Moore said, estimating she can do the trip in about 10 days.

She has described the tramp as "a personal crusade in protest against the inequality in court of lay people who can't afford legal representation."

She recently lost a prolonged battle with politicos in the Surrey town of Frimley over use of a right of way across her property.

Vanilla Still Favored For Ice Cream

OTTAWA (CP) — Vanilla is still the flavor favorite among ice cream buyers.

The consumers section of the federal agriculture department says it's way out in front of chocolate truffle and a host of delectably-named varieties.

The reason appears to be that vanilla can go on top of other desserts or under sauce and still taste good.

Canadians buy a million pints of ice cream a day and they're getting a product with all the important nutrients of milk and 10 grams.

Experts in the consumer section say you should keep it in a zero-cold freezer until you're ready to serve—ice cream left out in a warm room is a favorer. ice breeding ground for bacteria.

When serving, use a dry scoop. If the scoop is wet, they say, the water drops will form ice crystals in the ice cream left over.

COLOR BRIGHT GO-TOGETHERS
- Helen Harper's new dyed-to-match skirts and sweaters
- Heather wool A-line skirt, fully lined, $3.00
- Relaxed rib turtle neck pullover, long sleeves, 11.00
- Brown or paprika
- Sizes 8-18

Our nod to Mod is a pleated hipster skirt with matching long sleeve tunic and V-neck plaid insertion. All – wool heather plaid. Blue, Tunic $13.00 Skirt $15.00

Fairweather
FASHIONS SINCE 1867
FREE
School Book Covers
Available at Your Local Fairweather Store

Fairweather
Fashions since 1867
FREE BOOK COVERS
AT YOUR LOCAL FAIRWEATHER STORE

YES... WE HAVE DYED TO MATCH Skirts & Sweaters
Fairweather
Fashions Since 1867
FREE SCHOOL BOOK COVERS
Available at all Fairweather Stores

STRETCH YOUR FOOD DOLLAR
CAN & FREEZE
Look Here FOR CANNING & FREEZING NEEDS
- ENAMEL COLD PACK CANNERS
- ENAMEL AND ALUMINUM PRESERVING KETTLES
- BLANCHERS
- ROTARY RICERS
- SEALERS
- FREEZER BAGS
- FRUIT FUNNELS
- RUBBER JAR RINGS
- PICKLING CROCKS

ALL AVAILABLE AT MODERATE PRICES AT
Whites Hardware
230 FRONT ST. DIAL 962-4555

Susanna's Family Fair

ANTIQUING

Hi Su: If you're a modern Cinderella with a coal shuttle hidden away in the basement bring it out and shine it up or paint it with high gloss enamel.

You'll be right in fell swing with-the antique collecting set. Use it inside the house or out as a planter or waste basket, for kindling or barbeque brickets. — Getting the re.

SPOT REMOVER

Dear Susanna: All the way from South Africa comes this emergency ans swure. My friend whose husband is stationed there, described it in a letter. She discovered she could remove a nasty grease spot from light clothing (butter, lard, etc.) if she sprinkled it thickly with either dusting powder or baby powder. It's best to leave it for several hours. Apply the powder immediatly if possible.

When a garment is brushed, presso! Out comes the grease spot. — Miss V. Prull.

FRESH MINT LEAVES

Dear Susanna: Think how pleasant it will be four or five months from now to have fresh green mint leaves on hand.

They are fresh and delectable right now and can be frozen perfectly in flat layers between sheets of waxed paper.

Once they are frozen, store them in a small, tightly sealed plastic container or bag. — B. L. S.

TRY FOREIGN SCHOOL

MONTREAL (CP) — A Swiss boarding-school may solve mothers' problems if they feel North American life is too fast for their 17-year-old daughters. "A girl coming out of a finishing school at 16 will have learned to ski, will speak French beautifully and will have been very, very safe," says Montrealer Joan Storey, who taught at a Geneva school for seven years.

THE LITTLE WOMAN

"It's called 'Big Black Square'!"

Ann Landers

Overbearing Daughters Impose Upon Parents

DEAR ANN LANDERS — You hear a lot these days about overbearing mothers. How about married daughters, who think they are entitled to mother's services and all the privileges of the home they left?

ANN LANDERS

When our daughter was first married she had a habit of helping herself to our Christmas ornaments, linens, pots and pans — whatever she wanted.

Finally I told her I wouldn't touch her things if she agreed not to touch mine. She snapped, "I'm shocked that you would be so petty," and added, "After all, I used to live here."

Yesterday my neighbor came over in a state of shock. Her daughter had telephoned to say she was leaving her children with "Gram" while she and her husband took a two-week vacation. "Gram" told her she was sorry but she and "Gramps" were taking a vacation too, and she'd have to make other arrangements.

Her daughter shouted, "Well, if you don't care about your grandchildren I'll see to it that you aren't bothered with them in the future," and hung up.

Please print this letter and tell mothers what to do. We hate to lose our daughters just because they marry, be we hate to be taken advantage of, to. Where's the line? — HONEST INQUIRER.

DEAR HONEST — The line is where a mother draws it. Some girls would leave their kids forever and move out the whole house if they could get away with it.

It's a safe bet tha the daughter who ran roughshod over her mother when she lived at home will continue to do so after marriage. In such families, the children have trained the parents.

Where there is love, respect and room for honest expression, you will not find the kind of exploitation and emotional blackmail your neighbor is experiencing.

* * *

DEAR ANN LANDERS — What do you have against unmarried females anyway? In a recent column (you were addressing yourself to a self-pitying wife) you said marriage had given her "respectability." Are you suggesting that without a marriage a woman can't be respectable? Do you believe that all unmarried girls are out catting around?

You also said "Marriage gives a woman security." If married women are so secure why do so many married women work?

Your last line was a gas: "Marriage is not for everyone". You can say that again. Of the 15 married people in this office marriage means nothing to 9 of them — MISS 20-20 VISION.

DEAR VISION — Since your vision is so good I hope you can see something decent in the world. I saw no evidence from your letter. Thanks for writing.

* * *

DEAR ANN LANDERS — Yesterday my husband took his mother and me to lunch in a restaurant. I picked up an onion ring with my fingers, which I admit was poor manners, but I did it and I am sorry.

My husband glared at me and said, "Put that down and eat with a knife and fork or I'll move to another table. I'm ashamed to be seen eating with you."

I nearly cried. If this had occurred when the two of us were alone he wouldn't have said anything. Why must he always wait until he has an audience to correct me? — HUMILIATED.

DEAR H. — Because he wants to add to your discomfort.

You violated a rule of etiquette, but he did something worse. He violated a marriage vow — the one that reads, "To love and to cherish — till death do us part."

* * *

Ann Landers will be glad to help you with your problems. Send them to her in care of this newspaper, enclosing a stamped, self-addressed envelope.

Experts Say Blondes Should Wear Blue

By MARGARET NESS

TORONTO (CP)—Blue is the color for blondes, fashion experts say. So if you're blonde by nature or inclination and born in September, you're double sapphire-prone.

Wear a cornflower blue sapphire and confound the popular saying that blondes are dumb. For sapphires were held by the ancients to be stones of wisdom. They were said to impart the attributes to clear thinking to their September-born wearers.

One September-born woman who fits into this clear-thinking category was Queen Elizabeth I. Another is Greta Garbo.

However, all sapphires are not blue. If you are dark-haired you can choose white or near black, as well as green, violet and yellow. But the most highly prized is the blue and this is the color in which synthetic sapphires are made.

These synthetic stones are used in costume jewelry. True sapphires are much too expensive. This fall, for example, you can use pseudo-sapphires for your important dangling earrings and big matching pins. Trifari features all the pseudo-gems in a series of pins in orbital shape, such as shooting stars, bursting rays and star wheels. You can use sapphire eyes for the amusing animal pins that most jewellers like for casual wear or for the teen-age set.

FAVORITE OF ROYALTY

True sapphires have always been popular with kings and princes. The most famous set of sapphires is probably the necklace owned by ill-fated Marie Antoinette. It was rescued and became an heirloom in the French royal family, handed down to the Duc de Guise, the pretender to the throne of France.

Sapphires were the choice of another tragic queen, the last czarina, a German princess of Hesse. Her favorite diadem, which had been created for an earlier czarina, included several large pear - shaped and oval sapphires.

She also liked jewelled aigrettes. One in the form of a feather was made from thin wires on which were arranged five big sapphires and 75 small ones, as well as diamonds.

When the czarina moved her head, the wire allowed the jewels to tremble and glitter.

Sapphires were popular with the British Royal Family. Two notable ones are in the imperial state crown. One is called the Stuart sapphire and was noted as far back as 1605 as "great blue sapphire" in the inventory of royal jewels ordered by James I.

The other is called St. Edward's sapphire. Tradition has it that this sapphire was in a ring owned by Edward the Confessor and was buried with him in 1066. Later it was removed from his finger, was lost, found again and somehow managed to survive centuries of conflict.

HELD CLOAK TOGETHER

When the Princess Royal married Viscount Lascelles, King George and Queen Mary gave her a sapphire set of tiara, necklace, earrings and corsage ornament in cornflower blue. Edward, then Prince of Wales, presented his sister with a sapphire bracelet.

Probably the most historic of all sapphires was the one used by Charlemagne as a clasp for his imperial cloak. The mantle was placed over his body in his tomb but the sapphire clasp was later stolen. It remained in German hands until it was presented to Napoleon when he conquered the German states.

Here history and mysticism merge. Legend said the sapphire could bring its owner world domination. Napoleon muffed his chances by giving the gem to Josephine.

Sapphires were frequently worn by the late Helena Rubinstein. The top price for a single item in last year's auction of her jewels was $33,000 for her 70-carat sapphire ring, sold to a Boston jeweller. Twin bracelets, set with white sapphires, were the earliest valuable jewelry owned by Madame Rubinstein. They were given to her when she was only 12 years old by her Polish grandmother.

Star sapphires that reflect six rays of light are the most valuable of all sapphires. Man-made ones were finally reproduced synthetically in 1949 by Linde Stars, after 30 years of research. These are used in expensive costume jewelry. They are chemically identical and structurally similar to natural star sapphires.

SAPPHIRE IS FOR SEPTEMBER—The late Helena Rubinstein frequently wore sapphires — the September birthstone. Here she wears a bizarre starfish hand ornament featuring a large sapphire in the centre. It was among the jewelery auctioned last year from Miss Rubinstein's estate. The piece is reputed to have been a gift to the cosmetic tycoon by actress Sarah Bernhardt. (CP Photo)

SODA KILLS FLAME

The handiest kitchen fire-extinguisher is a large package of baking soda.

Stirling

STIRLING—Over 800 people attended the annual Rotary Fair and Street Dance on Monday evening.

President Arthur Louchs and fellow Rotarians and several Rotary Anns were in charge of the games and booths.

The lucky ticket on the draw for the 1,000 pound Hereford steer was won by Mrs. Leslie Rawlings.

Robert Patterson sold tickets on a lawn chair which was won by Carl Rose, R. R. 2, Frankford.

Mr. and Mrs. Earl Osborne of Bowmanville have been holidaying with Mr. and Mrs. Claude Tucker.

Mr. and Mrs. J. A. Boughen entertained several relatives on Sunday evening in honor of their daughter Wanda, who entered the School of Nursing at Hotel Dieu Hospital in Kingston this week.

Mr. and Mrs. Clarence Miracle and family of Syracuse, New York, spent last week with her parents, Mr. and Mrs. Everett Cooke.

Mr. and Mrs. Maurice Bell and four nurses from the Phillipines, who are working at Kingston General Hospital, spent a few days last week at Niagara Falls and other points west.

Mrs. J. Bird, Church Street, was given a birthday party on the occasion of her 89th birthday. Thirty-five relatives and friends attended.

LADIES! Take a Break

JOIN OUR TUESDAY AFTERNOON LEAGUE AT THE BOWL-O-DROME STARTING SEPTEMBER 13TH.

CALL:

GRACE WALLACE 962-1108 OR JEAN BATEMAN 962-3961

WALKER'S

MISS MAY BUDD

FASHION CO-ORDINATOR

will be in Walker's

SEPT. 8-9-10

THURS., SEPT 8 - 9.15 A.M. TO 5.30 P.M.
FRI., SEPT 9 - 12 NOON TO 9 P.M.
SAT., SEPT. 10 - 9.15 A.M. TO 5.30 P.M.

In our Foundation Dept. on the Main Floor

We invite you to take advantage of the opportunity to discuss your individual requirements with Miss Budd.

Go ahead... Stretch, Bend, Stoop, Twist!

sarong*

criss-cross panels give when you go.

Sarong's criss-cross waistband moves as you move. Prettily embroidered fine cotton with shoulder straps that won't bind, underarm elastic and two-adjustment back. 32-36A, 32-38B, 32-40C. White, #2305. $2.50.

Sarong's high waist girdle for the woman who wants extra control. The boned 3-inch waist eliminates bulge, the embroidered criss-cross front panel and satin Lastex* back panel create a sleeker silhouette. Zipper closure. 24-40. #5212. $12.00

WALKER'S 270 FRONT STREET

SATISFACTION GUARANTEED BY JACK IRELAND

IRELAND'S LIQUIDATION SALE

To make room for new, 1967 model Color TV Sets, Ireland's are slashing prices on a wide range of Television sets — Stereo sets and Appliances.

AS WELL AS A BLOCK OF ONTARIO HYDRO DEMONSTRATOR APPLIANCES

NEW G.E. 19" PORTABLE TV — General Electric's latest model. Lowest price anywhere . . . to clear .... $146.

MARCONI 23" CONSOLE TV — Twin speakers, out-front controls, full new warranty. Compare at $269. .... NOW $149.

FLEETWOOD AM-FM RADIO, STEREO COMBINATION — Brand new, push-button operation, lo-boy styling, Garrard changer. Compare at $279. ...... NOW $169.

G.E. AM/FM RADIO, STEREO COMBINATION — Brand new, French Provincial styling in genuine fruitwood, 54" long. Garrard changer with automatic shut-off, record storage, FM multiplex. Compare at $649. NOW $399.

DELUXE DELIVERY AND EXPERT SERVICE BY IRELAND'S OWN FACTORY TRAINED TECHNICIANS

ADMIRAL COMBINATION 23" TV - RADIO - STEREO — Push-button operation, solid state radio and stereo, diamond stylus, FM multiplex, record storage. Compare at $599. NOW .... $429.

RCA VICTOR COMBINATION 23" TV - RADIO - STEREO — Cabinet has sliding wooden doors. Garrard AT 6 changer, solid state radio and stereo, AM/FM Radio and Multiplex. Push-button operation. Compare at $795. NOW .... w.t. $545.

SEE THE NEW G.E. 12" PORTA-COLOR TV - RCA VICTOR'S 19" PORTABLE TV - AND THE MAGNIFICENT 25" COLOR TV. IRELAND'S HAVE THE BEST ASSORTMENT OF SIZES OF COLOR TELEVISION IN THE CITY.

SERVICE CERTIFIED INSTALLATION — BY Jack Ireland

DON'T BUY FURNITURE - APPLIANCES - TV ANYWHERE UNTIL YOU CHECK IRELAND'S QUALITY AND PRICES.

IRELAND'S FURNITURE & APPLIANCES

380 FRONT ST. (Just south of the upper bridge) DIAL 962-3401

— AMPLE FREE PARKING AT THE REAR —

VISIT OUR LOW OVERHEAD LOCATION

WORTH MART DISCOUNT STORES

DOOR BUSTER

WEEKEND SPECIAL !

BASSETT'S LICORICE ALLSORTS

GUARANTEED FRESH

REG. 59c LB.

WORTH MART DISCOUNT PRICE

2 lbs. for 96¢

BE SMART... SHOP WORTH MART — SATISFACTION GUARANTEED

Attend Bar Association Annual Meet

Among those attending the nual meeting of the Canadn Bar Association at Winnig last week were Mr. David awrence, Toronto, son of Mr. nd Mrs. John Lawrence of this lty, and Mr. Stewart McBride, .C., Toronto, son of Mr. and frs. S. M. McBride of this city. fr. Lawrence is a member of he legal department of the lell Telephone Company of anada, and Mr. McBride is enior counsel for the Official Guardian.

Mother's Helper

UR CHILDREN have always referred real articles rather than fancy toys for make-believe. So I keep a special "save" box for odd objects I think a toddler might enjoy as playthings: squeeze bottles, cleo boxes, plastic lids, no old egg-beater. Such homely items add to sandy-11s play or games with soldiers or toy cars. They even find their way to dolly's tea - tablet (Thanks to Mrs. Robert Horton, Bakersfield, Calif.)

Golden Girls Tourney Won By Hettie Dyble

Hettie Dyble won the second annual Golden Girls Tournament at the Bay of Quinte Country Club yesterday. Betty O'Brien was the winner last year.

Mrs. Dyble scored the low net of the field followed by Flora Messacar. Irene Belanger won the award for the low gross score.

Second low gross went to Monica MacDonald; third to Dolly Diamond; fourth to Dorothy Wilson and fifth to Carrie Mahoney.

Doris Trill took second low net then followed Kay Pinder, Barb Michaud and Betty O'Brien.

Helen Lewis won the low putts award with Mae Anton taking the hidden hole prize.

Peggy Hammel proved the "worst golfer of the day" with Hilda Dolan winning the longest drive award.

Thirty golfers eligible by virtue of age took part in the tournament "caddied" by as many under the age limit.

Games captain Betty Walmsley presented the trophy to the winner and awards to other successful golfers.

The tournament was climaxed with a barbecue and a skit put in by members of the club.

(SEE SPORTS COLUMN)

"OOPS M'DEARS" — The Bay of Quinte Country Club's "Golden Girls" had a ball at their annual tournament yesterday. The costumes were colorful and many of them original. Five of the "49'ers" seen above are left to right, Barb Michaud, Betty Weymark, Flo Messacar, Monica MacDonald and Hilda Dolan. (See Sports Column.)

MADAMES IN MASQUERADE — They whooped it up at the Golden Girls Tournament with some thirty "49 and over" golfers bodyguarded by as many caddies playing nine rounds to decide the 1966 champion who was Hettie Dyble. The costuming was perfect as shown above by — left to right — Betty Ingram, Kay Pinder, Gerry Carscallen, Betty Walmsley (games captain) and Ena Corke. (See Sports Column.)

Marmora

MARMORA — Mr. and Mrs. Stewart M. Watson of Geneseo, N.Y., who were married last Wednesday at Avon, N.Y., are staying for a few days of their wedding trip with Mr. and Mrs. Manley Lavender.

Guests of Mr. and Mrs. George Madgett are Mr. Madgett's sister, Mrs. Archie Morris, Mr. Morris and four boys of Port Dover.

Mr. and Mrs. Charles O'Connor and Tony returned Sunday after spending the summer months with Mr. and Mrs. Ken Bedore and daughter at Vancouver, B.C. While away they travelled on to Fairbanks, Alaska, and on their return trip visited Mr. and Mrs. Tom Byrnes, Winnipeg, and their son and family, Mr. and Mrs. Jack O'Connor, at Balmertown, Ontario.

Mr. and Mrs. Eugene Brady visited relatives and friends in Toronto last week, returning Sunday. They were accompanied by Mrs. Hugh Brady, who spent time with her sister, Mrs. Frank Franklin and Mr. Franklin at Brantford.

Visiting Mr. and Mrs. E. L. Jeffery on the weekend from Toronto were Mr. Eddie Harrison and Mrs. George Thurlby.

Mr. and Mrs. Jim Moore and Darlene of Erin recently visited Mr. and Mrs. Jack Golden and family.

Mr. and Mrs. Manley Lavender have returned home after enjoying three weeks' holidays with Mr. and Mrs. E. Kelly of Ontario, California, and Mr. and Mrs. Gordon McMaster at Santa Rosa.

Mr. and Mrs. Harvey Westfall of Progreso, Texas, are spending this week with Miss Violet Deacon.

Mrs. Bessie Tindall has returned home after a trip to the east coast and Prince Edward Island.

Mr. and Mrs. Len Bicknell and four children returned to Birmingham, Alabama, after spending holidays with Mrs. Bicknell's parents, Mr. and Mrs. William Regan, Delora.

Mr. and Mrs. George Hosegood and family of Fort William are visiting Mrs. Hosegood's uncle, Mr. Arthur Sweet and sisters. Mr. Hosegood who is first tenor in the Lakehead all male choir of Fort William was guest soloist at St. Andrew's United Church on Sunday morning. This well-known choir has toured England and Wales and is to appear in Switzerland next summer.

Mr. Lorne McKee of Marmora has completed his course in piano tuning and repairs at O.S.B., Brantford.

Mr. and Mrs. Sid Burnett of Dunnville attended the funeral of Thomas Cousins on Tuesday.

FROM ROCK TO HISTORY

WINNIPEG (CP) — Barbara-Anne Stevenson, 20 - year - old rock 'n' roll dancer who wants to be a commercial artist will be telling the story of her Saulteaux Indian heritage to visitors to Expo 67. With 10 other Indian girls, she will present the whole panorama of Indian culture and its hopes for the future.

WALKER'S

THE HOME OF THE BRANDS

Where good taste in fashion is not expensive

When It's Warm Up Time..

CANADIAN WOOL PLAID BENCH WARMERS

Stylish reminiscent of Canada's early voyageurs. Densely fringed patch pockets and hem. Maple Leaf emblem buttons. A tossing tassle tops attached hood. Completely quilt lined. Styled by 'Sport Tex'. Choose from Laurentian Plaid or Red Plaid. 7-14. only 14.98

TEENERS' POOR BOY STRETCH SLIMS

Zipper fly front divides 2 front pockets with contrast cord trim. In viscose and nylon. Detachable instep straps. Cranberry, Teal Blue, Brown. 7-14. By 'Junior Deb'. only 6.98

Back To School Classic...

OXFORD COTTON SHIRT

Tailored with a button-down collar and button tab front. Long sleeves with convertible cuffs. By 'Shirt Tales of Canada'. Gold, White, Burgundy, Navy. 7-14. only 3.98

TWO-TONE HEATHER JUMPER

Solid heather torso with plaid heather necklines detail. Matching plaid box pleated skirt. Tie trimsat waistline. Zipper back. By 'Sandra Children's Wear'. Brown, Blue, Green. 7-12. only 6.98

Check and Compare our Low Food Prices

RED OR GREEN GRAPES LB. 19¢

HOME GROWN TOMATOES

6-Qt. Basket 69¢

ASSORTED COOKIES Pkg. 99¢

NYLONS 4 PAIR $1.

APPLEDENE Fruit Market

We reserve the right to limit quantities.

LOCATION: DUNDAS ST. WEST

2 Block East of Rite-Way

Opp. Pape's Steak House

OPEN TUES. TO SUN. 10 A.M. TO 10 P.M.

CLOSED ALL DAY MON.

Values effective till Sept. 10th

Minto

MINTO — School started on Tuesday with Mrs. Harvey Couch as teacher. Heather Sine, Gary Sine and Robby Clements are beginners.

Miss Edna Tanner enjoyed a bus trip to the C.N.E. on Tuesday.

Debbie, Jokn and Randy Broadworth of Bancroft spent a few days with their grandparents, Mr. and Mrs. Ern Broadworth.

Mr. and Mrs. Maitland Duff and boys of Deep River visited Mr. and Mrs. Orval Jackson.

Mr. and Mrs. H. R. Brenner of Ohio were weekend guests of Mr. and Mrs. Stanley Keller.

Mr. Wendell Cole was an overnight guest at the Keller home on Monday.

St. Thomas W.A. held a dinner and quilting at the home of Mrs. Ted Preston of Springbrook on Wednesday.

Mr. and Mrs. Jim Courtney of Ottawa spent Sunday with Mr. and Mrs. John Courtney.

Mr. and Mrs. Dick Goldthorpe and daughter of Toronto spent the holiday weekend with her parents, Mr. and Mrs. Frank McGee.

Messrs. Francis Courtney, Peter Wake, Elgin Holden, enjoyed the holiday weekend at Algonquin Park.

Mrs. E. Ingram and granddaughter of Campbellford spent last week with her sister, Mrs. Leafa Heagle.

Mr. and Mrs. Lloyd Jenkins attended the Letts reunion at Eganville on Sunday.

Mr. and Mrs. John Courtney, Francis and Annie Mary visited Mr. Harry Courtney and family of Brockville on Saturday.

Mr. and Mrs. Mel Wickens entertained their family, Mr. and Mrs. Bob Wickens and Lori of Toronto, Mr. and Mrs. Ed Geen and children of Tweed and Mr. and Mrs. Bob Cooney and family.

Mr. and Mrs. George Sine, Carol, Mary Lou and Heather and Mr. John McDonald of Napanee spent Sunday with Mr. and Mrs. D. Flood of Guelph.

Mrs. Ella Donald, Toronto, renewed acquaintances here last week.

VARIATIONS ON A THEME — These two elegant but simple hair styles for evenings were created by the Elizabeth Arden Paris Salon. At left, a long ponytche is attached directly to the crown and falls to one shoulder. At right, two long switches are used, one attached to the crown and one at the side. Antique diamonds and peacock blue bracelets are used for decoration. (CP Photo)

TRUDY

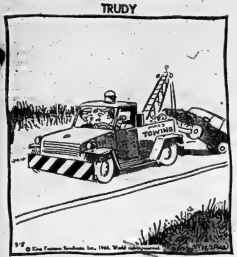

"Can you pass the railroad station so we can give my husband a lift home?"

Why should *our* son have a newspaper route?

The living is good. Plenty of money, nice home, nice furnishings, another salary raise in sight; we've never had it so good. Why should *our* son manage a newspaper route?

Most any educator or businessman will tell you why in three simple words: it builds character.

Oftentimes the youngster who grows up in comfortable circumstances and who gets his weekly "handout" from dad never realizes the value of money or the efforts required to make it and manage it, until he's on his own. By then attitudes and habits are difficult to reverse.

But the newspaperboy quickly learns valuable lessons that stick. While making money on a newspaper route is important, the experience of getting-the-job-done-no-matter-what is more important. When through route management, responsibility and self-confidence are acquired at this early age, a newspaperboy has an advantage over other youngsters that no amount of money can buy.

If you're still wondering whether your son would benefit from newspaper route management, ask a community businessman or civic leader, or better still, write our Circulation Department.

APPLICATION FOR CARRIER-SALESMEN

Date .....

Full Name .....

Address ..... Phone .....

Father's Name ..... Business .....

Do you live with your parents? .... List number in family: Bothers .... Sisters ....

Age ..... Weight ..... Height ..... School .....

Have you a bicycle? ..... Have you carried a paper route before? .....

Name of Paper .....

The Intelligencer

HOME OF THE WEEK

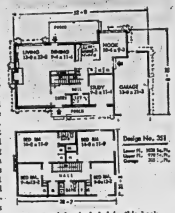

In this Colonial design the attached garage is designed for frame construction as is the upper floor. The lower level is brick veneer. The house could be built in all brick if so desired. Living room with dining L is spacious. There is access from dining to rear covered porch. A step-saving U-shaped kitchen with a large nook is featured and the first floor also contains a study with nearby powder room just off the front entry. There are four bedrooms plus a cedar closet upstairs. Master bedroom boasts a private bath. The second bath serving other bedrooms has a double lavatory. House: 1,038 Sq. Ft. Garage: 305 Sq. Ft. Standard Blueprints for this Design No. 351 cost $20.00 for the first set and $5.00 for additional sets. Blueprints comply with the National Building Code of Canada, and are obtainable by return mail. (Ontario residents must remit 5% Sales Tax.) The new 1966 Design Book entitled "101 Selected Suburban and Country Homes designed for Canadians," price $1.00 tax free is now available at this Newspaper Office (or from the address below). This edition includes information on the Cost of and half Storey, Split Level, Building in Canada, Financing, Two Storey Colonial, and Heating, Insulation, Construct- Duplex Designs. Full details on ional Details, etc., plus many how to order Blueprints are also included in this book. Order new books from: Homegrat Company of Canada, 60 Jarvis St., Toronto6, Ontario.

Design No. 351
Ranch, One

MOTHER JOINED UP | joined the armed forces during
About 49,000 Canadian women | the Second World War.

STUDENTS!
DO HOMEWORK FASTER AND EASIER
WITH FEWER MISTAKES — ON A NEW
SMITH-CORONA
PORTABLE TYPEWRITER
ASK FOR A DEMONSTRATION

TEXT BOOKS AND SCHOOL SUPPLIES
NOW ON DISPLAY

THE James TEXTS LIMITED
BOOKS — OFFICE & SCHOOL SUPPLIES
183-185 Front St. Dial 968-8775
Est. 1910.
OPEN DAILY, INCLUDING WED., TO 5:30 P.M.
OPEN FRI. UNTIL 9 P.M.

2 For the price of 1

HOOVER
WASHER SPIN/DRYER
AND
HOOVER
TWIN BRUSH POLISHER
COMPLETE WITH BUFFING PADS
The Quick Easy Way To Sparkling Floors.

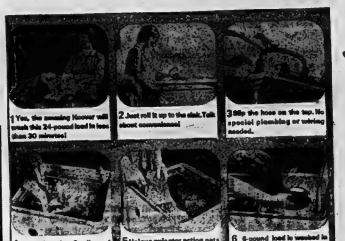

BUY NOW! GET BOTH ITEMS FOR ONE LOW PRICE
$199
*.MANUFACTURER'S LIST PRICE

HOOVER
WASHER SPIN DRYER
washes 24 pounds in less than 30 minutes

Come See It In Action

Unique patented pulsator surges water and suds through the clothes. Spin dries one load while washing another. No plumbing necessary, just roll to any sink, slip on the hose and start washing. Uses less than 9 gallons of hot water, and there's a suds saver too. Stainless steel tub never rusts. Rolls on large casters. High speed spinner leaves some clothes dry enough to iron.

Beautiful, versatile
Twin Sleepers
Adjust these divans to suit your space.
Push under corner table if space limited. Divans are full bed length.

Can you think of a better way to get 2 rooms — A modern living room and a comfortable bedroom — at the price of one! The 3 full size sofas measure 77" inside the arms. Spring filled construction is topped with foam. The decorator fabric provides a colourful setting for any room. Removable bolster backs, provide twin bed sleeping comfort. Notice the walnut finished show wood. Buy now, get all 3-pieces (the corner table is included) at one low price.

Cherney's
BELLEVILLE PLAZA — OPEN TONIGHT AND FRIDAY 'TIL 9 P.M.

3-PIECE BED-SITTING ROOM
$199
PAYMENTS AS LOW AS 2.50 WEEKLY!

Do Earth Ripples Mean Big Quake Is Coming?

By RALPH DIGHTON

LOS ANGELES (AP)—Is a major quake brewing in the bowels of the earth beneath Southern California?

New studies showing storms of tiny tremors along one of the big faults (cracks)—in the earth's crust in this area—and dead calm along another large fault—were reported Wednesday at a meeting of the American Geophysical Union at the University of California at Los Angeles.

"We don't know enough about earthquake prediction yet to say what this means," Dr. James Brune of the California Institute of Technology's seismological laboratory said in an interview.

"There are theories that swarms of these microquakes may precede big shocks. It is also possible that lack of activity along a fault may indicate a strain is building up between the faces of the fault that could result in an earthquake of large magnitude."

Several seismologists in recent years have predicted that Southern California is overdue for a major earthquake. Records indicate big tremors in this area come about 100 years apart and the last one was in 1857.

One theory is that it takes 100 years or so for enough strain to build up to cause a major earthquake, and that this interval may be lengthened by micro quakes relieving the strain. If there are no microquakes, this could mean the fault is locked and strain is building up without being relieved, or it could mean there is no strain in that area.

Demorestville

DEMORESTVILLE — Mr. Russel Howell and granddaughter, Miss Rhonda Reid of Oshawa, spent Wednesday in Demorestville.

Mr. and Mrs. James Turner and family spent the weekend in Rochester.

Mrs. Don Andrews and family of Picton, were recent guests of Mr. and Mrs. Lorne Gorsline.

Mrs. Roy Covert has returned home after spending two weeks with her sister, Mrs. Frank Hardman of Toronto.

Mr. and Mrs. Hardman returned with her, and are spending a few days.

Mrs. Floyd Gorsline and girls spent the long weekend at Maribank, and enjoyed a motor trip in the north country.

Mrs. Myrtle Howard has returned from Oshawa, visiting with Mr. and Mrs. John Cole in Oshawa.

Hay Fever Sufferers Beware

AREAS FOR HAY FEVER SUFFERERS TO AVOID — Shaded areas of the map are the parts of Canada where ragweed — the major cause of hay fever sufferers' sneezes — is most common. Unfortunately, many of these are also the most heavily settled parts of the country. Figures after major cities on the map show the pollen index. Places with reading over 10 are one for sufferers to avoid. Between five and 10 is fairly good, below five good, and below one excellent. British Columbia and the Atlantic provinces are in the good to excellent categories, except for Nova Scotia's Annapolis Valley, and it doesn't have enough ragweed to cause sufferers much trouble.

(CP Newsmap)

Viet Nam Election Candidates Include Great Many Teachers

A Canadian Press reporter in Viet Nani finds that, as in Canada, MANY candidates for the constituent assembly are professional people. The difference is that teachers, instead of lawyers, are the largest group.

By DOUGLAS AMARON

SAIGON (CP) — Qualifications of the 540 candidates in South Viet Nam's Sept. 11 election for a constituent assembly are much like those of Canadians who run for Parliament, with the emphasis on men and women with professional background.

But where candidates with legal background usually top the list of professions in Canada educationists, predominate here. More than 90 professors and school teachers are running; 25 lawyers and judges are in the field.

Businessmen, members of provincial and village councils, civil servants, doctors—including four described as "Oriental medicine practitioner"—and servicemen make up the bulk of the remaining candidates. There are 94 servicemen.

Nine newspaper men, including a publisher, are in the field and there is an interesting assortment of other occupations such as village chief, painter, fisherman, artist, mechanic, printer, nurse, advertiser, policeman, gardener and peasant.

Of the women candidates, half are business women and housewives; most of the others are teachers or in the medical profession. Minimum age for a candidate is 25 and there are five of that age; a landowner and former civil servant share oldest-candidate honors at 72. Average age is 45.

PLAY DOWN POLITICS

Two types of seats are among the 108 at stake—associated ticket and single ticket. In associated - ticket districts—those with the heaviest population—voters elect a slate of from two to six candidates; in single - ticket districts it is man against man. Dailies multiple ridings such as Halifax which conceivably can send one Liberal and one Conservative to Ottawa, oppose in the associated-ticket districts here runs to the slate, not to its individual members, and all those on the winning slate are elected to the assembly.

While politics are not supposed to be a major issue in this election, which is merely to choose the men and women who will determine South Viet Nam's future form of government, many symbols and slogans being used by the slates have political connotations.

Some being used in Saigon for instance are "For the People," "Independence," "Democracy Reconstruction," "Viet Nam's Map," "Labor independence," "South Renaissance," "People in the Nation," "Army People Reconstruction," "Building of Democracy," "Chinese Vietnamese."

Other slates merely use symbols that will help to identify them to illiterate voters — flowers blooming, a hammer, palm leaf hat, dragon, buffalo, torch. These symbols appear not only on posters throughout the districts but also will be on the ballots.

The referendum, incidentally, foots the bill for posters, pamphlets and other printed promotional material so no slate or candidate has an advantage over another in that field of campaigning because of wealth.

6th Sidney

6th SIDNEY — Mr. and Mrs. Ray Sine and family, Windsor, were guests of Mr. and Mrs. Alton Sine for the holiday weekend.

Miss Sandra McIntosh, who spent the summer with Mr. and Mrs. Cameron Sine returned home to Chippewa on Sunday.

Mr. Don Hodgins was back in the pulpit again in Scott's United Church Sunday afternoon after the August holiday. Sunday school also re-opened for the fall term with the superintendent, Mr. Frank Moon, in charge.

Mr. and Mrs. Edison Sine, Monica and Elaine, called on Mr. and Mrs. W. McInroy, Macmora, recently.

BOOTH'S MASS PURCHASE of TV STEREO AND APPLIANCES SAVES YOU MORE!

ANOTHER SHIPMENT OF NEW Admiral DELUXE SOLID STATE STEREO

AM/FM AND FM STEREO RADIO — 4-SPEED STEREO RECORD CHANGER — DUAL CHANNEL AMPLIFIER — HI FI STEREO PHONOGRAPH — GENUINE WALNUT VENEER CABINET.

Beautiful contemporary console handcrafted in genuine Walnut Veneers and hardwood solids .. 51¾" W x 26" H x 16¾" D with record storage space. Power transformer, solid state, transistored chassis with built-in FM and AM aerial, 4 matched stereo speakers. Long life polished diamond stylus. 5 year warranty on all transistor chassis. Automatic frequency control to "lock in" FM stations.

289.95

Manufacturer's Clearance!

Deluxe Pool Tables

Come complete with 2 cues, cue rest, rack and chalk and English snooker balls. A beautifully finished pool table. Has folding legs for easy handling. Approx. 51½" x 8 ft.

Worth many dollars more. Lay away now - limited quantity.

BUY WITH NO MONEY DOWN ON BOOTH'S OWN BUDGET PLAN.

129.95

Famous Bell & Howell 35 mm.

CANONET JR.

With electric eye and SE 40 mm. f/1.8 lens. Complete with leather carrying case. Comp. at 79.95

ONLY ... 69.95

AUTOMATIC 35 mm.

SLIDE PROJECTOR

The easy way to view your precious slides. Just push a button and your slide is advanced automatically. Uses the new Iodine Quartz lamp.

Compare at 100.00

69.88

HAMINEX "3-D" TYPE

PORTABLE SLIDE PROJECTOR

Just drop your slides in and see a new concept in slide viewing under normal light conditions. Smart 2-tone styling.

ONLY

4.95

Your Old Washer Is Worth Up To 65.00 As A Trade ON A BRAND NEW, 1966

Simplicity Washer

2 full years free service - to 12 years warranty on main mechanism - heavy duty castors - heavy duty metal agitator - new, square design. Feature for feature this is your best washer.

Buy today with

NO MONEY DOWN

WESTINGHOUSE CHEST MODEL

FREEZER

Holds 582 lb. - slim wall construction - removable storage basket - Interior floodlight - built-in lock - counter balanced lid - seal-tight lid.

Sugg. Mfgr's List 269.95. SPECIAL

187.88

- removable divider - table top design provides extra work surface.

VISIT OUR ALL NEW MUSIC DEPARTMENT

THIS WEEK'S SPECIAL

ELECTRIC GUITAR

ONLY ... 29.88

NO MONEY DOWN ON BOOTH'S OWN BUDGET PLAN

MODEL R L G 31

Westinghouse Giant Automatic Defrost Refrigerator

- Huge 14 cu. ft. size
- Porcelain vegetable bins.
- Meat keeper
- Adjustable shelves
- Magnetic door seal
- Separate butter keeper
- Separate cheese storage.
- Finished in gleaming porcelain and trimmed with chrome. A real family size refrigerator at a low, low price.

269.88

With Approved Trade

Now that CKWS-TV in Kingston is televising in color, you'll want your color TV set now! See BOOTH'S huge, new display of color TV in screen sizes of 19" - 23" and 25". Many models and styles to choose from. Huge trade allowance on your old black and white set.

BRAND NEW 1966

ADMIRAL 23" TV

- Factory sealed cartons
- 23" bonded picture tube
- Up-front controls
- 20,000 volts picture power
- Greater contrast control
- Automatic sync separator
- High-gain I.F. amplifier
- Pre-set fine tuner

Model 466 C 1

With approved trade

OPENING SPECIAL

179.88

NO MONEY DOWN

UP TO 90 DAYS — NO FINANCE CHARGES

VISIT OUR ALL NEW SPORTING GOODS SECTION

Everything for the sportsman . . . at special prices.

BELL & HOWELL KNOX MOVIE SCREEN

For brilliant slides or movies. Folds compactly for easy carrying.

Sugg. List 15.50 ..... 11.88

BUY ON BOOTH'S OWN BUDGET PLAN WITH NO MONEY DOWN — FREE DELIVERY

BOOTH RADIO & TELEVISION LIMITED

170 FRONT ST. (Opp. City Hall) DIAL 968-5785

The Intelligencer

BELLEVILLE, ONTARIO, THURSDAY, SEPTEMBER 8, 1966

Plan State Funeral for Verwoerd

From AP-Reuters

CAPE TOWN (CP)—The body of assassinated Prime Minister Hendrik Verwoerd was to be flown today to Pretoria, South Africa's administrative capital, for a state funeral Saturday.

Verwoerd's family requested that the body not lie in state, and it was expected that it would be placed in a private funeral parlor.

The South African Press Association reported that the ruling Nationalist party would caucus Tuesday to appoint a new leader who automatically will become the next prime minister.

SAPA said the new prime minister would make his first appearance in parliament Wednesday. Acting Prime Minister Theophilus Dongres, Verwoerd's finance minister, was considered a strong contender, having got the post to Verwoerd by 12 votes after the death of Prime Minister Johannes Strijdom in 1958.

Other likely contenders are Justice Minister Balthasar Vorster and Transport Minister Ben Schoeman.

POLICIES REMAIN

The Nationalist caucus pledged its "unshakable determination" to follow Verwoerd's policies, ending any speculation that his death might result in a weakening of South Africa's stringent racial policies.

Without detailing the investigation of the assassination, Vorster said information "indicates it was the deed of one individual and his actions, and movements are now being investigated in the finest detail."

Scores of persons were being questioned about the assassin, Dimitri Tsafendas, a tall, powerful, grey-haired man in his late 40s who had been working as a messenger in parliament for a month. He stabbed Verwoerd to death Tuesday.

A security policeman said Tsafendas had not been charged yet. Vorster promised that "the law will take its relentless course" in dealing with the assassin.

Police investigations into his motives and background pressed ahead, but many of the details were still confusing and conflicting.

Inquiries extended as far afield as Portugal, where Tsafendas was reported to have been held in prison. He was originally due to appear in court today, but was not expected to do so before next week since officials are able to hold him under the law which allows detention for 180 days without court appearance or trial.

PILOT FILTER PLANT at the Belleville Water Purification Plant is being set up to determine if taste and odor of Bay of Quinte water can be improved. Plant manager James Scriven checks the equipment.

Sensitive 'Sniffers' Needed To Help Local PUC Discover Way to Improve Quinte Water

A Toronto engineering firm is doing a survey to provide cost estimates for piping Lake Ontario water to Belleville, but a few good water "sniffers" at the local filtration plant could conceivably help to determine whether this is really necessary.

The idea is that the "sniffers", through their acute sense of smell, could determine whether the taste and odor of Bay of Quinte water can be improved so as to make the piping of lake water unnecessary.

The matter of finances enters in, however, and the costs of improving bay water would be weighed against the costs of bringing water from Lake Ontario.

To get figures on both sides of the question, the Ontario Water Resources Commission is having the survey on the cost of piping Lake Ontario water and also it has installed a pilot filter plant at Belleville to check out the possibility of improving Bay of Quinte water.

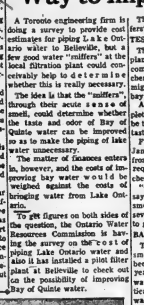

FILTRATION PLANT WORKER Alf Rodgers shows how "sniffer" checks treated water for objectionable odors.

That is where the water "sniffers" will come in.

TEST METHODS

The idea of the pilot filter plant is to check out different combinations of filters and chemicals to see what best might improve the quality of bay water.

After the samples are completed, the treated water has to be tested almost immediately for taste and odor.

Filtration plant manager James Scriven says that ideally from four to six "sniffers" are required to get an accurate check on the treated water.

"One 'sniffer' is no good, says Mr. Scriven, "His sense of smell may be too critical, so several opinions are necessary to get an accurate check."

BAD LAST YEAR

This summer the taste and smell of Belleville water hasn't been too objectionable. But a year ago when the bay level was at an abnormal low, practically every local householder was complaining.

But to be a good "sniffer" an especially sensitive sense of smell is necessary and not everyone qualifies. For one thing they must be non-smokers.

For instance there are only two men on the filtration plant staff who can determine the different degrees of objectionable water odor.

The treated water is placed in beakers, heated to 140 degrees fahrenheit and then compared with other samples, one or two of which are completely free from water.

Mr. Scriven says there is no room for guessing and with four to six "sniffers" a more accurate check is possible.

HAS DETERIORATED

There is no question that the quality of Bay water has gradually deteriorated over the years — at one time water from the bay was used without treatment.

Today three different chemicals — chlorine, alum and fluoride — are put into the water in prescribed quantities, while in addition the water is passed through micro - screen equipment to screen out algae and also goes through filter beds.

There are many other chemicals which are used for treatment of domestic water supplies but the cost factor must be considered.

For instance, carbon can be used as a filter to take out odors, but under known procedures the cost for treating large quantities of water would be so high as to make it impractical.

Water Resources Commission officials are inclined to feel that the city is responsible for much of the objectionable taste and odor in the Belleville water supply.

SUSPECT GARBAGE

But Mr. Scriven is not quite so sure and feels that the land fill method of garbage disposal used here might in some measure be responsible.

And he says personally conducted tests taken from various parts of the bay seem to indicate that the water quality is lower at Belleville than, say, at Trenton.

At Belleville the land fill method of garbage disposal has been used on both sides of the Bridge Road. Dykes or berms were placed to prevent seepage into the bay but these may not have come completely up to expectations.

At any rate Mr. Scriven says the land-fill garbage disposal method is not allowed in many other localities where there is even a remote possibility of drainage getting into water supply.

But back to the pilot filter plant and the need for water "sniffers."

WORKING A MONTH

The plant has been installed for about a month but detailed adjustments have been necessary for the addition of completely accurate quantities of chemicals.

Mr. Scriven feels that this has now been accomplished and it is expected the pilot plant will soon be placed on official test.

That is when the additional "sniffers" will be required.

Ideally, according to the filtration plant manager, they would be persons who could be called in whenever testing of pilot plant samples was necessary.

DRUGS SAID USELESS

VANCOUVER (CP)—A Vancouver surgeon said Wednesday 22 of the 25 generic brands of the drug phenylbutazone used in British Columbia hospitals are virtually useless. Dr. Gordon Hepworth said even the other three is only 50 per cent as effective as the "ethical" Canadian brand-name product, marketed under the name Butazolodine.

Business Briefs

By THE CANADIAN PRESS

MEET PEARSON

Eighteen leading British industrialists honored Prime Minister Pearson at a luncheon Wednesday in London and exchanged views on Anglo-Canadian trade and economic conditions in the two countries. Neither side would disclose full details of the meeting, but a spokesman for the hosts said Pearson expressed agreement with the British view that Canadians should buy British goods.

MAKE LOANS

Loans totalling $5,607,711 were made under the Small Businesses Loans Act from April to June, the federal finance department announced Wednesday. The scheme began in January, 1961, and under 10,203 loans totalling $137,608,117 have been made.

Ottawa at A Glance

By THE CANADIAN PRESS—WEDNESDAY, Sept. 7, 1966

A Conservative attempt to force an emergency debate on service unification was ruled out of order in the Commons.

Michael Forrestall (PC—Halifax) moved for the debate, saying Defence Minister Hellyer was acting "unilaterally" in proceeding with unification without parliamentary approval.

He said the minister was in contempt of Parliament by "tampering with Rear-Admiral William Landymore's letter to the defence committee. Mr. Hellyer said if he acted illegally Mr. Forrestall should lay a charge.

Unification could not be accomplished without amending current laws and this would give Parliament a full chance to debate it.

The Commons continued debate on the bill to redraft transport legislation, deciding to let first reading stand. In principle, was ruled out of order.

The Commons sat four hours past its usual 6 p.m. Wednesday adjournment time in a push to get the bill past second reading. This stage had not been reached at adjournment.

THURSDAY, Sept. 8

The Commons meets at 2:30 p.m. EDT to continue debate on the transport bill. The Senate stands adjourned until Oct. 14.

Child Mauled To Death by Caged Bear

PRESCOTT, Ariz. (AP) Phyllis Tremper, 2, was mauled to death by a caged black bear in a trailer park Wednesday.

Deputy Sheriff Duane Kingsbury said the girl was walking by the cage when the full-grown bear reached under the bars, which begin six inches above the ground.

The bear pulled the girl inside and gripped one of her legs in its mouth as Mrs. Tremper, the owner, shot the animal.

The girl was dead on arrival at hospital.

Chinese Talks on Viet Nam Seem to Mean They Don't Want To Go to War With States

By WILLIAM F. RYAN
Associated Press Staff Writer

China's actions and words these days suggest that the men now emerging at the top of the heap in Peking consider Moscow a threat to their chances of sailing down and ensuring their power.

Foreign Minister Chen Yi's statement in Peking about the possibility of talks with the United States on Viet Nam and the statement by the Chinese ambassador in Warsaw, full of belligerence toward the Americans, are not so contradictory as they might seem.

It all seems to mean that the Peking regime does not want to get involved in war with the United States. But it badly needs an outside enemy to excuse its failures, meaning it could hardly do without the United States as an enemy now and apparently is ready to do Soviet Union to its list of opponents for good measure.

MOSCOW TARGET

The latest sequence of events seems to make Moscow the main target of Peking's manoeuvres. First, Chen talked to Japanese visitors about the Nanking talks, which he didn't want to see the United States and China "come to a clash." This sparked hopes in Washington of a change in Peking's attitude toward negotiations on Viet Nam.

Then the Chinese ambassador in Warsaw, Wang Kuo-chuan, after one of his innumerable meetings with U.S. Ambassador John Gronouski, accused the Kremlin of "singing a duet" with Washington about U.S.-Chinese reconciliation. Moscow had been needling China about those talks in Warsaw, the only point of Chinese-American contact for years.

Hopes for a changed Peking attitude faded again.

But there was no real conflict between Chen's remarks and those of Wang. Chen—and Mao Tse-tung—had spoken before about not wanting a clash with the Americans.

The Chinese ambassador would not act on his own. He takes orders. Evidently the idea was to surround Peking's position and defend it from Soviet insinuations that the Chinese, after all, were not all that tough in facing up to the Americans.

Since there has been no real change in attitude, there is no picture of the rise of the Kremlin and all "revisionists" as the main targets of such goings-on. One can surmise that Peking really wants a final rupture and is working hard to prod Moscow's patience to the breaking point.

Canada Has Key Role to Play In Solving Commonwealth Problems Say Archbishop

OTTAWA (CP)—Canada has a key role to play in solving Commonwealth problems, the Anglican Archbishop of Canterbury said Wednesday.

"Canadian wisdom and statesmanship will play a crucial part in helping the Commonwealth in the coming years overcome its difficulties and to develop as a multiracial family of nations," said Dr Arthur Michael Ramsey.

In the main address on secular themes of his current Canadian tour, the archbishop told the Ottawa Men's Canadian Club:

"I see the idea, ideal and fact of the Commonwealth . . . as a great reality in the world toward which Canada has made a very signal contribution.

"I'm quite sure that Canada is going to go on helping in all greatly both in religious reconciliation and in the reconciliation of nations and peoples."

TOURS CANADA

Dr. Ramsey is beginning the second week of a month of travel in Canada, his third visit and first extensive tour of the country.

He spoke of his meeting in March with Pope Paul and noted that he was accompanied there by a Canadian, Bishop Ralph Dean of the Caribou diocese.

An impassioned leader of the movement toward church unity, the Archbishop of Canterbury described his outlook like this:

"I regard the task of Christian unity as rather living in a room surrounded by doors which in different ways are shut — still with the stiffness caused by many historical circumstances which we did not create and which we cannot rapidly cure.

"And my philosophy of unity is that when you find a door that yields a little, push it; and don't mind how many doors you push or how many directions you push them because some of them are very stiff."

External Affairs Minister Martin, acting in the absence of Prime Minister Pearson, greeted the archbishop as he arrived by plane Wednesday from Montreal.

In a service Wednesday night, Ramsey was installed as honorary clergy of five faiths joined a congregation of close to 3,000 in worship with the archbishop.

A congregation of about 1,000 with another 800 overflowing into an adjoining hall, attended at Christ Church Cathedral. After his sermon, Dr Ramsey moved by motorcade to a second Anglican church a mile away to give his blessing to 1,200 personnel who had listened to the cathedral service by loudspeaker.

The main congregation included Governor - General and Mme. Vanier; member of the diplomatic corps; Agriculture Minister Greene and Immigration Minister Marchand representing the federal cabinet and Conservative Leader Diefenbaker.

Rt. Rev. E. S. Reed, Bishop of Ottawa, welcomed bishops of the Roman Catholic church and clergy of the Lutheran, Greek Orthodox, Baptist, Presbyterian and United Churches to the service.

BALLOTS SENT

OTTAWA (CP)—Ballots have gone into the mail this week to 7,670 CNR locomotive engineers who are to decide whether to retain the Brotherhood of Locomotive Engineers as their bargaining agent or switch to the Brotherhood of Locomotive Engineers and Firemen.

ADVT.

WINNER OF COLOR TV SET

Jack Ireland is pleased to announce that Mr. Raymond Morrison, 243 Coleman Street, Belleville, is the winner of the General Electric Porta-Color TV — a portable color TV set given away by Ireland's. Mr. Morrison purchased a General Electric range during Ireland's Sale.

The winning ticket for this set was drawn by Mr. Gerry O'Connor, President of the Downtown Businessmen's Association and climaxed the highly successful Anniversary Sale held by Jack Ireland at his new overhead location, 380 Front Street, Belleville.

ADVT.

MODEL YEAR-END CLEARANCE SALE

HURRY FOR FIRST CHOICE . . . LIMITED SELECTION

- PONTIAC
- BUICK
- ACADIAN
- VAUXHALL
- G.M.C. TRUCKS

ELLIOTT MOTORS (Belleville) LTD.

366 NORTH FRONT STREET — DIAL 962-4584

- No Payments 'Til Oct. '66
- Weekly Payments Arranged
- Low Cost G.M.A.C. Financing

SPORTSLICES

By Geo. H. Carver
Sports Editor

Out in Los Angeles the 49'ers are rated one of the best football teams in the country.

At the Bay'ad Quinte Country Club the "49'ers" are a galaxy of gals who have secrets only their hairdressers know and at their annual high jinks put on a show that would make Barnum, Bailey and the reversed Ringling Brothers turn somersaults in their caskets.

They call their annual costumed extravaganza the "Golden Girls Tournament". It was originated last year, I believe by the games committee headed by Betty Walmsley and this year consisting of Betty Ingram, Clair Haywood-Jones and Lois Gill.

A membership "must" is over, around, on or about 40 years of age. No birth certificates are required because — well, gals are gals and whoever heard of a middle-aged madame or mademoiselle fibbing about her age? No?

Yesterday, some thirty of these royal and not so ancient golfing gals sided and abetted by caddying "youngsters" a lot of them eligible for 1967 membership, kicked up their heels in a golf gambol that lacked nothing for color and enthusiasm.

The costume motif as laid down in tournament rules emphasizes oldtimer styles. After all, fifty years is fifty years, but from what I saw yesterday these middle-age mesdames threw Time to the hereback and hid a half century under the colorful cloak of masquerade.

Prior to the tournament and warming-up session at the country club, they paraded in a dozen or so cars through the city in a riot of color and fun. I asked a sidewalk oldtimer what it was all about and he mumbled "looks like a circus. I'm waiting for the elephants."

At the country club they took time out from teeing off for the regulation nine-holes tournament to pose for pictures.

And I saw a half dozen mid-centurian garbed in the habiliments of the Gay Nineties form a chorus line and perform their idea of a Mentanatre "cancan" that may have crushed a bit, but was good.

For sheer originality of costume these fifty-fifty Pierettes, collectively speaking, and their caddies made a gaggle of circus clowns look like rank amateurs.

While, as was noted, the motif called for "oldtimers' costumes" the colorful ensemble ran from a ragged-pants hill-billy to a turn-of-the-century milkmaid complete with accessories of a rubber udder and milk-stool.

Another came as a 1900 golfing "toff" strictly British, y'know with cap, monocle, pipe, grey tweeds and plus fours. Another was a Victorian Fleet Street type with derby, white shirt, black tie, etc.

A "convict" circa, 1900 Wandsworth Prison wore the habitual striped ensemble carrying a small chain with a golf ball attached. Some chose the bathing suit of the Beer Era era with bulging pantaloons, long stockings, full bloomers and "nothing" showing.

When the entire "cast" assembled for a group photograph against the green sheen of a putting green, it looked like a rainbow walking to be put together.

The Golden Girls "Tournament" has proved that it is one of the more colorful highlights of the club's ladies division seasonal activities. Emphasis, it appears to me is placed more on fun color and pageantry and fun of the event rather than what the score cards tell.

Oh yes, they play golf too. As I said, they play nine holes with a trophy going to the winner and prizes to the greater majority of the contestants. They topped off the fun with a barbecue and entertainment.

In this age of pills to combat every ailment from flat-feet in water on the knee or brain, it seems to me, the "pill" manufactured by golf-ball producers, is going a long way in prolonging the spirit and exuberance of these ladies of the links who have reached the half-century mark.

Collectively they had a "ball" — and it wasn't one you blast with an iron or a wood.

Much credit for the success of the 1966 "Golden Girls Tournament" goes to convener Betty Walmsley and her hard-working committee. They staged a tournament "show" yesterday that future conveners and committees will find extremely hard to beat.

(See pictures elsewhere).

Dutch Tie Hungarians

ROTTERDAM - AP) — The Dutch and Hungarian national soccer teams tied 2-2 in the preliminary round of the European Cup tournament Wednesday night before a capacity crowd of 65,000.

The Netherlands, Hungary, go to play off and Demo Mon-Denmark and East Germany nar and Farenc Bene made it constitute Group Five in the 2-2 in well-constructed attacks.

ENJOY YOURSELF — SEE EXCITING
SOFTBALL
ALEMITE FIELD
4th Game of Play-Offs
THURSDAY, SEPT. 8
Trudeau MOTORS LIMITED
— VS —
BOB CATS
ADULTS 50c — CHILDREN 25c

Release, Main Snag ★★★★★ ★★★★★ *Little Hope, Campbell*

Nationals' Play For Pros Broken Up

By STERLING TAYLOR
Canadian Press Staff - Writer

A play by Canada's national hockey team to get three former professional players for the 1967 world championships at Vienna was broken up Wednesday.

Clarence Campbell, president of the National Hockey League, said in Montreal that all three —Carl Brewer, Billy (Red) Hay and Jack Bownass — are still professionals with little hope of reinstatement as amateurs.

"In order to play for the Canadian national team they must first be reinstated by the Canadian Amateur Hockey Association," Campbell said.

"To gain reinstatement, each of them must demonstrate he can no longer make a livelihood out of professional hockey.

To do this, they would have to be waived through all teams in all the professional leagues—not just the NHL. Then they would be eligible for reinstatement."

Their release from professional ranks is the main snag in a plan to recruit them for the world championship Buzz Abearne, president of the International Ice Hockey Federation, said in Vienna Wednesday that all three had been declared eligible to play as amateurs.

NO FOUNDATION

Campbell termed the pronouncement "completely unfounded" and meaningless until they are released by their current professional club owners.

Brewer, 27, a former NHL all-star defenceman with Toronto, retired last September after seven seasons with the Maple Leafs. He announced his desire to play for the national team in Toronto Tuesday.

Hay, 30, a centre with Chicago Black Hawks since 1959, retired last June. He denied Wednesday that he had any intentions of playing with the nationals.

"I don't know how the rumor got started," Hay said in an interview from Calgary where he is a geologist with Sedco Explorations.

"All I know is that I talked to Father Bauer (Rev. David Bauer, adviser to the national team) and explained my position, which is simply that I can't afford time away from my job."

NEEDED IME

Hay said when announcing his retirement that he was doing so in order to devote more time to business.

Bownass, 36, is a defenceman who played most of his professional career in the minor leagues. His last professional season was 1963-63 when he played with Los Angeles of the Western League. He had brief stints with Montreal Canadiens and New York Rangers of the NHL.

Campbell gave other and more immediate reasons why the three players will probably not be reinstated.

He said Brewer remains under suspension by the NHL and on Toronto's inactive list, while Hay is still on Chicago's active reserve list. /

"He (Hay) has not signed or executed any voluntary retired papers," Campbell said. "Bownass applied for reinstatement in August of 1965, but did not get ill and worked for New York Rangers in some capacity last season.

HAS NO CONSENT

"He has received no consent for reinstatement and there has been no action taken to restore his amateur status since January of this year."

As Brewer's case, reinstatement is almost an impossibility. Toronto coach Punch Imlach said Wednesday that he will not release the retired defenceman.

"There's no possible way I can put him on the list, knowing that the New York Rangers would pick him up," Imlach said. "It's not me that's going to stop him, it's the whole league."

Imlach placed Brewer on the Leafs' inactive list last year after he left the Toronto training camp and returned to university The move made it possible for another club to draft him.

Emile Francis, general-manager of the Rangers, said Tuesday, however, that he had been trying to get Brewer for the last year and doubted if New York would consent to waive him out of the league.

MORE SPORT ON PAGES 15, 16, 17

QUINTE RIDING AND DRIVING CLUB
HARNESS RACING
BELLEVILLE FAIRGROUNDS
SAT., SEPT. 10th
8 P.M.
9 HEATS — NEW LIGHTING — NEW IMPROVED TRACK
— COME WHERE THE ACTION IS —
PARI MUTUEL BETTING

National Tennis

Aussie Hurts U.S. Hopes

FOREST HILLS, N.Y. (AP)— Australia's Fred Stolle severely damaged America's title hopes with a straight-set victory over third-seeded Dennis Ralston Wednesday and 12th-ranked Clark Graebner of Beachwood, Ohio, emerged as the lone U.S. survivor in the second quarter-finals of the U.S. tennis championships.

Stolle played brilliantly and pulled off phenomenal shots at two set points to crush Ralston, the U.S. No. 1 player, 7-5, 6-3, 9-7.

Stolle was one of five Australians to sweep into the final eight, along with defending-champion Manuel Santana of Spain, the Wimbledon title-holder; Mark Cox, the flashy left-handed Briton, the the dark-horse Graebner.

JOHNSON WINS

The rest of the Aussies included Roy Emerson, two-time winner of this event.

Marty Riessen of Evanston, Ill., unseeded, won the first set points while leading 5-4 in the third before bowing 2-6, 6-3, 7-5, 6-3.

And the great Santana had his hands full in Chuck McKinley. Santana finally prevailed 9-7, 8-6.

Graebner eliminated Graham Stilwell of England 9-11, 8-6, 6-3, 7-5.

Nancy Richey of the U.S. beat South Africa's Esme Emanuel 6-2, 8-6 while Rosemary Casals won over Peaches Bartkowicz 6-1, 7-5.

In the third round of the women's singles Vicki Berner of Vancouver was eliminated 6-2, 6-1, 8-3 by Norma Baylon of Argentina.

ANIMALS DIE OFF

Illegal slaughter has reduced the number of Peru's wool-bearing vicuna to 1,200.

Sports Calendar

SOFTBALL
Tonight — B. and D. playoffs: Roberts vs. Trudeau Motors, Belleville Park, 7:30 p.m.
Tonight — Departmental Finals: CUP Hotel vs. Bobcats, Alemite Park, 8.00 p.m.
Tonight — Commercial playoffs: City Hotel at Point Anne, 6.15 p.m.
Saturday — B. and D. playoffs: Trudeau Motors vs. Bobcats, Alemite Park, 2.30 p.m.
Saturday — OASA Jr. "C": Sydenham at Point Anne, 2.00 p.m.
Saturday — OASA Jr. "B": All - Stars vs. B. and D. Umpires, Fairgrounds, 6.00 p.m.

HARNESS RACING.
Saturday, Sept. 10 — "Belle Galop" Harness Night" at Quinte Riding and Driving Club races, Belleville Fairgrounds, 8.00 p.m.

WRESTLING
Friday — Professional bouts at Trenton Community Gardens, 8.00 p.m.

TRAP AND GUN
Quinte Trap and Gun Club Shoot to Kill, Starts 10.30 a.m. every Wednesday 2.00 p.m.

MINOR SOFTBALL
Saturday — OASA Peewee "A" semi - finals: Cressy Sound vs. Belleville Beitch's, (Alemite Park), 2.00 p.m.
Saturday — OASA Midget "B": Kemptville vs. Trenton, (Bay Shore Park), 2.15 p.m.

MINOR BASEBALL
Tonight — Bantam: Mead John. Realty vs. Farrell Motors, Dale, 6.00 p.m.
Tonight — Peewee: Rice Shell vs. Tip Top, (CNR), 6.00 p.m.
Friday — Tyke: Lions Club vs. Bellhop, (CNR), 6.00 p.m.
Saturday — Bantam: Farrell Motors vs. Mead John. Realty, (Park Dale), 10.00 a.m.; Barriage vs. Park Dale, (Park Dale), 1.00 p.m.

29
great, aged whiskies are gently blended into every drop of Adams Private Stock.
Don't spill a drop.
Private Stock is the 29-whisky whisky.
THOMAS ADAMS DISTILLERS LTD. TORONTO

CTC CANADIAN TIRE CORP'N
SAFETY 99
HIGH MILEAGE TIRE
with POLYESTER "MIRACLE CORD"
40,000 MILES
Treadwear rated at 50 M.P.H.
(See Catalog)
TWICE Around the World and then Some
SAFETY 99 HIGH MILEAGE
If a road existed around the world, and your car, equipped with the new Super-Listic Safety "99" High Mileage Polyester Tires was set travelling, non-stop, at 50 miles per hour . . . even after it had circled the globe twice and having travelled 50,000 miles — your Safety "99" tires would still have tread enough left to start circling for the third time around.
The Polyester "99" is not only guaranteed to deliver thousands of added safe miles, but having no "thermal set" it has little tendency to "flat spot". You just don't get any "morning thump".
EVEN AT 50,000 MILES Polyester Safety "99" has the original bounce and remains as "shapely" as the day it left the — You just don't get that "middle-age droop." Polyester Safety "99" can never weaken, break and deliver. Admittedly it is a little more expensive to buy initially, but compare it by miles of service, comfort and safety, you'll agree that the Polyester Safety "99" High-Mileage Tire is a real bargain. Before you invest in any tire — investigate the special refinement your local Canadian Tire Store is offering to introduce you to Polyester — THE BEST TIRE IN ALL THE WORLD.
WHAT IS POLYESTER? It is the new tire cord that makes all other fibre obsolete — it is the first cord to combine the most desirable features of both nylon and original wonderwood cords. Polyester has been 10 years in the making and we are proud to introduce it to you in the Safety 99 high mileage tire to best you, the more costly Polyesters.
TRADE and SAVE UP TO $15.00 EACH FOR YOUR OLD TIRES

TUBELESS	Black	White
5.60-5.90-6.00/13	28.45	31.95
6.40-6.50/13	30.15	34.05
7.00/13	31.45	35.40
7.35/14 (7.00/14)	32.40	36.70
7.75/14 (7.50/14)	35.10	39.50
8.25/14 (8.00/14)	39.40	44.35
8.55/14 (8.50/14)	42.85	48.25
8.85/14 (9.00/14)	—	53.65
5.60/15	30.70	34.40
7.35/15 (6.40-6.50/15)	32.60	36.70
7.75/15 (6.70/15)	35.10	39.50
8.15/15 (7.10/15)	39.40	44.35
8.00-8.20/15 (8.85/15)	—	53.65

EASY TERMS to suit your budget
FREE! Static Wheel Balance If Valve Included With Your Purchase
Use the Cash Bonus Coupons for FREE INSTALLATION
ARRANGE FOR YOUR CHARGE-IT CREDIT CARD TODAY
Good at All C.T.C. Stores
EASY TERMS
CANADIAN TIRE CORP'N ASSOCIATE STORE
— ONE LOCATION ONLY —
DON JONES LTD.
348 COLEMAN STREET
DIAL 968-6701

Dodger Dark Horse Giant-Killer

Take Over Cellar Spot

Yanks Look Back-Nobody There

By ED SCHUYLER Jr.
Associated Press Sports Writer

Ralph Houk knows how Frank Chance felt 53 years ago.

Chance, a member of baseball's Hall of Fame who starred at first base for Chicago Cubs' teams, managed New York Yankees in 1913 when they were in last place on the next-to-last day of the season.

Today, Houk's Yankees occupy the American League cellar for the first time in September since that day in 1913.

The Yankees, winners of 29 pennants and 20 World Series, plunged into the basement Wednesday night by losing 3-2 to League leading Baltimore Orioles while Boston Red Sox were edging Cleveland Indians 5-4 and Kansas City Athletics were beating California Angels 6-3.

The loss left the Yankees 28½ games off the pace, a game back of Kansas City and one-half game behind ninth place Boston.

In other games Wednesday, Minnesota Twins dipped Chicago White Sox 6-4 and Detroit Tigers downed Washington Senators 4-0.

The Orioles loaded the bases on a walk, a sacrifice - fielders choice on which pitcher Moe Stottlemyre failed to throw out the man at second and an intentional walk to Frank Robinson.

Brooks Robinson then hit a hard grounder to third base which Clete Boyer bobbled and then attempted to get a double play instead of going to the plate for a force out.

Boston erupted for four runs in the sixth in beating Cleveland. Jose Tartabull's bases-loaded single brought home the first run and broke a 1-1 tie.

Danny Cater was the big man in Kansas City's victory. He doubled home a run in the first and singled home a pair in the seventh. Jack Aker picked up his 24th save for the Athletics, stopping a threat after California loaded the bases in the sixth.

Earl Wilson gained his ninth straight victory and 18th of the season against nine losses for Detroit by limiting Washington to three hits.

Minnesota came up with four runs in the eighth to beat Chicago. Rich Rollins singled home the tying run, and the winning run scored when outfielder Ken Berry scooped up the ball hit by Rollins and threw it into the Chicago dugout.

Baseball Line Scores

By THE CANADIAN PRESS

National League

Atlanta	001 132 010—	8 15 2
Pittsburgh	200 000 000—	3 9 0

Johnson (12-8) and Torre; Sisk (9-5), Cardwell (5) O'Dell (6) McBean (8) and Pagliaroni.

Houston	000 203 000—	5 9 0
St. Louis	000 001 22x—	6 8 0

Giusti, Scembera (7) Cuellar (10-8) (7) and Bateman; Jaster, Picho (4) Hoerner (7) Woodeshick (2-1) (8) and McCarver.

HRs: Hou—Bateman (17), Sil. Johnson (16) McCarver (20). S. Frsn. 200 000 000— 2 9 1
Los Ang. 000 010 03x— 4 11 3

Bolin, Gibbon (5), McDaniel (9), Linzy (6-10) (11) and Barton, Haller (5); Koufax, Miller (8), Regan (10), Moeller (2-5) (12) and Roseboro. HR: SF—Hart 30).

American League

New York	000 002 000—	2 8 0
Baltimore	000 100 11x—	3 4 1

Stottlemyre (12-17) and Howard; Bunker, Fisher (5-5), (7) S. Miller (9) and Etchebarren. HR: Bal—B. Robinson (22).

Boston	100 004 000—	5 11 0
Cleveland	100 000 202—	4 15 2

Lonborg (9-8), Wyatt (9) and Tillman, Ryan (6); Culver (0-1), Kelley (6) Heffner (7) and Azcue, Sims (9). HR: Cle—Gerdon (9).

Washington	000 000 000—	0 3 1
Detroit	300 100 00x—	4 10 1

Ortega (10 - 12), Humphreys (5) Kreutzer (7) and Casanova; Wilson (15-9) and Freehan.

California	000 102 000—	3 7 0
Kansas City	200 010 30x—	6 14 1

Brunet (12-11), Coates (5) Rojas (7) Burdette (7) and Satriano, Egan (7); Krausse (12-3), Aker (6) and Roof, Lochemann (7). HR: Cal—Adcock (18).

Chicago	002 001 010—	4 9 2
Minnesota	000 000 31x—	4 9 0

Lamabe (7 - 8), Pizarro (5) Locker (8) and Romano; Perry, Worthington (5-3), (6) and Battey. HR: Chi—Agee (19).

International League

Columbus	000 010 002—	3 7 1
Toronto	000 000 000—	0 4 2

Walker and Price; Waslewski and Johnson. HR: Col—Price.

Richmond	000 000 000—	0 8 2
Rochester	000 000 20x—	2 5 4

Schrieber, Olivo (7) and Canizaro; Barnowski, Vineyard (6), DiMaan (6), Rowe (8) and Carreon.

Trap and Gun Results

Earl Marvin's perfect 25 topped a fog turnout at the Quinte Trap and Gun Club's regular mid-week shoot yesterday.

B. Yome, D. Folkard and D. Johnston carded 24's while D. Greenfield, L. Blue and G. Roberts each had a 23. Other good scores were turned in by J. Walsh, J. McKeehan and G. Sales, with 22's, and R. Thomson and G. Gow, with 21's.

The club has extended an invitation to all district duck hunters to come out and shoot on their shooting eyes. Club shoots are held each Sunday, at 10:30 a.m., and each Wednesday, at 6:00 p.m.

Bucs Beaten

By RON RAPOPORT
Associated Press Sports Writer

The Wizard of Candlestick Park did it again.

Just one day after he had extracted a three-hit performance from the previously listless Ray Sadecki, San Francisco manager Herman Franks played presto - chango with his line-up Wednesday and the Giants beat Los Angeles Dodgers 3-2 in 12 innings.

The hidden player trick involved Frank Johnson about whom just a bit more than nothing was known. Until Tuesday, Johnson was spending his days at the Giants' Pacific Coast League farm club in Phoenix, where he hit .315.

With the score tied 2-2 in the bottom of the ninth and a chance to climb to within half a game of the National League-leading Pittsburgh Pirates, Franks put Johnson in left field.

SCORES ON ERROR

Johnson singled to right centre in the 12th inning and Willie Mays scored when Dodger catcher John Roseboro dropped the ball.

In the only other National League games, Atlanta Braves beat Pittsburgh Pirates 8-3 and St. Louis Cardinals edged Houston Astros 6-5.

The Dodgers are now in third, five games behind Pittsburgh.

Bill Woodward's bases-loaded single in the fifth drove in two runs and broke a 2-2 tie sending Atlanta to its victory over the Pirates. It was Pittsburgh's first straight defeat and the Braves' eighth triumph in nine starts.

Tim McCarver hit a two-run homer in the eighth off Mike Cuellar for the St. Louis decision. Dave Giusti had held the Cards hitless through five innings. Mike Shannon homered in the seventh for St. Louis.

Mikita Leads NHL Golfers

MANCHESTER, Vt. (AP)—Stan Mikita of Chicago Black Hawks took a one-stroke lead Wednesday at the halfway mark of the first annual National-National Hockey League players' golf tournament.

Mikita, who has twice led the NHL in scoring, had a 76 for the first 18 holes. Bobby Rousseau of Montreal Canadiens was second with a 78 while Jim Pappin of Toronto was third with 79.

Gordie Howe of Detroit and Vic Hadfield of New York Rangers were tied for fourth, each with a 77.

In Yugoslavia

World Regatta Opens

BLED, Yugoslavia (CP)—The largest world championship regatta in rowing history opens today in this resort near the Austrian border in northern Yugoslavia, with no country expected to dominate the competition the way Germany did at the last meet in 1962.

Thirty - two countries are competing crews in the regatta, held every four years halfway between Olympic dates. The entry list, for seven events, shows 360 boats with 540 oarsmen.

Canada has entered the eights, the four without cox and the pairs without cox and is rated among the leading contenders in all three events.

On the whole, the United States, West and East Germany, the Soviet Union and Italy appear to have the strongest contingents, but there are also highly regarded crews in particular events from France, Britain, Czechoslovakia, Holland, Switzerland, Australia and Denmark.

Heats begin today, leading up to the finals in all events Sunday.

Canada's best chances will probably be gliding through the water with the coxless four from Vancouver's Burnaby Lake Aquatic Association, the crew that won this event at the summer's Royal Canadian Henley regatta in St. Catharines, Ont.

MW
Tee-Kays
TEMPO
"MOD HOP"
Fri. Sept. 9th - 8 p.m.
Tickets Available At
D'Arcel's
120 Front St.

Cementmen City Hotel Tie 3-3

City Hotel kept their hopes for a Commercial Softball League finals berth alive last night by playing a 3-3 deadlock with Point Anne in the cementmen's opener at the CNRA Park.

Point Anne leads the four-of-seven semi-final three games to two and the next game is scheduled for Point Anne tonight, at 6.15.

The clubs played a see-saw battle last night. Each side scored one in the first, the cementmen moved ahead 2-1 then City grabbed a 3-2 margin after five innings. Point Anne closed the scoring to tie it in the sixth.

Ron Maracle hurled three-hit ball for Point Anne and Larry Hull gave him a battle with a four-hitter on the Hotelmen's hilltop.

Maracle struck out nine but walked seven. Hull fanned four and passed only one. Each side had three errors.

Point Anne hits went to Mike Cook, with a double, Ron Maracle, Rick Rossbush and Vern Whalen, each with a single.

City Hotel singles went to Larry Potter, Bob Brooks and Moe Hawkins.

A walk, fielder's choice and Maracle's hit scored the Point-ers' initial tally. An error and two fly balls netted their second. Another bobble and Rossbush's single plated the final equalizer.

Potter's hit, a sacrifice and fielder's choice scored City's first. A walk, base hit and an error got the second home. Two free tickets, a stolen base and a wild pitch closed their scoring.

Point Anne	101 001 0 3-4-3
City Hotel	100 110 0 2-3-3

Batteries: R. Maracle and D. Akey; L. Hull and L. Potter.

FAST-EXPERT INSTALLATION

INSTALLED
7.98
Chev. & Pontiac 1954-64 (most)

MOTO-MASTER "EXTRA-LIFE"
MUFFLERS

Moto-Master Mufflers — designed to give more power, greater gas economy, longer life. Don't take chances, your exhaust system may be defective without being noisy, so have it checked by Canadian Tire experts without cost or obligation.

LIFE-TIME GUARANTEE
You get a brand new muffler if it blows out — ever! The replacement muffler is yours, without cost.

BIG DISCOUNTS for other popular cars.

CASH and CARRY TIRE BONUS COUPONS (on all parts)
CANADIAN TIRE CORP.
EASY TERMS to suit your budget
ASSOCIATE STORE
ONE LOCATION ONLY
348 Coleman St.
968-6701
DON JONES LTD.

- WANTED -
AT THE BOWL-O-DROME
— BEGINNERS —
FOR THE WEDNESDAY AFTERNOON LEAGUE
For Information Call: R. Locke - 962-1588

MOLSON EXPORT ALE

THE BIG ALE IN THE BIG LAND

Canada's largest selling ale...

MOLSON EXPORT ALE

also in RING TOP CANS

FROM MOLSON'S - INDEPENDENT BREWERS SINCE 1786

The International Mark of Quality

PURE VIRGIN WOOL

Just arrived at Tip Top Tailors... over 300 new cloths from which to choose your custom-tailored Fleet Street Suit for Fall

There's a magnificent array of pure virgin wool fabrics...luxurious venetians...fine worsted twists ...hopsacks and flannels.

Every Pure Virgin Wool custom Fleet Street Suit has the Woolmark on the label— your guarantee of the finest wool in the world.

Still one price only-95.00

Fleet Street CUSTOM CLOTHES

TIP TOP TAILORS

"Tip Top Tailors will suit you perfectly or your money back. And you can charge it!

AT THE 4 CORNERS BELLEVILLE

THE SUPERIOR LAWN FERTILIZER

- Higher Analysis/Lower Rate
- Urea-Base feeds over longer period.
- Clean, pelleted, free-flowing.

WIDELY USED ON GOLF COURSES, BOWLING GREENS AND OTHER DELUXE TURF AREAS.

Apply 20 lbs. per 1000 sq. ft.

80 lb. bag $7.50
40 lb. bag $3.98
20 lb. bag $2.40

OUR BULB STOCK WILL BE ARRIVING SOON. PICK UP YOUR CATALOGUE.

Bishop's Seed AND GARDEN CENTRE
81-85 STATION ST.
OPEN DAILY INCLUDING WEDNESDAY P.M.
—CLOSED SATURDAY AFTERNOONS—

Baseball Standings

By THE CANADIAN PRESS

National League	W	L	Pct.	GBL
Pittsburgh	82	50	.582	—
San Francisco	81	50	.579	½
Los Angeles	79	50	.575	1½
Philadelphia	78	69	.535	6½
St. Louis	72	69	.511	10
Atlanta	71	70	.504	11
Cincinnati	70	70	.500	11½
Houston	69	80	.441	20
New York	60	81	.426	22
Chicago	49	90	.353	32

Wednesday's Results
Atlanta 8 Pittsburgh 3
Houston 5 St. Louis 6
San Francisco 3 Los Angeles 2 (Only games scheduled)

Probable Pitchers Today - (No games scheduled)

Friday's Games
Atlanta at New York (N)
Cincinnati at Philadelphia (N)
St. Louis at Pittsburgh (N)
Houston at Los Angeles (N)
Chicago at San Francisco (N)

American League	W	L	Pct.	GBL
Baltimore	89	51	.636	—
Detroit	79	62	.560	10½
Minnesota	77	65	.542	13
Chicago	73	70	.510	17½
Cleveland	72	71	.503	18½
California	70	70	.500	19
Washington	64	81	.441	27½
Kansas City	63	80	.441	27½
Boston	64	82	.438	28
New York	62	81	.434	28½

Wednesday's Results
California 3 Kansas City 6
Chicago 4 Minnesota 0
Washington 6 Detroit 4
Boston 5 Cleveland 4
Boston 5 Cleveland 4
New York 2 Baltimore 3

Probable Pitchers Today (No games scheduled)

Friday's Games
Detroit at Kansas City (N)
Baltimore at Minnesota (N)
Washington at Chicago (N)
California at Cleveland
New York at Boston (N)

International League
Columbus 3 Toronto 9
(First game of best-of-five semi-final)
Richmond 6 Rochester 2
(First game of best-of-five semi-final)

The Tracks

TORONTO (CP) — Vancouver jockey Wayne Harris, 19, rode three winners at Woodbine race track Wednesday-the first triple win of the autumn meeting.

Harris won the third race with Lord Post, returning $10.50, then took the seventh with Hinmoa, paying $6.40, and the eighth with Silver Gun, paying $6.20.

The daily double of Sweet Polly and Greek Tar returned $25.30 while the exacta combination of Brant and Burning Lake, in the sixth, paid $9.10.

U.S. Pro Football

$400,000 Namath May Open On Bench

Intelligencer Goes Three Up On City Hall

The Intelligencer's sixth consecutive playoff victory carried the clan to within one win of capturing the Departmental Softball League championship last night.

The Printers defeated City Hall 11-5, in a game moved from Hillcrest School to the Alemita Park, and iced the four-of-seven set 3-0.

Fourth game of the series will also be played at Alemite Park tonight. Game time is 6.00 p.m.

The winners led 5-1 early but City made it a tight 5-4 game after three frames. Four runs in the fourth broke it open.

Roy Culloden pitched nine-hit ball to earn the victory, striking out four and walking three. Frank Howard and Garry Reid gave up 11 hits for the losers, whiffing nine and walking one.

Lois Thompson sparked the Intelligencer's attack with a triple, double and single. Maurice Switzer had a double and triple, Ron Culloden a triple, George Thompson and Claire Hoy a double each. Don Wood and Bob Beare singled.

Cam Kitchen led City Hall with a double and two singles. Grayden Rosen hit a homer and single, Dick Kraft a triple and single, Wilbur Purcel and Frank Gerard a single each.

FIGHT CLEARED

SYDNEY, N.S. (CP) — The Canadian lightweight boxing championship fight between challenger Ron Samson and champion Willie Williams of New Waterford, N.S., received official clearance from the Canadian Professional Boxing Federation Wednesday. The 12-round bout will be held here Sept. 24.

By MIKE RECHT
Associated Press Sports Writer

Joe Namath, New York Jets' $400,000 quarterback, was the American Football League's Rookie - of - the - Year in 1965, but Friday he might only be sophomore-on-the-bench.

Jets' coach Weeb Ewbank says Namath is "physically fine and ready to play," but adds that "it's a toss-up who will start against Miami Dolphins — me or Mike Taliaferro."

Taliaferro directed the Jets through an unbeaten exhibition season after Namath injured his knee in the first quarter of the first game.

The new Dolphins are looking for their first victory after five exhibition losses and a near miss loss to Oakland Raiders in their opener last week.

Fans around the country will see the battle on national television at 7:30 p.m. EDT.

NFL STARTS PLAY

The National League opens its season this weekend and the first game is a dandy, pitting defending Western Division champion Baltimore against Cleveland Ray Renfroe's picked by many to unseat the Colts this season. That game is Miami-vs. are also will be nationally televised Saturday.

The rest of the NFL schedule will be played Sunday. Only Dallas Cowboys have the weekend off.

Cleveland Browns play at Washington Redskins Los Angeles Rams at Atlanta Falcons, Chicago Bears at Detroit Lions, Minnesota Vikings at Pittsburgh Steelers and Philadelphia Eagles at St. Louis Cardinals.

The AFL has Oakland at Houston Oilers and Boston Patriots at San Diego Chargers on Saturday night and Kansas City Chiefs at Buffalo Bills on national television Sunday.

TRADE BEATS POLITICS

Corporative Spain has built eight merchant ships for Communist Cuba.

THE ARNOLD Palmer Method
by GOLF'S 4-TIME MASTERS WINNER

HOW TO HIT A 'SOFT' WEDGE SHOT

A very valuable shot to have in your golfing repertoire is the soft, floating wedge shot that settles quickly on the green.

This shot requires a smooth, even tempo, as opposed to the sharper blow you might employ on a normal wedge shot.

To produce a slow, smooth swing, I find it helpful to emphasize my turning of the shoulders, and to minimize hand action.

In short, I swing with the feeling that my club is moving solely as a result of my shoulder turn. I keep my left arm and wrist firm and extended—as if they formed the spoke of a wheel that is turning around my shoulders.

P-6

Barring Playoffs

Series Opens October 5

NEW YORK (AP) — Commissioner William Eckert announced Wednesday the dates for the 1966 World Series, allowing a day off for travel between site switches and taking into consideration the wind-tunnel reputation held by San Francisco's Candlestick Park.

The commissioner said he had given authorization for four teams—American League leading Baltimore and three top National League contenders, Pittsburgh, Los Angeles and San Francisco—to print series tickets.

Eckert also said that in the event of a playoff there would be an open date between the end of the playoff and the start of the series.

The commissioner said games would start at 1 p.m. local time with two exceptions. The Sunday game in Baltimore would begin at 2 p.m., because of city ordinance and if San Francisco wins the National League pennant the Giants would start all their games at noon.

Eckert said this was to allow for the "wind and traffic" at Candlestick Park, both of which increase considerably later in the afternoon.

Barring a playoff the World Series would begin in the National League city on Wednesday, Oct. 5. The second game would be Thursday, Oct. 6 in the NL city, then Friday would be an open date for travel.

The series would move to the American League city Saturday, Oct. 8, Sunday Oct 9 and Monday, Oct. 10, if necessary. The series then goes beyond that point, Tuesday would be a day off for travel with the series winding up in the National League city Wednesday, Oct. 12 and Thursday, Oct. 13.

Eckert said that ticket prices would be the same as in the past, $12 for box seats, $8 for reserved grandstand, $4 for standing room and $2 for bleachers.

CASHWAY

TOP VALUE! 4mm. "VEE-GROOVE" MAHOGANY PLYWOOD PANELS
LAUAN OR OKOUME AT THESE LOW PRICES!
4x7's 2.69 in crates
4x8's 3.08 in crates
LESS THAN CRATES ADD 20c PER SHEET

A BEST BUY! PREFINISHED MAHOGANY PLYWOOD PANELS
4MM. "VEE-GROOVE" LAUAN OR OKOUME
4x7's 3.29 in crates
4x8's 3.77 in crates
LESS THAN CRATES ADD 20c PER SHEET

WHILE THEY LAST ECONOMY WOODGRAIN HARDBOARD PANELS
LIMITED QUANTITY! HURRY FOR THIS!
- AMERICAN WALNUT
- PLANKED ELM
- TEAK

4x8's 4.22 per panel any quantity

FINAL CLEAR-OUT! O.I.P. "CHALET" PREFINISHED PANELS
Factory Grade Pine Run Oak, Birch and/or Elm
If regular stock would be $7.42 and $8.48 per panel!
4x7's 4.37 each in any quantity
4x8's 4.98 each in any quantity

Last Call - While It Lasts
DRY SPRUCE 2 x 4-8's
Dry Utility 82.50 M
Construction Grade 99.50 M

Construction Grade 4 x 4 RED CEDAR 21½c Lin. Ft. UTILITY GRADE 15½c

32 x 24" BASEMENT WINDOWS $5.85 each

ARBORITE POSTFORMED COUNTER TOPS 8' $27.95 10' $34.95 LESS THAN $3.50 FT.!!

SPECIAL! Finest Quality Doublecoat White CEILING TILES 12" x 12" or 16" x 16" 6.37 Carton of 64 sq. ft. Less than 10c square foot!

LOWEST PRICES!! Finest Wood LADDERS!
STEP 6-FT. $4.57 8-FT. $5.29
PUSH-UP 18-FT. $9.95
EXTENSION 24-FT. $19.88 28-FT. $24.66 32-FT. $27.88
ALUMINUM LADDERS AT SIMILAR SAVINGS!!

PAINT & SAVE!! CASHWAY BRAND EXTERIOR WHITE $3.95 Gallon
INTERIOR LATEX FINISHING WHITE, Gallon $3.65

KEY-IN-KNOB LOCKSETS $5.40 set

"A-1" Grade, 210-Lb, 4 Colours! ASPHALT SHINGLES $5.60 square

ALUMINUM SIDING Reynolds Horizontal Sparkling White! $34.25 square

SEE CASHWAY FIRST . . . AND REALLY SAVE!

NOW . . . 15 CASHWAY CENTRES IN ONTARIO!!

ECONOMY GRADE 2 x 4 x 8' SPRUCE 39¢ ea. Any Quantity

Serving BELLEVILLE and surrounding area
FROM OUR YARD AT 24 NEWBERRY STREET
SOUTH OF KINSMEN POOL, OFF DUNDAS
PHONE 962-5319

NEW AT . . .
Booth's GUN CORNER
JUST WHAT YOU HAVE BEEN WAITING FOR
CO 2 Gas-Powered Revolvers – Crossman Pellgun "38's"
6 Shot; Double and Single Action; Uses Disposable Powerlets

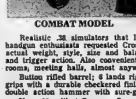
COMBAT MODEL

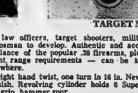
TARGET MODEL

Realistic .38 simulators that law officers, target shooters, military personnel and handgun enthusiasts requested Crosman to develop. Authentic and accurate, they provide actual weight, style, size and balance of the popular .38 firearms, plus identical hammer and trigger action. Also convenient, range requirements — can be shot at home, club rooms, meeting halls, almost anywhere.

Bullets rifled barrel; 6 lands right hand twist, one turn in 16 in. New Hi-Impact Cycolac grips with a durable checkered finish. Revolving cylinder holds 6 Super Pells. Single and double action hammer with sure-grip hammer spur.

Uses .22 calibre Crosman Super Pells. Power supplied by 12.5 gram Powerlet that assures approximately 45 shots.

SEE ALSO OUR COMPLETE LINE OF AIR PISTOLS AND RIFLES

BOOTH'S CARRY THE FINEST IN
RIFLES AND SHOTGUNS
Including Remington - Winchester - Ruger - Savage - Cooey - Charles Daly - Mossberg and many others.

SHOTGUNS Priced From 29.95

SELECT YOUR HUNTING NEEDS FROM OUR COMPLETE STOCK INCLUDING THE FAMOUS LINE OF
WOODS HUNTING CLOTHES

- Hunting Hats
- Hunting Pants
- Reversible Hunting Coats
- Chill Dodgers
- Insulated Vests
- Grub Boots
- Canicens
- Hunting Arrows
- Hip Waders
- Waist High Waders
- Gun Cases
- Rifle Scopes
- Ammunition
- Compasses
- Cleaning Rods
- Cameras
- Film
- Cleaning Kits
- Gun Slucing
- Pack Sacks
- Duffle Bags
- Hunting Knives
- Binoculars
- Camp Hatchets
- Sleeping Bags
- Decoys

BUY ON BOOTH'S OWN BUDGET PLAN
With No Money Down and As Low As $1.00 a Week
BOOTH RADIO AND TELEVISION LTD.
170 FRONT ST. (OPP. CITY HALL) DIAL 968-5785

SOLUNAR TABLES WHEN TO FISH OR HUNT

by Edward Allen Knight

The major periods are shown in boldface type. These begin at the times shown and last for an hour and a half or two hours thereafter. The minor periods, shown in regular type, are of somewhat shorter duration.

The following chart is for the period from Saturday, September 10th, to Sunday, September 18th.

All times are Eastern Daylight Saving Time.

Day	Minor	Major	Minor	Major
	A.M.		P.M.	
Saturday	2.50	7.40	4.30	9.19
Sunday	3.40	8.35	5.15	9.53
Monday	4.30	9.30	6.00	10.30
Tuesday	5.20	10.25	6.40	10.50
Wednes.	6.25	11.15	7.10	11.45
Thurs.	7.25	———	7.35	12.10
Friday	8.25	12.40	8.05	1.19
Saturday	9.26	1.40	9.00	2.05
Sunday	10.50	2.35	10.20	3.05

(Advertisement)
How to relieve BACKACHE
Use Dodd's Kidney Pills for prompt relief from the agonizing backache. Soon you feel better, sleep better. Depend on Dodd's.

Major League Leaders

BY THE CANADIAN PRESS

National League

	AB	R	H	Pct.
Alou, Pgh	432	69	157	.364
Alou, Atl	406	107	200	.326
Clemente, Pgh	352	86	178	.326
Allen, Phl	432	91	144	.333
Carty, Atl	440	63	143	.325

Runs batted in—Aaron, Atlanta, 103.

Aaron, Atlanta, 103.

Runs Batted In—Aaron, 103.

Clemente, 107.

Hits — Alou, Atlanta, 160.

Rose, Cincinnati, 165.

Doubles — Callison, Phila-delphia, 34; Alou, Atlanta, 32.

Triples—McCarver, St. Louis, 13; Allen, Clemente, 12.

Home Runs—Aaron, Allen, 37; Mays, San Francisco, 34.

Stolen Bases — Brock, St. Louis, 62; Jackson, Houston, 44.

Pitching—Regan, Los Angeles, 12-1, .923; Marichal, San Francisco, 18-5, .826.

Strikeouts—Koufax, Los Angeles, 232; Bunning, Philadelphia, 213.

American League

	AB	R	H	Pct.
F. Rob'son, Bal	386	104	182	.314
Oliva, Min	538	87	168	.312
Kaline, Det	430	77	124	.295
Wagner, Cle	469	68	137	.292
Yelerkine, Was	466	74	134	.288
Charles, KC	395	47	101	.288

Runs—Yaz, Boston, 104; Foy, Boston, 88.

Runs Batted In—Powell, Baltimore, 109; F. Robinson, 102.

Hits — Oliva, 168; Aparicio, Baltimore, F. Robinson, 162.

Doubles — Yastrzemski, Boston, 35; Oliva, 31.

Triples — Campaneris, Kansas City, Brinkman, Washington, 9.

Home Runs—F. Robinson, 43; Powell, 34.

Stolen Bases — Buford, Chicago, 44; Campaneris, 43.

Pitching — McNally, Baltimore, 16-4, .765; Sanford, California, 18-6, .722.

Strikeouts—McDowell, Cleveland, 285; Bell, Cleveland, 178.

Tee-Off Times For Picton Tournament

Following are the starting times for Bay of Quinte Country Club couples taking part in the Picton Golf Club's "Mr. and Mrs. Tournament" on Sunday.

The times, it is noted, are staggered, and not in order. First names have been enclosed with couples identified as such.

TEE-OFF TIMES

10.30—The Walmsleys
10.40—The Grangers
10.50—The Hawleys
11.00—The MacDonalds
11.10—The McCarthys
11.20—The Lewis'
11.30—The Armstrongs
11.40—The Ingrams
11.50—The Hollands
12.00—The Fishers
12.10—The Batts
12.20—The McCormodales
12.40—The Melbournes
12.50—The Wrights
1.00—The Craigs
1.27—The Campbells
1.37—The Trills
1.50—The Waymarks
2.10—The Wilkens
2.15—The Martins
2.25—The Bells
2.35—The Stantons
11.00—The Fairmans
2.23—The Matthews
11.30—The Bennetts
11.40—The Fosters
11.50—The Fredas
12.00—The Conleys
12.15—The Bellevers
1.41—The Durants
2.05—The Trills
2.45—The Bowermans
2.55—The Hoffmans
3.05—The Latchfords
1.27—The Mahoneys
1.37—The Wilsons
2.30—The Gibbons
12.27—The Jack Dykins
12.10—The Phil Dykins

Wayne Farrell Has No-Hitter

Wayne Farrell pitched a seven-hit no-hitter last night to give Mel Barrigan a 2-0 victory over Park Dale in the first game of their bantam baseball playoff.

Farrell struck out 11 Park Dale batters and handed out free passes to two others. He received errorless support from his teammates. Paul Hall was his catcher.

Jim Wood horled good ball in a losing effort, tossing a three-hitter, striking out ten and walking but one. The club erred twice.

Glen Carleton banged out a double with Brian Coughlin and Moe Thompson each getting a single for the Barrage hits.

Second game in the two-of-three semi-finals is at 1:00 Saturday afternoon. In the other bantam series, Farrell Motors and Mead Johnson play at 10:00 Saturday morning. Both games will be played at Park Dale.

WAS DRUNK ON A BIKE

PORT ARTHUR (CP)—Victor Hailio, 65, of Port Arthur, seen weaving his bicycle through last Tuesday's rush-hour traffic, was fined $15 Wednesday for operating a non-motor vehicle while drunk.

Argonauts Pick Up Eagle Day

TORONTO (CP) — Veteran quarterback Eagle Day, released by Calgary Stampeders more than a week ago, was picked up by Toronto Argonauts of the Eastern Football Conference Wednesday night on a five-day trial basis.

Day, who completed five full seasons with the Western Football Conference Stampeders, lost his first-string job to Fritz Liske earlier this season. The Stampeders had obtained Liske from Toronto.

The Argonauts had turned down several previous offers from the Stampeders for Day and refused an outright purchase 10 days ago.

The acquisition of Day would give the winless Argonauts two quarterbacks. They started the season with rookie Wally Gabler.

Day was the leading passer in the WFC during two of his last five seasons and second once.

MANY SIGN RULES

A total of 151 countries have signed the Geneva Conventions to control treatment of prisoners, wounded and civilians in wartime.

MW
Teen Kays
TEMPO
"MOD HOP"
Fri. Sept. 9th - 8 p.m.
Tickets Available At
D'Arcel's
239 Front St.

Soccer Results

LONDON (Reuters) — Wednesday's soccer results:

INTER-LEAGUE

Scottish, Lge 6 Lge of Ireland 0

ENGLISH LEAGUE

Division 1

Chelsea 2 Leicester 2
Leeds 2 Sunderland 1
Man City 1 West Ham 4
Newcastle 1 West Brom 3
Stoke 3 Man United 0

Division II

Blackburn 2 Preston 0
Bolton 3 Carlisle 0
Cardiff 1 Huddersfield 1
Plymouth 1 Birmingham 1
Portsmouth 0 Hull City 1
Wolverh'pton 1 Crystal P 1

Division III

Brighton 6 Bournemouth 0
Grimsby 7 Scunthorpe 1
Reading 1 Bristol R 2

Division IV

Chester 1 Southend 1
Lincoln 3 Brentford 1
Notts C 2 Wrexham 2

SCOTTISH LEAGUE

Division III

Alloa 1 Berwick 0
Arbroath 2 Thd Lanark 1
Dumbarton 2 Raith 3
East Fife 3 Clydebank 1
E Stirling 1 Stenhousemuir 3
Hamilton 0 Stranraer 2
Montrose 3 Cowdenbeath 1
Queen of S 7 Albion 4
Queens Pk 7 Forfar 2
Morton vs. Brechin, ppd

Scottish Cup

Quarter-final, second leg

Morton 5 Brechin 2

IRISH LEAGUE

Ulster Cup

Cliftonville 0 Bangor 3
Ballymena 1 Glenavon 1

PAID BENEFITS

OTTAWA (CP)—The Brotherhood of Railroad Trainmen paid out more than $500,000 in strike benefits in its Canadian members during the seven-day railway strike, an officer of the union reported Wednesday.

Vancouver Petes For Mann Cup

VANCOUVER (CP) — Defencemen Peter Black and Gary Stevens scored goals 39 seconds apart late in the fourth quarter Wednesday night to give Vancouver a 6-4 victory over Coquitlam and a berth in the Canadian lacrosse finals, the Mann Cup.

The victory gave Vancouver the best-of-seven series four games to two. Vancouver won the last three games of the series.

The series winner meets Peterborough in the first game of the best-of-seven Canadian finals at Peterborough Saturday.

Jets Zero Leafs 3-0 In Opener

BY THE CANADIAN PRESS

Reggie Smith knows today that when you get the signal, to sacrifice you sacrifice or else.

Smith went to the plate for Toronto Maple Leafs in the eighth inning Wednesday night with Columbus Jets leading 1-0. The signal from the bench was for Smith to bunt, advancing players from first and second.

No one was out, but Smith missed his bunt attempt, catcher Jimmy Price threw the runner on second out and Columbus went on to a 3-0 victory and a 1-0 lead in the best-of-five International League semi-finals.

The Trots

ST. CATHARINES (CP) — Dream Castle, a two-year-old mare owned by J. W. MacIlhat of Wheatley, Ont., extended his winning streak to three straight at Garden City Raceway Wednesday night with a victory in the first race.

Adios Oilie, owned by Cliff Ile of Cobourg, posted her sixth victory in nine starts to complete a $7.80 daily double.

Harold Wedwood of Stratford scored an upset with Armbro Caesar in the fourth and returned $49.80.

BATAVIA, N.Y. (CP)—Harrisette C., owned by Harry and Iris Horowitz of Brooklyn and driven by John Schroeder, scored by a length in 2:06.3 in the $19,000 New York Sire Stakes at Batavia Downs Wednesday night.

Excellent Lady, owned by Sanford Reid of Parkhill, Ont., and Neil McEans of Lucan, Ont., won the sixth. McEann came back to win the eighth with Chipsindale, owned by here for a fashion show of Malcolm Cooper of men's sports clothes and golf-London, Ont. ing accessories.

Montreal To Hold "Jackie" Day

MONTREAL (CP) — Jackie Robinson, baseball great with Montreal Royals and Brooklyn Dodgers and now general manager of Brooklyn Dodgers in the Continental Football League, will be honored with a "day" here Saturday when the Dodgers meet Montreal Beavers.

Robinson refused to accept any material gain for the honor, which will make the 20th anniversary of his arrival in Montreal with the now-defunct Royals.

Instead, a Jackie Robinson scholarship fund will be set up to assist worthy students in Montreal's Negro community. The fund will be built up from public donations and will be administered through a Montreal trust company.

WON'T PLAY

TORONTO (CP) — Arnold Palmer said Wednesday he will not compete in this year's Canadian open golf tournament, which opens Sept. 29, at Vancouver but expects to play in next year's event. Palmer was public donations and will be adhis arrival in Montreal with the now-defunct Royals.

FARMERS!

Fall Wheat is Making a Comeback!

EARLY INDICATIONS POINT TO DOUBLE OR TRIPPLE THE ACREAGE OF THE PAST FEW YEARS FOR '66-'67.

Although our stocks are fairly large at the moment, we will undoubtedly sell out of some grades and varieties ...

Canada No. 1 RICHMOND	2.75 Bus.
Can. Certified No. 1 RICHMOND	2.85 Bus.
Can. Certified No. 1 GENESEE	2.85 Bus.
Can. Certified No. 1 TALBOT	2.85 Bus.
Can. Registered No. 1 TALBOT	2.95 Bus.
— All Above LIQUI-SAN Treated —	
Can. No. 1	
TETKA PETKUS RYE	2.10

RIGHT NOW is the time to under-seed your wheat with a hay or pasture mixture. New prices (some lower) on new crop seed.

Bishop's Seed AND GARDEN CENTRE
81 - 85 STATION ST.
OPEN DAILY INCLUDING WEDNESDAY AFTERNOON
— CLOSED ON SATURDAY AFTERNOONS —

pedwin.
SHOES FOR BOYS

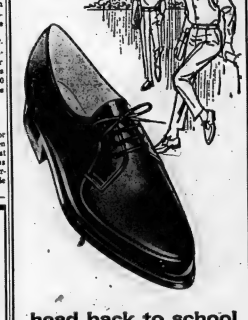

head back to school in pedwins

Here's smart, grown-up styling that fits any school-time wardrobe. Can be worn for dress, for class, or for outdoor activity. Lightweight and handsome, this Pedwin shoe is the type of style that keeps growing in popularity. Drop by and see our Pedwins soon.

Black and Brown $16.99
Black and Brown $14.98

BACK-TO-SCHOOL SUPPLIES from BOOTH'S

- Gym Shorts
- Football Shoes
- Track Protectors
- Kicking Tees
- Sweat Suits
- Knee Pads
- Weight Lifting Sets
- Protex Football and Basketball Shoes
- Basketballs
- Basketball Hoops
- Basketball Nets
- Volleyballs
- Stop Watches
- Gym Socks
- Football Helmets
- Mouth Guards
- Soccer Shoes
- Sliding Pads
- Track Shoes
- Anklets
- Carryall Bags
- Whistles And Lanyards
- Gym Shoes
- Football Studs
- Badminton Racquets
- Transistor Radios

YOU NAME IT . . . BOOTH'S WILL SUPPLY IT.
SEE OUR ALL NEW SPORTING GOODS SECTION

BOOTH Radio and Television Ltd.
170 Front St. (Opp. City Hall) Dial 968-5785

NOTE:
Don't forget to take advantage of our new rear entrance from the parking lot on Pinnacle Street. This allows you convenient access to the heart of Front Street!

LESLIE'S
SHOE STORE LTD.
255 Front St. Fine Shoes—Luggage 962-5359

Look what's happening!

You've known us for years...
DOMINION TIRE STORES
DOMINION ROYAL TIRES

So don't let our new look confuse you.
DOMINION TIRE STORES
DOMINION ROYAL TIRES

We're still the same crowd...
UNIROYAL CENTRE
AREA

The only thing we've changed is our name.
UNIROYAL CENTRES

HERE'S AN EXTRA SPECIAL DEAL TO INTRODUCE OUR NEW NAME

UNIROYAL LAREDO
The rain tire

IF ITS SURE-FOOTED ON A WET ROAD, IMAGINE THE CONTROL YOU'LL HAVE ON A DRY ROAD!

Buy the 1st at sug. list price
Buy the 2nd tire at...60% off

On the following popular sizes only—

	1st Tire	2nd Tire
7.75-14 Blackwall	32.95	13.18
7.75-14 Whitewall	37.10	14.84
8.25-14 Whitewall	41.60	16.64
7.75-15 Blackwall	32.95	13.18

Budget Terms Available

UNIROYAL
14 BRIDGE ST. WEST — 968-5575
STORE HOURS: 8.30 a.m. to 5.45 p.m.
Sat. 8.30 a.m. to 12.30 p.m.

MAKE CHOWN'S YOUR
CANADIAN GENERAL ELECTRIC HEADQUARTERS
CHOWN'S
BELLEVILLE SHOPPING CENTRE DIAL 962-6777

FAVOR NOBLE VICTORY

YONKERS, N.Y. (AP)—Noble Victory, syndicated for $1,000,000, carries a five-race winning streak into the $100,000 Hilltop Trot for four-year-olds at Yonkers Raceway tonight. The horse which blazed a mile in world record time of 1:55 3-5 in the recent Hambletonian - Maturity has been made the 3-to-5 choice against Perfect Freight, Short Stop, All Affaire, Arbeequa, Victory Cadet, Blazing Song and Be Sweet.

Nanaimo Wins Lacrosse Title

NANAIMO (CP) — Nanaimo Luckies defeated Fergus Thistles 16-8 before 1,000 fans Wednesday night to win the Canadian senior B lacrosse championship in three straight games.

Nanaimo won the first game of the best-of-five series 20-5 and the second 7-6 after replaying the last seven minutes and 25 seconds of the final quarter.

Nanaimo raced away to an 8-0 first half lead and Fergus spent the rest of the night trying to catch up. At one point they got to within six goals.

Luckies led 5-0 at the end of the first quarter, 8-0 at half time and 11-4 at the three-quarter mark.

Yesterday's Stars

BY THE ASSOCIATED PRESS

Pitching — Earl Wilson, Tigers, pitched a three-hitter for his ninth straight victory, bringing his record to 16-9, as Detroit beat Washington Senators 4-0.

Batting — Frank Johnson, Giants, singled in the 13th inning driving in Willie Mays all the way from first as the Giants beat Los Angeles Dodgers 3-2 and moved to a half-game behind the National League - leading Pittsburgh Pirates.

Annual Skeet Shoot Commemorates Six-week Elephant Hunt in B.C. in 1926

KIMBERLEY, B.C. (CP)— Every summer, skeet - shooters and marksmen from across Western Canada gather here to commemorate British Columbia's most bizarre sporting event — an elephant hunt.

This year, rifle and gun experts were on hand from B.C., Alberta, Saskatchewan, Idaho and Washington state for the trap and skeet-shooting contests.

It was the 40th anniversary of B.C.'s biggest big game hunt, held in the summer of 1926 when seven elephants broke away from a circus at Cranbrook, 30 miles southeast of this East Kootenays city.

The Selle-Flole Circus was on a summer tour of Western Canada at the time and the group's 14 elephants were becoming increasingly cantankerous as the circus moved into B.C.

They stampeded at Edmonton and again near Calgary but were quickly recaptured both times.

When the circus arrived in Cranbrook Aug. 6, the combination of high altitude—about 3,000 feet above sea level—and thick smoke from nearby forest fires made the huge grey animals even more unruly.

As handlers started setting up tents a small dog got loose among the elephants. Seven of them charged into the bush and the hunt was on.

CANCELLED CIRCUS

Since a trained elephant in those days was worth up to $20,000, circus managers cancelled their bookings and pressed every available man into the search.

Early next morning a message unique in the annals of the CPR was sent over the telegraph to station points in the East Kootenays.

"To all trains east—at Sirdar: Keep lookout for elephants on the tracks. Advise if sighted from first telegraph office, giving location."

The first persons to see the elephants were astonished Indians living between Kimberley and Cranbrook.

Three of the animals, Cicero, Bessie and Virginia, were corralled by a 60-year-old Indian woman—known only as Mary—after they wandered into her apple orchard in search of food. Mary scaled a tree in record time when the elephants lumbered into her yard. She littered the ground with apples, then slipped away unnoticed to get help.

When the circus men arrived some time later, the elephants were still happily munching away and offered no resistance. Marie later received $300 for her part in the hunt.

Frieda was also captured near Cranbrook, but three others roamed northwest to Lake Windermere and Kootenay Lake, more than 30 miles away.

Tillie, one of the wanderers, was not captured until she attacked an Indian in the Jaz Lake area and nearly killed his horse.

Circus trainers rushed some of the other elephants to the area and the promise of commissionship lured Tillie back to her cage.

Another cow, Myrtle, was found emaciated and suffering from bullet wounds. She was given a massive injection of morphine but died of pneumonia before she could be brought out of the woods.

The last elephant to be recaptured, a bull of titanic proportions named Charlie Ed, is said to have been brought to bay by the six hunters' traditional nemesis—a field mouse.

Search parties were scouting around Fish Lake after receiving reports of elephant tracks in the area.

They found nothing and were preparing to leave when they heard terrified trumpetings.

Charlie Ed, hidden in an alder thicket, had apparently been attacked by a ferocious mouse. He seemed relieved to be taken back into custody.

Circus officials estimated the six-week hunt cost about $30,000. Cancelled bookings accounted for about $70,000, while Myrtle's death, rewards and compensation for damages made up the balance.

Imperial Bar Favorite Drinking Place for Canadians in Saigon

In every theatre of war there are favorite places where a man can get a quiet drink and escape the tensions. A Canadian Press reporter in Viet Nam describes the pub preferred by Canadian truce personnel in Saigon.

BY DOUGLAS AMARON

SAIGON (CP)—It's not The Vanishing Heron in Micklam, England, the Beaver Club in Campobasso, Italy, or Le Cerf in Brussels, but to Canadians with the International Control Commission in Saigon the Imperial Bar on Tu Do Street is THE pub.

Drop in there any day after 3 p.m. and you'll usually find two or three commissioned officers or civilian personnel from the Canadian delegation sipping a beer or soft drink and talking French to Francois Bonnelli, the portly "patron" from Corsica who has operated the Imperial for 30 of the 40 years he has lived in Saigon.

This is a bar with a difference. It is cut off from the street by ceiling-high iron lattice work that lets in the air but keeps out the pedlars. No bar girls are allowed on the premises and the only women you see are Mme. Bonnelli or maybe the wife of a French pilot who flies Canadian ICC personnel about the country on their courier runs.

PRICES LOWER

No shoeshine boys, no sellers of dirty pictures, no exchangers of black market money. Just people who drop in for a cool drink at prices far below those charged in the hotels or the bars with their reed-thin hostesses.

Bonnelli knows most of his patrons by name, greets everyone who comes in whether he knows him or not with a handshake and a smile. Waiters, immaculately dressed in white, empty ashtrays, wipe the sweat of glasses off the table almost as soon as it appears.

After a visit or two, Bonnelli may bring out a tattered National Geographic Magazine from 1951 and show you a picture of the bar as it used to be—tables on the sidewalk and the luxury of the Saigon that then was called "the pearl of the Orient."

The iron grill may not be as decorative—certainly the Eiffel tower has been worked into the design on the doors—but it is comforting to have it there in a city where a favorite pastime is tossing hand grenades into bars.

Most of Bonnelli's Canadian patrons are French — Canadians. Many of the Canadians with the ICC were chosen for posting here because they can speak French.

FLIES CANADIAN FLAG

As in any bar Canadian servicemen of all ways have patronized, the Canadians have left their mark. A Royal 22nd Regiment crest has been painted over the bar and beneath it flies a small Canadian maple leaf flag.

There is some doubt about the origin of the crest but the flag came from Staff Sgt. Marcel Veilleux, a stocky service corps veteran of more than 20 years in the army who is on his way home now after 15 months in Viet Nam—three more months than the normal posting.

Veilleux, a native of St. Georges de Beauce, Que., whose family now lives in Winnipeg after moving from Vancouver, not only provided the flag but also turned up a large Expo 67 poster that is prominently displayed on a bar mirror.

The poster, and maybe the Canadians, obviously had an effect on Bonnelli because on his way home to France for a visit next summer he plans to stop in Montreal for a week at the world exhibition.

He has no accommodation yet but is not worried.

"My Canadian friends will look after me," he said.

Thomasburg

THOMASBURG — Mr. and Mrs. James Seekford and family and Mr. and Mrs. Ross Robinson, who have been on a camping trip to the North Bay area, returned home on Saturday.

Mrs. Thomas Coulson who has been a patient in a Toronto hospital for some time, has returned home.

Mr. Lorne Thompson of the staff of the Ottawa Vocational Centre visited at the home of his parent, Mr. and Mrs. H. E. Thompson.

Mr. and Mrs. Telford McKay and family of Belleville have moved into Mrs. Earl Jones' house on the Moira Road.

Flt. Sergeant C. Dunsford and Mrs. Dunsford and family from La Macaza, Quebec, have moved into the vacant house on Mrs. William Grills' farm west of Thomasburg. He is stationed at Army Forces Base, Trenton.

Miss Judy Draggan of Windsor, who has visited with relatives in this area for the past month, has returned home.

Mr. and Mrs. A. F. Smith and family who have been vacationing in the Sarnia area, have returned home. Mr. Smith's mother, Mrs. McDonald of Sarnia is visiting them this week.

Regular services will resume in Thomasburg United Church on Sunday, Sept. 4.

Mr. and Mrs. Stewart Geen and sons of Paris, Ont., and Mr. Robert Geen of Regina, Sask., visited their parents, Mr. and Mrs. Cecil Geen of Thomasburg last weekend.

DREAM OF FUTURE

The whole of North America could be supplied with electric power by six to 10 nuclear power stations of 60,000,000 kilowatts capacity.

Special moments?
Walker's Special Old
Canadian Rye Whisky
Walkers Special Old
ESTD 1858
CANADIAN RYE WHISKY

Firestone
Safety Champion Nylon
Canada's No. 1 Replacement tire
- Full 4-ply Nylon cord construction
- Smart, continental appearance
- Available with modern, narrow whitewall
- Wrap-around tread design
- SUP-R-TUF rubber, for thousands of extra safe miles

NOW ONLY $18.88
SIZES 6.70-15 7.75-15 Tube-Type Blackwall Exchange
SIMILAR SAVINGS ON OTHER SIZES AND TYPES
FREE MOUNTING
NO MONEY DOWN
...take months to pay

You get the quality you expect

from Kaiser Aluminum Siding and Kaiser dealers.
You can end maintenance worries, and make your home sparkling new with Kaiser Aluminum Siding. Your Kaiser dealer will show you a selection of modern colours, and explain the 20 year transferable guarantee which adds value to your home.
When it comes to Aluminum Siding, Aluminum Doors or Windows, you get the quality you expect from Kaiser and Kaiser dealers. Consult your yellow pages or contact:
KAISER ALUMINUM
191 Ashtonbee Road, Scarborough, Ont.

ARTHUR A. SILLS AND SON LTD.
486 DUNDAS ST. E. DIAL 962-9191

ELECTRICAL Supply HEADQUARTERS
DO IT YOURSELF AND SAVE!
We stock a wide variety of wiring and electrical supplies which the average home owner can easily install himself. Ask us "how to do it".
NEED MORE OUTLETS?
Install your own extra receptacle. Everything you need, including 15 ft. Romex cable.
1 metal box and cover. 1 grounded type receptacle 2.50
ELECTRIC DRYER HEAVY DUTY CABLE ..... Ft. 28c
ELECTRIC DRYER VENT KITS ..... Ea. 7.50
WARM UP THAT COLD ROOM QUICKLY... ECONOMICALLY...
We stock all types of electric heaters — built-in and portable. Visit our electric heating display.
FINKLE ELECTRIC LTD.
334 PINNACLE STREET DIAL 962-8321

Men's and Ladies' TRAVEL BAG
- Heavy-duty Vinyl, with extra long zipper opening.
- Has personalized tag for travel. Converts to "no-line" washer for storage.
- Attractive gold with black trim.
- Men's — 42" x 24" Ladies' — 34" x 24"
6-9-66
88¢ each

All-Purpose Burgess BLINKER LANTERN
6-9-66
- It floats! Has 4-way waterproof button switch and unbreakable plastic case.
- Built-in automatic blinker action.
- Brilliant searchlight beam.
- Uses four D-Cell flashlight batteries.
$1.29 each Batteries extra

FIRESTONE THE WORLD'S LARGEST FRONT-END SPECIALISTS OFFER COMPLETE
FRONT-END ALIGNMENT
ONLY 8.88

Firestone SERVICE CENTRE
224 PINNACLE ST. DIAL 962-8672

Canadian Brother Supervises Production of Tunisian Wines

The Roman Catholic Church has had to adapt to new conditions since Moslem Tunisia became independent 10 years ago. A Canadian Oblate priest tells how one order fits in under the new regime.

By PETER BUCKLEY

THIBAR, Tunisia (CP)—You get used to finding Canadians doing unusual jobs around the world but it's still a surprise to discover Brother Romeo supervising production of vintage wines on a remote Tunisian farm.

He is supervisor of the cellars at the Domaine de Thibar, a combination agricultural estate and school 65 miles inland from Tunis, where up to 225,000 gallons of wine are produced annually.

Brother Romeo, from the Eastern Townships of Quebec, is a member of the Roman Catholic White Fathers order which operates the Domaine.

A short man with an infectious smile, greying hair and an unmistakably Canadian accent to his French, he has been in North Africa with the order since before the war, working at missions in Algeria and Tunisia.

He was appointed to work in the cellars when a vacancy arose for an assistant. "I learned the operation gradually over the years and when the former supervisor retired I came into his job."

The Domaine was founded in 1895, a dozen years after France imposed its protectorate over Tunisia. It grew in size and prosperity until, at the time of independence in 1956, it covered some 3,700 acres—handsome green fields and crops set among low hills a few miles south of the provincial capital of Beja.

After 1956, the church in general had to adapt to new circumstances, with its role diminished and altered as the 160,000-strong French colony drained away to 35,000, a fragment of the country's 4,000,000 people.

Christianity has never held much attraction for Arab peoples, and converts have been rare. Although there has been little religious rancor, independent Tunisia felt deeply the too much external evidence of the minority Christian presence—with its inevitable associations with the colonial past —for an overwhelmingly Moslem country where Islam is the state religion.

Church steeples no longer dominate the skylines of Tunisian cities and villages. Shorn to roof level, they are overshadowed by the squared minarets of Arab mosques. With a sharply reduced Catholic population to serve, some churches have been abandoned and others put to secular use. The great cathedral at Carthage now is a museum.

At the Domaine de Thibar about 2,500 acres of largely unused land were removed from the White Fathers' control and the whole estate was nationalized. The religious community was left to handle operations under government supervision.

The dozen priests and brothers of various nationalities at Thibar—assisted by a small community of nuns—have a staff of about 150 Tunisians working full time on the estate. A third of these are under Brother Romeo's direction in the cellars, turning out wine that ranks among the best in a country where wine is a major industry.

TEACH TUNISIANS

Besides the farm there is an apprenticeship school where 80 young Tunisians learn such trades as auto mechanics and carpentry. The sons give girls from the area instruction in rug - making—their designs are in such demand that there is a two-year waiting period for delivery—and other practical arts.

Operations are hampered, however, by a shortage of materials. The country is also wistfully of the need for such basic items as pencils and copy books, not to mention more formidable items such as tractors and engine models for apprentices to work on.

Despite the new regime, the future of the Domaine de Thibar seems secure. Relations stors say their relations with the government have remained excellent and observers in Tunis feel there is no reason for the situation to change.

"The church made mistakes under the protectorate in its relations with the Tunisians," one French Catholic said in Tunis. "Most of the mistakes have probably been corrected, either by government action or voluntarily, and it is mainly a question now of adapting to a new role—a role which perhaps should have been adopted from the start.

"It is a more humble role and in a sense a more satisfying one."

WINE-MAKING BROTHER — Brother Romeo, from the Eastern Townships in Quebec, is a member of the Roman Catholic White Fathers order who supervises the wine cellars at the Domaine de Thibar in Tunisia. It is a combination agricultural estate and school where up to 225,000 gallons of wine are produced annually. In this picture, Brother Romeo (centre) is supervising bottling of the wine. (CP Photo)

Sergeant, May I Please Yell 'Ouch'?

JOGJAKARTA, Indonesia (AP) — Anyone in the central Java city of Jogjakarta who feels like letting loose with a loud yell has to get permission first from the local military headquarters.

The official news agency Antara said no more yelling of slogans or general shouting will be allowed in the university city, a centre of continuing political unrest in Indonesia.

In addition, assemblies of more than five persons must have special permission.

The strict measures are part of a military clampdown in central Java in hope of restoring political tranquility. Assaults and knifings, although on a small scale, still continue.

Centre Java is the remain-

Batawa

BATAWA — Mrs. Faith Buck of Hamilton spent Labor Day weekend with Mr. and Mrs. Doug. Buck and family.

Mrs. Robert Donohie and daughter Wendy have taken up residence in Toronto.

Miss Cheryl Bogk returned home on Friday after a two-week vacation with her aunt, Mrs. R. Podovinni, in Hamilton.

Mr. and Mrs. William Reiser have taken up residence in the former Gaylord home on Sidney Crescent.

Dog stronghold of the banned Communist party of Indonesia, which once boasted 3,500,000 members. Many Indonesian army officials say control over the area is not complete and trouble could still erupt on a major scale.

Similar strict control over the populace has been put into effect in Surakarta, another central Java city notoriously reliad by political and religious unrest.

Steelworkers Postpone Vote on Ratification

SAULT STE. MARIE, Ont. (CP)—A meeting of steelworkers at the Algoma Steel Corp. Ltd. decided Wednesday night to postpone until Sept. 20-25 a ratification vote on a proposed three-year contract scheduled for today and Friday.

The contract, agreed to by all parties at conciliation talks in Toronto Sept. 2, would provide Algoma workers with pay equal to employees at the Steel Co. of Canada Ltd. in Hamilton under a new contract accepted there last month.

About 3,000 members of the 6,400-man Local 2251 of the United Steelworkers of America attended the meeting but more than half of them had left by the time a show-of-hands vote was taken on the postponement amendment.

Local President John Ferris said he was disappointed with the action "as it creates an atmosphere of uncertainty for our members and the community as a whole."

RECOMMEND APPROVAL

He said the apparent intention of the move is to give the membership more time to study the proposals. He added the local executive is "definitely recommending" acceptance of the contract.

Details of the contract, which were released Wednesday, call for wage increases from 31 to 37 cents hourly depending on job classification. Lowest paid workers would receive $2.31 an hour by Aug. 1, 1968 while the highest paid class "would get $4.51.

All workers would receive a 13-cent-an-hour increase retroactive to Aug. 1 when the old contract expired. A life insurance policy offered to married workers would be increased to $10,000 from $7,000 with $1,000 additional for each dependent.

Stelco workers are entitled to $8,000.

Mr. Ferris said the company was notified of the union's decision after the meeting.

Company officials were not immediately available for comment.

White's District

WHITE'S DISTRICT — Mr. and Mrs. George Bilham, Mr. Larry Bilham and Mr. Bilham's sister Mrs. Arthur Coates of Leeds, England, were Sunday visitors in Niagara Falls.

Mr. Fred Bowers attended the funeral of his brother Charles at the Thompson Funeral Chapel, Belleville, and was one of five brothers who acted as bearers.

Mr. Bill Arthur of Burlington spent a few days with his parents, Mr. and Mrs. George Arthur.

Mr. and Mrs. Fred Bowers accompanied by their son and wife Mr. and Mrs. Mervyn Bowers, John, Bryan and Carol of Port Arthur were Saturday visitors at Merpe's Cove.

Master Gordon Hazlewood of Codrington spent a few days with his uncle and aunt Mr. and Mrs. Norman Hazlewood.

Miss Darlene Stoneburg and Mr. Douglas Jamieson of Bancroft were Thursday evening guests of her sister and husband Mr. and Mrs. Garnet Jones.

FR. LL. Al Coates, Mrs. Coates, Linda, Kevin and Terry of Ottawa spent the holiday week end with his parents, Mr. and Mrs. George Coates.

Mr. and Mrs. Walter Jones entertained on Friday evening Mr. and Mrs. George Bilham, Mr. Larry Bilham, Mrs. Arthur Coates and their great grandchildren, Roxanne and Raymond Kleinsteuber.

Mrs. Ada Patrick of Frankford was a recent visitor of her sister and brother-in-law, Mr. and Mrs. William Yateman.

Mr. and Mrs. Ronald Stoneburg of Bancroft who are holidaying with their daughter and husband Mr. and Mrs. Garnet Jones and family were guests of their cousin Mr. and Mrs. Archie Begile of Belleville on Labor Day. They were accompanied by their grandson Steven Jones.

Mrs. Alex Caldwell of Burlington spent the weekend with her parents Mr. and Mrs. A. Gregson.

Miss Mabel Brown and Messrs Gerald and Harold Brown were recent visitors of their sister Mrs. Albert Jones and Mr. Jones.

Mr. and Mrs. Ernest Reid and Ruth of Port Credit were weekend guests of his mother, Mrs. Samuel Reid and sister Margie.

Mr. and Mrs. Larry Farrar, Randy and Shane of Belleville were Saturday guests of her sister and brother-in-law Mr. and Mrs. Garnet Jones and family.

Mr. and Mrs. Bernard Wadsworth of Belleville were guests of her parents, Mr. and Mrs. William Yateman.

Mr. and Mrs. Wallace De Shane of Toronto and their daughter Miss Nina De Shane of Montreal were Sunday visitors of the former's aunt Mrs. W. A. Jeffery.

Miss Cynthia Jones entertained friends on Friday evening on the occasion of her birthday, then all enjoyed a show in Belleville. The girls were the Misses Betty Cooper, Barbara Smith and Diane Tripp.

Mr. and Mrs. Frank Westfall, Miss Betty Westfall, Mrs. W. A. Jeffery and Mrs. R. Ketcheson attended the 30th wedding anniversary celebration of Mr. and Mrs. Clayton Sickels on Labor Day.

On Sunday morning at White's Church service Mrs. Walter Jones placed a basket of gladioli in front of the altar. They were in memory of her parents Agnes Hazy who passed away 29 years ago, and John Harry who passed away 22 years ago; also Lorne Mallery who passed away in March. Miss Mansfield

Guarantees a beautiful lawn
OR YOUR MONEY BACK!
Famous SO-GREEN ALL PURPOSE 7-7-7 FERTILIZER
Canada's #1 choice to have fertilizers. Balanced to feed, thicken, colour lawns, fortified. Recommended for sun, shade, colour lawns, shrubbery. Fast Working, easy to apply. Produces thicker, greener grass and fertilizer root system. Recommended where lawn care enjoyed everywhere!
10 lb. bag—$4.95 20 lb. bag—$1.95
40 lb. bag—$2.95 5 lb. bag—$ .75
Or new 50-GREEN premium 17-7-7 lightweight 25 lb. bag—$4.95 50 lb. bag—$2.95
For Special Conditions see So-Green Lawn Control Products
CRAB GRASS? See SO-GREEN Fertilizer with Crabgrass Preventer. 40 lb. bag $8.95
20 lb. bag $4.95
WEEDS? See SO-GREEN Weed Killer Feed and Kills. 40 lb. bag $6.95 20 lb. bag $3.45
WHITE GRUBS? See SO-GREEN Fertilizer with White Grub Killer. 40 lb. bag $6.95
20 lb. bag $3.95

OUR BULBS WILL BE ARRIVING SOON.
PICK UP A CATALOGUE.

Bishop's Seed AND GARDEN CENTRE
81 - 85 STATION ST.

Stevenson Ford breaks all sales records!

Mr. Roy Stevenson, President, Stevenson Ford Sales Ltd.

Mr. Mel Marek, Sales Manager.

Congratulations to you and your sales staff on Stevenson Ford's record sales performance during the months of July and August. Naturally, such achievement could only have been made possible by the Stevenson low-price, big volume policy.

Continued success in the future.

Sincerely,
Roy Stevenson
Roy Stevenson.

WHY? SIMPLY BECAUSE STEVENSON FORD'S POLICY TO SELL AT LOWER PRICES AND OFFER HIGHER TRADE-IN ALLOWANCES. FIND OUT FOR YOURSELF HOW YOU CAN GET THE BEST DEAL EVER AT STEVENSON FORD.

Save on these model year-end clearout prices!

1966 FALCON STATION WAGON
Demonstrator, V8 engine, automatic, whitewall tires, wheel covers and dual action tail gate. Less than 1000 miles. Lic. X50582.
Retail Price 3478.
Sale Price Only ..... $2795.

1966 FORD CUSTOM SEDAN
Demonstrator, 6 cylinder, automatic, whitewall tires, 2 speed wipers. Less than 3,500 miles. Lic. J54879.
Retail Price 3230.
Sale Price ..... $2545.

1966 FORD CUSTOM 500 SEDAN
6 cylinder engine, automatic, oversize whitewalls and wheel covers. Less than 3,000 miles. Lic. L43189.
Retail Price 3286.
Sale Price Only ..... $2625.

1966 GALAXIE 500 SEDAN
V8 engine, automatic, whitewalls, 2 speed wipers, wheel covers. Less than 3,000 miles.
Retail Price 3749.
Sale Price Only ..... $2845.

1966 L.T.D. 4-DOOR HARDTOP
One Only! Top of our line! 390 cu. in. V8 engine, heavy duty automatic, 8.15 x 15" whitewalls, power steering and brakes, tinted glass, 2 speed wipers, wheel covers, radio with Lic. J54606. Less than 3,500 miles.
Retail Price 4080.
Sale Price Only ..... $3655.

1966 Thunderbird Town Landeau
The ultimate in motoring and prestige. V8 engine, automatic, power steering and brakes, power windows and seats, power antenna, tinted rear seat speaker, tinted windshield, telescopic steering, console, colored trunk release. Less than 3,000 miles. Lic. J54635.
Retail Price 3144.
Sale Price Only ..... $5995.

Attention Truckers! To cope with your increased business take advantage of special priced trucks!

1964 CHEVROLET MODEL 8503
212" wheelbase, 409 cu. in. engine, 5 speed transmission, 18,500 - 5 speed rear axle. Al condition mechanically and generally. This one owner service truck has had exceptionally good maintenance.
Regular Retail Price 3995.
Sale Special ..... $3395.

1962 G.M.C. MODEL C9430J
Complete with dual wheels, 7½' x 12' platform, racks and tarpaulin, 7.00 x 20 - 8 ply tires, 19 stud rear wheels, 5-floor spotter cab. A completely equipped truck in Al condition, ideal for farm and light duty use.
Sale Price ..... $1695.

1961 INTERNATIONAL TANDEM MODEL BCF 180
Cab and Chassis. Licensed for 42,000 G.V.W. In as nice condition as most 1 year old truck 363 cu. in. engine, 5 speed transmission and 3 speed auxiliary transmission, power divorce just overhauled.
This truck cannot be judged by this ridiculously low Sale Special Price ..... $1995.

1961 FORD
½ TON
V8 engine, stepside box, long wheelbase. This truck in exceptional condition.
PRICED ESPECIALLY FOR YOU

321 FRONT ST. N. 962-9141

Stevenson
FORD SALES LTD.
A Name That Means 'A GREAT DEAL'

1962 G.M.C. PANEL
New tires, tip top shape.
ESPECIALLY PRICED AT $995.

– WE GIVE LOBLAWS LUCKY GREEN STAMPS –

Middle Age Shocks System, Like Swimming in Cold Lake

By HAL BOYLE

NEW YORK (AP)—What is middle age?

To many it is the longest, darkest tunnel of life, a barren stretch between first and second childhood.

Actually, of course, it isn't all that dreadful. It's more like swimming in a cold lake —shocking to the system at first, but not too bad after you get used to it.

An odd thing about being middle-aged is that you notice it in others before you do yourself. But make no mistake about it, man, you're in the silver years if—

You like Elvis Presley better than the Beatles because he wears a more sensible haircut.

You can remember when Shirley Temple wore curls.

In your wardrobe there is at least one double-breasted suit with wide lapels.

You realize you need new glasses but insist you're not ready for bifocals.

FEEL SLOPPY

You buy executive - length socks now because anklets make you feel sloppy.

The waiters at your favorite restaurant never have to ask what you want for lunch. They automatically bring you what they know you're supposed to have.

If a strange girl winks at you on the bus, you wonder if she's got a cinder in her eye.

Every time you hear a band play September Song you feel haunted the rest of the evening.

It's OK with you if your wife decides to have a cat as a pet. Isn't that less trouble than having to walk a dog every evening?

When you reminisce about how you won the war, the younger fellows ask, "Which one?"

Everything teen - agers do today seems to you illegal, immoral or unnecessary.

When lured out on a dance floor, you start to put your arm around your partner's waist instead of waving your hands wildly and stamping around like an Indian on the warpath.

You still have to hum a tune by Victor Herbert or Stephen Foster.

There are more used pipe cleaners than old love letters in your desk.

When you drop a coat, you still think it's worth bothering to pick up.

You want to leave a cocktail party before your wife does.

200,000 Immigrants Expected This Year Report From Minister

HALIFAX (CP)—Canada this year expects some 200,000 immigrants—one for every 100 residents, Immigration Minister Marchand said Wednesday.

One - third more than last year's 146,758, the 1966 figure is "close to ideal," Mr. Marchand told the annual meeting of the Canadian Good Roads Association.

He termed it an indication of "Canada's success in attracting newcomers, despite a worldwide competition for skills."

Of post - war immigration, 1966 will rank second only to the 1957 figure of 282,164. Even higher was the post-year flow before the First World War. The all - time record of 400,870 was registered in 1913.

Canadian attitudes towards increased immigration, skilled or unskilled, "must undergo a change."

NEED TRADESMEN

Mr. Marchand told the Canadian Institute of Public Opinion had found one in every two Canadians apprehensive about increased immigration. At the same time other surveys show that Canada's shortages of skilled tradesmen and technicians number in the thousands.

"We should welcome skilled newcomers and help them become successfully integrated into our communities with as little difficulty as possible," the minister said.

Too often there was a tendency to overlook the immigrants' "enormous" contribution to Canada's growth, economic expansion and prosperity, particularly in the post-war years when 2,500,000 came to Canada.

Every third architect, draughtsman, mechanical engineer and physical and occupational therapist registered in the 1961 census was an immigrant.

One in every four civil and electrical engineers and physical scientists and one out of every five chemical engineers, medical doctors and economists came from abroad.

ESTIMATES COST

It would have cost Canada "more than $150,000,000" to train these immigrant professionals, Mr. Marchand said.

"Without the skilled workers that immigration provided, Canada's post - war development would have been crippled.

"Despite the growth of apprenticeship trades training, increases in training and upgrading of adults, and new highs in the number of skilled workers coming from abroad, Canada has not been able to meet the unprecedented demands for skilled workers in many occupations across the land."

Selection of immigrants had become more careful, since, in the last few years, there had been developed significant unemployment among the unskilled and uneducated, and increasingly serious shortages of skilled labor.

This greater care in selection would protect both the immigration and the community.

SHANNONVILLE FAIR

FRI. and SAT. - SEPT. 9-10

- HORSE RACES
- DRAWING MATCH
- BABY SHOW
- DISPLAYS
- ENTERTAINMENT
- 4-H ACHIEVEMENT DAY
- SCHOOL PARADE AT 1 P.M. SAT.

ADMISSION 75c — CARS 25c

DANCING IN THE EVENING AT THE ORANGE HALL-ADMISSION 1.25

MW Tee-Kays

TEMPO

"MOD HOP"

Fri. Sept. 9th - 8 p.m.

Tickets Available At

D'Arcel's

200 Front St.

WE SIMPLY WILL NOT BE UNDERSOLD!

WE GUARANTEE — WE GUARANTEE

CLEARANCE of Drapery Materials

END OF ROLLS — DROP PATTERNS

30% to 50% OFF

NACRON DELUXE CARVED BROADLOOM FOR Room-Size or Wall-to-Wall Installation

QUALITY BROADLOOM IN THE ECONOMY RANGE

5.95 Sq. Yd.

ALLERGY FREE — SOIL RESISTANT

9 x 12 FOOT WIDE

YES, WE HAVE A WIDE SELECTION OF READY MADE

DRAPES 6.95 A Pair Up

CLEARANCE OF DRAPERIES

Drop Pattern End of Rolls ..... 1.25 yd.

NO MONEY DOWN JUST ADD TO YOUR ACCOUNT!

TERMS . . . TO SUIT YOU!

NO MONEY DOWN

Free Delivery

2-PC. CHESTERFIELDS

In assorted colors. Prize covers and foam cushions.

REG. 159.00

99.88

BED CHESTERFIELD BY KROEHLER

With spring filled mattress and nylon freize.

REG. 249.00

198.00

SEE OUR . . . 3 ROOM GROUP Of Quality Furniture 399.50

KROEHLER ROCKERS In Assorted Covers And Colors 39.88

ODD CHESTS Special 29.95

BOOKCASES Walnut finished arborite tops with glass doors 29.88

DOUBLE DOOR WARDROBE Walnut. Reg. 69.50. Sale 49.50

3-PCE. BEDROOM SUITE In walnut finish, double dresser, 4 drawer chest, bookcase bed. Save 60.00 ..... 129.

ROLLAWAY BEDS Spring Filled Mattress .... Reg. 29.95 24.88

RELAXER CHAIR Adjustable - reclining chair- full size, tufted back. In assn't vinyl colors. Reg. 79.50 ..... 59.88

7-PC. KING-SIZE DINETTE With large 60" extension table, with six matching chairs, choice of finish. Reg. 99.50 ..... 69.88

5-PC. DINETTE SUITES In choice of chrome or phenol; extension table and four matching chairs. Reg. 139.50 ..... 42.88

FIREPLACES only 39.88

Continental Beds Full Width 39.88

PERCIVAL'S

333 FRONT STREET BELLEVILLE, ONT.

St. Ola

ST. OLA — Rev. J. Sumner of Coe Hill assisted by the student supply at Ivanhoe conducted service at St. Ola United Church on September 4th at 7.30 p.m. On Sunday, September 11, church service will be at a new time, 7 p.m.; and will continue through the winter months.

Mr. and Mrs. Roy Phillips and family have returned to the village from their summer home on Gull Lake.

The St. Ola U.C.W. met at the home of Mrs. Oscar Phillips on Wednesday afternoon.

Mr. Lyle Tripp returned home from Toronto where he has had summer employment.

Visitors in the village on the weekend were Mr. and Mrs. Ken Gosland and Miss Carol Phillips of Trenton; Mr. and Mrs. Bruce Longmair and girls of Napanee; Mr. and Mrs. Bill Stevenson of Downsview; Mr. and Mrs. Russell Crouch and family of Toronto; Mr. and Mrs. A. Fleth and Mr. and Mrs. Ed. Huddleston of Bethelvile; Mr. and Mrs. E. T. Cook and Mr. and Mrs. J. Vanderveen of Cardiff; Mr. and Mrs. R. Taylor of Madoc and Mr. and Mrs. Ted Sprackett of Bellevile.

Miss Donna Mewson returned from Picton Lodge on Monday.

Mr. and Mrs. Don Tripp and Kirk of Whitby were guests of Mr. and Mrs. Owen Tripp on the weekend.

It's back to school for the young folk. Mrs. Helena Blackburn of Eldorado and Mrs. Alta Nicholson of Maxonsboro resumed their duties Tuesday as teachers. Mr. M. J. Hamm and Mrs. Fleming MacKibbon will be responsible for the transportation of the pupils.

CRUISE THE SEAS

Norway's merchant navy totals 16,113,000 gross tons in 2,987 ships, including 320 oil tankers.

JOIN THE THOUSANDS OF HAPPY CLASSIFIED SHOPPERS

TO PLACE YOUR AD EVERY DAY

962-9171

TV ENTERTAINMENT

THURSDAY

- Scheduled to debut tonight are the adventure series "Tarzan" on Channel 8 at 7:30 and the comedy "That Girl," Channel 13 at 9:30.
- "Wonderful World of Wheels" on Channels 6, 7 and 10 at 7:30 focuses on production model and custom-built cars. Lloyd Bridges is the narrator for this 60-minute program.

6.00—News, Weather, Sports (11) (13)
6.30—News, Weather, Sports (9) Danger Man (11) (13)
7.00—To Be Announced (3) North Country Sportsman (7)
Sports World (8)
Batman (9)
7.30—Tarzan (3) (8)
Wonderful World of Wheels (6) (7) (10)
Batman (9)
My Favorite Martian (11) Batman (13)
Sweetheart (12)
8.00—Sewray (11) (13)
F Troop (12)
8.30—Star Trek (3) (8)
Hogan's Heroes (5) (7) (10)
It's Your Move (6)
Billy Graham (15)
9.00—MOVIE: To Be Announced (5)
Farmer's Daughter (7)
Paradise (9)
MOVIE: "Bright Victory" (10)

FRIDAY

- Once referred to as "Mr. Television" Milton Berle is back with a weekly series this season. Lucille Ball is on hand to help launch the new variety series tonight on Channel 13 at 9 o'clock.
- David Niven, Mimi Gaynor, Patty Duke and Carl Reiner are four of the stars of tonight's Channel 11 movie at 11:35, "Happy Anniversary."

6.00—News, Weather, Sports (11) (13)
6.30—News, Weather, Sports (9) 12 O'Clock High (11) (12)
7.00—Tyro (3) (8)
MOVIE: "The Long Hot Summer" (5)
Mr. Roberts (9)
Profile of Southampton (10)
7.30—Football: Buffalo vs. Boston (3) (8)
Wonderful World (6) (10)
Munsters (9)
Musical Showcase (11)
Gilligan's Island (12)
Green Hornet (13)
8.00—Football: Edmonton vs. Montreal (9)
Lucy Shows (11) (12)
Time Tunnel (13)
8.30—Hogan's Heroes (3) (10)
Get Smart (5) (7)
9.00—Gomer Pyle (5) (7) (10)
Dr. Kildare (8) (13)
MOVIE: "Alibi" (12)
Milton Berle (13)
9.30—Secret Storm (3)
Smothers Brothers (7)
Wonderful Nights (10)
10.00—The Man From U.N.C.L.E. (2) (7) (8)
Destination Safety (13)
10.30—To Be Announced (3)
Lucy Show (8)
11.00—News, Weather, Sports (9) (11) (13)
11.15—MOVIE: "Cash On Delivery" (3)
11.20—Johnny Carson (7)
11.30—MOVIE: "Happy Anniversary" (11)
MOVIE: "Shake Hands With the Devil" (9)
Bourbon St. Beat (12)

CROSS REMEMBERS

Montreal's giant illuminated cross on Mount Royal replaces a wooden cross erected there by Maisonneuve in thanksgiving after an Indian attack.

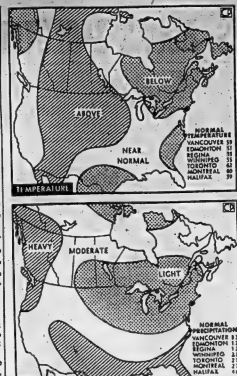

LITTLE BIT OF EVERYTHING — Temperature and precipitation outlook is expected to be varied across Canada during the next 30 days, according to the United States weather bureau. It will be mostly cold and dry east of the Great Lakes, and either warm and wet or normal to the west, depending on the area in which you live. The outlook is not a specific forecast and changes may occur. Other normal temperatures: New York 69, New Orleans 78, San Francisco 64. Other normal precipitation: New York 3.9, New Orleans 5.0, San Francisco 0.2.

(CP Newsmap)

Movie Column

Anthony Newley to Pursue His Second Movie Career

By BOB THOMAS

HOLLYWOOD (AP) — No more Broadway for Anthony Newley, who directed and starred in Stop The World—I Want To Get Off and The Roar Of The Greasepaint—The Smell Of The Crowd.

Newley is here for his first Hollywood film, Dr. Doolittle with Rex Harrison and Samantha Eggar, and he plans to stay at least two years to pursue his second movie career.

This may well be considered a blow by the London and New York theatre, since Newley has been one of the more promising architects in the construction of a new form of stage musical. Not that his efforts have been completely successful. But he has attempted innovations in an art form that has long been tied to tradition.

"That was the trouble," Newley says. "What I was doing was pretty conceited for an avant garde. Because of that, the offers for work in other fields simply did not come. I decided I had to get out of the theatre in order to be able to do other things."

MOVED FAMILY

So he chose Dr. Doolittle, in which he and his fellow stars are up to the elbows in mud. Filming is all on Newley has moved his wife, actress Joan Collins, and their two young children to California, and he intends to stay.

"Like all actors, I harbor the urge to direct," he says. "And the amazing thing about the film business today is that producers are willing to take chances. I had an idea for an adult fantasy which I wanted to shoot in the Big Sur country. I had no trouble getting the backing for the film, and I will be directing it next summer."

Dr. Doolittle is his first Hollywood film, but Newley is a movie veteran. He made his debut at 14 in England and appeared in 40 movies, his most memorable performance as a boy being The Artful Dodger in Oliver Twist.

His stage debut was in Cranks, which he played in London and New York. Later he starred in the 1964 with Leslie Bricusse on Stop The World and Roar Of The Greasepaint. The pair has a knack for producing hit songs; among them: Who Can I Turn To? and What Kind Of A Fool Am I?

"Leslie and I are writing for the theatre; right now we're turning out a musical of Syrano for the composer for David Merrick," says Newley.

TV-Radio Column

After Twenty Drinks Mishap Is Even Money

By HAL BOYLE

NEW YORK (AP)—Things a columnist might never know if he didn't open his mail:

If you drive after taking six drinks, there's a 1 - in - 20 chance you'll be involved in an accident. . . . But if you fly to drive after 20 drinks, says the American Insurance Association, it's a 50-50 gamble whether you and the car will get home safely.

The late American newspaper magnate William Randolph Hearst was a man who didn't like to be crowded. . . . When he went to the theatre alone, he always bought two seats—one for himself, the other for his hat.

Some octopuses are better quick - change color artists than chameleons. . . . In the twinkling of an eye they can switch from chocolate brown to milky white or brick red.

Quotable quotables: "Nothing in life is to be feared. It is only to be understood."—Marie Curie.

You probably never have seen an oyster eat corn on the cob, and you probably never will, but . . . it has been found that small amounts of corn-starch in water help growing oysters put on from 30 to 40 per cent more meat.

PAY TRIBUTE TO DOG

Odd claims to fame: Lassie, the canine film star, has had a room named in her honor in the 100,000,000 - year - old Meramec Caverns in Missouri.

A sight for sore eyes: If you're looking for a surprise gift for the man who has almost everything, why not buy him a subscription to the Klinische Monatsblatter fur Augenheilkunde? . . . It's a well-known German ophthalmological magazine.

Worth remembering: A Russian proverb advises: "Going to sea? Pray once. Going to war? Pray twice. Going to marry? Pray three times."

Folklore: Don't go bring bad luck to anyone by turning his picture upside down. . . . If your house burns down and you build another in the same spot, it will burn down, too. . . . Girls with long fingernails are likely to be spendthrifts. . . . Eating bread crusts will make your cheeks rosy.

OLD NEED FOOT CARE

PHILADELPHIA (AP) — The annual meeting of the American Podiatry Association was told 1,266 elderly people were surveyed to find out the state of their feet. Exactly 2,240, 90 per cent, had some sort of foot ailment.

The Monroes Should Inherit Big Audience This Season

By CYNTHIA LOWRY

NEW YORK (AP)—Two more programs of ABC's new series have shown Wednesday night and both gave indications that they might develop into pleasant if routine entertainment.

The Monroes, an hour long, is the story of five youngsters, the oldest a boy of 18, who are orphaned a short distance from the Wyoming valley in which their father, an Illinois farmer, wanted to settle.

In the opening episode, it was important to show how the children lost their parents. At the beginning we saw the happy family riding along in their 1875 covered wagon. Suddenly, both mother and father and the baby's cry were swept away in the swift current of a river they were crossing.

The survivors met up with a friendly Indian and some rough characters who wanted to hustle the little family out of the territory.

AS ITS POINTS

"All this sounds rather old hat but The Monroes has a number of good things going for it. First, the young actors playing the five Monroes are attractive and personable. Second, the series has been shot on location in the Jackson Hole country of Wyoming and the scenery and backgrounds are not only impressive but a nice change from those old fake rocks on the studio back lots.

In addition to establishing warm family relationships, there is enough fighting, shooting and general rough stuff to satisfy most audiences. Besides, it comes right after Batman and should inherit it's big audience.

The Man Who Never Was, which followed the western, also had its start from the beginning. It had to ask the audience to believe that a U.S. secret agent on the run in East Berlin had the luck to run into his exact double—a no good American millionaire — at the time he needed him most. The millionaire, in fact, took a fatal bullet intended for our hero who at the end of the first episode was stepping into the dead man's shoes.

The series obviously has not the slightest relationship to a book of the same name, which was a Second World War spy story. Robert Lansing, looking as intense and dour as ever, plays the spy.

RADIO

CJBQ BELLEVILLE

AM - 800

THURSDAY

4.15—Dave Charles on the Go-Go with music from the "Big Twin Twenty Fifs".
6.00—CJBQ News.
6.10—In The Spotlight with Jack Cullen.
6.30—Closing Stocks.
6.33—Interlude for Dining.
7.00—Eat The Fun Part Two.
7.30—Newfoundland Provincial Election Results Throughout the Evening. Hourly News with early coverages each hour on the half hour and complete election in Newfoundland.
8.30—Canadian Ordeal. Young musicians perform great Canadian music.
10.00—CJBQ Hourly News.
11.00—CJBQ News.
11.15—Music on the softer side as Dick Lovering presents The Late Show.

FRIDAY

6.15—Tom Hookings Gets Up With The Sun to bring you the sentained and informed.
8.30—CBC News.
10.15—Special Coverage of Blast - Off of Gemini 11.
11.00—Wee Small Hours. CJBQ's popular phone show with Tom Hookings.
12.00—Special Coverage of the Gemini 11 Walk in Space.

FM - 97.1 m/c

THURSDAY

6.00—Art Watkins to have with the Sun to bring you the sentained and informed.
8.00—Classic Features in Impressions in Music.
8.00—Sunset Hour News.
8.15—Music for Dining.
9.00—CBC News, Weather and Financial Reports.
7.45—Special Interviews with the Belleville ladies competing by Doris McCarthy.
8.30—Music For You Like It. Tom Hookings introduces great classical favourites.

FRIDAY

8.15—Concert in Miniature.
12.35—Music for Dining.

Madoc Junction

MADOC JUNCTION—Among those from this community who attended the Canadian National Exhibition in Toronto were Mr. and Mrs. Maurice Clancy, Glenn Stapley and Lloyd Clancy.

Mr. Charles White Jr. of Niagara visited his parents, Mr. and Mrs. Charles White Sr., during the weekend.

Mrs. Strickland of Kingston was a recent visitor at the home of Mr. and Mrs. C. Pitcher.

Mr. and Mrs. Akey and family have moved into the Clarke house on the hill.

Mr. and Mrs. Bert Reid enjoyed a motor trip to Ottawa and other points during the weekend.

Mr. and Mrs. Murney Kirkey entertained relatives from Peterborough recently.

Mr. and Mrs. Maurice Clancy took a motor trip across Algonquin Park and visited other points of interest during the week.

FIND EFFICIENCY CLUE

WARSAW (AP)—At the request of Russian experts, says the Polish weekly Politykn, alcoholic drinks will no longer be offered visiting delegations at breakfast. Soviet factory experts complained earlier visits were "completely valueless" because of early - morning drinks.

THEATRE FEATURE TIMES

AT THE BELLE — Doris Day, Rod Taylor, Arthur Godfrey in "The Glass Bottom Boat" in Technicolor, Metrocolor, 2.10 - 7.00 - 9.10.

AT THE PARK — In Color — "You Only Did I Get a Wrong Number", Bob Hope, Elke Sommer, Phyllis Diller, 1.30 - 5.45.

HELD OVER

ADDED COLOR TREATS — "Beautiful Sexiation" Bags Bunny Cartoon
Complete Shows 7.00-9.10

Refreshingly COOL

EASILY THE FUNNIEST DORIS DAY PICTURE YET! . . .

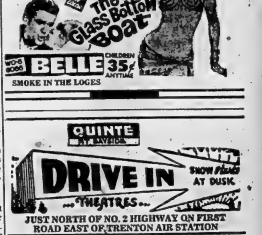

ADMISSION PRICES

MONDAY, TUESDAY, WEDNESDAY, THURSDAY
$1.00 PERSON OR $2.00 CARLOAD

FRIDAY
$1.00 PERSON OR $2.00 CARLOAD

SATURDAY — $1.00 PERSON

ADULT ENTERTAINMENT

The country that won World War 2!h" conquers your funny-bone in the world's wackiest space race!

margaret rutherford
terry-thomas
mouse on the moon

Fair Dates

Brampton — Sept. 15, 16, 17
Campbellford — Sept. 17, 23
Delhi — Sept. 16
Dungannon — Sept. 27
Kingston — Sept. 12 to 17
Lindsay — Sept. 21 to 24
Madoc — Oct. 4, 5
Nobawk — Sept. 17
Norwood — Oct. 7, 8, 10
Ottawa Winter Fair — Oct. 24 to 29
Picton — Sept. 22, 23, 24
Shannonville — Sept. 9, 10
Toronto (Royal) — Nov. 11 to 19
Tweed — Sept. 30, Oct. 1

DANCING

The Duke of Edinburgh Unit of the A.N. and A.F.

— presents —

THE SIMPLY FABULOUS

AMPEGS

FRIDAY, SEPT. 9-'66

9 P.M. TO 1 A.M.

REFRESHMENTS — DOOR & SPOT PRIZES

$1.00 PER COUPLE MEMBERS AND GUESTS

YOU'LL HAVE A

BARREL of LAUGHS

WITH THE

"CUT UPS"

(Formerly of the "Chatter-a'-a")

All this week

LOG CABIN

WAYSIDE INN MOTEL

SHANNONVILLE ONTARIO

"THE FUNNIEST ACT TO EVER VISIT THE RED LION"

"RAY BELMONTE DUO"

Red Lion

HWY. 33 TRENTON

Phone Zenith 96240 for Dinner Reservations (no toll Chg.)

IT'S BACK-TO-SCHOOL TIME! SELL BICYCLES, BOOKS & CLOTHING WITH WANT ADS

LOW COST CLASSIFIED ADVERTISING RATES

One ad up to 20 words over the classified ad counter, 50 word first insertion 4 cents per word each insertion and 3 cents per word for each additional insertion.

10¢ Discount allowed if paid within 3 days of receipt of bill.

The monthly rate is 50c per word.

CLASSIFIED SEMI-DISPLAY ADVERTISEMENTS

Trenton 45.18 per col. inch per insertion. Contract $1.00 per col. inch per insertion.

COMING EVENTS — $1.50 per insertion for 20 words or under. 4 cents per word per insertion per each word over 20.

MEMORIAL SERVICES, CARDS OF THANKS AND MEMORIAMS — $2.00 for ten count lines or words, 15 cents for each additional line.

LEGAL NOTICES, AUCTION SALES, MORTGAGE FORECLOSURE ADVERTISEMENTS, ENGAGEMENTS, MARRIAGES AND DEATHS OF THANKS are NOT taken over the phone.

BOX NUMBERS 50c if picked up at Intelligencer office — $1.50 if replies are mailed.

— NOTE —

PLEASE READ YOUR ADVERTISEMENT

Classified advertisements are taken over the phone as a convenience. The Advertiser should read his ad the first day it appears and report any errors in time for correction in the next insertion. The Intelligencer is responsible for only one incorrect or omitted insertion for any advertisement and then only to the extent of a "make good" insertion.

— DEADLINES —

CLASSIFIED WORD ADVERTISEMENTS

will be accepted until 10.30 a.m. the same day of publication, with the exception of Saturdays.

Display advertising copy deadlines must be in our office by 4 p.m. the day previous to publication.

THE DEADLINE for Want Advertisements for Monday is 4 p.m. the previous day.

The same deadline above apply to the cancellation of an advertisement.

IN MEMORIAMS, BIRTH NOTICES, MARRIAGES, ENGAGEMENTS, CARDS OF THANKS, etc., will be accepted until 11 a.m. the day of publication Monday through Friday and until 10 a.m. Saturdays.

CLASSIFIED DEPT. OFFICE HOURS

$12.00 a week

Mon. - Wed. 8.30 a.m. - 5.00 p.m.
Thurs. - Fri. 8.30 a.m. - 5.30 p.m.
Sat. 8.30 a.m. to 12 Noon.
Closed Sat. Afternoons

CALL 962-9171

WANTED MALE

BETTER GRADE FAMILY SHOE LINE Has Openings For SENIOR HIGH SCHOOL STUDENTS or YOUNG MEN WISHING STEADY WORK AS PART-TIME SALESMEN Only Those With Best References Need Apply, to — BOX A-20 THE INTELLIGENCER A-20-tf

MANAGEMENT OPPORTUNITY FOR YOUNG MEN

Do You Enjoy Working With People?

Are You Ambitious For Early Success?

If So, a intensive training program helps you progress quickly. A Nat-ional Interviewing Leader part of job. Age 21-28. High school graduate. Straight salary with increases based on performance showing opportunity, security, employee benefits. — Apply today to

HOUSEHOLD FINANCE

196 FRONT ST.
Belleville
87-tf

SALES MANAGER and SALES REPRESENTATIVES

Required for Belleville and surrounding community. Ambitious person can earn exceptional income with a prestige company which is the leader in its field.

Sales company benefits — complete training program. Confidential interview by write

BOX A-56
c/o THE INTELLIGENCER
A-56-1-2-3-tf

DRIVER SALESMAN
For Established Bakery Routes
Selling Experience Preferred
Apply To
BOX A-6
THE "INTELLIGENCER"
S-6-3-

* ALUMINUM SIDING APPLICATORS, experienced, top wages, overtime and bonus. 962-3773.

WANTED FEMALE

LADIES FOR OFFICE CLEANING evenings. Monday to Friday, approximately 4 hours per evening. Write Box 2000, Intelligencer, Belleville.
S8-3t

RELIABLE WOMAN FOR GENERAL work over meal hours and early evenings. Apply in person. Approx. 30 hrs. weekly. 962-2241.
S8-3t

HOUSEKEEPER, LIVE IN. PHONE 475-2411, Ext. 2.
S8-3t

LADY HAIRSTYLIST WITH 25TH anniversary wishes to announce beauty shop Adult A-18 The Intelligencer.
S6-8-9

COOK — HOUSEKEEPER wanted for North end Toronto resident in luxury home. Permanent position. Own bedroom, private bath. Five days, one week-end per month. Salary commensurate with experience. Write to Box A-13 The Intelligencer, giving age, experience, references and where expected.
S8-1tf

BABYSITTER FOR 3 YEAR OLD, my home, 5 days weekly. Phone 968-6042.
S8-3t

ATTENTION HOUSEWIVES

IS THE SHINNING DOLLAR TARNISHED AT YOUR HOME?

Here's an opportunity for you to earn extra cash on a part-time basis, 3 or 4 hrs — day or evening — for your spare time.

Apply Box A-17
THE INTELLIGENCER
S8-3t

RELIABLE BABY SITTER FOR two children in children's own home, 5 days weekly, from 8 a.m. Monday to Friday. Phone Trenton 392-4573 or Charles St. 968-5263 after 3.30.
S8-3t

EXPERIENCED RELIABLE PERSON for general housework. Phone 968-3739.
S7-tf

WANTED — TEENAGERS — Mothers — Grandmothers — to baby sit in your own home. Phone 962-2241 for more information or neighbors. Earn money at extra cash for Christmas. Part or full time way. No experience needed. Our training course will be conducted in your own home. Easy to learn illustrated in full-color. Write etc. Include phone number for appointment and free catalogue. Canada Homecraft, 1815 Dundas, Toronto.
S8-3t

EXPERIENCED WAITRESS FOR weekends. Top wages. Apply Mrs. Lewis, Wyvis, Ontario, on Bayshore, 123 Canniton Road.
S8-3t

BABYSITTER FOR TWO CHILDREN, 5 days weekly, 8.30 a.m. to p.m. Must be reliable. 968-6611.
S8-3t

EARN EXTRA MONEY — SHOW Canada's finest line of Christmas cards, wraps, stationery, etc. Over 300 items for free. Beautifully illustrated catalogue and sample kit. Commission extra. Easiest of all to sell. Write Jeanette Box 1, Dept. 1, Hamilton, Ont. Kit 2 Sc. E. Hamilton, Ont.
S8-3t

BABYSITTER TO MIND TWO children in my home, 5 day week. 962-4061 after 5.
S2-tf

WANTED FEMALE

Local Retail Store Requires

SALESLADY

for their Ready-To-Wear Department. Full time employment, hospitalization benefits, and wages commensurate with ability. Applicant should apply in writing stating age, marital status and wages expected to

BOX A-58
THE INTELLIGENCER
S8-3t

WANTED MALE OR FEMALE

EXPERIENCED COOK, REFERences required. Apply in person, Motor Hotel, 600 Dundas St. E., Trenton.
S8-3t

SHORT ORDER COOK, MAINtenance man, Belleville Motor Hotel, Bainsville.
S8-3t

KITCHEN HELP, APPLY IN PERson, Canada Packers Ltd., Bayshore, Belleville.
S8-3t

EXPERIENCED HAIRDRESSER

Full Time — Apply In Person
MICHAEL'S HAIR STYLING
Belleville Shopping Plaza
Or 962-3565
S3-tf

EMPLOYMENT WANTED

GOOD CARE GIVEN TO BABY in my home. Will be at home all winter. Phone 968-9645.
S8-3t

YOUNG WOMAN DESIRES EMployment in Belleville. Experienced in general office work, personal public relations. Typing 70 wpm. Excellent references. No short hand or switchboard. Part time employment desired but will consider full time. Write Box A-10B, The Intelligencer.
S7-3t

MACDONALD'S BOOKKEEPING and Secretarial Service. 962-7750. Ann Street.
S2-1m

EXTERIOR AND INTERIOR painting and paper hanging. Free estimates. Insured. Phone 962-4421 after 5 p.m.
A421-1m

S. F. BURAS, INTERIOR DECORator painting. Fully insured. Free estimates. 968-6267.
A231-tf

BOOKKEEPER, EXPERIENCED IN all types of bookkeeping also statistical work. 10 years experience. Phone 962-3773.
S8-3t

WAYNE SMITH, INTERIOR, EXterior painting. Guaranteed workmanship. Phone 962-4421.
A212-1m

EMPLOYMENT WANTED

EXPERIENCED BOOKKEEPER desires set of books for small firm or individual. Reasonable rates. Phone 962-3773.
S8-3t

WILL GIVE GOOD CARE TO children in my own home. Offered ages 2 and 3. Purdy St. area. 962-4777.
S8-3t

MOTO-TILLING, MOW LAWNS, clean cellars, yards, etc. 962-1004, 962-3088.
S3-6t

SUSPECT REPAIRS, ALTERATIOns. Prompt attention to small jobs. Reasonable rates. Phone Frith-Hall full time self-employed. 962-2241.
S8-3t

ROOM AND BOARD

ROOM AND BOARD, HOME PREsidence, TV, free phone, men only 962-4092.
S8-3t

MEETING ROOM, TV PRESidence, on bus stop, 962-4092.
S8-3t

GENTLEMEN ONLY. SHARE home. Close to downtown. Bath-shower. A418-tf

WOULD WITHOUT BOARDS FOR working lady or girl. Trenton. Phone 392-4573.
S8-3t

NEAR COLLEGE ST. BRIDGE — Bachelor, comfortable, 962-4570.
S8-3t

COMFORTABLY FURNISHED warm room, near hospital. Gentleman preferred. 962-2242.
S8-3t

ROOM AND BOARD IN A CLEAN quiet home for working gentleman. 968-6943.
S8-3t

ROOM AND BOARD for gentleman, board for meat only. Close to Bayshore and Victoria Park school. 962-47
S8-3t

ACCOMMODATION WANTED

ROOM AND BOARD FOR GENTleman, Apply Bert McCarthy, 24 Wellington Road, Belleville, 962-1901.

FURNISHED, WINTERIZED SUMMER HOUSE OR APARTMENT TO RENT

2 bedroom minimum, required from Sept. 1st to Dec. 31st for Mother and Child — Temporary Transfer.

CALL 968-5501
MRS. HUNTER
S7-3t

TO LET

1 UPSTAIRS APARTMENT, PRIvate entrance, bathroom, hydro, water, heat supplied. Available immediately. 962-3340.
S2-3t

3 ROOMED GROUND FLOOR apartment. Heated. Private entrance. Bathroom. Available immediately. 962-3340.
S2-3t

ATTRACTIVE FURNISHED bachelor bed-sitting room and small kitchenette. Private entrance. Private laundry facilities. Private lawn. Only gentleman desert to apply. 962-3106.
S8-3t

SMALL HOUSE WITH SUN porch and garage. 968-6044.
S8-3t

3 ROOM HEATED APARTMENT, private entrance, bath, hydro, water supplied. Available immediately. 962-3340.
S2-3t

HEATED APARTMENT, ADULTS only, no pets. 962-3340.
S2-3t

HEATED UPPER 2 BEDROOM apartment, sunroom, 4-1 condition, private entrance, bath, hydro, water supplied. Available immediately. 962-3340.
S2-3t

FREE RENT IN VILLAGE HOME for responsible care of newly decorated home. All conveniences. Apply 962-2242 after 5 p.m.
S8-3t

3 ROOM, HALF HOUSE. CENtral. Available Oct. 15th, after 5 p.m. 962-4777.
S8-3t

3 ROOM HOUSE, HALF OF duplex, on mile from city. 968-6132.
S8-3t

STORAGE SPACE

1800 TO 3600 FT.
NEAR C.N.R. STATION
962-8120
A236-tf

FREE — ONE MONTH'S RENT heated apartment, stove, refrigerator, hydro, water supplied. 962-3340 p.m.
S2-3t

APARTMENTS AND HOUSES TO rent. Contact Louis Vanover, Real Estate Broker, 962-2241.
S8-3t

DOY-NOR APARTMENTS, OPPOsite city hall, Bayshore, downtown, 1 bedroom, dining room, living room, 2 bedrooms, 1½ baths, tiled floors. Warm in winter, 962-2241.
S8-3t

3 BEDROOM UPSTAIRS APARTment, private entrance, available a month, 962-3448.
M120-tf

THREE BEDROOM UPSTAIRS apartment. Heated, R.D. wiring. Available Sept. 1st. Apply 962-2241 after 5 p.m.
S8-3t

WANTED

GIRL TO SHARE AN APARTment. 968-1128 after 5 p.m.
S8-3t

LARGE DESK, DRESSER WITH matching chair. Reasonable. Must work bedroom chair. Ali 962-2241 after 5 p.m.
S8-3t

SHOW CASE and DISPLAY UNIT Wanted Immediately

Phone 968-8803

WANTED $300. SECURITY, LONG lease. Will pay rent. Phone 962-2397 p.m. — 2 p.m.
S7-3t

STUDENT GIRL WANTS BOARDing, Trenton, reasonable rate. Write Box A-14 The Intelligencer, ende. 968-9776 evenings.
S7-3t

PIANO PUPILS, GRADE ONE TO Grade Eight. Phone 962-2242.
S7-3t

FIREPLACE SCREEN AND ANTIcemortel, Reasonable. Any 3264.
S7-3t

COINS WANTED

Canadian — American
Foreign
Any Amount Purchased.
O. WEAVER
Madoc, Ont.
S3-6t

1" AND 2" RED OAK LUMBER. Phone 962-2242 after 5 p.m.
A236-tf

FURNITURE FOR FURNISHING apartments, must be in good condition. Will pay cash. Apply Box A-15 The Intelligencer, electric range, coffee table, etc. Apply 962-2241.
S8-3t

WANTED TO BUY OLD VIOLINS Write giving details to Box A-42 The Intelligencer, Belleville.
A42-tf

ROOM AND BOARD

TWO YOUNG GENTLEMEN, Nice bright room with private entrance. Close to East Hill. 962-4061.
S8-3t

ROOM WITH OR WITHOUT board, near Quinte Secondary School. Close to bus route. Kitchen preferred. 968-8233 after 5.
S8-3t

BEDROOM, KITCHENETTE combination. Close to bus and Bureau Corner, 962-2242.
S8-tf

ONE LARGE, ONE SMALL bright, comfortable bedrooms. Close to bus route. Gentlemen preferred. 131 Ann St.
S8-3t

OLD AGE PENSIONERS, ALL INcome considered. Close to county home. Apply Marmora 472-3111.
S7-3m

TO LET

3 ROOM APARTMENT, CENTrally heated, immediate occupancy. $62.50 monthly. Phone 968-8185.

2 BEDROOM BUNGALOW, CARport, Bell TV cable. $110.00 monthly. Available Sept. 1. R. McKinney Real Estate, 968-6751.
A233-tf

COTTAGES TO LET

ONE AND TWO BEDROOM, FURnished cottages, Consecon Lake. Boating, bathing, fishing. Reasonable. Phone Consecon 16 Ray of Quinte, 962-9262.
M-120-tf

FOR SALE

SMITH CORONA USED TYPEwriter, portable with case, typewriter table, Royal Arm Typewriter Service.
S8-3t

NEW SPARTON 17" TV, HALF price, $60. 968-7854, 191½ Ann.
S8-3t

LADIES —

For All Your Knitting Needs — Visit

GRAHAM (Mary Maxim, Bernhive, Lady Gail, Bernat) and instructor, knitting accessories, complete assortment of books and yarns. Also Belleville representative for Singer Sewing Machines. Visit our knitting headquarters.

MAIL ORDERS WELCOME
To Reserve Your Copy Of Our Fall Booklet Phone Today To

YARN CRAFT
264 PRINCESS ST.
KINGSTON, Ont.
S42-st-ch-f-s-tf

PICNIC JUGS

1 GALLON SIZE
Insulated Plastic
And Metal Case
LATE SEASON CLEAR-OUT
Reg. $3.95
Once In A Lifetime

SPECIAL ONLY $1.89

SMITH HARDWARE

314 FRONT ST.
S2-6

SHOES — BOOTS
$3.99 Including Tax

-50 Pairs Black Service Dress Shoes. Leather Sole.

-150 Pairs Of Leather Service Boots, Rubber or Leather Sole.

All In Excellent Condition

Sizes From 3 to 12½
All Widths

THE BARN
105 STATION ST.
S7-3t

TO CLOSE ESTATE

— Persian Lamb Coat — Large size.

— 8-Piece Dining Room Suite

— G.E. Electric Range

— 9 Cubic Foot Kelvinator Refrigerator

— 21-Inch Westinghouse TV

— NUMEROUS OTHER ARTICLES

Can Be Seen At
15 ALEXANDER ST.
On Friday, September 9th,
From 1 P.M. to 6 P.M.
S7-3t

FREEZER OWNERS, TOP QUALity cut wrapped beef, quarter, side or whole. Belleville Meat Traders, Wormwith's Meat Market, Pavement Plan Available. 962-7020.
M7-tf

TV Towers, Rotors

And Antenna, New and Used
Sales and Service
ALL WORK GUARANTEED
Free Estimates at No Obligation
Terms Can Be Arranged
Radio Enclosed

E. R. & J. Sebelius

Quinte Antenna Service

962-8508
Owned and Operated by
Bill Sedgwick
J1-tf-tu-th-s-tf

OWN YOUR OWN HOME

For As Little As
$44.00 MONTHLY
No Down Payment
See Model On Display At

ROLLINS

LUMBER LTD.
FOXBORO — 962-9184
S38-tf-tu-th-s

WHEEL ALIGNMENT

MOST POPULAR CARS
$7.95
DOMINION TIRE STORES
14 BRIDGE STREET WEST
968-8578
J71-tf-tu-th-tf

PIANOS FOR SALE — WE SELL and buy new and used pianos and organs. Stock of band instruments. Ali's Music Shop, 238-2116, Wellington, Ont.
M13-tf

TO MAKE TEETH SHADES lighter, whiter, brighter. Use Dr. Miles Shade Whitener. Only 98c at Sherman's.
S7-3t

FOR SALE

SALAD HAY, ALFALFA AND Timothy. 968-6044.
S8-3t

Boy's Black Dress Pants and Grey Sports Jacket, will fit size 14.
Phone 962-3448
Ladies 3-Steel Diver.
Men's Curler
Couch for rec room (Needs slight repair)
968-5098

THREE THOUSAND BALES HAY for sale, timothy and mixed, $1.50 per bale. Phone 968-6044 or 962-9100. Madoc, 473-4084.
S7-3t

FURNISHED TAMWORTH BOARS. Apply Jack Beach, Holloway.
S7-3t

BOY'S QUINTE SECONDHAND school jacket, new style, size 36. Phone 962-2242.
S8-3t

PEARS FOR GUARANTEED SAT-isfaction. Bartlett, Flemish Beauty, Seckel, Bosc, Clapp's Favorite, Duchess and Sheldon. Order early before choice varieties are gone. Quince orders welcome. Phone 962-4777.
S8-3t

TOMATOES, 82 BUSHEL, APPLY Jack Beach, Holloway, Phone 962-4722.
S7-4t

ALSO CHAMBERS MODEL 10 tractor 2250. Row-crop cultivators, 2 bottom plow, 3 section power comb, with fingers and harrows, $75. 962-3053.
S7-3t

COMPLETE SET OF DRUMS including cymbals. Phone 962-2242.
S7-3t

CHESTNUT FILLY, 15 H. HIGH, thoroughbred. Gentle and very good looking. A. R. Revoy, 962-3287.
S7-3t

TWO CONCRETE MIXERS, ONE operated 3½ EXP type Jaeger, One 2½ EXP type Jaeger.
S7-3t

HONDA — 968-7872 AFTER 5.
A231-tf

BABY CARRIAGE — 962-4083.
S8-3t

TEENAGE SKIN PROBLEMS solved with Bonnie Belle 100 lotion at Lattimer's.
A423-tf

BABY WALKER, GOOD CONDItion. Prompt delivery. John Huffman. 962-4061.
S8-3t

CURSON'S NEW AND USED Plumbing, Sewer, and Heating. 71 Dundas St. E.
A23-tf

NEW AND USED GUNS, ACCORDions, motors, also bunting knives, axes, belts, buckles, live bait, diving gear, napalm fuel and fuel tanks. Open daily 9 a.m. to 9 p.m. Kelly's Sports Shop, 962-2241.
A416-1m

3 X 7 MOUNTED COLOR PICTUred trains automatic train control, 2 locomotives, 2 transformers, 2 switches, 2 trains. Reg. $99.95 ..... $49.95
A427-1tf

BOYS SCHOOL JACKETS AND Pants. Sizes 13 to 18. Phone 962-2242.
S8-3t

GOOD SELECTION OF NEW AND used refrigerators, ranges and freezers. Sid Hudson Electric Ltd. 962-2241.
A212-tf

20G GAL OIL STORAGE TANK, complete with kitchen utility cupboard. Phone 962-2242.
S8-3t

GREY WATER, 1,000 GALLONS. Prompt delivery, John Hutchman. 962-4061.
S8-3t

—A Good DeLaval Milking Machine, 2 Single Unit Pails, Strainer, Etc.
—A Good Set of Single Horse Harness With Collars and Bridles.

SHERMAN CHASE
R. R. 2, Consecon, Northside
Consecon Lake
S2-7

3-PIECE TURQUOISE GRAIN chesterfield, matching chair, leather chair and coffee table. Ottoman, grey insulation stone interior, large slate stone mantel, large chrome kitchen set, 4 chairs, 2 leaves. 968-7377.
S8-3t

CLARINET WITH STAND, $45.00. Phone 962-4777.
S8-3t

PIANO — NEWLY RECONDITIONED, 962-4077.
S7-3t

1 SCOUT 225 20.00; 1 REGULAR size scout bell and buckle $12.00 1 Pair Scout Pants, Size 30 $3.00. Phone 962-2242.
J-1-tf

MARY MAXIM SWEATER KITS for toddlers, fourteen, football colors, Bernhive, Lady Gail. 962-4122.
S8-3t

LADIES' DELUXE LLOYD FRAME. Latest seat. 963-8250.
S8-3t

FRESH COWS, ONE A DOZ. TOMfresh cows and heifers. Also a bunch of feeders under 500 lbs. Phone 962-4777.
S8-3t

SINGER AUTOMATIC TABLE model zigzag sewing machine, buttonholes, sews on buttons, blindstitches, monogrammer, darns stitches and blind hems. Like new condition. Cost $249.50 cash or terms of $7.00 per month. Use your old machine as down payment. Write Box A-26 The Intelligencer.
S8-3t

ONE 327 CU. IN. MOTOR WITH matching 4-speed trans. Will sell either or both. 962-2241 after 5 p.m.
S8-3t

JOHN DEERE 2-FURROW, 12-inch power lines, power take off. Phone 392-4573 or Charles St. Trenton 392-3131.
S8-3t

COMMERCIAL TYPEWRITER. Good condition. 962-9636.
S8-3t

SCUBA DIVING TANK 2 VALVE with reserve and pressure gauge, state regulator. Made by Aqua-Lung Canada. $75.00 or best offer. 968-7423.
S8-3t

NEARLY NEW SMITH CORONA Sterling model typewriter with carrying case. $75.00. 962-2242 after 5.
S8-3t

GO-KART EXCELLENT CONDItion. 962-2367.
S8-3t

METAL — 8x3, SPRINGS AND Axle, 4 wheels, also 2 bird cages. 962-3184.
S8-3t

SMALL COLEMAN SPACE HEAT-er, 815 - 2 - 2 type. Phone 962-8192.
S8-3t

NEWCOMB PIANO IN GOOD condition. Reasonable. 477-3672.
S8-3t

SWEET CORN, 2 DOZEN FOR $1. Telephone 962-4777 after 5 p.m.
S8-3t

2 ALUMINUM STORM WINDOWS to fit casing approx. 34 x 72. Phone 962-4777 after 5 p.m.
S8-3t

TRAILERS FOR SALE

'52 — 41 X 10 CANADIAN STAR. Excellent condition. Will accommodate 12 adult. Can be seen at Bayside Trailer Park, Glenora.
S1-tf

CLEARING 18% OFF 1966 Shercrotts and Fyremedic 'ull 15 Passenger, 2 cabins East of Napanee, No. 2 Hwy.
S1-3t

SEE THE NEW GOLDEN FALCON Rambler, Used trailer, Glendale Sales, Hwy. 2 West, Belleville. Phone 962-2241.
S8-3t

REGISTERED BOSTON TERRIER puppies, 3 months. Phone 962-1497 after 4.30.
S7-3t

REGISTERED BOSTON TERRIER puppies, 3 months. Phone 962-1497 after 4.30.
S7-3t

FOR SALE — SMALL BOY PONY, with no children, 962-5011 after 5.
S6-3t

HOUND, BLACK AND TAN WITH deer hound collar and chain. Phone 962-2242.
S8-3t

PETS FOR SALE

SEVEN LABRADOR PUPS, 8 weeks old, 5 black, 2 yellow. Phone 962-4777.
S8-3t

REGISTERED BOSTON TERRIER puppies, 3 months. Phone 962-1497 after 4.30.
S7-3t

REGISTERED SMALL BOY PONY, with no children, 962-5011 after 5.
S6-3t

HOUND, BLACK AND TAN WITH deer hound collar and chain. Phone 962-2242.
S8-3t

BOATS AND MOTORS

CEDAR STRIP BOAT, FIBREGLAS bottom, 12½ h.p. motor, tilt trailer, $350. 962-4777.
S8-3t

1 ONLY, NEW 50 H.P. CHEVY-LER outboard left in this year, Our price $325. Sale $400. Bercrest Sales, Hwy. 2 West, Belleville. Phone 962-2241.
S8-3t

CLEARING ENTIRE STOCK OF 1966 models. Aluminum boats, boards, boats, canoes, skis, at lowest prices. Edited Sales & Marine, Brighton.
A418-1m

AUTO

USED CAR

CENTRE

Convertible
1959 CHEV.
LIC. NO. 39798

Finished in Imperial Sunset Mist with Imperial Sunset Mist cloth interior. Equipped with automatic trans., custom radio, and this car is completed with a new motor. Has been driven only one year by a retired gentleman. It will sell very quickly at our low balance of $700.00 or assuming low monthly payments with no money down. Priced right and guaranteed one until end of 1966.

60 SECOND LOOK!!!!

Contact The Manager
968-9000 — 968-9400
646 DUNDAS EAST
(Opposite Union Carbide)
Open 9 A.M. 'til 10 P.M.

SPECIAL CAR DEALS!

NO MONEY DOWN
$4.00 Per Week And Up
$300. Below List Price
1964 Rambler, Lic. No. 96386A
1961 CONVAIR Station Wagon, Lic. No. 13702.
1963 CORVAIR Sedan. Lic. No. 35781.
1 Year Warranty Available

NORTHTOWN MOTORS
Belleville — 315 N. Front St.
968-8555
S8-3t

'65 F-85

OLDSMOBILE CUTLESS

2-Door Sports Hard Top

215 H.P. engine with 4 bbl. carb., Hurst shifter, floor shift, Tecumseh, power steering, power brakes, bucket seats, radio and snow tires. This car is like new, in A-1 condition with a balance on warranty between 4 and 5 p.m.

968-8123
S8-3t

1963 MERCURY
Econoline
Very Good Condition
$1,200.00
Phone 962-1257
S7-3t

'63 CHEV. ½-TON WITH 6-wheel drive, camper special, body will sell separately. Stock 36-362-B.
S4-3t

'64 PONTIAC, SIX CYLINDER, automatic transmission, radio. Approx. 75 Prince of Wales Drive. 962-2077.
S8-3t

1964 FORD FAIRLANE SPORTS COUPE

White finish, red leather interior, bucket seats, custom radio, air conditioned.

963-5521

Between 9 a.m. and 5 p.m.

'58 FORD FAIRLANE, POWER brakes, steering, transmission, 352-cubic inch, 2 door sedan. Phone 962-2242.
S8-3t

'63 PONTIAC LAURENTIAN STATION WAGON, 6 cylinder, standard trans., red, will take older car in trade. Phone 962-2242.
S8-3t

'63 SELAIR SEDAN, 6 STANDard, white with red interior, perfect condition. Best offer, 962-3443 after 5.
A231-tf

'63 VOLKSWAGEN, 17,000 MILES, clean, good mechanical condition. Phone 962-3443.
S8-3t

'63 MORRIS MINOR, WHITE with red leather interior, 1275 c.c. mechanical condition. Phone 962-3443.
S8-3t

'59 CHEV. CONVERTIBLE V-8, power steering, power brakes, payments of $21. a month or best offer. Phone 962-2242.
S8-3t

'63 FORD FALCON, EXCELLENT condition, radio, standard, 19 miles per gallon. Phone 962-3443.
S8-3t

'60 CHEV. 6 CYLINDER, AUTOmatic. Good condition. Asking $350. 962-2242.
S8-3t

'58 FORD, BLACK GOOD TRANSportation. Phone 962-2242.
S8-3t

YEAR-END CLEAN-UP SALE — SAVE CASH ON THESE ENDS YEAR BELOW MARKET PRICES READY FOR THE ROAD . . .

1966 ACADIAN Invader series, 4-door station wagon, 6 cylinder, standard shift on floor, radio, new tires. Lic. No. K15101. Usually $1985. NOW ... $1750.

1961 PONTIAC Strato-Chief, 4-door sedan. 6 cylinder, automatic, radio, new tires. Lic. No. K4258. Usually $1195. NOW ... $995.

1961 FALCON Deluxe Series, 4-door station-wagon, big six, automatic on the column, radio, snow tires, new battery. Lic. No. K3433. Usually $1195. NOW ... $995.

1962 MERCURY Comet S-22, 2-door sport coupe, big six, standard shift, bucket seats, radio, tinted glass. Lic. No. J53471. Usually $1295. NOW ... $995.

At these prices you can't go wrong. Come on the car and on carrying charges as well . . .

VADER'S

USED CARS
962-1449
North Front at College Sts.
S8-1tf

AUTO

USED CAR

CENTRE

Convertible
1963 BUICK
2-Door Hard Top
LIC. 196813

Finished in original Nantasket Blue Tu-tone with matching leather and vinyl interior. Equipped with automatic transmission, power steering, power brakes, radio, tinted glass, and this car is completed with a new motor. Has been driven only 30,000 miles by a retired gentleman. It will sell very quickly at our low balance of $1,995.00 or assuming low monthly payments with no money down. Priced right and guaranteed one until end of 1966.

60 SECOND LOOK!!!!

Contact The Manager
968-9000 — 968-9400
646 DUNDAS EAST
(Opposite Union Carbide)
Open 9 A.M. 'til 10 P.M.

AT

Al Waterson Rambler

LIMITED
YOU CAN BUY
'60 - '61 - '62 - '63 - '64
RAMBLERS
FORDS
METEORS
CHEVROLETS
PONTIACS
VOLKSWAGENS

ALL FULLY RECONDITIONED and PRICED TO SELL

Al Waterson Rambler

LTD.
30 COLLEGE ST. W.
DIAL 962-9277
S8-2t

USED CAR

CENTRE

1963 BUICK
2-Door Hard Top
LIC. 196813

Finished in original Nantasket Blue Tu-tone with matching leather and vinyl interior. Equipped with automatic transmission, power steering, power brakes, radio, tinted glass, and this car is completed with a new motor. Has been driven only 30,000 miles by a retired gentleman. It will sell very quickly at our low balance of $1,995.00 or assuming low monthly payments with no money down. Priced right and guaranteed one until end of 1966.

60 SECOND LOOK!!!!

Contact The Manager
968-9000 — 968-9400
646 DUNDAS EAST
(Opposite Union Carbide)
Open 9 A.M. 'til 10 P.M.

AT

Al Waterson Rambler

LIMITED
YOU CAN BUY
'60 - '61 - '62 - '63 - '64
RAMBLERS
FORDS
METEORS
CHEVROLETS
PONTIACS
VOLKSWAGENS

ALL FULLY RECONDITIONED and PRICED TO SELL

VADER'S

USED CARS
962-1449
North Front at College Sts.
S8-1tf

DON'T STACK IT, SELL IT WITH A FAST, LOW COST WANT AD... CALL 962-9171!!

AUTO

'61 CHEV. ENGINE, 302 CONV. plate, 50,000 driven miles, 283 engine, $200. 962-3564. 8S-31

'60 FORD 2-TON TRUCK, 14-FOOT steel dump, short wheelbase, 177 tires, 4-speed transmission. $750. 357-4L

'59 DODGE CUSTOM ROYAL, 2-door hard top, good condition, 962-2161, $795. 8S-31

'53 CHEV. HALF-TON TRUCK, OR will trade for 4-wheel drive. 962-2071. Apt. 3E

'62 STUDEBAKER STATION WAGON, standard 6 in good condition, $695. 8S-31

'55 DELUXE VOLKSWAGEN, excellent condition. 962-3448. 8S-31

'53 CHEVROLET 4-DOOR. GOOD tires, new battery, good condition, $495. 962-3564. 8S-31

'51 FORD GALAXIE XL CONvertible, power steering, brakes, windows and seat, new top, motor, tires, $695. A-1, runs good condition. 962-4564. 8S-31

BERT WINBLAD'S

BODY SHOP

145 Bunewood Drive

(East Crossing Pine St.)

Open Daily 8:30 — 6

Bus. 962-8945

Res. 962-3764

8s14-ew-tu-th-tf

'65 VALIANT, V-8, AUTOMATIC, Custom 300 $1,975. 962-3564. 8S-31

'64 VALIANT V-100, 6 CYLINDER, 4-door, automatic, radio, $1695. Auto. Picton, 476-4177.

'63 RAMBLER 4 STANDARD, 4-DR., AS-IS, $795. Picton, 476-4177. Bus. Auto.

'64 VALIANT V-100, 2 CYLINDER, 4-door, automatic, radio, $1995. Bus Auto. Picton, 476-4177.

'63 VALIANT, 200 CONVERTIBLE, 6-cylinder, automatic, radio, $1695. Bus Auto. Picton 476-4177.

'67 CHEV. NEW LICENCE. IMmaculate condition. Phone 962-2972 evenings. 8S-31

'63 FORD ESCORTANG, 260 CU. inch V-8. Stick shift, on floor. Excellent condition. $1,695. Will finance, 962-6318. 8S-31

'60 TRIUMPH TR3A, OVERDRIVE. Bargain. Arthur, Apt. 308 Bridge St. 8S-31

REAL ESTATE FOR SALE

5½ ACRES

7 MILES FROM CITY

Luxury solid brick home with beautiful panoramic view overlooking the two bodies and two bridges of Consecon Lake. Only 7 miles south of modern Belleville. Fully insulated. Full price $14,900.00. Financing arranged.

$71.00 PER MONTH

Includes interest, principal and taxes. $10,000. Low down payment. Brick bungalow, 3 bedrooms, living room and spacious kitchen with dining area. Oil fired heat, tiled bathroom, finished recreation room and separate laundry room. Hardwood floors throughout. Immediate possession. Priced right.

BUNGALOW

EAST HILL CENTRAL

$13,900 full price for this most modern home in the district. Immediate occupancy. Large living room, kitchen with loads of cupboards. Finished basement, 2 piece bath and laundry room. Hot water heating system. Your attractive terms.

D. T.

STORK

Real Estate Broker

Member of Belleville Real Estate Board

247½ FRONT ST.

962-5748

Open Evenings until 9 p.m.

IF NO ANSWER CALL

962-3448 8S-31

W. J.

McCormick

Realty Ltd.

Multiple Listing Service

PRIME LOCATION

$37,000. The choice of the thick home is only surpassed by the interior. Quality and style are so combined as to create gracious living. The attractive centre foyer leads to a large living room, with sliding fireplace, formal separate dining room, den and modern kitchen. 3 spacious bedrooms and 2 bathrooms. Call today, please phone for appointments.

EAST HILL

3 bedroom, clay brick home centrally located — spacious rooms including large separate dining room — large modern kitchen with many cupboards — attached carported recreation room — lovely family home — asking price $18,750.00. Excellent terms.

$8,500.00

Brick family home located within easy driving distance from Belleville. Abundant supply of modern water — septic tank and oil furnace — full bathroom — large lot. Reasonable down payment.

89 STATION STREET

PHONE 962-2327

OPEN TIL 9 P.M.

HOUSE FOR SALE IN TRENTON

Family home, west side, 3 bedrooms, living room, dining room, kitchen with built-in stove and fridge, new broadloom, new bath, new electric heaters, 65 x 75 ft. treed and landscaped backyard, 1½ car garage. For more information phone 392-6000

Trenton Immediate Possession

PHONE 392-6837

57-6t

REAL ESTATE FOR SALE

C. D.

CROSBY

INSURANCE & REAL ESTATE LIMITED

41 BRIDGE ST. EAST

DIAL 962-6411

Belleville, Ontario

BUNGALOW-WITH APARTMENT

A well decorated comfortable bungalow with a new modern basement apartment renting for $85.00 a month. Separate entrances, hardwood floors, TV tower, garage. $14,900.

LOW DOWN PAYMENT

Three bedroom frame family home four blocks from downtown, large kitchen and living room, gas furnace. $8,500. Owner will consider a low down payment.

NO GIMMICKS

Just a good substantial family home with three bedrooms, 1½ storey, large living room and kitchen. Only $17,900. Your down payment may do.

— Evenings Call —

TED SAUNDERS 962-1136

LES LENNOX 962-6161

LYLE STORTZ 962-3060

57-tf

— PRIVATE SALE —

3 BEDROOM BRICK HOME

Large modern kitchen, spacious dining room, close to buses, schools, shopping centre and downtown. Early possession. Excellent condition.

962-9329

19 Alexander St.

53-tf

PRIVATE SALE, BROWN BRICK bungalow, 3 bedrooms, living room, tiled bathroom, fully modern kitchen. Phone 962-3646. Apt. 1E 8s16-tf

Cash For Your Home

List With

D. J.

WHALEN

Real Estate Limited

2 bedroom bungalow — East Hill location — large rec room suitable $18,500.

Large country home — stone and brick — with 4 large bedrooms — tiled floors throughout. Immediate possession. Priced right.

OFFICE: 962-4519

231 FRONT ST.

IF NO ANSWER CALL

HAROLD WHALEN 962-5304

OPEN EVENINGS TIL 9 P.M.

SUMMER COTTAGE

Excellent cottage at Big Island. Fully furnished and equipped with motor. Full basement, good water supply.

5 BEDROOMS

Home family home near Holy Rosary school. Large extra rec room with this property. Oil heating system. 2-car garage. $2,000 down gives immediate possession.

$800. DOWN

Modern tri-level home with living room, dining room, kitchen, 3 bedrooms, 4 piece bath and den. Building lot. Asking $16,900.

NOTHING DOWN —

Family home with immediate possession. All you need is an honest face and good Credit rating. We have the key!

GERALD

JOYCE

REALTY LIMITED

274 FRONT ST.

PHONE 962-5336

OPEN EVENINGS UNTIL 9:00

GORDON

WOODS

Real Estate Broker

170 FRONT STREET

Member of the Belleville Real Estate Board

LOOK!

$1,000.00 down. Asking price $6,200, and payments of $70.00 monthly, 3 bedroom city home, ceramic plastic tiled bathroom, rec room, large 75 x 147 ft. lot.

EAST SIDE

High Ceramian style with completely finished basement. Has 3 large bedrooms, 4 piece bath with ceramic tile, rec. room, and wall insulation.

VACANT

and ready for occupancy. West side. 3 bedroom brick and stone bungalow about 2 years old, immediate possession, reasonable down payment. We have the key, let us show you.

OFFICE: 968-6471

OPEN TILL 9 P.M.

IF NO ANSWER CALL

GORDON DETLOR 962-4174

PHIL RAY 962-6180

GORDON WOODS 962-8217

57-6t

H.

KEITH

REALTOR

LIMITED

ILLNESS

FORCES SALE

Year round home with all modern conveniences, situated on Lake Ontario in Village of Consecon. Modern conveniences, hardwood throughout. 3 bedrooms, cottage and 10 boats that rent well to summer customers. Asking $30,000. Make offer.

WINDMILL

OPERATED WELL

Unlimited water supply. 100 workable acres in valuable farm district near Picton. Fully modern 2 storey brick home. Many outbuildings. Priced at $36,000. Elmer Hudson, Picton, 476-2075.

HUNTING ACREAGE

90 acres good hunting property, 1½ miles from Consecon. Apply Norman MacMillan, Consecon 476-2722.

CAMPING RESORT

7 acres on Wallace Bay 2 waterfronts, large pond, washrooms, showers, 3 bedroom lined, insulated cottage. Snack bar, drilled well, electric water heaters throughout, 30ft pontoon, swimming chimlets.

BUILDING LOTS

Waterfront lots and lots not on the water from ½ acre to 2 acres in size. All in close sites for cottages and summer homes. Ideally located for Trenton or Belleville. Apply E. B. R. I. Carrying Place, 392-7300.

INVESTMENT

PROPERTY

Large sales barn in Eastern Ontario with 10 acres of land. We will sell with trade — in of cattle or horses.

LARGE BRICK HOME

And 2 acres with stream. Would make an ideal country home. Asking $18,900. Oscar Chisholm, Bonisville, 962-7096.

LARGE

FAMILY BRICK

And priced at a FAST, FAST SALE. East hill location close to school and shopping. Modern kitchen, new broadloom and dining room suite. Finished rec room with fireplace. The home is in excellent condition and warrants your inspection. We repeat — THE OWNER IS REALISTIC AND WANTS TO SELL.

THE OFFICE THAT'S BIG ON SERVICE"

SNUG

A 3-bedroom brick home, new floor plan, combining a pleasing exterior with a convenient arrangement of interior affording good traffic circulation. Comfortable living. Automatic oil heat. Rec room. In handy accessed location. Priced at only $14,700. 962-9279

TOM

DUTTON

REALTOR

25 Campbell Street

$1,000. Down

For this 3 bedroom bungalow that is close to the playgrounds and features large kitchen and living rooms Rec room and 4th bedroom in the basement. This is an ideal family home and warrants your inspection today.

Immediate Possession

On this 3 bedroom brick split level home located on a quiet crescent in the new east hill area. Fenced yard dining room ceiling area in the kitchen. Carport and just 18 months old. This is a fine home and well worth the asking price of $16,900.00.

CALL

965-5757

J. E.

McKinney

Realtor

PRIVATE SALE, 4 BEDROOM split brick home. Full basement. Garage. Large treed lot. Reasonable price. 962-6084. 56-tf

LAKESHORE LOTS

LAKEFRONT LOTS

Baker's Valley

- Summer - winter retreat — free skating
- Large clear water lake
- Excellent fishing and hunting.
- Daily bus service
- Office, Hwy. No. 7, N.E. of Belleville
- Picture list

R. BAKER

Arden, Ontario

8s14-ey-th-f-1-m

LOST

BLACK RIM READING GLASSES in brown leather case. Vicinity Albert Street. 962-3256. 58-31

LADIES' SUN GLASSES, BEIGE frame. Vicinity Bonisville Rd. Reward. 968-9966. 58-31

REWARD. A MOVIE CAMERA was taken from American car. Belleville Rowing Club. 962-2071. 56-3t

REAL ESTATE FOR SALE

Fox and Fox

REAL ESTATE BROKERS

LIMERICK LAKE — large lot and summer cottage — 7 x 35 cedar dock — excellent fishing. Call Consecon 476-2722.

$3,000. — 3 bedroom house, barn and outbuildings on 1½ acres — priced for lower fallen wall — good terms.

$11,500. — 100 acre farm, 8 room house, barn and out buildings — 3 wells and farm pond — near 6 — 8 miles from city.

$7,500 — 3 bedroom home — north end — close to schools — shopping centre — good terms.

$9,800. 2 bedroom bungalow, enclosed breezeway and attached garage — close to schools — Terms.

187 NORTH FRONT STREET

962-3744 & 962-3893

FOR REAL ACTION

List With

H. Morrison

REAL ESTATE BROKER

208 Pinnacle St. — 962-8695

OPEN EVENINGS TIL 9 P.M.

EXCLUSIVE LISTINGS

YOUR OFFER

Could be just the one to buy this beautiful 3 bedroom brick and stone bungalow on Meadowvale Drive. Convenient to Cannifton and every respect. Over 4 years old and priced to sell. Call us for appointment. We will sell with trade — in of cottage or boiers.

LARGE BRICK HOME

And 2 acres with stream. Would make an ideal country home. Asking $18,900. Oscar Chisholm, Bonisville, 962-7096.

LARGE

FAMILY BRICK

And priced at a FAST, FAST SALE. East hill location close to school and shopping. Modern kitchen, new broadloom and dining room suite. Finished rec room with fireplace. The home is in excellent condition and warrants your inspection. We repeat — THE OWNER IS REALISTIC AND WANTS TO SELL.

"THE OFFICE THAT'S BIG ON SERVICE"

SNUG

A 3-bedroom brick home, new floor plan, combining a pleasing exterior with a convenient arrangement of interior affording good traffic circulation. Comfortable living. Automatic oil heat. Rec room. In handy accessed location. Priced at only $14,700. 962-9279

TOM

DUTTON

REALTOR

25 Campbell Street

$1,000. Down

For this 3 bedroom bungalow that is close to the playgrounds and features large kitchen and living rooms Rec room and 4th bedroom in the basement. This is an ideal family home and warrants your inspection today.

Immediate Possession

On this 3 bedroom brick split level home located on a quiet crescent in the new east hill area. Fenced yard dining room ceiling area in the kitchen. Carport and just 18 months old. This is a fine home and well worth the asking price of $16,900.00.

CALL

965-5757

J. E.

McKinney

Realtor

PRIVATE SALE, 4 BEDROOM split brick home. Full basement. Garage. Large treed lot. Reasonable price. 962-6084. 56-tf

LAKESHORE LOTS

LAKEFRONT LOTS

Baker's Valley

- Summer - winter retreat — free skating
- Large clear water lake
- Excellent fishing and hunting.
- Daily bus service
- Office, Hwy. No. 7, N.E. of Belleville
- Picture list

R. BAKER

Arden, Ontario

8s14-ey-th-f-1-m

LOST

BLACK RIM READING GLASSES in brown leather case. Vicinity Albert Street. 968-3256. 58-31

LADIES' SUN GLASSES, BEIGE frame. Vicinity Bonisville Rd. Reward. 968-9966. 58-31

REWARD. A MOVIE CAMERA was taken from American car. Belleville Rowing Club. 962-2071. 56-3t

BUSINESS AND SERVICE DIRECTORY

USED DAILY BY SHOPPERS AND BUSINESSMEN

Consult the advertisers in this Directory for the work you want done.

ACCOUNTANTS

FAUL EDWIN FLEMING
Chartered Accountant
123 Pinnacle St.
Belleville, Ont.
968-6282 Jy11-tf

JOHN D. LEWARS
Chartered Accountants
217 Pinnacle Street
Belleville, Ontario
Phone 962-4823 Jy7-tf

GEO. A. WELCH AND COMPANY
Chartered Accountants
112 Church Street — Belleville
962-4591
R. BRUCE C.A.
M. J. STORTEBOOM, C.A.
Ontario Crescent, Trenton
Peterboro
Jy11-tf

KENNETH J. GOODEN
Public Accountant
Auditor
27 CAMPBELL ST.
Belleville, Ontario
962-2949 S7-tf

T. A. MACHOLD
Public Accountant
Auditor
117 FRONT ST.
Belleville, Ontario
962-4621 S1-tf

ADJUSTERS

BRENNAN & McBRIDE
INSURANCE ADJUSTERS LTD.
164 Front Street
P.O. Box 782
962-6676
Adjusters Of All Classes Of Insurance
Ja26-tf

ARCHITECTS

WATSON AND
WILGARD
Architects
219 FRONT STREET
962-4441 My24-tf

BOAT SALES AND SERVICE

HAYCRAFT BOATS AND MARINA
Chrysler Outboard Motors
Sportsfisher Aluminum Boats
Beaufort Inboard Boats
Sales and Service
Wicker Rowers
Marine Way — Just Up the Trent
Across Bay of Quinte from Point
Anne Hamlet — Hwy. 33 — 9 Miles
East of Belleville
Bus. 962-9407 Res. 962-9407
S7-tf

GUNTY MARINE
Johnson Outboard Motors
BOATS
All Types, Fiberglass, Aluminum,
Canvas
MARINE SALES AND SERVICE
1 mile east of Deseronto
on Hwy. 2
From Belleville dial 396-3339
Other Call, Area 613-396-3339
My19-tf

BUSES

BUS SERVICE BETWEEN AVON AND AIR STATION
Leaves Avon
Daily Exc. Sunday and Holidays
8.45 a.m.
10.45 a.m.
12.05 p.m. Sat. Only
2.00 p.m.
4.10 p.m.
5.35 p.m.
6.30 p.m. Friday & Saturday only
8.30 p.m. Friday & Saturday only
Leaves AIR STATION TERMINAL
45 DUNDAS ST. E. — 962-3182
RATHBUN BUS SERVICE LTD.
Trenton, Ont. — Phone 392-3355
Jy6-tf

CARPENTRY

— Floor and Ceiling Tile
— Acoustic Counter Tops
— Screening Doors
— Masonry Repairs Inside and Out
— Concrete
— Spray Acoustic Material Jobs
L. B. PATTISON
962-2691 My9-tf

CONSTRUCTION

DEMANDING QUALITY
CALCULATED
Interest in quality products, services, new wiring, rewiring, remodelling, and repairing, attractive. Without experience you can learn a trade in this the profitable field.
For further information
Consult Electrical Contractor
962-5043 Ap21-tf

EDGAR H. HILL CONSTRUCTION
Commercial — Industrial
RESIDENCE STREET
Custom Homes — Alterations
Free Estimates — Technical
Light Gradings — Backhoe
Septic Tanks — Basements
Bus. 962-6176 Res. 962-6176
FREE ESTIMATES
Office 962-6176 Residence
962-6176 Ja4-tf

McINTOSH — MAINES
CONSTRUCTION LTD.
Asphalt Driveways — Parking Areas
Grading — Tree Removal
Phone 962-3906
FREE ESTIMATES
962-3906 My6-tf

JOHN HILLSBERGER CONST.
Custom Built Homes
Alterations — Additions
R.R. No. 2 Belleville
PHONE 962-2815
AFTER 5 P.M.
Ap26-tf

HUGH McMULLEN
CONSTRUCTION
1,000 Gal. Water Delivery
Back Hoe — Dump Truck
— RENTALS —
962-3893 Ap3-tf

CEILINGS

ACOUSTIC TILE CEILINGS
Specializing in suspended ceilings makes a unique decorative sound conditioning, ideal for attractive offices, stores or residential homes.
CANADIAN ACOUSTICS
CLOCK PLASTERING CO. LTD.
962-7219 Au20-tf

CHIROPRACTOR

ROGERS SIDNEY, D.C.
Bridge St. at Front
962-2276 Fe25-tf

CONCRETE

W. DANFORD & SON
All types Concrete Work
Machine Floating
Residential and Industrial Repairs
Phone 962-6452 Ja12-tf

DEAD STOCK SERVICE

WE PAY CASH
For Dead, Old and Crippled
Farm Stock
PHONE COLLECT
Peterborough — 742-3827
MICK FOLEY
Gov. Lic. No 302-C-66 Au31-1m

DEAD AND DISABLED FARM STOCK WANTED

HIGHEST PRICES PAID
For Dead or Disabled Farm Stock
Small animals removed free
Guaranteed Prompt Service
Call Us Collect
Peterborough 742-3827
STERLING DEAD STOCK
LIC. 62-C-66 Au30-1f

J. & D DEAD STOCK REMOVERS
ship direct to our new insured dead stock dealers — this means the fastest service and the BEST PRICE in the country.
Phone Collect Peterborough 742-3827
BILL ELSON (Owner)
Licence No. 62-C-66
Higher Prices Paid My12-tf

DERRICK

BURKETT PUR FARMS
ship dead stock direct to our new insured dead stock dealers. We work up to $25.00 according to weight. Phone collect for higher prices for large crippled horses.
Peterborough
Guaranteed Prompt Service
Phone long distance Enniskillen 6-6530
or Belleville (collect) 962-2811
Dept. of Agric. Licence No. 62-C-66
D14-tf

DECORATING

Interior and Exterior
Decorating
Paperhanging
R. SMITH
962-8129 Au17-1m

PAINTING &
DECORATING
Interior and Exterior
Painting
V. WHITMARSH
73 E. MOIRA
968-6611 Je20-3m

DRESSMAKING

DRESS MAKING
CUSTOM TAILORING
ALTERATIONS TO MEN
9 AM. to 5 P.M. — 962-9407
962-9407 Fe8-1m

DRY CLEANING

WOODLAND
DRY CLEANERS
— Same Day Service
— Dry Cleaning
— Fur Storage and Repairs
— Expert Repairing
— Drapes, Rugs
— Blankets
105 CATHCART
962-9918 Au27-tf

FLOORING

TORGOVAN — SEAMLESS
and Resilient
Tarkett Terrazzo Floor Today
NO SCRAPING
NO SCUFFING
CHARLES E. SHERRY LTD.
962-2522 F31-tf

FLOOR FINISHING

MAUNDS SERVICE
Floor sanding and finishing, carpet cleaning, wall washing, window cleaning, janitor service.
Specialists in floor sanders and polishers, vacuum cleaning machines.
Commercial Vacuums and Mopping Equipment Au30-1f

CARL DARRAH
Dial 962-6676 — 20 Bridge St. East
Sanding and Finishing
Polishers for Rent
Expert Linoleum and Asbestos
Rubber Tile and Marbelcon Floor
Laying
962-6676 Ja29-tf

INVESTMENTS

American Growth Funds Limited
Growth Equity Fund Limited
European Growth Fund Limited
Canadian Growth Fund Limited
AGF MANAGEMENT LIMITED
Toronto, Ontario
Ken Ponder — Area Manager
Au31-3m

LANDSCAPING

SODDING CONTRACT PRICE
$20.00 PER M
TOP SOIL & VOLUSOIL
Load Same Day Call
— Crushed Gravel
— Crushed Rock
— Pea Gravel
— Fill Sand
— Quarried Rock
Phone Dial MAY
LANDSCAPING
962-6117 Je7-3m

LOANS

CASH IMMEDIATELY
AVAILABLE
LOWEST RATES
First and second mortgages
We buy or sell mortgages
Courteous confidential service
In Your House or Our Office
GERALD JOYCE
REALTY LTD.
962-5336 Ja31-tf

LUMBER

ROLLINS LUMBER
LIMITED
627 Dundas Street West,
Trenton, Ontario
OPEN SATURDAYS
392-6441 N18-tf

MINEOGRAPHING RUBBER STAMPS

THE TEXTS LIMITED
193-195 Front Street
962-4773 Au4-tf

Fast, efficient work covering all your printing needs. Letterheads, Statements, Cards, Labels, Checks, etc. etc. Get any price on all types of Rubber Stamps Numbering Machines and Supplies

Au13-tf

MOTORCYCLE SERVICE

Belleville Motorcycle Limited
Kawasaki Dealer
174 N. FRONT
8 - 10 p.m. Au22-1m

MILLINERY

GERTRUDE'S MILLINERY
and ACCESSORIES
Bridal Veils Made To Order
Hats Made and Made Over
Bridesmaids' Head Pieces
231 FRONT ST. — 962-4519
S1-tf

MUSIC SCHOOLS

KAMMER SCHOOL OF MUSIC
Offers
Private Instructions for Guitar, Uke, Banjo, Mandolin, Trumpet, Trombone, Clarinet, Sax, Accordion, Drums, Voice, Etc.
We Rent Instruments
Sales and Service
Band Music Supplies
286 Front Street — Belleville
PHONE 962-4574 My15-tf

PUMPS

NOTICE TO ALL PUMP OWNERS!
— We carry new Sta-Rite, Beatty, and Aquamatic pumps.
— Quiet selection of used pumps.
— Complete line of accessories for domestic needs.
— Specializing in repairs to all types of pumps.
— Cascade 440° water heater instantaneous.
— High, low pressure plastic and fittings.
— Same day repairs.
—Well Tubs — Septic Tanks
— Pump Jacks
— Supplies for all your Pump Needs see REID'S
Water Supply & Pump Sales and Service
R.R. 2, Consecon, Belleville
Call my home — Phone 962-6453
Jy2-3m

RECONDITIONED TV'S

LATE MODEL TV'S
1 year Guaranteed
$49.95 and up
24-Hour — 7-Day Service
TELEVISION SERVICE
Belleville — 968-6000
Au30-tf

FILTER QUEEN

Authorized
SALES AND SERVICE
All Work Guaranteed
J. CUNNINGHAM
Trenton 392-3442
M13-tf

VACUUM CLEANER REPAIRS

HOOVER Specialty
Genuine HOOVER Parts
Hoses 79 Per Cent Guaranteed
H. CAMPBELL
212 Front St., Belleville
Phone 962-2712
Free Pick-up & Delivery
D16-tf

WATCH REPAIRS

EXPERT WATCH AND
JEWELLERY REPAIRS
By Experienced Watch Makers
Members Canadian Jewellers
Association
Authorized Omega Dealer
A. E. WOMMACOTT
212 Front St.
Over Gwen's Dress Shop
962-2712
M21-tf

YACHT BROKERS

SAILING CRAFT
and CRUISERS
Bought and Sold
QUINTE MARINE
1 Mile East of Deseronto on
Hwy. 2
From Belleville Dial 396-3339
Other Call Area 613 396-3339
Ja26-tf

AUCTION SALE

HOUSE AND LOT
HOUSEHOLD EFFECTS and
ANTIQUES
of the late
CLARENCE GOSLINE
Saturday, September 11th
At 1 O'Clock Sharp
In The Village of Consecon
Turn At Howard Mallet's Store
Sale consists of: Dining room with 6 chairs, 3 arm chairs and china cabinet; Chesterfield and chesterfield chair; Kitchen cupboard; kitchen table; large country settee; Kitchen cupboard; kitchen settee and 3 chairs; 3 bed dresser and stand; 3 bed dresser; 3 bed springs and mattresses; 2 kitchen tables and 6 chairs; quantity of antique dishes; Beach enamel range; 1 Brock range; 2 kitchen cupboards; 2 kitchen chairs; 2 rocking chairs; 1 kitchen set of table, bullet and chairs; Antique wash stand; antique; 1 kitchen cabinet with drawers; 2 kitchen tables; 2 kitchen chairs; 2 rocking chairs; 1 quantity of saucers and cups; quantity of saucers and cups; quantity of books; 2 antique couches; 2 studio couches; 1 quantity of antique dishes; 1 quantity of glassware; 1 set of 12 quantity of clocks and dishes; quantity of antique dishes; 1 good quantity of sealers and many other articles too numerous to mention.
Terms — Cash.
Lunch At Arena Town
House and Lot will be put up at 2 o'clock sharp.
House has 3 rooms and porch downstairs and 3 bedrooms upstairs. Garage, good garden spot and lot 66 x 132 ft. deep.
TERMS: 10 per cent day of sale balance on delivery of deed.
Possession 30 days after sale.
Owner and auctioneer not responsible for accidents.
Owner — Mrs. C. A. Stewart.
Auctioneer
JOHN ROSANECK
Phone 476-2035
For Information phone
416-2711 — 416-2268

HORSES FOR SALE

3 WELSH PALOMINO MARES, safety in foal, young and well broke, 1 yearling filly and colt, white face and feet. Apply Bartlett beats cheap. 962-2240. 57-3t

HANDSOME CHESTNUT GELDING

Going on three, American saddle bred, star and stripe, 4 white socks one, 15 hands, well broken to ride.

Also two registered Welsh Saddle and Tack

E. MAYBEE

R. F. D. Consecon

476-2035

57-tf

AUCTIONEER

AUCTIONEERS

THOMAS L. McGRATH

and SON

Graduates of Reisch American School

Auctioneering

Phone Belleville 962-1796

7S1-ey-th-tf

TENDERS

CAMPBELLFORD-SEYMOUR AGRICULTURAL COMMUNITY CENTRE

TENDER FOR ARENA CONTRACT 6157

Sealed Tenders, plainly marked as to contents, will be received by the Town Clerk until:

MONDAY, SEPTEMBER 13, 1965 AT 5:00 P.M.

for the construction of an artificial ice arena and auditorium located on Lot 24, Con. 1 in the Town of Campbellford.

The general contract includes all the work as detailed in the architectural, electrical and refrigeration specs.

Plans, specifications and tender forms may be obtained from the Consulting Engineer.

A deposit of Twenty-Five dollars is required and will be refunded upon receipt of the plans and specifications in good condition.

A Certified Cheque for 10% of the tender price shall accompany each tender.

A 100% performance bond will also be required.

Lowest or any tender not necessarily accepted.

Tenders to be Tabled at Association Ltd.

Consulting Engineers, 14 Bridge St. East, Belleville, Ontario.

To: Elden H. Daly, Clerk-Treasurer, Box 70, Campbellford, Ontario.

NOTICE

FAST CONVENIENT ECONOMICAL TAXI SERVICE

Give us a ring at any hour of the day or night. Call 968-6464-5-6, for prompt, courteous taxi service anywhere in Ontario.

CHECKER RADIO TAXI

968-6464
968-6465
968-6466

130 FRONT STREET
Belleville, Ontario

248-tf

SERVICES

FOR EXCELLENT SERVICE IN painting and decorating, the Frosting, glazing, sanding and the finest hardware, doors, home remodelling, see Ken Hall, Decorator, Brighton, 989-1680 or 989-7241. 242-tf

BOATS FOR SALE

16 FT. CEDAR STRIP BOAT. Fully sectioned. Reasonably priced. 968-6496. 242-tf

Marmora Stages Tennis Tournament

MARMORA — Twenty - four tennis matches were completed between 10 a.m. and 6 p.m. in the exciting tournament held at Legion Park Tennis Courts.

The 34 contestants have played one set of singles and two of doubles.

The point system was used in determining winners, one-half point gained for each game won, three points for a singles set victory and two points for a doubles win.

Bertha Draper won the prize for high women's score with 16 points, winning 6-3 against Mary Monk in singles and her two mixed doubles games.

Three men tied with 16 points, John Shannon winning 6-1 against George Hewitt in singles, Dan Brady 6-4 over Paul Auger and Al Killan 6-3 against Scottie Cook. In the playoff Dan Brady was defeated by John Shannon 6-3. Winners were presented with T-shirts by the club president Tom Brooks.

On Saturday the men are planning a singles tournament with winners by elimination. Games will begin at 10 a.m.

Demorestville

DEMORESTVILLE — Mr. and Mrs. Roy Fraser of Picton, were recent guests of Mr. and Mrs. J. Turner.

The Misses Helen and Bonnie Sallans spent the past week with their grandparents, Mr. and Mrs. Harry Hannah in Manilla.

Mr. and Mrs. Bill Sallans spent the weekend in Manilla, Heleta and Bonnie returned home with them.

Mr. Marsh of Sulphide is spending a few days with his daughter, Mrs. Dan Trevette.

Mr. and Mrs. Isaac Baker of Vineland spent a week with Mrs. Roy Covert.

Miss Hazel Ketcheson has returned after a two month's holiday, to resume teaching at Sophiasburgh Central School.

Mrs. Floyd Gorsline, Pam and Penny called Sunday, on Mr. and Mrs. Norman Kent, Consecon.

Bonarlaw

BONARLAW — Mrs. Tom Bennett, of Portland, visited her sister, Mrs. Ira Edwards, Mr. Edwards and Karen.

Jimmie Burkitt spent a few days with Jim Stewart, Prebetkis' Corners.

Mr. and Mrs. Everett Heath visited Mr. and Mrs. Carl Heath and family of Hastings.

Mr. and Mrs. Dave Bell of Tara visited Mr. and Mrs. Ralph Wellman, Ruby and David, over the weekend.

Mrs. May White of Oshawa spent a few days with Mr. and Mrs. Gerald Brodsworth and friends.

Don Burkitt and Tom Tanner are holidaying at Lake Placid, New York.

Rev. and Mrs. Pitkan received acquaintances at a Springbrook and vicinity on the weekend.

Mr. Arthur Matthews and Alice Matthews were, among those who visited their sister, Mrs. Deanon Burkitt at Toronto General Hospital on Sunday.

Mrs. R. Dickie, Mr. G. Burkitt, Mrs. A. Burkitt attended a miscellaneous shower for Miss Darlene Burkitt on Thursday evening, at the home of Mrs. D. Bozell of Campbellford.

NEW ASSISTANT ENGINEER

Peterborough County's new assistant engineer is Allan F. Field, who comes to the county from the head office of the Department of Highways at Downsview. He fills a vacancy created by the resignation of Charles Grant.

Mr. Field is presently on general assignment work with county engineer Charles Hoag.

He was born at West Huntingdon, Hastings County and his parents, Mr. and Mrs. Lewis Reid, now live in Marmora Township, formerly West Huntingdon.

Mr. Reid attended township elementary schools and went to high school at Marmora and Madoc. He received his engineering degree from Queen's University.

While at university he had county experience on summer jobs with Hastings crews.

After graduation he spent two years with the Ontario district of the highways department, working at Lancaster, Smiths Falls and Kemptville. Two years ago he went to Downsview and was a construction analyst before going to Peterborough. He and his wife, the former Sandra MacPherson of Willowdale, will reside at 24 Stewart Street apartment in Peterborough.

PICTON NEWS

By LLOYD THOMPSON
476-4221
Home 476-2313

Added Public School Space Given Approval by Council

PICTON (Staff) — Picton town council this week gave tentative approval of the public school board's $600,000 request for added public school accommodation, and decided to apply to the Ontario Municipal Board for the debenture issue in that amount.

Board Chairman W. W. Evans said the new accommodation would be completed by September 1968. If the annexation of 150 acres of Hallowell Township with the town of Picton goes through it will definitely mean an increase in accommodation for Picton's public schools are now at their maximum.

The board proposes to build an addition to the still fairly modern Queen Elizabeth School. The addition would replace the 12 rooms outdated at Mary and York Street schools. It would also provide special learning rooms, shop work facilities and library and house economic rooms.

The project is the latest event in a number of new public building projects in Prince Edward County. The first central township school was in Sophiasburgh and the township of Sophiasburgh completed its new school last year. A new public school "Keele" is nearing completion in Ameliasburg and construction is expected to start in the near future on new central township schools in Athol and North Marysburgh. Hallowell is in the process of planning a new central school to serve the township and the village of Bloomfield and new accommodation has been discussed in the joint Wellington-Hillier school area.

Meanwhile municipalities in Prince Edward District High School area continue to withhold approval for the addition to the high school here. This would provide for eight added classes at the collegiate because of lack of accommodation.

The Rural Scene

A silage corn day sponsored by the Quinte District Soil and Crop Improvement Association in co - operation with the Ontario Department of Agriculture, will be held on the farm of Harold and Don Hough, Sillsville, on Thursday, September 16th starting at 10 a.m. The Hough farm is located 8 miles south and 4 miles west of Napanee. The program has been planned to cover all phases of silage corn production, new ideas in growing, harvesting storing and feeding will be discussed and demonstrated.

Plots have been planted to compare the various maturity dates, planting dates and plant populations. Soil test fertilizer recommendations will be compared in general recommendations and on fertilizer. There will also be plots to show the different methods of weed control.

Speakers on the program will be Dr. Dave Mowat, Dept. of Crop Science, University of Guelph, Gladney MacIlveen, Brantford, a well known farmer with experience in growing grain corn.

Machinery companies will have the latest in corn planting and harvesting equipment on display. Corn forage harvesting demonstrations will be featured in the field. Fertiliser, weed spray and corn companies will be on hand during the day to give information on their products.

Farmers wishing advice or engineering assistance on farm buildings, drainage, water supply etc. are advised that Gordon Tobey, Engineering Extension Specialist will be at the Ontario Department of Agriculture Office, Picton, on Tuesday, Sept. 14. Anyone wishing an appointment with Mr. Tobey is advised to phone the Agriculture Office not later than 10 a.m. on Tuesday, Sept. 13th.

Members of the Milford 4-H Calf Club will hold their Achievement Day at the Milford Fair on Wednesday, Sept. 14th.

Growers of pumpkin and other vine crops should be on the look-out for the white mold. The appearance of mildew for it is showing up in many fields at this time.

The heavy dews of the past several weeks have been ideal for its spread. Growers should not enter their fields while the leaves are wet.

If a field becomes badly infected with mildew a grower will have to weigh the advantages against the disadvantages of spraying. Certainly several sprays at 7 day intervals should check the disease spread but no doubt some injury will the caused to the equipment passing over the vines.

If the disease is confined to a small area, this can be left and the rest around the area should be sprayed or dusted heavily several times to bring the mildew under control.

Labor Govt. Regains Lead In Popularity

LONDON (Reuters) — Britain's Labor government has regained its national popularity lead over the Conservative party, the latest Gallup poll said today.

The poll, published in The Daily Telegraph, showed Prime Minister Wilson's administration 2½ per cent in front.

Fire Chief Gets Order to Enforce Bylaws

PICTON (Staff)—Picton residents have been alerted by town officials to keep a watchful eye for signs of new fires or other unusual circumstances during the night hours.

In the past year in Picton alone over one dozen fires occurred under peculiar circumstances and the Ontario Fire Marshal's office has had to be called on each one. Chief Duane Foshay said that there, is positive evidence that many of these were definitely set and if a firebug is still loose it is in the interests of every citizen to keep alert and turn in any alarms immediately.

Two men have been arrested for arson here and yet mysterious fires continue to plague the local fire department. The hot, full-time firemen have adjusted their normal sleeping hours to be dressed awake and ready to go on any alarm during the time when most fire calls have been received. Within the past 18 months there have been 17 fires and total damage where a building is concerned has now come close to the $30,000 mark.

Fire committee chairman, Alderman Jarvis, reported to the regular meeting of council Tuesday night that the fire chief is empowered to enforce the town's fire control by-laws in the cases of some residents. He sought the support of council in the matter and council passed a motion supporting the enforcement of such by-laws through the fire chief.

The fire chief has suggested that those building or altering their hazards should be cleaned up to make it more difficult for fire to be started or encouraged.

Queensboro

QUEENSBORO—Mr. and Mrs. Douglas Quarrington of Toronto were recent guests of Mr. and Mrs. Harry Mr. and Mrs. Francis Barry.

Mr. and Mrs. Stanley Newson and children of Wellington and Mr. and Mrs. Bernard Altair and son of Toronto were weekend guests of Mr. and Mrs. Edward Altair.

Mr. and Mrs. Ernest Pike of Toronto and Mrs. Howard Pike are spending this week with R. A. Sager.

Mr. and Mrs. Harper McClintock and Lynne of Kapuskasing were weekend guests of Mr. and Mrs. C. A. McMurray.

Miss Susan McMurray of Tweed has been holidaying with her grandparents Mr. and Mrs. C. A. McMurray.

Mr. and Mrs. Robert Ravlge, and son of Belleville visited Mr. and Mrs. Edward Altair on the weekend.

Mrs. Kenneth Yates and Laurie of Brooklin spent the week-end with Mr. and Mrs. Ed Alexander.

Miss Shirley Lee Yates who had been spending her holidays here, returned home with them.

Mrs. Harry Declair spent a few days last week with her sister in Oshawa.

Miss Elaine Thompson, who has been on holidays returned to Ottawa last week where she will be teaching for the next year.

Mrs. Ted Cassidy and family of Ajax have returned home after spending some time with her parents Mr. and Mrs. Frank O'Rourke.

Mr. and Mrs. William Kehoe of Actinolite are staying at their house here this week.

The Misses Debby and Kathleen Declair of Madoc have been spending the holidays with their grandparents, Mr. and Mrs. Frank O'Rourke.

The Misses Judy and Brenda Wannamaker have returned home after spending the last week with Mr. and Mrs. Goldie Holmes.

Mr. and Mrs. J. H. Rauws and family spent a few days this week with Mr. and Mrs. A. Rauws at Wyoming.

Mrs. John Moore, Mrs. Ray Lapalm, Mrs. Lloyd Starke and children of Peterborough visited relatives here last week.

Mr. Douglas Thomas of Toronto spent a couple of days last week with Mr. and Mrs. John Thompson.

Mr. and Mrs. Neil Johnston and Joyanne of Oshawa, Mr. and Mrs. Garnet Reid and son of Peterborough and Mr. and Mrs. Lawrence Turcotte and baby of Ottawa spent the week-end at their home here.

Mrs. Arthur Holmes was a weekend guest of Mr. and Mrs. Turner of Wooler.

TRIES ESCAPE

WINDSOR (CP) — Matthew Charles Lamb, 18, of no fixed address, charged with the murder of a 20-year-old Windsor girl in a shooting affray here June 23, tried to escape custody Wednesday as he was being led to court. He was remanded to Sept. 15.

Hopes of Banner Attendance At Fair Dashed by Rain

NAPANEE—Hopes of a banner attendance year at the Napanee Fair were dashed by Tuesday's rain coming just at the wrong time. Slightly more than a third of Monday's crowd braved the threatening skies and brief periods of sunshine. Wednesday brought out more people, and it was expected that the Hell - Drivers would attract many people to the grandstand during the evening.

As rain Tuesday upset the judging program, many results were not yet available for Wednesday afternoon. One from Monday's judging of arena exhibits was made public on Wednesday. Mrs. Okel Drew of Moscow was the grand prize winner for her flower display carrying off the silver tray awarded by Simpson - Sears. She was awarded a total of 74 points for her prize-winning entries in baking, canning, and needlework.

BLACK AND WHITE DAY

Tuesday was Black and White Day, but some of the judging had to be postponed until Wednesday because of the rain, but results were available by afternoon. Robert Brown of R. R. 6, Napanee, carried off three trophies and four special prizes in addition to those won on the regular list. He won the trophies given by Rockwell Parks for the best uddered female in the Ward and Box trophy for the two best head bred and owned by the exhibitor; and the Irene and Clarence Baker trophy for the grand champion cow. His prize prizes included those for the best female, any age; for the best female bred in milk bred and owned by the exhibitor; the best Holstein in milk, two or over; and the best uddered female by the Quinte sire..

Ernest Huyck of R. R. 2, Bath was another heavy prize winner, taking home the Mayhew trophy for the junior get of sire, three animals bred and owned by the exhibitor; the Farrell trophy for the premier breeder; and special prizes for two animals, the progeny of one cow; and for four animals bred and owned by the exhibitor, two of which must be females.

Special prizes were won also by Robert McFarlane of R. R. 1, Napanee, for yearling heifer; by Donald Hough for heifer calf; and by Harold McCool of R. R. 5, Napanee, for bull any age, and for junior bull. Mr. McCool, at one time a heavy exhibitor, and secretary of the Lennox Fair for years, resumed exhibiting this year after a long interval. He is a vice - president of the Canadian Holstein - Friesian Breeders Association.

WOMEN'S SECTION

There was an increase of exhibits in some sections, especially in the women's work, and farm machinery. The midway, also was an improvement over last year's.

The horse drawing contests have proved so popular that they were held this year for the third time. The lightweight and middleweight contests were held Monday afternoon and the heavyweight contest in the evening. Most of the contestants were from Eastern Ontario and Quebec. The twelve teams which entered the heavyweight contest in the evening were reduced to two in the fourth round, with Norm Stewart of the Gatineau area, Quebec, owner of the winning team pulling a load of 7,200 pounds.

POPULAR EXHIBIT

One of the most popular exhibits at the Fair has been that of four pens of nutria from the Sunny Acres Nutria Ranch owned by Wallace Hodgeboom. One, an albino mother and her four two-months-old kits, has been especially popular. A female breeder of this color is valued at $1,500 and a male at $1,000. They are docile animals, and can be handled freely. They are of the beaver family, with webbed feet webbed and front feet which almost resemble hands, in which they hold such things as apples and carrots when feeding. A stole of palomino gold was greatly admired.

UNVEILS PLAQUE

KINGSTON (CP) — John A. Bolton, Irish ambassador to Canada, Wednesday unveiled a plaque at the new site of the Angel of Mercy monument in St. Mary's cemetery. The plaque commemorates the typhus epidemic of 1847 when more than 1,400 Irish immigrants died of typhus here.

Plan to Clean Up Ugly Area in Napanee River

NAPANEE — Tuesday's meeting of the Napanee Town Council was a long and difficult one, with two unpleasant matters coming up for discussion and action. One concerned the police and the other the Fire Department.

One of the pleasant matters concerned the granting of a comparatively small sum, $250, for the purpose of clearing up an ugly area in the Napanee River just beneath the falls, known as The Willows, or The Island. Willow trees managed to take root there many years ago, and at first it was an attraction. Of late years debris coming over the falls has been caught and held there and now it has become an eyesore. Donald Reid, a member of the parks committee, had obtained an estimate of the cost of removing the trees, the debris and the boulders, and a guarantee from a firm that the work would be completed by the end of this week.

The project received the hearty approval of the Council, who expressed their pleasure that Springside Park would benefit, and that the landscaping done by the Gibbard Furniture Shops this summer on the bank opposite the park would now be seen better.

This is part of the Greenbelt project, which aims at the eventual establishment of park land both sides of the river from Highway 401 to the western outskirts of the town.

THURSDAY MEET

At many members of the Napanee Town Council as possible will meet Thursday morning to inspect the sewer and watermains beginning at Highway 401, following the Palace Road through Clarkeville, and connecting with the town sewer system on the north side of the river. Both were installed primarily, to serve the Imperial Oil station and restaurant on Highway 401, with the company paying all the expense to the town limits, and 25 per cent of the cost inside the town.

Napanee District News

Mrs. H. C. Fife — Phone 354-4090

ACROSS
1 Gemini's willow
6 Scheme
10 Forth out of
14 Relating to man
15 Price
16 Lytton heroine
17 Ammonia compound
18 Artists' medium
19 Slate of complete
20 Baby's word
21 Insignificant thing: Dial.
22 Covered ambulatory
23 Kind of ceiling
25 London section: 2 words
27 Attack by ladders
31 Water body
32 Cheer
33 Part of rhythm section
35 Records
39 Snatch
41 Part of a step
43 Ration for the needy
44 Made of certain cereal
46 Miscue
48 Meadow
49 Rocky hill
51 Famed statue: 2 words
53 Fished in certain manner
57 Struggle
58 Pinball machine sign
59 Part of a step
61 14th century saint
65 Wanglike
66 Hot places
67 TV
68 Newspaper section
69 Half: Prefix
70 Lifeless
71 British weapon
72 Mr. Ambler
73 Sea like the same way

DOWN
1 Fish
2 Cougar
3 Amongst
4 NATO member
5 Compass point
6 Manner of doing?
7 Animal's home
8 Attorney --: 2 words
9 Homeleader
10 Emergency treatment
11 Way
12 Edible bulb
13 Greek nymph
21 Intelligent
24 ---- Dominion
26 A Caesar
27 Therefore
28 Feminine name
29 Talk
30 Grinding compound
34 Pert. to certain Moslems
36 Kind of flight
37 Ball of yam
38 Source of fur
40 Army machine
42 Anguish
45 Likewise not
47 Agentic: Lat.
50 Went again by car
52 ---- Sea
53 Gets top billing
54 Airline employee
55 Lift to the skies
56 Aquatic performer
60 Half: Prefix
62 River of Europe
63 Wrap, as a corpse
64 Take of—
67 By way of

Yesterday's Puzzle Solved:

9/8/66

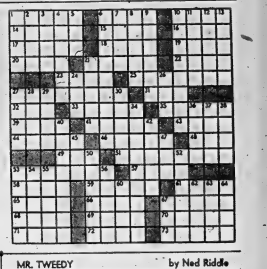

MR. TWEEDY by Ned Riddle

"It's soundproofing. Other tenants in the building asked me to have it done."

Astrological Forecasts

By SYDNEY OMARR

For September 9

ARIES (Mar. 21 — Apr. 19): You could receive opportunity to free yourself of red tape. Take it when it appears. Celebration, party, with family member in favored. Discuss plans openly. Give and receive love.

TAURUS (Apr. 20 — May 20): Observe Aries person to learn valuable lesson. Day features contact with relatives . . . also messages, special requests. Be alert, versatile . . . and wise.

GEMINI (May 21 — June 20): Avoid self-deception. Be practical. View unpleasant situation in realistic light. Confused emotions cause careless action. Know this — organize inner feelings. Be strong!

CANCER (June 21 — July 22): Cycle high. You can accomplish notable impression on superiors. Especially good time for reunion with loved one. Key is creative self expression. Throw off tendency to harbor foolish fear.

LEO (July 23 — Aug. 22): Take practical view. You can't start before you finish. Means don't anticipate premature results. If mature, you get what you really need. Otherwise you chase rainbows, waste energies.

VIRGO (Aug. 23 — Sept. 22): Emphasis on new starts toward achievement of goal. Some of hopes, wishes magnified. Means you can analyze values, assets. Organize motives, thoughts. Stress original approach.

LIBRA (Sept. 23 — Oct. 22): You recently learned valuable lesson. Now you can utilize this information for personal benefit. Chance today to enhance prestige. Do so in steady, dedicated manner. Be firm.

SCORPIO (Oct. 23 — Nov. 21): Good lunar aspect increases communication, ability to fulfill desires. Key is expression, creative endeavors. Nothing favored. Keep mind open to new thoughts, ideas.

SAGITTARIUS (Nov. 22 — Dec. 21): Money, investments, knowing how to use assets emphasized. Day when your knowledge is put to practical test. Be wary where expenditures are concerned.

CAPRICORN (Dec. 22 — Jan. 19): Emphasis on marriage, partnership, legal papers. Exchange information. Keep door open to conventional ideas. Important let ideas flow freely.

AQUARIUS (Jan. 20 — Feb. 18): Keep promises made to yourself. This may be difficult . . . but it is important. Areas of work, health, getting along with associates need attention. Be thoughtful.

PISCES (Feb. 19 — Mar. 20): You are able to peek behind the scenes. Take a good look! What you find could prove significant. Applies especially where romance, affection enter picture.

* * *

IF TODAY IS YOUR BIRTHDAY . . . you are capable of helping others, are one who knows how to appeal in the public. Fields of advertising, publicity would eminently suit your talents.

For BIG SAVINGS

SHOP AT

HI-WAY FRUIT MARKET

No. 2 HIGHWAY EAST — JUST PAST UNION CARBIDE

GOLDEN RIPE CHIQUITA **BANANAS** SPECIAL 10¢ lb

ONTARIO No. 1 WHITE FLUFFY **TABLE POTATOES** 50-lb. bag 1.49

ONTARIO No. 1 HOME GROWN **Tomatoes** 6-qt. bskt. 79¢

SPECIAL! EXTRA LARGE **EGGS** doz. 69¢

FOR PRESERVING - GRANULATED **SUGAR** 10 lbs. 79¢

LARGE ASSORTMENT **Biscuits** 3 lbs. $1.

OPEN DAILY
10 a.m. to 10 p.m.
Sundays and Holidays

Arriving Fresh Daily – Peaches, Plums, Tomatoes, Apples, Pears

TRUCK LOADS OF PEACHES, PLUMS AND BLUE GRAPES

SIMPSONS-SEARS

Big Bathroom SALE

Homart Low Silhouette toilet has unusually quiet but thorough flushing action, overflow protection, plastic seat. Seamless steel tub is porcelain finished with deluxe shower filler, trip lever drain and overflow; 22 x 19" basin has deluxe faucet, pop-up drain, chromed legs, towel bars.

Our Best Colored Ensemble. In Pink, Green, Blue or Beige. Reg. 229.98 . 209.88

Reg. 204.98
Now Only
184.88
$10. Monthly
— We can arrange installation —

SAVE 7.07! Contour Style Porcelain-on-steel Bath Tub

One piece seamless construction eliminates hard-to-clean cracks and crevices. Straight tile line makes tub easy to install. Straight edge design. Right or left hand models. Lifetime porcelain finish. 60"x31½"x16" high. White.

Regular 61.95
Right or Left Hand
— Fixture Only —
54.88

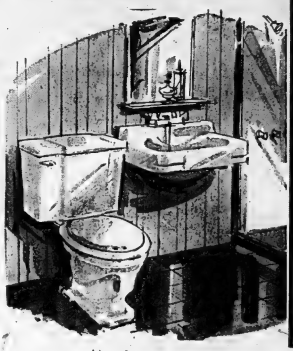

Fine Quality Bathroom Fittings

Complete line of bathroom fittings, all triple chrome. plated, guaranteed 1 year. Choice of chrome or clear lucite handles at bargain prices!

Buy Now and Save
10% OFF

7-Pc. Accessory Set

Beautifully designed, easy to clean, triple chrome plated accessory set will add new touch of elegance to your bathroom. Consists of recessed soapp dish, recessed paper holder, surface mounted soap dish, robe hook, surface mounted tumbler holder, 18" towel bar, 24" towel bar. Mounting screws included.

Reg. 26.95 — Now
24.44 SET

Beautify Your Home with HOMART ALUMINUM Siding

ONLY Simpsons-Sears Guarantees BOTH Materials & Workmanship on Installed Aluminum Siding

A Complete Homart Heating System

FOR ONLY.. **5.00** Per Month

NO DOWN PAYMENT AND NO MONTHLY PAYMENT UNTIL FEBRUARY 1967

HERE'S WHAT YOU GET:

- 96,000 BTU forced warm air oil furnace.
- Pipe and fittings to reconnect 5 existing warm air registers and 1 return air register.
- 200 gallon fuel oil tank
- Fittings to vent tank and connect burner, smoke pipe and elbows.

MAIL THIS COUPON TODAY!

TO: SIMPSONS-SEARS
Please have a representative call and give a FREE estimate on installing a Conditioned Homart Home Heating System.

☐ Oil Heating System
☐ Gas Heating System

NAME .....
STREET .....
CITY ..... PHONE .....

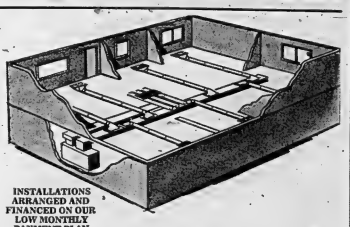

INSTALLATIONS ARRANGED AND FINANCED ON OUR LOW MONTHLY PAYMENT PLAN

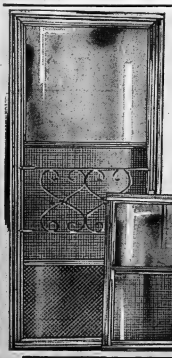

Aristocrat Aluminum Door

FOR COMFORT, CONVENIENCE AND BEAUTY . . .

Easy to install . . . never needs painting, rust and corrosion proof. Complete with automotive type push button handle, pneumatic closer and wind chain. Completely pre-hung, vinyl weather-stripped. Changes from insulation to aluminum screen in seconds.

Sizes available at this price only 2'8" x 6'8" - 2'10" x 6'10" and 3' x 7'

1¼" THICK, "ARISTROCRAT" DOOR
REGULAR 34.98. NOW ONLY ..... **29.88** $4. Monthly

ARISTOCRAT Self-Storing ALUMINUM WINDOWS

Low priced, fuel saving aluminum combination windows. Just put them up and forget them . . . no upkeep required. Completely weatherstripped. Self-storing, change from storms to screens in seconds. All panels remove from inside for easy cleaning. Save Now!

REGULAR 15.95. NOW ONLY ..... **10.88** Up To 59 u.i.

CASCADE 40 Homart Water Heaters

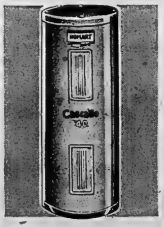

Guaranteed Tanks
Baked Enamel Finish

NO DOWN PAYMENT ... **82.88** Just $7. Monthly

Buy a guaranteed Homart electric water heater and say goodbye to your hot water problems. 30-gal. unit, immersion-type elements, individual thermostatic controls, pre-wired ready for installation.

10 year guarantee against leaks in glass-lined tanks.

Quality Costs Less at SIMPSONS-SEARS

THE INTELLIGENCER
Founded in 1834
Merged in 1930 with
The Ontario, founded 1870

The Intelligencer

THE WEATHER
Saturday: Sunny with slowly rising temperatures. Low 55. High 78.

Authorized as Second Class Mail Post Office Department, Ottawa

BELLEVILLE, ONTARIO, FRIDAY, SEPTEMBER 9, 1966

7c Per Copy

Sharp Planning To Increase Taxes

Liberals Get Big Majority In Nfld.

By IAN DONALDSON

ST. JOHN'S, Nfld. (CP) — Elated by his "greatest victory since Confederation" Premier Joseph Smallwood emerged from Thursday's Newfoundland election with a whopping majority, a pile of work facing him and a stated determination to step down before the next election.

The 65-year-old premier, who led Newfoundland into Confederation in 1949 and has been its premier ever since, saw his Liberals reduce the opposition to just three men—an instant group in any Canadian legislature.

Victims of the Liberal onslaught included Progressive Conservative Leader Dr. Noel Murphy and New Democratic Party Leader Calvin Normore.

It was the sixth election victory in a row for the never-beaten Newfoundland Liberals and the first since 1962 that the man who says he'll vacate the leadership and "get off Newfoundland's back" before the next election, probably in four years.

Final standings:

	1966	1962
Lib	36	34
PCs	3	7

Liberal gains from the Conservatives totalled five seats because the lone Independent elected in 1962 later switched to the Conservatives and was defeated by a Liberal Thursday.

SADDENED BY LANDSLIDE

Both Dr. Murphy and Mr. Normore expressed disappointment at the Liberal landslide.

Dr. Murphy, who levelled the toughest verbal attack on Mr. Smallwood since pre-Confederation days, repeated that too many voters in Newfoundland supported the Liberals through fear.

During the campaign Dr. Murphy described Mr. Smallwood as a tyrant and a dictator. He said in an interview Thursday night in Corner Brook that the electors "didn't vote for us because of fear."

Mr. Smallwood was also interviewed at his headquarters in Corner Brook, where cheering supporters did their best to drown out the words of a man who is rarely shouted down.

"It's a sobering victory because I'm not going to measure up to such overwhelming confidence?"

Referring to a group of young new cabinet ministers, whom he calls "kiddies' corner," Mr. Smallwood said: "I've got a bunch of young men . . . and

LIBERALS
(Continued on Page 5)

Hope Bill Will Not Be Used

By JIM NEAVES

REGINA (CP) — The Saskatchewan government's compulsory arbitration bill was given royal assent Thursday after a two-day, 23-hour special legislative session. But Premier Ross Thatcher said he hoped he would never have to proclaim the bill law.

Introduction of the bill in the legislature, called after members of the Oil, Chemical and Atomic Workers International Union, went on strike against the Saskatchewan Power Corp. evoked a strong denunciation from trade union leaders across the province and was opposed by the CCF Opposition in the legislature.

About 1,300 gas division workers, represented by the OCAW, went on strike a week ago when negotiations on a new contract broke down. They asked for an eight-per cent increase and the SPC offered four.

Mr. Thatcher said Thursday outside the legislature he hoped it would not be necessary to proclaim the bill, the Essential Services Emergency Act, as law.

He said he planned to call the new negotiating committee to a meeting today, in a last-ditch effort to end the strike. Failing an agreement, he would proclaim the bill law by order-in-council.

The cabinet, under terms of the legislation, could then proclaim a state of emergency which would mean all strikes by the affected employees would be illegal.

THE WEATHER

Synopsis: A slow warming trend in daytime temperatures is likely to continue through today and Saturday. Colder air is expected to move into the Ontario region today. Further southward progress of the cold air is expected to be held up by a weak disturbance moving from the west.

THE TEMPERATURES

	Max.	Min.
Today	74	50
Year Ago	71	50

ONE DAY SHE'LL RULE DENMARK — Princess Margrethe of Denmark, who some day will become her country's first ruling queen in 600 years, beams at her fiance, French nobleman and diplomat Count Henri de Laborde de Monpezat, during a sightseeing tour. He is 32 and she is 26. The Danish constitution requires that the ruling monarch and heirs to the throne be Lutherans. Danish court circles report that the Count, who is a Roman Catholic. (AP Wirephoto)

Pearson Urges Britain Give Rhodesian Negroes Stronger Guarantees

By CARMAN CUMMING

LONDON (CP) — Prime Minister Pearson today urged Britain to give the Rhodesian Negro majority stronger political guarantees but did not fully support African demands for majority rule before Rhodesia is given legal independence.

The Canadian leader also declined to give full support to African demands for immediate mandatory United Nations sanctions against Rhodesia, saying only that this should be considered if further pressure to make existing voluntary restrictions work did not succeed.

He ruled out the use of force, arguing that this might hurt the people the Commonwealth is trying to help, apparently a reference to the unarmed Rhodesian Negroes who would bear the brunt of white revenge.

BRITISH ARE HAPPY

Pearson's half - hour speech pleased the British delegation. Prime Minister Wilson had

PEARSON
(Continued on Page 5)

Cancel Gemini Flight

CAPE KENNEDY (AP) — A pinhole leak in the foot system of the Titan II booster rocket today forced a postponement of the flight of Gemini 11.

The leak was discovered just three hours before astronauts Charles Conrad and Richard Gordon were to start preparations for a three - day mission.

The National Aeronautics and Space Administration said a new launch date would not be set until the seriousness of the problem was determined. While there was an outside possibility of a Saturday launching, officials said it more likely would be two or more days.

The launch crew immediately began dumping the 151 tons of fuel so they can purge the leaks before technicians get in for a closer look.

If the leak can be repaired by "simple quick" operation from the outside, the rocket could be ready to go in a day or so, officials said. But if the top of the oxidizer tank has to be removed and a man lowered into the trouble area, a delay of several days is likely, he added.

Conrad and Gordon were to have blasted off in pursuit of the Agena satellite at 10:26 a.m., aiming to catch and capture it in the first orbit, setting a record for space rendezvous.

Failure of the Agena would trigger three demanding dips in space that would include

—Two space excursions by Gordon—a 107-minute stroll outside and a 140 - minute stand-up, sticking the upper half of his body through an open hatch to photograph selected stars in a scientific experiment.

—Igniting the Agena's power-

CANCEL
(Continued on Page 5)

By JAMES BROWN

LONDON (Reuters)—Two British High Court judges ruled today that the 1965 constitution introduced at the time of Rhodesia's unilateral declaration of independence—and the present government set up under it—are not lawful.

But the judges ruled at the same time that the regime of Prime Minister Ian Smith was the only effective government of the country.

The judges were giving reserved judgment on a constitutional test case hearing in which the legality of the government and the "constitution were challenged.

Two men—a white lawyer and an African nationalist—applied for release from detention on the grounds that the emergency regulations under which they were detained were illegal and unconstitutional.

While ruling the present constitution illegal, the judges said today that in order to prevent chaos the court should give effect to such measures of the effective government as could lawfully have been taken by the lawful government under the 1961 constitution.

TIES STILL BIND

In their 150-page judgment the judges said the present white - minority Rhodesian government would not become the lawful government until the ties of sovereignty were severed either by consent or by Britain's abandoning its attempt to end the breakaway.

The self - governing colony seized its independence from Britain Nov. 11, 1965, and proclaimed its own constitution, replacing the one of 1961.

The extension of the state of emergency in the country and the emergency powers regulations were measures falling in the category of measures of the effective government, the judges said.

As a result, the two applications for release from detention must fail, the judges ruled.

The two detained men — a Rhodesian lawyer, Leo Baron, and the African nationalist, Daniel Madzimbamuto—were detained under the emergency powers extended in February.

Living Costs Move Up

OTTAWA (CP) — The consumer price index took another step upward in August to 144.9, an increase of six-tenths of a point from July and 5.5 points from the level of August, 1965.

The Dominion Bureau of Statistics said Thursday the record level, representing growth on 1949 prices equalling 100, could be blamed mainly on food costs.

The food index alone climbed 2.1 points during the month to 148.1 with higher prices for most basic items, including all dairy products except processed cheese, meat, cereal products as bread and flour, and most meats.

The housewife also paid more for eggs, butter, margarine and many fruits and vegetables—including bananas, apples, strawberries, onions, cabbage and tomato juice.

The food index last August stood at 137.8.

STUDIES WAGES

Although there is no index of wages for each comparison, the DBS makes a study of weekly industrial wages based on 1961 averages equalling 100. This index stood at 123.4 in April, latest month available.

It was the 12th consecutive rise for the index, main barometer of living costs in Canada. It is compiled by making a price survey of 300 goods and services most generally purchased by urban families on low-to-average incomes.

Food is one of seven categories that make up the main index.

Among others there were fractional increases for housing, health and personal care, and recreation and reading. The index for tobacco and alcoholic beverages remained unchanged in August while the clothing and footwear index fell to a new lower.

Within housing, which gained .4 per cent, the rise in rents, there were higher prices for shelter, utensils and equipment, and household supplies. Prices were a little lower for home furnishings, floor coverings and household textiles.

The clothing index declined to 134.6 from 135.2.

A small rise to 161.5 from 161 for health and personal care included price increases for drugs and such supplies as toothpaste, face cream and powder, cleansing tissues and razor blades.

The transportation index also dropped to 150.6 from 151.2, mainly on lower prices for automobiles.

The recreation and reading index rose to 138.6 from 136.3.

Baby Budget Part of Curb On Inflation

OTTAWA (CP) — Canadians must take a dose of higher taxes as a remedy for inflation, Finance Minister Sharp said Thursday.

They must also temper expectations of wage and salary increases and must drop any hope of coverage next year under a new government medical care program.

"Higher taxes are cold comfort to those troubled by higher prices," Mr. Sharp conceded in a Commons speech packed with sober news about the measures forcing up prices in Canada.

"But they can help prevent prices going up more and more."

The tax increases will probably come in a baby budget in late October. The minister said the budgetary deficit of $150,000,000 he predicted in his budget speech last March now is expected to double to $300,000,000.

He also announced that Veterans' pensions will be increased and noted that the government has promised to bring in supplementary increases in old - age pensions for the needy, guaranteeing a minimum income of $105 a month.

When Parliament is considering the supplementary old-age

BABY BUDGET
(Continued on Page 3)

Rail Bill Approved By House

OTTAWA (CP)—Round one of the Commons transport-reform debate is over with round two scheduled later this month.

Without a formal vote, the government's 24,000-word bill to revamp the railways system and create a super-board to supervise all transportation was given second reading—approval in principle — Thursday afternoon.

Details of the bill are to get close scrutiny when the Commons transport committee convenes late this month, a week or so before Parliament concludes its interrupted recess that is expected to be resumed later today.

Transport Minister Pickersgill concluded the four-day debate with a spoke to entertain opposition amendments in committee and an announcement that the CPR has agreed to voluntarily give up its 86-year-

RAIL BILL
(Continued on Page 3)

One-Year Freeze Clamped On Govt. Medicare Plan

OTTAWA (CP)—The government Thursday clamped a one-year freeze on Health Minister MacEachen's medical care program and Mr. MacEachen refused non-committal replies to questions about spreading reports that he might quit as health minister.

Finance Minister Sharp announced that as an anti-inflation measure the government had decided to set back to July 1, 1968, the effective date of federal payments to provincial medical care insurance programs.

Mr. MacEachen, who had repeatedly endorsed the original target date of July 1, 1967, was absent from the chamber when Mr. Sharp announced the cabinet's decision.

Reporters said Mr. MacEachen would consider in the next few days whether he can remain in that post. He probably would make no decision until Prime Minister Pearson returns Oct. 1 from a Commonwealth prime ministers conference.

Was there any question of his resignation?

"I'm not making any comment on any of this at this moment."

Mr. Sharp said he has been a strong advocate of a national medical care program and appreciates

ONE-YEAR
(Continued on Page 5)

Today's Chuckle

The modern housewife is one who puts off today what her husband can do over the weekend.

United Church Council To Vote on Union Issue

WATERLOO, Ont. (CP)—The General Council of the United Church of Canada will vote today on the vital issue of union with the Anglican Church but the proposals have been greeted with apparent indifference.

Commissioners attending the week-long council showed little reaction Thursday when the principles of union were introduced. Some said the proposals lacked excitement, others described them as "dull."

Some clergymen assessing the session said other persons opposed to the union are reluctant to be heard. If the principles are approved today, it means the United Church has officially committed itself to work towards organic union with the Anglican Church.

The document was approved last year by the Anglican Church. It was described Thursday as a "marriage of both faiths," by Dr. A. B. Moore of Toronto, co-chairman of a joint committee studying church union.

Rev. Roy F. Wilson of Fort William, who spoke briefly on the proposals, said they were like "partners in a pre-arranged marriage."

IS A BASE

In outlining the principles, Dr. Moore said the report is not a complete formula for union, but a base from which further negotiations can start.

He said the new church must be based on the scriptures and traditions brought into a relationship with the scriptures.

"There is the principle of freedom and authority in the faith," he said. "The episcopal and presbyterial orders of the churches are setting out the principle of corporate and personal ministries."

He said the bishopric is no longer to be understood as a form of autocracy in which an incumbent exercises arbitrary authority.

Dr. Moore said liturgical and free worship would characterize a new church. Provisions are also made for bringing together ordained ministers of both faiths.

"Finally, the ministry of the church is clearly affirmed, as belonging to the whole church," he said.

Dr. Moore considered acceptance of ordained women in the new church, a practice that is not part of the existing Anglican Church, imperative for union from the United Church's point of view.

"It is a very serious obstacle," he said, "but according to Prof. E. R. Fairweather, a leading Anglican scholar, there is no theological reason why women could not be ordained in the Anglican faith.

Opposition Sharply Criticizes Approach to Curb Inflation

OTTAWA (CP) — Opposition party spokesmen reacted coolly Thursday to Finance Minister Sharp's anti - inflation speech, charging his anti-cost, anti-profit methods of failing to grasp the problem.

Mr. Sharp, in a lengthy speech to the Commons, announced a year's postponement of a start on national medical care insurance to July 1, 1968 and cutbacks in government spending. He said the economy cannot stand wage increase averaging more than five per cent annually.

He said there will be no increases now in financial aid to the provinces for the programs. The program will be deferred, research grants will be restricted, and the scholarship plan announced by Mr. Hamilton (PC—Qu'Appelle) said the government's fiscal policies have increased dangers of a 1967 recession and accused the Liberals of employing outdated measures to fight inflation.

By curbing education and research spending the government is harming the measures that can help the nation fight these problems in the long run, he said.

This was using the "outdated technique of cutting what's vulnerable" to curb spending.

He said postponement of medical care insurance had "destroyed" Health Minister MacEachen and the finance minister's speech ended any ambitions Mr. Sharp might have for the Liberal leadership.

Mr. Hamilton rapped the Liberals for forcing two unnecessary elections in 1962 and 1963 and said the government is heading towards another in 1967.

"little people" should be given an opportunity to fight inflation, he said.

Workers should be given incentives to save rather than being walloped with higher taxes. Senior workers should be recalled to the work force and women between the ages of 21 and 45 should be encouraged to take jobs.

In an interview outside the Commons, Opposition Leader Diefenbaker said postponement of the medical care program "is the culmination of a series of unbelievable retreats."

The government admission that inflation is serious was late and demands a supplementary budget immediately to replace last spring's budget "which totally failed."

Colin Cameron (NDP — Na-

OPPOSITION
(Continued on Page 2)

FIRST CALL with Bonnie

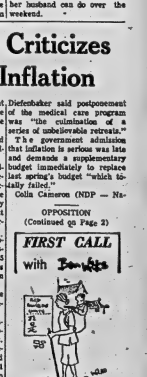

"Turn into the park. I want a swing!"

THE INTELLIGENCER
Founded in 1834
Merged in 1930 with
The Ontario, founded 1870

The Intelligencer

THE WEATHER
Saturday: Sunny with slowly rising temperatures. Low 55. High 78.

Authorized as Second Class Mail Post Office Department, Ottawa

BELLEVILLE, ONTARIO, FRIDAY, SEPTEMBER 9, 1966

7c Per Copy

Sharp Planning To Increase Taxes

Liberals Get Big Majority In Nfld.

By IAN DONALDSON

ST. JOHN'S, Nfld. (CP) — Elated by his "greatest victory since Confederation" Premier Joseph Smallwood emerged from Thursday's Newfoundland election with a whopping majority, a pile of work facing him and a stated determination to step down before the next election.

The 65-year-old premier, who led Newfoundland into Confederation in 1949 and has been its premier ever since, saw his Liberals reduce the opposition to just three men—an almost group to any Canadian legislature.

Victims of the Liberal onslaught included Progressive Conservative Leader Dr. Noel Murphy and New Democratic Party Leader Calvin Normore.

It was the sixth election victory in a row for the never-beaten Newfoundland Liberals and the first time in the history of his province's health vote has been split between two parties.

Final standings:

	1966	1962
Lib	39	34
PCs	3	1

Liberal gains from the Conservatives totalled five seats because the lone Independent elected in 1962 later switched to the Conservatives and was defeated by a Liberal Thursday.

SADDENED BY LANDSLIDE

Both, Dr. Murphy and Mr. Normore expressed disappointment at the Liberal landslide.

Dr. Murphy, who levelled the toughest verbal attack on Mr. Smallwood since pre-Confederation days, repeated that too many votes in Newfoundland supported the Liberals through fear.

During the campaign Dr. Murphy described Mr. Smallwood as a tyrant and a dictator. He said in an interview Thursday night in Corner Brook that the electors "didn't vote for us because of fear."

Mr. Smallwood was also interviewed at his headquarters in Corner Brook, where cheering supporters did their best to drown out the words of a man who is rarely shouted down.

"It's a sobering victory because how am I going to manage up to such overwhelming confidence?"

Referring to a group of young men now cabinet ministers, whom he calls "kiddies' corner," Mr. Smallwood said: "I've got a bunch of young men . . . and

LIBERALS

(Continued on Page 5)

Hope Bill Will Not Be Used

By JIM NEAVES

REGINA (CP) — The Saskatchewan government's compulsory arbitration bill was given royal assent Thursday after a two-day, 23-hour special legislative session. But Premier Ross Thatcher said he hoped he would never have to proclaim the bill law.

Introduction of the bill in the legislature, called after members of the Oil, Chemical and Atomic Workers International Union, went on strike against the Saskatchewan Power Corp. evoked a strong denunciation from trade union leaders across the province and was opposed by the NDP Opposition in the legislature.

About 1,300 gas division workers, represented by the OCAW, went on strike a week ago when negotiations on a new contract broke down. The union asked for an eight-per cent increase and the SPC offered four.

Mr. Thatcher said Thursday outside the legislature he hoped it would not be necessary to proclaim the bill, the Essential Services Emergency Act, as law.

He said he planned to call the NDP negotiating committee to Regina today, in a last-ditch effort to end the strike. Failing an agreement, he would proclaim the bill law by order-in-council.

The cabinet, under terms of the legislation, could then proclaim a state of emergency which would mean all strikes by the affected employees would be illegal.

THE WEATHER

Synopsis: A slow warming trend in daytime temperatures is likely to continue through today and Saturday. Colder air is expected to move into the Cochrane region by the weekend progress of the cold air is expected to be held up by a weak disturbance moving from the west.

THE TEMPERATURES

	Max.	Min.
Today	74	50
Year Ago	71	50

ONE DAY SHE'LL RULE DENMARK — Princess Margrethe of Denmark, who some day will become her country's first ruling queen in 600 years, beams at her fiance, French nobleman and diplomat Count Henri de Laborde de Monpazet, during a sightseeing tour. He is 32 and she is 26. The Danish constitution requires that the ruling monarch and heirs to the throne be Lutherans. Danish court circles report that the Count, who is a Roman Catholic, will convert to Lutheranism. (AP Wirephoto)

Pearson Urges Britain Give Rhodesian Negroes Stronger Guarantees

By CARMAN CUMMING

LONDON (CP) — Prime Minister Pearson today urged Britain to give the Rhodesian Negro majority stronger political guarantees but did not fully support African demands for majority rule before Rhodesia is given legal independence.

The Canadian leader also declined to give full support to African demands for immediate mandatory United Nations sanctions against Rhodesia, saying only that this should be considered if further pressure to make existing voluntary restrictions work did not succeed.

He ruled out the use of force, arguing that this might hurt the people the Commonwealth is trying to help, apparently a reference to the unarmed Rhodesian Negroes who would bear the brunt of white revenge.

BRITISH ARE HAPPY

Pearson's half - hour speech pleased the British delegation. Prime Minister Wilson had

PEARSON

(Continued on Page 5)

Cancer Gemini Flight

By JAMES BROWN

CAPE KENNEDY (AP) — A pinhole leak in the foot system of the Titan II booster rocket today forced a postponement of the flight of Gemini 11.

The leak was discovered just three hours before astronauts Charles Conrad and Richard Gordon were to start preparations for a three - day mission.

The National Aeronautics and Space Administration said a new launch date would not be set until the seriousness of the problem was determined. While there was an outside possibility of a Saturday launching, officials said it more likely would be two or more days.

The launch crew immediately began changing the 151 tons of fuel so they can purge the titanium before technicians get in for a closer look.

If the leak can be repaired by "in-situ" methods — operation from the outside, the rocket could be ready to go in a day or so, officials said. But if the top of the oxidizer tank has to be removed and a man lowered into the trouble area, a delay of several days is likely, he added.

Conrad and Gordon were to have blasted off in pursuit of the Agena satellite at 10:25 a.m., aiming to catch and capture it in the first orbit, setting a record for space rendezvous.

Dr. Moore considered acceptance of ordained women in the new church, a practice that is not part of the uniting Anglican Church, imperative for union from the United Church's point of view.

"It is a very serious obstacle," he said, "but according to Prof. E. R. Fairweather, a leading Anglican scholar, there is, no theological reason why women could not be ordained in the Anglican faith.

CANCEL

(Continued on Page 5)

Living Costs Move Up

OTTAWA (CP) — The consumer price index took another step upward in August to 144.9, an increase of six-tenths of a point from July and 5.5 points from the level of August, 1965.

The Dominion Bureau of Statistics said Thursday the record level, representing growth on 1949 prices equalling 100, could be blamed mainly on food costs.

The food index alone climbed 1.2 points during the month to 148.1 with higher prices for most basic items, including all dairy products except processed cheese, such cereal products as bread and flour, and most meats.

The housewife also paid more for eggs, butter, margarine and many fruits and vegetables—including bananas, apples, strawberries, onions, cabbage and tomato juice.

The food index last August stood at 137.8.

STUDIES WAGES

Although there is no index of wages for an entire economy, the DBS makes a study of weekly industrial wages based on 1961 average equalling 100. This index stood at 122.4 in April, latest month available.

It was the 11th consecutive rise for the index, main barometer of living costs in Canada. It is compiled by making a price survey of 300 goods and services most generally purchased by urban families on low-to-average incomes.

Food is one of seven categories that make up the main index.

Among others there were fractional increases for housing, health and personal care, and recreation and reading. The index for tobacco and alcoholic beverages remained unchanged in August while the clothing and transportation indexes were lower.

Within housing, which gained one-tenth of a point to 145, there were higher prices for shelter, utensils and equipment, and household supplies. Prices were a little lower for home furnishings, floor coverings and household operation.

The clothing index declined to 124.6 from 125.0.

A small rise, to 161.2 from 161.0 for health and personal care included price increases for drugs and cosmetic supplies as toothpaste, face cream and powder, cleansing tissues and razor blades.

The transportation index also dropped to 150.6 from 151.2, mainly on lower prices for automobiles.

The recreation and reading index rose to 139.6 from 139.2.

Baby Budget Part of Curb On Inflation

OTTAWA (CP) — Canadians must take a dose of higher taxes as a remedy for inflation, Finance Minister Sharp said Thursday.

They must also temper expectations of wage and salary increases and must drop any hope of coverage next year under a new government medical care program.

"Higher taxes are cold comfort to those troubled by higher prices," Mr. Sharp conceded in a Commons speech packed with sober news about the pressures forcing up prices in Canada.

"But they can help prevent those going up more and more."

The tax increases will probably come in a baby budget in late October. The minister said the budgetary deficit of $150,000,000 is predicted in his budget speech last March now is expected to double to $300,000,000.

He also announced that Veterans' pensions will be increased and noted that the government has promised to bring in supplementary increases in old - age pensions for the needy, guaranteeing a minimum income of $105 a month.

When Parliament is considering the supplementary old-age

BABY BUDGET

(Continued on Page 3)

Rail Bill Approved By House

OTTAWA (CP)—Round one of the Commons transport reform debate is over with round two scheduled later this month.

Without a formal vote, the government's 24,000-word bill to revamp the railway system and create a super-board to supervise all transportation was given second reading—approval in principle — Thursday afternoon.

Details of the bill are to get close scrutiny when the Commons transport committee convenes late this month, a week or so before Parliament concludes its interrupted recess that is expected to be resumed later today.

Transport Minister Pickersgill concluded the four-day debate with a pledge to entertain opposition amendments in committee and an announcement that the CPR has agreed to voluntarily give up its 26-year-

RAIL BILL

(Continued on Page 3)

One-Year Freeze Clamped On Govt. Medicare Plan

OTTAWA (CP)—The government Thursday clamped a one-year freeze on Health Minister MacEachen's medical care program and Mr. MacEachen returned non-committal replies to questions about spreading reports that he might quit as health minister.

Finance Minister Sharp announced that as an anti-inflation measure the government had decided to set back to July 1, 1968, the effective date of federal payments to provincial medical care insurance programs.

Mr. MacEachen, who had repeatedly endorsed the original target date of July 1, 1967, was absent from the chamber when Mr. Sharp announced the cabinet's decision.

He had earlier said Mr. MacEachen would consider in the next few days whether he can remain in that post. He probably would make no decision until Prime Minister Pearson returns from a Commonwealth prime ministers conference.

Was there any question of his resignation?

"I'm not making any comment at any of this at this moment."

He said he has been a strong advocate of a national medical care program and appreciates

ONE-YEAR

(Continued on Page 5)

Today's Chuckle

The modern housewife is one who puts off today what her husband can do over the weekend.

United Church Council To Vote on Union Issue

WATERLOO, Ont. (CP)—The General Council of the United Church of Canada will vote today on the vital issue of union with the Anglican Church but the proposals have been greeted with apparent indifference.

Commissioners attending the week-long council showed little reaction Thursday when the principles of union were introduced. Some said the proposals offered nothing others described them as "flat."

Some clergymen assessing the session said other problems opposed to the union are mistakenly to be heard. If the principles are approved today, it means the United Church has officially committed itself to work towards organic union with the Anglican Church.

The document was approved last year by the United Church. It was described Thursday as a "marriage of two faiths," by Dr. A. B. Moore of Toronto, co-chairman of a joint committees studying church union.

Rev. Roy F. Wilson of Fort Frances, Ont., who spoke briefly on the proposals, said they were like "partners in a pre-arranged marriage."

IS A BASE

In outlining the principles Dr. Moore said the report is not a complete formula for fusion, but a base from which further negotiations can start.

He said the new church must be based on the scriptures with traditions brought into a relationship with the scriptures.

"There is also principle of freedom and authority in the faith," he said. "The episcopal and presbyterial orders of the churches are setting out the principle of corporate and personal ministries."

He said the bishopric is no longer to be understood as a form of autocracy in which an incumbent exercises arbitrary authority.

Dr. Moore said liturgical and free worship would characterize a new church. Provisions were also made for bringing together ordained ministers of both faiths.

"Finally, the ministry of the church is clearly affirmed as belonging to the whole church," he said.

Dr. Moore considered acceptance of ordained women in the new church, a practice that is not part of the uniting Anglican Church, imperative for union from the United Church's point of view.

"It is a very serious obstacle," he said, "but according to Prof. E. R. Fairweather, a leading Anglican scholar, there is, no theological reason why women could not be ordained in the Anglican faith.

Opposition Sharply Criticizes Approach to Curb Inflation

OTTAWA (CP) — Opposition party spokesmen reacted coolly Thursday to Finance Minister Sharp's anti - inflation speech, charging his words would cancel out the methods of failing to grasp the problem.

Mr. Sharp, in a lengthy speech to the Commons, announced a year's postponement of a start on national medical care insurance to July 1, 1968 and cutbacks in government spending. He also said the economy cannot stand wage increase averaging more than five per cent annually.

He said there will be no increases now in financial aid to provinces for the schedule of programs will be deferred, research grants will be restricted and the federal forestry programs will be allowed to lapse next March.

Arthur Hamilton (PC—Qu'Appelle) said the government's fiscal policies have increased dangers of a 1967 recession and accused the Liberals of employing outdated measures to fight inflation.

By curbing education and research spending the government is harming the measures that can help the nation fight these pressures in the long run, he said.

This was using the "outdated technique of cutting what's vulnerable" to curb spending.

He said postponement of medical care insurance had "destroyed" Health Minister MacEachen and, the finance minister's speech ended any ambitions Mr. Sharp might have for the Liberal leadership.

Mr. Hamilton rapped the Liberals for forcing two unnecessary elections in 1962 and 1965 and said the government is spending towards another in 1967.

The "little people" should be given an opportunity to fight inflation, he said.

Canadians should be given incentives to save rather than being walloped with higher taxes. Other workers should be recalled to the work force and women between the ages of 21 and 45 should be encouraged to take jobs.

In an interview outside the Commons, Opposition Leader Diefenbaker said postponement of the medical care program was the culmination of a series of unbelievable retreats."

The government admission that inflation is serious was late and demands a supplementary budget immediately to replace last spring's budget "which totally failed."

Colin Cameron (NDP — Na-

OPPOSITION

(Continued on Page 3)

FIRST CALL with Bonanza

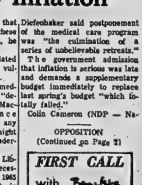

"Turn into the park. I want a swing!"

Obituaries

JOHN PALMER BLATHERWICK

John Palmer Blatherwick of R.R. 2 Shannonville died yesterday at his home, in his 68th year. Born in the 2nd Concession of Tyendinaga, he was the son of the late Mr. and Mrs. Thomas Blatherwick.

He leaves his wife, the former Mayme (George) McCune; a son, George Bertram of R.R. 2 Shannonville and two sisters, Miss Marion Blatherwick and Mrs. Damon (Irene) Hinchey, both of R.R. 2 Shannonville. He was predeceased by a brother, William Thomas.

A farmer, he was a member of Melrose United Church and Deseronto Lodge A.F. and A.M.

The funeral will be held tomorrow afternoon at 3:30 from the John R. Bush Funeral Home Chapel. Mr. Sidney Bates will officiate. Interment at Shannonville cemetery.

Trenton News

By SYLA GOELLING — 392-3096

Gym Recreational Schedule Drafted by Wm. Workman

TRENTON — William Workman, recreation director, today announced the tentative fall program for the use of the school gyms and the segregation centres in the Orange Hall, Ontario Street.

Monday, starting Oct. 3, from 8 to 9 p.m. in the small gym at the high school, a men's recreation program will be carried out, which includes basketball and volleyball, with emphasis on the latter. Those interested may contact Gus Carevu at Erie Technological Laboratories.

Judo classes will be held in the small gym from 8 p.m. to 10:30 p.m. on Mondays.

In the large gym at the high school, a ladies' physical fitness will be held from 7 p.m. to 8:30 p.m., every Monday.

The large gym will be used Monday nights from 8:30 p.m. to 10:30 p.m. for boys' teen recreation, which includes basketball, volleyball, broomball and indoor soccer.

Monday nights, from 6:30 p.m. to 7:30 p.m., boys' (9 to 12 years) recreation will be held in the Marmora Street Senior School gym; from 7:30 to 8:30 p.m., boys from 13 to 15 will have their program in this gym.

Starting Oct. 5, girls from 9 to 13 will have recreation periods in the Marmora school gym from 6:30 p.m. to 7:30 p.m.

Mrs. Neal graduated from Belleville Collegiate in 1942 and received his bachelor of arts degree from McMaster University as well as his BD from the university's divinity school. He was ordained at Victoria Street Baptist Church, in Belleville.

Before going to Hamilton, Mr. Neal was minister of Christian education at Yorkminster Park Baptist Church in Toronto, and associate secretary for Canada in the department of religious education of the Baptist Convention of Ontario and Quebec. He has written for Baptist publications in Canada and prepared material for the Department of Christian Education of the Canadian Council of Churches. He has also done graduate work at the University of Chicago divinity school.

Mr. Neal is married to the former Barbara Fennell of Wimbledon, Ontario, and they have four girls and a boy. He is a son of the late Walter Neal worked for the Canadian National Railway, and of Mrs. Harriet Neal, of 35 Cedar Street, Belleville.

Want Council To Clean Lot, Charge It Back

TRENTON — A solicitor's advice will be sought as to whether or not the town could clean up the premises at 80 Crown Street, occupied by plumber Robert Weller, and charge it back in taxes, with impunity.

Neighbors who signed a petition read out at the town council meeting last night, asked the town to do something about the "unsightly, unsanitary mess," and enclosed photos to back their point.

Councillor Rose Burtt questioned the legality of the town setting foot on private property for the purpose of cleaning it up.

A rider to the petition, to the effect that a town-owned lot next to Mr. Weller was in much the same state, caused a few chuckles to be raised at the meeting.

Council took a more ticklish problem when Mr. William Street where an irate resident reports a neighbor using a vacant lot (owned by the CNR) for outdoor toilet facilities.

The tenant of one house without facilities has permission to use the toilet in an adjoining house during the day, but at night the door is locked against all comers.

Council decided to write to the owner of the toiletless house and point out that sewer facilities were in the neighborhood and that facilities should be installed before further rentals are considered.

Seven Truck Drivers Charged For Big Loads

TRENTON — Truck drivers passing over Trenton bridge on Wednesday were in for a rude awakening.

Police asked several to fall out of traffic and weigh their load on scales borrowed from the Dept. of Transport. One truck was 18 tons overweight; another eight tons over. In all, seven drivers were charged and will make a court appearance.

The weighing will be carried out at intervals with the hope of lightening the load on the 50-year-old structure.

Councillor Paul Tripp would like to see a sign on the bridge restricting the gross vehicle weight. He said at council last night that the sooner the public would hardly be interested in paying for major repairs to the bridge ten years from now.

Mayor James MacDonald demurred. He said the chief engineer with the Dept. of Highways had ruled the Trenton Bridge one of the most substantial in Ontario.

Councillor Tripp said it might be hard to explain to Trenton-ites in 1974 that a chief engineer of 1966 was responsible should a major repair job be needed on the bridge.

200 Farmers Attend Land Use Day

TRENTON —More than 200 Northumberland County farmers attended a Major Land Use Day at the farm of Oscar Davey, north of Cobourg, yesterday.

Practical demonstrations included directions for a 6-annex pile system draining four adjacent farms; reclamation of swamp by means of drainage; "contour" or "strip" planting on hills, (100 feet of corn, an "erosion" crop would be alternated with grass for grain, non-erosion crops); removal of stone piles and fences on which the government pays a 50 per cent subsidy; reforestation of stoney land through planting of trees; and the construction of farm ponds on which the government pays a 50 per cent subsidy.

Farm ponds must be of 4,000 square foot size and ten feet deep. Stone piles or fences may be removed by burying or carting away. In the case of rough, stoney pastures, grass should be killed by chemicals first then treated planted.

Ralph H. Lane of the soils department, University of Guelph, spoke to the assembled farmers after dinner and said that He said proper tile drains expected to last for their through yield within two to five years.

The program commenced at 10:30 a.m. with a wagon tour of the 185-acre Davey farm. This part of the program was directed by Agriculture Jack Hagarty. Tile drainage equipment and bulldozers for fence removal were in use on the farm for demonstration purposes.

Will Sponsor Phone Messages

TRENTON — Starting Monday, Sept. 12, if you are troubled or in doubt that life is really worth while, you will be able to hear a brief message of encouragement and help as well as a prayer offered on your behalf by dialing 392-1255.

This unique public service, known as "Daily Manna" is being sponsored by Bethel Temple, 77 Herman Street and the inspirational hint (a different one each day) will be given by the pastor, Rev. David Minor of the "Good Samaritan."

The messages are taped, and the equipment for this service was installed in the Bell Telephone Company. Two separate messages will be available to callers by one number, so that if the first telephone is engaged another caller will be automatically switches you over to the other telephone.

The service will be available to telephone users in Trenton, Frankford, Wooler, Brighton, Colborne, Cobourg, Deseronto on the free dialing system.

Mr. Minor says this device will be a sign on the Bethel church on the west coast. This new concept of religious and spiritual communication has been used throughout Canada and the U.S. In Montreal, several Pentecostal churches sponsored the service and as high as 21 lines were installed with messages given in English, French and Italian.

In Toronto, the Salvation Army has used a similar counselling service for those needing help.

From Monday on, those wishing personal counselling may telephone Mr. Minor at 392-3742 to arrange an interview.

Several Town Officials Ill

TRENTON — Trenton's town officials are very much "under the weather."

Clerk Comptroller O. W. Larmer is away from work through illness.

Town solicitor, Rodgrick Campbell has asked for the month of September off, without pay, because he is in hospital.

H. S. Pate, chairman of the Board of Health and sanitary inspector, has also been hospitalized.

Council last night appointed Wm. G. Watson and Robert Gersly to do law business for the town on a fee basis during Mr. Campbell's absence.

MOH Dr. E. W. Dow will be asked to appoint health board member E. D. Topping to carry out Mr. Pate's duties as sanitary inspector until Mr. Pate is well enough to resume his duties.

Town Will Accept Cash For Park Land

TRENTON — Dufferin Development Co. Limited principals are Frank Miron and John Wiggers, will be advised by the town that five per cent (5%) of the contract price for their land, ($19,000), would be acceptable in lieu of a five per cent land grant for parks' purposes . . . provided the "contractor" price is the right evaluation in the eyes of the planning commissioner J. Allan Smith.

The town has no need of a park near the new development which is part of the Downs-Coulter complex, and adjacent to Hanna Park.

REFUSED REQUEST

James Miyanski of the Canadian Forces Base will be disappointed to learn that town council will not honor his request to open the door to coin operated amusement machines in the municipality. If council did, it would be contravening a by-law.

Mr. Miyanski wanted to put German made football machines in the establishment.

C. Plachta may be luckier. He wants to install gas pumps at the corner of Trenton and Davis Streets.

The town's governing by-law calls for 20 sets of pumps — but owing to annexation of parts of Murray and Sidney Township, there are now 30.

Whether the existing by-law should be rescinded and rewritten, whether it is the by-law was already not in order . . . Mr. Plachta should be permitted to go ahead, will be decided by a lawyer.

Hockey Season Will Be Off To Early Start

TRENTON — The hockey season will be off to an early start in Trenton this year with the Belleville Senior A's scheduled to start practice sessions in the arena on Oct. 1.

The Jackson-Rockett from Florida, a Maple Leaf farm team, will hold a one week practice session here starting Oct. 8.

And the Trenton Apple Kings will start practice early in October.

Arena manager Ron Thornton said today the ice would be put in the arena before the end of this month.

Exhibition games will be held here Oct 7, 11 and 14.

BCI Graduate Writes Book Of Sermons

A book of sermons on the subject of Holy Communion by the Rev. Bruce W. Neal, pastor of James Street Baptist Church in Hamilton, and a native of Belleville, is to be published on Monday.

Entitled "The Table is For Eating," the publication has been selected as "Book of the Month" by the Pulpit Book Club. It is being published by the G. R. Welch Company of Toronto and by the Abingdon Press in the United States.

'Sound of Music' First Night Benefit for Mental Health

Mr. Merritt Hackett, president of the local branch of the Canadian Mental Health Association has announced that a premiere benefit performance of the award winning musical "Sound of Music" will be held at the Belle Theatre on Thursday, September 22 at 8 p.m.

"This is one way that people can enjoy a wonderful evening and at the same time know they are contributing to a worthwhile cause," said Mr. Hackett. "Proceeds from the evening will be used for rental expenses of the Mental Health Clinic at 150 Albert Street. I have already seen "Sound of Music" in action and it is certainly intend to see it again. I am sure everyone in Belleville will want to see this picture and we hope that many will join us on the gala opening night".

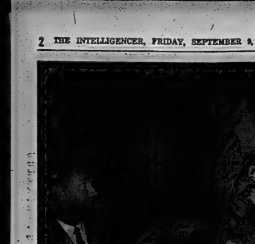

MAYOR JACK ELLIS is shown buying tickets for the premiere benefit performance of "Sound of Music" at the Belle Theatre here on Thursday, September 22, at 8 p.m. Selling the tickets to the mayor is Mrs. Jean Wylie, secretary of the local branch of the Canadian Mental Health Association, which will receive the proceeds of the premiere.

2nd Generation Artificial Kidney Tested in Kingston

OTTAWA (CP) — A second-generation artificial kidney developed in Canada will provide a new lease on life soon for Canadians who might otherwise die from kidney failures.

Details of the device, tested in Kingston were presented to a conference here by Fred Simonsen, vice-president of Kingmed Limited, the Kingston-based developers.

Artificial kidneys already are in use in many hospitals, taking over the vital job of cleansing the blood when the human kidney fails.

But the machines can handle only a limited number of patients. This raises the delicate moral problem of deciding which patients should benefit from the lengthened life span.

Most patients require two treatments a week. With present equipment, each takes between 12 and 14 hours, limiting severely the number of patients each can serve.

COST REDUCED

In a recent nine-month test at Kingston General Hospital the new device cut the time for each treatment to six hours and reduced the operating cost per patient to about $3,500 per year, half of the cost with present equipment.

Opposition

(Continued From Page 1)

nalmo - Cowichan - The Islands) said the Combines Investigation Act should be repealed because the trend to larger units in a modern economy is inevitable. Other means could be found to curb large enterprises.

He said the government should face the United States with a "full accompli" by abolishing tariffs. If the U.S. didn't react within five years, quotas on U.S. imports might have a salutary effect.

Price controls should be established on such basic commodities as steel, copper, aluminum and pulp and paper to control inflation.

It was "useless to deny" that wage increases in basic industries have at times set off an inflationary spiral.

In these cases collusion between labor and management was at fault.

Hasty Pees Offer Many Attractions

The Hastings and Prince Edward Regiment starts an intensive fall and winter training program tomorrow.

The schedule will begin with a day's participation in patrol work at Point Petre in Prince Edward county. It will be supported by aircraft from the Canadian Armed Forces Station Trenton.

Lieut. Colonel H. D. F. Willcocks, commanding officer, is desirous of having as many young men as possible take advantage of the new training.

Among many new attractions this year will be basically par parades instead of the customary twice-a-year events.

The summer training course proved an unqualifying success, according to a regimental spokesman.

That it met with the approval of parents of the young soldiers in seen in the fact that seven parents of ten discussed the training with Colonel Willcocks and stated that it was highly satisfactory to them.

The consensus was "it was an excellent thing for the boys and did not interfere with other activities."

The regiment consults with high school officials of the city with regards to non-interference with studies or examinations.

No training periods will be held during the examination days.

The regiment has a proud record in military training and is rated one of the best in this part of Canada.

"We would like to see a large number of young men turn out with us this year," said the spokesman. "We will make the training as interesting as possible. We are sure recruits will find it that way."

Hopes Fade For Finding Three Alive

TRENTON, Ont. (CP)—The search for a 25-foot sailboat missing since Sunday with three men aboard swung to eastern Lake Ontario and the upper St. Lawrence River Thursday as hope faded for finding the men alive.

The duty controller at the Canadian Forces search and rescue station here said Thursday night Lake Ontario has been searched "from end to end with aircraft and we think we would have them" if there were any sign of their there.

The three - manned converted lifeboat, which carried an auxiliary 18 - horsepower outboard motor, was last seen Sunday afternoon when she left Toronto on the four - hour trip to St. Catharines.

On board were the boat's owner and skipper, Wayne La Flamme, 27, of St. Catharines and his cousins Stephen Hancock, 20, and Lee Hancock, 23, both of Niagara Township.

LaFlamme's father, Thomas, of St. Catharines, said from his home Thursday night that authorities "have pretty well abandoned the search in the south shore" of Lake Ontario from the Niagara River to Hamilton.

The search and rescue controller here said the search is being conducted along the lake's north shore on the theory that the boat or its wreckage would have been blown by the southwest, winds which have prevailed since the boat was reported missing.

Trenton Wants Murray Twp. Included in County Planning, Otherwise Is Not Interested

TRENTON —Trenton council voted last night to ask a resolution to the Minister of Municipal Affairs, Hon. W. J. Spooner, to the effect that the town had no interest in joining the proposed Hastings County Planning Unit, unless the County of Northumberland and in particular Murray Township were included in the unit.

The move was instigated by Councillor Paul Tripp, who said council should speak its mind before inclusion in the Hastings unit was "imposed" on the town by the province.

Councillor Tripp said that the town of Trenton was to the northwest, and that, other than washing Hastings well, the town had no real interest in a county planning set-up with Hastings.

Under any plan with the adjoining townships, Trenton would want to retain its own planning board, the councillor said. Linked with Hastings, the cost to the town would be increased, he said, and participation in the proposed county planning council's powers "it would be virtually impossible for Trenton to retain any decision made by a county board," Councillor Tripp said. The town's existing official plan would be "scrapped."

If arrangements can not be made to include Murray Township in the proposed county plan, Trenton should opt out of the plan entirely, in the councillor's opinion.

Council also voted not to join the Hastings County and City of Belleville Health Unit at this time. Trenton has a good health unit, the council said, and considering increased costs and other factors, it would be fetter to wait at least until 1967 before committing the town to participation in the county health scheme.

Hire Inspector

TRENTON — Council last night voted to hire Glen Mitts as projects inspector with the public works department and Terrance Beatty as junior draftsman with the engineering department.

Starting Oct. 8.

And the Trenton Apple Kings will start practice early in October.

Arena manager Ron Thornton said today the ice would be put in the arena before the end of this month.

Exhibition games will be held here Oct 7, 11 and 14.

BCI Graduate Writes Book Of Sermons

A book of sermons on the subject of Holy Communion by the Rev. Bruce W. Neal, pastor of James Street Baptist Church in Hamilton, and a native of Belleville, is to be published on Monday.

Entitled "The Table is For Eating," the publication has been selected as "Book of the Month" by the Pulpit Book Club. It is being published by the G. R. Welch Company of Toronto and by the Abingdon Press in the United States.

Mrs. Neal graduated from Belleville Collegiate in 1942 and received his bachelor of arts degree from McMaster University as well as his BD from the university's divinity school. He was ordained at Victoria Street Baptist Church, in Belleville.

Before going to Hamilton, Mr. Neal was minister of christian education at Yorkminster Park Baptist Church in Toronto, and associate secretary for Canada in the department of religious education of the Baptist Convention of Ontario and Quebec. He has written for Baptist publications in Canada and prepared material for the Department of Christian Education of the Canadian Council of Churches. He has also done graduate work at the University of Chicago divinity school.

Mr. Neal is married to the former Barbara Fennell of Wimbledon, Ontario, and they have four girls and a boy. He is a son of the late Walter Neal worked for the Canadian National Railway, and of Mrs. Harriet Neal, of 35 Cedar Street, Belleville.

New Reducing Aid
RESISCAL TABLETS
One tablet before meal time prevents overeating.
80 TABLETS ONLY
$3.95
DUFF'S - DRUGS
"Your Friendly Store"
Phone 968-7928

Geen's
SUPER SERVICE
PHARMACY
PHONE 962-4551
FREE DELIVERY

MASONIC MEMORIAL SERVICE
The officers and members of Ark Chapter, Lodge 122 and the lodges are requested to attend a Memorial Service for the late Worshipful Brother Jack Blatherwick, which will be held in the Church of the John Wesley, Bonnet Hill, on Sunday, September 11 at 2:30 p.m. by courtesy of Ronald Graham, Worshipful Master.

BIRTH:
CALE — Peter and Dianne Cale are happy to announce the birth of their daughter, Tracy Lynn, on Sept. 7, 1966 at Lachine, Quebec. Mrs. Cale is the former Miss Dianne Hall.

DEATHS
BLATHERWICK, John Palmer — On Sept. 8, at his home, R.R. 2 Shannonville, aged 67 years. Beloved husband of Mayme (George) McCune. Dear son of the late Thomas and Elizabeth (Palmer) Blatherwick. Beloved brother of Marion Blatherwick and Mrs. Damon (Irene) Hinchey, both of R.R. 2 Shannonville, and the late William Thomas Blatherwick. Dear father of George at the John R. Bush Funeral Home Chapel, Shannonville. Funeral service will be held in the Chapel on Saturday, Sept. 10, 1966 at 3:30 p.m. Rev. Sidney Bates officiating. Interment in Shannonville Cemetery.

REDCLIFFE, Lewis Henry — Suddenly, early on Wednesday, September 7, 1966, at his home in General Hospital, Lewis Henry Redcliffe, beloved husband of Ethel Redcliffe, in his 64th year. Lewis, in the pattern God has planned, has gone to his eternal home. In Him, and someday we'll understand. Funeral service will be conducted by Rev. Leonard Hoover, assisted by mother, dad, Mick and Mary.

REYNOLDS — In loving memory of our dear son and brother, James Edward Reynolds, who died Sept. 9, 1964.
He left the ones he loved the best,
Without a moment's warning,
And in our sad and lonely hearts
We miss him every morning.
Sadly missed by his brother Jim, in the pattern God has planned.
Funeral service will be held in Him, And someday we'll understand.
Interment in Shannonville cemetery.

IN MEMORIAM
GULIS — In loving memory of our dear son and brother, James Edward Gulis, who died Sept. 9, 1964.
He left the ones he loved the best,
Without a moment's warning,
And in our sad and lonely hearts
We miss him every morning.
Within our hearts we'll always keep him.
And try to do our best to live,
Dear Lord, forgive.
Sometimes it's hard to understand,
But we'll meet again in the promised land.
Beyond our power to see.
—Dearly loved always remembered, Mom, Dad, Mick and Mary.

REYNOLDS — In loving memory of our dear son and brother, James Edward Reynolds, who died Sept. 9, 1964.
He died while young, he left home sweet home,
That he to death so soon would go.
And leave the ones he loved the best,
Without a moment's warning,
We only know he passed away,
And never said goodbye.
—Lovingly remembered, sadly missed by John and Eva.

GULIS — In loving memory of our dear son and brother, James Edward Gulis, who passed away Sept. 9, 1964.
Time has passed and memories linger,
To others a part of the past.
But to us you will be remembered,
As long as life shall last.
—Sadly missed by Marilyn Redcliffe, remembered by his aunts, uncles and cousins.

CARDS OF THANKS
May I express sincere thanks to Crystal Chapter, Order of the Eastern Star, Trenton and Zeta Lodge 356 for the many cards, letters, flowers, gifts, telephone calls while a patient in hospital in Toronto. Also to my neighbors and friends for their kindness during my recent illness. Thank you again.
—Mrs. Violet Reid, R.R. 6, Belleville.

MOVING ?
CALL
BRIDGE DELIVERY SERVICE LTD.
968-6711 or 962-9700

FRESH
Laura Secord CANDIES
In Today
For The Weekend
TAKE HOME
A BOX
1.65 pound
DOLAN
THE DRUGGIST
962-3406
Free Motor Delivery
Open Tonight Till 9 O'Clock

BARGAINS GALORE
IN THE
CLASSIFIED
PLACE YOUR AD
AND
GET RESULTS
962-9171

In Memoriam Verses
A Booklet, from which In Memoriam verses may be selected, is available at the advertising counter of The Intelligencer.

Rail Bill

(Continued From Page 1)

old exemption from municipal taxes on its main line on the Prairies.

WILL END IN STAGES

Mr. Pickersgill read a letter from Ian Sinclair, president of the CPR, saying the exemption will lapse in three stages beginning the first Jan. 1 after the railways bill has been passed by Parliament.

An historic 1880 agreement gave the privately-owned railway perpetual exemption from municipal taxes on the main line and this later was applied to the publicly-owned CNR.

The transport minister said the CPR is an example of "good corporate citizenship" voluntarily agreed to forgo the constitutional exemption.

Mr. Sinclair's letter said that the transport minister had informed the company that the exemption ignored a financial burden on the affected municipalities that is not carried by other sections of the CPR system.

Mr. Pickersgill said the government will instruct the CNR to make payments to municipalities as though it is liable. For some years the CNR has made grants in lieu of taxes.

OUTLINES POLICY

The railway legislation, besides establishing the big board called the Canadian Transportation Commission, outlines a national transportation policy and is designed to give the railways freedom to compete with other forms of transport.

A freeze on freight rates imposed by the Diefenbaker government will be gradually withdrawn and the railways will be permitted to abandon some uneconomic branch lines.

Although the bill passed readily on second reading 174 to 27 vote, some opposition MPs called "on division," signalling their objection to the discrimination against the Maritimes, Western Canada and Northern Ontario.

"Are we going to hand over to the tender mercies of the CPR and the CNR the right to say this is what we are going to charge?" Mr. Diefenbaker asked.

"I cannot accept this."

Govt. Action Would Mean Little to City

The Federal government proposal under the terms of the new transportation bill for the CNR and the CPR to pay full municipal taxes in the future would not mean a great deal in Belleville unless assessment regulations were also changed.

At least this is the opinion of one city hall official who said today that the railways already pay taxes on buildings.

"They pay taxes on the railway owned buildings in Belleville on which taxes are not paid," said City Assessment Commissioner Leighton Thompson.

He said, however, that if regulations were changed to allow assessment of trackage and other properties it could mean something to the city.

Man Fined $100 In Driving Case

Gerald Charles Vickers, 25, of 65 Montgomery Boulevard in the city was found guilty on a charge of dangerous driving by magistrate's court this morning and fined $100 and costs. Magistrate F. W. Wills also prohibited Vickers from driving a motor vehicle for a period of six months.

Vickers, who pleaded not guilty to the charge, was chased by police patrol car through city streets at speeds estimated up to 90 miles an hour. Police testified that during the evening in question, that of August 28, a vehicle driven by the accused and occupied by another passenger travelled at excessive speeds through a number of stop streets and for some time showed no lights.

FLOOR SANDING AND FINISHING
GLEN ELLIOT
139 Dufferin Ave. — 962-3620

DISCUSS NEW LEGAL AID LEGISLATION — In Belleville yesterday to discuss provincial legislation on legal aid which will soon be enacted was Andrew M. Lawson, Toronto lawyer recently appointed Director of Legal Aid for Ontario. Shown with him at the Hastings County Court House are two members of the Hastings Bar Association, R. W. Cass Q.C. (left) Bencher of the Ontario Law Society, and B. W. Hurley, president of the Hastings Bar Association.

New Legal Aid Program Will Provide Assistance For Those Unable to Pay

New provincial legislation will soon be enacted that will go a long way towards erasing the adage "there is a law for the rich and a law for the poor."

Bill 120, an act of the Ontario Legislature respecting legal aid, received third reading in the legislature June 28, and will be proclaimed as a law of the land sometime before the first of the year.

The Legal Aid Act is designed to improve the existing method of providing legal assistance to persons whose financial status serves as a barrier in this respect. It will be administered by the Law Society of Upper Canada, the governing body for lawyers in this province, and the new legal aid program will be subsidized by the provincial government.

The history of the act dates back to the formation in May of 1953 of a Joint Committee on Legal Aid. Members of the committee, including representatives from the government and law society, were appointed by F. W. Cass, then Attorney-General of Ontario.

HEARINGS HELD

Following a tour of the province, during which the 'big bold' hearings, the committee members visited the United States to study the Public Defender system of legal aid, and also travelled to Great Britain to observe English practices in this regard. The committee's report was tabled in legislature in March, 1955, and the Legal Aid Act subsequently drafted was based on the recommendations of this report.

The legal aid scheme stipulates that it will be put into effect by a Legal Aid Program Committee of the Upper Canada Law Society, of which G. Arthur Martin, Q.C., is the chairman (Mr. Martin will be representing Gordon Prescott in his upcoming trial.)

Mr. Andrew M. Lawson was chosen as Director of Legal Aid for this province, and asked by the Committee and the Attorney-General to tour the province to make recommendations concerning the division of Ontario into areas to facilitate the administration of the act.

Mr. Lawson, in Belleville yesterday on one of 46 stops he will have made in the province by October 6, told the Intelligencer that he will be recommending that the area encompassed by Hastings and Prince Edward counties be designated as a area under the provisions of the Legal Aid Act.

AREA DIRECTORS PROPOSED

An additional task of Mr. Lawson's is the recommendation to the Law Society and the Attorney-General of individuals for appointment as area directors of the program. Mr. Lawson met with members of the Hastings County Bar Association yesterday afternoon to discuss the new legislation, and its ramifications, and to ask the area bar to recommend an area director.

"All aspects of charity have been removed from legal aid in Ontario by the new bill," said Mr. Lawson. "The Act envisages there are some people who can pay nothing, some who can pay something, and others who can make a more substantial contribution towards the cost of any legal assistance they might incur."

The present arbitrary means test, whereby an applicant for legal aid earning more than $2,500 per annum, plus $300 for each dependant is refused legal aid, will be replaced by a "needs" test. This does not mean that an applicant will receive professional legal counsel, long free of charge — rather that his contribution to a legal aid fund will be determined by an officer of the Department of Public Welfare.

CHOOSE OWN LAWYER

Once the financial contribution has been determined by the welfare officer, a Legal Aid Certificate may be issued, in some cases by an area director, and in others by an area committee. (An area committee would consist of a number of lawyers and senior civil servants from that area.)

Once an applicant has received a certificate qualifying him for legal aid, he has the right to choose his own lawyer from those serving on one or all of the three panels set up under the legal aid scheme — criminal, civil, criminal, and legal advice. Since, as Mr. Lawson says, "the Law Society feels that every lawyer in the province will volunteer to serve on a panel," this should mean that a applicant for legal aid could choose a lawyer in Ontario for his counsel. Some of the top names in the legal profession have already volunteered to assist in providing legal aid under the program.

Under existing provisions for legal aid, lawyers are usually appointed, and never receive remuneration for their services. Now that an accused person will have the right to select his own lawyer for a trial, says Mr. Lawson, "no accused will ever be able to say he was not aware of his legal rights."

ADD DUTY COUNSEL

As might be expected, the plan necessitates a change in present court procedure structures. In magistrate's courts, where there is no time for an accused to process for a legal aid certificate, a duty counsel will be added to the court staff to be legal aid on the spot if the accused wishes him to do so. The duty counsel will speak for reduced charges, and once the preliminaries are over, the accused can process for his legal aid certificate through the proper channels. If the accused wishes to plead guilty, the duty counsel can speak to sentence and will inform the accused of his rights of election.

An Advisory Committee on Legal Aid will report to the Attorney - General annually on the administration of the program by the Law Society, in the form of a report tabled in the legislature. This "public watch-dog" group will consist of a high court judge, a county or district court judge, a magistrate, two members of the provincial bar association, a welfare officer, and such other persons as the Attorney-General deems fit to appoint.

The new Act will give the Law Society a broader base of operations from which legal aid provisions can be distributed. The present scheme is operated by local bar associations. The new program will span the province, but have a central source of authority to give legal aid uniformity in Ontario.

The act will also be an incisive one, dealing with matters from Division to Supreme courts from indictable offences to summary convictions, and following appeals through to the Supreme Court of Canada.

One flagrant discriminatory practice inherent in the present legal aid system will be eliminated under the new scheme. At present, if an accused has a previous criminal record, it is up to the discretion of the local legal aid director as to whether or not the accused will receive legal aid. Once the new act is put into effect, it means that an accused has a previous record in no way will effect his rights to a legal aid certificate.

FILES FOR DIVORCE

FREDERICTON (CP) — Divorce papers were filed Tuesday by Mrs. Henry G. Irwin of St. Andrews, N.B., wife of a former education minister in Premier Louis J. Robichaud's Liberal government. Mr. Irwin, first elected to the New Brunswick legislature in the 1960 general election, was dismissed by Premier Robichaud April 8 as education minister and a member of the executive council.

Possibility of Resignation Of Health Minister Renews Cabinet Crisis Atmosphere

By RONALD LEBEL

OTTAWA (CP)—The possibility of the resignation of Health Minister MacEachen renews the crisis atmosphere that has surrounded the Pearson cabinet.

Regarded by some Liberals as a potential successor to Prime Minister Pearson, Mr. MacEachen today was considering Thursday whether to resign his portfolio following the cabinet's decision to put off medical care insurance coverage until July, 1962.

Reliable informants said the 46-year-old Nova Scotia bachelor had drafted a letter of resignation, but would decide later whether to give it to Prime Minister Pearson, now in London for the Commonwealth conference.

Only last March, Justice Minister Cardin precipitated a major crisis in Liberal ranks when he handed his resignation to Mr. Pearson after the prime minister overruled Mr. Cardin and established an inquiry into the George Spencer security case.

SHOOK GOVERNMENT

Four or five Quebec ministers told Mr. Pearson that they, too, would resign if Mr. Cardin left. A French - English split threatened the Liberal party and the Canadian Pearson government.

Mr. Cardin announced March 9 he had withdrawn his resignation. Four days later, seven of them charged that their reputations had been harmed by the resignation of Mr. Cardin. Both had been severely criticised for buying furniture on easy credit from a firm that later went bankrupt under mysterious circumstances.

HIT BY REPORT

In July, 1960, Guy Favreau resigned as justice minister after his judgment was criticized in the Dorion judicial inquiry report and moved to the figurehead portfolio of Privy Council president.

William Benidickson resigned as mines minister for health reasons and was appointed to the Senate.

Still another French Canadian minister, Yvon Dupuis, was dismissed as minister without portfolio by Mr. Pearson after the Quebec race-track franchise affair. He was convicted this year of dishonesty charges and is now appealing.

In early 1964, three ministers resigned for various reasons. They were Justice Minister Favreau, now high commissioner in London, Postmaster-General Arthur Maheu, now senator, and Senator Rene Monette, now in the government lobby.

GIVES LOANS TOTAL

OTTAWA (CP)—Loans totalling $1,000,000 to a total of 21,272 students under the Canada Student Loans Plan during the year ending June 30, the finance department announced Wednesday. During the first year of operation, now in its third year, loans totalled $26,000 to some 4,000 students. The plan provides government-guaranteed bank loans to students for full-time studies beyond secondary school.

Five Children Are Missing From Home

TORONTO (CP)—Police said Saturday night five children are missing from the Warren-dale home for emotionally-disturbed children.

The reported runaways followed the takeover of the home earlier Thursday by the Ontario health department.

The former staff of the centre resigned after the executive director, John Brown, was dismissed last month by the board of directors.

Baby Budget

(Continued From Page 1)

pensions "we will be able to review our general fiscal position," Mr. Sharp said.

He also announced that the target date for the federal medical care insurance program will be set back one year to July 1, 1968.

A number of minor federal programs would be scrapped for the time being. And, in a jarring note for the provinces, Mr. Sharp said Ottawa cannot meet their requests for more tax revenues.

The finance minister said the measures must be taken because the economy is overworked and demands on it must be cut.

Without calling them his own, Mr. Sharp also set out a guideline for annual wage increases of four or five per cent. Anything higher would contribute to inflation because it would exceed the increase in productivity, he said.

"These facts of economic life are not a guide to demands which Mr. Sharp promised to keep by tax increases to a minimum by deferring or dropping several minor programs, although it appeared that none of the programs would have involved much federal spending in 1967.

Research grants would be restricted, a scholarship program deferred and forestry programs with the provinces allowed to lapse next March. The defence budget would be held down as far as possible and the government's own capital expenditures would be restricted, allowing for some postponement in a number of projects. These were not specified.

Two Cobourg Jail Breakers Still at Large

TORONTO (CP) — Two Niagara Falls, Ont., men were still at large today while two of their fellow escapees were in Cobourg, Ont., jail were in police custody.

Harry Allen Crawford, 19, and Thomas Magaffi, 22, were among two who fled the Cobourg Jail—50 miles east of Toronto—Thursday where they were awaiting trial for a previous prison break.

Their two companions were picked up in Toronto police said Student Loans Plan during Thursday. Paul Larour of suburban Downsview was picked up on a 9.00-a.m. warrant charging him with breaking and entering.

The four men escaped by beating their two guards with iron bars ripped from their beds. The guards, Jesse Medhurst and Joseph Leake, were stricken as they left the cells to report for their shifts.

Picton

By LLOYD THOMPSON
Phone
476-6223
Home 476-2515

Four Remanded For Sentence On Theft Count

PICTON (Staff) — Four youths who pleaded guilty to a charge of stealing scrap metal valued at over $50 were remanded for sentence in Magistrate's Court here this week. The four are George H. McCoy and Keith A. McCoy both of R. R. 3 Belleville; Robert E. Bannister of R. R. 1 Picton and Edward Liffman of R. R. 1 Ameliasburgh. The charges were laid following a theft from a wrecking yard operated by Robert Ellis of Consecon, last week.

Charles Taylor of Toronto pleaded guilty to a shoplifting charge and was sentenced to 14 days in jail. Kenneth R. Fault of Camp Picton pleaded not guilty to a charge of drunk driving but was found guilty of impaired driving and was fined $150 and costs.

County Farmers To Seek Aid From Govt.

PICTON (STAFF) — Prince Edward County farmers, failing to secure a Provincial drought assistance from the Federal Minister of Agriculture Alvin Hamilton, decided to send a delegation to meet with Ontario Minister Hon. Mr. Stewart. In Toronto, Norman Whitney M.P.P. for Prince Edward - Lennox is being asked to arrange an interview with the Minister.

Last years arid was for dairy farmers, while the present appeal is for assistance, to cover losses in all phases of agriculture.

The Minister of Agriculture Hon. Mr. Stewart recently paid a visit to county farms and discussed problems with them.

Queen Will Be Crowned at Milford Fair

PICTON (STAFF) — North Marysburgh has four candidates for Centennial Queen of Agricultural Township. The choice will be made at Milford Fair Saturday, Sept. 17. The North Marysburgh Queen contest starts at 7.30 p.m.. Winners will be announced at 9.30 p.m.

Selections will be made on appearance, showmanship, talent number and public appeal basing on the topic "Prince Edward County".

Married or single ladies 16 to 30 and who will be residents of the county for one year are eligible. The contests will be a highlight of the evening program at Milford Fair next Wednesday September 14.

HEAT AND TO SPARE

Deuterium gas can be heated to 370,000,000 degrees Centigrade in a special container of magnetic lines of force.

Public Schools Staffed by 29 Teachers

PICTON (Staff) — Picton Public Schools opened this year staffed by 29 teachers, six of whom are now. Miss K. Gait of Kingston, Mr. Thomas Logan of Peterborough, Mrs. L. Adamman, Mrs. Dianne Walker and Mr. Earl Holt. Miss Margaret Haight, attended Queen's last year and has returned to staff after leave of absence.

The enrolment of the public schools is above that of last year with the primary division continuing to have the heaviest load. Nearly one hundred five year olds came to Kindergarten at Queen Elizabeth School on opening day this week. About 630 pupils attend the town's three public schools.

County Centre Must Pay For Services

PICTON (Staff) — An unexpected bill for $680.88 has come as a blow to those who operate the County Centre at the Fair Grounds. This account was rendered by the town following complaints by residents for the sewage service provided to those properties which are tax exempt. These include the county hospital, churches, schools. These institutions of course buy the water from the town's utilities and this charge helps cover the cost of maintaining the resulting sewage. Bills are based on water use.

The above bill covers only eight months of the year, the curling club and Agricultural society also pay these charges.

SPRUCE UP MAILS

Britain plans to spend £35,000,000 on modernizing and automating its post office system.

Coming Events

CLUB 39 DANCE FOR UNATTACHED — Unattached adults at Parkdale Community Centre, Saturday, Sept. 10th, 9 p.m. 39-cr-other-2-tf

RESERVE MAY 15TH, 1967 FOR HOSPITAL — United Church Women Centennial Luncheon, Bridge Street United Church, Belleville, Sept. 20th. 10 a.m.

ATTENTION LEGION MEMBERS, Col. Percy Wills Branch 167 and the Royal Canadian Legion Ladies Auxiliary Military are invited to attend the Memorial Service at the Belleville Cemetery, with the Army Cadet Corps, Sunday, Sept. 11th at 1.30 p.m. under the Belleville Cenotaph. Parade to be formed on Bridge St. at 1.15 p.m. 36-2t

SCAP LADIES CURLING CLUB will hold a General Meeting at the Curling Club, Monday, Sept. 12th starting at 1.30 p.m. 36-2t

RESERVE NOV. 4 FOR ANNUAL ANNIVERSARY — Portuguese Anniversary Services, St. Elizabeth Centenary Church, Coronation Road, Belleville, Ontario, Sunday, November 4th, 1967. Mass at 10.30 a.m. Sermon by the Rev. Mr. McPherson. 35-2t-cr-other-2-tf

DANCING TWEED PARK PAVILION — Dancing every Friday night. Admission $1.25. Refreshments. M/35-cr-0-0-tf

SOCIAL EVENING, St. Andrew's Church Orange Hall, 8 p.m. sharp Friday, Sept. 15th. Euchre and Dance. Lunch served. Admission Special, 75c. Public-cr-F/1-tf

HOLY ROSARY SOCIAL EVENING — Bingo, Euchre and Dancing every day at 8 p.m. Jackpot specials every Friday. Admission 50c. Adults-cr-0-0-tf

CHRIST CHURCH BAZAAR — Under the auspices of the Women's Auxiliary, the foot bridges, Church School and Parish Hall, Trenton, will be open at both 2.30 a.m. and 11 a.m., also at St. George's Anglican Church, Belleville, Bridge street at 2.30 p.m. and Trenton Bridge at 7.30 p.m. Admission 25c. 34-2t-cr-other-2-tf

ELKS SOCIAL EVENING EVERY Friday, 339 Cedar Street, 8.30 p.m. Euchre and Entertainment. Jackpot. Admission 50c. Everybody welcome. Biggest prizes in Belleville. Jc/13-cr-0-tf-tf

MAKE LUNCH AND EATING AN ADVENTURE
You will
when you try
our Business
Men's Buffet
MON. - FRI.
11 A.M. - 2 P.M.
ALL YOU CAN EAT
Only $1.99
● MARVELOUS FOOD AT A LOW PRICE
● FASTER SERVICE - HELP YOURSELF
SunValley
MOTOR INN
For Your Comfort Air Conditioned

CHILDREN FOR ADOPTION
The Children's Aid Society invites inquiries from Protestant couples interested in adopting Protestant infants.
PLEASE WRITE TO THE
CHILDREN'S AID SOCIETY
P.O. BOX 186, BELLEVILLE.

TAXI SERVICE
968-6464
CHECKER TAXI
DIAL 968-6464
968-6465 OR 968-646
● QUICK — PROMPT — COURTEOUS
● 24-HOUR SERVICE FOR YOU AND YOUR PERSONAL NEEDS

DECORATION DAY
THE DUKE OF EDINBURGH UNIT OF THE ARMY NAVY AIR FORCE VETERANS IN CANADA ARE HOLDING THEIR
ANNUAL DECORATION DAY SERVICES
AT THE BELLEVILLE CEMETERY, IN HONOR OF ALL VETERANS IN THIS AREA ON
SUNDAY, SEPTEMBER 11th AT 1.30 P.M.
THE GENERAL PUBLIC ARE CORDIALLY INVITED TO ATTEND AND TO PARTICIPATE IN THE SERVICES OF COMMEMORATION TO OUR FALLEN COMRADES.
"LEST WE FORGET"
FREE BUS WILL LEAVE THE MARKET SQUARE AT 1.00 P.M.

THE INTELLIGENCER
Intelligencer Established 1834 — Ontario 1879
Published Daily by
ONTARIO INTELLIGENCER LIMITED
Belleville, Ontario, Canada.

Subscription rates:
By carrier 40c per week
By mail in Canada $15.00 per year; 6 months $8.00;
3 months $4.25; 1 month $1.75.
By mail to U.S.A. $24.00 per year and $2.40 per month.
Back copies 10c.
Authorized as second class mail by the P.O. Dept., Ottawa, and for payment of postage in cash.
Member of The Canadian Daily Newspaper Association
Member of The Canadian Press; Member of the Audit Bureau of Circulation.

Question of Security

When President Johnson visited New England and New Brunswick's Campobello Island, where President Roosevelt used to vacation, he was accompanied by swarms of secret service men.

It would be difficult to imagine a more peaceful spot than Campobello, yet the Americans took no chances. The Mounties were there in force too, helping to ensure the best security possible for both the president and Prime Minister Pearson.

In fact, ever since the assassination of President Kennedy, the United States has tightened the already strict security afforded the president as well as members of his family.

Assassination of national figures goes back a long time in history. Indeed, Julius Caesar was murdered in circumstances somewhat similar to the recent slaying of South Africa's Dr. Verwoerd.

And is it not a fact that the degree of popularity, or lack of it, which a leader enjoys has nothing to do with his vulnerability to attack? As The Ottawa Journal points out, men in public life live in perpetual danger. "The fact is that all leaders share the same vulnerability to madmen."

The killing of President Kennedy, for example, apparently had no rhyme or reason, or basis in political unrest. It was the deed of a man of erratic and unstable character.

Here in Canada, a man of similar eccentric ways carried a bomb into the Parliament building in Ottawa recently, but it exploded in a washroom, killing him. A letter found among the man's possessions revealed he had intended to explode the bomb in the Commons itself.

Since then security has been strengthened on Parliament Hill. There is no doubt whether that the events in Canada will also drive home another lesson with regard to the overall problem of security and of affording protection for men in public life.

September Theme

Slowly but perceptibly summertime is slipping away. Yet the memories are bright of one of the best summer seasons in years.

For some it has been a difficult time, the farmers and market gardeners for example, concerned as they have been with profit levels and drought (relieved somewhat by recent rains), and the housewives who find it increasingly difficult to make ends meet in face of rising prices.

But these problems have been made more palatable by the beauty of the outdoor scene during recent months.

Now it is September — the seventh month of the Roman year — when we experience an end and a beginning, the decline of the summer solstice and the start of what is possibly the most beautiful season of the year, autumn, certainly the most colorful.

There was a time when fall and winter meant a period of recession in the lives of anxious ones in the latter part of the year heralded layoffs and the prospects of months of unemployment. But unemployment is less of a problem today than it was some years ago.

Each season has its own characteristics, features that are different from all others. This is what gives the Canadian climate its charm, even allowing for the cold and the bleakness and the hazards that are inseparable from such factors as summer lightning and winter cold.

Drive around the countryside any evening of any September day and beauty is everywhere. When the sun went down the other night, its light bathed the city and cast shadows over field and stream. At Moscow View it shone in the windows of the station and the ghosts of the old planes parked there seemed to come alive, and the sky was a vast region of color and mystery.

Show Business

The entertainment business covers a wide spectrum and human endeavor. The quality of its products, its presentations, and of the people who make up its ranks are equally varied. They range from the inspirational to the asinine, the sublime to the ridiculous; and of course, what constitutes good entertainment is another thing again, depending very much on individual taste.

One thing is certain, once you acquire a following, an audience that really digs whatever it is you have to offer, you are "in" man. The Beatles are the most recent example of the vastness of the riches that may accrue from world-wide adulation.

As a Hollywood correspondent has pointed out, the Beatles collected $15,000 for their recent 37-minute appearance in the film colony. "By way of social commentary," Associated Press writer Bob Thomas said, "the pay of the four young Englishmen exceeded the combined annual salaries of the president and vice-president of the United States."

The moral is, if you have any sort of marketable talent at all, plus a flair for the exotic or outlandish, clothes-wise (like Liberace) and of course, sound-wise, the world is your oyster.

LOOKING BACKWARDS

GLEANINGS FROM OUR FILES OF BYGONE YEARS

20 YEARS AGO

September 9, 1940

Setting a fine example in the way of true community effort, the Rotary Club of Belleville at their first meeting of the autumn season on Monday evening officially presented to the city one-tenth of the cost of the spring one-sixth of the postal proposed artificial ice plant for the Hums Arena. With members of the city council and other city officials present, President Newton Wilber of the Rhamen Club officially presented Mayor Frank S. Follwell with a cheque for $2,830, representing somewhat more than the proceeds of their annual summer carnival.

On passing through Belleville Monday, His Excellency the Most Reverend Hildebrand Antinetta, Apostolic delegate to Canada, dined at St. Michael's Rectory, the guest of Monsigner Nicholson.

30 YEARS AGO

September 9, 1930

Since June 1st, 984 tourist parties have registered at the city's tourist camp on Dundas St.

Mr. and Mrs. Frank Adams, Bridge St. E., spent the week-end with friends in Lindsay.

Mrs. S. Skinner, Mrs. Russell Wotten and Allan Skinner have left on a motor trip to Cleveland where they will visit friends.

Mr. and Mrs. T. E. Post spent the week-end with Mr. and Mrs. E. Nicholson in Kingston.

Miss H. F. Kennedy, Reg. N., Montreal, is visiting her parents, Mr. and Mrs. A. M. Kennedy, Charles St.

40 YEARS AGO

September 9, 1920

Miss Gladys Pittgibbon of Trenton is visiting her grandmother, William Fitzgibbon, Sidney St.

Miss Myrtle Archibald of Garden Drive Store is spending a few days in Toronto.

David John of Detroit, formerly of Belleville, is renewing acquaintances in town.

Errl Fybus of Kingston is the guest of Mr. and Mrs. Claude Tice.

Alphonsus Black has returned home after a motor car trip to Toronto and Stratford.

50 YEARS AGO

September 9, 1910

R. H. Ketcheson has been appointed Commanding Officer of the Second Regiment of Ont. Militant Branch of the I.O.O.F. with the rank of Colonel.

Mr. and Mrs. J. C. Goldsmith of Detroit are visiting friends here. Mr. Goldsmith is a former Belleville boy. He has been cashier for the Standard Oil Co. in Detroit for 12 years.

Charles Powers has returned to Cleveland after visiting his parents here.

Today in History

By THE CANADIAN PRESS

Sept. 9, 1908 . . .

1776 — The Continental Congress adopted the names United States of America instead of United Colonies.

1858—William B. Robinson signed a treaty with the Ojibways to settle cession action of the north shore of Lake Huron.

First World War

Fifty years ago today—In 1916—1st Canadian Division captured Poziores Ridge on the Somme front after a day of a big British attack; Bolgarians captured Silistria on the Danube.

Second World War

Twenty-five years ago today—In 1941—In Britain Parliament accepted British and Russian terms and the expulsion of Axis diplomatic staff; Churchill wished the United States "might be a greater help" in escorting Atlantic convoys.

School Bus Regulations

Oshawa Times

In Ontario more than 267,800 as well.

students ride school buses more than 275,000 miles any school day of the year. These statistics have special significance this week with important changes coming into effect in the school bus law.

Traffic must stop in both directions (approaching or with following) for a stopped school bus when red signal lights are flashing. Traffic must remain stopped until signals have stopped flashing and the bus is again moving.

For some time now, motorists have been required to stop behind a school bus when it is stopped on the highway with red signal lights flashing. This is the new law, effective September 1, requires motorists approaching from the front to stop to harbor it than others. So perhaps differences in our skin has some bearing on the problem.

The way to combat it is to have a dermatologist's help to start with, and then learn how to take your feet unattractive to the fungus by keeping them as clean and as dry as possible.

Dear Dr. Molner: I have always been careful about not going swimming immediately after eating. Recently I read that this rule has been disproved and that one is no more likely to get a cramp with a full stom ach than with an empty one. What is your opinion — Mrs. E. B.

My opinion is to wait an hour after a big meal. Cramping is not a stomach function, but is a matter of water temperat ure and muscle activity — or spasm. However, I am still unwilling to take a chance in the hope that full stomachs have nothing to do with it.

Dear Dr. Molner: Can a woman who has had a breast removed because of cancer have children? Would it be dangerous for her at age 40? — Mrs. J. O.

She could have children, but I think most physicians would discourage her. If cancer should have started in the other breast, the vigorous hormonal activity of pregnancy would make it progress very rapidly.

Australia's Ties With U.S.

Christian Science Monitor

Leaving aside, for the moment the help which Australia is receiving in South Vietnam, Australian-Australian alliance lends greater legitimacy to the United States interest in the peace of the western Pacific. It weakens the claim in some quarters that America has no place in the western Pacific, is not welcome there and should leave the area to be less derisive.

This alliance is further evidence there are freedom-loving, respected and internationally governed lands which look upon an alliance with the United States as a guarantee, not of subjection, but of independence. It means that the whole Pacific as well as in the northwest of Europe there is strong proof of the basically good intentions of Washington — however much doubt there may occasionally be over the manner in which these intentions are carried out.

President Johnson has made it clear that the United States will continue to take an active, immediate and close-eyed interest in the preservation of peace and the propulsion of progress in the Far East. It is of no small help and comfort to Washington that Australia warmly and openly welcomes this American policy. For Australia, whose position just south of the bobbil is the world of Southeast Asia is a highly strategic one, shows itself ready to follow a similar and parallel policy.

In fact, so closely have American and Australian policies meshed at many points that the following question may s oon arise: Has Australia replaced Canada within and without the English-speaking world (and always excepting America's very special relationship with Great Britain) as that land which sees most eye-to-eye with both the United States and with whom the latter has the easiest relationship? So it could seem.

Few Without Jobs in NZ

Cornwall Standard - Freeholder

People who need jobs should go to New Zealand. That country has retained the unbroken record it has held for more than 25 years — a low level without unemployment. Sounds fantastic, but nevertheless it's true.

Most recent statistics reveal that the jobless level, of the negotiable figure of 761 a year ago, has decreased still further to 295.

This is the number of registered unemployed for the entire country. Many of these naturally, are unemployable. Some are out of work briefly under special circumstances.

The figure of notified job vacancies at last date is increased by several hundred to 8,200, according to a news item from Wellington. But this total is misleading since large numbers of employers with unfilled positions don't notify authorities because they see little prospect of their current needs being filled.

Most urgent categories of unfilled jobs, for which workers can't be found, are in clothing manufacturing, building and domestic operations, nursing and clerical and professional work.

To Your Good Health

Cure Not Always Easy For Athlete's Foot

By JOSEPH G. MOLNER, M.D.

Dear Dr. Molner: My 16-year-old son is bothered with athlete's foot, which gets worse in summer months. What can be done for it? — Mrs. G. W.

We would get rid of athlete's foot a lot quicker if we begin to think of it as a fungus. Athlete's foot sound simple. To correct name is fungus infection of the foot, and sometimes it isn't so simple to cure.

There are at least three kinds of fungi which produce this trouble. Aching or burning, usually between the toes, then an accumulation of thick, dead skin.

Some unhappy people are also allergic, and they really are in for misery until the fungus is subdued.

I'm sure you'd like me to give the name of some sort of foot bath or salve that would miraculously clear up the trouble, but what works with one kind of infection may not succeed with another. And there are, besides the three fungi, several skin diseases which more or less resemble athlete's foot, and can be made much worse if the wrong medications are used.

Therefore if the condition is really troublesome, consult a dermatologist (skin specialist.) He can, if necessary, take scrapings of the skin and examine it microscopically.

Let him decide on the correct medications. There are quite a few and they set in differing ways.

After that it's up to the patient to keep his feet in a condition which the fungus will not like. The itching flares up in summer because the feet are warm and moist, and makes it "old home week" for the fungi.

Daily washing and — this is very important — careful drying between the toes, is the first step. Wear clean socks at least daily. (Nylons are a wonderful relief, socks don't need to be boiled. Ordinary washing is sufficient.)

Small pieces of cotton between the toes can help to keep the area dry. Use of foot powder absorbs moisture and thus keeps the skin dry. Sandals or ventilated footwear in summer also can help.

There isn't any way to avoid it, says Dr. Molner, but some people appear to be more likely

U.K. English Foxed Him

Christian Science Monitor

Robert Cassell of Atlanta, Ga., is a high school honor student. But Robert apparently was deficient on one point. He could not understand English English.

He and his companion missed their plane from London to Paris because, he admitted, "We couldn't understand that English of our British cousins on the announcement system."

His plight was that of many Americans touring Britain this summer, in countries where foreign languages are spoken, American travellers keep their eyes fixed on the electronic bulletin boards, knowing they can't understand the announcement. But in England, land of their native tongue, they trust the loudspeaker to tell them the departure gate. When the information comes in some special British accent — Oxford, Yorkshire, Scottish, or some other — they may not recognize it as even referring to their own flight.

But it is not all one-sided. An American asking his way to Tottenham Court Road got no help until a clever Londoner spotted the cause of his trouble and corrected him. "Tiuhm, not Totenham."

We hope to see a new travel manual put on the market, an English-American, American-English pronunciation guide. Such a volume could enable Robert Cassell not only to catch his plane but to make himself understood to the British stewardess if he wanted marmal a de with his cracker (biscuit).

Strictly Personal

The Kinship of Sport

By SYDNEY J. HARRIS

It is difficult to understand passions one does not share; and it is easy to ridicule them. In the past, I have ridiculed our national absorption in baseball; perhaps it's time I tried to understand it.

A close friend of mine, who is an intelligent and educated man, is also a baseball fan. I asked him at lunch the other day why he thinks that he, and so many millions of men, pay such close attention to a game they can hardly play and rarely attend in person.

"I believe there are three main reasons," he said thoughtfully. "And none of them has very much to do with baseball.

"In the first place," he continued, "most men today are so wrapped up in their businesses that they lack a broad grasp of subjects. Their conversation is pretty much confined to their work, and baseball is the only baseball enables them to establish contact with other men in a non controversial area, where they can get in their exercise.

"Secondly," he went on, "base ball is a cheap and effortless way to try to recapture one's youth. Hearing or watching a game on TV brings back warm memories of an age when every morning was a new adventure instead of a dull routine.

"I think there's another important factor," he ventured. "There's a lot of Walter Mitty in every man. He goes dutifully to work, provides for his family, and leads an ordinary, even somewhat unheroic life. But a part of him deeply yearns for glory and distinction.

"The baseball game enables him to fantasize himself — to put himself in the place of the pitcher or the batter who saves the game in the ninth inning. He can't himself in the running, the throwing, the hitting and the out-thinking of the other team.

"Actually, this is the only thing that explains why so many men are fanatically loyal to a team' team. They know that the team is made up of mercenaries from many parts of the country, who play well only so long as they are paid well, and will easily shift their allegiance to any team that buys them for more money.

"But this is of no consequence: the baseball fan has mentally transferred himself to the field, and when 'his' team loses it is a blow to his fantasy, and even to his self-esteem. He gets so excited because his own manhood is being tested on the diamond.

"Baseball does a lot of things for men. It makes them feel younger, more heroic, and more easily able to communicate with their fellows. In England it's cricket, on the Continent it's soccer — every civilized nation needs some dramatic demonstration of a primitive bond between men."

Soldiers and Other Ranks

Regina Leader-Post

Among the latest moves in Britain is the change which does away with the use of the term "other ranks" to describe privates, Heroicforth, declare Brenaks will be known as soldiers, something they had been all along. Those who gain stripes, by the merits of efficient discharge of duties, are still non-commissioned officers and everyone else, from one-pipper up, is a commissioned officers.

Batmen, the privates who have the privilege to get out of the daily drills to attend to the needs of officers, will be known as orderlies. And no one goes on sick parade in the mornings any more. The angles to get out of work will still be the same as ever, but the malingerers and lead-swingers as well as the really ill have to report with the sick. No doubt the army treatment for everything from a sore throat to a broken leg will remain the same: two headache tablets and light duties. In the old days the latter consisted of moving the piano from the recreation hall to the officers' mess because they had arranged to have some show people up from London for a bit of a bash. There'll be no change there.

One other designation has been changed. The term "unclassified families" now becomes "families."

Australia's Sunburned Image

Peterborough Examiner

Canada's main competitor for prospective immigrants from Britain has been Australia and it has had the advantage we have in terms of distance, proximity to other countries of western civilization and so on.we have not always come off best. A recent survey has shown that unfavorable factors cited against Canada have been the lack of medicare and the high cost of living, but the most frequently cited was the weather. Canada, it seems, is still regarded as a land of ice and snow and has difficulty competing with Australia's Bondi Beach image. Thus, next year's Ontario immigration promotion will carry gay pictures of winter sports in Canada to convey the idea that winter can be fun.

This is a sporting approach to take in the contest with Australia for immigrants, But why not always go on to the attack? For instance, Catadian promotional literature could stress the horrors of life in Australia with pictures of burning Australian deserts, marauding swagm en and young men being conscripted to fight the war in Vietnam. We would have to expect th a t Australia would retaliate in kind. But if we could first establish as image of Australia as an arid land, populated mainly by sheep-shearers and aborigines, and about to be swamped by the "yellow menace", we would have gone a long way to counteract Canada's own established image of an Arctic wilderness of bears, Eskimos and the occasional redcoat.

TORONTO STOCK EXCHANGE

Yesterday's Closing Prices

(Omission of stocks usually quoted indicates no sales yesterday)

INDUSTRIALS

Alenda 1604
Alta Gas Trunk 20¼
Aluminum 26¾
Aluminum 2nd 19
Asbestos 21½
Atlas Steel 20
Atlantic Sugar 9½
Bell Telephone 51½
Bank of N. S. 63½
Bow Valley 23¼
Brazilian 4
B. C. Forest 29
B. C. Sugar 20½
B. C. Telephone 46½
Can. Breweries 6¾
Can. Br. of Com. 39¾
Can. Cement 29¾
Can. Dredge 18½
Can. Iron 41¼
Can. Packers 30¾
Can. Vickers 12¾
Can. Wire & Cable 20
Chemcell 13½
Chrysler 49¾
Cons. Gas 14½
Cons. Mining 5550
Cons. Paper 24½
Crush Intl. 12½
Dist. Seagrams 34½
Dom. Exchequer 13
Dom. Foundry 30¾
Dom. Steel 29¼
Dom. Stores 19½
Dom. Tar 19½
Falconbridge 20
Ford Class A
Ford Class B
Ford U. S. 64
Gen. Motors 70½
Gt. Lakes Paper 24
Hollinger 16¾
Harding Carp. 4½
Imp. Oil 57½
Imperial Oil 51½
Imperial Tobacco 13
Int. Nickel 61
Int. Paper 42½
Inv. Grain Co. 4
Inv. Syndicate 12
Kerr Addison 21
Labatts 19¾
Loblaws B 29½
Massey-Ferguson 9 24¾
Mitchell Robt. 6
Moore Corp. 42½
Nat. Steel 29¾
Ogilvie Flour 16
Ont. Steel Prod. 15
Ottawa A 24½
Penmans 15½
Power Corp. 21½
Price Bros. 41¼
Shell B(1) 16½
Simpsons Ltd. 36½
Steel of Can. 22½
Steinberg A 24½
Texaco Can. 38½
Trans Can. Pipe 36½
Trans Can. Util. 7
Union Carbide 74
Un. Gas 18½
Versatile 4
Walkers 30½
W. Coast Trans. 39½
Weston A 18½

MINES AND OILS

Atlantic Coast 118
Beth Copper 23
Bruns. M. — S. 11
Cdn. Dev. 2.50
Campbell Chib. 940
Can. Tungsten 126
Canada Southern 102
Central Dist. 260
Cons. Morrison 200
Consumers Gas 102
Copperfields 500
Dome Mines 28
Dunlop 19
Dunlop Pref D. 180
Gulf Oil 17¾
Home Oil Cl. 17¾
Home Oil 17¾
Kerr Addison 21
Kerr Addison Chibougamau 61
Lake Shore 105
New Hosco 2½
Pacific Petrol 14¼
Pfibrex 113
Quemont 36
Rio Algom 23
Sapphire 201
Shell Can Petrol 24½
Placer Can 153
Steep Rock 6.50
Stuart Oil 3
Sudbury Contact 485
Texas Gulf Sulph 23
Texas Rock 520
Twin City 28
United Keno 485
Wright Hargr 144

MONTREAL

Bridge 81¼

CANADIAN

Mount Pleasant 20

AMERICAN

Mead Johnson 22

TORONTO STOCKS TODAY

TORONTO (CP) — The Toronto stock market greeted Finance Minister Sharp's anti-inflationary program with mixed reactions today as the industrial index eased in morning trade after being up all the opening.

A moderate afternoon session firmed early heavy losses on the market Thursday, although the industrial index continued its fourth successive day of losses.

The index, an indicator of key stock movements, was off .20 to 164.66. It had touched 164.13, lowest since March 25, 1964.

Volume showed a marked improvement as a result of a stronger speculative market and 2,906,000 shares changed hands compared with 2,439,000 Wednesday.

Imco, facing a possible strike, paced the list lower, falling ⅝ to 21¾. It touched a low of 21¾ in morning activity.

Westcoast Transmission was off ⅛ to 21¾, Bank of Montreal ¼ to 53¼ and Massey-Ferguson ¼ to 26 after being as low as 25¾.

Frobex and Area, jointly drilling on the Gaspe property of Wesfrob Mines, were also active.

Frobex jumped 38 cents to 2.03 on 570,836 shares and Area 45 cents to 1.80 on 312,000 shares.

On index, golds were down .47 to 179.94, western oils .03 to 97.09 and the TSE .29 to 138.10. Base metals were unchanged at 57.61.

Most Active Stocks

SALES TO NOON TODAY

(Supplied by Barclay and Crawford 20 Bridge St. East)

INDUSTRIALS

Jockey Club 8136, 420, down ¼
Simpsons Ltd. 8054, 264, down ¼
Shell 8882, 204½, unch
Brazilian 6020, 9¾, up ⅛
Cons. Mining 5550, 35¼, unch

MINES

Frobex 214550, 231, up 38
Caadora 206300, 20, up 1¼
Area 190750, 310, up 27
Wiz-Eldrich 66300, 32, up 4
Que. Metagami 56450, 32, up 6

OILS

Int'l Helium 20950, 292, down 7
Amer. Leduc 9600, 21¾, unch
Provo 10175, 390, unch
Dynamic 4600, 280, down 5
Spooner 3300, 100, unch

Mr. Sharp's program outlined Thursday night, looks to increased taxes, postponement of the federal can insurance program for a year and some other federal spending programs to be deferred or abandoned in a bid to control inflationary pressures.

The industrial index was off .36 to 346.35 after being up .08 at the opening.

CPR dropped ½ to 85½, Inco ⅛ to 83½ while Argus and Royal Bank each gained 1 to 35½ and 68.

Frobex and Area continued their advance among speculatives. Frobex jumped 38 cents to 2.15 on 209,000 shares and Area 15 cents to 1.80 on 95,000. The companies are jointly drilling on the Gaspe property of Wexford Mines.

On index, golds were off .36 to 180.38 and the TSE .04 to 138.02. Base metals were up .05 to 57.66 and western oils .47 to 97.56. Volume at 11 a.m. was 805,000 shares compared with 944,000 at the same time Thursday.

OFF THE RECORD

By Ed Reed

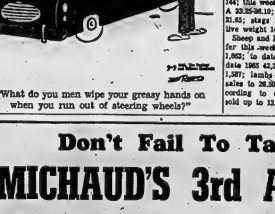

"What do you men wipe your greasy hands on when you run out of steering wheels?"

Liberals

(Continued From Page 1)

they should prove a big help to me."

The premier, who defeated Mr. Normore in a personal race in Humber West, said he planned to leave for St. John's early today to dig his way out from "under a big pile" of work. After a brief holiday, he planned to open a new office for himself and a small staff in Corner Brook, which he said will become a "sub-capital of the province."

TWO-CITY PREMIER

He would commute between here and Corner Brook. "I'll be able to operate from either."

Dr. Murphy said he is "exceptionally sorry about the result."

"After a night's sleep I'll be ready to start organizing for the next election."

He attributed the Liberal victory to "a giant political machine," a lack of funds for the PCs and the fear of some to vote against the Liberals.

Mr. Smallwood's fall cabinet was re-elected, including five ministers appointed this summer without seats in the legislature.

Labor Minister Clyde Wells won personal victory over Mr. Murphy in Humber East. All three party leaders ran in the Corner Brook area.

One Liberal gain was in traditional PC territory in the St. John's area and three were in central and northern Newfoundland—ground picked up by the PCs in 1962.

THE LAST HURRAH?

The premier wound up the relatively quiet campaign with repeated assurances that this was his last election.

"I'm going to get off Newfoundland's back. This is my last election. This is my sixth election in a row and that's enough. I won't be running again."

Although some observers here wondered whether Mr. Smallwood's supporters for politics would permit him to step down, they pointed out that he would be 70 by the time the next election is held—barring an unforeseen earlier vote.

He told a Corner Brook gathering: "You better vote now if you want to tell your children and grandchildren that you voted for Joey Smallwood."

Pearson

(Continued From Page 1)

feared Pearson would lean much further than African powers.

Pearson later told a press conference that African members are still standing firm on their demand for mandatory UN sanctions and assurance of majority rule before independence.

He said it was possible that no agreement at all would be reached on the Rhodesian crisis at this current Commonwealth meeting. He expected that if no agreement was reached, it would be along the lines of the Canadian position.

He suggested that if existing sanctions fail, consideration should be given to the feasibility of mandatory economic sanctions under Chapter Seven of the United Nations Charter. These would be binding on all UN members and would bring UN penalties if any member failed to abide by them.

ICE COVERS LAND

A tenth of the world's land surface is covered by ice.

Weekly Livestock Review

TORONTO (CP)—Good and choice slaughter steers closed on a narrow demand at sharply lower prices at the Ontario public stockyards this week.

Lower grades of steers and cow and veal calves were also steady. Replacement cattle were steady on a native supply. Hog prices were unevenly lower with huge daily carryovers. Lamb prices were higher.

Slaughter cattle 7,802: On offer this week 7,255; last week 13,190; to date 1966 546,227; to date 1965 365,245. Choice steers 1965 9,451; choice steers 26-30 with a few sales to 28.80; good 24.50-25.50; medium 22-24.50; commons 19-22; choice heifers 25-25.50 with sales to 26; good 22.50-24.50; medium 21-22; commons 18-20; choice fed yearlings 26-27; good 24-25; good cows 20-21 with sales to 22; mediums 18.50-19.50; canners and cutters 14-18; good heavy bologna bulls 21-23 with sales to 23; common and medium light bulls 17-20.

Replacement cattle: Good stockers 26.50-27.50; good steer stock calves 28-30; good heifer stock calves 24-26; common and medium stockers 20-26; heavy short-keep steers 22.50-25.

Calves 1,850: On offer this week 1,901; last week 2,063; to date 1966 77,803; to date 1965 79,047; this week 1965 2,190; choice vealers 33-39 with odd sales to 42.50; good 30-34; mediums 26-29; commons 23-25; boners 18-21.

Hogs 8,000: On offer this week 8,005; last week 7,772; to date 1966 279,855; to date 1965, 309,144; this week 1965 7,378; Grade A 23.25-26.10; heavy sows 21.25-21.85; stags 19-21; boars sold live weight 14.75.

Sheep and lambs 1,900: On offer this week 2,179; last week 1,963; to date 1966 41,289; to date 1965 42,261; this week 1965 1,587; lambs 30-34 with a few sales to 28.30; sheep mild according to quality; yearlings sold up to 12.

Cheese Exchange

The Belleville Cheese Exchange this week saw 11,775 26lbs regular cheese, 10,095 square cheese and 3,566 specials offered for sale. The price for first grade cheese was 43 cents for white and 43.3 cents for colored.

Second grade cheese brought 27 cents per lb. and third grade 26 cents per lb.

Horticulturists Discuss Plans For Centennial

The Board members of the Belleville Horticultural Society met at the home of Captain J. A. Buchanan. President C. A. S. Smith introduced the subject of centennial projects, and many other plans for a very active fall season.

It was decided that in lieu of a September general meeting the Society would attend the annual meeting of the Ontario Horticultural Association to be held at Picton Fair on Saturday, September 24th, the meeting to commence at 10 a.m.

Mr. R. M. Patterson, formerly of Montreal, was welcomed as a new member of the Executive Board.

Refreshments were served following adjournment of the business meeting.

EFFORT WAS MIGHTY

Canada produced 800,000 vehicles, 38,000 aircraft, 6,500 tanks and nearly 1,000 ships during the Second World War.

One-Year

(Continued From Page 1)

the circumstances in which the announcement was made. "But to go beyond that wouldn't be proper at this time."

Mr. Sharp made it plain that the medical care bill, introduced in Parliament by Mr. MacEachen earlier this year, would continue through the legislative mill with a high priority.

But the clause bringing it into effect July 1, 1967, in accordance with the offer made last year by Mr. Pearson, would be changed to July 1, 1968.

"Many of the provincial governments have indicated that they feel we are attributing too much urgency to the introduction of full medicare programs right away and they do not feel prepared to proceed to put such programs into effect next summer as provided for in the bill before the House," Mr. Sharp said.

Two Killed In Collision Near Lindsay

LINDSAY, Ont. (CP) — Two persons were killed and seven seriously injured in a car-truck crash at the junction of highways 7 and 35 south of Lindsay, Thursday.

Dead are Robert Poyntz, 33, of Leeds, Ont., and Mrs. Mildred Kellert, 53, of Haliburton, Ont. In serious condition in hospital are Garnett Kellert, 64, Linda Poyntz, 4, and another Poyntz child who has not yet been identified.

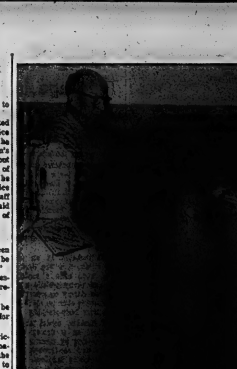

CRAMPED QUARTERS are shown in chemical department at the Belleville Water Filtration Plant. Plant manager James Scriven checks liquid chlorine cylinders which must be changed daily.

New Chemical Building Started at Waterworks

The foundation walls for the new chemical building at the city water filtration plant in West Belleville are now well underway and plant employees are looking forward to its completion sometime next spring or early summer.

The reason is that the new building and its modern chemical equipment will mean considerably increased efficiency in the operation of the water treatment plant.

It will also result in a worthwhile reduction in the cost of chemicals which then will be purchased in bulk quantities instead of the limited amounts which can be stored in the present cramped quarters.

For instance, in the new building there will be two 6,000 gallon tanks for alum, and one 3,000 gallon tank for fluoride. Also liquid chlorine will come in ton containers instead of in the present cylinders containing 150 pounds.

There will be greatly increased storage space for chemicals in the new building.

WILL BE AUTOMATIC

Introduction of chemicals into the city water supply will be almost completely automatic when the new building goes into operation. This will be in contrast to the present antiquated equipment which must be regularly replenished and constantly watched.

Automatic equipment, however, does not mean that manual supervision will not be needed.

"There is always the possibility that something might go wrong and untreated water would get pumped into the mains," said James Scriven, filtration plant manager.

One of the chemicals used at the filtration plant is liquid chlorine which goes into the city water supply at the rate of six parts per million. At the present rate of water pumping, one to three cylinders of chlorine are used daily. But in hot summer weather, with high water pumpage, this amount can go as high as five cylinders of chlorine per day.

Alum at the rate of 20 parts per million and fluoride at the rate of one part per million are also put into the water. Fluoride goes into the water as a measure aimed at preventing tooth decay.

ON SITE OF HOUSE

The new chemical plant is being built by Tatham Construction on the site of the former residence once used by the plant manager. The new structure, immediately to the west of the plant, is being tied directly into the present pumphouse building.

Last week Mayor Jack Ellis told city council that the city water plant had almost reached the limit of its capacity and consideration must soon be given to expansion or the city would be in danger of a water shortage.

A report from consulting engineers Gore and Storrie presented at the same time, said that expansion of some of the local filtration plant would be dependent upon whether Lake Ontario is used as a city water supply.

It was estimated that lake water would not be available for at least five years while it would be three years before a plant addition could be completed.

Cancel

(Continued From Page 1)

ful engine while docked is streak to an altitude of 863 miles, nearly 400 miles farther than any man has ventured from his home planet.

—Linking the Gemini and Agena together with a 100-foot cord to determine if this is an effective, fuel - saving means of flying formation.

—The first automatic re-entry through the atmosphere, letting the spacecraft guidance system and computer do the work as the astronauts return to earth Monday.

REMEMBER OLD KARL

The highest honor of Communist East Germany is the Order of Karl Marx.

WORKSHOP FOR ACTORS & DIRECTORS

SPONSORS: BELLEVILLE THEATRE GUILD
EASTERN ONTARIO DRAMA LEAGUE
COMMUNITY PROGRAMS DIVISION OF THE DEPARTMENT OF EDUCATION

INSTRUCTOR: JOHN FAULENER OF TORONTO
Workshop Productions.

PLACE: TOPS MOTOR HOTEL

DATES: SEPT. 10 and 11; 17 and 18; 24 and 25; OCT 1 and 2.

TIMES: SATS. 9.30 - 12.30; 1.30 - 5.00; 8.00 - 10.30.
SUNS. 10.00 - 12.30; 1.30 - 5.00.

THERE ARE STILL A FEW PLACES AVAILABLE FOR THIS COURSE AND ANYONE INTERESTED SHOULD CONTACT MRS. MARGARET ANDERSON - 962-4851 OR MRS. KAREN WILLIAMSON - 962-6900.

ORMTA

MEMBERS OF THE
Ontario Registered Music Teachers' Association
BELLEVILLE BRANCH
President, Mrs. G. H. Reade
Secretary Mrs. T. F. Townsend — Treasurer Mrs. E. M. Veley

BELLEVILLE

PIANO & THEORY
Mrs R. Bayes R.M.T. — Miss Marjorie Woodard, R.M.T.
Mrs. G. S. Marsh, R.M.T. — Sister Mary Avila, R.M.T.
Mrs. G. E. Rennie, R.M.T. — Sister Mary Roberta, R.M.T.
Mrs. E. M. Veley, R.M.T. — Sister Mary Rivtis, R.M.T.

PIANO, ORGAN AND THEORY
Mr. Wm. G. Cooper, R.M.T.
Mrs. Gordon Hall, R.M.T.
Mr. Angus McLeod, R.M.T.

VOCAL & PIANO
Mrs. H. A. Mossman, R.M.T.

ORGAN
Mrs. Helen G. Wall, R.M.T.
Mrs. Esther V. Scott, (Interim)

VIOLIN & THEORY
Mrs. Marion Stratton, R.M.T.

TRENTON

PIANO AND THEORY
Sister Mary Stefana, R.M.T.
Mr. Wayne Yates, R.M.T.
Mrs. A. Scott, R.M.T.

PIANO, ORGAN & THEORY
Mr. A. Roy Kendall, R.M.T.

PICTON

PIANO & THEORY
Mrs. Charles Hooper, R.M.T. — Miss Evelyn Moore, R.M.T.
Sister Mary Robert, R.M.T.

PIANO, ORGAN & THEORY
Mr. A. Bruce Hall, R.M.T.

STIRLING

PIANO & THEORY
Mrs. H. Stilwell, R.M.T.

FRANKFORD

PIANO & THEORY
Mrs. Rowena Bovey, R.M.T.

BATAWA

PIANO & THEORY
Sister Mary Peregrin, R.M.T.

FOXBORO

PIANO & THEORY
Mrs. Ruby Skinner, R.M.T.

REDNERSVILLE

PIANO & THEORY
Mrs. Doris MacKay, R.M.T.

WELLINGTON

PIANO & THEORY
Mrs. L. Deagan, R.M.T.

The members of the Ontario Registered Music Teachers' Association are registered with the Ontario Government in recognition of their attainment of a required standard in the teaching of music.

JEWISH NEW YEAR'S

SEPTEMBER 15th

WE HAVE A SELECTION OF CARDS
BY COUTTS AND RUSTCRAFT

THE *James* TEXTS LIMITED
BOOKS — OFFICE AND SCHOOL SUPPLIES
183-185 FRONT ST. DIAL 962-6775
— Est. 1916 —
OPEN DAILY, INCLUDING WED., TO 5.30 P.M.
OPEN FRI. UNTIL 9 P.M.

Don't Fail To Take Advantage of The TREMENDOUS BUYS at MICHAUD'S 3rd ANNIVERSARY SALE of FINE FURNITURE

● QUALITY MERCHANDISE ● STORE WIDE EVENT ● DRASTIC REDUCTIONS

ROBERT MICHAUD LTD. - 285 Coleman St.

Successful Living

Clothes Often Express Our Personality

DEAR DORIS: My parents are always saying things about my boy friend. I'll agree that he does not dress right but if they would only give him a chance!

DORIS CLARK

As far as I can see he has a wonderful personality. I do not like to bring him home any more because they do not like him.

Please do not tell me to forget him because I could not. — B.B.H.

DEAR B.B.H.: Trouble is, the way a fellow dresses is just about all we have to go by, at first glance. Most of us express our personality by the clothes we wear.

But Mom and Dad might well come to like your friend if they came to know him. You both need to give a little.

* * *

DEAR DORIS: I would like you to please print a Thank-You for the help and thoughtfulness of the people who so kindly wrote in with information regarding my baby with celiac disease. The baby's doctor is very pleased with his change in health with his new diet and I've found your help and the advice of your readers very helpful. — STUNNED.

* * *

DEAR STUNNED: Marvelous! Perhaps now we could dub you "Not Quite So Stunned!"

* * *

DEAR DORIS:

To Member of the Younger Generation:

I understand your problem for I have been in the same situation. Above being disillusioned and strict, my parents are very religious. I, too, was in want of freedom until one day I tried to see my parents' side of it. I found they too have a right to be strict.

With all the things happening to young girls today who wouldn't be worrying about their daughter? You might not realize fate until it stands at your door, so it's best for you to obey. I'm sure, above all, your parents love you.

Why not try to be their friend instead of their enemy? It works, for it's worked for me. Try it! — ANOTHER M.Y.G.

DEAR ANOTHER: One worker with teen-agers tells me she spends more time persuading her girls to talk to Mom and Dad about what's on their minds than on any other one thing. When they do manage it, life becomes surprisingly serene.

Your letter is bound to help M.Y.G. and others.

* * *

DEAR DORIS: Two years ago we went to a wedding where children had not been invited. The management had to hold up the wedding supper while they set up extra tables for twenty-some children. Some of them were only two years old.

In our case, I want to write on the inside envelope, "Please, no children." My daughter says they don't do this. Doris, I'm paying part of the bill, and my working daughter is paying part. At $1.50 a plate we can't afford them. — WORKING WIDOW.

* * *

DEAR W.W.: The guest who brings an uninvited child just doesn't know his manners. The rule is that a family invitation names each child included. If the child is grown up, he gets his own invitation. But if you think some close friend might be wondering, send an informal note separately, explaining your position. Say something like:

"Mary dear, much as we love the children, our guest list has to be limited. Bob and I want to have them come and see us with you later on. I know you will understand."

* * *

(Has Doris helped you with a problem? Write and tell her all)

—Photo by William R. Riley, Belleville

MR. AND MRS. JAMES C. REID

Reid — Matthews

Rev. H. M. Davis officiated at the wedding ceremony in Bridge Street United Church, on Saturday, September 3, 1966 at 2 p.m., when Lorraine Audrey Matthews, daughter of Mr. and Mrs. Donald Matthews became the bride of James Carl Reid, son of Mr. and Mrs. Carl Reid, Belleville. Wedding music was rendered by church organist Mr. Alec Gordon who also accompanied the soloist Miss Roslyn Robertson.

Given in marriage by her father, the bride wore a full length bridal gown featuring a Chantilly lace bodice with scoop neckline and long lily-point sleeves. The fully bouffant skirt was enhanced with appliques of Chantilly lace and was emphasized at the Empire waistline with a band of organza. A bouffant veil edged with matching lace was caught by a crystal tiara headdress. She carried a white Bible crested with a white orchid and cascading pink roses.

Miss Cheri Matthews, sister of the bride as maid of honor and the bridesmaids Mrs. Rose Sheffield, sister of the bride and Miss Shirley Kleinsteuber and another sister, Miss Mary Matthews, as junior bridesmaid, were identically attired in shrimp colored silk organza over taffeta featuring full length straight skirts with self bows at the Empire waistline. The back of the dress was highlighted with a flowing lace train extending from the shoulders. Each carried a bouquet of pink tinted mums and feathered carnations. Miss Anna Sheffield, niece of the bride, was the flower girl. She wore a white silk organza-over-taffeta dress, accented at the waist with a shrimp colored sash. She carried a basket of pink tinted mums.

Mr. Garnet Reid, brother of the bridegroom was best man, while Mr. Donald Matthews Jr., and Mr. Thomas Matthews, both brothers of the bride, and Mr. Phil Stephens, were the ushers. Master Dave Sheffield, nephew of the bride was ring-bearer and Master Ted Sheffield also a nephew was the train bearer.

The reception was held at the Pinnacle Room, Hotel Quinte, where the bride's mother received the guests, wearing an emerald lace sleeveless sheath dress with matching three - quarter lace coat, bone accessories and a corsage of yellow roses with bronze baby 'mums. Assisting was the bridegroom's mother, wearing a two-piece gold terylene ensemble, brown accessories and a corsage of yellow Sunbeam roses.

Leaving on the wedding trip to Western Ontario and Winnipeg, Manitoba, the bride donned a green and gold brocade dress with matching coat, gold accessories and a white orchid corsage.

Mr. and Mrs. Reid will reside at 89 Emily Street, Belleville.

Dishrag Dresses Now The Rage in London

By BONNIE BUXTON

LONDON (CP)—Some of the most distinctive dresses in swinging London today narrowly escaped the kitchen sink.

They are crocheted in washing-up cotton — soft, thick string used by that vanishing breed of frugal British women who knit their own dishrags. Despite their humble fabric, they can be seen in some of London's most expensive boutiques at prices ranging up to $30 ($150).

Hand-crocheted in an open-work stitch, they are designed to be worn over a matching slip. But many whistle - slim girls are daring to wear these lacy dresses over no more than a one-piece body-stocking.

One London model startled spectators at a dressy Ascot race meeting by turning up in a crocheted see-through tunic with matching leggings.

"The dresses are the latest idea from Paris," said the manager of a boutique which has supplied crocheted cottons for the leading actresses of two British films now in production.

In spite of the high cost of these fashions in London, it is possible to produce a do-it-yourself version almost for nothing. British girls with mothers who can wield a crochet hook can in luck, for a crocheted cotton suit can cost only 10 shillings ($1.50), the price of the string.

Washing-up cotton is the ideal crocheting yarn, said one such mother. Because of its bulk, it can be quickly worked into dresses. It's cool enough for summer, heavy enough for winter.

As for laundering, if the fading is separate, the garment don't even need dry-cleaning. Simply wash and block—just like a dishrag.

You can alter them just as easily. To shorten, simply unravel the hem. To lengthen, crochet a few extra rows. One boutique said it could change a street-length dress into a gown, given a half-day's notice and a few extra balls of cotton.

What about the Canadian girl who can't find the dress, the money, or a mother to crochet it for her? She can do it herself, following a simple crochet instruction from any pattern book. If she can't find "washing-up cotton" in a Canadian store, almost any soft, heavy cotton string will do.

The novice should begin with something simple—a crocheted top perhaps—before trying a dress. After the first few trials, she will probably be able to improvise her own stitches and styles.

With skirts tending to become shorter and lacework more open, these dresses will probably become less and less expensive for the girl who is handy with a crochet hook.

In fact, the most recent crocheted fashions shown in the British magazine Queen used little more washing-up cotton than an ordinary dish-rag.

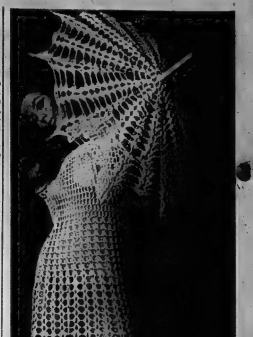

SOCIAL and PERSONAL

ENGAGEMENT NOTICE

Mr. and Mrs. R. John Webber, Toronto announce the engagement of their daughter, Linda Ann, to Mr. John David Nelson, son of Mr. and Mrs. Frederick W. Nelson, Belleville. The marriage will take place in Islington United Church, on Saturday, October the 8th at 4 p.m.

* * *

Mr. Arthur Buck, 104 Prince of Wales Drive, is a patient in Belleville General Hospital.

* * *

Mr. Jules Bentley of John Street is a patient in Belleville General Hospital.

* * *

Before her recent marriage, Mrs. James Reid, the former Lorraine Matthews of Belleville, was entertained at miscellaneous showers at Victoria and Grey Trust Company held by the staff; also at the home of Mrs. Thomas Lindale, with Miss Shirley Kleinsteuber as co-hostess. A presentation was made by Mr. E. B. Bracken, of Victoria and Grey Trust.

FIGURES AREN'T CLEAR

TORONTO (CP)—There are no more woman alcoholics today than 10 years ago, says an American authority, "but more women are admitting it and facing up to the problem." Mrs. Marty Mann, founder of the National Council on Alcoholism in New York, says a fifth of the United States' 8,000,000 alcoholics are women.

DISHRAG FASHIONS — A more conservative bride may want to wear a matching slip under this crocheted wedding dress rather than the body stocking worn by Keitha McLean. But who would quibble with the lacy pants? Dress and parasol, made with the string used to manufacture dishrags, sell for about $100 at the London boutique, A Carrot On Wheels.

(CP Photo)

Mr., Mrs. C. Stickle Mark 50th Anniversary

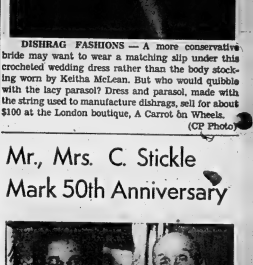

Mr. and Mrs. Clayton Stickle marked their 50th wedding anniversary by holding Open House for a large number of guests at their home, Section R. R. 5, throughout Monday afternoon and evening.

The house was appropriately decorated for the occasion with one table completely filled with well-wishing anniversary cards, and a large three-tier anniversary cake adorned the buffet in the dining room.

The honored guests were married in Grace Methodist Church, Trenton, on September 6, 1916 and have resided on the same farm for 46 years. Mr. Stickle is still actively farming, raising dairy cows, beef cattle and sheep on his 100 acres just south of Highway 401. While speaking about his farm, Mr. Stickle commented that it is the only double width farm in the district, meaning it has a width of 80 rods.

Mrs. Stickle was the former Ethel Hovell of the Napanee area and Clayton Edward Stickle was born at Glen Miller only four miles from his present residence.

They have two children, daughter Marie, now Mrs. William Kyle of Port Hope and one son Ross who lives in the house next to his parents and works at the McPherson's Tire Shop in Trenton. There are five grandchildren.

FROM MILK TO SCREEN

Keith Skinner, 13-year-old actor in Tony Richardson's movie Mademoiselle, took a day off from his milk delivery job to audition for the role.

Opportunity Shop Now Open for New Season

Belleville bargain hunters were off and running at 2.00 p.m. Thursday afternoon when the Opportunity Shop on the Market Square opened its doors for the 1966-67 season. Over 30 waiting women surged into the store to get first pick of men's Hospital Auxiliary's project off to a flying start. The sales had closed June 25 for the summer.

The Opportunity Shop stocks a full line of used women's and children's wear, including evening and cocktail dresses; men's wear; shoes; hats; jewelry; books, and household items. It serves not only Belleville, but all of the surrounding district.

This year, the Hospital Auxiliary Gift Corner is located at the Opp. Shop due to lack of space at the hospital. Available are hand knitted infant's clothes, bedsocks and bedjackets. Hand crafted doll's clothes, soaps and powders for hospital gifts can also be obtained at the Gift Corner. Those in charge will take orders for hand-knit items.

The Opp. Shop is staffed by Hospital Auxiliary volunteers under the direction of Mrs. F. Bowler, convener, and Mrs. Rolfe Blackbourn, her assistant. It is open every weekday from 2 to 4 p.m. and on Friday from 7 to 9 p.m. On Saturday the hours are 9.30 a.m. to 4.30 p.m.

Those having articles to donate to the shop can phone on Monday morning to have their items picked up.

THE OPPORTUNITY SHOP IS OPEN .... Members of the Women's Hospital Auxiliary opened the door of the shop on the Market Square, Thursday afternoon to a waiting crowd, getting this season's business off to a good start. Monies received by Mrs. P. Allcorn, cashier, extreme left, and the volunteer staff are given to the Belleville General Hospital.

WORTH MART DISCOUNT STORES

DOOR BUSTER

SATURDAY ONLY!

HAND TOWELS

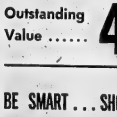

Various colors, stripes, prints and plain patterns.

REG. DISCOUNT PRICE 43¢

Outstanding Value ..... 4/36¢

SATISFACTION GUARANTEED

BE SMART ... SHOP WORTH MART DISCOUNT STORES

REPLACEMENT OR MONEY REFUNDED

Susanna's Family Fair

AND AWAY WE GO!

Dear Susanna: Now that we are grandparents and still comparatively young at that some of our happiest times are spent with our three half-grown grandchildren.

Several times a year we take them out of town for the week-end to a lodge or motel in the country. We often go in the off season, and always get a family rate, so it's not that expensive in comparison with the good it does us all.

It gives our daughter a break, and a chance to get re-acquainted with her husband. There is plenty for the kids to do so of course they love it, and we can enjoy them without any work involved, as well as treating ourselves to a short holiday.

Now that we're experts on traveling with the younger generation, here's a tip:

If you're staying in a place with miles of corridors the children find it confusing at first to identify their room, so whenever they take off for the play area on their own, tie something on the handle of the door to guide them back.

One of the white hand towels is perfect. — Enjoying Life.

I don't know what this older generation is coming to!

JOHN R. BUSH FUNERAL HOME

80 HIGHLAND AVENUE DIAL 968-5588

Recipe for Italian Spaghetti Sauce

LETTER: A lady wrote requesting a recipe for Italian spaghetti sauce. The amounts in my recipe can be varied to fit ingredients on hand. I make a large amount and can the surplus. I use it on cabbage rolls diluted with water. Sometimes a bit goes into a pot of soup. Kathleen B.

Answer: Your letter arrived March 1st and ever since I have been trying to fit it into our busy program so I finally did. I wish now that I had tested it earlier for it is so satisfactory. I like it because I can be it is just right as it clings to the strands of spaghetti when they are combined.

SPAGHETTI SAUCE (Courtesy Kathleen B. — adapted by Emem)

NOTE: These amounts make twice as much as you need for a meal for six people. If you want only enough for one spaghetti supper for 4-6 cut the amounts in half.

2 tablespoons olive or cooking oil; 1 large (or 2 medium) onions, chopped; 2 cups finely chopped celery; ½ green pepper, chopped; 2 cloves garlic finely chopped; 8 cups tomatoes, well packed, measured when peeled and cut in eighths; 2 tiny hot dried chili peppers; 6 tablespoons sugar; 2 ½ teaspoons salt; 1-16 teaspoon pepper; ½ cup chopped parsley or dried parsley flakes; 2 ½ teaspoons paste (½ six-ounce can).

Measure oil into very large frying pan or saucepan, add chopped onion, celery, green pepper and garlic and gently saute until they are soaked with fat. Peel the tomatoes by pouring boiling water over, let stand 1 min. drain and slip off skins and trim out cores and cut in eighths and measure. Add tomatoes, chili peppers, sugar, salt and pepper to pan and cook gently, stirring frequently for at least 3 hours. (Kathleen B. says the longer the better.) Now add the tomato paste and parsley and cook ½ to 1 hour longer or until of spaghetti sauce consistency. If sauce becomes too thick do not hesitate to add ½ cup hot water or tomato juice to thin it a little until all vegetables are very tender. Kathleen B. says that when she cooks it a very long time it becomes a beautiful Burgundy color. Fish out the chili peppers if you can find them.

This amount of sauce is sufficient for 1 pound well cooked spaghetti.

NOTES: To half of the above amount I added ½ pound ground chuck beef which I sauteed separately without adding any fat, tossing with a fork until it became crumbly and brown. (2) I cooked ½ pound spaghetti in 12 cups water to which I added 2 teaspoons salt, until it was tender. I drained the spaghetti and added it to the tomato sauce and gently tossed it with 2 forks until spaghetti strands were coated. I piled it on a hot platter and sprinkled it with Parmesan cheese. We passed additional grated Cheddar cheese at the table. Our crowd enjoyed this spaghetti supper and I want to thank you for the recipe, Kathleen.

FRIDAY

Dinner Menu

by Mary Moore

Cream of spinach soup; tuna loaf; caper sauce; baked jacket potatoes, cr e a m e d broccoli; apply Betty; tea.

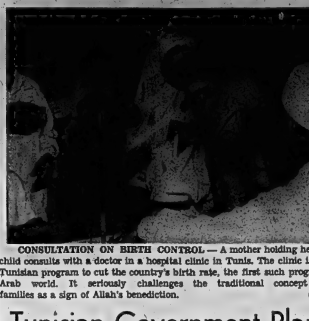

CONSULTATION ON BIRTH CONTROL — A mother holding her youngest child consults with a doctor in a hospital clinic in Tunis. The clinic is part of a Tunisian program to cut the country's birth rate, the first such program in the Arab world. It seriously challenges the traditional concept of large families as a sign of Allah's benediction. (CP Photo)

Tunisian Government Plans Program to Cut Birth Rate

By PETER BUCKLEY

TUNIS (CP) — President Habib Bourgiba is tightening the reins on what he has described as the "unbridled growth of population" in Tunisia.

The Tunisian government has started a $1,300,000 program to cut the country's birth rate, becoming the first state in the Arab world to challenge seriously the traditional Islamic concept of large families as a sign of Allah's benediction.

Hospitals throughout the North African country have been drafted as counselling centres and mobile units are to be sent into the countryside, accompanied by a propaganda campaign that can be expected to reach into almost every mud - walled village home and ornate city villa.

A young Tunisian doctor who has been in on a two-year preliminary program said in an interview that a sociological survey "showed an overwhelming number of women in Tunisia are receptive to the idea of family planning and many want to stop having children right now."

Dr. George Brown, 30, scholarly and bespectacled graduate of the University of Toronto, is in Tunisia for the New York-based Population Council, whose work on behalf of the government here is being supported by the Ford Foundation.

"The survey found that the women considered the ideal family size to be four, but the actual size is six on average," Brown said. "It also found that knowledge of contraceptive methods was very limited."

LIMIT BABY BONUSES

Surprisingly enough, however, the survey showed that there would be far less resistance to a mass program than might have been expected.

The Bourguiba government, which has been a pacesetter in social legislation since Tunisia gained independence in 1956, has been slowly heading toward a program of population control, even though the country has only 4,600,000 people in an area slightly larger than Canada's three Maritime provinces.

It had previously passed legislation to fix the minimum marriage age for girls at 17 and limited its child-allowance payments to the first four children in a family.

In 1960, the sale of contraceptive devices became lawful in Tunisia and last year abortion was legalized for the first time in a Moslem country.

The abortion bill, as originally drafted, would have allowed any woman with four children to seek an abortion during the first three months of pregnancy—even without her husband's permission. But in a rare defiant bow toward tradition, the normally docile National Assembly voted to have it apply to women with five children, not four.

CLEARED BY LEADERS

Moslem religious authorities in Tunisia have already ruled that contraception is not contrary to Islamic law. Although Tunisians are not known in the Arab world for any particular piety, Islam still has a strong social influence and the Moslem leadership's clearance was regarded as important.

At present, in fat year or lean, one mature woman in three can be counted on to give birth every year.

That means 205,000 new citizens annually to be housed, educated, subsidized and eventually employed. The population increase, says Public Health Minister Fethi Zoubir, threatens to undo the country's tightly budgeted economic planning.

Dr. Brown describes Tunisia's program as one of the most ambitious in the world.

He came here with his wife and child in 1964 to work with other foreign and Tunisian doctors, establishing more than 30 consultation centres in a pilot program.

About 25,000 women were treated with various forms of contraceptive methods and the results led the government to adopt the intra-uterine device as the safest and most effective in a mass program.

"It has been estimated that there are 650,000 women of childbearing age in Tunisia," Brown said. "It's hoped to reach a third of them in the next two years."

EXPECT HYDRO NEED

Planners estimate Ontario will use 20,000,000 kilowatts of electricity by 1980, compared with today's 7,800,000 kilowatts, self-addressed envelope.

THE INTELLIGENCER, FRIDAY, SEPTEMBER 9, 1966 7

Ann Landers

Hubby Should Assume Duty Wife Neglects

DEAR ANN LANDERS — I've been married for five years to a woman who still wears her Phi Beta Kappa key on a chain around her neck. I don't mind the key, but her neck is dirty.

And so is the house, which is why I am writing. We moved into this brand new duplex when we were first married. My wife hasn't had a rug cleaned, or washed the curtains or walls since we moved in. The laundry is sent out and I've asked her why she doesn't just send the curtains. She says she hasn't got time to take them down.

ANN LANDERS

I'm not a nut on dirt, but this place is more than I can stand. When I ask her to please clean up the hallway before somebody falls down the basement stairs, she says "Housework is for horses".

The woman is a great reader which is what she must do all day. We have no children and we eat out most of the time. Is there a solution or am I stuck forever — DUKE.

DEAR DUKE — Hire a cleaning woman and give her instructions — in other words, take over. If you wait for Mrs. High I.Q to do it, it'll never get done.

Of course it's rotten that you should have to do this, but it's the only realistic solution to your problems.

DEAR ANN LANDERS — My sister and I have had a bitter quarrel about her 15-year-old-daughter.

I love my niece and I worry about her. She is going steady with a boy 17. They are each other every evening. On weekends he is at their home from morning till night. My niece has no girl friends and the boy has no boy friends. They are interested only in each other.

When I suggested that my sister should not allow her daughter to spend so much time with the boy she accused me of having a dirty mind, said she trusts both her daughter and the boy and told me to keep my nose out of her business. Am I wrong or right? — WORRIED AUNT.

DEAR AUNT — Anyone who reads my column knows my views on going steady. I am 100% against it. The situation you describe sounds like trouble. But unless your sister asked for your advice you should not have offered it. Unsolicited counsel is generally considered interference.

DEAR ANN LANDERS.— I'm still burning about the folks who criticized that wonderful couple in their 70's who like to dance. That peppy pair should be getting bouquets, not brickbats.

My grandparents are 78 and 81. They still play golf and swim almost every day. They also enjoy hiking and can dance rings around us kids. Grandpa plays a banjo and grandma plays the piano. They are the life of any party.

I'm a teen-ager who thinks it's wonderful when older folks want to do things like that. Don't you? — PROUD OF THEM.

DEAR PROUD — Indeed I do, but it takes a great deal more than just wanting to do things, Dearie.

You are too young to know an old song that went like this: "When the mind has desires that the body can't fill, you're over the hill, brother — over the hill".

Ann Landers will be glad to help you with your problems. Send them to her in care of this newspaper enclosing a stamped,

Canada Gives 500,000 Doses of Oral Vaccine To Viet Nam Children

Canada is providing $1,000,000 in medical aid to South Viet Nam this year. A Canadian Press reporter in Saigon talks about the delivery of a gift of 500,000 doses of oral polio vaccine.

By DOUGLAS AMARON

SAIGON (CP)—Before the end of September, 200,000 Saigon children of pre-school age will have received their first doses of oral vaccine provided by Canada as part of a program to control polio in South Viet Nam.

"We can use another 250,000 to 300,000 doses and hope Canada will provide them," said Dr. S. F. Farmsian, regional director of the World Health Organization, with which works closely with the Vietnamese government in the field of preventive medicine.

The Canadian government's gift of 500,000 doses—two for each child—of what is called trivalent oral Sabin vaccine—arrived here in August. Help of United States authorities was enlisted to arrange storage since the vaccine must be kept refrigerated.

A one-week blitz to give children their first doses was organized for the period immediately after the Sept. 11 election. The normal health clinics, maternity services and similar agencies were not enough to cope with such a major program, and special clinics were opened, manned by senior school students, nursing students and other helpers.

POLIO SPREADS

Polio is not a major disease here in relation to others but it has been increasing in the last four or five years. During the last year about 1,700 cases were reported in Saigon but there may have been others unreported since symptoms are relatively light and paralysis sometimes is delayed from one to four years.

"Polio prevention hasn't priority in the health program, where first attention must be given to cholera, sanitation and nutrition, but preventive action must be taken and that is why aid from outside countries such as Canada is welcome," Dr. Farmsian said.

There are about 800,000 children in refugee-swollen Saigon but some already have been vaccinated. In addition to the children of six months to six years aided by Canada, more than 80,000 school-age children were vaccinated in the week that ended six months of this year.

Presentation of Canada's gift, part of a medical aid program to South Viet Nam that will cost the Canadian government more than $1,000-000 this year, was made at a formal ceremony in the new health ministry building.

Victor Moore of Ottawa, head of Canada's delegation on the international control commission, made the presentation to Dr. Nguyen Luu Vien, Viet Nam's deputy premier. Samples of vaccine were on display in the hall and Canadian and Republic of South Viet Nam flags were behind the podium.

Moore told the gathering of government and medical officials that although Canada has a special role to play in this country through membership in the ICC, "this status does not detract from our concern for the suffering of the people of Viet Nam."

"We are impressed with your steadfast courage in the face of bitter hostility. It is with these thoughts in mind that we are pleased to provide assistance of a humanitarian nature such as today's contribution."

Dr. Vien, responsible for health and welfare in his country, said a nation's future depends on its children, and asked Moore "to convey to your government and to your beloved countrymen our grateful appreciation."

DISCLAIMS KNOW-HOW

EXETER, England (CP) — Best - selling mystery writer Agatha Christie presented the prize in a Devonshire horserace named after her recordbreaking play The Mousetrap, now in its 15th year in London. Asked if she picked the winner, she said, "No, I'm not very good at that sort of mystery."

IF YOUR TODDLER is toddling, watch out for sticking to scatter rugs. To hold rugs in place, we bought a thin, rubber-lined, cloth that does a great job. We use it under bath mats, too. To keep your moppet from slipping on waxed floors, scrub his shoe soles with a knife to roughen the surface. (Good tips from Mrs. Edgar Walz, Oakland, Calif.)

Pageant Will Be Presented In Province

OTTAWA (CP)—The wives of the Fathers of Confederation will step out of their picture frames onto Ontario stages in a historical pageant sponsored by the Centennial Commission this month.

The pageant, researched and performed by the women of a Charlottetown hospital auxiliary, introduces 13 confederation wives from Mme George Etienne Cartier to Lady MacDonald.

The pageant, first presented in Charlottetown at the Prince Edward Island centennial in 1964, took two years to research. It will be performed for two weeks at Expo 67.

The Ontario schedule: Otawa, Sept. 19; Picton, Sept. 20; Peterborough, Sept. 21; Toronto, Sept. 22; Hamilton, Sept. 23; Niagara Falls, Sept. 26; London, Sept. 27; Chatham, Sept. 28; Windsor, Sept. 29.

EAT WITH THE GREAT

STRATFORD, Ont. (CP) — The parliamentary restaurant in Ottawa is the most cosmopolitan in Canada, says Mrs. J. Waldo Monteith, wife of the former Conservative health minister, because "here one meets the people you read about." The restaurant is available only to senators and MPs, deputy ministers, executive assistants and the Press Gallery.

TRADE-IN! TRADE-UP!

RCA COLOR IS HERE

All The Big Shows in COLOR

WATCH THE AMERICAN NEW FALL PROGRAMS PLUS THE CBC SPECIALS . . . ENJOY THE NEW CONCEPT OF TELEVISION INCLUDING N.H.L. HOCKEY — N.F.L. FOOTBALL — WORLD SERIES — PROFESSIONAL GOLF . . . ALL IN LIVING COLOR.

10 DAY INTRODUCTORY OFFER!

BIG 21" TUBE RCA VICTOR COLOR CONSOLETTES

This set comes complete with removable legs. Features include powerful 23,000-volt, New Vista power transformer color chassis, improved circuitry and top quality components. The Super-Powerful RCA New Vista VHF Tuner is the most powerful in the TV industry. Automatic chroma control maintains constant levels of true-to-life colors, automatically — bringing you unsurpassed natural color and picture clarity. Trade-in! Trade-up today!

$599 WITH APPROVED TRADE-IN

Cherney's

Cherney's Furniture World, Belleville Plaza; Open Fri. Night 'til 9 p.m.

TRUDY

"Another manned orbital space shot . . .

. . . I hope they don't forget WE got into orbit first."

YES... WE HAVE THE TOTAL LOOK KNEE HIGH SOCKS

Fatweather FASHIONS SINCE 1867

FREE SCHOOL BOOK COVERS available at all Fatweather Stores

DIAMONDS

RONALD KEEL

JEWELLER

236 Front St. at Victoria Ave.

NEW TRAFFIC ISLAND at the intersection of Front Street and the Upper Bridge is meeting with mixed reception on the part of motorists and area businessmen. View looking up Station Street from the old firehall shows new island which directs westbound traffic over Upper Bridge and rules out its continuing on down Front Street.

New Traffic Pattern Meets Mixed Reception Of Motorists, Walkers

It's possibly still a bit early for a really honest opinion, but the city's new traffic pattern in the Upper Bridge area of Front and Main Streets is to say the least meeting with a decidedly mixed reception.

The new system of one-way streets and channelling of traffic went into effect Wednesday with the commencement of work preparatory to the construction of the new four-lane College Street Bridge.

And almost immediately there was a wave of criticism from motorists, merchants and pedestrians.

The city police traffic department is confident that the new traffic system will work out, but the men on the street and also merchants in the Upper Front street area are not so sure.

Merchants on the south side of Front Street between Pinnacle and the Upper Bridge are particularly unhappy with at least one business man claiming the city has put him out of business.

ONLY ONE LANE

In this area there is only one traffic lane for northbound motorists on Pinnacle Street wishing to proceed down Front Street.

"The city has put me right out of business," complained Carl Jones, used car lot owner at the corner of Pinnacle and Front Street.

Mr. Jones now has no entrance onto Pinnacle Street and his entrance onto Front Street is restricted because of the one - traffic lane and no parking regulation.

"The least the city could have done was to inform me earlier of the traffic pattern intended for this area" he said.

And a Knights of Columbus Hall official was almost as loud in his complaint.

He claimed that with no street parking in front of his Hall, delivery trucks would be unable to stop and requirements would have to be carried.

TRAFFIC REDUCED

Merchants south of the Upper Bridge noted that since the new traffic regulations went into effect, traffic on this section of Front Street had been reduced.

One reason for this, of course, is that westbound traffic on Station Street can no longer proceed on down Front Street.

Such Station Street motorists to get to Upper Front Street must turn up the hill on Church Street and proceed by way of Victoria Ave. and Pinnacle Street. The other alternative would be for them to proceed on over the Upper Bridge, up North Front Street to Harriet, down Coleman to Bridge and then up Pinnacle Street.

However several of the merchants talked to, agreed that the new system of channelling traffic was accomplishing its intended purpose of moving cars.

PEDESTRIANS ON SPOT

One of these was Jack Ireland of Ireland's Appliances, who said that motorists could get around faster as they were less hindered by stop signs and traffic lights.

"When I first saw the plan on paper I felt it was really a monstrosity," Mr. Ireland said, "but now that it has been in effect for a couple of days I don't feel so badly."

He said it was still too early to tell what effect the new traffic pattern would have on business in the area.

But if "walk" lights and signs are to be obeyed it is the pedestrians who are mostly inconvenienced.

For instance, printed signs say that pedestrians cannot cross Front street anywhere on Front between Victoria and Pinnacle street. At least that is what signs at the Upper Bridge seem to indicate.

A LONG WAY ROUND

In order to get to the post office, a person walking north on Front Street must cross the Upper Bridge, cross North Front Street at Moirs, return across the bridge, then continue up Front Street to Pinnacle where there is a "walk" light.

In fairness to the traffic planners pedestrians are given a break at the above crossing by all vehicular traffic being periodically brought to a complete stop.

But for better understanding on the part of the pedestrian it appears that rephasing of the "walk" lights in this area might be advisable.

The reason? Present timing of the "walk" signal doesn't give ample time to get across the intersection before the signal changes to "don't walk".

KEEP OLD LANDMARK

The city of Rotterdam is to preserve for ever the "Prince's Mill," built in 1848.

Drive Started to Bring Party Politics Into High Schools

OTTAWA (CP) — Youth organizers of four federal parties will join hands this fall in a campaign to bring party politics to high schools across the country.

The drive will be mounted in the face of official or unofficial bans on high school politics in some regions. It will coincide with renewed attempts in Parliament to reduce the voting age to 18.

The Canadian Political Youth Council, a new organization grouping 32 members of the student wings of four parties, Tuesday announced its "wholehearted support for partisan political clubs in the high schools."

The council members — Liberal, Conservative, New Democratic and Social Credit — agreed at a weekend meeting here to exert common pressure to gain acceptance of the clubs. The organizers plan to lobby principals, trustees and other school officials.

Although political clubs are commonplace at colleges and universities, they have met official resistance and hostile student interest in high schools.

SOME CLUBS FORMED

In Newfoundland, such clubs are barred from the high schools and Premier Joseph Smallwood is strongly opposed to them. Some high school clubs have been formed in Newfoundland and in six other provinces — Nova Scotia, New Brunswick, Quebec, Ontario, Alberta and British Columbia.

In Ontario the teen-age politicians are largely confined to Metropolitan Toronto and are frowned on by school authorities elsewhere, party sources say.

Alan Smith, chairman of the youth council, said in a statement teen-agers are better informed and more interested in the political process than ever before.

"A definite need has been proven in this area due to the interest demonstrated across the country by the high school students themselves."

The Political Youth Council was founded in May, 1965, to co-ordinate certain youth activities by the four parties. Each party has three representatives on the council, which meets every two months on the average.

The voting age issue likely will come up this fall when the Commons elections committee opens hearings on the revision of the Canada Elections Act, unchanged since 1920.

The Liberal and New Democratic parties have promised to lower the age from 21 in elections since then, but some members of all parties privately express fears about this step.

They argue that under-21 voters would tend to adopt extreme views. Some Quebec politicians believe a large proportion of the 18-21 age group in that province have separatist sympathies.

CITY GROWS LARGER

Stockholm's population has increased 60 per cent to 1,250,000 since 1940.

CN

RIDEAU AREA EXPRESS FREIGHT

WE HAVE MOVED EXPRESS FREIGHT OPERATIONS TO OUR NEW TERMINAL AT 555 STATION STREET — ONE MILE EAST OF THE PASSENGER STATION.

BUSINESS HOURS: 8.00 a.m. to 5.30 p.m. Mon. to Fri. 7.00 a.m. to 3.00 p.m. Sat.

TELEPHONE NUMBERS FOR EXPRESS FREIGHT SERVICES

Carload and Express Freight Rates 962-3416
Rail Car Requirements 962-5488
Pickup And Delivery 968-6213
Claims 968-6747
Shipments On Hand Information 968-6213
General Information 968-6746

Make an Offer Sale

of LATE MODEL USED CARS

New 1967 Model Cars are coming shortly — We're Overstocked and absolutely must clear our Lots — No Reasonable Offer Refused — See These Beauties

You Pick Your Car — You Set Your Price

IF WITHIN REASON AT ALL, YOU'VE GOT YOURSELF A REAL VALUE CAR.

1966 OLDSMOBILE STARFIRE 2-DR. HARDTOP

Fully powered and ready for many miles of trouble free driving. This one owner is finished in a Honduras Maroon with white leather interior and bucket seats.

Lic. J54163 ..... MAKE AN OFFER

1965 OLDSMOBILE CONVERTIBLE

Fully equipped with power and is finished in gleaming Calary yellow. This executive driven car is in showroom condition and has the balance of New Car Warranty.

Lic. J48164 ..... MAKE AN OFFER

1965 CORVAIR MONZA 2-DR. HARDTOP

Equipped with a 4 speed transmission, custom radio, chrome discs, big engine, 2 speed wipers and washers. Finished in a metallic.

Lic. J48131 ..... MAKE AN OFFER

1962 CADILLAC 2-DR. HARDTOP

In showroom condition. This beautiful one owner car is fully powered and is finished in a gleaming turquoise. Here is a smart car for a very low price from us.

Lic. 650-375 ..... MAKE AN OFFER

1965 CHEVROLET CONVERTIBLE

Finished in a dark green with matching trim. This one owner is equipped with V8 motor, power steering and brakes, Custom radio, a showroom car.

Lic. J46290 ..... MAKE AN OFFER

1964 PONTIAC LAURENTIAN 4-DOOR

Sedan equipped with an economy 8 cylinder engine, automatic transmission and radio. A one owner car finished in powder blue. Hurry in for this one owner low mileage car.

Lic. J29090 ..... MAKE AN OFFER

1963 CHEVROLET BISCAYNE 4-DR. SEDAN

Equipped with a V8 motor, automatic transmission and radio. A one owner car finished in adobe beige.

Lic. J51258 ..... MAKE AN OFFER

1963 OLDSMOBILE F85

Equipped with power steering and brakes, custom radio, automatic transmission, window washers and 3 speed wipers and many more extras. A smart one owner car.

Lic. 2566E ..... MAKE AN OFFER

1963 STUDEBAKER CRUISER

4 door sedan, finished in a dark blue and is equipped with a V8 motor, power steering, automatic and radio. A one owner car.

Lic. J45684 ..... MAKE AN OFFER

1964 OLDSMOBILE 4-DOOR

Fully equipped with power steering and brakes, custom radio, and a V8 motor with automatic transmission. This smart one owner car is finished in blue metallic. A very scarce model.

Lic. 289-267 ..... MAKE AN OFFER

1964 IMPALA CHEVROLET CONVERTIBLE

Finished in an adobe beige and is equipped with power steering and brakes, custom radio, V8 motor and automatic.

Lic. 59219A ..... MAKE AN OFFER

1964 CHEVROLET IMPALA 2-DR. HARDTOP

Finished in a gorgeous ivory. For a ride car see this one that is equipped with an automatic transmission, custom radio, tinted glass and many more extras!

Lic. J53518 ..... MAKE AN OFFER

1965 FORD GALAXIE 2-DOOR

Equipped with an automatic transmission, V8 motor, window washers, and 3 speed wipers and finished in a smart turquoise.

Lic. J32713 ..... MAKE AN OFFER

1968 CHEVROLET IMPALA 2-DR. HARDTOP

Equipped with a V8 motor, power steering and brakes custom radio and finished in a smart blue metallic. A one owner car with balance of new car warranty.

Lic. J44048 ..... MAKE AN OFFER

1965 CHEVROLET BEL-AIR

4 door sedan, finished in a sparkling diplomat blue with matching trim. A smart one owner that is equipped with a V8 motor, automatic transmission, radio, tinted glass and ready for many miles of trouble free driving.

Lic. J59373 ..... MAKE AN OFFER

- No Reasonable Offer Refused
- Top Trade-In Allowance on your Present Car.
- No Down Payment, Easy Monthly Terms

85 More Cars In Stock To Choose from - All Makes and Models. Priced from $100. up. Hurry in for the Best Deal in The Country

- Bank Rate of Interest Available.
- 1 Year G.W. Warranty
- 10 Courteous Salesmen To Serve You
- Immediate Delivery

WE OFFER THE BEST TRADE-IN ALLOWANCE ON YOUR PRESENT CAR

Trudeau MOTORS LIMITED

TRUDEAU'S WILL OUT-TRADE OUT-SELL and OUT-SERVICE ALL OTHERS

Chevrolet - Oldsmobile - Cadillac - Epic - Envoy - Corvair - Chevelle - Chevy II - Chevrolet Trucks

31-45 Station Street — Phone 968-6767 — Foxboro Road at 401 Hwy

JUDY'S SCHOOL OF DANCE

(JUDY McKNIGHT)

● BALLET ● JAZZ ● TAP

● BATON

– NURSERY TO ADULT CLASSES –

EXAMS IN BALLET AND TAP (If Desired)

FOR REGISTRATION CALL

962-4900 OR 962-2968

REGISTRATION SAT. SEPT. 10th from 9 to 5 p.m.

The Intelligencer
FRIDAY, SEPTEMBER 9, 1966

SPORTSLICES

By Geo. H. Carver
Sports Editor

Slang-wise the only "dope" that will be around in Frankfurt Germany tomorrow afternoon when world champion Cassius Clay, known in Black Muslim circles as Muhammad Ali will attempt to make hamburger out of his German challenger Karl Mildenberger, will be the forecast of the experts.

Other "dopesters" will be around but they will be busy making rigg history. For the first times in the annals of the "sport" they will take tests of the champion and challenger before and after the bout to make sure neither has been needled in the literal sense.

It is expected that some 70,000 of the Hans and Fritz variety perished with not a few of the curious from other parts of the world including the usual quota of soothsayers, will watch the bazzle in Wald Stadium, an open-air arena of 80,000 capacity.

Clay is curious and Mildenburger is confident, a trifle cocky, and a little bit angry.

The champion's curiosity is piqued because it will be the first time in his unbeaten career he will face a foeman that plickes his boobs, tippercuts and crosses from the portside.

In all likelihood Clay doesn't give a tinker's dam from which side the German tosses 'em. But it furbished material for a publicity build-up and part of trainer Angelo Dundee who quoth solemnly, "The champ is sweating for this fight because you never know about these southpaws. May be the guy will give the champ the toughest fight of his career."

Herr Mildenburger, a handsome Heinie with an Irish touch in his features, isn't exactly happy about the overall situation. The German sportswriters, at least the greater majority, do not figure he can make the proud Muslim bite the dust, or that his hand will be raised in victory after the prescribed fifteen rounds have gone into history.

Besides the Clay image has been deeply embedded in the minds of the general German public. Canny Cassius has seen to that. He has come to Germany with his graceful style and flicking gloves, And they're probably impressed with the fact that the odds boys have raised all a bit for the champ.

The attitude of his countrymen has raised the Mildenberger hackles. At this writing he was said to be angry as hell and declaring, "I will give Clay a fight he will never forget. Come to world with what he will get Saturday all his fights so far have been exhibitions."

Mildenberger's manager Wolfgang Mueller looks at another side of the picture. He says the German public's attitude has made his boy angry instead of depressing him. "It will make him more determined."

"It is ridiculous to say he has no chance as most of the German press does," he says. "Mildenberger has a good chance and if he takes it Clay will retire."

Clay has announced that he will retire after his first defeat.

Mueller claims that he and his boy have discovered the best way to beat Clay, but won't divulge it. That makes good sense.

He did admit that the German won't stick to a firm plan. He claims that if a plan is made before a fight it never works out certainly not against a southpaw like Clay. He says a plan must be made in the ring and Herr Mildenberger has that ability. (Cherubim Sam please note).

Mueller says, "one thing I can say for sure. Karl will not start chasing the champion, he will let him come."

I don't believe for a moment the decision will be Mildenberger Uber All's. Clay as in his fights with Britain's Henry Cooper and London has shown his disdain for his opponent by waltzing through training schedules.

However the basics might give Clay the chance to prove something. A punch with the power of a butterfly's kiss knocked out Sonny Liston. Britain's "Our 'Enery" Cooper bled himself into defeat. Brian London earned himself a commission in boxing's "tank" regiment.

I do not know what Mildenberger's weak spots are. In my book he'll go down as another entry in the Clay ledger of victories.

He may upset Louisville's dancing will-o-the-wisp but don't hold your breath. And somewhere in show biz, the former Sonja Clay will rest assured her next alimony payment will arrive on time.

World Rowing

East Germans Win 7 Events

BLED, Yugoslavia (CP-AP)—Rowers from five continents face another day of gruelling qualifying races in the world rowing championships today, but the East Germans got a rest.

The East German oarsmen, competing separately from West Germany for the first time, won all seven of their heats Thursday and aroused fears in rival quarters that they might win most of the seven final races Sunday.

"They have been claiming that they can win every event except the single and double sculls," one coach said. "Based on their performances Thursday they apparently mean it. I wouldn't bet against them."

Some of Thursday's heat winners advanced automatically to the finals, which take place in all events Sunday, and some advanced to the semi-finals. All of Thursday's losers get a chance today to capture the remaining finals berths.

It was a disappointing day for Canada, placing fourth in two events and fifth in the third. Canada is entered in only three of seven events this year.

The Soviet Union won four of its seven heats and West Germany, which also sent crews in each category, won three. None of the races won by West Germany and Russia was good enough for an automatic place in the finals.

The East German team placed four boats in the semi-finals and three of the finals and won all its events with at least a length to spare.

CONVICTS RIOT

SAN JOSE (Reuters)—A prisoner and a guard were killed and 15 persons were injured when 1,100 convicts rioted at the central jail in Costa Rica's capital Thursday.

STUDY THE HORSES
BEFORE POST TIME
YOU CAN NOW GET YOUR PROGRAM FOR THE
HARNESS RACING - BELLEVILLE FAIRGROUNDS
ANY TIME AFTER 4 P.M. FRIDAY AND ALL DAY SAT.
AT THE
CITY HOTEL
FREE PARKING AT THE REAR

MORE SPORT ON PAGES 10, 11, 14

Has Legal Backing ★★★★★

Brewer Ready To Sue For Freedom

TORONTO (CP) — Carl Brewer is prepared to sue for his freedom from professional hockey and two, wealthy businessmen are ready to pay his legal expenses.

Alan Eagleson, Brewer's lawyer, said Thursday the former Toronto Maple Leafs defence man will go to court if he must to break a suspension that could keep him from joining Canada's national team for the world hockey championships in Vienna next March.

Brewer, 27, a seven - year veteran with the Leafs who quit the team a year ago, announced Tuesday he is seeking reinstatement as an amateur so he can join the Canadian team as a player and assistant manager and coach.

Since then, George (Punch) Imlach, manager - coach of the Leafs, said Brewer is under suspension.

Brewer has been given permission by the International Ice Hockey Federation to play in Vienna if he can get his reinstatement from the Canadian Amateur Hockey Association. But under an agreement with the NHL, the CAHA cannot reinstate Brewer unless he is waived by all other professional clubs.

LYING IN WAIT

New York Rangers say they will claim Brewer if he's put on waivers and Imlach said nothing.

Wednesday he won't give them the chance.

The anticipate being able to prove to a court's satisfaction that Carl is free of any shackles the NHL thinks it has on him," said Eagleson, Progressive Conservative member of the Ontario legislature for Toronto Lakeshore.

"Once we prove to the CAHA he's free of any NHL obligations, the CAHA will have to decide if they will acknowledge their agreement with the NHL in spite of the fact that Brewer is a free agent."

The subsequent action will be taken within 10 days. Meanwhile, we're going to write to Clarence Campbell (NHL president) asking him to put Carl on the voluntary retired list."

An arbitration at the University of Toronto, Brewer is on the indefinite inactive list. But a suspension imposed by the Leafs after Brewer walked out of training camp last year is still in effect.

Part of the NHL-CAHA agreement is that the CAHA must honor each other's suspensions.

"Two important businessmen in Canada have indicated they'll look after the cost of any legal action because they think the CAHA is using a national team is an important one," Eagleson said.

He would not identify the men.

MP Hits NHL

'Free Men Not Slaves'

OTTAWA (CP) — Ralph B. Cowan (L—York-Humber) said in the Canada's national team ban both NHL president Clarence Campbell and Leaf coach Punch Imlach say this can't be worked out.

They said Brewer must first be waived out of the NHL and that New York Rangers have indicated they'll claim Brewer if he's placed on waivers.

HAS FOUR LIVES, CLAIMS

Mr. Cowan noted that the NHL is made up of two Canadian and four American clubs. Was the league saying that the four-U.S. teams could block a Canadian player from being available to play for Canada in international competition?

What would happen if a Canadian lawyer was told he must work with one law firm or else not be allowed to practise his profession?

Mr. Cowan drew Mr. Pennell's attention to a case in United States where a court ruled that a player had the right to negotiate with any club he wished to for, The same right should extend to Canadian hockey players.

Mr. Pennell told Mr. Cowan had raised a matter "of considerable interest."

Unfortunately, he said, professional hockey does not come under the Combines Investigation Act.

But a study of service industries, including pro hockey, now was being undertaken by the combines branch of the justice department.

Sports Calendar

SOFTBALL

Saturday — OASA Jr. "C"; Bryden-team at Point Anne, 2.00 p.m.

Sunday — OASA Intermediate "A" Softball Series, Play-off Finals; Stewart Warner at Point Anne, 2.00 p.m.

Sunday — OBA Juvenile "B"; Stewart Warner at Belleville Fairgrounds, 2.00 p.m.

HARNESS RACING

Saturday — Don Gallinger Memorial Night—Don Gallinger Riding and Driving Club races, Bellevville Fairgrounds, 8.00 p.m.

MINOR SOFTBALL

Saturday — Annual Presentations at Pop Ave. Park, 1.00 p.m.; Park, 1.00 p.m.; Marysville, 1.00 p.m.

Saturday — OASA Peewee "A" semi - finals; Tweed Beats at Bellevville Belch's, (Alemite Park), 1.30 p.m.

Saturday — OASA Midget "B"; Kemptville vs. Trenton, (Kemptville), 6.15 p.m.

MINOR BASEBALL

Thursday — Belleville Club vs. Deseronto, (Mill), 6.00 p.m.

Saturday — Pairings: Park Dale; Park Dale, (Park Dale), 1.30 p.m.

Sunday — Pairings: Rose Shell vs. Fountain Park, (Park Dale), 1.30 p.m.

Sunday — Annual coaches game; Park Dale, 2.00 p.m.

TRAP AND GUN

Sunday — Trap and Gun Club shoots every Sunday, 10.30 a.m.; every Thursday, 6.30 p.m.

WRESTLING

Tonight — Professional bouts at Trenton Community Gardens, 8.00 p.m.

DARTS

Monday — Belleville and District Darts League general meeting, at ANAF Hall, 8.00 p.m.

Umpires Plan Exhibition With All-Stars

Belleville and District Umpires' Association spokesmen Al Kelleher and Harold Bayden have announced plans for their annual exhibition game.

The umpires will play the Commercial Softball All-Stars, at the Fairgrounds, Sunday evening. Game time is 6:00 p.m.

It had been announced that Bobby Hull would play with the umpires' team, but the hockey star called yesterday to say that due to out-of-town commitments he would not be able to appear.

Was 91 Years Of Age

Sports Dean Billy Hewitt Dies

TORONTO (CP) — W. A. (Billy) Hewitt, who quietly promoted Canadian sports over five decades, died in hospital Thursday night.

Hewitt, 91, was the father and grandfather respectively of national - hockey sportscasters Foster and Bill Hewitt. But although the name Hewitt is more readily recognized through his son and grandson, Billy was the driving force behind many big league sports in Canada.

He was registrar-treasurer of the Canadian Amateur Hockey Association continuously from 1921 to 1934, secretary of the Ontario Hockey Association for 26 years from 1923, steward of the Canadian Incorporated Racing Association for 31 years, and president of the Canadian Rugby Union from 1913 to 1919.

These were but a few of his sports affiliations, however.

He had played a large part in forming the Interprovincial Rugby Football Union after 1953, was sports editor of the Toronto Star for 31 years after working as sports editor with the Montreal Herald during its 1898-1900 and held the post of director of attractions manager for Maple Leaf Gardens.

BORN IN COBOURG

William Arthur Hewitt was born in Cobourg, Ont., May 15, 1875. He moved with his family to Toronto at the age of four and as a youth worked as copy boy for the Toronto Evening News. Later he became a reporter with The News and eventually sports editor.

Hewitt, along with Claude Robinson, took the initial steps in the formation of the CAHA in 1914 and was secretary-treasurer of the association from 1912 until his appointment as registrar - treasurer 10 years later.

Hockey was his first love and he seldom missed a game at Maple Leaf Gardens after 1931.

"I think his ability to come back from the depths stemmed from his great ambition and his love of hockey," his son Foster said.

"If think the beginning of his undoing was when he collapsed in Czechoslovakia in 1961 although he made a remarkable recovery."

HURT IN ACCIDENT

His wife died in a car accident in Pennsylvania in 1952 and Hewitt spent weeks in hospital recovering from multiple injuries, including two broken arms.

"He never got over that," Foster said. "He gradually regained his normal routine, however, and he insisted on going to Czechoslovakia in 1961."

He had a rugged trip to Prague but he was getting on the plane to come home when he collapsed."

More than 500 sports personalities from Canada and the United States gathered in Toronto in 1953 to honor him at a testimonial dinner.

Despite his advanced years, he remained active until about six months ago.

Take 2-1 Lead

Bobcats Shade Trudeaux 2-1

By GARRY ALEXANDER
(Staff Sportswriter)

Paul Mercer rapped a baseloaded, double to produce both club's runs as the Bobcats nipped Trudeau Motors 3-1 at Alemite Park last night.

The win gave the Tabbies a 2-1 lead in their four-of-seven and the softball semi-finals. A game scheduled for Saturday has been postponed until Tuesday of next week.

Intelligencer Wins Dept. League Title

The Intelligencer completed a four - game sweep of Chris Hall with a hard - fought 11-8 victory at Alemite Park last evening to capture the Departmental Softball League championship.

A seven - run explosion erased a 3-0 City Hall lead and put the now champions ahead to stay in the top inning. The losers battled back and crept to within one run, 9-8, after four and a half innings.

The triumph was the Intelligencer's seventh in a row in playoffs after tying and losing the first two games against Public Works.

John Kowbaris stayed the Works despite a heavy pitching. He got last night's pitching win. He gave up 12 hit, struck out eight and walked three.

Gary Reid allowed six hits while fanning six in defeating Bill Sutton and Chris Hall in the opening frame, helped lead to his downfall.

The Intelligencer got two hits from Terry Hiddleston and one each from Maurice Switzer, Garry Wood, Bob Beare and Johnny Edwards.

Brad Lee, Gary Reid, Bill Sutton and Ed Sutton each got two City safeties, Shortstop Rick Donovan was evicted from the game for throwing his bat in the fifth inning.

The winners were presented with the Saturday championship trophy following the game.

The Intelligencer plans to play exhibition games, including one against the league All-Stars, plus a home-and-home series against the Kingston Whig Standard.

Members of the team are: Bill Cooney (manager), Garry Alexander and Dick Payne (coaches), Jim Hamilton, Ken Culloden, Lyle and Merv Thompson, Don and Garry Wood, Claire Hoy, Bob Beare, Maurice Switzer, Al Lee, Ted Warwick, Terry Hiddleston and Randy Johnstone.

The Bobcats, forced to start a rookie lineup when several regular players were not present at game time, trailed 1-0 from the fifth until the winning rally in the eighth.

Trudeaux' lefty Bob Green had blanked the Cats on three hits going into the eighth. Locke singled with one out. Green fanned Latchford but Ed LeSage pounded infield hits to load the bases and Mercer followed with the decider.

The losers threatened to tie it in each of the last two innings but could not solve winning pitcher Bob Scott's slants when it counted. The losers stranded 11 runners compared to the Bobcats' four.

Drake smashed a base hit through first, stole third on consecutive passed balls and scored on Mitts' throw home after Muirhead's fly ball in the fifth.

The winners had a run erased in the second when Don LeSage tried a bunt to left. He rounded the bases but was called out, for missing third.

Lott scattered nine hits in pitching the win. He struck out 11 and walked one, surviving some shaky support.

Green gave up seven hits in a tough loss. He struck out seven and also walked one.

Paul Merwa had a double and single and Terry LeSage two singles to lead the winners.

Don LeSage settled for a double, Rick Locke and Bob Lott had a single each.

Roger Drake and Larry Mavety each collected two Trudeau safeties. Fisch-hitter Pat Maracle, John Baker, Bob Wannamaker, Ralph Plane and Bill Muirhead divided the others.

Bobcats: T. LeSage ss, Merwa 3bss, Mitts cf, McKibbon c, D. LeSage 1b, Duggan lf, rf, Barrons rf, Latchford 2b, Lott p, Locke cf, White rf.

Trudeaux: Drake 1b, Muirhead c, Weston m, Plane cf, Wannamaker 2b, Soule lf, Baker 3b, Green p, Maracle (p.h. 8th.)

Umpires: R. Nickle (P), L. Barton (1b) and C. Horne (3b).

Bobcats . . . 000 000 020—3-7-4
Trudeaux .. 000 010 000—1-9-1

BMSA Holds Awards Day Tomorrow

The Belleville Minor Softball Association will hold its annual Presentations Day at Alemite Park tomorrow (Saturday) afternoon.

While the show is slated to start at 1.00 p.m., games at Park Ave. and 4.00 will highlight the day.

At 2.00 p.m., Belch's of Belleville will play host to Owen Sound in the first game of the OASA Peewee "A" Ontario semi-finals.

The minor coaches from the East Hill will meet their West Hill counterparts in a "fun game" at 4.00 p.m.

Presentations of crests to the various championship teams will be made. All players who took part this year have been asked to attend, wearing their team sweaters. Free soft drinks and hot dogs will be allotted to the players.

Belch's, winners of the Eastern Ontario Peewee "A" title, will travel back to Owen Sound for the second game, and a third if it is necessary, a week from Saturday.

HANDLES A BUNDLE

The British post office has an annual turnover of £700,000,000 and handles 10 times that amount as agents.

WANTED
HIGH SCHOOL
FOOTBALL OFFICIALS
ALL INTERESTED MAY
ATTEND MEETING AT
QUINTE SECONDARY SCHOOL
MONDAY - SEPT. 12th 7 P.M.

GIANT Rambler DISCOUNT SALE

WITH OUR COMPETITIVE MODELS PRICED LESS
Than Any Advertised Price To Date
GUARANTEED Continuing Service
AL WATERSON Rambler LTD.
30 COLLEGE ST. W. BELLEVILLE DIAL 962-9277

Eight Canadian whiskies use the word "Gold". So don't be dazzled.

WALKER'S GOLD CREST

Taste sets Hiram Walker's Gold Crest apart.

World Amateur Golf

Rivals Will Lead Teams

NEW YORK (CP) — Gary Cowan of Kitchener, Ont., and Deane Beman of Bethesda, Md., who met head-on in the United States amateur golf championship, will lead their countries' teams into the world championship in Mexico City next month.

Cowan, 27, took the U.S. title in a playoff with the 29-year-old Beman last Sunday.

Beman's appointment to the U.S. world cup team was announced by the U.S. Golf Association, which also picked Ronald Cerrudo (of San Rafael, Calif.; Downing Gray of Pensacola, Fla., and Bob Murphy of Gainesville, Fla., for the Oct. 27-30 competition.

Cowan, playing on his fourth world amateur team, will be joined by Nick Weslock, 48, of Burlington, Ont., Canadian amateur champion, and Doug Silverberg, 33, and Keith Alexander, 36, both of Calgary.

John Johnston is first alternate with Wayne Vollmer as second alternate. Both are from Vancouver.

CAPTAIN WON'T PLAY

Non-playing captain is E. Duncan Millican of Montreal, president of the Royal Canadian Golf Association.

Sulky Likes . . .

Race One - Penny D., First Home, Dockside.
Race Two - Doreen Way, Hisland Strike, Deputy Chief Ott.
Race Three - Scottish Blackie, Hisland Strike, Admiral Jr.
Race Four - Tarragon, Ed's Son, Adorable Princess.
Race Five - Dave's Wee Lad, Dan Tropical, Titan Scott.
Race Six - Hisland Strike, Admiral Jr., Victory Ott.
Race Seven - Mighty Lass C., Double Star, Doctor Blackie.
Race Eight - Thelma W., Swift Pat, Ed's Son.
Race Nine - Ladale, Dave's Wee Lad, Titan Tropical.
Best Bet - Ed's Son.

Unknowns Big Factor In Flag Race

Proven Many Times

By THE ASSOCIATED PRESS

Sometimes a player who isn't even around the opening day carnocides can help his team win the flag.

It's happened scores of times in big league baseball. And it's liable to happen again this year as Pittsburgh, San Francisco and Los Angeles get set for one big National League pennant shoot-out.

The Pirates lead the Giants by one - half game while the Dodgers are third, 1½ games from the top. Action resumes tonight for all three with Pittsburgh's open date in each major league.

All three of the high - ranking NL contenders are home, the Pirates hosts to St. Louis, the Giants taking on Chicago Cubs and the Dodgers meeting Houston.

Remember Floyd Giebel? Bob Hasle? Dick Ott? They are only three players who came out of nowhere to help their clubs win a pennant in the final weekend.

BEAT FELLER

Giebel came up to Detroit from Buffalo of the International League the middle month and pitched the Tigers to a pennant - clinching victory over Cleveland. Hasle for Milwaukee, the Indians' great right-hander, in a brilliant duel, 2-0. Milwaukee Brewer Manager Hyzle, an outfielder, from Wichita of the American Association after the halfway mark in 1957. Hasle responded with a .408 batting mark for 41 games as the Braves won the pennant, and the World Series, too.

Nen, a big first baseman, was brought up from Atlanta of the Pacific Coast League by the LA Dodgers late in 1962. He batted .400 in seven runs in the Dodgers' last night to earn a berth in the Commercial Softball League finals.

Point Ann ousted the Hotel-men four games to two, the one tie, and now meet Stewart Warner for the league title.

The four-of-seven finals set opens in Point Anne Monday next at 6:15. Both clubs may use Alando's Park for their games over the remainder of the series. Games there will start at 6:30.

Ken Maracle let City down with four hits in a route-going performance. The Ox Point ace struck out eight and walked a pair.

Starter and loser Larry Holl was combed for six runs and five of the winners 11 hits in one and two-third innings. He walked one. Dave Flowers neither fanned nor walked a man over the remainder.

Cook's hit, an error, fly ball, G. Maracle's double and Rosebush's single showed across three Point Anne runs in the first. A walk, two errors, a hit and a fly ball upped it to $5 in the second.

Hawkins' hit and errors got the losers' pair in the third but that was as close as they came. E. Maher and Cook hit safely to keep the winners well ahead while Haverson's two-bagger and Maracle's fly ball closed the scoring at 8-1.

Glen Maracle, Eric Maher and Jim Horwood each had a double and single in a winning cause. Mike Cook singled twice, Ken Maracle doubled, Rick Rosebush and Vern Whalen added singles.

Doug Holl doubled in defeat. Moe Hawkins, Larry Potter and Tom Coolen hit singles.

City Hotel 002 000 0—3- 4-4
Point Anne 331 100 x—8-11-3

Batteries: L. Holl, D. Feeney (2) and L. Potter; K. Maracle and D. Alky.

But the Eaks are counting on La Bain to make up for Thomas's absence. Bain was picked up on waivers from the Stampeders with whom he'd played three seasons.

Until hurt a week ago in a game against B.C., Thomas was having his best season in four with the Eaks and was rated the key to the offence. Rival defenders were forced to guard him at the expense of their pass defence.

Also on the Eaks' injured list is defensive back Art Johnson who is out for two weeks with a shoulder injury. But linebacker Ken Perkins has been removed from the 30-day injury list and will dress for the Cleb.

Coach Jerry Williams of fourth - place Calgary may call Les Sparks as tight end to replace Herm Harrison. And there's a good chance George Reed will be recalled from Oregon State to play defensive end.

While the Stamps are hoping to spring Saturday's pro-pects, Vancouver bookies are betting on the Lions with every B.C.'s injured men on the road to recovery.

Argos On Sunday

Eskimos Take On Alouettes Tonight

CALGARY (CP)—The Stampeders and British Columbia Lions, currently low two on the Western Football Conference totem pole, clash Saturday in Vancouver but Edmonton Eskimos take on the East's third-place Montreal Alouettes tonight.

In other WFC weekend action, league - leading Saskatchewan Roughriders will be in Winnipeg Sunday while Edmonton hatties Toronto Argonauts who will be trying for their first win of the season.

Tonight's game is Montreal, Saturday's Calgary - Vancouver encounter and Sunday's Edmonton - Toronto melee will be televised.

The Eskimos left halfback Jim Thomas at home Thursday when they headed East. Thomas, a leading ground gainer in the WFC, is out with a charlie horse.

U.S. Pro Football

Planned Merger In Danger

By BOB GREEN

NEW YORK (AP)—Pete Rozelle, commissioner of the National Football League, still is voicing cautious optimism, but there's some danger a planned merger of the NFL and American Football League won't go into effect.

"We are committed to the total plan," Rozelle said in his New York office after appearing before a Congressional subcommittee meeting in Washington Thursday.

"If any aspect of that total plan—the common draft, the host - season playoff, eventual inter-locking play, proposed expansion, any aspect — if any part of it is in danger then the total plan is in danger."

The proposed merger received a mild setback when the House antitrust subcommittee rejected Rozelle's plea for legislation to exempt the merger from anti-trust laws.

Rep. Emanuel Celler, D-N.Y., chairman of the House judiciary committee and its antitrust subcommittee, advised Rozelle to go ahead, eventually to combine the two leagues into a single circuit. He warned, however, that no legislation exempting the merged league from antitrust laws will be enacted this year.

NO QUESTIONS, TRY

He said that neither the Justice department nor Congress has any plans of questioning the proposed merger.

Rozelle said in a prepared statement when he returned to New York:

"We are pleased to have his assurances concerning the legality of our plans for an expanded league and his advice to go forward.

"On the other hand . . . we feel hesitant because of the numerous complex commitments that must be made on a long-range basis. For this reason we will continue to urge legislation in Congress."

The two leagues announced plans for a merger earlier this year. The plans include a post-season playoff between the two champions in January of next year, pre-season exhibitions between the two leagues in 1967, a common draft and a complete reorganization — under Rozelle — in 1970.

The AFL, now composed of nine teams, came into existence in 1960. The NFL, now composed of 15 teams, has been in operation since the 1920s.

SOLUNAR TABLES

WHEN TO FISH OR HUNT

by Richard Alden Knight

The major periods are shown in boldface type. These begin at the times shown and last for an hour and a half or two hours thereafter. The minor periods, shown in regular type, are of somewhat shorter duration.

The following chart is for the period from Saturday, September 10th, to Sunday, September 18th.

All times are Eastern Day light Saving Time.

Day	Minor	A.M. Major	Minor	P.M. Major
Saturday	2.50	7.49	4.30	8.10
Sunday	3.40	8.35	5.15	9.05
Monday	4.30	9.30	6.00	10.00
Tuesday	5.20	10.25	6.40	10.50
Wednes.	6.25	11.15	7.10	11.45
Thurs.	7.25	—	7.35	12.15
Friday	8.25	12.40	8.05	1.10
Saturday	9.35	1.49	9.00	2.05
Sunday	10.50	2.35	10.20	3.05

DANCING

The Duke of Edinburgh Unit of the A.N. and A.F.

—presents—

THE SIMPLY FABULOUS

AMPEGS

FRIDAY, SEPT. 9-'66

9 P.M. TO 1 A.M.

REFRESHMENTS — DOOR & SPOT PRIZES

$1.00 PER COUPLE MEMBERS AND GUESTS

Trudeau MOTORS LIMITED

PRICES GO WAY DOWN

Trudeau MOTORS LIMITED

FINAL CLEARANCE of

BRAND NEW 1966 MODELS

30 NEW CARS MUST BE SOLD BY SEPT. 24th

• 10 CHEVROLETS • 6 OLDSMOBILES (All Models)

• 2 CORVAIR MONZAS & CORSA CONVERTIBLES

• 4 CHEVELLES • 3 CHEVY II's

• 5 Tandem Trucks, Pick-Ups, Cab & Chassis

To Choose From — ALSO

• 10 LIKE NEW DEMONSTRATORS

SAVE UP TO $1200.00

HURRY IN FOR THE BEST TRADE-IN ALLOWANCE ON YOUR PRESENT CAR

Trudeau MOTORS LIMITED

31-45 STATION ST. PHONE 968-6767

TRUDEAU'S WILL... OUT-TRADE OUT-SELL OUT-SERVICE ALL OTHERS

Open Every Evening (Except Sat.) 'til 10 For Your Convenience

Cementmen Eliminate City Hotel

Jumping into a two-to lead in the first two games, the Point Anne Cementmen whipped City Hotel 8-3 last night to earn a berth in the Commercial Softball League finals.

Point Anne conted the Hotelmen four games to two, the one tie, and now meet Stewart Warner for the league title.

The four-of-seven finals set opens in Point Anne Monday next at 6:15. Both clubs may use Alando's Park for their games over the remainder of the series. Games there will start at 6:30.

Ken Maracle let City down with four hits in a route-going performance. The Ox Point ace struck out eight and walked a pair.

Starter and loser Larry Holl was combed for six runs and five of the winners 11 hits in one and two-third innings. He walked one. Dave Flowers neither fanned nor walked a man over the remainder.

Cook's hit, an error, fly ball, G. Maracle's double and Rosebush's single showed across three Point Anne runs in the first. A walk, two errors, a hit and a fly ball upped it to $5 in the second.

Hawkins' hit and errors got the losers' pair in the third but that was as close as they came. E. Maher and Cook hit safely to keep the winners well ahead while Haverson's two-bagger and Maracle's fly ball closed the scoring at 8-1.

Glen Maracle, Eric Maher and Jim Horwood each had a double and single in a winning cause. Mike Cook singled twice, Ken Maracle doubled, Rick Rosebush and Vern Whalen added singles.

Doug Holl doubled in defeat. Moe Hawkins, Larry Potter and Tom Coolen hit singles.

City Hotel 002 000 0—3- 4-4
Point Anne 331 100 x—8-11-3

Batteries: L. Holl, D. Feeney (2) and L. Potter; K. Maracle and D. Alky.

Quinte Driving, Riding Club

"Don Gallinger Night"

On June 18th Don Gallinger was one of the better harness race drivers of the district suffered severe injuries in an accidental spill at the Quinte Driving and Riding Club meet.

Gallinger was rushed to hospital where he has remained since and his condition is said to be serious.

Harness horsemen like other sportsmen have a common bond. While rivalry is keen on the track there is a spirit of camaraderie that always asserts itself in times of adversity.

The Quinte Driving and Riding Club is not backward in this respect.

It has set aside Saturday September 10th (tomorrow) as Don Gallinger Night.

A Driving Club spokesman said: "Everyone in the Gallinger family will receive one-half of the total net receipts of Saturday night's card.

In addition a collection will be taken from patrons with proceeds to the harris contributing their donations.

Club officials hope that harness racing fans will turn out in large numbers not only to enjoy a fine night of racing but by their attendance contribute to a worthy cause.

Mr. Gallinger, reports state, will be hospitalized for some time while there are possibilities of permanent injury.

The Quinte Driving and Riding Club executive is to be commended for its gesture in coming to the financial assistance of Mr. Gallinger.

Don't forget, tomorrow night is Don Gallinger Benefit Night at the Belleville Raceway. Be there and help.

A cooler donated by the security guards will be presented to the horse chosen through a "lucky draw". Names of all horses will be placed "in the hat".

Race No. 1
Anna's Girl 1
Rex Todd 2
Cindy B. Creed 3
Hollywood B. Farmer 4
Penny D 5
Dockside 6
Tiger Rock 7
Fleet Song 8
Race No. 2-3
Hisland Strike 1-8
Admiral Jr. 2-7
Deputy Chief Ott 3-8
Admiral Jr. 4-6
Doreen Way 5-6
Uncle Jack 6-1
Hisland Chief 7-4
Victorious Patch 8-5
Race No. 3-4
Mighty Lass C 1-4
Ben Hannah 2-7
Double Star 3-6
Doctor Blackie 4-8
Ed's Son 5-2
Hisland Strike 6-3
Rebel Land Chief 7-4
Dizzy Jones 8-5
Race 4-5
Swift Pat 1-3
Thelma W. 2-6
Tarragon 3-4
Ed's Son 4-2
Adorable Princess 5-1
Dynamite 6-5
Brian Wynn 7-3
Scottish Blackie 8-7
Race 5-6
Poplar 1-4
Titan Tropical 2-5
Titan Scott 3-3
Titan Thomas 4-2
Scotch Lassie 5-6
Dave's Wee Lad 6-8

Mowat's Team Plays Here On Saturday

Johnny Mowat's Perth club at Stoney Creek will settle their OBA Juvenile "B" difference right here in Belleville, according to Jack Carson.

Stoney Creek and Perth will meet in a scheduled game for the right to enter the all-Ontario finals.

The game will be played at the Belleville Fairgrounds, Saturday, at 2:00 p.m.

Mowat, well-known in this district where he pitched junior and senior baseball for many years, is the coach of the Perth club.

- WANTED -

AT THE BOWL-O-DROME

— BEGINNERS —

FOR THE WEDNESDAY AFTERNOON LEAGUE

For Information Call: R. Locke - 962-1538

QUINTE RIDING AND DRIVING CLUB

PRESENTS

Don Gallinger Benefit Night

WITH THEIR HARNESS RACING ON

Saturday, Sept. 10th - 8 p.m.

- 9 HEATS - 38 HORSES -

COME WHERE THE ACTION IS — BRING A FRIEND

GOOD LIGHTING — GOOD TRACK — PARI MUTUEL BETTING

Namath Versus Norton

MIAMI, Fla. (AP)—Joe Namath and Rick Norton, two former Southeastern Conference college quarterbacks, will square off against each other for the first time tonight before a national television audience.

But Namath, the flamboyant Football League's Rookie-of-the-Year for New York in 1965, probably won't get the starting call when the Jets launch their season against Miami Dolphins.

Coach Weeb Ewbank wouldn't commit himself when the Jets arrived here, but was expected to open with Mike Taliaferro, who stepped in after Namath was injured and directed New York to four straight exhibition victories.

The game launches the second week of the AFL season. Boston Patriots come out for the first time against San Diego Chargers and Oakland Raiders play at Houston Oilers Saturday night. Sunday, Kansas City make their seasonal debut at Buffalo Bills in another TV contest.

Green Bay Packers, defending Western Division champs, kick off the National Football League season Saturday night in a big game to be televised from Milwaukee.

The rest of the NFL openers will be played Sunday—Cleveland Browns at Washington Redskins, Los Angeles Rams at Atlanta Falcons, Chicago Bears at Detroit Lions, Minnesota Vikings at San Francisco 49ers, New York Giants at Pittsburgh Steelers and Philadelphia Eagles at St. Louis Cardinals.

Minor Baseball Results

Sine Shell eliminated Tip Top 10-4 in peewee baseball last night and qualified to meet Fountain Park for the city peewee title.

In bantam, Farrell Motors whipped Mead Johnson 13-1 in their series opener.

Terry McTaggart pitched a one-hitter for Farrell's, striking out 11 batters and walking only one. Gary Nesbitt and Richard Cromer gave up 11 hits, fanned six and passed two for Mead Johnson.

Tony Goncalves hit a single to spoil McTaggart's no-hit bid.

Butch Curtain led the winners at bat with two triples. Ron Jury had a triple and single, Tim Culhane and Steve Moore two singles each, Terry Pope a double, Gary McGillivary and Billy Cole a base hit each.

In the peewee, Sine's spotted Tip Top a 3-0 lead before crapping in the final four frames.

Gary Edwards and Rick Meagher combined for a three-hit pitching win, fanning ten and walking four. Austin Wilson and Peter Wagar gave up 11 hits in losing, striking out seven and walking the same number.

Rick Meagher hit a triple, double and single for Sine's with David Wood getting a home run and triple and Barry Culkin three singles. Michael Smith tripled, Bruce Nickle doubled and Bob Collechio singled.

Philip Kirby had a triple in defeat, Larry Kirby and Austin Wilson a base hit each.

Baseball Line Scores

BY THE CANADIAN PRESS

International League

Columbus	122 000 000—	3 5 1
Toronto	200 020 00x—	4 7 1

Wood and Price; Rakow and O. Johnson. HR: T—Smith.

Richmond	000 220 000—	4 7 1
Rochester	000 010 000—	1 7 0

Reed and Cannizaro; Phoebus, Delgado (6) Rowe (8) and Madden.

PLAN FOR MORE RICE

Proper world-wide use of fertilizer would increase rice crops by 13 pounds for every pound of nitrogen applied.

Halloway Wins T. and S. Championship

Halloway captured the Tourlow and Sidney Softball League championship last night with a 7-5 victory over Crookston.

Halloway won the titular series four games to one.

The championship broke a 2-2 tie with three runs in the fifth and clinched the nod with a pair in the sixth.

Ron Denyes buried the victory, stopping the losers on five hits. He struck out two and walked two others while receiving errorless support.

Dick Chapman was tagged for 13 hits in a losing effort. He struck out eight and passed four.

Ted Ray drove in four runs with a brace of doubles to spark the Halloway attack. Gary Ray had a double and single, Gale Allen, Ron Denyes and Doug Irvin two safeties each.

Clare Hagerman hit a triple and Dick Chapman a double for Crookston.

Baseball Standings

BY THE CANADIAN PRESS

American League

Standings unchanged

Thursday's Results

No games scheduled

Probable Pitchers Today

Detroit (Lolich 3-07) at Kansas City (Odom 3-4) (N)

Baltimore at Chicago (Peters 12-10) (N)

Washington (McCormick 10-11) at Chicago (Peters 12-10) (N)

California (Chance 10-15) at Cleveland (McDowell 8-7) (N)

Saturday's Games

Baltimore at Minnesota

Washington at Chicago

New York at Boston (N)

California at Cleveland (N)

Detroit at Kansas City (N)

National League

Standings unchanged

Thursday's Results

No games scheduled

Probable Pitchers Today

Atlanta (Kelley 4-4) at New York (Shaw 10-16) (N)

Cincinnati (Nuxhall 6-5) at Philadelphia (Wise 4-6) (N)

St. Louis (Washburn 10-7) at Pittsburgh (Fryman 10-8) (N)

Houston (Cuellar 16) at Los Angeles (Sutton 12 - 11) or Osteen 14-11) (N)

Chicago (Ellsworth 5-20) at San Francisco (Marichal 21-5) (N)

Saturday's Games

Chicago at San Francisco

Houston at Los Angeles

St. Louis at Pittsburgh

Cincinnati at Phila. (N)

Atlanta at New York (N)

International League

Columbus 3 Toronto 4

(Best-of-five semi - final tied 1-1)

Richmond 4 Rochester 1

(Richmond leads best-of-five semi-finals 2-0)

STAYS WITH CANADIENS

MONTREAL (CP) — Jacques Laperriere, all-star defenceman and Norris Trophy winner, signed a two-year contract Thursday to continue his career with the Stanley Cup champion Montreal Canadiens.

KINSMEN

KINSMEN

SOCIAL EVENING

SATURDAY NIGHT AT 8 P.M.

AT

TOBE'S COUNTRY GARDENS

(ROSSMORE)

Sponsored by Kinsmen Club of Belleville Inc.

EARLY BIRD SPECIAL

(SHARE THE WEALTH) AT 7.30 P.M.

Admission 25c Regular Games 15 for $1.

Prizes — Hundreds of dollars given away.

FREE TRANSPORTATION

From Central Tell Office

Snowball No. 1 - 85 box. $165. — No. 2 - 55 box. $110.

KINSMEN

KINSMEN

KINSMEN

TV-Radio Column

Premieres of Two Series Well Liked by Viewers

By CYNTHIA LOWRY

NEW YORK (AP)—The audience which seeks to escape the problems and tensions of life via television should have tuned in on NBC Thursday night for the premieres of two series.

They could have had one of two reactions to the new Tarzan series: Hysterical laughter or simple incredulity. Tarzan, Ron Ely, the latest model of the ape man, in his loincloth and swinging on vines even when it would have been easier to walk.

All the trappings seemed pretty silly even for a children's show but there was also the plot. It seems there was this pretty, blind girl who had been living comfortably in a forest loaded with tigers, snakes and crocodiles with the help of her—get this, Daktari fans—devoted seeing-eye lion.

The lovable lion unfortunately had a bad twin and a whole tribe of natives were out to kill him. Naturally the natives confused the good lion with the bad lion, and the girl, who was loved when Tarzan arrived by vine just in time to save everything.

All this and the show was poorly acted to boot. Tarzan, inevitably, will be a hit.

SPACE SHOW FOLLOWS

This soul-searing adventure was immediately followed by Star Trek, which had the captain and medical officer of a 23rd-century space ship landing on a decaying planet for a routine health check on an earth-like archeologist and his wife who were studying the artifacts.

It turned out that she wasn't the scientist's wife at all, but a "thing" from the dying planet with enormous ability who was trying to survive.

The right of the thing may have sent little science fiction fans off to interesting dreams. But then so elders were able to switch channels to ABC to see how Danny's girl, Marlo Thomas, was making out in the premiere of her comedy series, That Girl.

The answer is that she made out very well. Miss Thomas is a very pretty young woman who handles comedy like a pro.

Hawk, the new ABC police story that followed, is a colorful, slick production with lots of sirens, fighting, running and shooting. Burt Reynolds plays the detective, a Mohawk Indian, in a tense, almost hostile manner. But the trappings were not able to conceal the familiar plot running down a madman-turned - murderer because he hated automation.

The show ought to prove a worthwhile addition to the network lineup.

WELCOME TOURISTS

Hungary welcomed 700,000 tourists in the first half of 1966, many drawn by an international camping rally and an Esperanto congress.

RADIO

CJBQ BELLEVILLE

AM - 800

FRIDAY

4.10—At The Top with Dave Rogers.
5.00—Trenton and District News.
5.05—Top Of The Clinic.
6.00—Supper Hour News.
6.30—Sports Desk, Weather.
7.00—All The Top Continues.
8.00—1967 And All That, Chantal Beauregard hosts.
10.00—CBC News.
11.00—Swing Time.
11.15—Dancing the safer side as Dick Lovering presents The Late Show.

SATURDAY

8.15—Up With The Sun. Tom Hoskings with music till 12 noon.
10.10—Special Coverage of the Gemini 11 Walk in Space.
12.15—CJBQ News.

FM - 97.1 m/c

FRIDAY

4.00—Impressions in Music with Art Watkins.
6.00—Supper Hour News.
6.15—Music for Dining.
7.30—CBC FM News, Weather and Sports.
7.45—On Parade.
8.00—Continental Serenade. Exotic music.
8.30—Music As You Like It. Classical favorites.

SATURDAY

8.30—Saturday Serenade. Popular Waltzes.
11.00—Dave Sovereign has a great line-up of artists as he presents music for a Saturday morning.

TV ENTERTAINMENT

FRIDAY

- Once referred to as "Mr. Television" Milton Berle is back with a weekly series this season. Lucille Ball is on hand to help launch the new variety series tonight on Channel 13 at 9 o'clock.
- David Niven, Mitzi Gaynor, Patty Duke and Carl Reiner are four of the stars of tonight's Channel 11 movie at 11:35, "Happy Anniversary."

6.00—News, Weather, Sports (11) (13)
6.30—News, Weather, Sports (8) 12 O'Clock High (11) (13)
7.00—Tom Jones (4) (7) (9) MOVIE: "The Long Hot Summer" (11) (13) Mr. Roberts (8)
8.00—Green Acres, Bonanza (8)
7.30—Football: New York vs. Atlanta (4) (7) (9) Wild, Wild West (Ch. 10) Munsters (8) Musical Showcase (11) Gilligan's Island (13)
8.00—Football Broadcast (4) (7) (9) Football Broadcast vs. Montreal (8) Lassie Braxy (11) (13) Time Tunnel (13)
8.30—Mayor's Heroes (5) (10) Get Smart (11) (13)
9.00—Dean Martin (4) (7) (10) MOVIE: "Mara" (11) (13) MOVIE: "Attack" (13) Milton Berle (13)
9.30—Storm Signal (5) Brothers Brothers (7) Hogan's Heroes (10)
10.00—The Man From U.N.C.L.E. (2) (7) (8) Destination Safety (13)
10.30—To Be Announced (8) Lucy Show (10)
11.00—News, Weather, Sports (9) (11) (13)
11.15—VTR: "Cash On Delivery" (10)
11.20—Johnny Carson (7)
11.30—Johnny Carson (3) (8) MOVIE: "Phantom's Curse" (10)
11.35—MOVIE: "Doctor and the Girl" (3) MOVIE: "Happy Anniversary" (11)
11.05—MOVIE: "Man Hands With the Devil" (9) Reunion 81, Seat (13)

SATURDAY

- First place in the Canadian Football League's Eastern Conference is at stake in today's game at 2 p.m. on Channels 11 and 13. Hamilton is at Ottawa and each team carries a four-wins, one-loss record into the game.
- Heavyweight championship boxing is scheduled for 2:30 on Channel 12 with Canada Clay matched against Karl Mildenberger in a 15 round bout.
- Entertainers from Germany, Sweden, Israel, France and Switzerland are featured on tonight's Continental Showcase on Channels 5, 7 and 10 at 7:30. Jim Backus is the host. This is the last show of the series.
- The National Football League season opens with Baltimore Colts at Green Bay Packers. Channels 6, 7 and 10 carry the action at 9:30.
- Channels 4 and 8 bring the Miss America Pageant your way from Atlantic City, New Jersey, at 10 o'clock. Master of ceremonies is Bert Parks while Bess Myerson is hostess.

2.00—Baseball: St. Louis vs. Pittsburgh (7) (8)
MOVIE: "Terror Is Some Accist the Son of Hercules" (10)
Football: Hamilton at Ottawa (11) (13)
2.30—Boxing: Clay vs. Mildenberger (12)
3.00—Golf (4)
4.00—Man at the World (5) Altar Fair (8)
Football: NFL Countdown (10)
College Football: Syracuse vs. Baylor (7)
4.30—Football: Boston vs. Buffalo (5) Sports (8)
Wrestling (11) (13)
5.00—Championship of Golf (3) (8)
MOVIE: "The Frogmen" (3)
College Football: Syracuse vs. Baylor (7)
Football: Boston vs. Buffalo (10)
Wrestling (11) (13)
5.30—Ann Sothern (10)
6.00—Voyage (9)
6.15—Music for Dining.
7.30—CBC FM News, Weather and Sports.
7.45—On Parade.
8.00—Continental Serenade. Exotic music.
8.30—Music As You Like It. Classical favorites.

SATURDAY

8.30—Saturday Serenade. Popular Waltzes.
11.00—Dave Sovereign has a great line-up of artists as he presents music for a Saturday morning.

Let's Sing Out (11)
Musical Showcase (13)
Skate (13)
2.00—Dream of Jeannie (3) (8) Horse Racing from Monmouth (9)
Football (11) (13)
Let's Sing Out (13)
2.30—Get Smart (3) (8)
Secret Agent (10)
Lawrence Welk (7) (13)
51 For Summer (11)
3.00—Game of the Week (3) (8)
Hockey Night (10)
Football (11) (13)
3.30—Football: Baltimore vs. Green Bay (7) (10)
Billy Graham (13)
10.00—Miss America Pageant (3) (8)
Lumbat (8)
10.20—Auto Race (13)
11.00—News, Weather, Sports (9) (11) (13)
11.15—MOVIE: "Zero Hour" (12)
11.30—MOVIE: "It's Great To Be Young" (3)
11.35—MOVIE: "Megambo" (3)
11.40—MOVIE: "Hotel Jam" (8)
MOVIE: "As The Sea Rages" (12)
12.00—Girl Game (8)
12.30—MOVIE: "Double Feature "Two Seconds to Hell" and "Bank Dick" (3)
John Garner (7)
12.45—MOVIE: "David and Goliath" (3)

BRING IN SETTLERS

Australia attracted 144,000 immigrants in the last fiscal year.

"THE FUNNIEST ACT EVER TO VISIT THE RED LION!"

"RAY BELMONTE DUO"

RED LION

HWY. 33 TRENTON

New Date - New Season

• SATURDAYS •

"DAVE'S GIG"

— FEATURING —

THE RETURN OF THE

BIG TOWN BOYS

— ALSO —

THE SECRETS??

PLACE: .... BELLEVILLE ARENA DRESS: ..... CASUAL

DATE: ..... SAT. SEPT. 10TH PRICE: 1.25

M.C. DAVE CHARLES

GAMES EXPENSIVE

GRENOBLE (Reuter) Sports Minister Francois Missoffe said Thursday France will spend about 1,000,000,000 francs ($200,000,000) on the 1968 winter Olympic Games, to be held here. Much of this will be on roads, accommodations and improved communications, which will be of benefit after the Games are over.

THEATRE FEATURE TIMES

AT THE BELLE — Doris Day, Rod Taylor, Arthur Godfrey in "The Glass Bottom Boat" Matinee Daily at 1.30 — 3.35 — 5.40 — 7.45 — 9.50.

AT THE PARK — In Color — "Say, Did I Get A Wrong Number" with George Kennedy, Phyllis Diller, 7.30 - 9.40.

TODAY - SATURDAY - SUNDAY

3 MORE DAYS — IT'S A LAUGH RIOT!

Edward Small Presents Bob Elke Phyllis Hope Sommer Diller

"Say, Did I Get A Wrong Number!"

ALSO: BEAUTIFUL SCOTLAND IN COLOR

COLOR by Deluxe — UNITED ARTISTS

TONIGHT 7.00 - 9.10

CONT SHOW SAT.

FROM 1.00

SAT. MAT. EXTRA CARTOONS - CHILDREN 25c ANYTIME

Refreshingly COOL PARK

EASILY THE FUNNIEST DORIS DAY PICTURE YET! . . .

DORIS DAY

THE SPY WHO CAME OUT OF THE WATER

ROD TAYLOR ARTHUR GODFREY

The Glass Bottom Boat

TODAY 2.00 5.00 9.10

WED BELLE 35¢ ANYTIME CHILDREN 25¢

SMOKE IN THE LOGES

QUINTE AT BAYSIDE

DRIVE IN ...THEATRES... SHOW PLANS AT DUSK

JUST NORTH OF NO. 2 HIGHWAY ON FIRST ROAD EAST OF TRENTON AIR STATION

ADMISSION PRICES

MONDAY, TUESDAY, WEDNESDAY, THURSDAY $1.00 PERSON OR $2.00 CARLOAD

FRIDAY $1.00 PERSON OR $3.00 CARLOAD

SATURDAY — $1.00 PERSON

HERE COMES THE BIGGEST • BOND OF ALL!

007

SEAN CONNERY THUNDERBALL

ADULT ENTERTAINMENT

The country that won World War 2½ conquers your funny-bone in the world's wackiest space race!

margaret rutherford

bernard cribbins ron moody david kossoff

terry-thomas

mouse on the moon

"You'll roar at the further adventures of "Tid'Mouse That Roared"

Sun Valley Facilities are ideal for

- WEDDINGS
- BANQUETS
- MEETINGS
- LUNCHEONS

Phone our Executive Chef for reservations and arrangements.

ENJOY

RIBS AND STEAKS

BY CANDLELIGHT

A specialty at Sun Valley every evening from 8 to 12.30 Monday through Fridays and 9 to 11.30 p.m. on Saturdays.

Sun Valley MOTOR INN presents

The Troubadours

One of the Top Entertainment Groups ever presented in Belleville. You'll really enjoy them.

ALL THIS WEEK ONLY

Sun Valley MOTOR INN

DRESS IN "TIA MARIA" ROOM OPTIONAL

JACKETS REQUIRED IN THE "MADRID ROOM"

A Specialty

SUNDAY FAMILY DINNERS

Give your family a treat on Sunday. Dine in air-conditioned comfort. Children half price.

IT'S BACK-TO-SCHOOL TIME! SELL BICYCLES, BOOKS & CLOTHING WITH WANT ADS

LOW COST CLASSIFIED ADVERTISING RATES

On ads of 20 words OR over the charge is 4 cents per word first insertion, 3 cents per word second insertion and 2 cents per word for each additional insertion.

10% Discount allowed if paid within 3 days of receipt of bill.

The monthly rate is 30c per word.

CLASSIFIED SEMI-DISPLAY ADVERTISEMENTS

Transient $1.10 per col. inch per insertion. Contract $1.00 per col. inch per insertion.

COMING EVENTS — $1.50 per insertion for 30 words or under, 4 cents per word per insertion for each word over 30.

MEMORIAL SERVICES, CARDS OF THANKS AND MEMORIAMS — $2.00 for ten count lines or under, 15 cents for each additional line.

LEGAL NOTICES, AUCTION SALES, TENDERS, MARRIAGE ANNOUNCEMENTS, ENGAGEMENTS, MEMORIAM and CARDS OF THANKS are NOT taken over the phone.

BOX NUMBERS 50c if picked up at Intelligencer office — $1.00 if replies are mailed.

— NOTE —

PLEASE READ YOUR ADVERTISEMENT

Classified advertisements are taken over the phone as a convenience. The Advertiser should read his ad the first day it appears and report errors in time for the next insertion. The Intelligencer is responsible for only ONE incorrect or omitted insertion for any advertisement AND then only to the extent of a "make good" insertion.

— DEADLINES —

CLASSIFIED WORD ADVERTISEMENTS

will be accepted until 10.30 a.m. the same day of publication with the exception of Saturdays.

SEMI-DISPLAY ADVERTISEMENTS must be in our office by 4 p.m. the day previous to publication date.

THE DEADLINE for Word Advertisements for Saturdays is 4 p.m. the previous day.

The same deadlines above apply to the cancellation of an advertisement.

IN MEMORIAMS, BIRTH NOTICES, MARRIAGES, COMING EVENTS, CARDS OF THANKS, etc., will be accepted until 11 a.m. the day of publication Monday through Friday and until 10 a.m. Saturdays.

CLASSIFIED DEPT. OFFICE HOURS

Mon. - Wed. 8:30 a.m. - 5:00 p.m.
Thurs. - Fri. 9:00 a.m. - 5:00 p.m.
Sat. 9:00 a.m. 'til 12:00 Noon
Closed Sat. Afternoons

CALL 962-9171

WANTED MALE

BETTER GRADE FAMILY SHOE STORE Has Openings For SENIOR HIGH SCHOOL STUDENTS or YOUNG MEN

WISHING STEADY WORK AS PART-TIME SALESMEN

Only Those With Best References Need Apply, to — BOX A-20 THE INTELLIGENCER Ag30-tf

MANAGEMENT OPPORTUNITY FOR YOUNG MEN

Do You Enjoy Working With People? Are You Ambitious For Early Success?

H.F.C.'s intensive training program helps you progress quickly. Non-selling. Interviewing is major part of job. Age 21-28, high school graduate. Straight salary with increases based on performance advancement opportunity, security, employee benefits. — Apply today to

HOUSEHOLD FINANCE 196 FRONT ST. Belleville S7-4t

WANTED IMMEDIATELY EXPERIENCED DRY CLEANER ROUTE SALESMAN

Top Wages — Apply PARK PLAZA DRY CLEANERS 283 Dundas St. E. Trenton S8-3t

LINCOLN SCHOOL OF WELDING

Night and Day Courses Are Now Available 392-4826 O6-ev-m-w-f-tf

TELEVISION SERVICE MAN'S helper. Young man with driver's licence preferred. Hitchon's, 340 Front St. S8-tf

OIL BURNER MECHANIC'S helper. One who has had some experience preferably. 962-1200. S8-3t

WANTED MALE

TV & ELECTRONICS NEEDS TRAINED MEN

Opportunities and a well-paid career can be yours in TV, Computers, Automation. Start training now with a fully accredited Radio College Home Study Course. Day courses also available. Free booklet "Careers in Electronics" Enquire today.

RADIO COLLEGE OF CANADA 461 King St. West, Toronto 2B, Ontario

APPLE PICKERS NEEDED about September 15, one and one-half miles North of 401. Call 392-6617. S9-10-14

MANAGEMENT TRAINEES

SINGLE MEN 18 - 22

We Have Immediate Openings for YOUNG MEN To Train On The Job For Store Management

With Future Opportunities in Home Office and Administrative Positions.

WE OFFER —
—A 5 Year Training Program
—A Good Starting Salary
—Paid Holidays
—Free Life Insurance
—Group Life Insurance, Pension Plan and other benefits

QUALIFICATIONS —
—Leadership Ability
—Junior Matriculation or Better
—Must Be Prepared To Relocate

BOX NUMBER A-27 THE INTELLIGENCER S9-3t

SALES AND MANAGEMENT

Lucrative and challenging opportunity open for a man who is ready for management responsibility now, or who has the ability to progress quickly to this position.

This is a permanent career with one of the fastest growing companies in Canada. For confidential interview write to — BOX A-67 THE INTELLIGENCER Ag31,S1-3-8-10

EXPERIENCED MACHINIST

Willing to learn the repairs of electric motors and related equipment. Good mechanical ability. Excellent working conditions, salary and benefits. Apply stating qualifications and experience to P. O. BOX 506 BELLEVILLE S9-3t

PIPE LAYERS TOP WAGES Apply T. M. T. CONTRACTORS 11 WATER ST. S3-6t

THE Aluminum Company OF CANADA, LIMITED requires one INDUSTRIAL ELECTRICAL APPRENTICE

Applicants must be Grade 12 Technical graduates with Electrical or Electronics major.

Apprenticeship Programme consists of four year on-the-job training plus related classroom instruction.

Excellent working conditions, 40-hour work week. Benefits include medical, vacation, pension and life assurance plans. Apply in writing, giving full details to:

EMPLOYMENT MANAGER P.O. Box 2000 Kingston, Ontario or Contact Your Local National Employment Office S8-3t

WANTED MALE

EXPERIENCED AUTOMOTIVE parts man for counter work. All applications confidential. Contact: Wilson Automotive (Belleville) Limited, 39 Harriet Street, 962-3466.

EXPERIENCED COOK — WORK days, $90. per week. Apply Box A-35 The Intelligencer. S6-6t

2 ALUMINUM SIDING APPLICATORS, experience preferred. Own transportation and tools. 962-3672. S7-3t

IF YOU ARE THE TYPE AND would like better than average earnings, interesting job, hard work, meeting people. Chance for advancement. If you have had some selling experience then we would like to interview you for the job of selling new and used cars, at Belleville's finest car lot. Contact W. L. Card at 968-7121. Ag22-tf

WANTED FEMALE

MOTHER'S HELPER FOR FRIENDLY Toronto suburban home. Light duties and babysitting. Own room. Have dishwasher. Expectant mother welcome. After 6.30 968-6066. S9-3t

LADIES FOR OFFICE CLEANING evenings, Monday to Friday, approximately 4 hours per night. Write Box A-36, Ontario Intelligencer. S6-3t

RELIABLE BABYSITTER FOR 3 school age children, call after 5. Tonight and all weekend. 962-6659. S9-3t

EXPERIENCED WAITRESS, FOR day work. Apply in person to Johnny's Restaurant at the Plaza. S9-3t

HOUSEKEEPER, LIVE IN. PHONE 475-2310 Brighton. S2-6t

LADY HAIRSTYLIST WITH ESTABLISHED clientele for modern beauty shop. Apply A-10 The Intelligencer. S6-8-9

BABYSITTER FOR 3 YEAR OLD. Live in or out, Rossmore. Phone 968-3642. S8-tf

EXPERIENCED RELIABLE PERSON for domestic help in my home 962-3739. S7-tf

ATTENTION HOUSEWIVES IS THE SHRINKING DOLLAR AFFECTING YOU?

Here's an opportunity for you to make money on a part-time basis. 3 or 4 hrs — day or evening For Further Particulars Apply BOX A-14 THE INTELLIGENCER S8-3t

WANTED NOW! TEENAGERS — Mothers — Grandmothers — to start at once showing luxurious Christmas cards to friends and neighbors. Earn plenty of extra cash for Christmas this easy way. No experience needed. Our catalogue does the selling for you. Over 300 items beautifully illustrated in full-color. Write today for Christmas cards on approval and free catalogue. Monarch Card Co., Dept. 2, 217 Cannon, Hamilton. S7-1m

EXPERIENCED WAITRESS — for weekends. Top wages. Apply person, Quinte Drive-In Restaurant. 135 Cannifton Road. Se6-6t

EARN EXTRA MONEY — SHOW Canada's finest line of Christmas cards, wraps, novelties, etc. Over 300 items. For free, beautifully illustrated catalogue, samples on approval and the fastest service. — Jeandron Greeting Card Co. Ltd., 1253 King St. E., Hamilton, Ont. Jy18-tf

BABYSITTER TO MIND TWO children in their own home. 5 day week. 962-8061 after 5. S3-tf

DEPENDABLE LADY WITH some knowledge of bedside nursing for weekends, sleep in, non-smoker. Apply Box A-38 The Intelligencer. S7-9

FEMALE SECRETARY

Required by Vice President & General Manager of Trenton manufacturing organization.

Candidates must be capable of good speed and accuracy in shorthand, typing and be able to transcribe from dictating machine. They must have good general knowledge of office systems and have experience in handling confidential matters. Quickness at figures essential, whilst, experience in the preparation and examination of statistics would be an asset.

The position offers variety and interest. Salary will be fully commensurate with the position and the qualifications of the candidate. Fringe benefits include optional pension plan, sick leave entitlement, comprehensive group medical insurances etc.

Applications must be in writing and contain full information which will be treated in confidence.

Address replies to — BOX A-57 THE INTELLIGENCER

Local Retail Store Requires SALESLADY for their Ready-To-Wear Department

Full time employment, hospitalization benefits, and wages commensurate with ability. Applicant should apply in writing stating age, marital status and wage expected to — BOX A-58 THE INTELLIGENCER S8-3t

WANTED MALE OR FEMALE

ELDERLY WOMAN WITH CRIPPLED husband, needs help. Ideal position for retired couple, in good health. References required. Private furnished apartment. Nice home. All conveniences. Mrs. Roluf, R. R. 1, Foxboro, 968-8756. S9-7t

EXPERIENCED COOK. REFERENCES required, apply: Queen's Motor-Hotel, 400 Dundas St. E., 968-6495. S8-3t

SHORT ORDER COOK. MAINTENANCE man. Apply Tops Motor Hotel, Belleville. S7-3t

KITCHEN HELP, APPLY IN PERSON, Quinte Drive-In Restaurant, 135 Cannifton Road. S6-3t

EXPERIENCED HAIRDRESSER

Full Time — Apply In Person MICHAEL'S HAIR STYLING Belleville Shopping Plaza Or 962-5845 S3-tf

EMPLOYMENT WANTED

MACDONALD ROOFING AND Eavestroughing $13.50 per square, 30c per foot, 962-5133. S2-1m

EXTERIOR AND INTERIOR painting and paper hanging, free estimates. Geert Vos, 968-8396. Ag31-1m

B. F. HUBBS, INTERIOR EXTERIOR painting. Fully insured Free estimates, 962-8386 after 5. Ag31-1m

WAYNE SMIT, INTERIOR EXTERIOR painting. Guaranteed workmanship. Phone anytime 962-7850. Ag12-1m

EMPLOYMENT WANTED

BOOKKEEPER, EXPERIENCED IN all types of bookkeeping also dictaphone typist, requires work in own home. Phone 962-6554. S7-3t

COUPLE WITH OWN TRANSPORTATION wishes evening and weekend work. Apply Box A-7 The Intelligencer.

EXPERIENCED BOOKKEEPER — capable of handling complete set of books for small firm desires part-time employment. 962-3903. S7-3t

WILL GIVE GOOD CARE TO children in my own home, preferred area 3 and 5, Purdy St. area, 962-5777. S7-3t

ROTO-TILLING, MOW LAWNS, clean cellars, yards, hauling, odd jobs. 962-3066. S3-6t

CARPENTRY REPAIRS, ALTERATIONS. Prompt attention to small jobs. Reasonable rates. L. B Pattison Full time self-employed. 962-0661. Jy2-tf

E BARAGAR

80 OCTAVIA ST.

BELLEVILLE'S OLDEST TEACHER OF GUITAR AND OTHER STRINGED INSTRUMENTS

Private Instruction Lessons — $1.50

Can Furnish Instrument At A Discount

Training For Group Playing 968-5808 S6-3t

WANTED

BUSINESS MAN TO SHARE apartment, 962-3537 after 6. S9-3t

USED BOOK CASE, GLASS doors, 962-7078.

TO BUY, DINING ROOM SUITE, golden oak, round table. Must be complete and in good condition. Best price paid. Apply Box A-70 The Intelligencer. S8-3t

BIRD CAGE WITH STAND, SECRETARY desk and vacuum cleaner. Must be in good condition, 968-7194. S9-3t

GIRL TO SHARE AN APARTMENT 968-3128 after 6. S8-6t

WANTED $500. SECURITY, LONG or short term, good interest, 968-5337 9 a.m. - 5 p.m. S7-3t

STUDENT ATTENDING WATERLOO University requires rides back and forth various weekends. 966-6778 evenings. S7-3t

COINS WANTED

Canadian — American — Foreign

Any Amount Purchased

O. WEAVER Madoc, Ont. S3-6t

1" AND 2" RED OAK LUMBER. Preferably Dry. Phone 962-4439 Ag26-tf

WANTED TO BUY OLD VIOLINS. Write giving details to Box A-62 The Intelligencer. Ap18-tf

ROOM AND BOARD

ONE FURNISHED ROOM, GENTLEMEN. Close to downtown, Garage, 968-5635. S9-3t

LARGE CLEAN, COMFORTABLE, furnished bedroom, TV lead, private bath in new home, near bus, 962-5403. S9-3t

TWO YOUNG GENTLEMEN. Nice bright room with private bath on East Hill. 962-5830. S8-3t

ROOM WITH OR WITHOUT board, near Quinte Secondary School. Close to bus stop. Lady preferred, 968-8233 after 5. S8-tf

BEDROOM, KITCHENETTE — parking. Close to bus stop and Stewart Warner, 962-8243. S8-tf

ONE LARGE, ONE SMALL bright comfortable bedrooms, close to bus and downtown. Gentlemen preferred. 131 Ann St. S8-3t

OLD AGE PENSIONERS, ALL INSIDE conveniences. In Pleasant county home. Apply Marmora 472-2311. S7-1m

ROOM AND BOARD, HOME PRIVILEGES, TV, bus route, men only 962-4063. S8-3t

BEDSITTING ROOM, TV PRIVILEGES, on bus stop, 962-4029. Ag29-tf

GENTLEMEN ONLY. SHARE rooms. Close to downtown, 962-6500. Ag19-tf

ROOM WITHOUT BOARD FOR working lady or girl. Yeomans, 962-9428. S6-6t

NEAR COLLEGE ST. BRIDGE — parking, gentlemen, 962-3332. S7-tf

NICE ROOM OR ROOM AND board for neat lady. Close to Plaza, buses and Moira Secondary school. 962-8740. S6-6t

ROOM AND BOARD. GENTLEMAN — 968-5646 Jy7-tf

ACCOMMODATION WANTED

3 OR 4 BEDROOM HOUSE, PREFERABLY on West side for clergy monthly or lease. 962-4961. S9-tf

MALE STUDENT REQUIRES room and board, Monday to Friday, near Quinte Secondary. Tweed 478-2806. Apply Robert Bancroft, Tweed, Ontario. S9-3t

FURNISHED, WINTERIZED SUMMER HOUSE or APARTMENT TO RENT

2 bedroom minimum, required from Sept. 1st to Dec. 31st for Union Carbide Temporary Transfer.

CALL 968-5501 MRS. HUNTER S7-3t

TO LET

1 UPSTAIRS APARTMENT, PRIVATE entrance, driveway furnished or unfurnished, 962-8038. S8-3t

3 ROOMED GROUND FLOOR apartment. Heated. Private entrance. $55. per month. Available immediately, 962-3360. S8-3t

6 ROOM HOUSE WITH SUNporch and garage, 966-5043. S8-3t

3 ROOM HEATED APARTMENT, private bath, 962-1979. S8-3t

STORAGE SPACE 1800 TO 3600 FT. NEAR C.N.R. STATION 962-8120 Ag26-tf

APARTMENTS AND HOUSES TO rent Contact Louis Yanover, Broker. 962-4346. Office 347 Dufferin. Aug8-1m

TO LET

2 BEDROOM, SIX ROOM APARTMENT. Hardwood floors. All conveniences, Self-contained. Garage. Adults only. Available October 1st, 962-0867. S9-tf

ONE BEDROOM FURNISHED apartment. Newly renovated. Centrally located. Heat and hydro supplied. Parking facilities $80. monthly. Ideal for bachelor, 962-7362. S9-tf

TWO BEDROOM MODERN apartment in new six-plex. Stove and refrigerator supplied. Washer and dryer installation. TV outlet, rental $95. per month. J. E. McKinney, Realtor, 968-5757. S9-3t

ONE BEDROOM APARTMENT. Central East Hill. Ground floor. Self-Contained. Heated. 968-6045. S9-tf

ATTRACTIVE FURNISHED large bright self-contained East Hill apartment. TV outlet, laundry facilities. Private lawn. Off Street parking. Adults only. 962-6106. S8-3t

HEATED, UNFURNISHED APARTMENT

One bedroom, kitchen, bathroom, living room, stove, frig, on George St.

$75.00 968-7214 S9-tf

HEATED APARTMENT. ADULTS only. Phone 962-1464 after 6.30 p.m. S6-3t

HEATED UPPER 2 BEDROOM apartment, sunroom, A-1 condition, good locality, private entrance, 962-4829. S8-4t

HALF HOUSE, SIX ROOMS, WATER, outside conveniences. Available Oct. 1st, Box A-48 The Intelligencer. S8-4t

FREE RENT IN VILLAGE HOME for couple to care for semi-invalid lady pensioner. All conveniences, Box A-17 The Intelligencer. S8-3t

6 ROOM, HALF HOUSE. CENTRAL. Available Oct. 15th, after 6, 962-0936. S8-3t

5 ROOM HOUSE, HALF OF double, one mile from city, $40. 968-6132. S8-3t

FREE — ONE MONTHS RENT heated apartment, stove, refrigerator, $70. 968-6630 after 5 p.m. Jy13-tf

BOY-MOR APARTMENTS, OPPOSITE Simpson Sears, kitchen, dining room, living room, bedroom, 3 piece bath, hardwood floors. Warm in winter. 962-0597. Ag9-tf

2 BEDROOM UPSTAIRS APARTMENT, self-contained, $60. a month, 962-3646. My30-tf

THREE BEDROOM UPSTAIRS apartment. Heated. H.D. wiring. $90, 962-1964 after 3. 72 Alexander Street. Ag30-tf

2 BEDROOM, LARGE LIVING room, automatic laundry, electrically heated, near schools. Oct. 1. Available. 968-3692 or 968-3087. S7-tf

BACHELOR APARTMENT, COMPLETELY furnished and heated. Near shopping Plaza, 962-6838. S7-3t

BASEMENT APARTMENT, STOVE and Fridge, bath and shower. $60. per month. 962-0935. S7-3t

NOW AVAILABLE—UPPER POSH heated modern apartment — 3 rooms and bath, oak and tile floors, refrigerator, stove, fireplace, hot water, off street parking, bus stop. Adjacent to store and sub Post Office. Choice location, 132 Bridge Street East, $75. per month. Also — 2 bedroom upstairs, living room and contained apartment, 191½ Albert St., $70. Unheated, 968-8303.

ONE BEDROOM RED BRICK siding house, Dundas West, 968-9016. Ag7-3t

3 ROOM APARTMENT, FRIG and stove, heated and hydro, suitable for business couple or girl. Apply 5 Bettes after 6. S7-3t

2 BEDROOM HOUSE, NINE miles from Belleville. Phone after 6. 962-4479. S7-3t

3 ROOM HOUSE, 2 BEDROOMS, hot and cold water, H.D. wiring, Available immediately. Apply 166 Bleecker. S7-3t

HEATED, UPPER DUPLEX, 2 bedrooms, large living room. Good location. 962-3361. S3-tf

HEATED ONE BEDROOM APARTMENT with sunporch. 962-1543. Ag29-tf

PRIVATE WARM, REASONABLE rent, heavy-duty wiring, retired couple or widow. Apply 161 Albert. Ag26-tf

APARTMENT, 1 WEST MOIRA. $25. 968-9986. Ag10-tf

2 APARTMENTS, NICELY DECORATED, self-contained monthly Rental $45. 280½ Front St. 962-1104. Ag3-tf

3 ROOM APARTMENT, CENTRALLY located, immediate possession, $42. monthly. Phone 968-8169. Ag30-tf

3 BEDROOM BUNGALOW, GARAGE. Suit working couple. $115. monthly. Available Sept. 1st. 9 month lease. J. E. McKinney Real Estate, 968-5757. Ag23-tf

COTTAGES TO LET

ONE AND TWO BEDROOM, FURNISHED, insulated, housekeeping cottages, with inside conveniences. Archery, boats, fishing, swimming. Rednersville Road, Bay of Quinte, 962-8382 My18-tf

FOR SALE

SMITH CORONA USED TYPEWRITER, portable with case. Special type size, Box A-96 The Intelligencer. S8-3t

FREEZER OWNERS, TOP QUALITY beef wrapped in sanitary polyethelene, city inspected. Free delivery, Belleville and Trenton. Weymark's Meat Market. Payment Plan Available. 962-7020 Mr7-tf

PIANOS FOR SALE — WE SELL and buy new and used pianos and organs. Stock on hand. Terms arranged. Call McAvoy's 338-2110, Maynooth, Ont. N12-tf

8 X 7 MOUNTED COLOR PORTRAIT, family or child. Only $3.95. No camera charge. Princess Portraits. 962-8866. Aug27-tf

Used Appliances

Washers $19.95
Oil Burners $19.95
Dryer $49.95

BUD GILL'S APPLIANCES

283 Coleman — 962-3483

— REDUCED PRICE —

1966 FIBREGLASS BOAT with 50 H.P. MERCURY MOTOR Like new — Less than 15 hours Running — Fully Equipped Apply: ED HYDE BLUE SUNOCO Madoc S7-6t

ALLIS CHALMERS MODEL G. tractor plow, row-crop cultivator $375. Homart pressure pump complete with fittings and foot valve, $75. 962-3932. S7-3t

FOR SALE

LIGHTING FIXTURE SPECIALS $1.98

12" White Frosted Bedroom fixture 2 Lamps $1.98

Chrome Bath Bracket White and Crystal Glass Razor Outlet $1.98

Hall Fixture Brass With Frosted Globe $1.98

Brass Pulldown Fixture 2 Bulb $9.95

Open Friday Evenings Until 9

FINKLE ELECTRIC

334 Pinnacle St. — 962-5331 Ap17-ev-w-f-tf

LADIES — For All Your Knitting Needs - -

CANADIAN (Mary Maxim, Beehive, Lady Galt, Bernat) and imported yarns, knitting accessories, complete assortment of books and leaflets, rug supplies, needlepoint, crochet supplies, visit or write to our knitting headquarters. MAIL ORDERS WELCOME To Reserve Your Copy Of Our New Fall Catalogue Write Today To —

YARN CRAFT 364 PRINCESS ST. KINGSTON, Ont. Se6-ev-th-f-s-tf

TV Towers, Rotors

And Antenna, New and Used Sales and Service

ALL WORK GUARANTEED

Free Estimates at No Obligation Terms Can Be Arranged Radio Equipped CARS R. R. 2 Belleville

Quinte Antenna Service 962-8509

Owned and Operated by Bill Bowler F1-ev-tu-th-f-tf

CLEARANCE

20-Ft. Used All Channel TV AERIALS

Fully Reconditioned New Leads New Guy Wires GUARANTEED PRICED TO SELL

FINKLE ELECTRIC J3-ev-w-f-tf

OUTBOARD MOTOR SERVICE

Service and Parts for All Makes and Models Work Done by Factory Trained Men Estimates Will Be Given

BELLEVILLE AUTO ELECTRIC LTD. (Air Cooled Engine Division) 84 Grier St. — 968-6444 Jy26-ev-tu-f-tf

FREE ESTIMATES HASTINGS T.V. ANTENNA SERVICE

All Work Guaranteed ANTENNAS — ROTORS TOWER SERVICE and SALES

Owned and Operated by DAN NOYES

Call Days and Evenings 968-5051 Jy20-ev-f-tf

PIANO TUNING and REPAIRS (Free Estimates) NEW AND RECONDITIONED PIANOS W. MANN 34 LINTON PARK RD. 962-6077 Jy1-ev-f-tf

BEAR FRONT END ALIGNMENT $6.95 Most Popular Cars WESTERN AUTO CENTRE Belleville Plaza — 962-8609 Jy15-ev-m-f-tf

—A Good DeLaval Milking Machine, 2 Single Unit Pails, Piping for 10 cows.
—Two Good Sets Team Work Harness With Collars and Breeching.

SHERMAN CHASE R. R. 2, Consecon, Ont., Northside Consecon Lake S8-7

SINGER AUTOMATIC TABLE model sewing machine. Makes buttonholes, sews on buttons, embroidery, monograms, makes fancy stitches and blind hems. No attachments needed. $61.00 cash or take on payments of $7.00 per month. Trade in your old machine as down payment. Write Box A-30 The Intelligencer. S8-6t

1 SCOUT HAT $3.00; 1 REGULATION scout belt and buckle $3.00; 1 Lanyard and whistle $1.00. Phone 962-7207 after 4.30 p.m. Jy7-tf

FOR SALE

—Boy's Black Dress Pants and Grey Sports Jacket, will fit nine to twelve.
—Inglis 3-Heat Dryer.
—Paper Carrier
—Couch for rec room (Needs slight repairs)

962-5696

'54 FORD ½-TON $75. '65 HONDA 35 cc $300, Brighton 475-0013. S9-3t

GUITAR, ELECTRIC SPANISH. Case and accessories. Phone Mark after 3, 962-4668. S9-3t

BEATTY LITTER CARRIER 150 ft of track and switch, $50. 968-5930. S9-3t

CHESTERFIELD AND CHAIR. Heavy-duty stove. Fridge, kitchen chrome suite. Double continental bed. Large crib and mattress, 968-6202. S9-3t

HAY FOR SALE, PETERBOROUGH, 745-4058. S9-3t

CHINESE ELM HEDGE PLANTS, fast growing for privacy, beauty, windbreak. $15. per hundred, delivered. Belleville Landscape Service, 962-2623.

FAWCETT OIL SPACE HEATER, new condition, 968-7956 after 5. Reasonable. S9-3t

KENMORE SPACE HEATER, 70,000 B.T.U. Complete with fan etc. Good condition $30. 968-9963 or 8:30 to 5 p.m. 962-3481. S9-3t

QUANTITY OF SEALERS, SMALL boat and motor. Chrome table and chairs, hall tree, man's winter coat large, large chesterfield, table lamp, vacuum cleaner, kitchen chairs, windows various sizes, antique chest of drawers. Numerous other articles, 962-0373. S9-3t

NORGE SPACE HEATER — 30 feet pipe. Excellent condition $40. 962-0122. S9-3t

ANTIQUE COUCH, WALNUT spool bed, quantity of old picture frames, 968-5392. S9-3t

THREE THOUSAND BALES HAY at 25c bale, piping for 18 cows with DeLaval pump, ½ h.p. $100. Madoc, 473-4084. S7-3t

BOY'S QUINTE SECONDARY school jacket, new style, size 36. Frankford 398-6980. S7-3t

PEARS FOR GUARANTEED SATISFACTION, buy from Hillier's Market Stand, Thursday and Saturday, Belleville's finest produce centre where you can save money. S7-12t

TOMATOES, $2. BUSHEL. APPLY Henry VanWinkoop, Foxboro, 962-6722. S7-4t

BALDWIN ORGANS AND PIANO Agent, 363 Bleecker Ave., 962-6340. F11-ev-w-f-tf

COMPLETE SET OF DRUMS with accessories, 968-8172. S7-3t

TWO CONCRETE MIXERS, GAS operated 3½ SNT SKP ype Jaeger. Tel. 968-8100. S7-6t

HONDA — 968-7673 AFTER 5. Ag7-3t

BABY CARRIAGE — 962-4083. S7-3t

TEENAGE SKIN PROBLEMS solved with Bonnie Belle 1006 lotion at Lattimer's. Ag25-tf

CITY WATER, 1,000 GALLONS Prompt delivery, John Huffman. 962-5473. Ja2-tf

CURSON'S NEW AND USED clothing. Army boots and shoes. 75 Dundas St. E. Ap5-tf

NEW AND USED GUNS, SCOPES. boats, motors, also hunting boots, clothing, fishing tackle, live bait, diving gear, naptha gas and coal oil. We buy and trade guns, boats, etc. Open 8 a.m. to 9 p.m. Kelly's Sports Shop, 345 N. Front, 962-0568. Ar16-1m

BOY'S SUITS, JACKETS AND TOP coats. Sizes 13 to 16, Phone 962-5321. Aug27-tf

GOOD SELECTION OF NEW AND reconditioned pianos. Priced from $93. up. Hitchon Radio, 340 Front Street. Ag24-tf

200 GAL OIL DRUM WITH COPPER piping, kitchen utility counter, Coleman oil burner. Call 968-8980. S3-tf

CITY WATER, 1,000 GALLONS, Prompt delivery, John Huffman. 962-5473. S2-1m

MARY MAXIM SWEATER, SIZE twelve to fourteen, football pattern, sports jacket, size sixteen, 968-6323. S8-3t

LARGE DELUXE LLOYD PRAM, Infant seat, 962-8230. S8-3t

FRESH CORN, 40c A DOZ. TOMATOES 60c a basket. Also by the bushel, cucumbers priced according to size. Gerald Mumby, first farm Moira St. West, 962-5333. S8-3t

USED STOVE — GOOD WORKING condition, apply 36½ West Moira St. S8-3t

ONE 327 CU. IN. MOTOR WITH matching clutch and bell housing, 968-3082 till 7 p.m. 968-9468 after 7. S8-3t

JOHN DEERE TRACTOR, CORN binder, rubber tires, power take off driven. Good condition, $75. Trenton 392-3131. S8-3t

SCUBA DIVING TANK J VALVE with reserve. Double hose. Single stage regulator. Made by Aqua-Lung. Dept gauge, $125. or best offer. 968-7493. S8-3t

METAL ¾ BED, SPRINGS AND mattress $30. Also 2 bird cages. 962-1316. S8-3t

SMALL COLEMAN SPACE HEATER, $15. 3' x 5 Oak Table, $10. 962-8792. S8-3t

NEWCOMBE PIANO, IN GOOD condition. Reasonable. 477-2976. S8-6t

SWEET CORN, 3 DOZEN FOR $1. Excellent for freezing or canning. 968-7070. S8-3t

FURNITURE SALE. BEDROOM suites and mattresses, continental beds, chesterfield suites, coffee and end tables, lamps, rugs, stereo combinations, dining room suites, kitchen suites, stoves, frigs, washers, student desks, sewing machines, etc. We take trades — Open daily 9 a.m. - 9 p.m. Belleville Furniture and Auction Barn, 580 Dundas St. E., 962-7128. Ag24-1m

TO MAKE TEETH SHADES whiter, far brighter, use DK tooth whitener. Only 89c at Lattimer's. S3-1m

TRAILERS FOR SALE

CLEARING 10% OFF NEW Shamrocks and Pyramids, 'til 15 of September, 9 miles East of Napanee. No. 2 Hwy. S1-12t

SHASTA, GOLDEN FALCON Rambler, Used trailer Glendale Mobile Homes See our wide selection, Richard's Trailer Sales and Rentals, 276 Dundas E Trenton 392-1351. The price is right. Jy13-2m

BOATS AND MOTORS

CEDAR STRIP BOAT, FIBREGLAS bottom, 7½ h.p. motor, tilt trailer. 962-3096. S8-3t

1 ONLY, NEW 20 H.P. CHRYSLER outboard left in 1966 stock. Regular $525. Sale $400. Baycrest Boats and Marina, Demorestville Picton, 476-5337. S7-3t

CLEARING ENTIRE STOCK OF new and used Mercury outboards, boats, canoes, skis, at unheard - of prices. Rollie's Marine, Brighton. Ag19-1m

PETS FOR SALE

2-YEAR-OLD FEMALE TOY POMERANIAN. Must have good home with no children. 962-8011 after 5. S8-3t

SIAMESE KITTENS FROM REGISTERED English stock. Innoculated, housebroken. Mrs. A. H. Carman, R. R. 1, Picton. Phone 393-3186. S8-3t

PUREBRED DACHSHUND PUPS, seven weeks old. Trenton 392-4800.

SEVEN LABRADOR PUPS, 8 weeks old. Apply 76 Prince of Wales Drive, 962-6677. S8-3t

REGISTERED BOSTON TERRIER pup, male, 3 months. Phone 962-1487 after 4.30. S7-6t

AUTO

USED CAR CENTRE

1960 AUSTIN CAMBRIDGE SEDAN

LIC. 2?7?? [illegible]

Original gleaming black with very sharp all leather red interior. An economy 4 cylinder motor in perfect condition. The above car has excellent tires, new battery and many other features to make it a must on your shopping list for a compact car at our very low price of only $480, or assume low monthly payments with no money down and no payments due until Oct.

40 OR MORE UNITS

Contact The Manager 968-9000 — 968-9300 646 DUNDAS EAST (Opposite Union Carbide) Open 9 A.M. 'til 10 P.M.

AT Al Waterson Rambler LIMITED

YOU CAN BUY '60 - '61 - '62 - '63 - '64 RAMBLERS FORDS METEORS CHEVROLETS PONTIACS VOLKSWAGENS

ALL FULLY RECONDITIONED AND PRICED TO SELL

Al Waterson Rambler LTD. 30 COLLEGE ST. W. DIAL 962-9277 S8-3t

USED CARS LUXURY AUTOMOBILE

1965 PONTIAC Parisienne Custom Sport Convertible

LIC. NO. J80290

Original Blue metallic with saddle tan, finished off inside with saddle white interior and bucket seats. Equipped with 283 V-8 engine and console mounted floor shift, automatic, power steering and brakes, custom push-button radio, tinted glass, white walls and deluxe spinner type wheel covers. This exciting automobile has many more features to numerous to mention. Very low mileage and excellent condition make this a must on your car shopping list. Let us show you how easy a Bank loan can make this yours.

VADER'S North Front at College Sts. 962-1449

'59 DODGE CUSTOM ROYAL, 2-door, hard top, good condition. 962-6162, 962-7530. S7-3t

USED CAR CENTRE

1965 CHEVROLET

LIC. NO. H87763

Finished in ever popular Ebony Black with immaculate Blue interior. Equipped with an economy V-8 engine motor and automatic transmission, new low profile white wall tires, seat belts and other extras. The above car has been driven by one of our own company men and will be sold with a guarantee. We have written this unit off through company expense to offer you a low price of only $1790, or assume low monthly payments with no money down and no payments due until mid October.

40 OR MORE UNITS

Contact The Manager 968-9000 — 968-9300 646 DUNDAS EAST (Opposite Union Carbide) Open 9 A.M. 'til 10 P.M.

DON'T STACK IT, SELL IT WITH A FAST, LOW COST WANT AD... CALL 962-9171!!

AUTO

'59 CHEV. IMPALA CONVERTible. Needs front end work. Open for offers, 36 Gilbert St. S9-3t

'60 VAUXHALL. WILL TAKE small motorcycle as part payment, or terms, 962-6312. S9-3t

'56 CHEV., 6 AUTOMATIC. CALL after 4 p.m. 968-7018. S9-3t

FORD MOTOR AND TRANSMISsion, new pistons, rings, clutch, etc. complete, will fit '51 - '54 962-0642 after 6. S9-3t

'58 DODGE CUSTOM ROYAL. Tires, body, engine, good. Cheap for cash. 968-7834.

— MUST SELL —

'65 FORD — 4-Door Sedan Standard Six. Young Man Returning To School Make Offer

STIRLING 395-2435

S7-9-12

USED CAR

CENTRE

1959 PONTIAC Laurentian

LIC. 378571

This outstanding one owner car is finished in factory two-tone Gothic Gold metallic and Ermine White with original matching deluxe Brown interior. Equipped with a big six economy motor, an easy operating automatic transmission custom built radio low profile white wall tires and other extras make this truly above average automobile. A real buy at only $596.00 or assume low monthly payments with no money down and no payments due until mid October.

Contact The Manager

968-9000 — 968-9300

646 DUNDAS EAST

(Opposite Union Carbide)

Open 9 A.M. 'til 10 P.M.

'60 FORD 2-TON TRUCK, 14-FOOT platform telescopic hoist, new tires. Excellent condition, 477-2308. S7-4t

'53 CHEV. HALF-TON TRUCK. OR will trade for 25 outboard motor 962-0371. Ar7-3t

1962 PONTIAC STATION WAgon, standard 6 in good condition, 962-3223. S7-3t

'62 DELUXE VOLKSWAGEN, EXcellent condition, 962-4056. S7-3t

'53 CHEVROLET 4-DOOR. GOOD tires, 968-8074. S7-3t

'64 FORD GALAXIE XL CONvertible, power steering, brakes, windows and bucket seats, 390 motor, posi-traction, A-1 condition, 968-9663. Ag22-tf

'63 VALIANT, V-8, AUTOMATIC, Custom 200 $1,875. 962-3994. S8-3t

'57 CHEV. NEW LICENCE, INsurable, $55. 8 Byron St., 968-8972 evenings. S8-3t

'65 FORD MUSTANG, 260 CU. inch V-8. Stick shift on floor. Excellent condition. No trades, will finance, 962-6121 after 5:30. S8-tf

'60 TRIUMPH TR3. GOOD CONdition. Best Offer. Apply 366 Bridge St. E. S8-3t

'62 VOLKSWAGEN 1500, $995. OR offer, 962-4977.

V-8 '59 FORD FAIRLANE. EXcellent condition. Best cash offer. 962-5011 after 5. S9-3t

'65 CHEVROLET BISCAYNE

2-Door, Automatic, Power Steering, G.M. Radio, Back-up Lights, Washers, Block Heater, Etc. Less than 1,500 miles principals only.

BOX 186 BELLEVILLE

S9-3t

SPECIAL CAR DEALS!

NO MONEY DOWN

$4.00 Per Week And Up

$300. Below List Price

1964 Rambler, Lic. No. 96836A

1961 CORVAIR Station Wagon, Lic. No. 13702.

1960 CORVAIR Sedan. Lic. No. 357781.

1 Year Warranty Available

NORTHTOWN MOTORS

Belleville — 315 N. Front St.

968-8555

S8-3t

'65 F-85

OLDSMOBILE CUTLESS

2-Door Sports Hard Top

315 H.P. engine with 4 bbl. carb, automatic, floor-shift, Tecometer, power steering, power brakes, bucket seats, radio and snow tires. This is a deluxe car in excellent condition with a balance on warranty between 4 and 8 p.m.

968-8133

S8-3t

1963 MERCURY

Econoline

Very Good Condition

$1250.00

Phone 962-1257

S7-3t

'63 CHEV. ½-TON WITH 4-wheel drive. General camper body. Will sell separately. Stirling 395-3359. S8-3t

'56 PONTIAC, SIX CYLINDER, automatic, good condition, $75. Apply: 76 Prince of Wales Drive. 962-6677. S8-3t

1964 FORD FAIRLANE SPORTS COUPE

White finish, red leather interior, bucket seats, custom radio, excellent condition.

968-5521

Between 9 a.m. and 5 p.m.

S7-3t

'62 BEL-AIR SEDAN, 6 STANDard, radio, white wall tires. Excellent condition. Best offer. 962-5428 after 5 p.m. Ag31-tf

'63 VOLKSWAGEN, 17,000 MILES clean, good mechanical condition. Apply 84 Purdy St. Se6-4t

'59 CHEV. CONVERTIBLE V-8, excellent condition, take over payments of $31. a month or best offer. Picton 476-2538. S6-5t

'58 FORD, BLACK. GOOD TRANSportation. 962-2659. Ag30-tf

AUTO

1959 DODGE

REGENT

2-Door, 6 Cylinder Standard

$175.00

OR BEST OFFER

962-6418

REAL ESTATE FOR SALE

5½ ACRES
7 MILES FROM CITY

2 storey solid brick home with all modern conveniences including two baths and two kitchens. Completely closed off for duplex if desired. Barn, garage and driveshed. Full price $14,900.00. Financing arranged.

$71.00 PER MONTH

Includes interest, principal and taxes. $10,900. full price. Three bright bedrooms. Large kitchen with dining area and spacious living room, 4-piece tiled bath. Finished recreation room and separate laundry room. Hardwood and tiled floors throughout. Immediate possession arranged.

BUNGALOW
EAST HILL CENTRAL

$13,900 full price for this most modern bungalow located in the older east hill district. Exceptionally large living room. Hollywood kitchen with loads of cupboards. Finished basement with 2-piece bath and laundry room. Hot water heating system. Terms arranged.

D. T.

STORK

Real Estate Broker

Member of Belleville Real Estate Board

247½ FRONT ST.

968-5748

Open Evenings until 9 p.m. IF NO ANSWER CALL

962-3648

S8-3t

HOUSE FOR SALE
ON CEDAR STREET

A 2 storey, 3 bedroom home, with living room and separate dining room, kitchen, 3-piece bath, part basement, garage. $600.00 down payment, owner will take back a 1st mortgage. Full price $8,900. Give us a call we have the key.

We have a 2 storey 3 bedroom home on the West side, close to down town. With living and dining room, kitchen, 3-piece bath. Good sized lot. Low taxes. Estate to be sold. Make us an offer, we have the key.

BEEF FARM FOR SALE

A large 4 bedroom brick home 7 miles east of the city. Large living room, separate dining room, modern kitchen, 2 bath rooms, hard and soft water under pressure. Large barn, new hog pen and garage. 87 acres in all with 22 surveyed lot. Owner will take back a 1st mortgage. Low down payment, give us a call.

Guaranty

Trust

REAL ESTATE

OFFICE: 8 til 5 — 968-6711

EVENINGS CALL —

Floyd Bartlett . Stirling 395-3434
Eunice Stratton 962-0727
Clifford Ray 962-6661

S6-9

W. J.

McCormick

Realty Ltd.

Multiple Listing Service

PRESTIGE RESIDENCE

A gracious atmosphere surrounds this eleven room older home situated in a prime location on a large well treed lot. This desirable home is being sold to settle an estate — please phone for inspection and make an offer.

CHARMING BUNGALOW

Delightful 6 room home, beautiful treed and fenced grounds, excellent location on quiet street. Paved driveway, low heating costs. Interest, principal and taxes $78. a month, with the interest rate only 5%. Asking $15,900 —open to offers.

LIVE RENT FREE

OR BUY AS INVESTMENT. 2 storey brick home, East Hill, featuring 2 self contained apartments. $2,000 down and owner will carry balance on one mortgage. Yearly rental income $1,680. Asking price $10,900.

FARMS

We have buyers waiting for FARMS in the Belleville area. If you are thinking of selling your farm, call our farm representative, Everett Hanna.

89 STATION STREET

PHONE 962-5397

OPEN 'TIL 9 P.M.

— PRIVATE SALE —
3 BEDROOM BRICK HOME

Large modern kitchen, separate dining room, close to buses, schools, churches and downtown. Early possession. Excellent condition.

962-9389
19 Alexander St.

S3-tf

REAL ESTATE FOR SALE

Cash For Your Home

List With

D. J.

WHALEN

Real Estate Limited

WE'VE ROLLED OUT THE WELCOME MAT! IT'S OUR PLEASURE TO SHOW YOU THESE HOMES!

BERTRAM BLVD. — Quiet street, good size lot, 3 bedrooms, full basement, paved drive. Only asking $13,700. — We have the key — call now.

AVONDALE ROAD — "Imagine" for only $12,750. brick bungalow, carport, finished rec room, large lot, — enquire now.

ANN ST. — Brick bungalow, only $1500. down. This home has been newly decorated, modern cupboards — new roof. Immediate possession. Act fast.

OFFICE 962-4328

231 FRONT STREET

IF NO ANSWER CALL

GRACE LOUGHEED ... 962-8363
JACK DIAMOND 968-9280

OPEN EVENINGS TILL 9 P.M.

GORDON

WOODS

Real Estate Broker

130 FRONT STREET
Member of the Belleville Real Estate Board

$4,500.

3 bedroom bungalow in the country. Modern kitchen, 3-piece bath. Taxes $42. yearly. $700. down (or maybe less) would do. $45. monthly interest and principal payment.

OFFERS

on this beautiful north side home. 3 large bedrooms in this clay brick tri-level about 4 years old. Built-in garage. Finished recreation room. Large 'L' living-dining room with wall-to-wall broadloom. Newly decorated. Asking $18,500. Make us an offer.

SEPARATE
DINING ROOM

In this storey and half. 3 bedrooms. Modern kitchen, full basement. Spotlessly clean. A low down payment will do. Immediate possession.

NEW HOMES

Models in the east, west and north sides. The best prices and terms available.

OFFICE: 968-6471

OPEN 'TILL 9 P.M.

IF NO ANSWER CALL

PHIL RAY 968-7339
GORDON DETLOR 962-4174
GORDON WOODS 962-8317

FOR REAL ACTION

List With

H. Morrison

REAL ESTATE BROKER

208 Pinnacle St. — 962-8695

OPEN EVENINGS TILL 9 P.M.

EXCLUSIVE LISTINGS

VERY ATTRACTIVE
OPEN FOR OFFERS

And conveniently situated on a beautiful landscaped lot in the east hill. This is a 2 storey, 3 bedroom brick home that is just immaculate. Spacious 18' living room, formal dining room, modern kitchen with eating area, 4-piece tiled bath with linen closet, finished recreation room and extra bedroom or study with a 1-piece bathroom and work shop. The owner is most anxious to sell, so someone is going to get a real buy. See it right away — it's more reasonable than you think.

"THE OFFICE THAT'S BIG ON SERVICE"

OLDER EAST HILL

A newly listed centre hall brick bungalow with separate dining room. Living room, kitchen, 2 bedrooms, full basement, 2 car garage and beautifully landscaped. Asking only $17,900.

$995. DOWN

Will purchase this brand new 3 bedroom split level, featuring eating area in kitchen, dining area — family sized living room "rec" room area and walk-out basement. East Hill location close to everything. Full price $16,375. Call now this one won't last.

BROADLOOM

In the living room and dining area. Kitchen with eating area. Paved drive, carport and outdoor Bar-"B"-Que are just a few of the extras in this beautiful brick split level. Asking only $16,900. Your down payment might do. Carries for only $117 per month including taxes. CALL YOUR JOYCE MAN.

GERALD

JOYCE

REALTY LIMITED

374 FRONT ST.

PHONE 962-5326

OPEN EVENINGS UNTIL 9:00

REAL ESTATE FOR SALE

FARMS

120 Acres, 100 acres of rich fertile land, good buildings, including a 9 room 2 storey frame home with all conveniences. Located on a hard surface road.

250 Acres in the Campbellford area, 150 of the best of workland. 2 barns, 2 houses, good water supply. This farm can provide an income sufficient for 2 families. Priced at $39,500.

237 acres, located 1 mile west of Tweed, may be purchased with stock (60 Holsteins) and machinery. Double stone home, large hip roof basement barn, and 140 acres of productive workland.

The 3 farms listed above, could be purchased with the help of Farm Credit or Junior Farmer Loan providing you can qualify. Phone for particulars.

RALPH SILLS
Dial 477-2847

COTTAGES

Beautiful 3 bedroom cottage on Tait Lake just south of Bancroft. Finished in natural wood (cedar) having a truss roof which covers also the large veranda and an entire glass wall facing the lake. The lot is 100 feet wide, and completely shaded. Must be seen to be appreciated. Phone today. Graphite Lake is the location of this 2 bedroom cottage, with approximately 500 feet of good shoreline. $550. down payment, the balance on one open mortgage can be arranged.

B. G.

FOSTER

REALTOR

Phone 962-4095

S9-3t

CHEAP AS DIRT

And that's just what it is. 50 acres of vacant land on No. 14 highway, south of Belleville. The frontage on the highway is 40 rods. The land is high, and could be used for many things. Taxes are only about $25. per year and this acreage is bound to increase in value. Don't miss the boat, call now for particulars.

FAMILY HOME

Pick your own moving day when you choose this 4 bedroom brick home that is ideal for a family. Living room with fireplace, separate dining room, spacious kitchen with pantry. Large shady lot with an outdoor barbecue and a garage. Taxes only $200. Call to see this home today.

968-5757

J. E.

McKinney

Realtor

HOUSE FOR SALE IN TRENTON Family home, west side, 3 bedrooms, 4-piece bath, split level spacious living room with stone fireplace, large bright kitchen, near downtown, 85 x 75 ft. fenced and landscaped backyard, two car garage, rec rom and utility room in basement.
$16,000 — Immediate Possession
TRENTON 392-8857
S7-6t

125 ACRE FARM
117 ACRES WORK LAND

Double brick house. Real good remodelled barn. Water in barn. Good water supply, lot 8, concession 5, Rawdon, 3½ miles east of Highway 14.

STIRLING 395-2283

Ag26-12t

2 BEDROOM HOME ON BAY. Tile floors. 3 piece bath. Motor and boat 962-1704. Ag11-tf

SNUG

A 3-bedroom brick home, one floor plan, combining a pleasing exterior with a conveniently arranged interior affording good traffic circulation for comfortable living. Automatic oil heat. Rec room. In handy east-end location. Priced at only $14,700. — Call

TOM

DUTTON

REALTOR

25 Campbell Street

IT'S NO SECRET

Why We Outbuild All Others

WE OUTBID THEM!

OUR PRICES ARE LOWER—MUCH LOWER AND — We don't cut quality — The More We Sell The Cheaper We Can Sell

LET US PRICE YOUR PLAN — YOU'LL SEE

MAURICE H.

ROLLINS CONST.

LTD.

Jy22-ev-f-tf

PRIVATE SALE. BROWN BRICK split-level 3-bedroom, finished rec. room, tiled bathroom, fully landscaped 6% mortgage $14,800 Phone 962-3848. Ag16-tf

PRIVATE SALE. 2 APARTMENT brick house. Full basement. Garage. Good location. Reasonable Price, 962-0684. S6-tf

BUSINESS AND SERVICE DIRECTORY

USED DAILY BY SHOPPERS AND BUSINESSMEN

Consult the advertisers in this Directory for the work you want done.

ACCOUNTANTS

PAUL EDWIN FLEMING
Chartered Accountant
123 FRONT ST.
Belleville, Ontario
968-6393
Jy11-tf

JOHN D. LEWARS
Chartered Accountants
217 Pinnacle Street
Belleville, Ontario
Phone 962-4653
Jy2-tf

GEO. A. WELCH AND COMPANY
Chartered Accountants
173 Church Street — Belleville
962-4591
R. IRVINE, C.A.
M. J. STOTESBURY, C.A.
Ottawa - Cornwall - Picton
Pembroke
N1-tf

KENNETH J. SODEN
Public Accountant
Auditors
37 CAMPBELL ST.
Belleville, Ontario
962-3949
S7-tf

T. A. MACHOLD
Public Accountant
Auditor
117 FRONT ST.
Belleville, Ontario
962-4621
S1-tf

ADJUSTERS

BRENNAN & McBRIDE
INSURANCE ADJUSTERS LTD.
166 Front Street
P.O. Box 203
Belleville
962-8676
Adjusters Of All Classes Of Insurance
Ja26-tf

ARCHITECTS

WATSON AND WIEGAND
Architects
319 FRONT STREET
Belleville Ont.
My24-tf

BOAT SALES AND SERVICE

BAYCREST BOATS AND MARINA
Chrysler Outboard Sales & Service
Springbok Aluminum Boats
Repairing, remodelling, refinishing and Custom Building
Winter Storage
Marine Railway Up To 20 Tons
Across Bay of Quinte from Point Anne, turnoff Highway 14 just beyond Mountain View Airport. Big Island, Demorestville
Picton 476-5357
S7-tf

QUINTE MARINE
Johnson Outboard Motors
BOATS
All Types. Fibreglass. Aluminum. Wood.
MARINE SALES AND SERVICE
1 mile east of Deseronto on Hwy. 2
From Belleville dial 396-2539 (no charge)
Other Calls, Area 613-396-2539
Mr19-tf

BUSES

BUS SERVICE TO TRENTON AND AIR STATION
Leave Belleville
Daily Exc. Sunday and Holidays
8.45 a.m.
10.35 a.m.
12.05 p.m. Sat. Only
2.00 p.m.
4.10 p.m.
5.35 p.m.
7.50 p.m. Friday & Saturday only
9.45 p.m. Friday & Saturday only
BUSES LEAVE BUS TERMINAL
45 DUNDAS ST. E. 962-3193
Chartered Coaches
RATHBUN BUS SERVICE LTD.
Trenton, Ont. — Phone 392-3853
Jy7-tf

CARPENTRY

—Floor and Ceiling Tile
—Arborite Counter Tops
—Recreation Rooms
—Carpentry Repairs Inside and Out
—Special Attention to Small Jobs
L. B. PATTISON
962-0661
Mr9-tf

CONCRETE

W. DANFORD & SON
All types Concrete Work
Machine Trowelling
Residential and Industrial Repairs and Alterations
Backhoe Work
Trenching and Back Filling
Phone 968-5623
D6-tf

CONSTRUCTION

DEMAND HONESTLY CALCULATED
interest and identified products, services, new wiring, rewiring, electric heating and home construction. Without experience you can often SAVE more than the purchase price.
For further information
Consult BRENTON'S
968-5043
Ag24-tf

EDGAR H. BELL CONSTRUCTION
General Contractors
62 HARRIET STREET
Custom Homes — Alterations
Back-Hoe — Repairs — Trenching
Light Grading — Haulage
Sand and Gravel — Top Soil
Shop Work
FREE ESTIMATES
Office & Shop 962-6170 Residence 962-6170
My10-tf

McINROY — MAINES
CONSTRUCTION LTD.
Asphalt Drives — Concrete Work
Grading — Tree Removal —
Loam — Fill — Gravel
FREE ESTIMATES
962-6803
Jy11-tf

FITZGIBBON
CONSTRUCTION LTD.
Asphalt Driveways, Loam
Sand, Fill, Crushed Rock, Gravel
Bulldozing, Grading.
FREE ESTIMATES
962-3906
My6-tf

JOHN KILLINGBECK CONST.
CUSTOM CABINET BLDG.
FINE CARPENTRY
R.R. No. 7 BELLEVILLE
PHONE 962-4718
AFTER 5 P.M.
Ap26-tf

HUGH McMULLEN
CONSTRUCTION
1,000 Gal. Water Delivery
Back Hoe — Dump Truck
Loader
— RENTALS —
962-6153
Ag5-tf

CEILINGS

ACOUSTIC TILE CEILINGS
Specialists in suspended ceilings makes a unique decorative sound control combination, ideal for alterations to stores, offices or commercial buildings.
FREE ESTIMATES
PEACOCK PLASTERING SERVICE LTD.
962-7573
Aug20-tf

CHIROPRACTOR

ROGERS RIEDEL, D.C.
218 Church St.
962-3276
Feb25-tf

DEAD STOCK SERVICE

WE PAY CASH
For Dead, Old and Crippled Farm Stock
PHONE COLLECT
Peterborough — 742-3827
NICK PECONI
Gov. Lic. No 303-C-66
O15-tf

DEAD AND DISABLED FARM STOCK WANTED

HIGHEST PRICES PAID
For Dead or Disabled Farm Stock
Small animals removed free
Guaranteed Prompt Service
Call Us Collect
STIRLING 395-3397
STIRLING DEAD STOCK
LIC. 48-C-66
Ap30-tf

B & D DEAD STOCK REMOVERS
Ship direct to us your nearest dead stock dealers — this means the fastest service and the BEST PRICE in the business
Phone Collect Tweed 478-2713
962-5817
BILL ELSON (Owner)
Lic. 342-C-65
Higher Prices Paid
Mr12-tf

BURRETT FUR FARMS
Ship direct to a Fur Farm for top price for dead or crippled farm stock. Up to $25.00 according to size and condition, even higher for large crippled horses.
Cash Payment
Guaranteed Satisfaction
Phone long distance Zenith 6-6530 (no charge to you)
or Belleville (collect) 962-2021
Dept. of Agric Licence 9-C-66
D16-tf

DECORATING

Interior and Exterior
Decorator
Paperhanging
EMMIT
962-4120
Ag17-1m

PAINTING AND PAPER HANGING
Interior and Exterior
V. WHITMARSH
73 E. MOIRA
962-6353
Je20-3m

DRESSMAKING

DRESS MAKING
CHILDREN'S CLOTHING
INFANTS TO SIX X
INCLUDING LAYETTES
9 A.M. to 4:30 P.M.
962-9407
S8-1m

EXPERIENCED SEAMSTRESS
For
DRESSMAKING and ALTERATIONS
Orders Filled Promptly
968-8563
After 6 p.m.
Jc21-3m

DRY CLEANING

WOODLAND
DRY CLEANERS
—Shirt Laundering
—Cold Storage
—Dry Cleaning
—For Fast Courteous Delivery
CALL 968-6438
314 DUNDAS E.
Ap26-tf

LLOYD'S CLEANERS
SHIRT LAUNDERERS
—Moth Proofing
—Alterations, repairs
—Waterproofing
—Drapes, Rugs
—Storage.
160 CATHERINE
968-5543
Ap27-tf

FLOORING

TORGINAL SEAMLESS FLOORING
Tomorrow's Floor Today
NO WAXING
NO SCUFFING
CHARLES W. LAMBERT LTD.
962-5637 or
962-5522
F11-tf

FLOOR FINISHING

MAUND'S SERVICE
340 Pinnacle Street — 962-0637
Floor sanding and finishing, cleaning, waxing and polishing. Window cleaning and wall washing — RENTALS of floor sanders and edgers, scrubbing and polishing machines.
Commercial Vacuums and Mopping Equipment
Ap30-tf

EARL DARRAH
Dial 968-6078 — 30 Bridge St. East
Sanding Machines and Floor Polishers for Rent
Expert Installation on Mastic Rubber Tile and Marboleum Floor
— Free Estimates —
Ap30-tf

INVESTMENTS

American Growth Funds Limited
Growth Equity Fund Limited
European Growth Fund Limited
Canadian Trusteed Income Fund
A.G.F. MANAGEMENT LIMITED
Office Over Bank of Montreal
268 Dundas St. E. Ph 962-4222
Ken Pinder — Area Manager
Ag23-3m

LANDSCAPING

SODDING, CONTRACT PRICE
or WE DELIVER for "DO - IT - YOURSELF"
Laid Same Day Cut
— Crushed Gravel
— Crushed Rock
— Pit Run Gravel
— Sand Fill
— Quarried Rock.
Phone IVAN MAY
LANDSCAPING
968-8117
Je9-3m

LOANS

CASH IMMEDIATELY AVAILABLE
LOWEST RATES
First and Second Mortgages
Agreements of Sale
We Buy Or Sell Mortgages
Courteous Confidential Service
In Your Home or Our Office.
GERALD JOYCE REALTY LTD.
962-5326
Ja21-tf

LUMBER

ROLLINS LUMBER LIMITED
687 Dundas Street West
Phone 968-6483
OPEN SATURDAYS
'TIL 5 P.M.
N18-tf

MIMEOGRAPHING RUBBER STAMPS

THE JAMES TEXTS LIMITED
183-185 Front Street
PHONE 968-6773
Fast, efficient work covering all needs. Reports, Circular Letters, Statements, Clubs, Lodges, Churches, etc. One day service on all types of Rubber Stamps Numbering Machines and Supplies.
Ja13-tf

MOTORCYCLE SERVICE

All Makes
Satisfaction Guaranteed
European Mechanic
174 N. FRONT
5 - 10 p.m.
Ag23-1m

MILLINERY

GERTRUDE'S MILLINERY and ACCESSORIES
Bridal Veils Made To Order
Also Ready Made
Bridesmaids' Head Pieces
331 FRONT STREET
962-7060
Ag31-1m

MUSIC SCHOOLS

KAMMER SCHOOL OF MUSIC
Offers
Private Instructions for Guitar, Uke, Banjo, Mandolin, Trumpet, Trombone, Clarinet, Sax, Accordion, Drums, Voice, Etc.
We Rent Instruments
CHARLIE KAMMER
Musical Supplies
296 Front St. — Belleville
PHONE 962-6978
My13-tf

PUMPS

NOTICE TO ALL PUMP OWNERS!
—We carry new Sta-Rite, Beatty and Aqua-Jets systems.
—Good selection of used pumps
—Quinte district headquarters for Homart parts.
—Specializing in repairs to all makes of pumps.
—Cascade "40" water heater installations.
—High quality plastic pipe and fittings.
—Plumbing repairs.
—Well Tiles — Septic Tanks
—Tile beds.
Remember for ALL your Pump Needs see REID'S
GARNET REID
Pump Sales and Service
R.R. 2 (Avonlough Rd.), Belleville
Call any time — Phone 968-8433
Je9-3m

RECONDITIONED TV'S

LATE MODEL TV'S
Fully Guaranteed
$19.00 up
24-Hour — 7-Day Service
HOPKIN'S RADIO and TELEVISION REPAIRS
107 Station St.
962-3239
Jy16-3m

RENTALS

NOW RENTING
Cement Mixers — Cement Power Trowlers — Lawn and Garden Equipment — Camping Trailers and Tents
QUINTE RENT-ALLS
We Rent Most Anything
112 FRONT STREET
962-9456
Je29-3m

RUBBER STAMPS

All Kinds of Rubber Stamps
"Custom Made"
"The Way YOU Want It"
24-Hour Services Available at
O'NEIL SALES LIMITED
115 Front Street
THE JAMES TEXTS LIMITED
179-183 Front Street
BARRATT'S STATIONERY
226 Front Street — 962-8193
Belleville, Ont.

ROOFING and EAVESTROUGHING

BAILEY ROOFING
SHEET METAL
BUILT-UP ROOF SPECIALIST
SHINGLING
EAVESTROUGH INSTALLED ANYWHERE
ALL WORK GUARANTEED
FREE ESTIMATES
962-3384
ROBERT BAILEY & SON
Ap22-tf

SEPTIC TANK PUMPING

SEPTIC TANK PUMPING
J. W. SHARPE
396-2219
Deseronto
Tile Installations and Repairs
Mr24-tf

SERVICE STATIONS

JIM TEWWORTH'S
TEXACO SERVICE STATION
695 West Dundas Street
962-6142
Open Every Night & Every Sunday
Lubrication — Gas — Oil Diesel
Mufflers and Tail Pipes
Minor Repairs
Personalized Service
Guaranteed Workmanship
Je14-tf

SEWING MACHINE REPAIRS

SEWING MACHINE REPAIR — ALL MAKES
Satisfaction Guaranteed
YOUR SERINA DEALER
PLAZA SEWING CENTRE
Belleville — 968-6800
Ap6-tf

SMALL APPLIANCE REPAIRS

BELLEVILLE SERVICE CENTRE
87 Dundas E.
Complete Small Appliance Repair Service
All Work Guaranteed
Factory Authorized Depot for Proctor-Silex Ltd.,
Parts and Service
962-7070
962-0638
Ap27-tf

SEWAGE SERVICE

THE CONVERTO SYSTEM
INDIVIDUAL
HOME SEWAGE TREATMENT
Available From
DON KELLER CONSTRUCTION
General Contractor
83 Palmer Rd. — Phone 962-1163
Belleville, Ontario
Je28-3m

TREE SERVICE

O'BRIEN TREE SERVICE
Complete Tree Care
15 Years Experience
Pruning — Feeding — Spraying
Transplanting — Cabling —
Bracing — Tree and Stump Removal
Free Estimates — Fully Insured
FRANK O'BRIEN
962-4230
Jy28-3m

TV SERVICE

CIRCLE TV SERVICE (Belleville) LTD.
IS A SERVICE CENTRE for
16 Different TV and Radio Manufacturers
Call 968-6791
For Factory Service
On Your TV or Radio
360 COLEMAN
Ag31-3m

FAST SERVICE ANYWHERE
24-Hour — 7-Day Service
Repairs To All Makes
HOPKIN'S RADIO and TELEVISION REPAIRS
107 Station Street
962-3239
S28-tf

TILES

We Supply and Install
CERAMIC WALL TILE and
All Types of FLOORING and FLOOR TILE
Phone For Free Estimates
BELLEWOOD LUMBER & BUILDING SUPPLIES
645 Dundas Street East
Belleville
Phone 962-4581
N18-tf

TYPEWRITER

THE JAMES TEXTS LIMITED
Prompt and Efficient Repairs on All Makes of Machines
Typewriters and Adding Machines for rent
183-185 Front St. — Ph: 968-6773
Ag2-60-tf

UPHOLSTERING

UPHOLSTERING
OLD AND MODERN FURNITURE
Also
CHROME CHAIRS
We Supply Highest Quality Fabrics
Very Reasonable — Call Anytime
962-7635
D8-tf

WELL DRILLING

GEORGE H. CHALK
R. R. 6 — Napanee
Wells for Home, Farm & Industry
For Price and Terms
PHONE 354-3416
D3-tf

WELDING EQUIPMENT AND SUPPLIES

FOLEY SUPPLY AND MACHINE CO. LTD.
WELDING AND CUTTING EQUIPMENT
Rods & Accessories — AC & DC
Arc Welders — Electrodes &
Accessories — Oxygen —
Acetylene — Argon-Nitrogen —
Medical Gases — Safety Hats —
Canadian Liquid Air Distributor
35 Wallbridge Cr. — 968-5781
F3-tf

VACUUM CLEANER SERVICE

SAVE $ $ $ $
Let Us Install A NEW
VACUUM CLEANER HOSE
On Your OLD ENDS
PLAZA SEWING CENTRE
Belleville — 968-6800
Ap26-tf

FILTER QUEEN
Authorized
SALES AND SERVICE
All Work Guaranteed
Phone
J. CUNNINGHAM
Trenton 392-3061
N23-tf

VACUUM CLEANER REPAIRS
HOOVERS A Specialty
Genuine HOOVER Parts
Hoses To Fit Most Cleaners
H. CAMPBELL
Booth Radio — 968-5783
Free Pick-up & Delivery
In City
S16-tf

WATCH REPAIRS

EXPERT WATCH and JEWELLERY REPAIRS
By Experienced Watch Makers
Members Canadian Jewellers Association
Satisfaction Guaranteed
A. K. WONNA. JTT
278 Front Street
Over Geen's Drug Store
962-9743
Mr1-tf

YACHT BROKERS

SAILING CRAFT and CRUISERS
Buying or Selling
Consult
QUINTE MARINE
1 Mile East of Deseronto on Hwy. 2
From Belleville Dial 396-2539 (no charge)
Other calls Area 613 396-2539
O26-tf

REAL ESTATE FOR SALE

— PRIVATE SALE —

3 bedroom split level, East Hill. Finished rec room, large lot. Carries for $98. per month. 6% mortgage. Low down payment.

962-6855

S9-tf

MONEY TO LOAN

RENT MONEY

NOW FOR FALL

EXPENSES

Back to school, car repairs, house repairs, new clothes — these annual expenses are just around the corner. So is the nearest Crescent office. Phone up and tell us how much you'll need, then drop in and pick up your money. You can rent money at Crescent in as little as 10 minutes.

Some of the Pleasant Ways You Can Rent From Crescent —
CRESCENT MONEY RENTAL PLAN

You Can Rent	For As Long As	Repay Monthly Only
$ 52.88	12 months	$ 5.00
105.75	12 months	10.00
310.78	20 months	19.00
506.94	30 months	22.00
738.89	30 months	32.00
988.39	30 months	41.00
2034.20	36 months	76.00

Larger amounts for any purpose are available — just ask.

CRESCENT FINANCE

CANADA'S MOST CONSIDERATE FINANCE COMPANY

384 Front St. — Belleville
Phone 962-8237

45 Dundas St. West, Trenton
Phone 392-1283

CASH

Unlimited Funds
For 1st or 2nd Mortgages
Advisory Service at
No Obligation
D. T. STORK
MORTGAGE BROKERS
247½ FRONT STREET
968-5748

Ag19-eod-tf

NOTICE

BEGINNING

OCTOBER 1st, 1966

Our Place of Business will be closed on Tues. Evenings for the Winter Months.

ALTON HADLEY LTD.
NORTH FRONT STREET

S9-10-23

NOTICE

FAST CONVENIENT ECONOMICAL TAXI SERVICE

Give us a ring at any hour of the day or night. Call 968-6464-5-6, for prompt, courteous taxi service anywhere in Ontario.

CHECKER RADIO TAXI

968-6464
968-6465
968-6466

120 FRONT STREET
Belleville, Ontario

Ja8-tf

NOTICE

WINNERS

OF PRIZES DRAWN FOR AT

BOOTH'S

GRAND OPENING

Ticket No.
431 Harold Reid, 64 Benjamin St.
818 Frank Alkin, 350 Bridge St.
104 Mrs. G. A. Dair, R. R. 2 Thomasburg
664 Jack Potts, R. R. 4, Belleville
812 J. W. Knott, 384 Charles St.
306 Gordon Lewis, 35 St. Paul St.
622 G. Leo Kent, 91 Gilbert St.
78 H. A. MacLean, R. R. 3, Belleville
134 Helen Shewchuck, 175 Haig Rd.
732 Mrs. E. Langston, 390 MacDonald
390 Mrs. R. Sherman, R. R. 5, Belleville
417 Ron Schamerhorn, 65 West St.
643 Fred Smith, 373 Sidney St.
383 Louis E. Stewart, 20A Lawrence Dr., Middleton Park.
367 Ron Frattick, 7 Linton Pk.
332 R. Smith, 104 W. Moira
368 Geo. Carver c/o The Intell.
500 Harry Tugnette, 13 Centre St.
677 Mel Richards, 101 College St. E.
68 James Wheeler, 17 Bay Drive
804 Harold Griffin, Cloverleaf Dr.
909 Anne Ethier, 70 Dundas St. E.
817 June Aylesworth, 35½ S. Church
361 Percy Berry, 81 Bay Dr.
730 K. Gardiner, 34 Lambert Dr.
532 Mrs. C. A. Carter, R. R. 3, Belleville
152 Mrs. B. Perks, R. R. 3 Belleville
900 Don Hunter, 115 Donald St.
721 Fred L. Taylor, 70 Highland Ave.
600 Mrs. M. Moore, R. R. 1, Belleville
608 Fred Hosking, R. R. 5, Belleville
684 Helen B. Salmon, 154 Bridge St.
146 Rick Bowler, Halloway, Ont.
36 Brian Flynn, 70 Plaza Sq.
636 Lazaruk, R. R. 6, Belleville
15 Hazel Gresdrix, 74 Cannifton Rd.
12 Mrs. H. McMurter 9 Centre St.
81 D. Grant, 74 Burtrum Dr.
9 Bob Yearwood, R. R. 5, Belleville
661 W. McGuire, 26 Highland Ave.
781 Barbara Foster, 58 King St., Frankford, Ont.
865 David Talbot, 127 Bridge St. E.
370 Al Cully, 97 Stapleton Dr., Weston, Ont.
361 Mrs. R. A. Graham, 2 Southwood Cres.
407 Mrs. Louise Rielly, R. R. 3, Belleville
552 Norman MacDonald, Point Anne
916 Bill Rushlow, 66 Bridge St. E.
75 A. R. Herrington c/o Queen's Hotel
672 Sister Mary Carmel, 40 Victoria
667 R. S. Tyzoon, 5 Kingsway Court.

NOTICE

CORPORATION OF THE COUNTY OF HASTINGS TREASURER'S SALE OF LANDS

in the County of Hastings, in the Province of Ontario

TO WIT:

By virtue of a warrant issued by the Warden of the County of Hastings, bearing date of the 17th day of June, 1966, sale of lands in arrears of taxes in the County of Hastings will be held in the Court House, in the City of Belleville, at the hour of Ten O'Clock in the morning on Wednesday, October 12th, 1966, unless the taxes and costs are sooner paid. Notice is hereby given that the list of lands for sale for arrears of taxes has been published in the Ontario Gazette on the 2nd day of July, 1966; and that copies of the said list may be had at my office.

Dated at the Treasurer's Office this 11th day of July 1966.

Carl E. Bateman.
Treasurer,
County of Hastings.
Jy15-ev-f-tf-13w

HORSES FOR SALE

HANDSOME CHESTNUT GELDING

Going on three. American saddle bred, star and snip, 4 white stocking. 15 hands, well broken to ride —
Also Western and English Saddle and Tack
E. MATTER
R. R. 3 Consecon
126-3436

S7-6t

NOTICE

MARY JEAN MOD SHOP

OPENING
TUESDAY, SEPT. 13
38 BRIDGE E.

S9-3t

LAKESHORE LOTS

WHAT'S BUGGING YOU?

If it's being cooped up with the kids then here's a chance to do something about it.

For your approval we now offer 7 choice building lots on our island, hydro available.

LOTS AND COTTAGES
$2895, and up
Lots from $895.
(Minimum 100 ft. frontage

* 10% down
* 10 year mortgage
* Many sand beach lots
* Roads and hydro available
* 55 miles from Belleville

Go north to Madoc, take new Highway 62 north of Madoc to highway sign "GUNTER LAKE ESTATES" at Department of Lands and Forests offices, turn right and follow signs to sub-division.

CUSTOM BUILT COTTAGES
Only 8 Lakeshore lots available.

GUNTER & SALMON LAKE ESTATES
GUNTER, Ontario

Je24-ev-f-e-tf

LAKEFRONT LOTS

Baker's Valley

* Summer - winter retreat — free skiing
* Large clear water lake
* Excellent fishing and hunting
* Daily bus service
* Office, Hwy. No. 7, N.E. of Belleville
* Picture list

R. BAKER
Arden, Ontario

Au18-ev-th-f-1m

LOST

BLACK RIM READING GLASSES in brown leather case. Vicinity Albert College. 962-5509. S9-3t

LOST ON FRONT STREET. Ladies Bulova watch with gold expansion bracelet. 962-6333.

BOATS FOR SALE

SIXTEEN FOOT PETERBOROUGH MOULDED PLYWOOD BOAT
Windshield, Covertible Top, Seat Cushions, Controls, Motor and Trailer, in all new condition.
Will Trade for Cabin Trailer or Pick-up Truck of Equal Value
Phone Evenings After 7 P.M.
962-4061

S9-3t

14 FT. CEDAR STRIP BOAT. Fully equipped. Reasonable. 968-9089. S7-6t

SERVICES

HAVE YOUR HATS CLEANED and blocked for Fall. All types. Uptown Billiards, 316 Front St. S9-3t

FOR EXCELLENT SERVICE IN painting and decorating, tile flooring, laying, sanding and finishing hardwood floors, home renovations of all kinds. Phone Moran Enterprises. 962-1400 or 968-7341. Ja24-tf

BUSINESS OPPORTUNITIES

GROCERY AND MEAT BUSINESS
Stock, Shelves and Equipment
Good Location
TRENTON 392-7965

S9-3t

Who's Who At The Woodbine

TORONTO (CP)—The who's who of Canadian racing-George Royal, Victorian Era, Titled Hero, Stevie B. Good and Native Victor - will appear on the same card at Woodbine racetrack Saturday.

George Royal, Canada's horse - of - the - year last season and second only to Northern Dancer in the all-time money-winning standings, makes his 1966 Eastern Canada debut.

The colt, owned by Ernie Hammond and Bob Hall of Vancouver, hasn't raced since last March when he won the $125,000 San Juan Capistrano Handicap. It was the second successive year George Royal had won the San Juan.

Trainer Don Richardson has entered George Royal in the sixth race, a six - furlong sprint for three-year-olds and up.

Victoria Era, current challenger to George Royal for horse-of-the-year honors, Titled Hero, the 1966 Queen's Plate winner, Stevie B. Good, three-time winner over Titled Hero this season and Native Victor, Northern Dancer's half-brother, will line up in the $14,125 Kingarvie Stakes over 1-mile distance.

Americans Lure Britons

Pro Soccer Storm Looms

LONDON (CP) — Big-time soccer promoters in North America have lured their first British professional in a big-money recruiting campaign that is likely to stir up a storm in world soccer.

British newspapers headlined the news on front pages and said it could be the start of a "soccer drain."

Phil Woosnam, a Welsh inside forward with Aston Villa of the English first division, said Wednesday he has agreed to take a job as manager-coach with the Atlanta, Ga. entry in the projected national professional soccer league. He will be paid a reported $16,000 for a six-month NPSL season—much more than he would earn in soccer here.

Woosnam, 33, who has played in international competition for Wales and only last weekend was involved in a bid for his services by Chelsea of London, this defies a general warning against joining the NPSL issued this summer by the English Football Association and the International Federation of Football Associations (FIFA).

FIFA is withholding recognition of the NPSL—being organized by New York promoter Bill Cox and other wealthy businessmen—because the planned league lacks the blessing of the United States Football Association, a FIFA affiliate.

BACKS RIVAL GROUP

The U.S. association is backing a rival organization led by millionaire broadcaster and sportsman Jack Kent Cooke, former owner of Toronto Maple Leafs baseball club and present owner of Los Angeles Lakers of the National Basketball Association and Los Angeles Hockey Wings as well as an American Cablevision Company.

The Trots

ST. CATHARINES (CP) — Thunder Bars, owned and driven by Dr. Oscar Smith of Ancaster, roared through the stretch at Garden City Raceway Thursday night for a nose victory over Glendale Joe in the sixth race.

The two combined for a $52.40 exactor and the victory was the third in 11 starts for the eight-year-old pacer who has earned $2,640 this year.

BATAVIA, N.Y. (CP)—Northwood, owned by Mr. and Mrs. John L. Weble of Scottsville, N.Y., won the New York sire stakes for three-year-old pacers at Batavia Downs Thursday night. The purse was worth $19,426.

Bud Gilmour drove the son of Adios Boy to a 2:04 victory, his second in 14 starts this year. It paid $15.40 for the win. Northwood took the lead coming off the final turn and beat favored Santo Tom to the wire by two lengths. Meditation was third.

OTTAWA (CP)—Scotch Talent, four-year-old son of Florican, won the featured $750 eighth race in 2:06 2-5 at Rideau Carleton Raceway Thursday night.

On the outside for more than three-quarters of a mile, Scotch Talent, driven by Gerard Boubrette, steadily improved his position and finally wore down pace-setting Odios midway in the stretch.

Ducky's Breese closed in for second just ahead of Chickit while Odios faded to fourth.

The winner, owned by the St. Jerome Stable and G. Lauzon of St. Jerome, Que., paid $10.50 to win. It was his seventh victory of the season in 15 starts.

YONKERS, N.Y. (AP)—Noble Victory, holder of the world record for one mile in competition, scored his sixth straight victory Thursday night at Yonkers Raceway, winning the $100,000 Hilltop Trot in stakes record-equalling time of 2:34 for 1¼ miles.

Shot Stop, recently purchased for $120,000 by Antoine Bretti of Paris, was a surprising second, finishing 2¼ lengths back of Noble Victory, as he edged Be Sweet for runner-up honors.

In win betting only, Noble Victory paid $2.40 in picking up $55,000 and running his total bank account to $516,391.

Cassius Is 10-1, Favorite

FRANKFURT, Germany (AP)—"I'll fight for my life," Karl Mildenberger said today of his bout against world heavyweight champion Cassius Clay Saturday night.

But the odds - makers don't think the German southpaw's life is worth very much. They've made Clay a 10-to-1 favorite to win his sixth title defence and fourth this year.

Mildenberger, who has won 49 bouts, 17 by knockout, is the European title-holder.

Clay, from Louisville, Ky., already is looking past Saturday night's scheduled 15-rounder toward future matches against Cleveland Williams and Ernie Terrell.

The fight will be telecast by closed circuit to theatres in London and also via the Early Bird Satellite to the United States and Canada. The telecast by ABC will start at 2:30 p.m., EDT.

PROPOSES CONFERENCE

TOKYO (AP) — Communist North Korea has proposed a conference of the powers involved in the Korean War "for the peaceful settlement of the Korean question."

Players Said Ready To Revolt

CHARLESTON, W.Va. (AP) The release of George Coroneos as general manager of Charleston Rockets football team was reported today as a move to prevent wholesale revolt by the players, and Coroneos said: "I didn't resign—they forced me out."

Coroneos, who came here only 5½ months ago after three years as general manager of Winnipeg Blue Bombers of the Canadian Football League, said he now will talk with his lawyer about his unsigned two-year contract with the Rockets.

Coroneos disclosed recently he never signed the contract with the team because the team's lawyer altered the original agreement.

The Charleston Gazette says some of the team's board members were critical of Coroneos because only about 1,900 season tickets were sold, compared with the 4,000 - ticket goal.

Leafs, Jets Series All Even

By THE CANADIAN PRESS

Ed Rakow provided the defence and Reggie Smith took it from there as Toronto Maple Leafs evened their best-of-five International League semi-final series 1-1 Thursday night.

Rakow allowed only five hits, while Smith provided all the runs with a homer and a double as the Leafs defeated Columbus Jets, 4-3.

The Leafs, who lost the first game of the series 3-0 Wednesday night, move into Columbus tonight for the final three games.

Meanwhile, Richmond Braves took a 2-0 lead in their semi-final round with a 4-1 victory over Rochester Red Wings. The series moves to Richmond tonight.

"Quinte Silage Corn Day"
Thursday, Sept. 15
10 A.M. TO 4 P.M.
HAROLD & DONALD HOUGH FARM
SILLSVILLE — SOUTH OF NAPANEE
TEST PLOTS — SPEAKERS
MACHINERY — DISPLAYS

THE LITTLE WOMAN

"I just love flamingo dancers, don't you?"

Outdoor Tips And Tricks

BY BOB BLAIND

Duck hunting season opens Saturday September 24th for Quinte area hunters. Partridge season same day.

After a survey, by myself, of local hunting spots around Big Island, Muscote Bay, Hay Bay, Consecon and Bay of Quinte, the duck hunting for this year looks fair to good for Blacks and Mallards with a pretty fair outlook for Wood Duck and Teal.

The beaver pond shooters should have an excellent shoot on Blacks and Mallards. Both of these species seem to have faired well this year in spite of the low water conditions.

For marsh hunting the gunner should use decoys of the type of duck he is hunting. Most puddle ducks will decoy well to Black or Mallard decoys. A good set for the open water shooters would be at least a dozen, mixed hens and drakes set out in a clump type setting.

Build a good blind, to provide cover from front, back, sides and top. After being shot at a couple of times the sharp eyed ducks will not even come near you unless you are well hidden.

Wear clothing close to the same color as terrain you are hunting. Do not wear light colored clothing and if you see ducks approaching keep well down, do not move about and above all do not look up at the ducks as man's face practically shines when looking down at it from a height.

Wait until a duck is in range before shooting because a wounded duck is very hard to retrieve unless you have a good dog.

Use the suggested size of shot for ducks 4's, 5's, 6's and in some case 7½'s are all good sizes to use.

A good hunter tries several shells of each size until he picks the shot size which patterns best his gun. Every shotgun shoots different even in same makes and models. A good pattern means cleaner kills.

There is a gentlemans agreement that one hunter will not hunt within 100 yds. or better of another but in past years, from experience, I have found there are not as many gentlemen in the hunting game as there used to be in the good old days. Hunting safety is a good reason to keep a good distance. Too many hunting accidents happen because of carelessness and greed.

When hunting in the beaver ponds a couple or three decoys will suffice and in most cases you do not have to build an elaborate blind, as fallen trees will make a good place to shoot from. When you down a duck in these ponds it is well to retrieve it at once because sometimes with all the brush and trees in these ponds it is very hard to locate a downed duck. A good shot is not finished until you retrieve your bird.

Remember 5 ducks is the daily bag limit. Do not take more than this. It could be expensive.

Pike fishing is very good in Smith's Bay, pickerel good in West Lake, bass fair to good at Weller's Bay and Point Traverse. Bad weather spoiled a good weekend in Algonquin Park but some local fishermen had good luck with the lakers despite the terrible fishing conditions.

Yesterday's Fights

By THE ASSOCIATED PRESS

London — Renato Moraes, 173½, Brazil, outpointed Carl Gizzi, 19[illegible], Wales, 8.

Tokyo — Suh Kang-II, 130, South Korea, outpointed Rokuro Ishiyama, 129¾, Japan, 10.

Portland, Me.—Jim McDermott, 165, Holyoke, Mass., and Rocky Halliday, 16[illegible], Wilkes Barre, Pa., drew, 8.

Los Angeles — Armando Ramos, 128, Long Beach, Calif., outpointed Jorge Salazar, 123, Durango, Mexico, 10.

Las Vegas—Joe Clark, 150, Las Vegas, stopped Ralph Dupas, 149, Las Vegas, 8.

Auckland, New Zealand—Manuel Santos, 134, New Zealand, outpointed Victor Baerga, 134, New York, 12.

5 Pins Bowling

BAY SHORE GALS LEAGUE

Saints 7, Sinners 0; Sparks 5; Sweethearts 2.

High triple — D. Murray 500.

High scores — L. Doxtator 202; H. McQuarrie 224; J. De-Jong 221.

REBEKAH LEAGUE

Smoothies 7 Lucky Five 5; Squares 0 Coasters 5; Rollers 2 Go Go Gals 2.

High Singles - Edna White, 259, Maude Craig 224, Bettie Anderson 221.

High Triples - Edna White, 679, Maude Craig 569, Bettie Anderson 556, Ida Sinfield 541.

BASTEIN NAMED COACH

PITTSBURGH (AP) — General manager Bax Bastein was named coach of Pittsburgh Hornets Thursday for their final American Hockey League season. Bastein, who succeeds Eddie Bush, will return to coaching for the fourth time in his 17-year career in Pittsburgh. In 1967 Pittsburgh will begin play as one of six teams in the new division of the National League.

FARMERS!
INSURE IN
THE BAY OF QUINTE AGRICULTURAL MUTUAL FIRE INSURANCE COMPANY
REPRESENTED BY
BURR INSURANCE AGENCY
Douglas Burr, Residence Telephone 962-3185
Office Telephone 962-3471 210 A Front St. Belleville, Ont.
FIRE — THEFT — ALL RISK — AUTOMOBILE
LIABILITY — ACCIDENT — BONDING
"Insure with Burr"

Sunday School Lesson

Covet the Right Things

By CLARENCE W. CRANFORD

Dr. Russell H. Conwell, the late founder of Temple University in Philadelphia, was famous for his lecture, "Acres of Diamonds," based on the story of a Persian named Al Hafed who owned a farm near the river Indus, and considered wealthy and contented.

One day a Buddhist priest told him about diamonds, describing their great value. From that day on, Al Hafed spent his life hunting diamonds. He was unhappy because he did not find diamonds. He died a frustrated, disappointed man because he failed to get what he wanted most. He could have been one of the happiest men of his day, but he let his life become unhappy and discontented because of his abnormal craving for diamonds.

Many people are in Al Hafed's shoes. They make life miserable for themselves, and often others by wanting something they cannot, or should not, have. They fail to trim their wants to what they can afford. And so they live unhappy lives because they have never learned to live within reasonable limits.

LAND OF COVETERS

America is full of people like this. With luxuries and appliances that would turn an ancient king green with envy, they still want more. Jesus said, "A man's life does not consist in the abundance of his possessions." (Luke 12:15 RSV) But it would be hard to convince many of this. The only way they know to get rich is to get more and more. They have never learned that people can also get rich by wanting less and less.

> The Uniform Sunday School lesson for September 11: "The Sin of Covetousness," Exodus 20:17; I Kings 21: Mark, 10:17-22, 35 - 45; Luke 12:13-21, 29-34.

This does not mean that everyone must be content with his lot. It does not mean that the poor must not want the necessities of life, or that illiterates must not want an education. All people should covet a world in which these opportunities are open to all. It does mean that people should not covet wealth at the expense of the poor, or covet opportunities they are not willing for others to have.

This is not just an individual matter. Nations endanger the peace of the world by coveting power. They covet the land and riches of others, and sometimes seek to take them at the point of a gun. They covet national sovereignty to such extent, they are unwilling to make the sacrifices necessary to achieve international co-operation.

To covet something is to have a tremendous craving for it. Often, it means to want something a person cannot, or should not, have. There is nothing wrong in wanting property. But it is wrong to make oneself miserable by wanting property he cannot buy. There is nothing wrong in wanting a wife, but it is wrong to want your neighbor's wife. And so the ten commandments warn against wanting what rightfully belongs to some one else. (Exodus 20:17).

The Bible is full of examples of people who sinned by coveting what belonged to others. Ahab had an entire kingdom, but he sulked like a spoiled child because Naboth would not sell him a little vineyard. (I Kings 21:1-4) David could have attracted a host of maidens, but he wanted Uriah's wife so much, he had Uriah murdered to get her, thus leaving a dark blot on his record as one of Israel's greatest kings. (II Samuel 11)

There are those who would throw away all the rules. Anything a person wants they would say, he has a right to try to get. But in that kind of a world nothing would be safe. Robbery and murder would become merely means to a coveted end. Life would sink to the level of the jungle.

WHEN TO COVET

The Bible does not say a person should not covet. It says he should covet the right things. As the King James Version translates it, Paul says, "Covet earnestly the best gifts." (I Corinth. 12:31) If a person covets only material possessions, a fire or a flood can wipe away his happiness. But if he covets friendships love, and faith, these things persist when transient things are destroyed.

Of course, the material necessities of life are important. But they are not all that is important. Wanting the kingdom of God is imporant, too. (Matthew 6:32-33) Men have found the truest happiness, not in amassing things, but in wanting and finding the will of God for their lives.

True happiness does not depend on having everything one wants. It depends on wanting the right things. If Americans coveted more justice, and less social standing, more loyal citizenship, and less hand-outs from the government, more decent standards, and less license, America could lead the world to new standards of peace and joy.

Scoharie

SCOHARIE — Mrs. Lowery is visiting her sister, Mrs. McGeachy in Frankford for two weeks.

Little Miss Connie Norton is staying with her uncle and aunt, Mr. and Mrs. Blaine Foster, and girls, while her mother is in hospital.

The Live Women's Circle was held at the home of Mrs. Merrill Hagerman on Thursday evening last with Mrs. Graydon Calnan as guest speaker.

Mrs. Norman Kerr, Rhonda and Kathryn and Mrs. Harry Foster enjoyed a three-day trip around Lake Ontario last week. They visited cousins at Rochester and friends in Toronto, Oshawa and Port Hope.

Mr. and Mrs. Steve Wilson of Bay Ridges spent the long weekend with their mother, Mrs. Bessie Leavitt.

Mrs. Harry Foster accompanied Mr. and Mrs. Don Thompson to Beaver Creek on Monday.

Mr. and Mrs. Lloyd Hughes of Richmond Hill are spending several days with his sister, Mrs. James Hanna, Mr. Hanna and Paul.

Mr. and Mrs. Lloyd Hanna and two children of Whitby were guests of his parents, Mr. and Mrs. James Hanna and Paul.

Mr. and Mrs. Roger Hobson and Lisa spent a few days in New York State and Vermont.

TOOK IT SERIOUSLY

LEIPZIG (AP)—Playing Indians, two East German boys doused themselves with brown floor paint to get that redskin look. The boys, aged 3 and 4, were rushed to hospital where the paint was removed with ether.

FOR YOUR SHOPPING CONVENIENCE
SAY "CHARGE IT"
CAN-CHARGE
340 678 9563
EXPIRES END OF OCT 66
JOHN DOE
It's easy to open a personalized
BUDGET CHARGE ACCOUNT
SO EASY AND CONVENIENT TO USE
• Honoured at all Canadian Tire Stores
• Simply present your Credit Card to make a purchase.
• Regular billing sent monthly showing all payments, purchases and terms.
• Card is of permanent plastic to last you for years.
• Months to pay — special arrangements available for longer term accounts.
How can you open an account?
JUST PHONE, WRITE or CALL IN
CANADIAN TIRE CORP'N
SAVE SAFELY
CANADIAN TIRE
ASSOCIATE STORE
ONE LOCATION ONLY
348 Coleman St. 968-6701
Don Jones Ltd.

Astrological Forecasts

By SYDNEY OMARR

For September 10

ARIES (Mar. 21 — Apr. 19): Check assets . . . especially property, real estate. Necessary to be aware of home influence, requirements. Stress comfort. Best not to get overly involved with problems of others. Strive for peace of mind.

TAURUS (Apr. 20 — May 20): Accent on gossip, rumors. Don't be influenced by reports which have no substance. Relatives may have misinterpreted motions of others. Better to wait for all of the facts before acting.

GEMINI (May 21 — June 20): Older individual offers good advice. Applies especially to finances. Be practical. Your idealism today could get you into trouble. Hold tight rein on expenditures.

CANCER (June 21—July 22): Your abilities are discussed . . . so is your personal magnetism. Be ready for surprise. It is a pleasant variety. Circumstances due to turn in your favor. Be gracious, charming.

LEO (July 23 — Aug. 22): You asked for certain things. Now you are on the brink of receiving them. Prepare yourself. Throw off jealousies, fears. If true to yourself . . . others respond favorably.

VIRGO (Aug. 23 — Sept. 22): Trust intuition. Especially true where promises, friends are concerned. Apply light touch. Don't force issues. Some delay indicated . . . but ultimate completion of tasks likely.

LIBRA (Sept. 23 — Oct. 22): Fine for cementing ties with professional associate, cooperating in community activities. Be versatile. Give and receive suggestions. Be selective, but avoid obstinacy.

SCORPIO (Oct. 23 — Nov. 21): One who advises you is sincere. You still require self-discipline. Means take those steps which are necessary . . . eliminate actions which create waste, confusion.

SAGITTARIUS (Nov. 22 — Dec. 21): Dig deep for information. Avoid superficial approach. Discussion of plans with manipartner favored. Review financial security. Study investment possibilities.

CAPRICORN (Dec. 22 — Jan. 19): Stress harmony in relations with others. Many may appear super-critical. This is but a temporary phase. Don't panic, maintain sense of balance. Then you avoid trouble.

AQUARIUS (Jan. 20 — Feb. 18): Employment prospects, health, general ability to succeed—those emphasized. Obtain hint from Capricorn message. If you remain cool . . . others forget criticism.

PISCES (Feb. 19 — Mar. 20): Keep promises made to children. Seek ways to entertain dependents. Avoid selfish actions. The more you give today . . . the more you are likely to receive.

* * *

IF TODAY IS YOUR BIRTHDAY . . . you have special flair for entertaining . . . would make fine social director. You are at your best when pressed for original ideas, methods.

NOTABLE BIRTHDAY CONVENIENCES: Cycle high for Cancer, Leo, Virgo. Special word to Aquarius: Be receptive when relative makes special request.

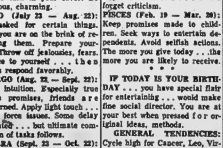

"COUNTRY COUSINS"

SEPT. CLEARANCE SALE

ALL NEW & USED CARS MUST GO
TO MAKE ROOM FOR THE '67 MODELS!
O.K. GUARANTEED AND RECONDITIONED
SAVE HUNDREDS OF $ $ $ $

● DEMONSTRATORS ●

1966 OLDSMOBILE 4-DR. HARDTOP
This luxury car is equipped with power brakes and steering, electric windows, pushbutton, whitewalls, radio, automatic trans. Finished in Frost Turquoise, fabric inlaid in black with blue interior. Reduced $600 to .... 4495.

1966 F 85 OLDS. 4-DR. CUSTOM
V-8 engine, automatic transmission, radio, whitewalls. Finished in Tropic Turquoise. Lic. 3G5515 ..... 3145.

1966 CORVAIR MONZA 2-DOOR
110 h.p. motor, automatic transmission, whitewalls, radio. Finished in yellow with black interior. Lic J36000 ..... 2795.

● USED ●

1965 CHEVROLET BISCAYNE 4-DOOR SEDAN
Finished in turquoise with matching interior. Lic. 2G5515 ..... 2095.

1964 CHEVY II NOVA 2-DOOR SEDAN
Automatic transmission, radio, very low mileage. O.K. guaranteed. Lic. J30011. Reduced $100, to ..... 1695.

1964 CHEVROLET STATION WAGON
4-door, automatic transmission, one owner, very low mileage and finished in blue ..... 2095.

1963 OLDSMOBILE STAR FIRE 2-DR. HDTP.
Rocket 303, power brakes and steering, power windows, automatic trans., whitewalls, radio. Finished in Nassau turquoise, fabric inlaid in powder blue and white with matching interior. Lic. 2G6364. ..... 2495.

1963 CORVAIR 700 DELUXE 4-DOOR SEDAN
Finish six Riviera White with blue interior. Has automatic transmission. Lic. 2G7745. ..... 1295.

1963 PONTIAC 2-DOOR SEDAN
Standard transmission, radio, finished in dark turquoise, sharp car. Lic. 2G5613. ..... 1595.

1963 CHEVY II NOVA 2-DOOR HARDTOP
Finished in blue. A popular compact. Lic. J32423 ..... 1295.

1962 VOLKSWAGEN
Finished in green. A real clean car. Lic. J29434. Reduced to ..... 895.

1961 OLDSMOBILE DYNAMIC 88 4-DR. SEDAN
Automatic transmission, power brakes, power steering, radio, very clean. O.K. guaranteed. Lic. J26043. .... 1395.

1961 CHEVROLET BEL-AIR 2-DR. HARDTOP
Finished in Ermine White with blue interior. Has Automatic transmission. Finished in azure aqua. Sharp Serial No. 1 1340 12870 Reduced $100 to ..... 1295.

1961 FORD SUNLINER CONVERTIBLE
Automatic transmission, red with white top. Real sharp. Lic. J26001 ..... 1295.

1961 COMET 2 DOOR DELUXE
6 cylinder, standard transmission, finished in Grey. Lic. 2G5015. A popular compact ..... 895.

1961 PLYMOUTH DELUXE 4 DOOR SEDAN
Automatic transmission, V8 engine, radio, finished in Azure aqua. Lic. 2G5543. Reduced $150 ..... 795.

1960 OLDSMOBILE 4 DOOR SEDAN
Automatic transmission, V8 engine, radio, finished in Ivory. Lic. J24662. One owner ..... 995.

1960 FORD STATION WAGON
Good condition throughout. O.K. guaranteed. Lic J21816 ..... 995.

1959 CADILLAC COUPE DELUXE
Like new inside and out. A real luxury automobile. 2G5336A. ..... 1495.

● AS IS SPECIALS ●

1958 OLDSMOBILE 4 DOOR SEDAN
Good condition. Lic. 2G7353A ..... 295.

1957 PLYMOUTH STATION WAGON
Good condition. Lic. X11722. Reduced $100. ..... 195.

SEE
Elwood Kerrulish — Craig Watson — Jim Wright
Earl Thompson

STIRLING MOTORS
(STIRLING) LTD.
39 BELLEVILLE RD., STIRLING

ALL OTHER NEW 66 MODELS AVAILABLE FOR IMMEDIATE DELIVERY

GMAC Financing up to 36 months to pay.
We also have a no down payment plan.
962-8527 PHONE 395-3352
DRIVE A LITTLE FURTHER — SAVE A WHOLE LOT MORE

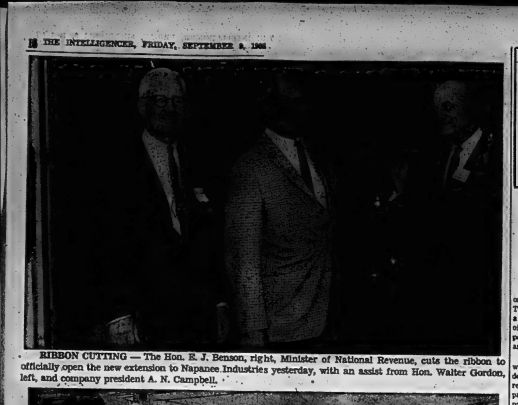

RIBBON CUTTING — The Hon. R. J. Benson, right, Minister of National Revenue, cuts the ribbon to officially open the new pondence in Napanee Industries yesterday, with an assist from Hon. Walter Gordon, left, and company president A. N. Campbell.

NAPANEE BOILERS — Famous throughout the country, another Napanee automatic boiler, the 10,250th, leaves Napanee Industries yesterday. Pretty pickets carry signs saying, "Unfair . . . Napanee boilers have too much quality, too low prices."

Napanee Industries Celebrates As New Plant Addition Opened

By CLAIRE HOY

NAPANEE — The sign on the new building said, "The Plant That Shouldn't Be Built in Napanee."

But don't you believe it.

A- N. Campbell didn't when he was told that 10 years ago, as he became president of Napanee Industries.

"They said it was too far from the steel-markets," like Hamilton, Montreal and Truro. Mr. Campbell commented at the official opening of the new addition to his Napanee plant yesterday. "But we saw in this plant a chance to expand. We decided that with the spirit of the people here and with this kind of town, one could build."

So they built.

And since the present management took over in 1956, the work force there has been expanded 15 times to 450 employees and the value of output 13 times from $1,000,000 per year sales to $15,000,000 annually.

And more. New plants have been erected at the Napanee location which, with the new building opened yesterday, total 121,000 square feet.

Railroad special equipment and railway carbuilding activity were added to the expanding boiler business when Napanee Industries became a part of the Canadian Corporate Management Group then headed by Hon. Walter L. Gordon in 1956. Mr. Gordon was at the plant yesterday.

"Mr. Campbell contin u e d, "You've (i.e., the employees), shown first of all you can build the best boilers. Thanks to you again, we've proved we could build a railway car, inspite of all the skeptics. They said with our little shop, we couldn't produce the quantity needed in competse, so we built the new shop and now we can produce the quantity and quality at a competitive price."

To prove his point, the company made four special presentations to CNR and CPR officials.

Presentations were:

— The 300th CNR 70-ton flat car built at the plant, presented by R. F. Curran, vice president, Napanee Industries, to J. Bemcoe, vice president, transportation and maintenance, CNR;

— The 2,500th special equipment car, in the shape of a mechanical refrigerator car with damage-free and dunnage-free equipment, to R. A. Racine, vice president, Napanee Industries to L. S. McGregor, chief of motive power and car equipment, CNR;

— The 800th new car and first special steel coil car ever built in Canada, presented to C P S and steel industry by C. W. Smith, president, Internatio n a l Equipment Co., (an affiliated company with Napanee Industries), to C. S. Doupe, general freight traffic manager, CPR, and H. W. Hayward, chief of motive power and rolling stock, CPR.

— The 10,250th Napanee Automatic Boiler was delivered by company officials.

A crowd of 850 persons, mostly employees and their families, attended the morning ceremonies. About 200 railway and government officials and dignitaries viewed the afternoon proceedings.

The Hon. E. J. Benson, Minister of National Revenue, officially opened the new plant at an afternoon ribbon-cutting c e r e mony.

The Minister said: "The accomplishments of Napanee Industries have been terrific over the past few years." He said he was pleased a plant of this magnitude was located in Napanee and he hopes its markets will continue to expand.

To illustrate the importance of Napanee Industries to the entire area, he commented that "largely because of this enterprise, employment in Napanee has risen to a level where it is no longer in the category of a designated area."

Former finance minister Walter Gordon assisted in the ribbon cutting, along with company president A. N. Campbell. Mr. Gordon said plants of this nature have to make a real effort to keep costs in line. He said: "Customers and prospective customers of this plant have a great responsibility to keep this plant going."

Mr. Gordon said the railroad should expand production when times are tough instead of waiting until good times. Mr. Benson later said he agreed with this policy.

Lloyd Fell, international representative, United Steelworkers of America, said: "Only through cooperation of workers and employers can we have the kind of success we see here today.

"All we want is the business . . . We'll make the products, and I think we can make them better than anyone else."

MORNING CEREMONY

In the morning prime visiting festivities, Hon. George Gomme, Minister without Portfolio, Ontario Government, did the honors, with an assist from Mr. Campbell, Prince Edward-Lennox MP Douglas Alkenbrack and Frank Thompson, Local 4812 president, United Steelworkers of America.

Mr. Gomme praised company president A. N. Campbell for the enthusiasm he shows. "To be enthusiastic a person must a c t enthusiastic," he said. "I have no fears a company headed by a man who has shown as m u c h enthusiasm as he has here today, along with such great employees will meet with anything but success."

He said he believes three factors determine whether or not industry locates in a particular community, the community itself and its spirit, industrial management and the l a b o r force.

"If you have a combination of these three working in harmony then nothing but success can be yours.

"It is the responsibility of management to provide the best possible working conditions for the labor force, and it is the responsibility of labor to give its very best towards production so that the finished product is com-

Dedicated
To Those
We
Serve
O'BRIEN — RUTLEDGE
FUNERAL RESIDENCE
30 W. MOIRA ST. BELLEVILLE DIAL 962-6662

Napanee District News
Mrs. H .C. Filo
Phone 354-4900

Routine Reports Given at Council Meet

DESERONTO — The meeting of the Deseronto Town Council Tuesday evening was quiet, with a routine report from the head of each committee and correspondence limited to such things as requests for live Christmas trees.

The highlight of the meeting was the address of D. W. Maddocks of Belleville, district representative of the community program division of the Department of Education, who enlightened the council and visitors on the establishment and functions of a municipal recreational committee. There was a period of discussion, with the visitors asking questions, and general agreement that such a committee would be a boon to Deseronto. In all probability a bylaw to establish it will be brought in at the next council meeting.

The need for such a committee was brought to the fore this summer when citizens, especially children, began using Centennial Park, when will not be officially opened until next year. Provision had to be made for the training and payment of supervisors, and this can be done once the town has a Municipal recreation committee.

A donation made by council to the Deseronto Fire Department will assist them in entertaining the Hastings and Prince Edward Mutual Aid.

Reeve D. E. Armitage gave a report on the situation as it now stands regarding the establishment of a Hastings County Educational consultative committee,

petitive both in style and in price."

IMPORTANT TO NATION

Mr. Alkenbrack congratulated Mr. Campbell and his staff for the many achievements of the company. "This industry is of importance not only in Napanee and this district, but to the whole of Canada."

He said he had just completed a trip in the far north and in the west and, "I saw Napanee boilers in the Yukon and Napanee railway equipment all across Canada."

He expressed hopes the company's progress will continue.

Mr. Thompson said, "I like to think we will always remember this as one of the brightest days in the history of our plant.

"This day is extremely important, not only to our president and his associates, but also to those of us who work here."

The job of catering to the large crowds was handled by Patrick Raleigh, manager, D a w son's Motel, Deseronto, and his staff. Napanee Industries is not a new industry. It was found ed over 53 years ago as the Dominion Rock Drill Company to make drill bits for the building of Canadian canal systems. After years of experience with Napanee boilers, the company was one of the first in Canada to design a fully automatic boiler which has been sold as the Napanee Automatic Boiler for almost 20 years.

Progress during the 10 years under present management has been outstanding.

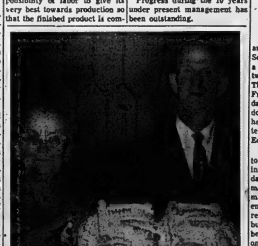

Mr. and Mrs. Herb Aylsworth, Napanee R. R. 5, were honored on the occasion of their 55th wedding anniversary last Sunday when a surprise family dinner was held at the Voyageur Restaurant in Napanee. The family of eight children, four sons and four daughters were all present to mark the event.

Council Votes To Implement Most of Report

NAPANEE — Town Council Wednesday night approved most of a report submitted by the Police Committee, dealing with a survey of the Napanee Police Force, as prepared by the Ontario Police Commission. Members of the local Police Committee are W. R. Douglas, deputy - reeve of Lennox and Addington; Mayor Lorne A. Smart and Councillors Bert Asselstine and Ernest Marshall. Town Council had requested the survey by the Ontario Police Commission in June.

Included in the list of recommendations made by the OPC, was one that suggested a Board of Commissioners of Police be adopted as the Police Governing Authority Body for the Town of Napanee. This recommendation was not approved by council at Wednesday's meeting. Council estimated that to carry out all the recommendations made by the OPC, would cost about $30,000 per year.

Most of the recommendations approved deal with the handling of police department paper work, and the keeping of records. Proper police accomodation is another item included in the report.

At a Tuesday night meeting, council accepted the resignation of Police Chief Harry Benn and at the same time approved his appointment as a First Class Constable. He had been Chief Constable at Napanee for 16 years.

Urgent Need For Help In Canneries

NAPANEE — The need for workers to help in the canneries and in the harvesting of tomatoes is urgent, T. W. Cox of the National Employment Service in Napanee reports. The work will be only temporary, but there is a shortage of such workers now. He urges anyone who is interested in crop harvesting to 'phone the office.

The Napanee National Employment Office placed 100 people in job openings in August, Mr. Cox states, but adds that there were also 100 applicants registered for work, 100 of them unskilled. This was a drop from the July when there were 234, but is an increase from last year when 162 were registered.

"With the students returning to school and the recall of General Motors workers expected this month, plus the commencement of the high school additional hiring for this project being done through the National Employment Service, we anticipate a good drop(s) in the number of men unemployed during September," said Mr. Cox.

At the end of August 108 females were registered for employment, 11 fewer than at the end of July, and only seven more than the 96 registered a year earlier. Not much change is anticipated in this situation, as most openings are for short-term employment, such as tomato picking.

H.S. Attendance Still Not in Settled State

NAPANEE — The attendance of the Napanee District Secondary School is still not in a settled state, fluctuating between 1256 Monday and 1340 Thursday. Principal Charles Frood states that by next Tuesday things will be better settled down more, and at that time he will have a full report on attendance ready for the Board of Education meeting.

The present urgent need is to find room for 1,240 pupils in a school made to accommodate 1,080. Four more or less makeshift classrooms have been made ready, but these are not enough. There is little hope for relief in the new wing, as building proper has not even begun. The preparatory going on has already made it inconvenient to use the side entrances, and this adds to the confusion.

The school is embarking on a new venture this year, with a timetable which has a six-day cycle, instead of the usual five-day. The first day was Monday this week, and will be Thursday next week. Many schools are trying out this system.

YES!
YEAR-END SAVINGS NOW!

	WAS	REDUCED TO
'66 PONTIAC Grand Parisienne	3795	3695.

4 Door Hardtop, V8, automatic with power steering and brakes, radio, white walls, stylish Prism Mist Metallic with luxurious black interior and stroke beach seat. Lic. J42360.

'66 PONTIAC Parisienne	3495.	3395.

2 Door Hardtop, V8 engine, automatic transmission, power steering, power brakes, custom radio, stylish taupe finish with gold interior. Proven condition. Lic. 318806.

'65 PONTIAC Parisienne	2795.	2695.

4 Door Sedan, 6 cylinder engine, automatic transmission, radio, electric turn, black finish with smart turquoise interior, showroom condition. Lic. 214246.

'65 CHEVROLET Biscayne Sedan	2395.	2295.

Stationwagon 6 cylinder engine, automatic transmission, power steering, 23,000 actual miles, smart cream white with rich blue interior. Lic. J42272.

'65 PONTIAC Strato Chief Sedan	2395.	2195.

V8 engine, automatic transmission, specially priced for quick sale. Lic. J42362.

'65 PONTIAC Strato Chief Sedan	2295.	1995.

Smart jet black with rich red interior. Specially priced for quick sale. Lic. J30028.

'65 STUDEBAKER Commander ..	1695.	1495.

2 Door Sedan, 6 cylinder engine, custom radio, low mileage, like new condition. Finished in smart mint green with black interior. Lic. J70704.

'64 VALIANT Signet V200	2195	2095.

2 Door Hardtop, V-8 cylinder engine, automatic transmission, like new condition, only 12,000 miles, smart silver blue beauty. Lic. J30018.

'63 BUICK Invicta Estate Wagon ..	2495.	2395.

Automatic transmission, power steering, power brakes, custom radio, tilt steering wheel, whitewall tires, smart ebro green and white 2 tone with special interior. Top condition. Lic. J14145.

'63 CHEVROLET Impala	2195.	2095.

Convertible, V8 engine, automatic transmission, power steering, power brakes, custom radio, whitewall tires, smart silver grey metallic with stylish red interior. Lic. J27342.

'63 MERCURY 400 Sedan	1695.	1395.

Autumn bronze metallic finish, powerful V8 engine, automatic transmission, power steering, power brakes, Goodwill Used car. Lic. J30431.

'62 BUICK Wildcat	1895.	1795.

2 Door Hardtop, V8 engine, automatic transmission, power brakes, custom radio, tilt steering wheel, whitewall tires, smart ebro green and white 2 tone with special interior, very sharp. Lic. J41778.

'62 CHEVROLET Impala Sedan	1695.	1595.

6 cylinder engine, automatic transmission, power steering, power brakes, 24i black finish with smart custom interior. Lic. J27342.

'61 PONTIAC Laurentian	1495.	1395.

2 Door Hardtop, 6 cylinder engine, automatic transmission, radio, whitewall tires, smart green finish, 2 tone with matching interior. Excellent condition. Lic. J30071.

'61 BUICK LeSabre Sedan	1295.	1195.

V8, automatic with radio. Attractive green and white interior with green custom interior. Lic. J30054.

'61 CHEVROLET Bel Air Sedan ..	1195.	1095.

Economy 6 cylinder engine, automatic transmission, smart finish of metallic blue with matching interior. Lic. J30131.

'61 PONTIAC Strato Chief	995.	905.

2 Door Sedan, economical 6 cylinder engine, automatic transmission, power steering, palomar red and white 2 tone, excellent condition. Lic. J74362.

'60 CHEVROLET Bel Air Sedan	1295.	1195.

6 cylinder engine, automatic transmission, smart 2 tone blue and white finish. Exceptional condition. Lic. J30071.

'60 BUICK LeSabre Sedan	1195.	1095.

V8 automatic transmission, palomar red metallic with smart red interior. Lic. J30426.

'59 BUICK Invicta Sedan	795.	695.

V8 engine, automatic transmission, custom radio, rich autumn gold finish with smart deluxe interior, excellent condition. Lic. J42371.

BANK LOANS ARRANGED ON THE SPOT, ALSO ONE STOP — LOW COST G.M.A.C. FINANCING WITH LIFE INSURANCE AND DISABILITY COVERAGE AND FAST CONTINENT WIDE M.I.C. COLLISION INSURANCE COVERAGE.

● SCHOOL BUSES ●

LARGE STOCK OF NEW AND USED BUSES. COMPLETE LINE OF BODIES IN NEW AND VARIETY OF MAKES AND SIZES IN USED.

● TRUCKS ●

'64 G.M.C. DFW1, 7009, Tandem	13,995.	

Diesel Tractor, aluminum sleeper tilt cab, 332 - 4 in Unit Diesel engine, 5 speed transmission, 13 speed splicer equipment. Excellent interior equipment. Engine just overhauled.

'63 G.M.C. VLW 7000 Tandem Tractor	9995.	

Tilt Cab, V8 - 318 diesel engine, 12 speed splicer transmission, complete with interior equipment. Engine just overhauled.

'64 G.M.C. Handi-Van	1495.	1395.

6 cylinder engine, side loading doors with glass, air conditioning throughout.

'63 G.M.C. ½ Pickup	1395.	1295.

Long box, wide side model, attractive red finish, excellent condition throughout.

'62 FORD Falcon School Bus	1295.	1195.

Executive 13 Pass., excellent condition, very clean throughout.

'63 INTERNATIONAL Tandem	4895.	4695.

Dump, powerful 345 V8 engine, 5 speed transmission, 3 speed auxiliary, 20,000 lb. rear axle, 34,000 lb. G.V.W. Ready to work.

'62 G.M.C. BW 7012 Full Tandem ..	5995.	5695.

702 V12 gas engine, 13 speed transmission, 10.00 x 20 tires, would make excellent tractor for haul a wards trailer.

'61 G.M.C. 95303 Cab & Chassis	1395.	1295.

361, 6 cylinder engine, 4 speed trans., single speed rear axle. 300 x 20 tires.

SHOP WHERE THE SELECTION IS BEST. OVER 50 NEW CARS IN STOCK. ALL MAKES AND MODELS. NEARLY 25 TRUCKS OF VARIOUS SIZES AND MODELS.

NO PAYMENTS 'TIL OCT. 1966
WEEKLY PAYMENTS ARRANGED

SALES DEPT. HOURS
9.00 a.m. to 10.00 p.m. — Sat. 8.30 a.m. to 6.00 p.m.
ALL SALESMEN LICENSED AND BONDED

ELLIOTT MOTORS
(BELLEVILLE) LTD.
PHONE 962-4584
366 FRONT STREET NORTH
HIGHWAY 14 (¼ MILE SOUTH OF 401 CLOVERLEAF)

weekend magazine

The Intelligencer

Authorized as Second Class Mail Post Office Department, Ottawa

BELLEVILLE, ONTARIO, SATURDAY, SEPTEMBER 10, 1966

7c Per Copy

THE WEATHER
Sunday: Sunny with cloudy periods and cooler. Low 56. High 72.

Recess Decision Draws Fire Of Opposition

OTTAWA (CP)—The government was criticized Friday by opposition MPs for adjourning the Commons until Oct. 5 without coping with the inflationary dangers outlined a day earlier by Finance Minister Sharp.

Mr. Sharp, under fire from some of his own members for postponing the national medical insurance program a year, sat calmly at his Commons desk while several MPs hurled colorful and uncomplimentary adjectives at him about the decision to recess.

Opposition Leader Diefenbaker accused the government of a "gross perversion" of its responsibilities by delaying action on inflation and rising living costs.

Frank Howard (NDP—Skeena) said the government is bankrupt of any program to deal with the problem and threatened to withhold the required unanimous consent to move the adjournment motion unless the government admitted this.

His withdrew his threat after George McIlraith, the government House leader, said the Commons would sit for a short next week for a conference of the International Labor Organization and later, a Commonwealth parliamentary conference.

Before he sat down, Mr. Howard said he is sure ILO delegates would not be inconvenienced if they were asked to sit in the Senate chamber.

"... Good heavens, we have been carrying on the business of this country for the last 96 years without a prime minister. I do not see why we should worry about his presence in London."

The Commons sat for two hours Friday and, as it dealt with legislation to end a national railways strike and a bill to place the transportation under a single super-board.

It was called back from a summer recess that began in early July, and now will recess until the originally - scheduled resumption date of Oct. 5.

The 14-day inflation debate began late Thursday with Mr. Sharp's anti-inflation speech that included a one-year postponement of a start on medical insurance to July 1, 1968.

Mr. Sharp also announced deferment of other government spending programs and indicated a baby budget will be brought down after Parliament resumes.

Mr. Sharp also promised long restraints in the rate of increase" for federal spending on research.

The Dominion Bureau of Statistics estimated that federal spending in all fields of research in 1965-66 totalled $365,000,000.

The dollar difference this restraint will make is difficult to determine.

Modest Curbs Placed

By DENNIS ORCHARD

OTTAWA (CP) — In dollars and cents, the anti-inflationary moves announced Thursday by Finance Minister Sharp will place only modest curbs on over - all federal government spending.

He mentioned eight specific decisions apart from a tax increase as measures to keep down spending. But he promised only that Ottawa would "moderate the rate of increase" in its programs.

In the major area of the defence budget, which must absorb a record pay raise in October, there was no anticipation of actual reductions.

Defence Department spending estimates for 1966-67 are $5,572,000,000. The armed forces pay increase expected next month will require a supplementary multi-million dollar appropriation by Parliament.

BUILDING TO BE CUT

Further restrictions were promised in the government's construction programs. Mr. Sharp promised in his budget speech March 29 that $20,000,000 would be knocked from construction plans totalling $840,000,000, but he did not indicate Thursday how far the government would or could go in making more slowdowns and postponements.

Deferment of one year in the starting date of the government's medical care program to July 1, 1968, would involve little saving.

Only Saskatchewan would appear ready to benefit by next July 1 and the federal share of per-capita payments towards its plan would have totalled about $6,350,000 in 1967-68.

Mr. Sharp said provincial plans for a greater share of tax revenues will be turned down this year. But he has little precedent for making any reduction in the existing over-all level of payments.

One specific reduction will occur in forestry spending, which shared-cost programs with the provinces will be allowed to expire next March, saving $15,500,000.

Mr. Sharp also mentioned the cancellation of the winter house building bonuses, which had cost Ottawa about $16,000,000 a year for the last three years.

Mr. Sharp also promised

SEAGULL AND THE SECRETARY — A young seagull named "Squawk" makes himself at home on the typewriter of Vancouver secretary Mary-Lynne Allies. The 2½-month-old bird, found abandoned on Stwash Rock in Stanley Park has been raised by the staff of Vancouver Public Aquarium. (CP Wirephoto)

Father of Four Killed In Crash Near Napanee

NAPANEE — Marshall Sweet, 29, of R. R. 3, Napanee on the Hamburg Road, the father of four children, was instantly killed yesterday about 6.30 when the car he was driving was hit by a car driven by Calvin Campbell 43, of Dorland.

Melvin Sweet, 21, a brother of the victim, was a passenger, in the car. He was taken to Lennox and Addington County General Hospital with minor injuries and was released late last night.

Campbell and his passenger, Robert Lewis, 21, also of Dorland, were admitted to hospital with severe injuries. Lewis was transferred to Kingston General Hospital at 3 a.m. today. He is reported to be in poor condition. No information has been released as to the nature of the injuries sustainld by Campbell and Lewis.

Reports indicate Campbell's car went out of control on a curve on the Hamburg Road about one and one - half miles south of Napanee, Dr. E. B. Paul was called to the scene. Mr. Sweet's body was removed to the Wartman Funeral Home by that company's ambulance. Also at the scene was Tierney's Ambulance.

Railways Estimate New Bill To Cost $2,667,000 a Year

MONTREAL (CP) — Canada's two major railways, CNR and CPR, told the government - sponsored transportation bill, which will wipe out their present municipal tax immunity, will cost them $1,000,000 and $1,667,000 a year more respectively.

An 1880 agreement gave the CPR perpetual exemption from municipal taxes on its main lines passing through then federal government-owned lands—the three prairie provinces and the territories.

The same exemption was later applied to and extended by the state-owned CNR.

The bill, which the railways say is unfair because it will discriminate against them, was introduced immediately to proclaim the act and the cabinet would proclaim a state of emergency under the act very quickly," Mr. Thatcher said.

Union leaders were told the final offer was "not negotiable" but it was rejected by the union which reduced its original de-

WORKERS
(Continued on Page 3)

Today's Chuckle

A fellow will flirt with a girl he wouldn't marry and then winds up marrying the girl who wouldn't flirt with him.

United Church Will Vote For Union With Anglicans

WATERLOO, Ont. (CP)—The general council of the United Church of Canada today might get a redrafted church resolution on the question of union with the Anglican Church, but it was not expected before Tuesday.

A resolution on the acceptance of principles of union was sent to a special committee, which met last night. Its report to the council failed to agree on major points.

Moderator Rt. Rev. W. C. Lockhart, who appointed the special committee, said he felt important commissioners were in favor of union.

During a heated two-hour debate Friday most commissioners who spoke were pro-union but had some reservations. They were concerned with how far the United Church should commit itself at this time.

The Principles of Union which the council is asked to endorse is a report of a joint Anglican-United study on union which the Anglican Church approved last year.

UNITED CHURCH
(Continued on Page 2)

Reds Launching Widespread Election-Eve Terror in Saigon

SAIGON (AP) — Communist agents launched widespread election - eve attacks on Saigon today, bombing a train and scattering grenades.

With the polls scheduled to open in less than 24 hours, the Viet Cong appeared to be bolstering its promised anti-election campaign to a peak.

On the eve of the U.S. command announced that three late-model Communist MiG-21s swirled in on a flight of air force F-105 Thunderchiefs over the north Friday. The 15 planes took evasive action and contact with the MiGs was broken, a spokesman said.

The action took place about 50 miles northeast of North Viet Nam's major port of Haiphong the spokesman said.

Further north, between Haiphong and the Chinese border, navy planes from the U.S. Constellation sank one North Vietnamese patrol boat and damaged another.

U.S. marines clashed with the enemy 25 miles south of Da Nang and killed 11 of them, spokesmen said. Marine casualties were said to have been light.

As the election violence mounted, Saigon was ringed by artillery fire and air strikes Friday night as Viet Cong guerrillas operated on the city limits. This morning the capital was awakened by a train bombing and a quick burst of grenade attacks. At least 12 persons were wounded and one killed.

One grenade exploded in a schoolhouse voting booth and another was aimed at election workers.

The train was raked by machine - gun fire and derailed by a bomb just outside the city limits on the route to Bien Hoa. Six persons were injured and six cars of the 20-car train were damaged.

Gemini 11 Postponed Till Monday

CAPE KENNEDY, Fla. (AP) — The Gemini 11 rendezvous and spacewalk mission was postponed again today, this time because of problems with an automatic pilot system in Gemini 10's Atlas - Agena target rocket.

A new attempt will be made Monday morning.

The launching was called off at 9:26 a.m. EDT as the astronauts, Navy Cmdr. Charles Conrad Jr. and Navy Lt.-Cmdr. Richard F. Gordon Jr., were in their ready room quarters about 1,200 feet from their launch pad.

They were on the verge of entering their spacecraft just an hour before when the trouble developed in the Atlas booster rocket on launch pad 19; 9,000 feet away from the Gemini launch pad.

They took the elevator down to the ground level and returned to their quarters in a white van while engineers wrestled with the problem in the Atlas autopilot.

As they walked to the truck carrying them to the suit-up trailer, both astronauts had wry faces.

"Tomorrow" Conrad, normally a chatty man, said.

Gordon, right 5 in a 6 1 hin, commented: "Well, we got a little farther today." This was the first time the astronauts had been still asleep when trouble developed, forcing a 24-hour delay.

STYMIED TWICE

It was the second straight day the astronauts had been stymied in their effort to take off on an 11-orbit, three-day space adventure, during which they were to attempt man's fastest rendezvous and docking with an Agena satellite.

The launching was postponed Friday when a tiny leak developed in the fuel system of the Titan II. This occurred in the Titan II, the countdown clicked while the astronauts were still sleeping.

The leak is repaired with a gooey substance called "water glass" which has a penny.

The problem was never grasped up as the countdown on the Atlas booster progressed and at 23 minutes, aiming for a 9:48 a.m. liftoff.

Then suspicion on Gemini 11's Titan II at that time stood at 120 minutes.

Launch control centre said the problem showed up when instruments in the blockhouse indicated that the Atlas's main engines was not swiveling as planned during a last-minute check of the engine and control system.

The guidance system, located in the nose, building on the Atlas sends radio signals to the autopilot, which then feeds them to the engines.

During the flight, this system

DEFENCE
(Continued on Page 2)

GEMINI 11
(Continued on Page 3)

British Govt. May Accept Pearson Compromise Formula

LONDON . (CP)—The British cabinet today was reported considering yielding in part to Commonwealth demands for tougher action against the rebel white-minority regime in Rhodesia.

A morning session between Prime Minister Wilson and his ministers stretched into the afternoon amid speculation that Wilson might accept a compromise formula for dealing with Rhodesia put forward by Canada's Prime Minister Pearson.

At the same time, other delegations at the conference of Commonwealth heads of government used a weekend adjournment to seek a consensus on a middle way. The Africans demand United Nations mandatory sanctions while the British aim is that a UN-ordered economic embargo could cause wider repercussions, such as the withdrawal of South Africa from UN membership.

Pearson has proposed compromise answers to demands supported by all but a few of the 22 Commonwealth delegations for effective mandatory sanctions and a clear British assurance of Africas majority rule before legal independence is granted to Rhodesia.

The Canadian leader has been supported in his Hedlating role by varying degrees by India, Kenya, Malaysia and Uganda.

Pearson suggested selective mandatory sanctions against Rhodesia's oil imports and its exports of pig iron, asbestos and chrome.

Rhodesia has been receiving oil through South Africa and its chief exports go principally to Britain through to the United States, Germany, France, Belgium, Japan — despite the voluntary sanctions called for after Ian Smith's white supremacist government declared independence last November.

On Rhodesia's constitutional future, Pearson suggested British clarification of its stand that any settlement must be acceptable to the Rhodesian people as a whole, perhaps with promises of democratic measures and provision for testing opinion among the African majority as well as the white minority.

Some British government officials believed today that the Pearson proposals could be acceptable to the British and Wilson might give way in his scheduled response Monday in the Commonwealth conference because of the pressure put by delegates since the conference opened last Sunday.

But the British have argued that mandatory sanctions would likely be resisted by South Africa and could lead to a split in the Commonwealth.

In the report of the Commonwealth sanctions committee set up last January, Britain also made clear that a compulsory oil embargo would be a costly venture demanding a naval blockade of 2,000 miles of African coast.

Defence Budget Going Up

By DAVE McINTOSH

OTTAWA (CP)—The defence department under - spent its 1965-66 budget of $1,561,000,000 by $15,000,000.

The taxpayer won't be so lucky this year.

Officials say the 1966-67 defence budget of $1,572,000,000 wouldn't have been all used up either except for one thing—the pay increase for the armed forces expected next month.

This pay increase will require a supplementary appropriation by Parliament, probably around $25,000,000. This will bring the defence outlay in this fiscal year whieh began April 1, 1966, to nearly $1,600,000,000 compared with $1,548,000,000 in 1965-66.

The pay increase will run in much more than $25,000,000. But savings in other fields will limit the supplementary appropriation required to that amount.

Officials said Friday spectacular savings have been made through armed forces integration since the big defence building of 1951-52 brought on by the Berlin crisis of that period.

SAVED MONEY

They said that without integration the defence department now would be requiring an extra $150,000,000 annually.

Since 1952, the number of servicemen has dropped by 20-, 000 to 105,000 and the number of civilian personnel in the defence department by 7,000 to 46,000.

This alone represents a saving of about $125,000,000. Other savings have been made in administration and in the closing of some defence installations.

However, pay increases and rising costs for weapons and equipment have tended to wipe out most of these savings. For instance, despite the loss of the 7,000 civilian personnel, the civ-

Increase Milk Return

By FRITS ROOS

OTTAWA (CP)—Ontario farmers' demands for a manufacturing milk return of $4.35 a hundredweight were partially met Friday when J. J. Greene, agriculture minister, announced an immediate eight-cent increase to $3.35 in the base price.

The increase, to be passed on to the consumer through a two-cent raise in the minimum selling price of butter, brings to $4.06 the maximum a the farm return for his 3.5-per-cent milk.

The previous return was $4. 06 on a 3.5-per-cent butterfat subsidy. The base price was raised to $3.25 last April 1, shortly after the announcement of the federal government's new dairy policy.

The increase also promised a further 3.5-per-cent increase in the base price this current dairy year, provided the Quebec and Ontario governments promise the raise will be fully passed on to farmers.

At present, only Ontario, through its marketing board, could implement this.

SETS CONDITIONS

A second condition for the $3.5-per-cent increase was equalization of the present difference in milk subsidies between Ontario and Quebec. Farmers in Quebec receive an additional provincial subsidy of 17.5 cents a hundredweight in the summer and 40 cents in the winter.

No such provincial subsidies exist in Ontario where the farmers and government officials have claimed the Quebec subsidies distort the free flow of milk between the two provinces.

Mr. Greene said removal of the provincial differences was in the interest of a sound national policy. Equalization could be achieved by either Quebec removing its subsidy or by Ontario launching a provincial subsidy of the federal level.

He made his announcement at

INCREASE
(Continued on Page 2)

THE WEATHER

Synopsis: Clear weather with warm days, cool temperatures and rather cool nights will continue over southern Ontario Sunday while a cold air mass edges slowly southward into Northern Ontario.

THE TEMPERATURES

	Max.	Min.
Today	80	54
One Year Ago	77	62

FIRST CALL with Bowlers

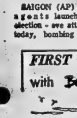

BOWLERS

Large Quantity Of Peaches On Market

Fresh picked Niagara peaches ranging from $1.35 to $1.80 per six-quart basket, found ready sale on the Belleville farmers' market this morning.

The market was well attended with a wide range of summer fruits and vegetables offered.

Pears sold at $1 per basket, cranberries at 85 cents and early McIntosh the same price. Summer apples sold at 75 cents per basket.

Plums — Lombards, Burbank and Green Gages — sold at $1 per basket and grapes at $1.25.

On the vegetable market potatoes sold at 75 cents per basket, slicing cucumbers from a nickel up and smell ghee k i n s at $1.40 per four quart basket. Big Spanish onions sold at 25 cents each, string beans 25 cents per quart, bunch onions three for 25 cents and carrots 2 bunches for a quarter.

There was a big offering of gladioli with vendors quoting 75 cents for a bunch of six.

METEOR HIT HARD

Arizona's Meteor Crater, 4,000 feet across and 570 feet deep, may have been caused by a meteorite only 100 feet across.

Increase

(Continued From Page 1)

the end of an open meeting attended by several provincial agriculture ministers, delegations of farmers and their organizations and representatives of dairy processors' organizations.

Ontario Agriculture Minister Stewart, who in July told angry dairy farmers massed at Queen's Park that his province was a federal responsibility, reiterated his earlier view that Ottawa should up the base price with 25 cents to $5.50.

"Never before has the Canadian consumer been asked to pay for the increase," said Mr. Stewart, who spoke before Mr. Greene's announcement.

He said farm costs again would increase dramatically in view of recent 30-per-cent wage settlements for dock and seaway workers, new wheat sales to Russia resulting in higher feed prices, and the recent provincial rail strike settlement.

Current steep wage increases also make it ever harder for farmers to hire laborers.

GETS QUEBEC'S SUPPORT

Mr. Stewart was backed by Agriculture Minister Vincent of Quebec who promised he will propose a change in his province's milk subsidies—but only after Ottawa would come up with a 25-cent base price increase.

Mr. Vincent said the subsidy could not be removed immediately because it was law. He would propose removal of the $10,000,000 total Quebec milk subsidy into modernization of dairy plants, reconstruction of dairy farms, reconstruction of the cheese-producing industry and subsidies for dairy farmers whose transport costs were intolerably high.

Representatives of Ontario and Quebec farmers' organizations asked Mr. Greene for a better deal for the cream producers who say price deductions for the skim milk they use themselves are unfair.

Mr. Greene said that paying more to cream producers would only increase inefficiency instead of cutting it down.

SAYS ITS ARDA'S JOB

Government aid in this field appeared much more a task for the federal-provincial Agricultural Rural Development Agency, he said.

He warned that blanket increases would only result in driving consumers to cheaper substitutes.

Ontario agricultural spokesmen welcomed announcement of the better price increase, but warned that the higher subsidy must go to the producer and not the processor.

"Most of this (milk subsidy) was taken by the processor," said Harold Martin, secretary-manager of the Ontario Milk Producers' Marketing Board.

James V. Ross, director of information for the Ontario Federation of Agriculture, said steps should be taken to see that the increased subsidy not go to the processor "as has happened so many times in the past."

ISN'T ENOUGH

FORT WILLIAM (CP)—Dele gates to a public housing conference were told Friday that low-rental housing is not always enough to help poor families climb out of trouble. Georgina Gibbons of the Catholic Children's Aid Society in Hamilton said money spent on public housing is often wasted unless the families are also receive such services as day nurseries, homemaker services and budget counselling.

Hydro Moves Al Chatland To Toronto

A. E. Chatland, assistant personnel officer for Ontario Hydro's Eastern Region, has been transferred from Belleville to Toronto. Mr. Chatland will join Hydro's labor relations division in Toronto.

Mr. Chatland came to Belleville in 1960 with his family from Toronto. Active in community affairs, he is president of the Belleville branch of the Canadian Arthritis and Rheumatism Society, a director of the Belleville United Appeal and a director of the Quinte Curling Club.

His new appointment is effective September 15.

Sidney Street Has Become Through Street

With the installation of new curbs and traffic island completed, Sidney Street at the intersection of Moira Street, West, has become a through street instead of Moira Street.

The by-law approving the change-over making Sidney Street the through artery was passed last year by city council.

The reason for the change was that a great percentage of cars and trucks crossing the intersection is now going north and south on Sidney Street.

Run away to sea!

Vacation Voyages to the South Pacific from 36 days, $776

Explore Hawaii, the Fiji Islands, New Zealand and Australia. Enjoy a delightful English holiday aboard a giant P&O-Orient liner—one of the "biggest bloomin' ships sailing the seven seas." Regular departures from San Francisco. Round trip fares from just $776 tourist class, $1050 first class. Call us for complete details, free brochures and reservations.

DAVISON & DAVISON
TRAVEL AGENTS
193 Front St. 962-3484

DRUG STORES OPEN SUNDAY

BARTON'S PHARMACY
164 N. Front St. Dial 962-0393

KELLY'S DRUG STORE
411 Bridge St. East Dial 962-5388

LATTIMER'S DRUG STORE
229 Front St. Dial 968-5549

If Your Answer is YES

1. DO YOU BELIEVE IN THE BROTHERHOOD OF MAN, IRRESPECTIVE OF NATION, RACE, OR CREED?
2. DO YOU BELIEVE THE "RELIGIOUS TRUTH" TO BE ACCEPTABLE, MUST BE IN HARMONY WITH THE TRUTH, IN EVERY OTHER FIELD — SCIENCE INCLUDED?
3. DO YOU BELIEVE THE PRIMARY RESPONSIBILITY FOR HUMAN PROGRESS REST UPON MAN?

then you are professing the UNITARIAN belief . . .

QUINTE UNITARIAN FELLOWSHIP

— FIRST MEETING OF THE SEASON —

8 P.M. SEPT. 18th at 224 JOHN STREET

FLOOR SANDING AND FINISHING
GLEN ELLIOT
186 Dufferin Ave. — 962-3080

THOMPSON'S SINCE 1883

Thompson Funeral Service has been serving the people of Belleville and District for over 80 years, your assurance of satisfactory service . . . offering modern spacious facilities . . . reasonable considerate costs.

COMPARE — BEFORE YOU DECIDE

Thompson Funeral Chapel
38 Everett St.
962-8651
"Reasonable Costs"

—CENTRAL LOCATION—
Thomas C. Thompson David B. Thompson

HORTICULTURAL CONTEST WINNERS — Winners of the sunflower and bush marrow growing contest of the Junior Horticultural Society display winning exhibits. From left, Donna Boyce, Donna MacGowan, Cathy Smith and Jim Watson.

Ottawa at A Glance

BY THE CANADIAN PRESS

FRIDAY, Sept. 9, 1966

The Commons adjourned to Wednesday, Oct. 5, over the objections of some opposition members after a 14-day debate on inflation.

Opposition Leader Diefenbaker, saying inflation is picking the pockets of all Canadians, challenged the government to keep Parliament in session to fight it.

Frank Howard (NDP—Skeena) threatened to force a Monday sitting but relented, saying the government was bankrupt of program or legislation.

Labor Minister Nicholson announced extension of unemployment insurance to farm and horticulture workers, effective next April 1.

Agriculture Minister Greene announced a two - cent increase to 50 cents a pound in the government's support price for butter — meaning also an increase of eight cents a hundredweight for manufacturing milk.

Defence Minister Hellyer said the identities of army regiments will be retained in the "unit level" in the planned unified defence force.

Driver Escapes Injury, Car Hit by Train

A Belleville man, William D. Hickson of 19 Stanley Park Drive, saw his car damaged to the extent of approximately $1,000 early Friday morning when it was struck by a CNR train at the Airport Road east of the city on the second concession of Thurlow.

Mr. Hickson had turned onto the Airport Road and as his car went over the tracks his wheels dropped off the crossing planks stalling the vehicle.

He left his 1963 foreign model car to get someone to help push it off the track and when he returned found it had been struck by the train. The damaged vehicle was pushed 200 feet down the track.

Children Get Awards for Growing Plants

The Belleville Junior Horticultural Society held its annual bush marrow and sunflower growing contest Thursday at the first fall meeting of the group.

Donna MacGowan, 11, won first prize in the marrow contest, with Donna Boyce, 9, finishing second. In the sunflower group, Cathy Smith, 10, was first, and Jim Watson, 9, was second.

The contest was sponsored by the Belleville Horticultural Society who gave the children sunflower seeds and bush marrow seeds to grow early in the spring.

The winning exhibits will be forwarded to Toronto and entered in the Ontario competitions at the Royal Winter Fair. Judging was under the direction of Capt. J. Buchanan and Mrs. William Yates, both directors of the Senior Society.

United Church

(Continued From Page 1)

nance minister, ask for a bigger budget for overseas missions.

The report, which was unanimously accepted, seeks a five-per-cent annual increase in the budget. It said the United Church is spending less than ten cent per member per day on overseas missions.

Dr. Wilfred Butcher, general secretary of the Canadian Council of Churches, told the council that the burden of Christian guilt lies in the superior attitude towards other religions, particularly Judaism.

Dr. Butcher, a Presbyterian minister from Toronto, said Christians claim to believe in love but they say they can't love towards unity, yet they act otherwise.

A general council of the church turned down an attempt to get financial assistance for Russell Horsburgh, former United Church minister from Chatham, Ont., who was convicted of contributing to juvenile delinquency.

A resolution before the council asked for a grant of up to $5,000 for Mr. Horsburgh, who was dismissed from the ministry following his conviction in 1964.

The financial committee quashed the resolution saying that financial assistance had already been given and no more is available.

Mr. Horsburgh has appealed his conviction to the Supreme Court of Canada.

Ontario Will Demand More From Ottawa

TORONTO (CP) — Ontario will demand more money at next week's federal-provincial tax talks despite the government of medicare, says Premier Robarts.

"We want more help from the federal government, and we will put this position at the conference," he said in an interview.

"I thought this was a matter to be discussed at the conference, but apparently the decision has been made before we get there."

Mr. Robarts said the postponement of medicare will enable Ontario to continue its own plan for another year.

Obituaries

MRS. JOHN W. LANDON

Mrs. Annie Landon, a well-known and highly respected citizen of Milbridge, died at home yesterday in her 69th year. She had been in failing health for a number of years and had spent her lifetime in the community.

Born and educated in Gimire, daughter of the late Mr. and Mrs. Joseph Armstrong, she was a member of St. Margaret's Anglican Church, Glanmire.

She is survived by her husband, John W. Landon, a daughter, Mrs. C. (Gloria) Henderson, Port Credit, and a sister - daughter Mrs. M. (Jean) Thompson, Moira.

Also surviving are a brother, Bernard Armstrong, Port Credit, Toronto and three grandchildren. She was predeceased by a sister and three brothers.

Funeral services will be held Monday at 2 p.m. from the McKenzie Funeral Home, Madoc, to St. John The Baptist Anglican Church, Madoc. Interment will be in Eldorado Cemetery, with Rev. J. H. Thompson officiating.

WILLIAM HAY

In ill health for some time, William Hay formerly of Howard Street in this city died on Friday afternoon at St.-Mary's-on-the-Lake hospital in Kingston. He was born in Nechton, Scotland, 96 years ago and resided in this city practically all of his life. He followed the occupation of miller in his younger life and worked for many years at the Quaker mill in this city.

At the outbreak of the First World War he joined the 156th Battalion and served overseas.

He was a member of St. Andrew's Presbyterian Church and for many years was a member of the Canadian Legion.

Surviving are three sons, Gordon Hay of this city, Kitchener, Detroit, Michigan, and Earl of Long Branch, California. Also surviving are five grandchildren and eight great grandchildren.

The funeral will be held on Monday from the John R. Bush Funeral Home with interment in Belleville cemetery, Rev. A. L. Sutherland officiating.

FREDERICK CLARK KEEGAN

Padre C. H. White of Trenton officiated yesterday at a full military funeral for Lt.-Col. Frederick Clark Keegan. The service was held at the Chapel of the John R. Bush Funeral Home.

Bearers were P. McAllister, J. D. Ballman, R. O. Young and M. Lamoureux, interment at Belleville cemetery.

MRS. HAZEL MAUDE CATHERINE FOX

A funeral service for Mrs. Hazel Maude Catherine Fox was held yesterday from the John R. Bush Funeral Home in Melrose United Church. Mr. Sidney Bates officiated.

Bearers were Jack McLaren, Donald English, Newton DeMille, Vincent Pascoe, Gerald Stratton and George Lapp. Interment at Melrose cemetery.

Takeover Bid By Bell Co. Is Opposed

BY IAN MacKENZIE

HALIFAX (CP) — The Nova Scotia government declared open war Friday on a bid by Bell Telephone Co. of Canada to take over Maritime Telegraph and Telephone Co. Ltd., but the final battle could be fought in the Supreme Court of Canada.

Progressive Conservative Premier Robert Stanfield introduced a bill at a special session of the legislature to limit the voting powers of shareholders in M. T. and T. and thus prevent any individual, group or company from gaining control of the Nova Scotia utility.

The bill, in the form of an amendment to a 1930 act incorporating Maritime, received second reading after little more than two hours debate and then went to the private and local bills committee for further study.

The committee was to meet again this morning and then return the bill to the house for third and final reading.

The legislation would limit a person, group or company with more than 1,000 shares in Maritime to 1,000 votes at meetings of the utility. Proxy voting would not be affected.

Dead Premier Described as 'Man of God'

PRETORIA (Reuters) — The orator at the state funeral for assassinated South African Prime Minister Hendrik Verwoerd declared today: "We have lost the man but thank God we have not lost the message of his life."

Rev. J. S. Gericke, moderator of the synod of three dutch Reformed churches in South Africa and a close personal friend of Verwoerd, described the dead prime minister as "a man of God."

"No attack from outside . . . no assassination can destroy the message of the testimony and the action of a man of God," he said. "Even death cannot detract from it—it becomes the passion of generation after generation.

"Dr. Verwoerd's legacy is a determined nation," he said. "His people will face the world and the future with the same determination and good will which were the guiding principles of his life and work."

In Memoriam Verses
A Booklet, from which In Memoriam verses may be selected, is available at the advertising counter of The Intelligencer.

PHILIPPA FAULKNER
announces the opening of
Glanmore Galleries Display House
Window Displays — Wall Decor — Oils and Water Colors
MONDAY AFTERNOONS 2-5 P.M.
or phone for an appointment
962-8366

BIRTHS

FINNEGAN — Mr. and Mrs. Leo Finnegan at Picton are pleased to announce the birth of a son on Thursday, September 16th, 1965. A brother for Kris and Patti.

DEATHS

MAY, William — Formerly of Stoco and Tweed, suddenly at his home on Friday, September 17th, 1965 at the age of 72 years. Beloved husband of the late Mary Twomey. Dear father of Mrs. Ray of Belleville, Mrs. Ernest Hall of Belleville, Mrs. Lloyd Lockhart of Long Island, Mrs. Lorne Lindsay of Belleville and Mrs. Jack Hall of Belleville. Also survived by 15 grandchildren and 1 great grandchild. Resting at the Arthur J. Heath Funeral Home, 74 Richmond Ave., Belleville. Funeral service will be held in the chapel on Monday at 2 p.m. Interment Belleville Cemetery.

LANDON, Mrs. Annie — Of Milbridge, Dorset, formerly of Gimire, her residence on Friday, Sept. 9, 1965, after a lingering illness, fortified by the rites of Holy Church. Beloved wife of John W. Landon, dear mother of Mrs. (Gloria) Henderson of Port Credit, and Mrs. (Jean) Thompson of Moira. Dear sister of Mrs. Bernard Armstrong of Port Credit, and Mrs. Joseph Armstrong of Gimire. Resting at the McKenzie Funeral Home, Madoc. Funeral on Monday, September 13 at 2 p.m. to St. John the Baptist Anglican Church, Madoc. Interment in Eldorado Cemetery. Rev. J. H. Thompson officiating.

IN MEMORIAM

SMITH — In loving memory of a dear husband and grandfather, Dear Smithy, you passed away 1 year ago today.
Quietly remembered through the years,
With silent thoughts and unseen tears.
Lovingly remembered by
daughter Mary, son-in-law Jack and grandchildren Jack and Mike.

CHETNEY — In loving memory of a dear husband, who passed away 2 years ago today.
Sadly missed by his wife and family.

CONDLIFF — In loving memory of a dear husband who passed away 2 years ago today.
An angel has taken him home,
There God just let him know,
That I down here do not know,
Why he had to go.
Sadly missed by his wife and family.

CARDS OF THANKS

Sincere thanks and appreciation to all our relatives and friends for the cards, flowers, gifts and good wishes received during my recent illness. Special thanks to Dr. Ferguson, Dr. Ashton and Dr. Hamilton and the nursing staff at Belleville General Hospital. Also Rev. Mr. Sutherland and Rev. Mr. Gerow. We will never forget it.
Marlene and Avery Martyn.

Defence

(Continued From Page 1)

lian wage bill in the department is practically unchanged.

For this reason, defence department plans a 1967-68 defence budget of about $1,600,000,000, an increase of $220,000,000 over the 1965-66 defence expenditures.

Whether it will get this amount remains to be seen.

HOLDING COST DOWN

Finance Minister Sharp said Thursday: "We are seeking to hold down the size of the defence budget despite the inescapable increases in pay and in the prices of what we have to buy."

For this reason the armed forces pay increase probably won't be as large as the 14 per cent previously predicted.

In the current fiscal year, Finance Minister Sharp has aimed at increasing the weapons allotment to 37.5 per cent of the defence budget company, with about 23 per cent in 1965-66.

Officials said his objective of raising ofthis percentage still further to 20 or 25 per cent is unlikely to be realized until the present inflationary period is ended.

JOHN GLENN SR. DIES

NEW CONCORD, Ohio (AP) John H. Glenn Sr., 71, the father of the United States' first orbiting astronaut, died Friday of cancer.

Symbol of Better Health

PHARMACY Rx
ALWAYS REMEMBER
Dolan the Druggist has three (3) Graduate Pharmacists. Always a Graduate Pharmacist on duty at:-
DOLAN
THE DRUGGIST
Dial 962-3496
Free Motor Delivery

EMPLOYMENT NEWS

By J. R. STAVELEY,
NES Employer Relations Officer

The activities of the local National Employment Service Office during the first two weeks of September were influenced by two factors:

Due to the recent railway strike a substantial number of normally employed persons registered for temporary work. Conversely, during the same period other organizations in the transportation field increased their demand for additional workers. This particular trend continued during the past week.

The second factor affecting the employment field was the number of senior High School students seeking permanent work in career positions. These young people had been employed in temporary jobs while waiting for their examination results. In this connection, it is emphasized that more than ever before, higher educational and other training requirements are being demanded of the current labor force. The majority of the large Canadian business organizations are insisting on a Grade 12 educational level at least to commence at the career entry employment level. A career entry job is one requiring a sense of responsibility and ambition to undertake and complete any necessary training in order to prepare for future promotional opportunities. Other enterprises will accept those persons possessing a Grade 10 educational level.

Today many people are unemployed because they do not possess either the necessary skill or the required education which would enable them to compete successfully in the modern labor market.

COURSES AVAILABLE

Persons who are now finding it difficult to secure regular employment should give serious consideration to various Government programs which are designed to accomplish an upgrading of education and provide vocational and technical training. The Special Services Officers at the NES Office can readily be contacted for further information and counselling on these programs.

The following job opportunities represent only a few of those now available at the local National Employment Service Office.

In Trenton an attractive position is open for an experienced secretary. The requirements call for five years of experience in shorthand, typing, and dictaphone use. Locally-a partimes position is available for a saleswoman in a retail shoe store. The successful applicant must have previous experience in selling and possess preferably at least a Grade 11 education. Urgently required is an experienced cashier for regular work in a variety store.

Other female employment opportunities cover demands for baby-sitters, waitresses and short order cooks.

In the male division of the NES there are employment openings for skilled machinists, sheet metal workers, gasoline and diesel engine mechanics, and cooks.

For those young men possessing a Grade 12 or 13 education, there are career opportunities in the retail, banking and consumer credit fields.

Elsewhere across Canada there is a demand for the skilled and educated worker. Anyone at present unemployed and interested in these positions is reminded that the Canadian Manpower Mobility Program is designed to provide financial assistance under certain conditions, to Canadian workers who are unemployed in one area and find it necessary to move to other areas in Canada for employment.

If you are interested in any of these positions or seeking employment, whether locally or elsewhere, contact the National Employment Service Office, at 324 Church St. Belleville, Ont.

ANNOUNCES BUTTER PRICE INCREASE — Agriculture Minister Greene announced an increase in the minimum selling price for butter of two cents a pound providing farmers with an eight-cent base increase at $3.33 a hundredweight for their manufacturing milk. Mr. Greene outlines the federal government policy to provincial agriculture ministers meeting with him at Ottawa Friday. (CP Wirephoto)

Quinte Tomato Crop Smaller But Quality High This Year

The Quinte area tomato crop is a bit short on quantity this year but extremely high on quality.

J. D. Baxter, manager of Baxter Canning Co. Ltd., Bloomfield, says the crop is progressing well. "The quality is excellent. The color of our juice is as good as I've ever seen it.

"This has been good weather for tomatoes because you don't want too much moisture when the crop is starting to mature or you get a lot of blight.

"The quantity of the crop is no more than 60 per cent of the normal pack though. One bad thing the dry weather does to the crop is to cause many blossoms to set but fail off, rather than form into a fruit."

J. G. Sprague, manager of Sprague and Son Canning Factory, agreed that the quality of the crop was good but expressed some concern over the size of the crop.

"Some are picking their third crops now," he said, "and aren't getting as many tomatoes as they got on the second pickings. That's what concerns me. Usually the third and fourth pickings are the best, but because of that dry spell in early August, a lot of blooms were lost and the third and fourth pickings will probably be small."

A Massassaga farmer said he normally gets 500 bushels an acre but this year he won't get over 250 bushels. He said the quality is high because there is little instance of blight.

There seems to be no shortage of pickers this year, perhaps because, with a 60 per cent crop, the usual number of pickers are not required.

PC's Will Pick Candidate In New Riding

The Hastings Provincial Progressive Conservatives are holding a convention Wednesday, September 14, at 8 p.m. at the Madoc Armories to name a candidate in represent the new riding in the next Provincial election.

Hon. Wilfred Spooner, Ontario Minister of Municipal Affairs, will be guest speaker.

The nomination meeting will be the first one in Ontario in a riding affected by redistribution legislation passed at the last session.

The sitting member for Hastings East, Clark Rollins, has announced he will stand for nomination.

Gemini 11

(Continued From Page 1)

is used to steer the rocket into the proper orbital path.

Apparently some defect in the autopilot prevented the signal from reaching the No. 2 Atlas engine. The autopilot is located in a canister on the side of the Atlas.

It was one engine of a similar Atlas that swivelled widely in flight on the first attempt to launch the Gemini 9 mission in May, thus causing the Agena and Atlas to plunge crazily into the sea.

Officials at first thought they might be able to replace the autopilot in time for a launching today, but evaluation of the problem indicated it would require two to three hours to do this and an additional two hours to launch the rockets.

On this timetable, they said, the planned first - orbit rendezvous would not be satisfactory.

Conrad and Gordon planned to pursue the Agena across the sky, catching it in just 90 minutes. High over Texas and latching onto it 10 minutes later.

For the rendezvous, the astronauts require at least seven minutes of darkness so they can see guiding lights on the Agena. The actual docking would occur in daylight.

A successful docking would begin three adventurous days in space, in which the astronauts would push man's exploration in this strange world of space to new horizons.

County Council Will Hold One-day Session

Hastings county council will hold what if hoped will be but a one day session in September this year. The date is set for Tuesday, the 20th.

The reason for the expected one day session is that there is only a limited agenda to go before councillors, the main item to be ratification of the contract for the new addition to Hastings Manor.

In addition there will be several road by-laws to deal with.

It is expected that in October council will again meet to receive the consultants' report on job evaluation.

Workers

(Continued From Page 1)

mand for an eight-per-cent increase to six and one-half per cent, the premier said.

"We gave the union leaders to 9 a.m. Monday in order that they could put the final government offer before their membership."

No further meetings were to be held with the union during the weekend unless the union indicated a willingness "to accept our final statement," he said.

Under the act a cabinet proclamation of a state of emergency would require the union to get its workers back on the job within 10 days or face decertification.

Union and management have five days from the date of proclamation of emergency to name one member each to an arbitration board. If the two members failed to name a chairman—a judge of any provincial court—the cabinet has power to appoint a chairman. The board's decision would be binding without appeal.

Within 30 days of the board's decision, union and management would have to sign a collective bargaining agreement incorporating the board's decision.

Recess

(Continued From Page 1)

consider this resolution and a steering committee meeting is scheduled for Wednesday to set a date for the start of hearings.

Mr. Diefenbaker urged the government to keep the Commons in session immediately to consider legislation and a baby budget.

"We say stay here, let us act," he said. "If you have any policies, act."

Charging that "inflation has picked the pockets of all Canadians", the Opposition Leader called for a thorough investigation of price-fixing and a combination price spread study "unjust and unfair profiteering."

He said the real reason medical insurance legislation was postponed was a "power struggle in the cabinet"over the inflation.

Reports Thursday and Friday said that Health Minister MacEachen was unhappy about the postponement and was considering his position in the cabinet.

George Hees (PC—Northumberland), former Conservative trade minister, said Mr. Sharp's measures are "negative, sterile and out-of-date."

He said the government should boost productivity by expanding its technical training program, attracting more immigrants and bringing in fiscal incentives and loans with reasonable interest rates to help industry expand.

John Matheson, parliamentary secretary to Prime Minister Pearson, defended Mr. Sharp as having the "courage and guts" to take action to curb inflation.

He said the opposition had pressed for greater spending but "pumping more money into the situation will simply blow the top off."

Grace MacInnis (NDP—Vancouver-Kingsway) said the finance minister so far has offered a "punish-the-poor" policy to handle inflation.

She said when the chips are down the government looks out for the interests of financial and corporate institutions.

Coming Events

LADIES, A DATE TO REMEMBER. Thursday, Oct. 27, at 8 p.m. Hydro quick tricks at St. Columba Church.

THANKSGIVING IN NEW YORK. 3 days, 2 nights, including transportation, accommodation, badges, etc. Only $27.50. Ed Sullivan show. Col. Ralph's Travel Centre, 962-9201.

ATTENTION LEGION MEMBERS. Col. Percy Wills Branch 367 and Branch 88 of the Royal Canadian Legion with their Ladies Auxiliaries will be attending the Decoration Day Service at the Belleville Cemetery and St. James' Cemetery, with the Army and Navy, Sunday, Sept. 11. Fall in at the Legion Hall at the Memorial Cenotaph. As many as possible are asked to attend. 39-2t

SCAP LADIES CURLING CLUB will hold a General Meeting at the club on Monday, September 12th starting at 1.30 p.m. 39-2t

"SOUND OF MUSIC" Intermediate performance by Canadian Mennonite Choir at Capitol Theatre, Thursday, Sept. 22, 8 p.m. Tickets $.50, $.75, $.00. Stamped addressed envelope to Box 263, Belleville or Ed Thomas' Music Store. 38-10-13

SOCIAL EVENING SATURDAY Sept. 17th at 8 p.m. in the home of John E. Rose, 40 Ashley Street for the Rhoseen Club of Belleville Incorporated. Admission 25c. Free transportation from Central Collegiate Institute parking lot at 7.30 p.m.) N13-e-v-sat-tf

"BARBARA'S DANCE STUDIO"
BARBARA PALMATEER (NEE THRASHER)
Will Re-Open a Studio at
220 Foster in Belleville
FOR NURSURY, BEGINNERS, ADVANCED AND LADIES KEEP-FIT CLASSES.
For Information Call:
968-8698

CANADIAN ARTHRITIS & RHEUMATISM SOCIETY
BELLEVILLE BRANCH
ANNUAL DINNER MEETING
AT CHRIST CHURCH
WED., SEPT. 28th
6.30 P.M.
Speaker: Dr. FRANK S. BRIEN
VICE PRESIDENT OF ONTARIO DIVISION OF C.A.R.S. AND CHAIRMAN OF THE MEDICAL ADVISORY COMMITTEE, ONTARIO DIVISION.
TICKETS $2.00 — Available from any Board Member or Auxiliary Member.
O'Connor's Jewel Box - Thompson's Variety Store.

WORTH MART DISCOUNT STORES
DOOR BUSTER
MONDAY ONLY!
MEN'S AND BOYS'
RUNNING SHOES
WHITE ONLY, MEN'S SIZES 6-13, BOYS' SIZES 1-5
Reg. Discount Price 1.99
DOOR BUSTER SPECIAL 1.44
SATISFACTION GUARANTEED OR YOUR MONEY BACK
BE SMART... SHOP WORTH MART

Plaza Bake Shop
AND DELICATESSEN
IN THE EAST MALL OF BELLEVILLE PLAZA
ENJOY THE FINEST SELECTION OF GERMAN STYLE MEATS . . . JUST ARRIVED FOR YOUR PARTY AND SNACK TIME PLEASURE, INCLUDING....
BOLOGNA
BERNDAFER
GERMAN SALAMI
BEER SAUSAGE
GARLIC HAM
SALAMI
LIVER SAUSAGE
PORK HAM & VEAL
POLISH SALAMI
HAM SALAMI
This is just a few of our choice selection
BELLEVILLE PLAZA
DIAL 962-6344

Have you outgrown your present water heater?
a Cascade 40 electric water heater will supply abundant hot water quickly, safely and economically

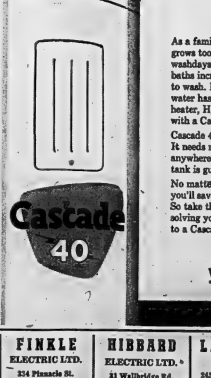

As a family grows, its need for hot water grows too. Wash loads get bigger, washdays more frequent, showers and baths increase, and there are more dishes to wash. If your family's need for hot water has outgrown your present water heater, Hydro can solve your problem—with a Cascade 40 electric water heater.
Cascade 40 is flameless, safe and clean. It needs no flue, so it can be installed anywhere in your home. Cascade 40's tank is guaranteed for ten full years.
No matter how much hot water you use, you'll save money with Hydro's low rates. So take the sensible step toward solving your hot water problems. Step up to a Cascade 40 electric water heater.
your hydro
CS-0151-0

DO YOU-
—as a husband and father find yourself under the pressure of problems at home and at work;
—as a wife and mother have difficulties in your marriage and with your children;
—as a teen-age boy or girl feel the need for guidance in your relationships or personal life.
Whatever your family or personal problem the Family Counselling Service of Belleville and Hastings County may be of assistance to you.
Telephone 962-8484. Your inquiry will be held in the strictest confidence.

REG. BIRD ELECTRIC
48 College St. E.
Dial 962-5148

FINKLE ELECTRIC LTD.
324 Pinnacle St.
Dial 962-5321

HIBBARD ELECTRIC LTD.
81 Wallbridge Rd.
Dial 968-5746

LABELLE ELECTRIC
245 Herchimer Ave.
Dial 962-1125

JOHN LEWIS CO. LTD.
265 Front St.
Dial 968-5525

THE INTELLIGENCER
Intelligencer Established 1834 — Ontario 1879
Published Daily by
ONTARIO INTELLIGENCER LIMITED
Belleville, Ontario, Canada.

Subscription rates:
By carrier 40c per week
By mail in Canada $15.00 per year; 6 months $8.00; 3 months $4.25; 1 month $1.75.
By mail in U.S.A. $24.00 per year and $2.60 per month.
Rack copies 10c.

Authorized as second class mail by the P.O. Dept., Ottawa, and for payment of postage in cash.
Member of The Canadian Daily Newspaper Association; Member of The Canadian Press; Member of the Audit Bureau of Circulation.

Interim Budget

"All Canadians will suffer if a continued boom should lead to bust."

There, briefly, is the essence of Finance Minister Mitchell Sharp's interim or "baby" budget. Mr. Sharp made the comment while announcing curbs on the country's swift rate of economic growth and spending.

The controls involve the raising of taxes amounting to some $340 million in a full year, postponement for a year (until July 1, 1968) of the national medicare program, which when implemented will cost the government about $340 million annually, and deferment or abandonment of other federal spending programs.

The additional taxes will be needed to cover higher pay for the armed services and higher pensions and allowances for veterans, as well as a guaranteed minimum income of $105 a month for old age pensioners.

At the same time Ottawa plans to set an example to the nation by applying the brakes to its own spending programs. Postponement of medicare is one such measure. Another is the plan to provide $10,000,000 worth of scholarships for university students. The latter measure is an example of how an election commitment must be set aside, at least temporarily, in the national interest. Prime Minister Pearson had promised that the scheme would be in operation this year, providing about 10,000 scholarships worth up to $1,000 a year each for four years.

Mr. Sharp's measures are a sequel to the long-felt need to reduce a booming economy to more manageable proportions. As the minister explained, it was better to proceed with social reform (presumably a reference to the costly medicare program) only when the country could afford it than to produce "excesses" by trying to do everything at once.

From Washington, significantly, comes word of similar trends in the economy. President Johnson is quoted as saying it is time for the booming U.S. economy to be cooled off. He has asked Congress to suspend temporarily special tax benefits for businessmen building plants and buying new machinery.

Fall Activities

Soon Belleville will be moving into its program of fall activities, as evenings darken earlier, and Canadians at large turn from the outdoors to study and night classes and group creativity in many spheres.

This weekend for example Belleville Theatre Guild, in co-operation with the Community Programs Division of the Ontario Department of Education, and the Eastern Ontario Drama League, will hold the first of four weekend workshops on acting and stagecraft, under the leadership of John Faulkner of Toronto. Subsequently, the guild will start rehearsals for a production in December.

Next month the popular Kiwanis travel series gets under way. This program of films and commentaries on various countries, by world travellers Curtis Nagel and Dr. Gerald Hooper, are ideal for those of us who for one reason or another cannot make such journeys ourselves.

There will be other programs aplenty. Anyone who has seen the Rotary Club's Science and Hobby Show, for instance, knows that there is a lot of talent in Belleville which helps to shorten the long winter months until once again summer returns and we respond to the call of the outdoors.

Smallwood Again

Premier Joseph Smallwood of Newfoundland has been premier of Newfoundland since the island province joined Canada in 1949.

One of the most dynamic personalities in the political life of this country, Mr. Smallwood has scored another overwhelming victory in the 18th provincial election since the province entered Confederation.

Just as we associate British Columbia with Premier Bennett and his long-enduring Social Credit government, so the Atlantic province would not seem the same without Mr. Smallwood and his Liberal administration.

Assassin's Complaint

Worried about the cost of living in South Africa, the parliamentary messenger who killed Prime Minister Verwoerd is reported to have told colleagues the government was spending too much on non-whites, while neglecting "poor whites."

This bears out the fact that, for all the evils of apartheid (racial separation), the South African government has spent large sums on clearing African slums and providing modern housing, as well as hospital and other facilities, for the African population, in the Johannesburg area of Soweto.

LOOKING BACKWARDS

GLEANINGS FROM OUR FILES OF BYGONE YEARS

20 YEARS AGO

September 10, 1946

Tangible appreciation to a retiring member of the Belleville police force was tendered to Deputy Chief Arthur Hare as a Sunday evening by members of the force, city officials and representatives of the local Bar Association when friends and associates gathered at the police station to make him a presentation.

Miss Ethel Walker, of this city is visiting her aunt, Mrs. G. Hough, and Mr. Hough, Northport, during her vacation.

Mr. and Mrs. Ralph Ketchenson and Mr. and Mrs. Clive Ryan are holidaying in the New England states and Quebec.

30 YEARS AGO

September 10, 1936

William Ray left yesterday for his home in Glendine, Montana, after visiting his mother, Mrs. J. Ray, Halloway.

Miss Ethel Wale spent the weekend with friends in Lindsay.

Mrs. Amy Gallyer is spending a few days in Ottawa.

Miss Margaret Whitten, Albert St., has left for Kingston, and will join the staff as nurse-in-training at the Ont. hospital.

Miss Edna Wallace of New York City, formerly well known musician in this city, is visiting friends here.

40 YEARS AGO

September 10, 1926

Mr. and Mrs. William Woonacott and daughter are spending some time in Toronto and Windsor.

Mr. and Mrs. A. Jordan, E. Moira St., have returned home after a visit to Toronto.

Rev. J. Dixon of Bridgewaville was a visitor in town today.

John Newton has returned home after spending a few days in Toronto.

A farewell party in honor of Miss Margery Lynch was held last evening at the home of Miss Margaret Spencer. Miss Lynch will leave shortly to assume the duties of a probation nurse in the Mercy Hospital, Watertown.

50 YEARS AGO

September 10, 1916

John Elliott will leave for Hamilton tomorrow where he will attend the Anglican Provincial Synod.

Earle Kidd, who has been a member of the staff of the Belleville store for three years, is leaving shortly to accept a position in Cobourg.

W. L. Stitt of this city has been appointed a parlor car conductor on Canadian Northern Railway.

William Vincent has returned to Toronto after visiting John Harris, Herchimer St.

Today in History

By THE CANADIAN PRESS

Sept. 10, 1966 . . .

Austria signed the treaty of St. Germain with the victorious Allied powers 47 years ago today—in 1919—and the largest land empire of Europe was formally dissolved. In fact, when the Hapsburg monarchy dedicated, Galicia, Czechoslovakia, Transylvania, Hungary, Croatia and Bosnia broke off Austria to make it an ocean. The huge Austro-Hungarian empire gave way to a republic of fewer than 8,000,000 people, forbidden ever again to join Germany except with permission from the League of Nations. But there was no national unrest in Austria until and after the destruction of democracy in 1934 by Chancellor Dollfuss in 1933.

1547 — English beat the Scots at the battle of Pinkie.

1905—Captain John Smith was elected governor of the Virginia colony at Jamestown.

First World War

Fifty years ago today—in 1916 — British and Sweden engaged over Sweden's territory of mail bound for Russia; British forces from Salonika crossed the Struma River; Russians recaptured Dobric and Dobacci on the Bulgarian frontier.

Second World War

Twenty-five years ago today—in 1941 — Joseph Terboven, German governor of Norway, imposed martial law in Oslo and ten Norwegian labor leaders were reported executed; four RAF bombers were lost on a night raid on Turin; Russians counter - attacked at Gomel.

Sept. 11, 1966 . . .

First World War

Fifty years ago today—in 1916—the Allied advance on the Salonika front continued; Bulgarians were ousted from Lake Ostrovo; Belgians in German East Africa captured Tabora.

It is no secret now that Social Credit has been waging an election within an election that bids fair to bring about more changes in the provincial legislature than redistribution, the sapping opposition, or even perhaps the votes themselves, on September 12.

No fewer than seven Social members of the last legislative assembly have been put out to pasture.

The first to go was Health Minister Eric Martin, retired for health reasons from Vancouver-Burrard. Defeated at nominating elections were Stanley Carnell of Peace River South, Alex Matthew of Vancouver-Centre, J. Donald Smith of Victoria, Jacob Smith of Peace River North and Arvid Lundell of Revelstoke. And Donald Robinson, whose Liberal riding was merged with Yale, has forsaken politics for a career in carnival.

It is an upheaval unprecedented even in Social Credit's stormy history, and it has led to more than idle speculation that, it cannot be mere coincidence. What, then, is the reason for the cataclysm?

Is it respectability at last, as secret Socreds have emerged from the long grass to jump on the bandwagon? Is it grass roots rebellion symptomatic of distrust and dissention within a decadent machine?

There is another possibility, one which the two opposition leaders, Messrs. Strachan and Perrault, have raised and which they view with alarm. As they point out, it is significant that most of the ousted members were rambunctiously critical, sometimes at embarrassing or inopportune moments, of their own party and government.

The opposition leaders suspect that what has occurred is a purge of deviationists, a flexing of power so arrogant it overrides old loyalties.

Mr. Strachan claims Premier W. A. C. Bennett is ruthlessly trying to silence all opposition. Mr. Perrault fears the premier's goal is a one-party legislature.

If this is the case, all voters should take the alarm, and beware lest they become too generous on election day in aiding the consolidation of the power that purges.

Gurkhas May Be Phased Out

Milwaukee Journal

An ominous shadow looms over Britain's famed Gurkha brigade now that the confrontation between Indonesia and Malaysia has ceased.

The Gurkhas, tough mercenaries from Nepal, have provided the backbone of Britain's military presence in Malaya or Malaysia for almost 20 years. And with growing pressure upon the pound sterling, Britain must cut back on overseas expenditures. There are reports that not the brigade will almost certainly be cut from 15,000 to 10,000 men, and possibly reduced to 8,000.

The Gurkhas, dark, sticky mountain people, have written one of the most absorbing chapters in British military history. Strangely, it began during a fight-they had with each other. It was in 1814, when the Gurkhas of Nepal and the British colonial rulers of India both expanding their empires, clashed. Four British columns totalling 34,000 men attacked 12,000 Gurkhas. Three columns were soundly whipped and forced to retreat; the fourth was stopped cold. A peace and alliance pact subsequently was signed, leaving Nepal independent, with the proviso that Britain could recruit Gurkhas — Nepal's ruling Hindu caste — as mercenaries.

* * *

Second World War

Twenty-five years ago today—in 1941 — London submitted losing 856 bombers over Europe between April 1 and Sept. 9; the Royal Navy said 200 Axis ships had been sunk in the Middle East in 15 months; Charles A. Lindbergh denounced the British, the Jews and the Roosevelt administration for driving the U.S. towards war.

Socreds Set for B.C. Vote

Vancouver Sun

Ottawa Move On Inflation

Montreal Gazette

Inflation in Canada long ago ceased to creep and has been running, and running wild. The absence of any serious leadership by the Government in the face of a mounting national crisis has been dismal. But now Hon. Mitchell Sharp, as Minister of Finance, has spoken out.

Inflation has not taken this country by surprise. It has long been evident that Canadians have wanted to enjoy more than they were willing or able to produce. By exceeding what their productivity could provide, they were gaining no advantage, except the sort of advantage that one group might gain at the expense of others.

The attitude has developed that now is the time to grab, no matter what warnings economists might raise, or what the ultimate results might be, or even what the law might require. The kind of recklessness with the future, a sort of "save himself who can" rush, has to be checked and ordered.

Inflation has obviously been coming in other ways. It is not only persons or groups that have been running ahead of what the country can afford. Governments have been doing the same.

The country has been moving into the fool's paradise of believing that everything can be done at once. The idea that one thing has to be done only after another, with adequate space between to allow the means of paying for them to catch up — that idea has been discarded. Not only have all the 11 governments in Canada been spending ahead, with little care for what one another have been doing; the federal Government, which has a special responsibilities of leadership, has often set the worst example.

Yet it is no more than obvious that a country with an average increase of 4 per cent in its Gross National Product cannot support wage increases that often far outrun that allowable margin. And it was never reasonable that a country overburdened with unprovided-against policies (malformation of babies) was so disastrous, the mere term "side effects" has created instant fear.

Where the patient unduly frightens herself, I suspect, is in thinking that side effect may occur will occur. If one applied to life the statistics of side effects, we would never cross the street because we might be killed by an automobile. And at times people are hit, but usually because of carelessness on somebody's part, the driver's or the pedestrian's.

The side effects fall into much the same category. Virtually every medicine we know has some side effect if used without proper caution.

In the case of cortisone, as with many other drugs, a substantial dose may be given at first, after which the amount is reduced to a "maintenance dose" or just enough to maintain the good effects.

In this fashion the medication can be continued for a longer period. Used in short cycles, cortisone can indeed be troublesome. One common consequence is retention of sodium and hence water in the body. Once the drug is stopped the trouble stops.

Cortisone can be unsatisfactory in many ways, skin blemishes, changes in blood pressure, mental disturbances, altered metabolism, and so on. Just reading a list of what might happen becomes rather scary.

What we forget is that a great deal now depends on careful exercise, and the physician giving it knows what to look for.

The dangers of side effects arises mainly when the patient takes more than the amount prescribed, or when she doesn't see her doctor regularly and the doctor does not have a chance to detect early indications that the drug needs to be stopped.

True, cortisone cannot be taken indefinitely, but you follow the two rules — taking only the amount prescribed, and seeing your doctor at regularly intervals — you have little to fear.

It's like crossing the street. As long as you know that it might be dangerous, you take pains to be careful.

* * *

Dear Dr. Molner: Would you discuss "hormonal arthritis"? Will it leave later? — Mrs. S. L.

The term has been used, but there is some doubt as to whether it really is a separate type of arthritis. Hypetrophic or osteo-arthritis often appears at about the same time in life as menopause, but it is likely that this is coincidence rather than cause and effect.

* * *

Dear Dr. Molner: My son is 13 months old and has a ruptured navel. The doctor tells me it will go away in about four years. I keep an adhesive bandage on it. What should I do? I don't want it to harm him later. — Mrs. R. C. Jr.

These usually disappear by keeping them taped, as you are doing. There is no cause for concern under the circumstances.

Frostbite

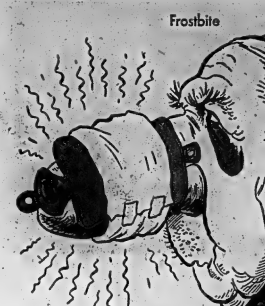

Ottawa Offbeat

Civil Service Swingers Sweat at Productivity

By RICHARD JACKSON
From The Intelligencer's Ottawa Bureau

OTTAWA — Whatever is wrong — and there is plenty — don't blame the technocrats of the Federal Civil Service.

Blame the politicians, especially those who have the directive responsibility for government.

Blame even Parliament which goes along with most of it.

But exonerate the faceless senior administrators who can only carry out the government's and Parliament's orders — often reluctantly against their own better judgment.

Or that is the way it is told by an encouragingly persistent and exceedingly senior executive administrator, familiar with the public business often in terms of private and public enterprise, who has returned to Parliament Hill after a couple of eye-opening years inside the Civil Service-directed Federal departments.

The two years was a voyage of administrative discovery that the public knows often is done in a far more sense-making way Off Shm On Parliament Hill.

At least on the basis of the way so many things on The Hill have been going so frighteningly out of whack.

After years of executive experience in the hard, hustling worlds of business and politics, this administrator had ventured out into what is supposed to be the Never-Never Land of the Federal Civil Service.

ALL CHANGED

But, it was a new and different Civil Service world.

Young, dynamic, tough.

No longer the quiet sanctuary it once was, a refuge from the grinding wear and tear of the work-a-day week.

It used to be that was a nice, easy, nine-to-five breeze.

And if something didn't get done "mañana" there were always tomorrow. And tomorrow. And tomorrow.

Those days are good. The fringe benefits better. The pension best in the country.

But something's happened to that leisurely nine-to-five day. There is a sense of feeling that tomorrow's soon enough.

In the upper echelons of administration, the work day now begins around eight and ends only when the "must" jobs get properly done.

And if the work quota can't be fitted into the five-day week, there is always the weekend — Saturdays and Sundays.

Unpaid overtime at this level isn't regarded as anything above and beyond the call of routine duty.

It is expected. Normal procedure.

And if you don't like it, then you don't want any part of this new, exciting executive world where interesting and challenging things are getting done in the name of public service.

Or that is the way this new young breed of administrative mandarins says they feel.

But this new, dynamic approach to things isn't as great a switch as is the type of action-man that populates it.

RACE FOR THE TOP

The old seniority system is what once was this red tape jungle is dead.

And the new brand Mac-Who-Matter are all rivals.

"Tough babies," they're described, "with hard knuckles and sharp elbows," punching and pummelling and politicking for a place in the Civil Service sun.

The Members of Parliament are supposed to do a lot of bitching and moaning, back scratching and stabbing for such Party plats as Cabinet secretaries and Commons Committee chairmen.

They're softies, though, just about all of them, I don't know how to get tough compared to these new Technocrats-in-a-Hurry.

* * *

But apart from the frantic scramble for room at the administrative top, what, actually, do things go in the Federal departments?

The word is productivity.

These young Civil Service executives are being given the all clear to be Deputy Minister of National Revenue's Taxation Division for what they call productivity.

They live for ideas, projects, programs. Push is the active verb for them.

They're in demand, too, by business, industry, local government, and their salaries run up to an annual $27,000.

These hot-shots are in their late 30's and early 40's and in this company you're old at 50.

The swinger in this government action world is the activator who's got a couple of programs rolling with the department-mental deputy and gets to talk it over with the Minister.

It is a new age of mustard-cutters.

To Your Good Health

Side Effects of Drugs Cause Undue Concern

By JOSEPH G. MOLNER, M.D.

Dear Dr. Molner: I am taking cortisone for arthritis and have been told it has many dangerous side effects. I am afraid to take it for any length of time but my condition becomes very painful, almost unbearable. Please explain its effects and if it is safe to take it for prolonged periods. — Mrs. Q. R.

A few years ago patients rarely thought or asked about side effects. Now it is almost obligatory — correctly enough — that the doctor should watch for side effects and whether to use them or take such other action if necessary.

The public interest in side effects zoomed suddenly after the disastrous (in some instances) use of thalidomide, a drug which stopped the proper development of babies' arms.

Where the patient unduly frightens herself, I suspect, is in thinking that side effect may occur will occur. If one applied to life the statistics of side effects, we would never cross the street because we might be killed by an automobile. And at times people are hit, but usually because of carelessness on somebody's part, the driver's or the pedestrian's.

The side effects fall into much the same category. Virtually every medicine we know has some side effect if used without proper caution.

In the case of cortisone, as with many other drugs, a substantial dose may be given at first, after which the amount is reduced to a "maintenance dose" or just enough to maintain the good effects.

In this fashion the medication can be continued for a longer period. Used in short cycles, cortisone can indeed be troublesome. One common consequence is retention of sodium and hence

Spanish Courtesy

James H. Gray in The Winnipeg Free Press

. . . Living and dying without ever knowing the meaning of political freedom or social justice seemingly leaves the Spanish people unmarked. After the sinfulness we encountered in southern France, the pleasantness and unfailing courtesy of the Spaniard was indeed a delight. The people who collected on the village streets at dusk were happy people, obviously happy people. In the cities on their evening promenade the conversation of the strollers was laced with laughter.

Wherever we went the people smiled easily, even pridefully. Certainly when the five-foot Spanish guides talked of their country's history, their mien was of men seven feet tall. And the happier, pleasanter people we encountered on our tour were waiters in the hotel in a Barcelona slum.

A Smile Helps

Windsor Star

The other day we noted a winsome lass, alone in her office, talking on the telephone. All the while she was speaking, with her facial expressions altering brightly as the conversation proceeded.

Our first reaction was that she looked rather silly. After all, she was alone in the office, so none could see her (except through a glass partition) and certainly the person she was talking to could not see her. So her smiles seemed wasted on the empty air.

But were they? As we meditated we came to a different conclusion. After all, smiles emanate from our own spirit — even though they may be sparked by something said or done by others. We do not smile to impress others but do so as an expression of our own personality.

Know Your Antiques

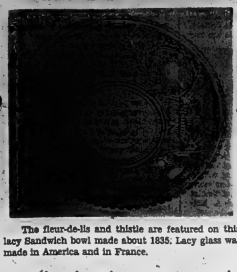

The fleur-de-lis and thistle are featured on this lacy Sandwich bowl made about 1835. Lacy glass was made in America and in France.

Sandwich Glass Was Made With Small Bumps in Glass

By RALPH and TERRY KOVEL

Sandwich glass is the name given to the works of the Boston and Sandwich Glass Company of New England. It is the most famous of the American glass factories. They made numerous styles and types of glass, but the favorite is the lacy Sandwich glass of the 1830's. The glass was made with many small bumps inside the glass ware. These bumps were made to reflect the light so that the lacy Sandwich has a sparkle and brilliance that was unknown to other pressed glass of the period at that time. The idea for making the glass originated in France, but the most famous lacy glass is from Sandwich, Mass.

• • •

Q. My violin is marked "Caspar Da Sale in Brescia Made in Germany in 1718."

A. There was a family of violinmakers named Salo in Brescia, Germany during the 18th century. Your violin was not made by this family. If, as you have said, the words "Made in Germany" appear on the label in English. If is one of many violins made to resemble the earlier ones. Yours was probably made in the late 1800's.

• • •

Q. My dice drill is 75 years old. It has the date October 5, 1897 on it. I understand it was used to bore holes in dice before they were loaded. It was a dishonest, but some professional gamblers did it that way.

A. Your dice drill is really a "dice box" according to the patent date given on your mystery antique. It was a gambling game that tried to make it impossible to tamper with the dice. Your drill was part of the game and had nothing to do with loading the dice.

• • •

Q. We have a golden oak Hickory table. It has lion claws and glass balls for feet.

A. Golden oak was a furniture style popular from about 1890 to 1915.

• • •

Q. Our piano is marked "The LaGarge Co. New York 43953." How old is it?

A. The LaGrange Piano Company of New York City was founded in 1866. Your piano was made between 1866 and 1902.

• • •

Q. When were fancy, ruffled, colored glass buckets popular?

A. Art glass baskets with ruffles, applied decorations were popular as wedding gifts in the 1880's and 1890's.

• • •

Book Review

"Fun" antiques are the subject of the new book by Katharine Morrison McClinton. "The Complete Book of Small Antiques Collecting" tells about tiny antiques, advertising Americana, nursery toys, Victorian whatnots and other small collectibles. (Coward McCann $5.95)

Legion Auxiliary

BRANCH 99 L.A.

Thursday was the first general meeting of the Ladies' Auxiliary for the winter season. Plans for the bus trip to Montreal for the weekend of October 1st were completed, and quite a number of members are expected to go. For those unable to enjoy this trip, plans are being made for a visit for one day to Toronto for sightseeing and an evening's entertainment.

Comrade Hodge discussed arrangements for the bazaar to be held November 7th and the rummage sale to take place in October.

The Legion this Sunday has been invited by fellow veterans of the Army, Navy and Airforce Veterans Association to attend Decoration Day at the Belleville Cemetery to honor fallen veterans. This is a special occasion and it is hoped many will attend including the general public.

Preliminary arrangements for Poppy Day will be discussed at a meeting called for by the Poppy Committee. Three members of the Auxiliary have been invited to attend.

Zone Commander Hope Begley took a few minutes to report on resolutions to be brought before the convention to be held the end of this month at Windsor.

In August the Auxiliary's part was conducted at the Salvation Army in a moving ceremony conducted by Salvation Army Envoy Jean Humphreys, the Branch's Padre, and Captain June Dwyer. Those will be carried on Decoration Day.

The social evenings have started again on Saturdays and all members and escorts are welcome. Darts, cards, shuffleboard and other activities can be enjoyed.

Bowling starts this Wednesday at 7 at the Bowl-O-Drome. Interested members are requested to call President Rashotte.

Further sports activities will start in the near future.

"Trish Thursday" Auxiliary will be serving free cornedbeef at the Belleville Shopping Plaza from 7-9 and the Hallowe'en party will take place October 29.

Comrade Cummings won the basket of tomatoes, donated by Comrade Minty.

The evening concluded with a lunch and social get together.

Widow Kept Bargains Then 'Friends' Left

ANN LANDERS

DEAR ANN LANDERS: I have been a widow for almost two years and I wouldn't wish this life on a dog.

Before my husband died he told me about two business deals he was meeting with a couple of friends. They were not in writing — merely oral agreements. My husband passed away before the deals were consummated.

The two friends couldn't do enough for me. They included me in their plans, took me places, and I was touched by their consideration.

After the estate was settled I followed through on the two deals and paid both parties every cent. The friends threw money "at" their hands, the friends disappeared. I have not seen nor heard from them since.

Don't tell me I did the right thing and that I should not regret it because now I can live with my conscience. It is just as hard to live with the kind of money "at" their hands, the friends disappeared. I have not seen nor heard from them since.

Don't tell me I did the right thing and that I should not regret it because now I can live with my conscience. It is just as hard to live with the kind of money you get when you've been cheated. If you don't, please write again. That's what I'm here for.

• • •

DEAR ANN LANDERS: Your advice to the 19-year-old girl not to give away free samples hit home. A girl who is not determined to keep her moral standards high will find plenty of guys who will help her lower them. I'm one who gave away free samples and I'll regret it to my dying day.

I, too, tell for the line about learning if we were compatible and now I see how dumb I was. What kind of test is it when you have to lie to your parents about where you've been, sneak around like a criminal and pray to heaven nobody sees you?

If I could offer just one bit of advice to teen-age girls it would be this: If a fellow tells you because you wouldn't "prove your love," (what a line) the wounds will heal a lot faster than if he drops you because you let him have his way. — SMARTENED UP DUMMY.

• • •

DEAR SMART: Go to the head of the class. Despite the pain, you've learned your lesson well. I hope you won't forget it.

• • •

DEAR ANN LANDERS: A relative of ours has a very attractive 15-year-old son. It is embarrassing to be in their presence because this mother and son are always holding hands, or sitting close to one another with their arms entwined. If she-TV is on, the mother has with her head in the boy's lap, or he lies with his head in her lap. Either he is stroking her head or she is stroking his head. After a couple of hours, I could throw up.

Do you think something should be said to this mother, or the boy? Or should nothing be said? I believe family affection is beautiful but this is ridiculous. — NO NAME.

DEAR NO NAME: It's more than ridiculous. It's pathetic. The mother is encouraging very unhealthy emotions and I'll bet she is unaware of it. Unless something is done, the boy may be crippled emotionally for the rest of his life. It may be that tremendous damage has already been done. By all means, speak to the mother privately, of course — and urge her to talk the situation over with someone who can explain it well.

SOCIAL and PERSONAL

ENGAGEMENT NOTICE

Mr. and Mrs. Herbert Brown, R. R. 1, Belleville, announce the engagement of their daughter, Isobel Lorraine to Mr. Charles Carlyle Tatham, son of Mr. and Mrs. William Tatham, R. R. 2, Belleville. The marriage will take place at the Church of St. Michael the Archangel on November 15, 1969, at 11 a.m.

• • •

Mr. Norman Salisbury, 61 Bertram Blvd., is a patient in Belleville General Hospital.

• • •

Mr. and Mrs. Fred Bird, 18 Kenres Rd., Toronto, formerly of Belleville, will arrive at the Toronto International Airport on Sunday evening from an enjoyable holiday in Liverpool, England, guests of Mrs. Bird's parents, Mr. and Mrs. Joe Matthews and other relatives.

• • •

Mrs. Alice Seldon of 27 MacDonald Gardens, Belleville, is a patient in the Belleville General Hospital.

• • •

Mrs. Fred Mossman, Yeomans Street is a patient in the Belleville General Hospital.

Couple Mark Anniversary

WELLINGTON — Mr. and Mrs. Jack Ogilvy, Wellington, were "At Home" to relatives and friends on Sunday on the occasion of their Silver Wedding Anniversary.

The house was bright with plaidsil, snapdragons, roses and mums. The tea table was centred with a three-layer anniversary cake flanked by silver candelabra. The guests were met at the door by the couple's son Donald, who was in charge of the guest book. The Misses Linda Channell and Nancy and Sandra Morris served refreshments.

Mr. and Mrs. Ogilvy were married at the home of her parents, Mr. and Mrs. Clarence Way of Wellington by the Rev. Edmund Grant, pastor of the Hastings and Prince Edward Regiment. Mrs. Ogilvy is the former Aleta Way and Mr. Ogilvy is the son of Mrs. Alfred Ogilvy and the late Mr. Ogilvy. Mrs. Bev Beals of Ottawa (formerly Marguerite Way) who was bridesmaid 23 years ago was present, but the groomsman, Mr. Clayton Bowers, now residing in the United States, was unable to be present.

BIKKER'S
KNITTING & SEWING CENTRE
FOR THE BEST...
IN
- FABRICS
- KNITTING WOOLS
- MILLINERY SUPPLIES
- ART NEEDLE WORK
- DRESSMAKERS' SUPPLIES

VISIT OUR COMPLETELY STOCKED CENTRE . . .
YOU'LL BE PLEASANTLY SURPRISED . . .
188 FRONT ST. (Just south of 4 Corners) 962-8581
STORE HOURS: Mon., Tues., Wed., Sat., 8.30 to 5.30 p.m.
Thurs., Fri., 8.30 to 9.00 p.m.

Pat's BEAUTY SALON
94 STATION ST. is pleased to announce that LANA O'BRIEN HAS JOINED OUR STAFF
To introduce Lana to you and celebrate our Anniversary we are having our Perm Specials.
SEPT. 19th TO OCT. 1st SPECIAL
$15.00 – $11.95
$12.50 – $9.95
$10.00 – $7.95
94 STATION ST. 962-5289

To Size 48¼

4981
SIZES
34–48

by Anne Adams

A soft little tie frames the face and accents the neckline of this slimming dress. Choose a pretty flower or paisley print rayon.

Printed Pattern 4981: Women's Sizes 34, 36, 38, 40, 42, 44, 46, 48. Sizes 36 requires 3¼ yards 39-inch fabric.

Fifty cents (50) in coins (no stamps, please) for each pattern. Ontario residents add 3c sales tax. Print plainly size, name, address, style number.

Send order to Anne Adams, care of The Intelligencer 60 Front St. W., Toronto 1, Ontario.

Editorial Favors Women For Ordination

TORONTO (CP)—Despite all the practical problems "created by the fact that women bear babies and men grow beards," ordination should not be denied to women, says an editorial in the United Church Observer.

The editorial says "no discrimination on grounds of sex should be practised ever, by anyone, anywhere."

"No office, of priest, bishop or pope should be denied a Christian because she is female."

Ecclesiastical offices will likely continue to be held chiefly by men, for practical reasons.

"But there is no basis, religiously or otherwise, valid argument against a woman being a minister or a bishop."

OIL TURNS CORNER

Canada's oil production is expected to equal consumption for the first time in 1967.

New Season Furs...
FUR STOLES
22 Different Styles.....
Mink ... Kolinsky ... China Mink ... Squirrel ... Muskrat ...
LUXURY ... FOR ALL OCCASIONS.
A Deposit Will Hold Your Choice
Ashley FURS
CUSTOM FURRIERS
294 FRONT STREET
BELLEVILLE, ONTARIO

BURKE'S
FORMAL RENTALS
A complete formal service for every occasion — boys' size 2 to men's size 56.in the latest styles, at reasonable prices — tailored to fit like your own.
ORDER NOW
Burke's of Belleville MEN'S APPAREL
BELLEVILLE PLAZA

COLES FOR DIAMONDS
BELLEVILLE PLAZA

In Order to Show the Public The Action of Low Cost Classified Word Ads. . . .
THE INTELLIGENCER IS PRESENTING
A SPECIAL BARGAIN EVENT!
THE QUINTE DISTRICT'S
WANT AD WEEK
WED., SEPT. 14th to TUES., SEPT. 20th Inclusive
If you have something to sell — want to buy an article — rent a house or apartment — need help, etc., place a Low Cost Want Ad during this special event and find out for yourself the results you get from an Intelligencer Want Ad.

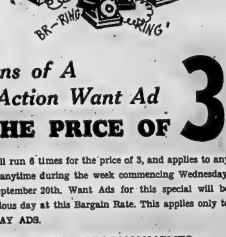

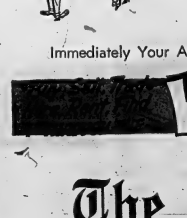

6 Insertions of A Quick Action Want Ad FOR THE PRICE OF 3
Your Intelligencer Want Ad will run 6 times for the price of 3, and applies to any ad. (Not Commercial) to start anytime during the week commencing Wednesday, September 14th. to Tuesday, September 20th. Want Ads for this special will be accepted up to 4 p.m. the previous day at this Bargain Rate. This applies only to Word Ads; NOT SEMI-DISPLAY ADS.
– SORRY NO COMMERCIAL ESTABLISHMENTS –
Immediately Your Ad. Brings Results Call us to arrange Cancellation.
WANT ADS
OF
The Intelligencer
PHONE 962-9171 and Ask for CLASSIFIED

Symbol of Arab Womanhood Has All But Disappeared

By PETER BUCKLEY

TUNIS (CP) — The veil, symbol of Arab womanhood's cloistered and restricted existance, has all but disappeared from the streets of Tunisia.

Throughout North Africa, young women have begun to adopt Western clothes as they move, timidly but in-growing numbers, into the universities, factories and offices.

But nowhere is the evolution of the Arab woman more marked than in Tunisia.

Among the first measures taken by independent Tunisia after France's protectorate ended in 1956 were laws to end polygamy and parentally arranged marriages and to confer equal rights on women before the laws.

There has been no total ban on veils, but the government has decreed they are not suitable either for school or work.

The older generation of women, particularly in the villages, may still draw their head cloths instinctively across their mouths when they pass a man, but their daughters have almost unanimously given up the practice and adopted bare heads to go with their nylon blouses and print dresses.

STILL AVERT EYES

The old modesty is likely to be apparent now only in the habit many educated, emancipated Arab women have of averting the eyes discreetly when talking with strangers.

Tunisians are regarded by most North African experts as a case apart—less bound by the religious precepts of Islam, more open to change. The difference in their attitude to women's rights is stunning for visitors who have also sampled the neighboring Morocco and Algeria.

Morocco's urban women are evolving gradually. A few have gone over completely to Western dress but most still wear a rudimentary veil, reduced to a small transparent wisp of fabric which conceals little of the face. The ankle-length djellabah has begun to look more like a form-fitting sheath than an all-concealing cloak.

And the approach of a modern Moroccan women is more likely to be heralded by the tap-tap of high-heeled shoes than the whisper of open sandals.

Algeria's attitude to women remains an enigma.

Its leaders have trumpeted abroad their dedication to modern social and economic experiment. Yet the Algerian woman seems to remain still in a medieval backwater.

LEAD SEPARATE LIVES

Except in the early morning, when the markets have just opened, few Arab women are to be seen in the streets of modern Algiers. Those who venture out almost inevitably go with faces closely covered and all but one downcast eye concealed behind the folds of their head scarves.

Even secretarial and clerical jobs in the offices and banks of Algeria are held down by men.

"Every Algerian wants emancipation for women—except for his own wife," one young Algerian explained ruefully.

In some respects, the old practices still hold true throughout North Africa. Even in Tunisia, the husbands often lead a life apart, preferring to sit over demi-tasses of strong coffee at the cafes during the evenings with their wives than to stay at home with the women.

The Arab woman's world has traditionally centred exclusively on the home. Rather than resent the narrowness of her life, she was expected to regard it as a happy sign of her husband's protectiveness and jealousy. It is a patriarchistic society where the husband is king.

Canadians who have taken up assignments in North Africa find the seclusion of Arab women makes it more difficult to bridge the gap to the Arab world generally.

Accustomed to entertaining their friends in couples, they are disconcerted to find that only the husbands will venture into their homes for social occasions.

"And even the husbands who are familiar with Western customs seem to think they are free to come and go at all the women, married or not," said a Canadian wife living in Morocco. "It makes it difficult to arrange a dinner party for mixed company, to say the least."

GETS FIVE YEARS

PORT DIX, N.J. (AP)—Pfc. David A. Samas, 20, of Modesto, Calif., was found guilty Friday of refusing to go to Viet Nam and sentenced to five years at hard labor.

OUR THANKSGIVING
TOUR TO
NEW YORK
WILL BE ESCORTED BY

TONY WARREN
AN EXCITING WEEKEND
FOR ONLY
$42.75
INCLUDING BREAKFAST
CALL HIM AT
DAVISON & DAVISON
962-3404

FREE SCHOOL BOOK COVERS
Available At All Fairweather Stores

Going Out of BUSINESS
AT
ARNIEL'S IGA Market
CORNER CANNIFTON ROAD AND COLLEGE ST.
20% OFF All Merchandise
ON $5.00 ORDERS OR OVER
ALL FIXTURES AND EQUIPMENT FOR SALE

FREE Colour Catalogue
Just mail this coupon to - House of Braemore, 4646 Dufferin St., Downsview, Ontario. BI 15
Name
Address
City Province

Photo by Lumbers Studio

MR. AND MRS. JAMES R. IRWIN
Irwin — Alexander

St. Columba Presbyterian Church, Belleville was the setting on Saturday September 3, 1966 at 7 p.m., when Diane Claire Alexander, daughter of Mr. and Mrs. Robert J. Alexander, Belleville became the bride of James Reginald Irwin, son of Mr. and Mrs. Gordon Irwin, Belleville. Rev. Norman Hutchinson officiated at the ceremony, while wedding music was rendered by organist Mr. Clifford Trepper. Appropriate vocal selections were sung by Mrs. Douglas Shaw.

Given in marriage by her father, the bride wore a full length sheath gown featuring a scoop neckline with long lily-point sleeves and enhanced with Chantilly lace on the bodice. A flowing train of matching material edged with lace extended from the neckline. Her headdress was a cluster of seed pearls from which fell a shoulder length tulle veil. She carried a bouquet of white glamelias mingled with carnations and ivy.

The matron of honor was Mrs. William Parm who wore a full length sheath gown of silk organza over taffeta in apple green shade and featuring a bodice with Empire waistline, scoop neckline and Mona Lisa sleeves. The back of the dress was enhanced with a train fall-ing from the waistline. Her headdress was of matching green leaves with orange blossoms and veil. The bridesmaids were Miss Ruth Fraser and Miss Linda Irwin, were identically attired to the matron of honor. Miss Joanne Alexander junior bridesmaid wore a full length gown of yellow silk organza over taffeta styled similar to the other attendants. Her headdress consisted of small rosettes with seed pearls and veiling.

Mr. William Parm Jr. was groomsman, while Mr. Gordon Irwin Jr., Mr. Bruce Alexander and Mr. David Irwin were the ushers.

For the reception at the Belleville Shrine Club, the bride's mother chose for the guests wearing a yellow Italian brocade coat and dress enhanced with gold accessories and a corsage of golden garnets. Assisting was the bridegroom's mother who wore a beige lace ensemble, brown accessories and a corsage of golden garnets.

The bride chose a three-piece melon shade suit with black accessories and a corsage of white Sweetheart roses for the honeymoon trip to western points.

Upon return Mr. and Mrs. Irwin will reside in Belleville.

Need Workers Urgently At Red Cross Rooms

The workrooms of the Belleville Red Cross Society at the corner of Cedar and West Bridge Streets will open for the winter season on Tuesday, September 13. The rooms will be open every Tuesday afternoon thereafter from 2 to 5 p.m.

Mrs. G. K. Graham sr., chairman of the Women's Work Committee, says sewers and knitters are urgently needed to carry out the work. Sewing for tropical countries is now in progress and completed garments are shipped overseas for use in Red Cross relief work in developing countries. Recently sent to India, Mrs. Graham saw a class of 40 school youngsters in their classrooms all wearing dresses bearing the Canadian Red Cross label. Anyone wishing to knit or sew for children such as these should contact Mrs. Graham at WO 8-9644. The Red Cross will deliver supplies and instructions to those who prefer to sew, knit or crochet at home.

Odds and ends of fine wool, three and four ply weight, is needed by the Women's Work Committee for knitted or crocheted afghans. The afghans must be lightweight, not over one and one-half pounds, and all scraps of woollen yarn can be put to good use.

WOMEN OF THE MOOSE

The first meeting of the month for Women of the Moose was held in Moose Hall with Sr. Regent Nora Kaiser presiding.

A euchre will be held on Thursday at Glady Cragg's home, 97 Humewood Drive. Co-workers will donate lunch and prizes.

Plans were discussed for the convention and Ruby Stapely is in charge of arrangements.

A draw donated by Gladys Keegan was won by Olive Patrick.

A corn roast is to be held at Nellie Scryngeour's home this Saturday evening.

WANTS BOOZE LAW

PORTLAND, Ore. (AP) — A law requiring alcoholic beverages to be labelled hazardous to health was proposed Friday night by the president of the U.S. Women's Christian Temperance Union. Mrs. Fred J. Toone of Evanston, Ill., told the group's convention that the label should be similar to one now required on cigarettes.

Successful Living
Many of Today's Senior Citizens Are Proving Old in Years Only

DEAR DORIS: About senior citizens: they are getting younger, such as the Grimsby, Ontario gal you mentioned a while ago who celebrated her hundredth birthday. My 85-year-old aunt visited a 103-year-old biddie on her March birthday.

DORIS CLARK

Contrary to "decrepit expectations," the birthday lady bounded down the stairs like a 21-year-old, tittivated to the bit. Her body complaint was slightly impaired hearing.

Mrs. Waller, Carrying Place area, looks about 60 in her picture, bejewelled and bedflowered; she has no trouble seeing without glasses, doesn't believe in diets, has an astute memory, recalling she was seven at the Confederation and heard Sir John A. Macdonald speak at a political rally.

Her doctor claims her B.P. and heart are better than his. — SISTER SUE.

* * *

DEAR SISTER-UNDER-THE-SKIN: Your centurions (?) (centarians, century plants, centennial celebrants) seem to have found the secret of adding life to years. Tell us more.

* * *

Confidential to BADLY HURT: Believe it or not, it is human nature to resent the person who has helped the most. We don't like to be reminded of a time when we couldn't cope with things, and had to have a helping hand.

The person who rescued us becomes anathema to avoid or to find fault with — that is, unless we are really grown up and can face facts with something like realism.

Hard to swallow your time of life is adding to your depression, I'm sending you my tenscent leaflet, "Facing Forty." Read and digest. Then start surrounding yourself with something new and different.

* * *

DEAR DORIS: I wish you would put in a few words on behalf of us non-smokers. Smokers probably don't realize it but they and their clothes simply reek of cigarette fumes! I can tell a smoker right away.

You can tell where a smoker has been too, by the trail of cigarette butts and ashes. I have to watch some of my guests or they will put their butts in my potted plants even though there are ash trays.

I have a friend(?) who fills my car with smoke, drops ashes and butts on the floor, blows clouds of smoke in my face when we are eating anywhere and leaves her empty packets on my coffee table. I am tempted to leave candy wrappings on her coffee table!

If one dares to say a word to these walking chimneys they immediately say you are a crank. The last time I was in hospital for bronchitis I wasn't exactly helped by chain-smoking visitors who didn't ask if it would bother me.

Surely someone could come up with some rules of behavior for smokers to follow. — ASHES CLASHES.

* * *

DEAR A.C.: Agreed. Here's my version of Smokers' Etiquette:

1. Request for permission to smoke.
2. Proper disposal of ashes in ash trays.
3. Elimination of the S.O.P. (Smoke Other People's.)
4. Avoidance of asphyxiation of person in nearby chair from smoke fumes.
5. Proper hand care to avoid yellow stains.
6. Adequate life insurance.

* * *

(Doris Clark, Master of Social Work, is a graduate of McGill, Toronto and McMaster universities, and has had broad experience in social work. If you would like help with your problems, write to her in care of this newspaper, enclosing a stamped, self-addressed envelope.)

Nurses Registry Plans Lectures

An executive meeting of the Belleville Community Nursing Registry was held Wednesday evening at the home of the registrar, Mrs. Joan Young, 66 Highland Ave., for the purpose of preparing for the fall educational lectures for graduate nurses.

The meeting was called to order by the president, Mrs. Jean McDonnell, after which it was agreed to advertise the lectures at a later date.

This is only one of the many services provided by the Belleville Community Nursing Registry. Another service, the Nurses Registry, telephone number 962-1480, may be called any time, day or night by those wishing to obtain a private duty nurse.

PLAN VILLAGE

WATERLOO (CP)—A multimillion - dollar student village will provide accommodation for nearly 1,300 students at the University of Waterloo this year. There are 28 residences, dining halls and coffee shops. The village has three dining halls, each with a main room for 320 students, and a town hall. A chapel is also planned.

Contraceptive Pill May Become Legal in France

PARIS (Reuters)—A serious move is under way to make some contraceptives, including the pill, legal in France by the end of this year.

After four months of study, a commission appointed by Industry Minister Raymond Marcellin has given the contraceptive pill a clean bill of health. Its report states: "Most contraceptive products used at the present time have the effect of temporarily suspending fecundity, which is re-established once the product is no longer absorbed. A study of the risks involved by the use of these products does not reveal any major counter-indications."

The first leading politician to get the pill rolling was Francois Mitterand, left-wing runner-up against Charles de Gaulle in the December's presidential elections.

Last October, he made what was then considered a bold stand by declaring: "French women must have the right not to have children, just as they must have the right to have them, and to be able to bring them up properly."

Since then the Gaullists, the Socialists, the Radicals (centre) and the Communists have all come out in favor of the bill by Lucien Neuwirth, a prominent Gaullist member of the National Assembly.

"I am convinced that before the end of the year, all French men and women will be able to get chemical or mechanical contraceptives from any chemist's shop on production of a doctor's certificate," says Neuwirth.

The sale of contraceptives is to become legal, Parliament will have to adopt two new laws.

There must be a bill defining the conditions under which such contraceptives can be manufactured, obtained and used, and another to abolish certain clauses in the nineteenth-century law of 1920, adopted soon after the mass slaughter of the First World War, which forbids the sale and advertising of contraceptives.

At present, it is estimated, some 30,000 French women use the pill illegally. This compares with an estimated legal use of the pill by between 2,000,000 and 4,000,000 in other countries in Western Europe.

Readers' Advisory Column
Perfectly Scrambled Eggs

Question: I saw your recipe for Devilled Eggs for a young cook a week or so ago. I am trying to get her to cook for my father and need your help. I saved both of the egg recipes you have given but would be grateful if you would print one for scrambled eggs — nice sort of ones, and like mine. Aged (15 years old)

Answer: Welcome to the club, Agnes.

PERFECTLY SCRAMBLED EGGS

Note: You need a heavy frying pan or iron frying pan with sloping sides to make proper scrambled eggs. These are sometimes called Omelette aux Fines Herbes.

4 small eggs
2 tbsp finely chopped parsely (optional but recommended)
3 teaspoons fresh or bottled chopped green onion (optional but recommended)
½ teaspoon Worcestershire sauce
¼ teaspoon M.S.G. (Accent)
¼ teaspoon salt
3 tablespoons warm water
2 tablespoons butter

SATURDAY
Dinner Menu
by
Mary
Moore

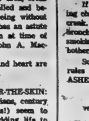

Spaghetti supper (see Fri.); combination salad; melon ball fruit cup, cherry pound cake; coffee.

Beat eggs a little until barely foamy. Add parsely, onion flakes, Worcestershire sauce, M.S.G., salt and warm water and beat until just mixed.

Heat the butter in heavy slope-sided frying pan until bubbly and beginning to turn pale gold. Tip pan until sides and bottom are coated with butter. Over high heat add egg mixture and tip pan to make liquid run up sides. As soon as bottom is set, with a rounded spatula, lift firm part of mixture and tip pan to make uncooked part flow under. Continue this tipping and lifting and flowing process until all is softly set and bottom is golden. Carefully fold over and turn out on hot platter and serve at once to 2 people.

QUESTION:

In your menus sometimes you suggest quick-cooked cabbage. Would you tell me what you mean?

Mrs. W. R. G.

ANSWER:

QUICK-COOKED SHREDDED CABBAGE (serves 3 or 4)

4 cups finely shredded (not grated) new green cabbage.
2 tablespoons milk.
2 tablespoons water.
1½ tablespoons butter.
½ teaspoon M.S.G. (accent).

Shred cabbage thread-thin, preferably on Feemster shredder, or by hand with long razor-sharp knife, as thinly as possible. Add all remaining ingredients and mix. Cook, covered, over fairly low heat, until cabbage is nearly tender. Do not let this burn. Watch it and when water has evaporated it will be ready to serve. This is easy and quick to make, and good.

LADIES! Take a Break
JOIN OUR TUESDAY AFTERNOON LEAGUE AT THE BOWL-O-DROME STARTING SEPTEMBER 13TH.
CALL:
GRACE-WALLACE 962-1108 OR JEAN BATEMAN 962-3961

GRANT FUNERAL HOME
68 North Front Street
BELLEVILLE - ONTARIO
DIAL 968-9119

Lines on Life

Elders Irrelevant

By DR. STUART E. ROSENBERG

If young people look upon their elders as largely irrelevant, it is because in many ways they are.

There has grown up in our society a youth culture that is not only indifferent to the adult world but belligerently so. It is a culture disengaged from adult values, unwilling to become part of a world in which glitter, gilt and adult delinquency parade as "permissive morality."

A hundred years ago parents felt to quote Scripture to their children: "Thou shalt not!" Fifty years ago, parents twisted this into: "Perhaps it would be better if you didn't." Now Spock says: "Love me and do as you please!"

The point is that they are so afraid of being rebelled against or rejected by their children that they stand for very little. Often they do not even dignify the sovereignty of parents by "honoring" them with an ecclesial rebellion. No longer do they walk over their parents — they see through them.

The odd thing is that permissiveness is precisely what does not win the hearts of children. One does not encounter parents who are truly admired, loved or revered who have not, at some point, been "tough" teachers, who have set given assignments that had to fulfilled, who have not been disciplinarians at least with regard to certain basic moral rules; who haven't, in short, taken a stand!

Those who are in the business of communicating values are often distressed to see that the "action-reaction" pattern has now reversed. In our society today, action is normally taken by young people; adults merely react to what the young people have already done.

Not until those who lead youth are aware of the deficiencies in respect of their own vision and social hope, can the older generation hope to become believable to the younger. For precisely because adults are often not believable, in the eyes and the hearts of so many of our young people, that they go their own way, walking around their elders because they see through them so transparently.

Lighting the Way

By Walter S. Cress

LOST: ONE HOUSE TRAILER

William Pirie, 21, of Marion, Iowa, recently drove onto the Kansas Turnpike at Kansas, pulling a 14-foot house trailer behind his car. Thirty miles later, while stopped at a service station in Lawrence, Kansas, Pirie discovered that his trailer was missing.

Retracing his route, Pirie found the trailer seven miles back. State Police were already there. They found the trailer in a ditch, where it had worked loose from Pirie's car and crashed. Apparently, Pirie had not been looking through his car's rear-view mirror very often.

Many of us are prone to travel life's road, taking too much for granted. It might be our jobs, our opportunities, our friends, or even our loved ones. It could be our health, or other forms of value. Carelessness is on our part, in any of these areas, is bound to result in loss to ourselves. It's a good thing to look into the mirror frequently, and keep an eye on our attitudes and actions.

TEXT FOR TODAY: "Look to yourselves, that we lose not those things which we have gained." (2nd St. John, verse 8)

Second Glance

By Viva Richmond Graham

TREES

"Individual trees I do revere." — Jessamyn West.

* * *

"The happiest thing that happened to me this summer," recalls a Belleville lady, "was going to see an old tree I'd known since childhood. It was like meeting an old friend. A precious one."

And this is the story she told:

"The tree is a magnificent maple, which stands in the school yard entrance of the little red school house which I attended as a child. Beneath its shelter I waited for, played with and departed from, my school mates, and it was like walking into a world of memories just to see it again.

"At one time there was an avenue of 14 such maple trees along the road leading up to the red school house.

"The farmer who had just bought the land on which they stood decided to cut the beautiful trees down for timber.

"He remarked to a neighboring farmer who happened to pass by:

"'This, the last tree comes down tomorrow,' as he pointed to the tree shading the school yard entrance.

'You don't mean it!' exclaimed the neighbor.

'But — of course I mean it. Why shouldn't I?'

'Well, I don't know what ever the school children will do when it rains, for it has sheltered many of them for years. Every boy who has gone to school here has played marbles under it.'

'You don't say! Well, now . . . and the new corner stroked his beard thoughtfully.

'The next day the tree was left standing with a decree in writing that it be left so, as long as the red school remained."

Such a charming tree story, indeed.

And while Christopher Morley wonders why it is "... that a man can sleep and smoke better under an apple tree than in any other kind of shade" ... and Alexander Smith feels trees are "your best antiques", Dion Calthrop believes that the trees in a town " . . . get more love than any country trees. They mean so much."

This could be true of Belleville, for its citizens and visitors do admire the majesty and beauty of its trees.

"I remember my father saying he was just a lad when the trees were planted along Bridge Street, East," recalls Mrs. George Ross Beamish, 206 John Street.

When we were told a certain tree along our street, now tall and stately, was planted on Labor Day by a small lad, as his father stood by to help if need be, we thought of Marcia's Aunt Cora's declaration that " . . . no one ever entirely gives up the ownership of a place if he has planted a tree there."

The Ancients endowed trees with legends such as the one concerning the devoted, elderly couple, Philemon and Baucis, whom the gods transformed into an oak and a linden tree respectively, that they need not be separated at death, as was their wish. They grew so close together, their branches interlwined at the top. Their story was the subject of paintings by Rembrandt and Rubens, as well as an opera by Gounod, first given in Paris in 1860, entitled Philemon et Baucis.

The famed Oliver Wendell Holmes, author of the Autocrat of the Breakfast-Table, had a kindred fondness for trees and speaks of them as " . . . looking down on us with their sweet meekness which belongs to huge but limited organisms, — which one sees in the brown eyes of oxen, but meet in the patient posture, the outstretched arms, and the heavy drooping robes of these vast beings endowed with life but not with soul — which conscience us and entice us, but stand helpless — poor things! — while Nature dresses and undresses them, like so many fullsized but under-witted children."

Have you a favorite tree in Belleville?

Won't you please write in (in care of this column) and tell us about it? We would like to know.

HONOR DEAD AUTHOR

PAMPLONA (AP) — This Spanish city has posthumously awarded U.S. novelist Ernest Hemingway the "sechenillo de honor," a badge of courage worn by those who run in the streets ahead of the bulls during the annual fiesta. Hemingway wrote of the running of the bulls at Pamplona in The Sun Also Rises.

The Presbyterian Church In Canada

ST. ANDREW'S PRESBYTERIAN CHURCH

CORNER CHURCH STREET AND VICTORIA AVENUE

Minister
Rev. A. L. Sutherland B.A

SUNDAY, SEPTEMBER 11th

SUNDAY SCHOOL

9.45 a.m. for children 9 years of age and over.
11.00 a.m. for children 3 to 8 years.
11.00 a.m.—MORNING WORSHIP
ALL ARE WELCOME

ST. COLUMBA PRESBYTERIAN CHURCH

"THE FRIENDLY FAMILY CHURCH"
(Cor Farley Ave. and Bridge St.)
Rev Norman Hutchinson M.A. Minister

SUNDAY SEPTEMBER 11th

11.00 a.m.—PREPARATORY SERVICE
CHURCH SCHOOL CLASSES
6.30 a.m.—Junior, Intermediate, Senior.
11.00 a.m.—Nursery, Kindergarten and Primary
ALL ARE WELCOME

THE SALVATION ARMY

256 PINNACLE ST.
Corps. Officers
Capt. June Dwyer and Lt. Mabel Rawlins

SUNDAY, SEPTEMBER 11th

9.30 a.m.—SUNDAY SCHOOL Classes For All Ages
THEME FOR THE DAY: PRAYER
11.00 a.m.—HOLINESS MEETING
Speaker: CAPT. DWYER
7.00 p.m.—Salvation Meeting Speaker: LIEUT. RAWLINS
8.30 p.m. - 12.00 p.m. — HALF NIGHT OF PRAYER
Does Prayer Change Things?
Is There Such a Thing As Unanswered Prayer?
Questions Such As These Will Be Answered.
ALL ARE WELCOME TO UNITE WITH THE CORPS WITH A PRAYING CONGREGATION.

BETHEL CHAPEL

(Corner Church and Station Streets)

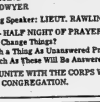

9.15 a.m.—The Lord's Supper
11.00 a.m.
MR. KEN BELCH
BELLEVILLE
Sunday School Classes
For All Ages
8.30 p.m.—Gospel Bells
CJBQ Dial 900
7.30 p.m.—MR. KEN BELCH
Thursday, 8.00 p.m.—Prayer and Bible Study

WESLEYAN METHODIST CHURCH

Everett and Henry Streets
Rev. Eldon F. LeRoy, B.A., B.D., Minister
Organist: Miss Enders Deniks

SUNDAY, SEPTEMBER 11th

10.00 a.m.SUNDAY SCHOOL
11.00 a.m.—MORNING SERVICE
7.30 p.m.—EVENING SERVICE
EVERYONE CORDIALLY INVITED

MARANATHA CHRISTIAN REFORMED CHURCH

THE BACK TO GOD HOUR

72 ORCHARD DRIVE

8.00 a.m.—"Back to God" Broadcast CJBQ
SUNDAY, SEPTEMBER 11th
10.30 a.m.—WORSHIP SERVICE
7.30 p.m.—WORSHIP SERVICE
COME AND WORSHIP WITH US

Standard Church

Coleman St. Near Footbridge
MINISTER — Rev. R. Gamble — Phone 962-3884

10.00 a.m.—SUNDAY SCHOOL
11.00 a.m.—MORNING WORSHIP
7.30 p.m.—EVENING SERVICE
Thursday, 8.00 p.m.—Prayer and Praise Meeting
PUBLIC INVITED TO ATTEND

Centennial Free Methodist Church

135 AVONDALE ROAD
REV. EDITH MAINPRIZE, Minister.
Organist Mr Alfred Reed

10.00 a.m.—BIBLE SCHOOL
Classes for All Ages
11.00 a.m.—MORNING SERVICE
7.30 p.m.—EVENING SERVICE
Wednesday, 8.00 p.m.—Prayer and Bible Study

First Pentecostal Church

Rev B. H. Cross Pastor
56 N Front Street
10.00 a.m.—Sunday School
11.00 a.m.—MORNING WORSHIP
7.30 p.m.—EVANGELISTIC SERVICE

The Anglican Church of Canada

ST. THOMAS' CHURCH

1818 1968
CORNER OF CHURCH AND BRIDGE STS.
The Rt. Rev. Ralph Spence Dean, M.A., D.D., L.L.D.
Archbishop of Ontario
Assistant Curate: Rev. M. P. Waite L.Th.
Organist: Mr. Donald W. Davenport

14TH SUNDAY AFTER TRINITY

8.00 a.m.—HOLY COMMUNION
9.30 a.m.—HOLY COMMUNION
11.00 a.m.—MATINS
THE CHURCH SCHOOL
9.30 a.m.—BEGINNERS AT THE CHURCH
ALL OTHER DEPTS. AT PARISH HOUSE
THESE ARE THE OPENING SESSIONS FOR THE FALL SEASON.
WEDNESDAY
HOLY COMMUNION IN ST. AGNES' CHAPEL AT 10.00 A.M

CHRIST CHURCH

Corner Coleman and Catherine Sts.
(at the footbridge)
Canon R. B. Dellinio Wright, L.S.T., B.D.
Assistant Curate
Rev. Allan W Lender B.A., L.Th
Organist and Choir Master
Mr. John C. Wilbert

TRINITY XIV

8.00 a.m.—HOLY COMMUNION
9.30 a.m.—MATINS
11.00 a.m.—MATINS
NO EVENSONG SERVICE. THIS SERVICE WILL COMMENCE ON SEPT. 18TH.
MID-WEEK SERVICE OF HOLY COMMUNION
10.15 a.m.—WEDNESDAY

CHURCH SCHOOL
9.30 a.m.—ALL DEPARTMENTS
11.00 a.m.—ALL DEPARTMENTS
VISITORS AND NEW MEMBERS MOST WELCOME

ST. MARGARET'S ON THE HILL

Ontario Place, Avenue
REV. J. A. CROSS, Rector
Organist: MR. SCOTT BRADFORD

SUNDAY, SEPTEMBER 11th

TRINITY XIV

8.30 a.m.—HOLY COMMUNION
11.00 a.m.—MORNING PRAYER
CHURCH SCHOOL
9.30 a.m.—SENIOR SUNDAY SCHOOL AND BIBLE CLASS
11.00 a.m.—JUNIOR SUNDAY SCHOOL AND NURSERY
MID-WEEK SERVICE
10.15 a.m.—WEDNESDAY—HOLY COMMUNION

Baptist Churches

VICTORIA AVE. Baptist Church

Convention of Ontario & Quebec
REV. GORDON E. WOODCOCK, B.A., B.D., Minister
Organist
Mr. Wayne Vance, B.A.

CORNER OF VICTORIA AVENUE AND PINNACLE STREET

SUNDAY, SEPTEMBER 11th

9.50 a.m.—SUNDAY SCHOOL
11.00 a.m.—MORNING WORSHIP
Subject: "SONS OF GOD"
7.30 p.m.—EVENING SERVICE
Subject: "LIKE A MIGHTY ARMY"
Wednesday 8.00 p.m.—The Prayer Meeting
EVERYONE WELCOME

PARKDALE BAPTIST CHURCH

814 Sidney St.
Organist
Mrs. Gordon Fraser

SUNDAY, SEPTEMBER 11th

9.45 a.m.—BIBLE SCHOOL
11.00 a.m. and 7.30 p.m.
Speaker: REV. ROBERT RUSSELL, Toronto
Wednesday, 8.00 p.m.—Mid-Week Prayer Meeting
WE WELCOME YOU TO WORSHIP WITH US
We have nursery facilities and Junior Church for the younger members of the family.

CHRISTIAN AND MISSIONARY

ALLIANCE CHURCH

W. Moira and Coleman St.
"A FRIENDLY CHURCH IN A FRIENDLY CITY"
REV. C. LAWRENCE BROADBURST, Pastor.
9.50 a.m.—Sunday School for Nursery to Adult.

SUNDAY, SEPTEMBER 11th

11.00 a.m. and 7.30 p.m. — MISSIONARY SUNDAY
REV. AND MRS. CECIL SMITH OF ECUADOR
PUBLIC CORDIALLY INVITED

Holy Trinity LUTHERAN CHURCH

416 VICTORIA AVENUE
AT STANLEY PARK DRIVE

Rev. Donald J. Himmelman, B.A., B.D.

SUNDAY, SEPTEMBER 11th

9.30 a.m.—SUNDAY SCHOOL
11.00 a.m.—MORNING WORSHIP
COME AND WORSHIP WITH US

The United Church of Canada

The Right Reverend Ernest M. Howse, S.T.M., Pres. Moderator
The Rev. Harry E. Davis, B.A., Belleville
President Bay of Quinte Conference
Rev. Vera Dafoe, B.A., B.D., of Picton, Ontario
Chairman, Belleville Presbytery

Bridge Street United Church

CORNER OF BRIDGE AND CHURCH STREETS
REV. HARRY M. DAVIS, Minister.
Mr. Robert Reid, Choir Director ..... Mr. S. Alec Gordon, Organist

SUNDAY SEPTEMBER 11th

CHURCH SCHOOL
9.45 a.m.—SENIOR DEPARTMENT
—JUNIOR AND INTERMEDIATE DEPARTMENTS
11.00 a.m.—NURSERY KINDERGARTEN AND PRIMARY DEPARTMENTS—CRIB ROOM
CHURCH WORSHIP
8.30 a.m.—PUBLIC WORSHIP
11.00 a.m.—PUBLIC WORSHIP
Rev. A. Pontier Preaching At Both Services
ALL ARE CORDIALLY INVITED

TABERNACLE UNITED CHURCH

CHURCH STREET NORTH OF VICTORIA AVENUE
Minister REV. M. A. CROSS, B.A., B.D.
Music Director: MR. CLIFFORD TEMPLER, A.T.C.M., L.MUS., (McGill)

SUNDAY, SEPTEMBER 11th

CHURCH SCHOOL
9.45 a.m.—Junior, Senior and Intermediate Classes
11.00 a.m.—Primary, Kindergarten and Nursery Classes
SERVICE OF WORSHIP
11.00 a.m.—MORNING WORSHIP
"SING ALONG THE WAY"
Car Parking in Tabernacle's Large Parking Lot on John St. behind the Church.
TO VISITORS AND NEW RESIDENTS OF OUR CITY, AND AREA, WE EXTEND A MOST CORDIAL INVITATION TO WORSHIP WITH US.

HOLLOWAY ST. UNITED CHURCH

CORNER DUNBAR AND SOLLOWAY STREETS
THE FAMILY CHURCH
REVEREND J. WILLIAM LAMB, B.A., B.D.
MR. ANGUS MACLEOD, Choir Director ..... R.S.M. Moore, Organist

SUNDAY, SEPTEMBER 11th

CHURCH SCHOOL
9.45 a.m.—Primary, Junior and Intermediate
11.00 a.m.—Kindergarten and Nursery.
11.00 a.m.—MORNING WORSHIP
Sermon: "LESSON FROM THE STORM"
Preacher: REV. ALLAN A. LEVIS, B.A., B.D.
Nursery Provided for Infants

EASTMINSTER UNITED CHURCH

Corner Bridge St. and Rosemount Avenue
REVEREND ALEXANDER McDOWELL, Minister
Choir Director Mr. A. Bruce
Organist: Mrs O N Benson

SUNDAY, SEPTEMBER 11th

11.00 a.m.—MORNING WORSHIP
CHURCH SCHOOL
9.30 a.m.—Primary, Intermediate and Senior
11.00 a.m.—Nursery and Kindergarten
Registration Sunday in the Church School

COLLEGE HILL UNITED CHURCH

North Park St. Just North of College
Rev. Roy E. Vessey, B.A., B.D., Minister
Mr. L. C. Brown, Choir Director ..... Mrs. L. Blakely Organist

SUNDAY, SEPTEMBER 11th

9.30 a.m.—Senior, Intermediate and Junior Church School
11.00 a.m.—Nursery, Kindergarten and Primary Church School
PUBLIC WORSHIP AT 9.50 AND 11.00 A.M.
Sermon: "THE PARABLE OF THE SOWER"
Nursery care during the 11 o'clock service.

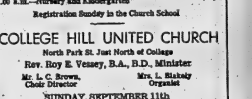

CALVARY TEMPLE

DUNDAS AND GEORGE STREETS
BELLEVILLE, ONTARIO
PASTOR: REV. J. M. MACKNIGHT
PASTOR ASSISTANT: REV. LESLIE C. MANN
MUSICAL DIRECTOR: D. OGBORNE
CHOIR DIRECTOR: D. LEACH
SUNDAY NIGHT — 7.30 P.M.
PASTOR MacKNIGHT'S SUBJECT:
BELLEVILLE IS UNDER SENTENCE
SOLOIST DIANNE LEACH
10.00 a.m.—SUNDAY SCHOOL
11.00 a.m.—WORSHIP AND THE WORD
PASTOR MacKNIGHT
Tuesday, 8.00 p.m. — Bible Study — Ephesians

NEW LIFE CRUSADE WITH EVANGELIST JACK WEST

STARTING WEDNESDAY — SEPT. 14th - 25th
WEEK NIGHTS — 8.00 P.M. CALVARY TEMPLE
SUNDAY NIGHTS — 7.30 P.M. — BELLEVILLE COLLEGIATE
Sponsored by Churches of the Belleville Area.
FOR ALL PEOPLE OF ALL FAITHS

CHRISTIAN SCIENCE SOCIETY

MASONIC TEMPLE - 125 FOSTER AVENUE
Sunday Service—11.00 a.m. ..... Sunday School—11.00 a.m.
Subject: "SUBSTANCE"
Testimonial meeting 4th Wednesday of each month at 8 p.m.
YOU ARE CORDIALLY INVITED

THE GOLDEN YEARS

Retirement Wedding Bells Can Ring a Pretty Tune

By THOMAS COLLINS

Here's a blueprint for marriage after you're 65 years old.

Don't laugh now — the U.S. Government reports that more than 35,000 couples past age 65 are now marrying every year, and that the number is growing. Five years ago many of these people had spouses sitting on the sofa next to them as your spouse may be sitting now.

The blueprint comes from John Y. Watson, 68, a widower for four years, and his bride of five months, Eugenia Watson, 64, a widow for five years. Both owner homes at the time of their marriage. Both have now sold them. They live in a trailer, parked in a tree-shrouded park in the Scotland.

Mr. and Mrs. Watson obviously are happy. But they aren't giddy about it. They have a quiet, pleasant, companionable marriage. Not a cute one.

Out of their experience together they have formulated the following points which they feel will make a good retire m ent marriage:

The older couple must understand that for them marriage is not a something-borrowed — something-blue affair. It is for companionship, which means both somebody to talk to and the security a home ownership gives you, and it is for economy. "Together, we are living for about 60 percent of what the two of us spent living separately," according to Mr. Watson.

The older couple should have a wedding ceremony and invite all their friends. Not to solicit gifts, not for their own vanity. But for the friends. Who will love it. And who will remember it from here on with parties and letters.

GET MEDICAL REPORTS

The older couple, before marrying, should go to their individual doctors, tell their plans, and get a full report on their physical condition. Whereupon they should tell each other what the doctors said, so that a case of arthritis or a backache a one midnight won't come as a shock.

The older couple should decide very carefully, but firmly, with any children each might have, "You mustn't ask the children," says Mrs. Watson. "You must tell them. There's nothing dishonorable in older people marrying. There's nothing disrespectful to the children's deceased Mother or Father if older people want companions life again. It may be necessary to point this out, but it is unwise to get into a discussion over whether the remarriage is right or wrong. This is your decision, not the children's."

With regard to the children, it is wise to give them some reassurance that somebody is not marrying you to get "Daddy's money" or "The money Mother helped you make."

This reassurance can be property given through a financial arrangement which any older couple who remarries should work out, either through a lawyer or through an exchange of letters with each other. "In general," says Mr. Watson, "Eugenia and I agreed that any money each of us had that had come out of my marriage to my deceased wife or her marriage to her deceased husband should be retained in each's separate name. And passed on to each's individual children, if feasible. But we also agreed that since the children mean more on their feet we came first. And each of us would contribute our assets to insure the lifetime security of the other before giving anything to any children, if the were necessary. Our children understand fully our willingness to look care of this."

CHECK INCOMES

The older couple, before remarrying, should check every form of income they have to make sure it will not be endangered by a remarriage. Women can lose everything on some pensions and some life insurance benefits.

The older couple should agree, before marriage, that each will contribute, from each income, a proportionate amount of it to the household budget. But that each will have the same sum for personal spending money.

The older couple, according to the Watsons, should talk about sex before they marry. "You may find some surprises in it," they said. And that was all they would say.

The older couple is seldom as cranky a pair of nuts as the textbook says. "About all any older couple needs is good will," Mr. Watson says. "Most have it. If the man or woman is not trying to make a good fling out of the other or looking for a meal ticket — if they come together for good and honorable reasons they will iron out their problems with children, and any other problems that come up."

Rednersville

REDNERSVILLE — Mr. and Mrs. Jack Hollyoake and family have moved to Port Credit.

Mr. and Mrs. Gerry Rodiff spent a day at the C.N.E. in Toronto.

Mr. and Mrs. Summers Dawson and Mr. and Mrs. Jack Jones spent a weekend in Syracuse, U.S.A.

Mr. Howard Weese has returned home from hospital.

Miss Beryl Scruby of Foxboro and Mr. Elvin Higgins spent a day at the C.N.E. in Toronto.

The Bayshore Lair bowling league held a general meeting in Rednersville church hall on Monday evening with a small attendance. The league will be made up of four teams this year and bowling will begin Wednesday night at 9.00 p.m. at the Belleville Bowl.

Mr. and Mrs. Jim Redner have purchased a farm in the Mountain View district and are moving there the first of September.

LAMAS STILL STUDY

India has founded a theological school for 1,300 lamas and students among Tibetan refugees.

Dividends

By THE CANADIAN PRESS

Montreal Locomotive Works Ltd., common 15 cents, Oct. 1, record Sept. 23.

Ocean Fisheries Ltd., common 7½ cents, Oct. 24, record Sept. 30.

The Craig Bit Co. Ltd., 2 cents, Oct. 15, record Sept. 30.

Howard Smith Paper Mills Ltd., pref. 50 cents, Nov. 1, record Oct. 1.

Unisa Gas Co. of Canada Ltd., common 6¼ cents, Nov. 1, record Oct. 7.

Monarch Fine Foods, common 12½ cents, Oct. 1, record Sept. 15

Gilead

GILEAD — Mr. Christopher Allen, British Exchange Scout from Kent County, England, has been a guest at the Swan home for the past week. His hosts Rover Scouts Bruce Swan and Arthur Fort Jr. entertained him at the farm, swimming at Oak Lake, on motor trips to Picton, Canadian Exhibition, Toronto, returning via Cobalt, visiting General Motors, Automotive Museum, the Mc-Laughlin Scout Camp, thence to Peterborough Litlocks and Twin Lakes. Christopher returned to England on Wednesday by air.

Mr. and Mrs. Kenneth Lessard and Mr. and Mrs. Arthur Lessard motor trip to Collingwood, Chatham and points on Lake Huron and Lake Erie and returned home Friday.

Mr. and Mrs. Gerald Swan and Bruce, Messrs. Arthur and John Fort, Belleville, and Christopher Allen, of Hawkesbury, England, visited at the cottages of Archdeacon McConnell and Mr. and Mrs. Walker at Picton on Sunday.

Mrs. Violet Elliott, Plainfield, Mrs. Ivan Clare, Foxboro, Mrs. Carman Huffman and Mrs. Gerald Swan, spent Friday afternoon at Picton due to the death of their aunt, Mrs. Elmore Hambly.

WELCOMED HOME

A number of friends, relatives and neighbors of Mr. and Mrs. Ralph Steele (nee Anita McWilliams) gathered at Gilead Community Centre on Saturday evening for a "Welcome Home" party on their return from Germany and to extend best wishes erv they get their transfer to Calgary where Ralph will be stationed. The evening was spent in dancing and renewing acquaintances, music was furnished by Leo Vezina of Belleville. The happy couple received a purse of money.

Miss Nancy Huffman has returned home after spending the summer at Peterborough and Twin Lakes.

Mrs. Nellie Huffman has been enjoying a holiday at Madoc with her daughter and friends, Mrs. Wilhelmina Huffman of Belleville.

LABOR CHIEFS MEET

OTTAWA (CP) — Manpower planning and the role of social security in economic development comprise the agenda of the Conference of American States members of the International Labor Organization. About 200 delegates from 25 countries gather in the Commons chamber Monday to hear Acting Prime Minister Martin open the conference which continues to Sept. 23.

OFF THE RECORD

By Ed Reed

Ed Reed

"While you were in the tub, your boy friend called — SEVEN TIMES."

Mr. Meltzer on Real Estate

"What's Your Problem"

By BERNARD C. MELTZER

Very frequently letters are received where readers complain that in spite of the fact that they engaged an attorney, the experience has been less than satisfactory. When these complaints are analyzed, it is found that most real estate problems are not legal in nature and, logically, one can't expect competency from a lawyer in nonlegal matters.

Dear Mr. Meltzer: I'm raising a delicate question. I would blame you in the least if you ignore my letters. If you answer I'd be most surprised.

I'm an assistant person e l manager for a large company. One of my main jobs is finding homes for newly employed executives. I also help employees sell their houses when they are transferred.

I have always insisted that our employees be represented by an attorney when buying or selling. The result, however, has not always been satisfactory. I keep getting complaints about poorly built houses, the wrong mortgages, paying too much when buying or not getting enough when selling, locating in the wrong neighborhood and many others. Yet, every book I have ever read tells me I am following the right method. What is wrong with what I am doing? — Mr. T. R.

ANSWER: The lawyer is learned in the law; he is not a real estate specialist or presumed to have knowledge of real estate problems. On matters relating to contract, title, and drawing of legal instruments, it is proper is consult an attorney. On matters such as, structural adequacy, value, financing, buying or selling, a lawyer usually has no training or knowledge. It is foolish to expect competent advice from an attorney on these matters.

From experience, I have found that less than 10 percent of the decisions to be made in a real estate transaction are legal in nature. Yet, many people expect an attorney to have full competence in all phases of real estate. Unfortunately, some attorneys will advise and counsel on matters outside their competence.

• • •

Dear Mr. Meltzer: After every heavy rain a miniature lake collects in my front yard. The township inspector has told me that I will have to install an 18-inch diameter, concrete pipe to solve the problem. It will require about 300 feet to drain to a near creek. Before I agree to this work, could you please give me an approximation of cost? — Mr. G. F.

ANSWER: The pipe will cost about $2 per running foot and the installation cost per foot will be about $1.50. Therefore, it will cost about $1,200 to get rid of the miniature lake in the front yard.

• • •

Dear Mr. Meltzer: Noise is very bothersome to me. To get some quiet I am adding a game room to the house and will put my three kids in there to watch television, play the bongo drums and for their other high decibel activities. I want to make sure the noise stays in the game room and doesn't get into the rest of the house. How do I do it?—Mr. L. Q.

ANSWER: In general, the heavier the wall, the more resistant it is to the travel of noise from room to room. The ideal (but impractical) partition would be a wall of thick lead. I could recommend staggered stud wall construction with acoustical insulation, but it is costly and difficult to build. The best, the most practical, and the cheapest way that I know of to prevent noise from passing through a wall is to build it of heavy 12-inch cement block.

• • •

Mr. Meltzer welcomes your letters and comments. Unfortunately he is unable to enter into personal correspondence with readers, but will attempt to answer as many letters as possible through his column.

Sharp's Anti-Inflationary Policy Sparks Markets to Resurgence

By LARRY DWORKIN

Canadian Press Staff Writer

Finance Minister Sharp's anti-inflationary policy acted as a tonic to Canada's sagging stock markets Friday.

The markets showed strength on the day, snapping a four-day slump. Despite the improvement, however, the market was down for the week.

Mr. Sharp outlined Thursday night increased taxes, postponement of the medical care program and some other federal spending programs in a bid to control inflationary pressures.

At Toronto, this week, the industrial index, an indicator of buy stock movements, dropped 1.43 to 145.28 which included a .52 advance Friday. At one point the index fell to 144.15, lowest since March 25, 1964.

The market declined, despite announced record sales by Canada's major automobile producers for August.

Banks were among the major losers with Nova Scotia off 1¼ to 64¼, Montreal 1¼ to 59¾, Royal ¼ to 68 and Imperial-Commerce ⅝ to 57. Toronto-Dominion edged up ¼ to 55½.

Ford of Canada was off 4¼ to 127¾, General Motors 2¼ to 77 ¾ and Westcoast Transmission and Canada Cement 1 each to 23¾ and 37.

On the pipe side, Argus Corp. rose 3 to 18 and Brazilian Light and Power 1¼ to 9¾ after the announcement of net income that had jumped to $14,738,000 (U.S.) in the first six months of 1966 compared with $7,460,700 last year.

Volume for the week was down as a result of Labor Day holiday, totalling 11,877,178 shares compared with 13,395,833 last week.

Frobex and Area, who are jointly drilling on the Gaspe property of Wexford Mines, rocketed, after a company announcement that they had encountered copper showings.

Frobex jumped 1.15 to 2.48 on 1,267,000 shares and Area 96 cents to 2.36 on 814,000.

Candore, which traded more than 500,000 sharep Friday, increased 8½ to 23¼ cents on 837,000 shares.

Inco, which is facing a possible strike, paced the base-metal group lower. It dropped 2¾ to 81¾. Cominco declined 1¼ to 53¾, Falconbridge 1 to 87¾ while Pine Point jumped 1¼ to 9.

Western oils were stronger with Dome ahead 1¾ to 19¾.

TORONTO STOCK EXCHANGE

Yesterday's Closing Prices

(Omission of stocks usually quoted indicates no sales yesterday)

INDUSTRIALS			
Abitibi 19½	Husky Oil 31½	Canada Southern 18¾
Ala. Gas, Trans 33	Imperial Oil 42	Central Delore 10½
Alaska Steel 36½	Imperial Tob. 13⅝	Cons. Morrison 20¾
Algoma Steel 36½	Inco. Nickel 81¾	Consumers Strd. 8⅞
Aluminium 25¾	Interprov. Pipe 19½	Copperfields 133
Argus C. Pr. 18½	Jefferson Lake 5½	Corbenil 20
Asbestos 31½	Jeff Lake 27½	Crandall 650
Atlantic Sugar 31	Labatt Ltd. 38½	Crumar 170
Bank of Mont. 53½	Lake Dun. Pors 430	Dalhousie Inv 65
Bank of Nova S. 64¼	Loblaws 34	Dominion Bond 170
Bell Tel. 50½	Mac. B&P 36½	Key Anderson 119
Bow Valley 16¼	Massey Fer. 20	Lake Dunlop 1 102
Brazilian T. 9¾	Moore Corp. 78	Madsen Mining 40
B.A. Oil 39	Nat. Steel 32½	New Rouse 275
B. C. Telephone 50½	Ontario Pulp 4	Rowan Con. 6
Canada Cement 37	Ottawa A. 19¾	Shawinigan 98
Can. Bk. of Com. 57	Power Corp. 16½	Standard Sec. 100
Can. Breweries 6½	Quebec Nat. 11½	Upper Can. 18½
Can. Cem. 1st 19½	Quebec Tel. 11½	Wayne Con. 1
Can. Cem. Pf. 4 13	Royal Bank 68	Weedon 10½
Can. Ind. Alc. 13½	Shell 20½	Pine Point 9
Can. Oil 13¾	Simpsons Ltd. 38½	Pine Point 9
Chemcell 23½	Steel of Can. 23¾	Pure Oil 39
Chrysler 46¾	Tor. Dom. Bk 53	Cromore 10
Cons. Gas 26 ½	Traders Fin. A 19½	Rio Algom 23
Cons. M. & S. 39¾	Trans. Can. Pipe 27½	Sherritt Gordon 69
Cons. Paper 29¾	Union Gas 19¾	Steep Rock 5.00
Corby 13½	Union Oil 19¾	Texas Gulf 57
Crown Cork 19¾	Versatile 5¾	Tundra 2
Dist. Electrolocos 13	Victoria & Grey 10½	United Keno 023
Dom. Foundries 31	Walkers 27	Wilrov 143
Dom. Glass 72	Westcoast Trans. 23⅞	
Dom. Stores 12	Weston A 18½	MONTREAL
Famous Players 27½		
Fleet Mfg. 23	MINES AND OILS	Brinco 21¼
Ford Canada 127¾		
Gen. Motors 77¾	Atlantic Coast 130	CANADIAN
Gt. Lakes Paper 24	Beth Copper 430	
Hawker Sid. 19¾	Bralorne Mines 11½	Mount Pleasant 21¼
Hayes Steller 14	Current Gas 12	
Horne & Pitts 25¾	Campbell Chib 430	AMERICAN
Home Oil A 20¾	Can. Tungsten 13	Mead Johnson 31¼

Rhoden's Bay ¼ to 17¾ and Ventures ¼ to 10¼. At Montreal, utilities were up Central Del Rio ¼ to 10¼. Banff .01 to 132.28 and papers .05 to 109.26. Banks were down 1.26 to 168.74 and industrials 1.40 to 171.40 and western oils .30 to 141.41. Volume totalled 3,360,000 shares against 6,132,650 last 97.11 and the TSE 1.19 to 138.70. week.

QUEEN'S UNIVERSITY

SCHOOL OF BUSINESS

announces the

EIGHTH WINTER PROGRAM for EXECUTIVES

SEPTEMBER 26th — DECEMBER 12th, 1966

An Evening Course for Executives, Managers and Supervisors in

FINANCIAL AND MARKETING MANAGEMENT

For Information and Application Write or Call:

H. Brown, School of Business, Queen's University

AREA WIDE

NEW LIFE CRUSADE

WITH

EVANGELIST JACK WEST

IN

CALVARY TEMPLE

DUNDAS ST. AND GEORGE ST.

BELLEVILLE

SEPTEMBER 14th - 25th

WEEK NIGHTS — 8.00 P.M. — CALVARY TEMPLE
SUNDAY NIGHTS — 7.30 P.M. — BELLEVILLE COLLEGIATE

– SERMONS FOR TODAY –

- PRAYER FOR THE SICK
- LIFE CHANGING GOSPEL
- TOPICS OF CURRENT INTEREST
- HOLY SPIRIT EMPHASIS

SPECIAL MUSIC AND BRIGHT GOSPEL SINGING WILL BE FEATURED EACH NIGHT

SPONSORED BY THE CHURCHES OF BELLEVILLE — BRIGHTON — CAMPBELLFORD — FRANKFORD — MARMORA — NAPANEE — STIRLING — TRENTON — TWEED — WELLINGTON.

– FOR ALL PEOPLE OF ALL FAITHS –

Trust the care of your clothes to us!

we're your...

Santone

Certified Master Drycleaner

... a distinction earned by our

REPUTATION for quality drycleaning

KNOWLEDGE of advanced drycleaning methods

EQUIPMENT utilizing modern procedures

PERSONNEL selected and trained to serve you!

Trust us to please you with fine drycleaning service. Try us today!

Bells CLEANERS AND LAUNDERERS LIMITED

968-6738

CASH AND CARRY STORES
22 BRIDGE ST. WEST

BELLEVILLE PLAZA
356 COLEMAN ST.

PUT YOUR MONEY WHERE HER MOUTH IS

Topdressing your hay and pasture peps off! You can feed more cows per acre and maintain a high level of milk production.

GET AN EXTRA CUTTING THIS FALL: One application of Agrico Phosphate and Potash for alfalfa or legumes will push these crops along to a profitable extra cutting this fall.

WINTER PROTECTION: A fall application of Agrico fertilizers will enable your forage crops to go into winter stronger and better able to survive and resist disease.

EARLY SPRING GROWTH: An application of Agrico fertilizers now will build stronger root systems and help forage get off to an earlier, healthier start next spring.

BAG OR BULK: Agrico fertilizers are available in bags or bulk. Your local Agrico dealer has complete bulk fertilizer facilities. To save you time and money modern 4-ton Agrico spreaders are available to Agrico customers on a low rental basis.

See your Agrico dealer to-day for a free soil test and his recommendations for an Agrico topdressing program.

4234a

This is the AGRICO difference

AGRICULTURAL CHEMICALS LIMITED
LONDON • ORANGEVILLE • PORT HOPE

Leadys in High Analysis Blend Homogeneous Granular Fertilizers • Complete Crop Management Programs • Soil Testing and Plant Analysis • Equipment Rental and Custom Application Lawn and Garden Fertilizers •

MacKENZIE FEEDS LTD., BELLEVILLE & STIRLING
STOCKDALE FEEDS, R.R. 4, FRANKFORD
D. R. COFFEY, READ

The Intelligencer
SATURDAY, SEPTEMBER 10, 1966

SPORTS SLICES

By Geo. H. Carver
Sports Editor

Belleville's entry in the OHA senior "A" hockey league will be known as the "BELLEVILLE MO-HAWKS."

After various consideration of some 41 suggestions submitted by city and district fans, the name was selected by a panel of five sportsmen of the city.

The winning entry was submitted by Don Lee, well-known city sportsman and former president of the Ontario Amateur Softball Association. Mr. Lee will receive the season ticket award.

It will be noted that the name "MO-HAWKS" is a hyphenated word.

In a note accompanying his entry Mr. Lee explained that the reason for the hyphenation is a tribute to various aspects of sport in the city and district.

While the name is an indirect tribute to the tribal name of Indian sportsmen of the area, Mr. Lee says there is other background to it.

"For instance," he wrote, "the "MO-" could remind one of the city's river the Moira, also of some noted hockey players: a mensurium to Jerry "Mo" Maher and then we have "Mo" Benoit, "Mo" Hunter and "Mo" Keillar.

"Also," he added. "The Chicago Black Hawks sponsored a junior hockey club here several years ago. The district's illustrious Bobby Hull is a member of the Hawks. And various species of feathered hawks make the area their habitat.

The selection was not an easy one. Many outstanding names were submitted by fans. The great majority were sent in by serious-minded people but a few smacked of humor, cynicism and satire. One or two had a touch of both.

Two with a sentimental musical touch sent in "Temple Chimes" and "The Temple Bells."

A political digger sent in "Pearson's Pets." The panel discarded "Beatles" because wigs are not part of standard hockey equipment.

Two dug into the past with their entries "The Taxes" and "The Reminders."

Repeats included "Centennials" and "Centennial Saints." Three names the panel felt would be suitable for 1967 only.

The greater majority of the suggested names were short and punchy as requested by the panel. A number were the same as used by professional and amateur clubs in other part of the country.

Some unsuitable ones prefixed "Astros," "Atoms," "Jets" and "Stars."

The "Bandits" and "Raiders" names with an aggressive if illegal touch received favorable comment from the panel. Nor was the animal kingdom forgotten with "Beavers", "Bisons", "Bobcats" and "Cougars" being submitted.

Other names sent in were, Rockets, Blazers, Royals, Canucks, Aces, Redmen, Clippers, Beehives, Dynamos, Diamonds, Bell-Boys, Barriers, Tempests, Merchants, and Hawks.

SENIOR TALK

Minnie Menard, former McFarland star, who has severed his hockey connections with American interests is expected in town tomorrow to talk terms with coach Floyd Crawford and business manager Ken Francis. . . After organization, a "Meet the Mo-Hawks" night open house is planned. . . Toronto senior interests are still holding out for a 24-game schedule. Other clubs can't see it that way. . . The Bill Green Memorial Trophy now in keeping of Doug Green, son of the former Belleville hockey great, will be presented to the Mo-Hawks to be awarded to the season's most valuable player. . . Dr. Tom Woodley has consented to become the club physician. . . Season tickets are on sale at Carl Thompson's Variety Store.

Herman Out ★★★★★ Bosox Fire Manager; Back In Cellar ★★★★★ *Yanks Win*

By RON RAPOPORT
Associated Press Sports Writer

Boston - Red Sox, down so long that minds above are beginning to look like up, welcomed their new manager by returning to the cellar.

Wednesday, the Red Sox had climbed out of the cellar, where they had dwelled for much of the season. Friday, with Billy Herman out as manager and Pete Runnels in, they returned to the depths, losing 2-1 to New York Yankees who climbed out of that place.

Boston owner Tom Yawkey, in explaining the late - season firing of Herman, said, "I think Billy did the best job he could. However, I think a change was in order. It was that simple."

Runnels, twice the American League batting champion, is strictly the interim manager and not in the running for the job next year, Sox officials emphasized. The prime candidate for the post appears to be Dick Williams, former utility infielder and now farm director of Boston's International League farm club, Toronto Maple Leafs. Another possibility is Ted Williams, now a vice president of the club.

In other games Minnesota Twins beat Baltimore Orioles 6-1, Kansas City Athletics took Detroit Tigers 2-1 in 10 innings, Chicago White Sox edged Washington Senators 1-0 in 10 innings and Cleveland Indians beat California Angels 8-7 in 10 innings.

Jim Kaat became the winningest pitcher in the majors and Tony Oliva surged ahead of Baltimore's Frank Robinson in the batting race in the Minnesota victory. Now 23-9, Kaat allowed the first - place Orioles just eight hits, and Oliva went three-for-four, raising his average to .315, two points above Robinson who had one hit in four trips.

After getting three outs with the bases loaded in the ninth, Mickey Lolich walked in the winning run for Kansas City in the 10th.

Pete Richert lost a heartbreaker to the White Sox, giving up just one hit in nine innings and then a 10th-inning double to Tommy Agee who eventually scored when Bill McMullen booted a grounder by John Romano.

Bill Davis, just up from Portland, hit a two-run homer with two out in the 10th, shooting the Indians past California.

Pirates, Dodgers Win *Cub Rookie Blanks Giants 6-0*

By DICK COUCH
Associated Press Sports Writer

Ken Holtzman, student prince of Leo Durocher's Chicago pitching staff, picked up another summer credit Friday night by blanking San Francisco for 7 2/3 innings as the last place Cubs ambushed Juan Marichal and the Giants 6-0.

It was the ninth victory—high among Cub pitchers—for the rookie lefthander who will return to the University of Illinois at Chicago later this month to begin his senior year.

Until mid - June Holtzman, 20, a 205.000 bonus baby, was a once-a-week pitcher while concentrating on his studies. He beat Los Angeles 3-0 for his first decision in the majors but had won only three games when the school year ended. He's made the most of his summer vacation, however, shutting four of his last five decisions for an over - all mark of 9-13.

Holtzman stopped the Giants on two hits for seven innings while nursing a 1-0 lead. The Cubs gave him a two run cushion in the eighth, but he needed relief help with two out in the bottom of the inning when the Giants loaded the bases on a single and two walks.

Bill Hands, an ex-Giant, came out of the bullpen, struck out Ray Hart to end the eighth-inning threat and completed the four-hitter, pinning the loss on Marichal, now 20-6.

DROP INTO THIRD

The Giants' fans dropped them into third place in the tight National League race, two percentage points behind the Dodgers and 3½ games behind league - leading Pittsburgh Pirates. The Dodgers blanked Houston Astros 7-0 on Claude Osteen's three - hitter and the Pirates edged St. Louis Cardinals 2-1 on Bill Mazeroski's bases - loaded sacrifice fly in the 13th inning.

Atlanta Braves trimmed New York Mets 8-5 for their ninth victory in the last 10 games and Philadelphia Phillies downed Cincinnati Reds 7-6.

George Altman singled off Marichal in the 6th inning, stole second and scored the first Cub run on a single by Adolpho Phillips. San Francisco errors helped the Cubs push over five unearned runs in the last two innings, wrapping it up.

Osteen, pitching his first complete game since July 6, scattered three singles and brought his record to 15-10 while the Dodgers punished four Houston hurlers for 16 hits, including five doubles. Successive two-baggers by Wes Parker, Willie Davis and Ron Fairly delivered two runs in the third, giving Osteen all the help he required.

BREAKS 2-2 TIE

The Pirates loaded the bases in the 13th on Matty Alou's single, a sacrifice, an intentional walk to Roberto Clemente—who had stroked four hits—and an unintentional pass to pinch hitter Manny Mota. Mazeroski then came through with his fly to centre, breaking the 2-2 deadlock.

US National Tennis *All-Foreign Semi-Finals*

FOREST HILLS, N.Y. (AP)—Fred Stolle's rejuvenation service returns helped defeat American Clark Graebner 6-3, 6-4, 6-8 Friday and set up an all-foreign semi-final in the U.S. tennis championships.

Three Australians and defending champion Manuel Santana of Spain will battle for finals' berths.

Queenslander Roy Emerson, winner of the title in 1961 and 1964, gained his Davis Cup teammate into the round of four with a 10-12, 6-4, 6-0, 6-3 triumph over another Aussie, left - hander Owen Davidson.

In women's play, Rosemary Casals, 17, of San Francisco, battled her way into the women's semi-finals with a 6-3, 6-4, 8-4 victory over fourth-seeded Francoise Durr of France.

Miss Casals and Nancy Richey of San Angelos, Tex., the only American survivors, face a bleak prospect. Miss Casals' semi-final opponent today is Margaret Court of Brazil, who Friday crushed Norma Baylon of Argentina, 6-0, 6-4.

Miss Richey, co-ranked with Wimbledon champion Mrs. Billie Jean King as the top U.S. woman player in the United States, plays Mrs. King's second - ranked opponent, 36-year-old Kerry Melville of Australia.

The men's semi-finals today send Santana, the Wimbledon king and No. 1 seed, against Australia's 25-year - old John Newcombe, and Emerson against Stolle.

Baseball Standings

BY THE CANADIAN PRESS

National League	W	L	Pct.	GBL
Pittsburgh	86	53	.619	—
Los Angeles	80	59	.576	1½
San Francisco	81	60	.574	1½
Philadelphia	77	66	.538	6½
St. Louis	72	70	.507	11
Atlanta	72	70	.507	11
Cincinnati	69	71	.493	12½
Houston	65	81	.438	21
New York	60	82	.423	23
Chicago	59	83	.415	24

Friday's Results

Atlanta 8 New York 5
Cincinnati 6 Philadelphia 7
St. Louis 2 Pittsburgh 3
Houston 0 Los Angeles 7
Chicago 6 San Francisco 0

Probable Pitchers Today

Atlanta (Cloninger 12-9) at New York (Fisher 8-21) (N)
Cincinnati (Ellis 13-16) at Philadelphia (Bunning 16-10) (N)
St. Louis (Gibson 16-10) at Pittsburgh (Law 10-7)
Houston (Dierker 8-6) at Los Angeles (Drysdale 9-13)
Chicago (Simmons 5-6) at San Francisco (Perry 20-5)

Sunday's Games

Atlanta at New York
Cincinnati at Philadelphia
St. Louis at Pittsburgh
Houston at Los Angeles (2)
Chicago at San Francisco (2)

American League	W	L	Pct.	GBL
Baltimore	89	52	.631	—
Detroit	78	63	.556	10½
Minnesota	78	65	.545	12
Chicago	77	70	.524	14½
Cleveland	72	71	.507	17½
California	70	71	.496	19
Kansas City	68	80	.444	26½
Washington	64	82	.438	27½
New York	63	81	.438	27½
Boston	64	85	.429	28

Friday's Results

Detroit 1 Kansas City 2
Baltimore 1 Minnesota 6
Washington 0 Chicago 1
California 7 Cleveland 8
New York 2 Boston 1

Probable Pitchers Today

Detroit (McLain 18-14) at Kansas City (Nash 10-9) (N)
Baltimore (J. Miller 4-7) at Minnesota (Merritt 4-18)
Washington (McCormick 10-11) at Chicago (Howard 7-4)
California (Newman 2-7) at Cleveland (Siebert 14-7)
New York (Downing 8-10) at Boston (Stange 7-6)

Sunday's Games

Detroit at Kansas City
Baltimore at Minnesota
Washington at Chicago
California at Cleveland
New York at Boston

International League
Friday's Results

Rochester 8 Richmond 1
(Richmond leads best-of-five series 2-1)
Toronto 2 Columbus 5
(Columbus leads best-of-five series 2-1)

Toronto Team Wins Lyons Golf

TORONTO (CP) — Don Morgan fired a three-under-par 69 Friday to pace a four-man Toronto team to victory in the George S. Lyon team championship.

Tom Woodall and Ernie Bentley matched Tia Weiss Doug Lasher scored 74 to round out the Toronto team's scoring. Their total was 10 shots better than that of the London foursome of Jack Nash, 78, Ian Thomas, 75, Emerson Creed, 76, and Les Biddle, 70.

In third place at 299 was a Kitchener team of Bill Gross, 74, Herb Hunt, 74, Gerry Kesebring, 75, and Warren Rebkopf, 77.

Football Standings

By THE CANADIAN PRESS

Eastern Conference

	W	L	T	F	A	Pts
Hamilton	4	1	0	86	49	8
Ottawa	4	1	0	74	33	8
Montreal	3	2	0	53	50	6
Toronto	0	5	0	32	95	0

Western Conference

	W	L	F	A	Pts
Saskatchewan	5	2	186	114	10
Edmonton	5	3	121	114	10
Winnipeg	4	2	82	84	8
Calgary	2	5	65	109	4
British Columbia	1	5	84	100	2

Friday's Result

Edmonton 8 Montreal 3
Hamilton at Ottawa

FOR A LIMITED TIME ONLY!!
Made-to-Measure
SUITS
SPECIAL
$59.95
Cost And 2 Pants $75.00
TOP QUALITY SUITINGS
IN ALL WOOL WORSTEDS
PHONE 968-9259
FOR APPOINTMENT IN YOUR OWN HOME
— OR —
AT MY OFFICE 133 FOSTER AVE.
NEWT Wilbur

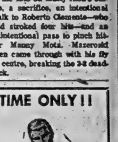

QUINTE RIDING AND DRIVING CLUB
PRESENTS
Don Gallinger Benefit Night
WITH THEIR HARNESS RACING ON
Saturday, Sept. 10th - 8 p.m.
– 9 HEATS – 38 HORSES –
COME WHERE THE ACTION IS — BRING A FRIEND
GOOD LIGHTING — GOOD TRACK — PARI MUTUEL BETTING

Nicklaus Even Money

AKRON, Ohio (AP) — Jack Nicklaus in his familiar role of favorite, faces a trio of strong challengers in the annual World Series of Golf beginning today.

Although Nicklaus hasn't won a tournament since the British Open and has played only one round of exhibition golf in the last two weeks, he has been made the even-money choice over Billy Casper, Al Geiberger and Gene Littler.

The big money is the top prize of $50,000.

MORE SPORT ON PAGES 10, 11, 14

HUNTERS!
PREPARE YOUR WIFE'S FAVORITE
DOG FOR THE COMING HUNTING SEASON
FEED MASTER DOG FOOD
FREE SAMPLES AVAILABLE
Thrasher Feed & Garden Needs
250 Coleman St. Belleville 968-6389

REMINDER TO MOTORISTS
IMPORTANT CHANGES IN THE ONTARIO HIGHWAY TRAFFIC ACT
STOP BOTH WAYS FOR SCHOOL BUSES
When a school bus is stopped and its red lights are flashing, a motorist approaching the school bus from the front or overtaking it from the rear, must stop and must remain stopped until the red signal lights on the bus are no longer flashing. EFFECTIVE NOW.
CLEAR VIEW
The windshield and the windows on either side of the front seat must afford a clear view of the roadway and vehicles ahead of it, to the sides. The rear window must afford a clear view of the roadway and vehicles behind, unless there is an outside rear-view mirror which does afford this clear view. EFFECTIVE OCTOBER 1, 1966.
UNNECESSARY NOISE
A person who drives a motor vehicle and causes it to make an unnecessary noise commits an offence. EFFECTIVE NOW.
INTERNATIONAL DRIVING PERMIT
Any non-resident of Ontario, who is the holder of an International Driving Permit, may operate a vehicle in Ontario. EFFECTIVE NOW.
SIGNAL LANE CHANGES
When changing lanes, you must signal such change. EFFECTIVE NOW.
COMMERCIAL VEHICLE LOADS
The gross weight of a trailer, other than a semi or pole trailer shall not exceed 32,000 pounds; and the weight on one axle shall not exceed 18,000 pounds; and if the axles are less than 8 feet apart, the weight shall not exceed 14,000 pounds. EFFECTIVE NOW.
All loads on trucks must be secured, covered or loaded in such a manner that no part of the load may become dislodged. EFFECTIVE NOW.
PEDESTRIANS
A pedestrian walking along a highway must walk facing the traffic and as close to the left hand edge of the road as possible. EFFECTIVE NOW.
ONTARIO
DEPARTMENT OF TRANSPORT
Hon. Irwin Haskett, Minister

MODEL YEAR END CLEARANCE SALE
HURRY FOR FIRST CHOICE . . . LIMITED SELECTION
● PONTIAC
● BUICK
● ACADIAN
● VAUXHALL
● G.M.C. TRUCKS
ELLIOTT MOTORS (Belleville) LTD.
366 NORTH FRONT STREET
DIAL 962-4584
● No Payments 'Til Oct. '66
● Weekly Payments Arranged
● Low Cost G.M.A.C. Financing

Eskimos Share Top; Nip Larks 8-3

Als Missed Chances

Would Prevent Merger

File $12 Million Suit

CHICAGO (AP) — A group called Chicago Football Associates, previously seeking an American Football League franchise, Friday announced filing of a $36,000,000 suit to prevent the planned merger of the National and American football leagues.

Robert Nussbaum, Chicago stockbroker and head of the group, said the suit was filed in United States district court Friday.

Nussbaum, who formerly operated the Chicago Panthers, a semi - pro team, said: "Our suit frankly was prompted by the stand taken by the government."

This was the rejection by Emanuel Celler, chairman of the House of Representatives judiciary committee and its anti-trust subcommittee, of a plea by NFL commissioner Pete Rozelle to exempt the NFL-AFL merger from anti-trust laws.

The suit charged that Chicago Football Associates were illegally denied an American Football League franchise in Chicago as a result of the intended merger.

Celler, in rejecting Rozelle's plea, instructed the two leagues to go ahead with plans to combine the two leagues, commenting: "There hasn't been any suit filed or any questions raised."

Yesterday's Stars

BY THE ASSOCIATED PRESS

Pitching — Claude Osteen, Dodgers, pitched a three-hit shutout as Los Angeles regained second place in the National League from San Francisco Giants by beating Chicago Cubs 6-0.

Hitting—Rico Carty, Braves, had four hits and drove in four runs in leading Atlanta to an 8-3 victory over New York Mets.

MANY TAKE TO ROAD

More than 41,000,000 Americans are expected to go camping by car this year.

IF YOU DON'T DRINK ... pay less for your auto insurance!

CLARENCE D. FUZZEN INSURANCE

29 Everett St. Belleville

962-2839

F. Harper Kelly C.D. Fuzzen
Res. 962-3539 Res. 962-6539

Representing the

"DEMOCRATIC member of established independent adjustment bureau to protect the insuring asyndrom & Clark Inc. U.S.A."

WANTED

HIGH SCHOOL

FOOTBALL OFFICIALS

ALL INTERESTED MAY

ATTEND MEETING AT

QUINTE SECONDARY SCHOOL

MONDAY - SEPT. 12th 7 P.M.

BOX OFFICE OPENS WEDNESDAY, SEPTEMBER 14, 1.30 P.M.

20th

RODGERS and HAMMERSTEIN'S

A ROBERT WISE PRODUCTION

THE SOUND OF MUSIC

ANDREWS PLUMMER

RICHARD HAYDN ELEANOR PARKER

Associate Producer SAUL CHAPLIN | Directed by ROBERT WISE

Music by RICHARD RODGERS | Lyrics by OSCAR HAMMERSTEIN II | ERNEST LEHMAN

Additional Music and Music by Richard Rodgers | Production Designed by BORIS LEVEN | Produced by Argyle Enterprises, Inc.

TODD-AO COLOR BY DE LUXE

BELLE THEATRE

BELLEVILLE

OPENING THURSDAY EVENING

SEPTEMBER 22ND

EVENINGS (Sun. Through Thurs.) $1.75
EVENINGS (Fri., Sat. & Hols.) $2.00
MATINEE (Sat., Sun. & Hols.) $1.50
MATINEE (Wednesday) $1.25

SCHEDULE OF PRICES / RESERVED SEATS ONLY

ALL SEATS RESERVED

(All Prices Tax Included) Free List Suspended

Mail self-addressed envelope with your check or money order payable to Belle Theatre, 247 Front Street, Belleville, Ontario. All seats reserved. All prices listed are Tax Included.

NAME .....

ADDRESS .....

No. Of Seats ..... at $ ..... Mat. ☐ Eve. ☐

Date Requested ..... 1st. Alt. Date ..... 2nd Alt. .....

World Rowing

Three Canadian Crews Out

BLED, Yugoslavia (AP)—The second world rowing championships went into the semi-finals in four events today with races officials keeping up their watch for anxious crews that jump the start.

Interest centred on the eight-oared crews and on the battle for finalist positions between East and West Germany, competing as two different teams for the first time in rowing. All seven crews of each country survived the last two days of qualifying heats—at least that other of the more than 30 countries competing here could say.

The three Canadian entries were eliminated.

In the eights Canada, represented by St. Catharines, Ont., winners of the Royal Canadian Henley Regatta, were third in their heat with a time of 6:05.36. Holland won the race in 6:03.13 and Hungary was second in 6:04.95.

Daryl MacDonald and Tony Bjarnarson of St. Catharines were fourth in the coxless pairs in 7:26.11 with Denmark six lengths in front. The U.S. was second with 7:09.21 and Yugoslavia third in 7:10.04.

The Toronto Lake Aquatic Association of Vancouver supplied the entry in the coxless fours which was won by Romania in 6:27.71. The U.S. was second with 6:30.47 and Canada third in 6:33.32.

McCutcheon Girls On Sullivan Show

Belleville's young figure-skating princesses Jane and Peggy McCutcheon now alternate professionally with the "Holiday On Ice" extravaganza, will be seen on the Ed. Sullivan show tomorrow night.

The girls are appearing with the show at Madison Square Garden until September 18th.

In November the show plays at London, Ontario, the only Canadian city booked on the schedule.

The girls are a featured specialty of the show appearing in a pairs spectacular.

Soccer Results

LONDON (Reuters) — Results of Friday night's soccer matches:

ENGLISH LEAGUE

Division III

Doncaster 0 Darlington 4
Leyton Or 0 Gillingham 1

Division IV

Halifax 2 Southend 2
Stockport 3 Chesterfield 1

"THE FUNNIEST ACT EVER TO VISIT THE RED LION!"

"RAY BELMONTE DUO"

RED LION

HWY. 33 TRENTON

Runnels Succeeds Herman

BOSTON (AP)—Billy Herman was dismissed as manager of Boston Red Sox Friday. Coach Pete Runnels was named interim manager.

Herman was third-base coach for the Red Sox for five years before becoming manager in 1955. The Red Sox finished ninth last season and are in the same position this year, a half game ahead of New York Yankees.

Major League Leaders

BY THE ASSOCIATED PRESS

American League

	AB	R	H	Pct
Olva, Min	403	59	171	.315
F. Rob'son, Bal	520	104	168	.315
Kaline, Det	425	77	135	.297
Wagner, Cle	476	67	150	.302
Powell, Bal	443	74	139	.291

Runs—F. Robinson 104; Oliva 98.

Runs Batted In—Powell 104; F. Robinson 102.

Hits — Oliva 171; Aparicio, Baltimore, F. Robinson, 163.

Doubles — Yastrzemski, Boston, 36; Oliva 32.

Triples — Campanaris, Kansas City, Knoop, California, Aparicio, Washington, 8.

Home Runs—F. Robinson 43; Powell 36.

Stolen Bases — Buford, Chicago, 46; Campaneris 43.

Pitching — McNally, Baltimore, 12-4, .705; Kaat, Minnesota, 13-9, .719.

Strikeouts—McDowell, Cleveland, 205; Richert, Washington, 194.

National League

	AB	R	H	Pct
Alou, Pgh	457	70	160	.350
Alou, Atl	633	100	208	.331
Clemente, Pgh	597	90	183	.320
Carty, Atl	464	63	147	.324
Allen, Phl	434	96	144	.317

Runs — Alou, Atlanta, 109; Aaron, Atlanta, 103.

Runs Batted In—Aaron, Clemente 107.

Hits — Alou, Atlanta, 208; Rose, Cincinnati, 167.

Doubles — Callison, Philadelphia, 34; Alou, Atlanta, 33.

Triples—McCarver, St. Louis, 10; Aker, Clemente, 10.

Home Runs—Aaron, Allen, 37.

Stolen Bases — Brock, St. Louis, 62; Jackson, Houston, 40.

Pitching — Regan, Los Angeles, 13-4, .813; Perry, San Francisco, 20-6, .769.

Strikeouts—Koufax, Los Angeles, 272; Bunning, Philadelphia, 181.

Leafs Lose To Jets, Trail 2-1

BY THE CANADIAN PRESS

Toronto Maple Leafs, accustomed to coming from behind all season, find themselves on the brink of elimination tonight in the best-of-five International League semi-finals.

The Leafs, who came from last place after the first month of the season to finish third, lost 5 - 2 to Columbus Jets Friday night and now trail the series 2-1.

Rochester Red Wings, who finished the regular season in first place, defeated Richmond Braves 3-1 Friday night and also trail the series 2-1.

World's Richest Horse Race

CHICAGO (AP)—A field of 13 willing, but mostly unbargained, juveniles will make a crazy charge for the world's biggest payoff in the world's richest horse race at Arlington Park today.

It's the Arlington-Washington Futurity for two-year-olds which will gross $367,700 with 15 starters and reward $185,200 to say winner, except Freeman Keyes' Lightning Orphan, a supplementary entry.

Lightning Orphan can't share in the $25,000 supplemental fee paid by Keyes, who could have made his colt eligible for $25 last year, and thus would get a winner's share of $182,700.

Champion Archer Here On Sunday

Canada's woman champion archer Joan MacDonald of Toronto will be in the district over the week-end.

She will be the feature at the Third Annual Invitational Meet of the Belleville Archery Club on Sunday starting at 10 a.m.

A club spokesman said today that some 70-80 top archers from Ontario and the United States will take part in the tournament.

The Belleville club has some crack archers and "archer-ettes" in its ranks who rank with the best in the province.

The club also reads with the best in the province.

Archery, one of the oldest sports in the world is gaining in popularity in the district and elsewhere.

Archers were the backbone of armies in the olden days. Bowmen often turned the tide of battle.

The Belleville Archery Club expects to supply entries for a proposed world tournament next year.

Surtees Sets New Track Mark

MONT TREMBLANT, Que. Some of the world's greatest racing car drivers burned up the 2.8-mile Circuit Mont Tremblant Friday while attempting to qualify for Sunday's International Grand Prix, America's richest sports car race.

At the end of the first day of a two day qualifying period, John Surtees of England, last year's winner, emerged with the best speed in a Lola T-70 after setting a track record of 1:38.4. The previous mark of 1:41.1 was set by Bruce McLaren earlier this year.

McLaren did it in 1:40.5 Friday for third place.

Paul Hawkins of Australia flipped his Lola T-70 but escaped with only a cut on the back of his neck. He later finished second in 1:38.8.

Lothar Motschenbacher of Manhattan Beach, Calif., was fourth in 1:42.1, followed by John Cannon of Montreal, 1:42.6; Mark Donohue of Stoneybrook, N.Y., 1:42.8; and George Follmer of Los Angeles, the 1965 U.S. road racing champion, and Jim Hall of Santa Ana, Calif., both in 1:43.7.

Chuck Parsons of Carmel, Calif., the only U.S. road racing champion, was ninth with a time of 1:44.1 and Ronnie Buchanan of Playa Del Rey, Calif., rounded out the top 10 qualifiers with a time of 1:47.4.

The winner of the race receives $8,000. It is the first of six races in the new Canadian-American Challenge Cup series which offers a total of $300,000 in inducements to participating drivers.

Minor Baseball Results

The Lions Club clawed Deseronto Connection 7-3 in the opening game of the best-of-five B.M.S.A. tyke division baseball last night.

Hits were few in the game with the winners getting two and the losers three.

Doo and Ron McTaggart divided the winners' pitching and catching duties, striking out nine and walking six.

Wally Hilliard the losers attempt.

Tom Coughlin dashed out 10 and David Rutherford two more in the five - inning contest. They each struck out five.

Brian Thompson and Don McTaggart hit singles for the Lions' only two hits.

Andy Ricketts punched a pair of triples and double and Rutherford a double for Deseronto.

Kenora Eskimos Nip Larks 8-3

MONTREAL (CP) — Coach Neill Armstrong's Edmonton Eskimos share first spot in the Western Football Conference today, but don't ask the coach or the official statistician how they got there.

The result is a win, but we should have done better," Armstrong said after his club had edged Montreal Alouettes 8-3 Friday night before less than 18,000 fans.

"We weren't moving as fast as we should, even though most of the boys tried hard," he added. "We'll have to do a better job than this if we want to finish on top or somewhere near the top."

The Edmonton victory moved the club into a first place tie with Saskatchewan Roughriders and marked the team's fourth game in the last 15 days.

"Even so, we're probably slightly less tired than Montreal," Armstrong said.

In the Eastern Conference dressing room coach Darrell Mosher said the Montrealers had "1,000 chances' to win, but couldn't get the job done.

And the official statistician would have to agree with him. OFFENSIVE stats tell the tale.

The Als worked for 18 first downs to six marked up by the Eskimos, rolled up 340 yards in total offence to 97 for the Edmonton club and netted a respectable total offence of 313 yards—307 of that amount coming from the passing combination of quarterbacks Bernie Faloney and George Bork.

By contrast the Eskies ran for only 65 yards without their top rusher — halfback Jim Thomas—laid up at home in bed through the air. Thomas suffered a severe charleyhorse against B.C. Lions one week ago and didn't make the eastern trip.

However, the winners had enough points on quarterback Bobby Kerbow's 42-yard second-quarter single and a 37-yard pass-and-run touchdown from Kerbow to end E. A. Sims and Tommy-Joe Coffey's convert to sink the punchless Als.

Sims broke a tackle by Montreal's Jim Walter near the 15-yard line and went in for the major standing on the play.

The game's only touchdown came as a result of a fumble by the Als.

Halfback Don Lisbon took a handoff from Faloney on the Montreal 38 yard line, but dropped the ball. Linebacker Bernie Schmum pounced on it and three plays later Sims was in the end zone.

Dave Kempf picked up the Als' only points as he connected on one field goal. He has now edged Lisbon for all 10 points the Alouettes have scored in their first four games and is the East's leading goal-getter with 32, eight more than Hamilton Tiger-Cats' Ken Ploen.

MISSED THREE TIRES

Kempf's point - getter was from 10 yards out and came in the opening quarter, after he had missed on an earlier attempt from the 20 yard line. He missed one from 25 yards out in the third quarter also, and only managed touchbacks by Lu Bain and Trent Walters kept the Als from picking up singles on these attempts.

Montreal had a touchdown called back early in the fourth quarter after Jerry Shaw's screen pass to Lisbon at the Montreal 36 and the speedy halfback was nailed by two tacklers on the field. However, a clipping penalty was called against Montreal's Ted Smith on the play.

"That clip by Ken Lindquist was nowhere near as bad as the play," coach Mudre said. "It was a useless clip and we lost 10 yards—as we should have won by 10 points."

Kerbow threw 14 times for the win, completing seven passes for three of his passes. Faloney and Bork combined for nine of 20 passes for the Als and two interceptions. The Eaks had one picked off.

Bain was Edmonton's top ground gainer as he carried seven times for 33 yards, while Lisbon's show was forced to keep ball 10 times for a net loss of seven yards.

Kempf was Montreal's top receiver at his flanker spot, catching four passes for 59 yards. Along the ground it was Lisbon picking up 73 yards on 13 carries and Faloney getting the same distance on 19 tries.

The Eskimos now travel to Regina for a Saturday game against the winless Argonauts, a game which will be televised over the CTV network.

Baseball Line Scores

BY THE CANADIAN PRESS

National League

Atlanta	012 000 041—	8 12 2
New York	000 002 100—	3 6 1

Kelley, Carroll (8-7) (7) and Torre; Shaw, Tereby (14) (8) and Hopler (6) and Grote, Goossen (9). HRs: Ail—Torre (34) Alou (28).

Cincinnati	430 003 000—	6 9 4
Phila.	010 000 01x—	7 12 0

Nuxhall, Davidson (5) Fapas-Pre. (10-11) (5) McCool (8) and Edwards; Wise, Jackson (14-13) (6) and Decker, Dalrymple (7). HR: Cin—Cardenas (16).

St. Louis	100 001 000—	2 7 1
Pgh.	100 001 00x—	2 10 0

Washburn, Briles (4-14) (10) Hoerner (12) and McCarver; Frymas, Mahlkmen (5) Face (4-5) (10) and Pagliaroni.

Houston	000 000 000—	0 2 0
Los Angeles	002 120 01x—	7 14 0

Bruce (3-13) Taylor (5), Sembera (6), Raymodd (8) and Bateman; Osteen (15-13) and Roseboro.

Chicago	000 010 023—	6 8 1
San Fran.	000 000 000—	0 5 1

Holtzman (9-13) Hands (6) and Hundley; Marichal (21-6) McDaniel (9) and Haller.

American League

New York	000 110 000—	2 4 0
Boston	000 000 100—	1 4 0

Talbot (16-11), Babnsen (8) and Bryan; Brandon (6-4), Mc-Mahon (8) and Ryan.

Baltimore	010 000 000—	1 8 1
Minnesota	100 003 20x—	6 8 0

Wall (9-4), Fisher (6) Brabender (8) and Etchebarren; Kaat (22-9) and Battey. HR: Bal—Blair (6).

California	000 020 400—	7 13 1
Cleveland	100 004 100—	5 11 1

Chance (12-6), Wright (7) Lastman (7) Sanford (9) and Rodgers; McDowell, Hargan (7) Tiant (9-10) (9) and Crandall, Azcue (9). HRs: Cal—Schaal (5), Cle—Wagner (22) Whitfield (26) Davis (1).

Wash.	000 000 000—	0 6 3
Chicago	000 000 00x—	0 5 0

Richert (12-10) and Casanova; Peters, Horlen (4) Wilhelm (4-4), (12) and Romano. Detroit 000 010 000— 1 5 0
Kan. City 000 010 00x— 1 7 0

Sports Calendar

SOFTBALL

Today OABA Jr. "C" Sydenham at Point Anne, 6.00 p.m.
Sunday Exhibition: Commercial All - Stars vs. R. and D. Mustangs, Fairgrounds, 2.00 p.m.
Sunday Intermediate Finalist Stewart Warner at Point Anne, 2.15 p.m.
Tuesday — R. and D. Mayoffer Trudeau Motors vs. Bobcats, Belleville Park, 8.30 p.m.

BASEBALL

Today OBA Juvenile "B": Perth vs. Stoney Creek at Belleville Fairgrounds, 2.00 p.m.

HARNESS RACING

Tonight Mohawk Gardens Quinte Night; Quinte Raising and Driving Club races, Belleville Fairgrounds, 8.00 p.m.

TRAP AND GUN

Quinte Trap and Gun Club shoot every Wednesday 12.30 to 4.30 p.m. and Saturday 2.00 p.m.

THE SANDGUNS

Every Tuesday Quinte Marksmen outdoor shoots, at Bedneraville range.

MINOR SOFTBALL

Tonight — Belleville Peerex "A" vs. Trenton Comets, Belleville Beach's, (Alemite Park), 8.00 p.m.

Today — Annual Presentations Night, Belleville Beach's Park, 1.30 to 9.30 p.m.

Tonight — OABA Midget "B" Belleville vs. Napanee, Shore Park, 8.15 p.m.

MINOR BASEBALL

Sunday Exhibition: Peerex Pre Shell vs. Fountain Park, (Park Dale), 1.30 p.m.

Sunday — Annual coaches game at Park Dale, 2.00 p.m.

DARTS

Tonight — Belleville and District League meeting, at ANAF Hall, 8.00 p.m.

ARCHERY

Sunday Belleville Archery Club third annual Invitational Meet, 10.00 a.m.

FARMS DO WELL

Each American farmer feeds 27 other people while his Danish counterparts feed 70 each.

BOWLERS WANTED

FOR THE

MIXED COMMERCIAL LEAGUE

AT THE BOWL-O-DROME - FRONT ST.

TO START

MON., SEPT. 12

FOR INFORMATION PHONE ANYTIME

962-8277, 962-7555, 962-2697

STUDY THE HORSES

BEFORE POST TIME

YOU CAN NOW GET YOUR PROGRAM FOR THE

HARNESS RACING - BELLEVILLE FAIRGROUNDS

ANY TIME AFTER 4 P.M. FRIDAY AND ALL DAY SAT.

AT THE

CITY HOTEL

FREE PARKING AT THE REAR

Eastern Scoring Leaders

By THE CANADIAN PRESS

Montreal Alouettes b.wed 8-3 to Edmonton Eskimos in Canadian Football League interlocking game Friday night but the three Montreal points established Peter Kempf to increase his lead in the Eastern Football Conference scoring race.

Kempf, in seven games this season, has scored 38 points and boasts an eight-point margin over Tommy Grant of Hamilton Tiger-Cats. Whit Tucker of Ottawa Rough Riders is third with 24 points.

The Leaders	TD	C	FG	P	Pts
Kempf, M	2	4	7	1	38
Grant, H	5	0	0	0	30
Tucker, R	4	0	0	0	24
Sutherin, H	0	6	2	5	17
Racine, O	0	7	3	1	17
Scott, G	2	0	0	1	12
Dillard, O	2	0	0	0	12
Kuntz, H	2	0	0	0	12
Vilmaa, J	0	2	3	1	12
Zuger, H	1	0	0	2	8

Western Scoring Leaders

By THE CANADIAN PRESS

Tommy Joe Coffey and Randy Kerbow, main cogs in the resurgence of Edmonton Eskimos, made one-point moves in the Western Football Conference scoring race Friday night.

Coffey kicked a convert in Eskimos 8-3 triumph over Montreal Alouettes to increase his sixth places point total to 38.

Kerbow had a single, boosting his 10th place total to 20 points.

THE LEADERS	TD	C	FG	S	Pts
Campbell, S	7	11	0	0	66
Abendschan, S	0	19	7	4	46
Thomas, E	0	7	6	0	32
Robinson, C	0	5	8	6	29
G. Reed, S	5	0	0	1	30
Coffey, E	0	1	3	5	25
Evanshen, C	4	0	0	0	24
Mitchell, B.C.	4	0	0	3	21
Winton, W	0	8	4	1	21
Kerbow, E	3	0	0	2	20

The Tracks

TORONTO (CP) — Jockey Wayne Harris, 19, formerly of Vancouver, Friday was suspended for 20 days for attacking another rider as they polled up after the sixth race Thursday.

Stewards Ed Gorman and C. Van Straubenzee, representing the Ontario Racing Commission, and John Finn of the Jockey Club issued a suspension from Sept. 13 to Oct. 2, inclusive.

The ruling said Harris was suspended for "attacking and almost unseating Jockey Jim Fitzsimmons."

Films of the race showed that Harris, riding Allejollie, struck his whip toward Fitzsimmons as the horses passed the finish line.

GRABS JOCKEY

Further down the stretch, with the horses still in a gallop, Harris reached across and grabbed Fitzsimmons, riding Guidecca.

Fitzsimmons was almost pushed from the saddle but managed to hold his seat aboard Guidecca, who finished second in the race to Royal Herod.

Allejollie finished third.

Harris said he lost his temper because Fitzsimmons hit him repeatedly with his whip as the horses neared the finish.

Harris was the fifth - leading Jockey in Ontario at the time of the suspension.

In the day's racing, apprentice jockey Wayne Coombs won the first half of a long-shot daily double, winning with Ourzycomb in the first. Music Circle won in the second for a double of $305.10.

The exactor of Chopoils and Speedimes paid $17.80.

CARPENTER ADVANCES

KANSAS CITY (AP)—Keith Carpenter of Montreal advanced in the semifinals of the Heart of America tennis tournament Friday with a 6-2, 4-6, 6-3 victory over Terry Ryan of South Africa.

Club Canara
24 Hour Telephone Answering Service
PHONE 962-4641
- BANQUETS
- INDUSTRIAL PARTIES
- WEDDINGS
- WEDDING RECEPTIONS ETC.

Sat. Nights Included

Club Canara
AMPLE FLOOD LIGHTED OFF STREET PARKING

Jets Rally To Shade Dolphins

MIAMI, Fla. (AP) — New York Jets staved off a furious last - quarter rally by Miami Dolphins and squeezed out a 19-14 victory in the American Football League Friday night.

Mike Taliaferro, who had led the Jets to four straight pre-season victories, completed only four of 16 passes in the first half. The Jets had gone ahead 9-0 on a safety and a 30-yard scoring pass from Taliaferro to George Sauer.

Then the Jets scored 10 quick points on John Sample's interceptions of two passes from the Dolphins' veteran quarterback, Dick Wood.

Namath hit Pete Lammons with a 34-yard pass after the first interception, then fed the ball to Bill Mathis for a four-yard touchdown.

The second Sample interception set up a 45-yard field goal by Turner.

FILE SUIT

NEW BEDFORD, Mass. (AP) A $1,000,000 breach of contract suit has been filed by New Bedford Sweepers of the Atlantic Coast Football League against Boston Patriots of the American Football League.

RADIO
CJBQ BELLEVILLE
AM - 800

SATURDAY

2.30—The Summer Sounds of Spyda, Don Daughty reports from Frankfurt Germany on the Clay-Mildenberger Heavyweight title fight and Soccer, the World Cup Championships from Yugoslavia.
6.00—CJBQ News.
6.15—The Action Set. Al Maitland introduces a local band from Yellowknife for this week's edition of music for teenagers.
11.03—Dance Music.
11.30—Gerry Valley's Orchestra.
12.00—CJBQ News Final.

SUNDAY

11.00—Your Sunday morning Church Service. This morning from Bethel Pentecostal Church, Belleville.
12.00—CJBQ Feature News Report
12.05—Top Tunes from Stars of Local and District News on Sunday Every Maximum.
1.00—Sunday Matinee. Music Light and bright for Sunday afternoon with Art Wallington.
2.05—Ushington in Black and White. Jimmy Cornell opens his new - time period for Sunday afternoon.
2.30—Capital Report.
2.35—Feature documentaries in Stereo.
3.05—The Country Music Broadcast returns to its former time period.
3.30—Gospel Bells returns at its new time.
4.00—Concert and Opera.
4.20—Special Documentary on the career of General A. G. L. McNaughton.
5.00—Dinner Hour Music. Tonight from the Orchestra of the Golden Frenchmen.
11.00—CJBQ News Final.

MONDAY

6.15—Up With The Sun. Music and fun with Tom Hookham.
8.00—Morning Devotions. The ministry and spiritedness of Gemini 11.

FM - 97.1 m/c

SATURDAY

2.30—Saturday Mood. Popular favourites with Art Watson.
6.00—CJBQ News.
6.05—Youth Opinion.
8.30—Music As You Like It. The world's most honoured classics performed by the world's great artists.

SUNDAY

7.30—Sunday Morning Melodies.
8.00—Music for the early hour with Les Jourard.
11.00—All The Twelve Points. Standards that have stood the test of time.
12.00—Music for Sunday. A musical potpourri for an indolent afternoon.
1.00—1967 And All That. Classical Resurgent period.
2.00—Distinguished Artists. Classical music performed by Canada's finest artists.
2.30—Music As You Like It.

MONDAY

8.10—Concert in Miniature.
10.00—Hour Music.
12.35—Music for Dining.
11.00—News, Weather, Sports (9)

TV ENTERTAINMENT

SATURDAY

- First place in the Canadian Football League's Eastern Conference is at stake in today's game at 2 p.m. on Channels 11 and 12. Hamilton is at Ottawa and each team carries a four-win, one-loss record into the game.
- Heavyweight championship boxing is scheduled for 2:30 on Channels 13 with Cassius Clay matched against Karl Mildenberger in a 15 round bout.
- Entertainers from Germany, Sweden, Israel, France and Switzerland are featured on tonight's Continental Showcase on Channels 6 and 8 at 7:30. Jim Backus is the host. This is the last show of the series.
- The National Football League season opens with Baltimore Colts at Green Bay Packers. Channels 6, 7 and 10 carry the action at 2:30.
- Channels 2 and 4 bring the Miss America Pageant your way from Atlantic City, New Jersey, at 10 o'clock. Commentators are Bert Parks while Bess Myerson is hostess.

2.00—Baseball. St. Louis' vs. Pittsburgh (7) (10)
MOVIE: "Terror of Rome Against the Son of Hercules" (10)
2.30—Football: Hamilton at Ottawa (11) (12)
2.30—Soccer: Clay vs. Mildenberger (13)
2.30—Wrestling (8)
3.00—Man of the World (3)
After Four (8)
Football: Countdown (10)
College Football: Syracuse vs. Baylor (11)
4.30—Wide World of Sports (3)
Wrestling (11) (12)
5.00—World Series of Golf (3) (8)
MOVIE: "The Argument" (3)
College Football: Syracuse vs. Baylor (6)
Golf: A la Carte (10)
Boxing: Clay vs. Mildenberger (12) (13)
5.30—Ann Sothern (10)
Voyage (3)
Outer Limits (10)
Lassie (11)
Life and the Land (12)
6.00—MOVIE: To Be Announced (3)
Quest for Adventure (8)
Boston Patriots (10)
Please Don't Eat The Daisies (13)
6.45—News, Weather, Sports (3)
7.00—Jackie Gleason (9)
Wonderful World (10)
Beverly Hillbillies (11) (13)
Peyton Place (12)
7.30—Flipper (3) (8)
Hazzard (3)
Continental Showcase (7) (10)
Let's Sing Out (11)
Hollywood Palace (12)
Blazes (13)
8.00—Dream of Jeannie (3) (8)
MOVIE: "Bon Voyage" (9)
Mouth (10)
Saturday Night (11)
Get Smart (12) (8)
Lawrence Welk (12) (13)
9.00—Ed Sullivan (3) (8)
Hollywood Palace (10)
Get Smart (11)
9.30—Football: Baltimore Colts vs. Green Bay (3) (10)
Billy Graham (12)
Miss America Pageant (3) (8)
Combat (9)
10.30—News, Weather, Sports (9)
11.00—MOVIE: "Deep Hours" (3)
11.30—MOVIE: "The Walker" (3)
12.00—MOVIE: "Double Feature" (3)
MOVIE: "Saint Joan" (9)
MOVIE: "As The Sea Rages" (13)
12.05—Girl Talk (10)
12.30—MOVIE: Double Feature "Seconds Hell" and "Bank Dick" (3)
Edition (10)
12.45—MOVIE: "David and Goliath" (10)

SUNDAY

- Championship tennis on Channel 13 at 3 o'clock today features play in the men's singles event.
- At 5 o'clock on Channel 8, play in the final round of the World Series of Golf is scheduled.
- Ed Sullivan begins his 19th season tonight on Channels 7, 10, 11 and 13 at 8 o'clock. Two of the special guests for tonight's show are Red Skelton and Robert Goulet.
- Andy Williams returns for the new season, this time around on Sundays, on Channel 8 at 10 o'clock. Jonathan Winters is one of the guests.

2.00—Football: New York City vs. Buffalo (3) (8)
Double Feature: "Cry Vengeance" and "The Houston Story" (10)
3.00—Tennis Championships (13)
4.00—Sports (11) (12)
4.30—To Be Announced (3) (7)
Film Festival (8)
Flint, Return of (10)
Bowling for Golf (13) (8)
To Tell the Truth (11) (12)
Country Calendar (11) (12)
Porky Pig (13)
3.30—Voyage (3) (7) (10)
Brand New Day (8)
20—20 (11) (12)
6.00—Vietnam Perspective (7) (10)
Walt Disney (9)
Lost in Space (11)
Bonanza (12) (13)
6.30—MOVIE: "Red Badge of Courage" (3)
Adventures of Jim Bowie (8)
Custom Elections (9)
Ed Sullivan (10) (11)
Get Smart (12) (8)
7.00—Lassie (3) (7) (10)
Monkees (8)
Her Landlord! (11) (13)
Voyage (12)
7.30—Walt Disney (3) (8)
It's About Time (3) (7) (10)
Phil Silvers (11)
Flashback (11) (13)
8.00—Ed Sullivan (3) (7) (10)
Voyage (11)
Perry Como (12) (13)
8.30—Hogan's Heroes (3) (8)
I Dream of Jeannie (9)
Bonanza (11) (13)
9.00—Andy Williams Show (3) (8)
Candid Camera (3) (10)
Garry Moore (7)
Ironside (11) (13)
Voyage (12)
10.30—What's My Line? (3) (10)
Hollywood Palace (7) (11)
11.00—News, Weather, Sports (9) (12)
11.15—MOVIE: "Summer Stock" (3)
11.30—MOVIE: "Cry Terror" (3)
MOVIE: "Town On Trial" (7)
Johnny Carson (8)
Dick Cavett (10)
Mannix (11) (13)
11.40—Edition (9)
Alfred Hitchcock (12)
11.45—MOVIE: "The Man" (13)

MONDAY

- With Don Messer and his Islanders, singers Mary Osborne and Charlie Chamberlain and the Rhythm Dancers providing the program's first show of its eighth season, Channels 11 and 12 at 7:30 p.m.
- A variety show headlining singer-composer Roger Miller debuts tonight on Channel 8 at 8:30. Bill Cosby is a special guest.
- Show of the Week returns with "A Young Happening," an hour with the young people who are "making it happen" in Canadian entertainment. Stars are folksingers Ian Tyson and Gordon Lightfoot, poet Fred Herrey, Patricia Ann, The Willows, Mark Pompe and Shawne Jackson. Watch Channel 11 or 12 at 9 o'clock.

6.00—News, Weather, Sports (11) (12)
6.30—News, Weather, Sports (9) PBI (11)
Combat (12)
7.00—MOVIE: "Two Weeks In Another Town" (3)
Get Smart (7)
Man From U.N.C.L.E. (8)
Family Affair (10)
7.30—Gilligan's Island (3) (7) (10)
Monkees (8)
Lucille Ball (9)
Don Messer (11) (13)
Voyage (12)
8.30—Sun. Buddy Rue (3) (10)
Hogan's Heroes (7)
I Dream of Jeannie (8)
Bewitched (9)
The Saint (11) (12)
9.30—Red Skelton (3) (10)
Rango (7)
Andy Griffith (8)
Rat Patrol (9)
10.30—The Road West (3) (8)
Andy Griffith Show (7) (10)
Voyage (11)
11.00—Tuesday Music Hall (3)
Show of the Week (11) (13)
MOVIE: The Black School of Fairwell (12)
Hollywood At Night (8) - Jayne Mansfield
Big Valley (10)
10.00—Sub For Your Life (3) (8)
Fugitive (7)
Jean Arthur (12)
From The Mississippi (11) (13)
10.30—This Land Is People (9)
I've Got A Secret (12)
Honey West (11)
T.H.E. Cat (13)
11.00—News, Weather, Sports (9)

Mistake to Think Nazis Were Nothing More Than Gangsters

By JOSEPH MacSWEEN

LONDON (CP)—It is a mistake to think of Adolf Hitler and his lieutenants as gangsters and nothing more, says George Hulme, Canadian - born playwright who is preparing a work on events leading to the Second World War.

"There's a popular feeling that they must have been mad or gangsters only, lacking intellectual attainments," says Hulme, who is conducting his research in Germany and here under a $5,000 Canada Council grant.

"Nazis and their henchmen got to the top by their willingness to kill, but it's dangerous to think that they were idiots. They were very clever."

Hulme found the combination of gangsterism and brains—and will—most exemplified in the career of Reinhard Heydrich, diabolical deputy chief of the Gestapo who devised the "final solution" for the Jews.

Heydrich was already scheming bigger things for himself when he was assassinated at 38 by Czech patriots in 1942—a killing avenged by the martyrdom of Lidice. "He was much more dangerous than other of Hitler's henchmen."

"Heydrich was a cultivated man who in between slaughtered bold musical soirees where he played the violin," said Hulme in an interview after returning from Berlin and other German cities where he spoke with the former Nazis and prominent figures.

WORSE THAN HITLER

"My guess is that he had lived, he would have succeeded Hitler. He would have been far worse than Hitler ever was. He already had a plan completed on paper for the murder of 30,000,000 Slavs."

It is often forgotten that Goering and Goebbels were both

PLAYWRIGHT STUDIES NAZIS — George Hulme, a Canadian-born playwright working in London, is absorbed in the complexities of the German character as he prepares to write a new play on events leading to the Second World War. (CP Photo)

PhDs, the playwright added.

Hulme, 35, says West anti-Semitism now is manifested—"in my opinion there's still a good deal of it"—among middle-aged and older folk, rather than among the young who escaped Hitler and other indoctrinees.

One factor tending to keep German hatred of Jews within narrow today was that they did not want to offend the United States, where they would be affronted at anti-Semitism.

Many Nazis have "gone to ground" and Hulme—at the outset of his study—was warned by German friends that he might not be able to meet such persons. He was more fortunate than they expected, however, and he found a great quenling in intellectual circles for information on the Nazi period. There was no "conspiracy of silence."

Incidentally Hulme, who was born in Orillia, Ont., and educated in Toronto, saw West Germany's leading stage actress, Maria Becker, performing in the lead role of one of his plays in a Swiss television production.

MANY VISIT DACHAU

This is the role of Sharon O'Connor in Displaced Affections. Hulme, who has lived in Britain since 1952, has had plays produced in England, Ireland and West Germany and hopes to see a production in Canada, especially during Expo 67.

Still immersed in research, he has not yet begun writing his new play which will deal with events leading to the war and the leading persons involved. He is absorbed in the complexities of the German character.

"The Germans are, of course, a cock-a-hoop race, full of confidence. Although the general opinion is that the young are an entirely different lot than their fathers—that they never know the Nazi period and have no interest in it—I noticed a tremendous number of young people visiting Dachau, the notorious concentration camp."

At Dachau Hulme had a strange conversation with a group of middle-aged German women, when he asked directions to the old camp.

"I suppose you get a great many tourists here," said Hulme.

"Yes, you indeed," she replied.

"Why do you think they come?"

"They come because we have a beautiful English garden here."

THEATRE FEATURE TIMES

AT THE BELLE — Doris Day, Rod Taylor, Arthur Godfrey in "The Glass Bottom Boat" in Panavision, Metrocolor, 2.10 - 7.50 - 9.55.

AT THE PARK — Today — In Color — "Hey, Old I Get A Wrong Number." Bob Crane, Ellie Wilson, Phyllis Diller, 1.45 - 4.35 - 7.25 - 9.55. SUNDAY — 2.30 - 5.20 - 8.10 - 9.55.

FUN ★ FUN ★ FUN

SHEER FUN FROM BEGINNING TO END!

Saturday, Sunday Through Wednesday

DORIS DAY
THE SPY WHO CAME OUT OF THE WATER
ROD TAYLOR
ARTHUR GODFREY
in the Glass Bottom Boat

BELLE — CHILDREN 35¢ ANYTIME

SMOKE IN THE LOGES

2.00 - 7.00 - 9.10

The Trots

ST. CATHARINES (CP) — Hasty Widow, a five-year-old pacing mare owned by T. A. MacPhee and D. D. Dickinson of Toronto, posted a two-length victory in the first at Garden City Raceway Friday night and returned $15.90.

Elton Barnes of Stratford guided The Pilkopher to a $10.80 upset in the second to complete a $185 daily double.

PRINT BONANZA BOOK

A historical novel based on the Bonanza television series is being published in paperback, entitled Ons Man With Courage.

Argonauts Sign The Eagle

TORONTO (CP)—Eagle Day, veteran quarterback cut by Calgary Stampeders of the Western Football Conference, Friday was signed by Toronto Argonauts of the Eastern Conference.

Wally Gabler is still my No. 1 quarterback," he said, "but Eagle will likely be in the game Sunday."

Day's contract is for the balance of the season and 1967.

TODAY - SUNDAY
LAST 2 DAYS
Refreshingly COOL
PANA-VISION
Edward Small Presents
Bob Eike Phyllis Kirk
Jo Morrow Diller
"Boy, Did I Get a Wrong Number!"
ALSO: BEAUTIFUL SCOTLAND IN COLOR
COLOR by Deluxe — UNITED ARTISTS

TODAY - CONTINUOUS - LAST COMP. SHOW 9.15
SUNDAY SHOW TIMES 2.00 - 7.00 - 9.10 P.M.

STARTS MONDAY
FIRST BELLEVILLE SHOWINGS

"ONE OF THE BEST PICTURES I'VE SEEN THIS YEAR!" Brendan Gill, The New Yorker
"THE LEATHER BOYS" BEGINS WHERE THE MODS, ROCKERS AND WILD ONES LEFT OFF...
Starring RITA TUSHINGHAM
IT'S WHAT'S BEEN IN THE PAPERS — IT'S WHAT'S BEEN IN THE NEWS
ADULT ENTERTAINMENT
THE LEATHER BOYS
The frustrations of sensual conflict...
★ SECOND FEATURE ★
A NIGHTMARE OF TERROR and SEARING SUSPENSE!
escape by night
TERENCE LONGDON — JENNIFER JAYNE
COMPLETE SHOWS 7.15 - 8.50

QUINTE BY DAYSIDE
DRIVE IN THEATRES
SHOW Starts AT DUSK
JUST NORTH OF NO. 2 HIGHWAY ON FIRST ROAD EAST OF TRENTON AIR STATION
ADMISSION PRICES
MONDAY, TUESDAY, WEDNESDAY, THURSDAY
$1.00 PERSON OR $3.00 CARLOAD
FRIDAY
$1.00 PERSON OR $3.00 CARLOAD
SATURDAY — $1.00 PERSON

HERE COMES THE BIGGEST BOND OF ALL!
007
ALBERT R. BROCCOLI HARRY SALTZMAN
IAN FLEMING'S
SEAN CONNERY "THUNDERBALL"
ADULT ENTERTAINMENT
The country that won World War 2¼ conquers your funny-bone in the world's wackiest space race!
margaret rutherford terry-thomas
mouse on the moon
"You'll roar at the further adventures of "The Mouse That Roared"

★ ★ ★ Tops MOTOR HOTEL
325 N. FRONT ST. (SOUTH OF THE CLOVERLEAF)
DIAL 962-5567

MAKE YOUR RESERVATIONS NOW FOR
● WEDDING RECEPTIONS ● BANQUETS ● MEETINGS
IN THE FOUR SEASONS ROOM

You'll enjoy the delicious meals served IN OUR MAIN DINING ROOM
Charcoal Broiled Steaks a Specialty
Licensed under the Liquor Control Board

HEATED POOL OPEN TO PUBLIC
Open Daily (including Saturday and Sunday)
1.30 p.m. to 5.30 p.m. and 7 p.m. to 10 p.m.
SWIMMING INSTRUCTION AVAILABLE

ONE NIGHT ONLY
the MUSIC
the SONGS
the DANCES
of
HUNGARY

Kodaly Ensemble
130 participating members. An orchestra-choir famous ensemble which has been acclaimed at the O'Keefe Centre, Toronto; Detroit, Cleveland and many other cities.
GRAND THEATRE
Of Kingston
SATURDAY, OCT. 15, 8 P.M.
Tickets now on sale at the Grand Box Office. Open Monday to Friday, 11 a.m. to 12 noon and 1.30 p.m. to 5 p.m.

EARN UP TO $100 A WEEK OR MORE
BIG PAY JOBS WAITING
for MARVEL GRADUATES.
MARVEL HAIRDRESSING SCHOOLS
in principal cities advertise "MARVEL TOUCH" trained. Contact nearest office for free booklet and interview appointment.
MARVEL BEAUTY SCHOOLS
Dept. 1115 Bloor St. W., Toronto
Dept. 815 Bay St., Toronto

IT'S BACK-TO-SCHOOL TIME! SELL BICYCLES, BOOKS & CLOTHING WITH WANT ADS

LOW COST CLASSIFIED ADVERTISING RATES

On ads of 30 words OR over the charge is 4 cents per word first insertion, 3 cents per word second insertion and 2 cents per word for each additional insertion.

10% Discount allowed if paid within 3 days of receipt of bill.

The monthly rate is 50c per word.

CLASSIFIED SEMI-DISPLAY ADVERTISEMENTS

Transient $1.10 per col. inch per insertion. Contract $1.00 per col. inch per insertion.

COMING EVENTS — $1.50 per insertion for 30 words or under. 4 cents per word per insertion for each word over 30.

MEMORIAL SERVICES, CARDS OF THANKS AND MEMORIAMS — $2.00 for ten count lines or under, 15 cents for each additional line.

LEGAL NOTICES, AUCTION SALES, TENDERS, MARRIAGE ANNOUNCEMENTS, ENGAGEMENTS, MEMORIAM and CARDS OF THANKS are NOT taken over the phone.

BOX NUMBERS 50c if picked up at Intelligencer office — $1.00 if replies are mailed.

— NOTE —

PLEASE READ YOUR ADVERTISEMENT

Classified advertisements are taken over the phone as a convenience. The Advertiser should read his ad the first day it appears and report errors in time for the next insertion. The Intelligencer is responsible for only ONE incorrect or omitted insertion for any advertisement AND then only to the extent of a "make good" insertion.

— DEADLINES —

CLASSIFIED WORD ADVERTISEMENTS

will be accepted until 10:30 a.m. the same day of publication with the exception of Saturdays.

SEMI-DISPLAY ADVERTISEMENTS must be in our office by 4 p.m. the day previous to publication date.

THE DEADLINE for Word Advertisements for Saturdays is 4 p.m. the previous day.

The same deadlines above apply to the cancellation of an advertisement.

IN MEMORIAMS, BIRTH NOTICES, MARRIAGES, COMING EVENTS, CARDS OF THANKS, etc., will be accepted until 11 a.m. the day of publication Monday through Friday and until 10 a.m. Saturdays.

CLASSIFIED DEPT. OFFICE HOURS

Mon. - Wed. 8:30 a.m. - 5:00 p.m.
Thurs. - Fri. 9:00 a.m. - 5:00 p.m.
Sat. 9:00 a.m. 'til 12:00 Noon
Closed Sat. Afternoons

CALL 962-9171

WANTED MALE

BETTER GRADE FAMILY SHOE STORE Has Openings For SENIOR HIGH SCHOOL STUDENTS or YOUNG MEN WISHING STEADY WORK AS PART-TIME SALESMEN Only Those With Best References Need Apply, to — BOX A-20 THE INTELLIGENCER Ag30-tf

MANAGEMENT OPPORTUNITY FOR YOUNG MEN

Do You Enjoy Working With People?

Are You Ambitious For Early Success?

H.F.C.'s intensive training program helps you progress quickly. Non-selling. Interviewing is major part of job. Age 21-28, high school graduate. Straight salary with increases based on performance advancement opportunity, security, employee benefits. — Apply today to

HOUSEHOLD FINANCE 196 FRONT ST. Belleville S7-6t

SALES AND MANAGEMENT

Lucrative and challenging opportunity open for a man who is ready for management responsibility now, or who has the ability to progress quickly to this position.

This is a permanent career with one of the fastest growing companies in Canada. For confidential interview write to — BOX A-57 THE INTELLIGENCER Ag31-S-3-8-10

APPLE PICKERS NEEDED about September 13, one and one-half miles North of 401. Cal. 393-6817. S9-10-14

OIL BURNER MECHANICS helper. One who has had some experience preferably. 962-1200. S8-3t

WANTED MALE

APPRENTICE ELECTRICIAN. Young man, having completed third or fourth year of his apprenticeship as an industrial electrician, required for modern food processing plant in south-eastern Ontario. Apply to Box A-59. The Intelligencer.

EXPERIENCED AUTOMOTIVE PARTS MAN For Counter Work. All applications confidential. Contact: WILSON AUTOMOTIVE (Belleville) Limited 30 HARRIETT ST. — 962-3468

MANAGEMENT TRAINEES

SINGLE MEN 18 - 22

We Have Immediate Openings for YOUNG MEN To Train On The Job For Store Management With Future Opportunities in Home Office and Administrative Positions.

WE OFFER —
—A 5 Year Training Program
—A Good Starting Salary
—Paid Holidays
—Free Life Insurance
—Group Life Insurance, Pension Plan and other benefits

QUALIFICATIONS —
—Leadership Ability
—Junior Matriculation or Better
—Must Be Prepared To Relocate

BOX NUMBER A-27 THE INTELLIGENCER S9-3t

WANTED IMMEDIATELY EXPERIENCED DRY CLEANER ROUTE SALESMAN Top Wages — Apply PARK PLAZA DRY CLEANERS 263 Dundas St. E. Trenton S8-3t

EXPERIENCED MACHINIST

Willing to learn the repairs of electric motors and related equipment. Good mechanical ability. Excellent working conditions, salary and benefits. Apply stating qualifications and experience to P. O. BOX 506 BELLEVILLE S9-3t

EXPERIENCED COOK — WORK days, $90. per week. Apply Box A-23 The Intelligencer. S6-6t

IF YOU ARE THE TYPE AND would like better than average earnings, interesting job, hard work, meeting people. Chance for advancement. If you have had some selling experience then we would like to interview you you for the job of selling new and used cars, at Belleville's finest car lot. Contact W. L. Card at 968-7121. Ag22-tf

WANTED FEMALE

ATTENTION HOUSEWIVES IS THE SHRINKING DOLLAR AFFECTING YOU? Here's an opportunity for you to make money on a part-time basis. 3 or 4 hrs — day or evening For Further Particulars Apply BOX A-14 THE INTELLIGENCER S9-3t

WANTED NOW! TEENAGERS — Mothers — Grandmothers — to start at once showing luxurious Christmas cards to friends and neighbors. Earn plenty of extra cash for Christmas this easy way. No experience needed. Our catalogue does the selling for you. Over 300 items beautifully illustrated in full-color. Write today for Christmas cards on approval and free catalogue. Monarch Card Co., Dept. 2, 217 Cannon, Hamilton. S7-1m

Local Retail Store Requires SALESLADY for their Ready-To-Wear Department Full time employment, hospitalization benefits, and wages commensurate with ability. Applicant should apply in writing stating age, marital status and wage expected to — BOX A-58 THE INTELLIGENCER S8-3t

DEALERSHIP IN TRENTON Requires Experienced Lady for General Office Work, Diversified Duties, Speed and Accuracy Essential. — Apply to BOX A-49 THE INTELLIGENCER S10-3t

MOTHER'S HELPER FOR FRIENDLY Toronto suburban home. Light duties and babysitting. Own room. Have dishwasher. Expectant mother welcome. After 6.30 968-6066. S9-3t

LADIES FOR OFFICE CLEANING evenings Monday to Friday, approximately 4 hours per night. Write Box A-36. Ontario Intelligencer. S8-3t

EARN EXTRA MONEY — SHOW Canada's finest line of Christmas cards, wraps, novelties etc. Over 300 items. For free beautifully illustrated catalogue samples on approval and the fastest service. — Jeandrc.s Greeting Card Ltd. 1293 King St. E. Hamilton, On. Jy18-tf

BABYSITTER TO MIND TWO children in their own home. 5 day week. 962-8061 after 5. S2-tf

WANTED FEMALE

BABYSITTER TO MIND CHILdren in Children's home. Age 4 and 8. From 7:45 to 5:15. Monday to Friday. Prince of Wales Drive district, after six, 962-3361. S10-tf

RELIABLE BABYSITTER FOR 5 school age children, call after 8. Tonight and all weekend. 963-5659. S9-3t

EXPERIENCED WAITRESS, FOR day work Apply in person to Johnny's Restaurant at the Plaza. S8-3t

BABYSITTER FOR 3 YEAR OLD. Live in or out, Rossmore. Phone 962-5642. S6-tf

EXPERIENCED RELIABLE PERson for domestic help in my home 962-5730. S7-tf

EXPERIENCED WAITRESS — for weekends. Top wages. Apply person, Quinte Drive-In Restaurant, 133 Cannifton Road. So6-St

WANTED MALE OR FEMALE

RESPONSIBLE PERSON for GENERAL OFFICE DUTIES

Qualified applicant should have good experience and education (minimum grade 12 or equivalent) and possess above average clerical skills. Good salary and benefits. Write in confidence giving complete resume of education and experience to BOX A-55 THE INTELLIGENCER S8-10-12

ELDERLY WOMAN WITH CRIPpled husband, needs help. Ideal position for retired couple, in good health. References required. Private furnished apartment. Nice home. All conveniences. Mrs. Rohuf, R. R. 1, Foxboro, 968-8735. S9-7t

EXPERIENCED COOK. REFERences required, apply: Queen's Motor Hotel, 400 Dundas St. E. 962-6405. S8-3t

KITCHEN HELP, APPLY IN PERson, Quinte Drive-In Restaurant, 133 Cannifton Road. S6-3t

EXPERIENCED HAIRDRESSER Full Time — Apply In Person MICHAEL'S HAIR STYLING Belleville Shopping Plaza Or 962-5845 S3-tf

EMPLOYMENT WANTED

STENOGRAPHER, EXPERIENCED wishes ½-day work, mornings preferred, but not essential. Apply Box A-61 The Intelligencer. S10-3t

MACDONALD ROOFING AND Eavestroughing $13.50 per square, 30c per foot, 962-5133. S2-1m

EXTERIOR AND INTERIOR painting and paper hanging, free estimates. Geert Vos, 968-8396. Ag31-1m

B. F. HUBBS, INTERIOR EXTERior painting. Fully insured. Free estimates, 968-8386 after 5. Ag31-1m

WAYNE SMIT, INTERIOR, EXterior painting. Guaranteed workmanship. Phone anytime 962-7850. Ag13-1m

AMBITIOUS YOUNG MAN GRADE 13 GRADUATE Wishes to find employment that offers a Talent and Opportunity for Advancement. Preferred in Laboratory, doing either Chemical or Physical Control Work. Some Electro Plating Experience on Non-Metallic. Apply Box A-47 The Intelligencer S10-3t

CARPENTRY REPAIRS, ALTERAtions. Prompt attention to small jobs. Reasonable rates. L. B Pattison Full time self-employed. 962-0661. Jy2-tf

E. BARAGAR 60 OCTAVIA ST. BELLEVILLE'S OLDEST TEACHER OF GUITAR AND OTHER STRINGED INSTRUMENTS Private Instruction Lessons — $1.50 Can Furnish Instrument At A Discount Training For Group Playing 968-5806 S8-3t

WANTED

BUSINESS MAN TO SHARE apartment, 962-3537 after 6. S9-3t

USED BOOK CASE, GLASS doors, 962-7078.

TO BUY, DINING ROOM SUITE, golden oak, round table. Must be complete and in good condition. Best price paid. Apply Box A-70 The Intelligencer. S9-3t

BIRD CAGE WITH STAND, SECretary desk and vacuum cleaner. Must be in good condition, 968-7194. S9-3t

GIRL TO SHARE AN APARTment 968-5128 after 6. S8-6t

COINS WANTED Canadian — American — Foreign Any Amount Purchased O. WEAVER Madoc, Ont. S3-6t

1" AND 2" RED OAK LUMBER. Preferably Dry, Phone 962-4439 Ag26-tf

WANTED TO BUY OLD VIOLINS Write giving details to Box A-62 The Intelligencer. Ap18-tf

SCRAP METAL BATTERIES AND rads are valuable. Cash for scrap. Call Crawford Metals, 110 Byron St., Belleville, 962-3472. S10-3t

PLAYMATE WANTED FOR 4-year old boy, Nice home on Farley Avenue. Phone 962-0676. S10-6t

METALS, STEEL, RADIATORS, batteries, feed backs, feathers. Apply 7 South Front or 962-9072. Open Saturdays. S12-13-15-ev-m-tu-th-3m

CEMENT MIXER, 3½ CU. FT. Capacity. Apply Box A-52 The Intelligencer. S10-13-14

ACCOMMODATION WANTED

3 OR 4 BEDROOM HOUSE, PREferably on West side for clergy monthly or lease, 962-4961. S8-tf

MALE STUDENT REQUIRES room and board, Monday to Friday, near Quinte Secondary. Tweed 478-3905. Apply Robert Bancroft, Tweed, Ontario. S9-3t

ROOM AND BOARD

ONE FURNISHED ROOM, GENTlemen. Close to downtown. Garage, 968-6636. S9-3t

LARGE CLEAN, COMFORTABLE, furnished bedroom, TV lead, private bath in new home, near bus, 962-5402. S9-3t

TWO YOUNG GENTLEMEN. Nice bright room with private bath on East Hill, 962-5830. S6-3t

ROOM WITH OR WITHOUT board, near Quinte Secondary School. Close to bus stop. Lady preferred, 968-8233 after 5. S8-tf

BEDROOM, KITCHENETTE — parking. Close to bus stop and Stewart Warner, 962-6245. S8-tf

ONE LARGE, ONE SMALL bright comfortable bedrooms, close to bus and downtown. Gentlemen preferred, 151 Ann St. S8-3t

OLD AGE PENSIONERS, ALL INside conveniences. In Pleasant county home. Apply Marmora 472-2311. S7-1m

ROOM AND BOARD, HOME PRIvileges, TV, bus route, man only 962-4052. S9-3t

BEDSITTING ROOM, TV PRIVIleges, on bus stop, 962-6829. Ag29-tf

GENTLEMEN ONLY. SHARE rooms. Close to downtown. 962-6500. Ag19-tf

ROOM WITHOUT BOARD FOR working lady or girl. Yeomans, 962-6432. S6-6t

NEAR COLLEGE ST. BRIDGE — parking, gentlemen, 962-3332. S7-tf

NICE ROOM OR ROOM AND board for neat lady. Close to Plaza, buses and Moira Secondary school, 962-8740. S6-tf

ROOM AND BOARD. GENTLEman — 962-5446 Jy7-tf

TO LET

NOW AVAILABLE—UPPER POSH heated modern apartment — 3 rooms and bath, oak and tile floors, refrigerator, stove, fireplace, hot water, off street parking, bus stop. Adjacent to store and sub Post Office. Choice location, 152 Bridge Street East, $75. per month. Also — 2 bedroom upstairs, living room and contained apartment, 191½ Albert St., $70. Unheated, 968-6303. S7-tf

APARTMENTS AND HOUSES TO rent. Contact Louis Yanover, Broker. 962-4246. Office 247 Dufferin. S10-1m

SELF-CONTAINED APARTMENT 3 large rooms and bath, East Hill, available immediately, no children, 962-2086. S10-tf

1 BEDROOM BASEMENT APT. furnished and heated, near shopping plaza, 962-6658. S10-3t

1 UPSTAIRS APARTMENT, PRIvate entrance, driveway furnished or unfurnished, 962-6936. S8-3t

3 ROOMED GROUND FLOOR apartment. Heated. Private entrance, $55. per month. Available immediately, 962-3560. S6-3t

6 ROOM HOUSE WITH SUNporch and garage. 968-5043. S8-3t

3 ROOM HEATED APARTMENT, private bath, 962-1979. S8-3t

STORAGE SPACE 1800 TO 3600 FT. NEAR C.N.R. STATION 962-8120 Ag26-tf

NEW OFFICE SPACE 237 FRONT STREET AT ROLUF'S 962-6161 Ap6-ev-w-s-tf

AN EXCITING COUNTRY HOME

Eleven miles from Belleville on paved road and school bus route. Four bedrooms, two bathrooms, two fireplaces. Extremely pleasant arrangement of living and dining rooms, kitchen, sunporch, den and utility rooms. Large separate drive-house with horse boxstalls and car space.

RENT $125.00 MONTH Possession Oct. 15 E. MATTER Tel. 399-5458

1 BEDROOM HEATED APT. 87A QUEEN ST. Private entrance, tiled floors, 24-ft. dining - living area, with natural fireplace, kitchen with built-in cupboards, stove, refrigerator, 4-piece bath, TV outlet. AVAILABLE OCT. 1 962-0730 After 5 p.m. S10-3t

2 BEDROOM, SIX ROOM APARTment. Hardwood floors. All conveniences. Self-contained. Garage. Adults only. Available October 1st. 962-0867. S9-tf

ONE BEDROOM FURNISHED apartment. Newly renovated. Centrally located. Heat and hydro supplied. Parking facilities $65. monthly. Ideal for bachelor, 962-7363. S6-tf

TWO BEDROOM MODERN apartment in new six-plex. Stove and refrigerator supplied. Washer and dryer installation, TV outlet, rental $95. per month. J. E. McKinney, Realtor, 962-5737. S9-3t

ONE BEDROOM APARTMENT. Central East Hill. Ground floor. Self-Contained. Heated. 968-6045. S9-tf

ATTRACTIVE FURNISHED large bright self-contained East Hill apartment. TV outlet, laundry facilities. Private lawn. Off Street parking. Adults only. 962-5106. S8-3t

HEATED, UNFURNISHED APARTMENT One bedroom, kitchen, bathroom, living room, stove, frig, on George St. $75.00 968-7214 S9-tf

HEATED APARTMENT. ADULTS only. Phone 962-1684 after 6.30 p.m. S8-3t

HEATED UPPER 2 BEDROOM apartment, sunroom, A-1 condition, good locality, private entrance, 962-4829. S8-4t

HALF HOUSE, SIX ROOMS, WAter, outside conveniences. Available Oct. 1st, Box A-48 The Intelligencer. S8-4t

FREE RENT IN VILLAGE HOME for couple to care for semi-invalid lady pensioner. All conveniences, Box A-17 The Intelligencer. S8-3t

BOY-MOR APARTMENTS. OPPOsite Simpson Sears, kitchen dining room, living room, bedroom, 3 piece bath, hardwood floors. Warm in winter. 962-0597. Ag9-tf

3 BEDROOM UPSTAIRS APARTment, self-contained, $60. a month. 962-3646. My20-tf

TO LET

6 ROOM, HALF HOUSE, CENTral. Available Oct. 15th, after 6, 962-0936. S6-3t

5 ROOM HOUSE, HALF OF double, one mile from city, $40. 968-6132. S6-3t

FREE — ONE MONTHS RENT heated apartment, stove, refrigerator, $70. 968-6630 after 5 p.m. Jy13-tf

THREE BEDROOM UPSTAIRS apartment. Heated. H.D. wiring. $90, 962-1984 after 5. 73 Alexander Street. Ag30-tf

2 BEDROOM, LARGE LIVING room, automatic laundry, electrically heated, near schools. Oct. 1. Available. 968-5692 or 968-5067. S7-tf

HEATED, UPPER DUPLEX. 2 bedrooms, large living room. Good location, 962-3961. S3-tf

HEATED ONE BEDROOM APARTment with sunporch. 962-1543. Ag29-tf

PRIVATE WARM, REASONABLE rent, heavy-duty wiring, retired couple or widow. Apply 161 Albert. Ag26-tf

APARTMENT, 1 WEST MOIRA, $25. 968-6996. Ag10-tf

3 APARTMENTS, NICELY DECorated, self-contained monthly Rental $46. 280½ Front St. 962-1104. Ag3-tf

3 ROOM APARTMENT, CENTrally located, immediate possession. $42. monthly. Phone 968-8100. Ag30-tf

COTTAGES TO LET

ONE AND TWO BEDROOM, FURnished, insulated, housekeeping cottages, with inside conveniences. Archery, boats, fishing, swimming. Rednersville Road, Bay of Quinte, 962-8363 My-18-tf

FOR SALE

SMITH CORONA USED TYPEwriter, portable with case. Special type size. Box A-66 The Intelligencer. S8-3t

FREEZER OWNERS, TOP QUALity beef wrapped in sanitary polyethelene, city inspected. Free delivery, Belleville and Trenton. Weymark's Meat Market. Payment Plan Available. 962-7020. Mr7-tf

PIANOS FOR SALE — WE SELL and buy new and used pianos and organs. Stock on hand. Terms arranged. Call McAvoy's 338-3110, Maynooth, Ont. N12-tf

8 X 7 MOUNTED COLOR PORtrait, family or child. Only $3.95. No camera charge. Prestige Portraits. 968-6966. S27-tf

— REDUCED PRICE — 1966 FIBREGLASS BOAT with 50 H.P. MERCURY MOTOR Like new — Less than 15 hours Running — Fully Equipped Apply: ED HYDE BLUE SUNOCO Madoc S7-6t

'54 FORD ½-TON $75. '65 HONda 55 cc $300. Brighton 475-0013. S9-3t

GUITAR, ELECTRIC SPANISH. Case and accessories. Phone Mark after 5, 962-4668. S9-3t

BEATTY LITTER CARRIER 150 ft of track and switch. $50. 968-3939. S9-2t

CHESTERFIELD AND CHAIR. Heavy-duty stove. Fridge, kitchen chrome suite. Double continental bed. Large crib and mattress, 968-6202. S9-2t

HAY FOR SALE, PETERBOROugh. 743-4068. S9-3t

FAWCETT OIL SPACE HEATER, new condition, 968-7958 after 5. Reasonable. S9-3t

KENMORE SPACE HEATER, 70,000 B.T.U. Complete with fan etc. Good condition $30. 968-9963 or 8:30 to 5 p.m. 962-3461. S0-3t

QUANTITY OF SEALERS. SMALL boat and motor. Chrome table and chairs, hall tree, man's winter coat large, large chesterfield, table lamp, vacuum cleaner, kitchen chairs, windows various sizes, antique chest of drawers. Numerous other articles. 962-8373. S9-2t

NORGE SPACE HEATER — 30 feet pipe. Excellent condition $40. 962-3122. S9-3t

ANTIQUE COUCH, WALNUT spool bed, quantity of old picture frames, 968-5393. S9-3t

PEARS FOR GUARANTEED SATisfaction, buy from Hillier's Market Stand, Thursday and Saturday, Belleville's finest produce centre where you can save money. S7-12t

TOMATOES, $2. BUSHEL. APPLY Henry VanWinkoop, Foxboro, 962-6722. S7-4t

—Child's Roll Top Desk and Chair
—Man's Suit, size 34 to 36
—Ladies' Fall Coat, size 20
—Man's Black Overcoat size 38 to 40.

962-5111 S10-3t

FARM MACHINERY

When buying insurance on your farm, call a farm insurance specialist.

We offer competitive rates and excellent coverages on buildings, machinery, livestock, household contents and produce. We also have special policies for farmer's legal liability to the public.

Why not have one of our farm specialists examine your present insurance portfolio? You may be glad you did if a loss occurs.

LORNE McDOUGALL INSURANCE AGENCIES LTD. 150 FRONT STREET Belleville, Ont. "Eastern Ontario's Largest General Insurance Office"

CHINESE ELM HEDGE PLANTS Windbreak — $15.00 per hundred Windbreak. $15.00 Per Hundred. Delivered BELLEVILLE LANDSCAPE SERVICE 962-2823 S10-3t

BOY'S SUITS, JACKETS AND TOP coats. Sizes 12 to 16. Phone 962-5321. Aug27-tf

GOOD SELECTION OF NEW AND reconditioned pianos. Priced from $95. up. Hitchon Radio, 340 Front Street. Ag24-tf

300 GAL OIL DRUM WITH COPper piping, kitchen utility counter, Coleman oil burner. Call 968-8960. S3-tf

CITY WATER, 1,000 GALLONS. Prompt delivery, John Huffman. 962-3473. S2-1m

NEW AND USED GUNS, SCOPES, boats, motors, also hunting boots, clothing, fishing tackle, live bait, diving gear, naptha gas and coal oil. We buy and trade guns boats, etc. Open 9 a.m. to 9 p.m. Kelly's Sports Shop, 345 N. Front, 962-0568. Ag16-1m

FOR SALE

20-FT. TV AERIAL, ROTOR, ETC. One living room rug, living room drapes, 7 widths Call 968-8960. S10-6t

15' PLYWOOD RUNABOUT, '62 Evinrude 40 H.P. motor, Elgin tilt trailer, 962-3836. S10-6t

HEAVY DUTY RANGE — GOOD condition, 962-6801. S10-6t

COCKSHUTT RUBBER-TIRED tractor manure spreader, good as new. Phone 395-2634. S10-3t

ENCYCLOPEDIA BRITANNICA, recent edition, bookcase, $350. Box A-41 The Intelligencer. S10-12t

MOFFAT PROPANE GAS RANGE, 4-burner, clock, rotisserie, 2 years old. Reasonable. Also small Coleman space heater, 962-8209. S10-3t

23 ACRES IN TUTOR TOWNship. Lot 5, concession A. Good hunting, $10. an acre. R. G. Foster, Realtor, 962-4096. S10-tf

MAPLE DINING ROOM SET, antique spool bed. Phone 962-8780. S10-3t

LADIES — For All Your Knitting Needs . .

CANADIAN (Mary Maxim, Beehive, Lady Galt, Bernat) and imported yarns, knitting accessories, complete assortment of books and leaflets, rug supplies, needlepoint, crochet supplies, visit or write to our knitting headquarters.

MAIL ORDERS WELCOME

To Reserve Your Copy Of Our New Fall Catalogue Write Today To —

YARN CRAFT 364 PRINCESS ST. KINGSTON, Ont. Sa6-ev-th-f-s-tf

—A Good DeLaval Milking Machine, 2 Single Unit Pails, Piping for 10 cows.
—Two Good Sets Team Work Harness With Collars and Breeching.

SHERMAN CHASE R. R. 2, Consecon, Ont., Northside Consecon Lake S8-7

SINGER AUTOMATIC TABLE model sewing machine. Makes buttonholes, sews on buttons, embroiders, monograms, makes fancy stitches and blind hems. No attachments needed. $61.00 cash or take on payments of $7.00 per month. Use your old machine as down payment. Write Box A-30 The Intelligencer. S8-6t

OWN YOUR OWN 12 X 20 GARAGE for as little as $20.00 MONTHLY NO DOWN PAYMENT Call ROLLINS FOXBORO — 962-9184 O2-ev-s-tf

TWO CONCRETE MIXERS. GAS operated 3½ SNT SKP ype Jaeger. Tel. 968-8100. S7-6t

HONDA — 968-7673 AFTER 5. Ag7-3t

TEENAGE SKIN PROBLEMS solved with Bonnie Belle 1000 lotion at Lattimer's. Ag25-tf

CITY WATER, 1,000 GALLONS Prompt delivery, John Huffman. 962-3473. Je2-tf

CURSON'S NEW AND USED clothing. Army boots and shoes. 75 Dundas St. E. Ap3-tf

LARGE DELUXE LLOYD PRAM. Infant seat, 962-6250. S8-3t

FRESH CORN, 40c A DOZ. TOMatoes 60c a basket. Also by the bushel, cucumbers priced according to size. Gerald Mumby, first farm Moira St. West, 962-5233. S8-3t

USED STOVE — GOOD WORKing condition, apply 58½ West Moira St. S8-3t

ONE 327 CU. IN. MOTOR WITH matching clutch and bell housing. 968-5082 till 7 p.m. 968-8468 after 7. S8-3t

JOHN DEERE TRACTOR, CORN binder, rubber tires, power take off driven. Good condition, $75. Trenton 392-3131. S8-3t

METAL ¾ BED, SPRINGS AND mattress $30. Also 2 bird cages. 962-1318. S8-3t

SMALL COLEMAN SPACE HEATer, $15. 3 x 8 Oak Table, $10. 962-8792. S6-3t

NEWCOMBE PIANO, IN GOOD condition. Reasonable. 477-2976. S8-4t

SWEET CORN, 3 DOZEN FOR $1. Excellent for freezing or canning. 968-7070. S8-3t

FURNITURE SALE, BEDROOM suites and mattresses, continental beds, chesterfield suites, coffee and end tables, lamps, rugs, stereo combinations, dining room suites, kitchen suites, stoves, frigs, washers, student desks, sewing machines, etc. We take trades — Open daily 9 a.m. - 9 p.m. Belleville Furniture and Auction Barn, 580 Dundas St. E., 962-7128. Ag24-1m

TO MAKE TEETH SHADES whiter, far brighter, use DK tooth whitener. Only 89c at Lattimer's. S2-1m

PETS FOR SALE

2-YEAR-OLD FEMALE TOY POMeranian. Must have good home, with no children, 962-5011 after 5. S9-3t

SIAMESE KITTENS FROM REGistered English stock. Immunized, housebroken. Mrs. A. H. Carman, R. R. 1, Picton. Phone 393-3188. S9-3t

SEVEN LABRADOR PUPS, 6 weeks old. Apply 76 Prince of Wales Drive, 962-6677. S8-3t

REGISTERED BOSTON TERRIER pup, male, 6 months. Phone 962-1467 after 4:30. S7-4t

TRAILERS FOR SALE

CLEARING 10% OFF NEW Shamrocks and Pyramids, 'til 15 of September, 9 miles East of Napanee, No. 2 Hwy. S1-12t

SHASTA, GOLDEN FALCON Rambler, Used trailer Glendale Mobile Homes. See our wide selection. Richard's Trailer Sales and Rentals, 378 Dundas E. Trenton, 392-1351. The price is right. Jy13-2m

SERVICES

HAVE YOUR HATS CLEANED and blocked for Fall. All types. Uptown Billiards, 316 Front St. S9-3t

FOR EXCELLENT SERVICE IN painting and decorating, tile flooring, laying, sanding and finishing hardwood floors, home renovations of all kinds. Phone Moran Enterprises, 962-1400 or 968-7341. Je24-tf

BOATS AND MOTORS

CEDAR STRIP BOAT, FIBREGLAS bottom, 7½ h.p. motor, tilt trailer. 962-3996. S8-3t

CLEARING ENTIRE STOCK OF new and used Mercury outboards, boats, canoes, skis, at unheard-of prices. Rollie's Marine, Brighton. Ag19-1m

SIXTEEN FOOT PETERBOROUGH MOULDED PLYWOOD BOAT Windshield, Convertible Top, Seat Cushions, Controls. Motor and Trailer, in all new condition. Will Trade for Cabin Trailer or Pick-up Truck of Equal Value Phone Evenings After 7 P.M. 963-4061 S8-3t

AUTO

USED CAR CENTRE

1960 AUSTIN CAMBRIDGE SEDAN

LIC. 22726

Original gleaming black with very sharp all leather red interior. An economy 4 cylinder motor in perfect condition. The above car has 5 excellent tires, new battery and many other features to make it a must on your shopping list for a compact car at our very low price of only $490, or assume low monthly payments with no money down and no payments due until Oct.

40 OR MORE UNITS

Contact The Manager 968-9000 — 968-9300 646 DUNDAS EAST (Opposite Union Carbide) Open 9 A.M. 'til 10 P.M.

YEAR-END CLEAN-UP SALE — SAVE CASH ON THESE ONES — WAY BELOW MARKET PRICES READY FOR THE ROAD NOW . . .

1964 ACADIAN Invader series, 4-door station wagon, 6 cylinder, standard shift, custom radio, new tires, Lic. No. X15101. Usually $1895. NOW .... $1750.

1961 PONTIAC Strato-Chief, 4-door sedan, 6 cylinder, automatic, tu-tone paint, Lic. No. J46258. Usually $1195., NOW .... $995.

1961 FALCON Deluxe Series, 4-door station-wagon, big six, automatic, custom radio, overnight heater, seat belts, top condition, lic. No. X14332. Usually $1195. NOW .. $995.

1962 MERCURY Comet S-22, 2-door sport coupe, big six, standard shift, bucket seats and console. Lic. No. J53471. Usually $1295. NOW .. $995.

At these prices you can't go wrong, save on the car and save on carrying charges as well . . .

VADER'S USED CARS 962-1449 North Front at College Sts. S8-10

—1964 FORD FAIRLANE SPORTS COUPE White finish, red leather interior, bucket seats, custom radio, excellent condition. After 5 P.M. CALL 962-2971

SPECIAL CAR DEALS! NO MONEY DOWN $4.00 Per Week And Up $300. Below List Price

1964 Rambler, Lic. No. 96836A

1961 CORVAIR Station Wagon, Lic. No. 13702.

1960 CORVAIR Sedan. Lic. No. 337781.

1 Year Warranty Available

NORTHTOWN MOTORS Belleville — 315 N. Front St. 968-8555 S8-3t

'65 F-85 OLDSMOBILE CUTLESS 2-Door Sports Hard Top

315 H.P. engine with 4 bbl. carb, automatic, floor-shift, Tecometer, power steering, power brakes, bucket seats, radio and snow tires. This is a deluxe car in excellent condition with a balance on warranty between 4 and 8 p.m. 968-8133 S8-3t

USED CAR CENTRE

1965 CHEVROLET

LIC. NO. H87762

Finished in ever popular Ebony Black with immaculate Blue interior. Equipped with an economy V-8 283 motor and automatic transmission, new low profile white wall tires, seat belts and other extras. The above car has been driven by one of our own company men and will be sold with a guarantee. We have written this unit off through company expenses to the very low price of only $1790. or assume low monthly payments with no money down and no payments due until mid October.

40 OR MORE UNITS

Contact The Manager 968-9000 — 968-9300 646 DUNDAS EAST (Opposite Union Carbide) Open 9 A.M. 'til 10 P.M.

AUTO

USED CAR CENTRE

1959 PONTIAC Laurentian

LIC. 378571

This outstanding one owner car is finished in factory two-tone Gothic Gold metallic and Ermine White with original matching deluxe Brown interior. Equipped with a big six economy motor, an easy operating automatic transmission custom built radio low profile white wall tires and other extras make this truly above average automobile. A real buy at only $598.00 or assume low monthly payments with no money down and no payments due until mid October.

Contact The Manager 968-9000 — 968-9300 646 DUNDAS EAST (Opposite Union Carbide) Open 9 A.M. 'til 10 P.M.

'63 CHEV. ½-TON WITH 4-wheel drive. General camper body. Will sell separately. Stirling 395-3360. S8-3t

'56 PONTIAC, SIX CYLINDER, automatic, good condition, $75. Apply: 76 Prince of Wales Drive, 962-6677. S8-3t

'62 BEL-AIR SEDAN, 6 STANDard, radio, white wall tires. Excellent condition. Best offer, 962-5428 after 5 p.m. Ag31-tf

'58 CHEV. CONVERTIBLE V-8, excellent condition, take over payments of $31. a month or best offer. Picton 476-2536. S6-6t

1959 DODGE REGENT 2-Door, 6 Cylinder Standard $175.00 OR BEST OFFER 962-6418

'56 CHEV. IMPALA CONVERTible. Needs front end work. Open for offers, 36 Gilbert St. S8-3t

'60 VAUXHALL, WILL TAKE small motorcycle as part payment, or terms. 962-6313. S8-3t

'56 CHEV., 6 AUTOMATIC. CALL after 4 p.m. 968-7016. S8-3t

FORD MOTOR AND TRANSMISsion, new pistons, rings, clutch, etc. complete, will fit '51 - '54 962-0642 after 6. S8-3t

'58 DODGE CUSTOM ROYAL. Tires, body, engine, good. Cheap for cash, 968-7834.

'60 FORD 3-TON TRUCK, 14-FOOT platform telescope hoist, new tires. Excellent condition, 477-2508. S7-4t

'47 CHEV. NEW LICENCE, INsurable, $35. 8 Byron St., Belleville 8973 evenings.

'60 FORD MUSTANG, 260 CU. inch V-8, Stick shift on floor. Excellent condition. No trades, will finance, 963-6121 after 5:30. S8-tf

'60 TRIUMPH TR3, GOOD CONdition. Best Offer. Apply 566 Bridge St. E. S8-3t

V-8 '56 FORD FAIRLANE, EXcellent condition. Best cash offer. 963-5011 after 5. S8-3t

'65 CHEVROLET BISCAYNE 2-Door, Automatic, Power Steering, G.M. Radio, Back-up Lights, Washers, Block Heater, Etc. Less than 1,500 miles principals only. BOX 186 BELLEVILLE S8-3t

USED CAR CENTRE

1960 Crown Imperial (Chrysler) 4-Dr. Sedan

LIC. NO. 38-619

Finished in shining black — interior original Tapestry Blue and sharp, set off with perfect chrome. Equipped with the very smooth runner V-8 engine, easy to operate push-button automatic transmission, power steering, power brakes, electronic eye, power windows, power seat, push-button power radio, plus numerous other extras only found in the more expensive Cadillac cars. This has been a well cared for car which would be a pleasure to take you to Florida this winter plus years of driving pleasure. Will be sold for the ridiculously low figure of $1085.00. Terms can be arranged with no down payment and no payment due till November. Don't miss this one—

Contact The Manager 968-9000 — 968-9300 646 DUNDAS EAST (Opposite Union Carbide) Open 9 A.M. 'til 10 P.M.

HORSES FOR SALE

HANDSOME CHESTNUT GELDING Going on three. American saddle bred, star and snip, 4 white stockings, 15 hands, well broken to ride — Also Western and English Saddle and Tack E. MATTER R. R. 2 Consecon 399-5458 S7-4t

3 YEAR OLD RIDING HORSES. One mare and one gelding with or without saddles. Trenton 392-9455. S10-6t

REAL ESTATE FOR SALE

HOUSE FOR SALE IN TRENTON Family home, west side, 3 bedrooms, 4-piece bath, split level spacious living room with stone fireplace, large bright kitchen, near downtown, 63 x 73 ft. fenced and landscaped backyard, two car garage, rec room and utility room in basement. $18,000 — Immediate Possession TRENTON 392-9837 S7-6t

PRIVATE SALE, BROWN BRICK split-level 3-bedroom, finished rec room, tiled bathroom, fully landscaped 6¼% mortgage. $14,800 Phone 962-5666. Ag16-tf

— PRIVATE SALE —

3 bedroom split level, East Hill. Finished rec room, large lot. Carries for $98. per month. 6% mortgage. Low down payment. 962-6856 S9-tf

DON'T STACK IT, SELL IT WITH A FAST, LOW COST WANT AD... CALL 962-9171!!

REAL ESTATE FOR SALE

FARMS

120 Acres. 100 acres of rich fertile land, good buildings. Including a 9 room 2 storey frame home with all conveniences. Located on a hard surface road.

230 Acres in the Campbellford area. 150 of the best of workland. 2 barns, 2 houses, good water supply. This farm can provide an income sufficient for 2 families. Priced at $29,500

237 acres, located 1 mile west of Tweed, may be purchased with stock (60 Holsteins) and machinery. Double stone home, large hip roof basement barn, and 140 acres of productive workland.

The 3 farms listed above, could be purchased with the help of Farm Credit or Junior Farmer Loan providing you can qualify. Phone for particulars.

RALPH SILLS
Dial 477-2847

COTTAGES

Beautiful 3 bedroom cottage on Tait Lake just south of Bancroft. Finished in natural wood (cedar) having a truss roof which covers also the large veranda and an entire glass wall facing the lake. The lot is 100 feet wide, and completely shaded. Must be seen to be appreciated. Phone today. Granite Lake is the location of this 2 bedroom cottage, with approximately 500 feet of good shoreline. $350. down payment, the balance on one open mortgage can be arranged.

B. G.
FOSTER
REALTOR
Phone 962-4095
S9-tf

Top Dollar Value

is waiting for you at this very reasonably priced home on a quiet street. This 3 bedroom split level home features a spacious L shaped living and dining room, large, well appointed kitchen with built-in stove and rotisserie, extra deep basement with finished rec room and laundry room, and walk-in furnace room with workshop. Large landscaped lot, completely fenced. Sundeck at rear. Would you believe only $15,900? Call now and make an appointment to inspect.

Central Location

We have a 3 bedroom rug brick bungalow with a large kitchen, landscaped lot, paved drive, low taxes with no local improvements. Very fine condition and early possession. Close to schools and shopping. Full price $13,900.00. Inspect this one now and make us an offer.

Summer Cottage

Completely furnished, 3 bedrooms, and situated on one of the most scenic lakes in the area. Trees, nice lot, excellent swimming and fishing. Call tonight for further details.

Call: CARL HUBEL
At 968-5757

J. E.
McKinney
Realtor
SELL WITH THE BEST ON M.L.S.

EAST SIDE — WEST SIDE — ALL AROUND THE TOWN

Yes we have the houses to choose from and the staff to serve you. Here are a few in our weekend shopping list.

89 Stanley Pk. Dr.	$22,500.
11 Haig Road	$16,900.
70 Victoria Avenue	$13,900.
160 Victoria Avenue	$17,900.
18 King George Square	$16,300.
14 Monroe Avenue	$15,900
33 Hyde Park	$14,900.
275 William Street	$14,500.
294 Charles Street	$13,500.
97 Donald Street	$9,900.
101 College Street	$8,900.
18 Elmer Street	$7,900.
417 Station Street	7,900.

Call your "JOYCE" MAN any time for further details. He will be happy to serve you.

GERALD
JOYCE
REALTY LIMITED
374 FRONT ST.
PHONE 962-5336
OPEN EVENINGS UNTIL 9:00

Marg Cooke	968-7333
Phillip Bennett	968-7551
Cec Garrett	962-4035
Gerald Joyce	962-2022

FARM

200 Acres — Richmond Township — Estate of the Late John Jordan — 8 bedroom house, good barn, immediate possession. An excellent buy at $12,000. with a low down payment

D. J. WHALEN
REAL ESTATE LTD.
281 FRONT STREET
962-4528
A13-ev-w-s-tf

REAL ESTATE FOR SALE

Cash For Your Home
List With
D. J.
WHALEN
Real Estate Limited

RETIRED COUPLE

Small home for a small family on a quiet street on West Hill. Nice lot for gardening and trees — aluminum storms and screens. Price only $7,500.

BERTRAM BLVD.

1½ storey brick home, 3 bedrooms, L shaped living and dining room, full basement, oil heat, paved drive, finished rec room. Immediate occupancy—Only $13,700.

OFFICE 962-4528
281 FRONT STREET
IF NO ANSWER CALL

JOY BOWERMAN	962-1218
JOHN DEACON	962-2039
HAROLD WILKINSON	968-5234
GRACE LOUGHEED	962-6363
JACK DIAMOND	968-0280
ALEC FLETCHER	962-1307
ISOBEL ARMSTRONG	396-7158
MYRTLE WILLIAMS	476-5724
D. J. WHALEN	962-1696

OPEN EVENINGS TILL 9 P.M.

GORDON
WOODS
Real Estate Broker
150 FRONT STREET
Member of the Belleville Real Estate Board

BUILT FOR A LIFETIME

Summer or winter — hot weather or cold — you will always be comfortable in a top quality new home and you get the newest in design and appearance. Call and see why it's easier to buy a new home.

OFFICE: 968-6471
IF NO ANSWER CALL

GORDON DETLOR	962-4174
PHIL RAY	968-7339
GORDON WOODS	962-8217

FOR REAL ACTION
List With
H. Morrison
REAL ESTATE BROKER
208 Pinnacle St. — 962-8695

Harold Wannamaker	962-6873
Vic Kessler	968-6047
Harry Morrison	962-2394

OPEN EVENINGS TILL 9 P.M.

EXCLUSIVE LISTINGS

2½ ACRES V.L.A.

With a 46-ft 3 bedroom bungalow featuring a 30-ft. living room, large kitchen with lots of cupboards and a full dry basement. Taxes only $160. yearly and very close to school and city. See this one, we have the key.

WE KNOW IT'S TERRIFIC

But you will have to see it to appreciate this 3 bedroom white brick home with all it's built-in quality. Ultra modern mahogany kitchen, dining area, large front portico, tiled rec area, room for the extra bathroom now with the rough-in plumbing, walk-out utility room and attached garage. It's reasonable for Ponton Park, and we would be proud to show it to you.

"THE OFFICE THAT'S BIG ON SERVICE"

PICTON

4 bedroom family home on a good residential street in the Town of Picton. Included are a living room, den, separate dining room, modern kitchen, screened and glassed sun room, 4-piece bathroom. Nicely landscaped lot and oversize 2 car garage. So close to schools, churches and shopping. Asking Price $14,500.00.

WELLINGTON

On Main Street in Wellington. 2 storey brick residence containing 2 separate apartments. In excellent condition. 2 bathrooms, new furnace. Could easily convert to single family dwelling. Asking Price $10,300.00. Owner will carry the mortgage with a low down payment.

Sales Representative
GEORGE SHIPMAN — 476-6416

W. J.
McCormick
Realty Ltd.
89 STATION STREET
PHONE 962-3397

— PRIVATE SALE —
3 BEDROOM BRICK HOME

Large modern kitchen, separate dining room, close to buses, schools, churches and downtown. Early possession. Excellent condition.

962-9389
19 Alexander St.
S3-tf

2 BEDROOM HOME ON BAY Tile floors 3 piece bath Motor and boat 962-1704 Ag11-tf

PRIVATE SALE. 2 APARTMENT brick house. Full basement. Garage. Good location. Reasonable Price. 932-0986. S6-tf

BUSINESS AND SERVICE DIRECTORY
USED DAILY BY
SHOPPERS AND BUSINESSMEN

Consult the advertisers in this Directory for the work you want done.

ACCOUNTANTS

PAUL EDWIN FLEMING
Chartered Accountant
123 FRONT ST.
Belleville, Ontario
962-6393
Jy11-tf

JOHN D. LEWARS
Chartered Accountants
217 Pinnacle Street
Belleville, Ontario
Phone 962-4653
Jy2-tf

GEO. A. WELCH AND COMPANY
Chartered Accountants
172 Church Street — Belleville
962-4391
E. IRVINE, C.A.
M. J. STOTESBURY, C.A.
Ottawa - Cornwall - Picton
Pembroke
N1-tf

KENNETH J. SODEN
Public Accountant
Auditors
27 CAMPBELL ST.
Belleville, Ontario
962-3960
S7-tf

T. A. MACHOLD
Public Accountant
Auditor
127 FRONT ST.
Belleville, Ontario
962-4631
S1-tf

ADJUSTERS

BRENNAN & McBRIDE
INSURANCE ADJUSTERS LTD.
146 Front Street
P.O. Box 203
Belleville
962-5676
Adjusters Of All Classes Of Insurance
Ja26-tf

ARCHITECTS

WATSON AND WIEGAND
Architects
219 FRONT STREET
Belleville Ont.
Mr26-tf

BOAT SALES AND SERVICE

BAYCREST BOATS AND MARINA
Chrysler Outboard Sales & Service
Springbok Aluminum Boats
Repairing, remodelling, refinishing and Custom Building
Winter Storage
Marine Railway Up To 20 Tons
Across Bay of Quinte from Point Anne, turnoff Highway 14 just beyond Mountain View Airport.
Big Island, Demorestville
Picton 476-5357
S7-tf

QUINTE MARINE
Johnson Outboard Motors
BOATS
All Types. Fibreglass, Aluminum, Wood.
MARINE SALES AND SERVICE
1 mile east of Deseronto on Hwy. 2
From Belleville dial 396-2330 (no charge)
Other Calls, Area 613-396-2330
Mr19-tf

BUSES

BUS SERVICE TO TRENTON AND AIR STATION
Leave Belleville
Daily Exc. Sunday and Holidays
8.40 a.m.
10.33 a.m.
12.03 p.m. Sat. Only
2.00 p.m.
4.10 p.m.
5.35 p.m.
7.30 p.m. Friday & Saturday only
9.43 p.m. Friday & Saturday only
BUSES LEAVE BUS TERMINAL 45 DUNDAS ST. E. — 962-3183
Chartered Coaches
RATHBUN BUS SERVICE LTD.
Trenton, Ont. — Phone 392-1838
Jy7-tf

CARPENTRY

—Floor and Ceiling Tile
—Arborite Counter Tops
—Recreation Rooms
—Carpentry Repairs Inside and Out
—Special Attention to Small Jobs
L. B. PATTISON
962-0681
Mr9-tf

CONCRETE

W. DANFORD & SON
All types Concrete Work
Machine Trowelling
Residential and Industrial Repairs and Alterations
Backhoe Work
Trenching and Back Filling
Phone 968-5422
D6-tf

CONSTRUCTION

DEMAND HONESTLY CALCULATED
interest and identified products, services, new wiring, rewiring, electric heating and home construction. Without experience you can often SAVE more than the purchase price.
For further information Consult BRENTON'S
968-5043
Ap24-tf

EDGAR H. BELL CONSTRUCTION
General Contractors
83 HARRIET STREET
Custom Homes — Alterations
Back-Hoe — Repairs — Trenching
Light Grading — Haulage
Sand and Gravel — Top Soil
Shop Work
FREE ESTIMATES
Office & Shop 962-6179
Residence 962-6179
My10-tf

McINROY — MAINES CONSTRUCTION LTD.
Asphalt Drives — Concrete Work
Grading — Tree Removal —
Loam — Fill — Gravel
FREE ESTIMATES
962-6603
Jy11-tf

FITZGIBBON CONSTRUCTION LTD.
Asphalt Driveways, Loam
Sand, Fill, Crushed Rock, Gravel
Bulldozing, Grading.
FREE ESTIMATES
962-3906
My6-tf

JOHN KILLINGBECK CONST.
HOME RENOVATIONS
KITCHEN CUPBOARDS
R.R. No. 7 BELLEVILLE
PHONE 962-4713
AFTER 5 P.M.
Au26-tf

HUGH McMULLEN CONSTRUCTION
1,000 Gal. Water Delivery
Back Hoe — Dump Truck
Loader
— RENTALS —
962-6133
Ar5-tf

CEILINGS

ACOUSTIC TILE CEILINGS
Specialists in suspended ceilings makes a unique decorative sound control combination, ideal for alterations to stores, offices or commercial buildings.
FREE ESTIMATES
PEACOCK PLASTERING SERVICE LTD.
962-7575
Aug20-tf

CHIROPRACTOR

ROGERS RIEDEL, D.C.
212 Church St.
962-3278
Feb23-tf

DEAD STOCK SERVICE

WE PAY CASH
For Dead, Old and Crippled Farm Stock
PHONE COLLECT
Peterborough — 743-3827
NICK PECONI
Gov. Lic. No 303-C-66
O13-tf

DEAD AND DISABLED FARM STOCK WANTED

HIGHEST PRICES PAID
For Dead or Disabled Farm Stock
Small animals removed free
Guaranteed Prompt Service
Call Us Collect
STIRLING 395-3297
STIRLING DEAD STOCK
LIC. 48-C-66
Ap30-tf

B & D DEAD STOCK REMOVERS
Ship direct to us your nearest dead stock dealers — this means the fastest service and the BEST PRICE in the business
Phone Collect Tweed 478-2713
968-3217
BILL ELSON (Owner)
Lic. 348-C-63
Higher Prices Paid
Mr13-tf

BURRITT FUR FARMS
Ship direct to a Fur Farm for top price for dead or crippled farm stock. Up to $23.00 according to size and condition, even higher for large crippled horses.
Cash Payment
Guaranteed Satisfaction
Phone long distance Zenith 6-6530 (no charge to you)
or Belleville (collect) 962-3631
Dept. of Agric Licence 9-C-66
D16-tf

DECORATING

Interior and Exterior Decorator
Paperhanging
B. SMIT
962-8120
Ag17-1m

PAINTING AND PAPER HANGING
Interior and Exterior
V. WHITMARSH
73 E. MOIRA
962-6353
Je30-3m

DRESSMAKINNG

DRESS MAKING
CHILDREN'S CLOTHING
INFANTS TO SIX X
INCLUDING LAYETTES
9 A.M. to 6:30 P.M.
962-8407
S8-1m

EXPERIENCED SEAMSTRESS
For
DRESSMAKING and ALTERATIONS
Orders Filled Promptly
968-6363
After 6 p.m.
Je21-3m

DRY CLEANING

WOODLAND DRY CLEANERS
—Shirt Laundering
—Cold Storage
—Dry Cleaning
—For Fast Courteous Delivery
CALL 968-6438
814 DUNDAS E.
Ap26-tf

LLOYD'S CLEANERS
SHIRT LAUNDERERS
—Moth Proofing
—Alterations, repairs
—Waterproofing
—Drapes, Rugs
—Storage.
160 CATHERINE
968-5343
Ap27-tf

FLOORING

TORGINAL SEAMLESS FLOORING
Tomorrow's Floor Today
NO WAXING
NO SCUFFING
CHARLES W. LAMBERT LTD.
962-3637 or
962-5322
F11-tf

FLOOR FINISHING

MAUND'S SERVICE
340 Pinnacle Street — 962-0637
Floor sanding and finishing, cleaning, waxing and polishing. Window cleaning and wall washing — RENTALS of floor sanders and edgers, scrubbing and polishing machines.
Commercial Vacuums and Mopping Equipment
Ap30-tf

EARL DARRAH
Dial 968-6073 — 30 Bridge St. East
Sanding Machines and Floor Polishers for Rent
Expert Installation on Mastic Rubber Tile and Marboleum Floor
— Free Estimates —
Ap30-tf

INVESTMENTS

American Growth Funds Limited
Growth Equity Fund Limited
European Growth Fund Limited
Canadian Trusteed Income Fund
A.G.F. MANAGEMENT LIMITED
Office Over Bank of Montreal
268 Dundas St. E., Ph 962-4223
Ken Pinder — Area Manager
Ar25-3m

LANDSCAPING

SODDING, CONTRACT PRICE or WE DELIVER for "DO - IT - YOURSELF"
Laid Same Day Cut
— Crushed Gravel
— Crushed Rock
— Pit Run Gravel
— Sand Fill
— Quarried Rock.
Phone IVAN MAY LANDSCAPING
968-8117
Je9-3m

LOANS

CASH IMMEDIATELY AVAILABLE
LOWEST RATES
First and Second Mortgages
Agreements of Sale
We Buy Or Sell Mortgages
Courteous, Confidential Service
In Your Home or Our Office.
GERALD JOYCE REALTY LTD.
962-5336
Ja21-tf

LUMBER

ROLLINS LUMBER LIMITED
407 Dundas Street West
Phone 962-3483
OPEN SATURDAYS 'TIL 3 P.M.
N18-tf

MIMEOGRAPHING RUBBER STAMPS

THE JAMES TEXTS LIMITED
183-185 Front Street
PHONE 962-6773
Fast, efficient work covering all needs. Reports, Circular Letters, Statements, Clubs, Lodges, Churches, etc. One day service on all types of Rubber Stamps Numbering Machines and Supplies.
Ja21-tf

MOTORCYCLE SERVICE

All Makes
Satisfaction Guaranteed
European Mechanic
174 N. FRONT
5 - 10 p.m.
Ar23-1m

MILLINERY

GERTRUDE'S MILLINERY and ACCESSORIES
Bridal Veils Made To Order
Also Ready Made
Bridesmaids' Head Pieces
281 FRONT STREET
962-7060
Ar31-1m

MUSIC SCHOOLS

KAMMER SCHOOL OF MUSIC
Offers
Private Instructions for Guitar, Uke, Banjo, Mandolin, Trumpet, Trombone, Clarinet, Sax, Accordion, Drums, Voice, Etc.
We Rent Instruments
CHARLIE KAMMER
Musical Supplies
284 Front St. — Belleville
PHONE 962-6378
My18-tf

PUMPS

NOTICE TO ALL PUMP OWNERS!
—We carry new Sta-Rite, Beatty, and Aqua-Jets systems.
—Good selection of used pumps.
—Quinte district headquarters for Homart parts.
—Specializing in repairs to all makes of pumps.
—Cascade "40" water heater installations.
—High quality plastic pipe and fittings.
—Plumbing repairs.
—Well Tiles — Septic Tanks
—Tile beds.
Remember for ALL your Pump Needs see REID'S
GARNET REID
Pump Sales and Service
R.R. 2 (Avonlough Rd.), Belleville
Call any time — Phone 968-8433
Je9-3m

RECONDITIONED TV'S

LATE MODEL TV'S
Fully Guaranteed
$19.00 up
24-Hour — 7-Day Service
HOPKIN'S RADIO and TELEVISION REPAIRS
107 Station St.
962-3259
Jy16-3m

RENTALS

NOW RENTING
Cement Mixers — Cement Power Trowlers — Lawn and Garden Equipment — Camping Trailers and Tents
QUINTE RENT-ALLS
We Rent Most Anything
113 FRONT STREET
962-8436
Je29-3m

RUBBER STAMPS

All Kinds of Rubber Stamps
"Custom Made"
"The Way YOU Want It"
24-Hour Services Available at
O'NEIL SALES LIMITED
115 Front Street
THE JAMES TEXTS LIMITED
179-183 Front Street
BARRATT'S STATIONERY
336 Front Street — 962-8198
Belleville, Ont.

ROOFING and EAVESTROUGHING

BAILEY ROOFING
SHEET METAL
BUILT-UP ROOF SPECIALIST
SHINGLING —
EAVESTROUGH INSTALLED ANYWHERE
ALL WORK GUARANTEED
FREE ESTIMATES
962-3394
ROBERT BAILEY & SON
Ap23-tf

SEPTIC TANK PUMPING

SEPTIC TANK PUMPING
J. W. SHARPE
396-2219
Deseronto
Tile Installations and Repairs
Mr24-tf

SERVICE STATIONS

JIM TEBWORTH'S
TEXACO SERVICE STATION
495 West Dundas Street
962-6142
Open Every Night & Every Sunday
Lubrication — Gas — Oil Diesel
Mufflers and Tail Pipes
Minor Repairs
Personalized Service
Guaranteed Workmanship
Je14-tf

SEWING MACHINE REPAIRS

SEWING MACHINE REPAIR — ALL MAKES
Satisfaction Guaranteed
YOUR SERINA DEALER
PLAZA SEWING CENTRE
Belleville — 968-6600
Ap6-tf

SMALL APPLIANCE REPAIRS

BELLEVILLE SERVICE CENTRE
87 Dundas E.
Complete Small Appliance Repair Service
All Work Guaranteed
Factory Authorized Depot for Proctor-Silex Ltd.,
Parts and Service
962-7070
962-0638
Ap27-tf

SEWAGE SERVICE

THE CONVERTO SYSTEM
INDIVIDUAL HOME SEWAGE TREATMENT
Available From
DON KELLER CONSTRUCTION
General Contractor
83 Palmer Rd. — Phone 962-1163
Belleville, Ontario
Ja28-3m

TREE SERVICE

O'BRIEN TREE SERVICE
Complete Tree Care
15 Years Experience
Pruning — Feeding — Spraying
Transplanting — Cabling —
Bracing — Tree and Stump Removal
Free Estimates — Fully Insured
FRANK O'BRIEN
962-4230
Jy28-3m

TV SERVICE

CIRCLE TV SERVICE (Belleville) LTD.
IS A SERVICE CENTRE for
16 Different TV and Radio Manufacturers
Call 968-6791
For Factory Service On Your TV or Radio
260 COLEMAN
Ar21-3m

FAST SERVICE ANYWHERE
24-Hour — 7-Day Service
Repairs To All Makes
HOPKIN'S RADIO and TELEVISION REPAIRS
107 Station Street
962-3259
S30-tf

TILES

We Supply and Install
CERAMIC WALL TILE and
All Types of FLOORING and FLOOR TILE
Phone For Free Estimates
BELLEWOOD LUMBER & BUILDING SUPPLIES
445 Dundas Street East
Belleville
Phone 962-4581
N13-tf

TYPEWRITER

THE JAMES TEXTS LIMITED
Prompt and Efficient Repairs on All Makes of Machines
Typewriters and Adding Machines for rent
183-185 Front St. — Ph: 962-6773
Ag5-60-tf

UPHOLSTERING

UPHOLSTERING
OLD AND MODERN FURNITURE
Also
CHROME CHAIRS
We Supply Highest Quality Fabrics
Very Reasonable — Call Anytime
962-7833
D6-tf

WELL DRILLING

GEORGE H. CHALK
R. R. 8 — Napanee
Wells for Home, Farm & Industry
For Price and Terms
PHONE 354-3618
D3-tf

WELDING EQUIPMENT AND SUPPLIES

FOLEY SUPPLY AND MACHINE CO. LTD.
WELDING AND CUTTING EQUIPMENT
Rods & Accessories — AC & DC
Arc Welders — Electrodes & Accessories — Oxygen —
Acetylene — Argon-Nitrogen —
Medical Gases — Safety Hats —
Canadian Liquid Air Distributor
35 Wallbridge Cr. — 968-5701
F3-tf

VACUUM CLEANER SERVICE

SAVE $ $ $ $
Let Us Install A NEW VACUUM CLEANER HOSE On Your OLD ENDS
PLAZA SEWING CENTRE
Belleville — 968-6600
Ap23-tf

FILTER QUEEN
Authorized
SALES AND SERVICE
All Work Guaranteed
Phone
J. CUNNINGHAM
Trenton 392-3061
N13-tf

VACUUM CLEANER REPAIRS
HOOVERS A Specialty
Genuine HOOVER Parts
Hoses To Fit Most Cleaners
H. CAMPBELL
Booth Radio — 968-3783
Free Pick-up & Delivery In City
S16-tf

WATCH REPAIRS

EXPERT WATCH and JEWELLERY REPAIRS
By Experienced Watch Makers
Members Canadian Jewellers Association
Satisfaction Guaranteed
A. E. WONNACOTT
278 Front Street
Over Green's Drug Store
962-0742
Mr1-tf

YACHT BROKERS

SAILING CRAFT and CRUISERS
Buying or Selling
Consult
QUINTE MARINE
1 Mile East of Deseronto on Hwy. 2
From Belleville Dial 396-2330 (no charge)
Other calls Area 613 396-2330
O20-tf

NOTICE
FAST
CONVENIENT
ECONOMICAL
TAXI SERVICE

Give us a ring at any hour of the day or night, Call 968-6464-5-6, for prompt, courteous taxi service anywhere in Ontario.

CHECKER RADIO TAXI
968-6464
968-6465
968-6466
130 FRONT STREET
Belleville, Ontario
Ja8-tf

AUCTION SALE

WEDNESDAY, SEPT. 14
At 10:30 A.M.
½ Mile West of Rossmore On Rednersville Road

Complete dispersal of Antiques consisting of the following — China cabinet; extension table; what-not; chest of drawers; Queen Anne settee; cherrywood cabinet; cherrywood bed; arrow back chairs; ox-yoke; school desks; tables; demijohns; spinning wheel; churn; hanging lamps; gone-with-the-wind lamps; cruets; butter bowls and prints; clocks; colored glass; compotes; carnival glass; shaving mugs; goblets; dolls; brass candle holders; crocks; toilet sets; oil lamps; jewelry; coffee mills; cake stands; salts; iron pots; brass kettles; cheese dishes; school bell; telephone, etc.

Terms — cash.
Owner — Vivian Wilcox.
CAMERON BUNNETT
Auctioneer
Phone 962-1991
S3-7-10-12

BUSINESS OPPORTUNITIES

GROCERY AND MEAT BUSINESS
Stock, Shelves and Equipment
Good Location
TRENTON 392-7965
S9-34

TRUDY

"What do you mean, you wore your credit card out?"

LAKESHORE LOTS

WHAT'S BUGGING YOU?

If it's being cooped up with the kids then here's a chance to do something about it.

For your approval we now offer 7 choice building lots on our island, hydro available.

LOTS AND COTTAGES
$2895. and up
Lots from $895.
(Minimum 100 ft. frontage)

* 10% down
* 10 year mortgage
* Many sand beach lots
* Roads and hydro available
* 55 miles from Belleville

Go north to Madoc, take new Highway 62 north of Madoc to highway sign "GUNTER LAKE ESTATES" at Department of Lands and Forests offices, turn right and follow signs to sub-division.

CUSTOM BUILT COTTAGES
Only 8 Lakeshore lots available.

GUNTER & SALMON LAKE ESTATES
GUNTER, Ontario
Ja24-ev-f-s-tf

AUCTION SALE

SATURDAY, SEPT. 17
At 1:30
190 YEOMANS STREET

Piano and bench; 5-piece parlor suite; renavetic; refrigerator; beds; dressers; drop-side couch; antique side board; furnacette; hall rack; chest of drawers; ladder; rocker; dining table and chairs; kitchen range; chairs; tables; toilets sets; extension table; lamps; runners; linens; garden tools; lawn chairs; dishes; etc.

Terms — Cash.
Owner — Mrs. M. Hector.
CAMERON BUNNETT
Auctioneer
Phone 962-1991
S10-15-16

ACTION SALE

SATURDAY, SEPT. 17th
At 1:30 P.M.
One mile west of Ameliasburg Village on 4th Concession, 4 miles west of Highway 14, turn at Mountain View Hill.

Massey Harris No. 44 tractor with super 6 front end loader. Allis Chalmers W.D. tractor; Allis Chalmers 3-furrow hydraulic plow; Allis Chalmers mounted row crop cultivator; Allis Chalmers hydraulic 12-tooth cultivator; Allis Chalmers single row corn picker; Allis Chalmers 2 row corn planter, (2 years old); Oliver 28 blade tandem disc; Massey Harris 6 blade one-way; Otaco 3-ton wagon and corn box; Massey Harris 13-disc seed drill; Malco 36-ft. bale elevator; Cross 12-ft. corn elevator (p.t.o.); Morrill side delivery rake; John Deere 7' power mower demi mounted; 1955 International 2-ton truck (steel box); hammer mill (8' plate; set of drags; p.t.o. cyclone seeder; extension ladder; pioneer chain saw; tractor chains; rubber tired wheel barrow; barn jack; water trough; 40 rod roll fencing; drive belt; 700 bales of hay.

REAL ESTATE: Offered for sale, subject to reserve bid, 150 acre farm, 100 acres under cultivation, 10 room stucco house, furnace, bathroom, barn, garage, other farm buildings. Terms made known day of sale.

Terms — Cash — No Reserve.
Owner — Allan Thompson.
BOB SULLIVAN
Auctioneer
Plainfield — Thurlow 477-2672
S10-14

NOTICE TO CREDITORS

IN THE ESTATE OF HARRY STEVENS, late of the City of Belleville, in the County of Hastings, deceased.

ALL PERSONS having claim against the Estate of the above named who died on the 4th day of August, 1966 are required to file proof of same with the undersigned on or before the 10th day of October, 1966, after which date the Estate will be distributed, having regard only to the claims then filed.

DATED at Belleville this 8th day of September, 1966.
O'FLYNN & O'FLYNN,
175 Front Street,
Belleville, Ontario
Solicitors for above Estate.
S10-17-24

NOTICE TO CREDITORS

IN THE ESTATE OF GEORGE RENFREY AUNGER, late of the Village of Marmora, in the County of Hastings, deceased.

ALL PERSONS having claim against the Estate of the above named who died on the 24th day of July, 1966, are required to file proof of same with the undersigned on or before the 10th day of October, 1966, after which date the Estate will be distributed, having regard only to the claims then filed.

DATED at Belleville this 7th day of September, 1966.
O'FLYNN & O'FLYNN,
175 Front Street,
Belleville, Ontario.
Solicitors for the executor.
S9-34

NOTICE TO CREDITORS

IN THE ESTATE OF RICHARD REID, late of the City of Belleville, in the County of Hastings, Deceased.

ALL PERSONS having claim against the Estate of the above named who died on the 31st day of August, 1966, are required to file proof of same with the undersigned on or before the 10th day of October, 1966, after which date the Estate will be distributed, having regard only to the claims then filed.

DATED at Belleville this 9th day of September, 1966.
O'FLYNN & O'FLYNN,
175 Front Street,
Belleville, Ontario
Solicitors for the Executrix.
S10-17-24

NOTICE TO CREDITORS

IN THE ESTATE OF George Allen Cockroft, late of the City of Belleville, in the County of Hastings, deceased.

ALL PERSONS having claim against the Estate of the above named who died on the 18th day of August, 1966 are required to file proof of same with the undersigned on or before the 10th day of October, 1966, after which date the Estate will be distributed having regard only to the claims then filed.

DATED at Belleville this 8th day of September, 1966.
O'FLYNN & O'FLYNN,
175 Front Street,
Belleville, Ontario
Solicitors for above Estate.
S10-17-24

BOATS FOR SALE

14 FT. CEDAR STRIP BOAT, Fully equipped. Reasonable 968-9389. S9-34

LOST

BLACK RIM READING GLASSES in brown leather case. Vicinity Albert College, 962-5309. S9-31

TRADE SCHOOL

. . . pave your way to a PAY-RAISE

THE Canadian Institute of Science and Technology home study courses give you the specialized training you need to get the high paying jobs; jobs with a real future. CIST courses use step-by-step methods, and you study at your own speed in your own time. Send for your free prospectus. 100 pages describing over 200 courses and packed with solid advice on how to get ahead with your chosen career. Chose your own subjects.

- Accounting
- Aeronautical
- Air-conditioning
- Architecture
- Automation
- Automobile
- Building
- Chemical
- Civil Eng.
- Computer Programming
- Diesel
- Draftsmanship And Design
- Electrical Eng.
- Electronics
- Transistors
- Forestry
- Geology
- Heating
- Industrial Eng. And Management
- Journalism
- Mathematics
- Metallurgy
- Mechanical Eng.
- Mining
- Petroleum
- Prof. Eng.
- Radio and TV
- Refrigeration
- Sales Managers
- Shipbuilding

SEND for your free prospectus today! No obligation. No salesman will call. CANADIAN INSTITUTE OF SCIENCE & TECHNOLOGY LTD., 253 Garden City Building 263 Adelaide St., W., Toronto, Ont.

Name ....
Address ....
City ....

NOTICE

Flora J. Messacar, R.M.T. Teacher of Singing and Piano

Will Commence Teaching Private Pupils and Classes
SEPTEMBER 20th, 1966
For Information and Registration Call
962-8030

NOTICE

MARY JEAN MOD SHOP OPENING
TUESDAY, SEPT. 13
38 BRIDGE E.
S9-31

FOG HITS LAKES

SAULT STE. MARIE, Ont. (CP)—Twenty-nine Great Lakes vessels were brought to a standstill Friday morning in the St. Marys River after a heavy fog descended. Shipping north and south was halted when the fog forced closing of U.S. and Canadian locks. They were reopened six hours later

Many Arguments for, Against Canadian Membership in OAS

By ARCH McKENZIE

WASHINGTON (CP) — Scratch most Latin American diplomats and you bare arguments for Canadian membership in the Organization of American States.

But it's coupled with considerable cautiousness about mounting any pressure play. That applies to the United States state department and the bureaucracy of the 20-nation OAS itself.

So, when Secretary-General Jose A. Mora of the OAS visits Ottawa next Monday to address the Western Hemisphere regional meeting of the International Labor Office, he is not expected to expound on his long-nourished hopes for Canadian entry.

The fact that Ottawa is the host for this eighth ILO regional session is a symptom of interest. All others have been held in Latin America.

Dr. Mora, in the ninth year of a 10-year term, made his own position plain a few years ago when he said:

"The member countries of the organization have always considered Canada a natural force whom a place is ever ready in all the organs of our regional institution. Canada's contribution to progress is such as to assign it a place of first rank in the Western Hemisphere.

OLD CHAIR WAITING

A dusty old Spanish - style chair bearing Canada's name and coat of arms, fashioned in 1910 when the Pan-American Union Building was built here, still sits in an attic waiting. In fact, the weekly meetings of the OAS use Danish modern chairs fitted with removable name plates.

Meanwhile, Canadian interest in Latin America has been expanding — in the form of aid and to some extent trade, although there are criticisms that Canadian businessmen could bustle up more trade with little trouble.

Latin American hopes of Canadian entry to the OAS have been stimulated by both the former Progressive Conservative government and the present Liberal one.

The former external affairs minister, Howard Green, visited after a Latin American tour a few years ago that Canada might find itself outside regional ties if it kept talking shape these. External Affairs Minister Paul Martin has been the leading exponent of Canadian entry within OAS. It is a question which has divided the federal cabinet.

Qualified Latin American observers here say they think their main reason for desiring Canadian membership—the addition of a voice which they think would be useful in playing off the power of the U.S.

Less frequently stressed, although perhaps as important, is a desire for regional alliance ties with Canada for aid purposes. Canada now has $30,000,000 deposited with the Inter-American Development Bank being put to development work with headquarters in Ottawa.

Martin in June raised the sum to $90,000,000 and said more than $200,000,000 would be available by the year 2000—a figure which many observers consider conservative.

But, say some Canadian observers, the OAS itself must demonstrate that membership has yielded substantial trade benefits.

Again, would OAS membership for Canada create friction in relations with the U.S. over such delicate developments as the rise of Fidel Castro in Cuba or the unconstitutional American intervention in the Dominican Republic?

The ready response is two fold: Canadian opinion would have more weight about such events inside the OAS than outside; Mexico's refusal to follow the U.S. lead in severing relations with Cuba, or sanctioning the Dominican intervention, has not harmed American-Mexican relations.

However, as one Latin American source put it: "The ball now is in Canada's court."

Wooler

WOOLER—Mrs. S. L. Terrill, Mrs. Robert Read, Mrs. (Dr.) Wilson and Mrs. Vera Treal, attended the flower show in Brighton on Saturday.

Mr. and Mrs. Purkiss of Richmond Hill were weekend guests of Mr. and Mrs. H. B. McColl.

Mr. and Mrs. F. D. Smith and Mrs. Elwood Fox visited Elwood Fox in Kingston General Hospital on Sunday.

Miss Annie Richards with Mrs. L. E. Bryant spent the weekend with Mrs. Blake Richards and daughter Verna at Consecon.

Mr. and Mrs. Leighton and two little daughters of Toronto spent the weekend with her parents, Mr. and Mrs. Henry McColl.

Moira

MOIRA — Moira United Church opened its new membership in the Organization of American States.

But in Ottawa, coupled with considerable cautiousness about mounting any pressure play, that applies to the United States state department and the bureaucracy of the 20-nation OAS itself.

So, when Secretary-General Jose A. Mora of the OAS visits Ottawa next Monday to address the Western Hemisphere regional meeting of the International Labor Office, he is not expected to expound on his long-nourished hopes for Canadian entry.

The fact that Ottawa is the host for this eighth ILO regional session is a symptom of interest. All others have been held in Latin America.

Dr. Mora, in the ninth year of a 10-year term, made his own position plain a few years ago when he said:

"The member countries of the organization have always considered Canada a natural force whom a place is ever ready in all the organs of our regional institution. Canada's contribution to progress is such as to assign it a place of first rank in the Western Hemisphere.

OLD CHAIR WAITING

A dusty old Spanish - style chair bearing Canada's name and coat of arms, fashioned in 1910 when the Pan-American Union Building was built here, still sits in an attic waiting. In fact, the weekly meetings of the OAS use Danish modern chairs fitted with removable name plates.

Meanwhile, Canadian interest in Latin America has been expanding — in the form of aid and to some extent trade, although there are criticisms that Canadian businessmen could bustle up more trade with little trouble.

Latin American hopes of Canadian entry to the OAS have been stimulated by both the former Progressive Conservative government and the present Liberal one.

The former external affairs minister, Howard Green, visited after a Latin American tour a few years ago that Canada might find itself outside regional ties if it kept talking shape these. External Affairs Minister Paul Martin has been the leading exponent of Canadian entry within OAS. It is a question which has divided the federal cabinet.

Qualified Latin American observers here say they think their main reason for desiring Canadian membership—the addition of a voice which they think would be useful in playing off the power of the U.S.

Less frequently stressed, although perhaps as important, is a desire for regional alliance ties with Canada for aid purposes. Canada now has $30,000,000 deposited with the Inter-American Development Bank being put to development work with headquarters in Ottawa.

Martin in June raised the sum to $90,000,000 and said more than $200,000,000 would be available by the year 2000—a figure which many observers consider conservative.

But, say some Canadian observers, the OAS itself must demonstrate that membership has yielded substantial trade benefits.

Again, would OAS membership for Canada create friction in relations with the U.S. over such delicate developments as the rise of Fidel Castro in Cuba or the unconstitutional American intervention in the Dominican Republic?

The ready response is two fold: Canadian opinion would have more weight about such events inside the OAS than outside; Mexico's refusal to follow the U.S. lead in severing relations with Cuba, or sanctioning the Dominican intervention, has not harmed American-Mexican relations.

However, as one Latin American source put it: "The ball now is in Canada's court."

Scoharie

SCOHARIE — Mr. and Mrs. Douglas Wark spent a few days last week in Toronto and attended the C.N.E.

Miss Lisa Hobson was a patient in Prince Edward County Hospital last week.

Mr. and Mrs. Gerald Huff motored to Toronto on Friday to visit with their daughter, Mrs. R. Martich, and Garth. Mr. Huff spent the weekend but Mrs. Huff is remaining for a week or two.

Mr. and Mrs. Jim Mallen and two children of Ottawa spent a few days with Mrs. Wilfred Simpson and family. Mr. Simpson and Larry arrived back from South Saskatchewan Sunday night after attending his father's funeral. His granddaughter, Mr. Mallen's niece, accompanied him home and will spend a week with Mr. and Mrs. Simpson and family.

Napanee District News

Mrs. H. C. Filo

Phone 354-4899

Consecon

CONSECON — Mr. and Mrs. Robert Bonnell, Brenda and Eddie spent Saturday in Toronto at the C.N.E.

Mr. and Mrs. Percy Knox of Kingston spent the weekend with Mr. and Mrs. Dean O'Hara and Kim.

Mr. and Mrs. Keith Burris attended the barbecue and dance at Picton on Saturday evening, sponsored by Lennox Farmers.

Mrs. Harold Kenny underwent surgery in Trenton Memorial Hospital on Tuesday evening.

Mr. and Mrs. Ernest Elmy spent the weekend in Toronto with their daughter Dianne.

A community shower was held at the home of Mrs. and Mrs. Albert Veltman for their son Albert and his bride, who were married August 6 in Wisconsin.

Sharp's Plan Opposed by Labor Leaders

TORONTO (CP)—Labor leaders Friday said organized labor will not voluntarily comply with Finance Minister Sharp's proposal that annual wage increases be restricted to four or five per cent, under a similar ceiling on profits and prices is enforced.

BEST CATTLE

William Mahoney, Canadian director of the United Steelworkers of America, said Mr. Sharp's proposal is unfair in that workers in industries where the profit increase had been more than 10 per cent would get a relatively small increase while underpaid workers would get virtually nothing.

L. M. (Casey) Dodds, Canadian director of the International Brotherhood of Pulp, Sulphite and Paper Mill Workers (Ind.), said he is opposed to Mr. Sharp's proposals because in many cases they are using up for renewal the wage rates are as much as $1 an hour below the prevailing rates in industry.

QUEBEC (CP) — Henri Joly, president of the Canadian Manufacturers Association, Friday expressed the association's support for Finance Minister Sharp's announced program for fighting inflation.

One of the anti-inflation decisions—the postponing until 1968 of a new medical insurance program—will give authorities a chance for more adequate preparation of such a program, Mr. Joly in a statement.

He said he regrets "that the increase in production is largely absorbed by exorbitant wage increases obtained through extreme pressure."

Name Fair Horse, Cattle, Sheep Winners

NAPANEE — Most of the special prizes for horses given at the Napanee Fair were won by owners outside the county, consist of those in Hastings.

For heavy horses, Bob Danford of Belleville won the special prize for the best mare with foal by her side, and for the best mare or gelding three years old. Specials for the best mare or gelding yearling, and for the best single mare or gelding hitched to a single vehicle were won by H. Johnston of Stirling. Clifford Yeomans of R. R. 3, Napanee, had the best mare or gelding three years old, Clark Trent of Oak-ville the best team, and H. Scrimshaw of Yarker the best heavy stallion in the show. Joe Semple of Picton had the best 1966 heavy foal.

Charles Culmer of Picton took specials for saddle horses; for the best saddle horse, for the best shown with English bit, and the best with western tack. Mrs. Miles Benedict of Belleville was the judge for the horse classes.

Morley Oliver of R.R. 6, Napanee, with the prizes for the best Ayrshire heifer calf, but all other specials for Ayrshires went to Bert Donnelly Creighton of R.R. 2, Bath: for the best male, the best female, the best bull calf, the best cow two years or over in milk.

Wayne Kerr of Campbellford and Lorne Purcell of R. R. 6, Belleville carried off all the special prizes for Jerseys, Kerr for the best male, the best heifer calf, and the best herd. Jarrell won the specials for the best female, the best cow two years old or more in milk.

The Hitchlads were the specials for Shorthorns, those for best female, best heifer under one year, and for best herd. Also, any age or sex, a herd of three.

Duncan Creighton of R.R. 1 Bath was the winner of the special prizes for sheep: for best ewe, best ram and best pen.

Orin Lott of R.R. 2, Madoc won three of the five special prizes offered for swine: for the best boar, the best sow, and the best pair of market pigs. The special for the best three, calf of each, went to Albert Humphrey of Roblin, and the best sow with litter to Murray Sagriff of R.R. 1, Wilton.

Many Special Attractions At Mohawk Fall Fair

TYENDINAGA — All that is needed is good weather to bring a record crowd to the Mohawk Fair Saturday, September 10. The fair has a character of its own, with many special attractions, some of them no longer used by other fairs, but all the more attractive to this generation when brought to the stage of perfection at which the Mohawks aim.

The Colborne Baton and Corps Band will be in attendance for the day, and the Canadian Indian Dancers of Toronto will demonstrate various tribal dances. The dancers are members of several different tribes, Cree, Ojibway, Ottawa and Mohawk, now working and living in Toronto who have banded together to preserve the traditions of their elders.

At one time every small fair featured school parades and exhibits, and, while exhibits are still shown, there are seldom school parades. The four schools on the Reserve make elaborate plans for the big day, and vie with each other in creating colorful costumes and in marching. The exhibits are always of interest and the articles of surprisingly good quality, as the Indian, by nature, is a good craftsman. The children are especially skilful in crafts, and the art is above the ordinary for children of any particular age.

HORSE FOR SALE

There will be indian work for sale on the grounds, and there will be Indians in costume mingling with the crowd- the three best-dressed receiving prizes. There are rides for kiddies, a nail - driving contest, and a free turkey supper for the oldest couple on the grounds, and for the couple coming from the greatest distance.

It is a great home - coming event for the members of the band, and all who can possibly get away will be there, many from the Buffalo district, and from other points in the United States. Last year one lady from nearly 100 years old came from Tonawanda.

It is one of the big days of the year for the Mohawk's, a day they never can take pride in their accomplishments, when they can meet friends and relatives living at a distance, but perhaps most noteworthy of all, a day when their inherit gift of showing hospitality can be extended to the public, Indian and non-Indian alike.

COME FLY WITH ME — This combination of helmet and umbrella has been dubbed a "helmetta" by its Japanese manufacturer. But the gadget, although suggested for use in rainy climes, has yet to be tested in high winds . . . a situation which could promote sightings of unidentified flying objects. (CP Wirephoto)

Wallbridge

WALLBRIDGE — Mrs. George Moore and family spent Wednesday with her mother, Mrs. Ed. Spencer and Mr. Spencer on the occasion of Mrs. Spencer's birthday.

Mr. and Mrs. Houchin and family have moved to Belleville, where they have taken a home.

Mrs. Fred Hall returned home on the 18th from Belleville General Hospital where he was a patient for several days.

Rev. and Mrs. W. E. G. Dowe of Montreal spent a few days with Mr. and Mrs. Frank Harris on their return home from a month's vacation with relatives in Saskatchewan and B.C.

Mr. and Mrs. Harry Latin spent the weekend with her mother, Mrs. Hamilton at Sydenham.

Mrs. Ross Adams of Consecon and Mrs. Roy Pope of Actinson, were guests of their uncle and aunt, Mr. and Mrs. Frank Harris.

Mrs. Ann Pomeroy of Kingston visited Mr. and Mrs. Delbert Latin.

Mr. and Mrs. Ted Evans and Susan attended the Toronto Exhibition on Saturday.

HEADS ROADS GROUP

HALIFAX (CP)—Gordon B. Grant, Saskatchewan's minister of highways and transportation, Friday was elected president of the Canadian Good Roads Association at the close of its five-day convention.

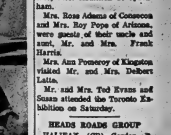

We Put The SURE in INSURANCE

...WITH OUR ALL-EXCLUSIVE

"One Package" Program

CALL SOON

968-6705

Jamieson Bond & CO.

FIRE - AUTO ETC.

182 FRONT STREET

BELLEVILLE

Arden

ARDEN — Mrs. Eva Jackson of Toronto spent the weekend with her son, Mr. Howard Jackson and Mrs. Jackson at Clear Lake Hotel.

Mrs. Maureen Johnston and family of Kingston spent the weekend at their cottage at Big Clear Lake.

Mrs. Hazel Loyst and son David of Sudbury and Mr. Robert Throop and sister Miss Judy Throop of Peterborough are spending some time with friends here.

Mr. and Mrs. Earl Rogers of Kingston visited the latter's mother, Mrs. Ivan Ferrier.

Mr. and Mrs. Robert Craig, Linda and Dale of Tamworth visited Mrs. Craig's grandparents, Mr. and Mrs. W. Loyst.

Mr. and Mrs. James Throop of Peterborough, Mrs. George Thompson of Tamworth and Mr. Earl Thompson of Kingston were guests of Mr. James Thompson.

Mr. Keith Gaylord and daughter of Oshawa are spending a few days with his parents, Mr. and Mrs. Charlie Gaylord.

South Africans Pay Tribute To Verwoerd

By ANTHONY BAKER

PRETORIA (Reuters)—South Africans prepared to pay a last tribute to assassinated Prime Minister Hendrik Verwoerd in a massive and solemn state funeral here today.

About 200,000 persons were expected to turn out either to attend the services or to line the streets as the cortege, including two military bands, at most 2,000 troops, police, naval and armored cars and gun tractors, passes by.

Overhead, a formation of airforce jets spelling out the letters H.V. was to fly past at 3,000 feet.

Millions throughout the country were expected to close down all business and listen to the services on the radio.

Two ceremonies were scheduled—a memorial service at an open amphitheatre and a burial service in Heroes' Acre, where many prominent South Africans are buried.

It was not yet known whether non - whites would be put in segregated areas for the funeral of the man who led the system of racial separation which angered worldwide controversy.

CHIEF TO ATTEND

Among those—whites due to attend the funeral were Chief Kaiser Matanzima, prime minister of the Transkei first "bantustan" areas set up by Verwoerd under South Africa's "apartheid" plan to keep the nation's 14,000,000 non - whites separate from its 3,320,000 whites.

Seating for 10,000 was arranged at the amphitheatre where a service of Afrikaans and English was scheduled.

Afterward, a 19-gun salute was to boom out as a gun-carriage bearing the coffin moved off at the head of the cortege to the cemetery.

Rev. C. W. H. Bosboff, one of Verwoerd's sons-in-law, was to conduct the burial service. Rev. Bosboff, along with Verwoerd's five sons, a brother and another son-in-law were to carry the coffin to the grave.

The prime minister was stabbed to death by a white parliamentary messenger, Dimitrio Tsafendas, in Parliament Tuesday.

Two Charged With Violence In Jail Break

TORONTO (CP)—Toronto police Friday charged two of four men who escaped Thursday from the Northumberland county jail at Cobourg with breaking prison with violence. A province-wide manhunt and questions for their two companions.

Charged were Jacques Morin, 29, of Montreal and Paul Lemieux, 20, of Toronto. They were recaptured in Toronto's mid-town Yorkville district five hours after they escaped.

CHILDREN FOR ADOPTION

The Children's Aid Society invites inquiries from Protestant couples interested in adopting Protestant infants.

PLEASE WRITE TO THE

CHILDREN'S AID SOCIETY

P.O. BOX 186, BELLEVILLE.

Hospital Official Opening Climaxes Years of Efforts

NAPANEE — Today was the official opening of the Lennox and Addington Hospital. The hospital has been in operation since March but the official opening ceremonies in front of the hospital at 2. p.m. marked the climax of years of effort.

Since that spring day when the hospital admitted its first patient, it has been a boon to hundreds. Up to August 21, 730 patients had been treated there, 90 babies born there, and there had been 38 deaths.

The hospital was 31.3 per cent occupied in April, 67.3 per cent in May, 68.3 per cent in June and 72.2 per cent in July. The average length of stay for patients, medical and surgical, was nine days, 5.4-days for obstetrical patients and 8.3 days for babies.

There were 390 minor and 43 major operations performed up to July 31, and 3,315 persons were treated in the outpatient department during that time.

Up to the end of July, the radiology department has performed 4,141 films and made 1,482 examinations, and the laboratory units totalled 11,500.

The Lennox and Addington County Hospital has a full-time staff of 30 with an average monthly payroll of $37,982.

CORRECTION

IN WORTH MART'S ADVERTISEMENT FRIDAY, SEPT. 9TH

HAND TOWELS

Should have been

4 for 86¢

INSTEAD OF 4 FOR 36c

SATISFACTION GUARANTEED OR MONEY REFUNDED

BE SMART . . . SHOP WORTH MART DISCOUNT FOOD STORES

ALLIED CHEMICAL CANADA LTD.

(Manufacturers of Sulphuric Acid)

PLANT AND CONTENTS To Be Sold By

AUCTION on their

Premises at Sulphide

OFF HIGHWAY 37 - VILLAGE OF TWEED, ONT. on

WED., SEPT. 21st

10.00 A.M.

Inspection on Tuesday, Sept. 20th

From 9.00 a.m. to 4.30 p.m.

MINING CONVEYOR, 7 NAPANEE ROLLERS, COMPLETE POWER STATION, SINTER PLANT PANS IN STAINLESS STEEL, 3 LARGE VIBRATION SCREENS (IDEAL FOR MINING STONE QUARRIES AND CEMENT PLANT), INTERNATIONAL LOCOMOTIVE (DIESEL DRIVEN), 13 HOMES, 3 GARAGES, 14 OTHER BUILDINGS, WOOD - BRICK, BRICK BUILDINGS (LAKE NEWS), STEEL LOCKERS AND RACKS, TIMBERS OF ALL KINDS (EXCELLENT CONDITION), CRANE RAILS, WOOD OF ALL KINDS (IDEAL FOR COTTAGES AND HOMES), LARGE QUANTITY OF PIPE (ALL SIZES), 2 RAILWAY TANK CARS, 2 OVERHEAD STORAGE TANKS (18' x 25') OVERHEAD CRANE (MINE - 4 TON), INDUSTRIAL WELDING MACHINES, BAND SAW AND PUMPS, ELECTRICAL MOTORS OF ALL KINDS, ASBESTOS SHEETING, FIRE EQUIPMENT STAND BY PUMP, YARD LIGHTS, STEEL FENCES, MISC. OFFICE EQUIPMENT, STRUCTURAL STEEL, TELEPHONE POLES, TRANSFORMERS, ELECTRICAL LIGHTS OF ALL KINDS.

(TERMS CASH)

The Auction is to be conducted by

C. J. Courtney AUCTIONEER, APPRAISER AND LIQUIDATOR

Tel. 478-3137, Tweed

20 Years Experience and Service

Owners and Demolishers - S. Kroch & Sons and A. Bergeron - Montreal, Que.

HASTINGS PROVINCIAL PROGRESSIVE CONSERVATIVE ASSOCIATION

CONVENTION

PURPOSE — To select a candidate to represent the new riding in the next Provincial Election.

PLACE — Madoc Armouries.

TIME — Wednesday, September 14, 1966, at 8 p.m.

SPECIAL SPEAKER — HOND. J. W. SPOONER, Minister of Municipal Affairs.

GUESTS — Hon. J. R. Simonett, Minister of Energy and Resources Management.
W. E. Sandercock, M.P.P.
Hon. Leslie M. Frost, Q.C.
C. T. Bullice, M.P.P.
Keith Brown, M.P.P.
Glen Hodgson, M.P.P.
Senator George White
Lou Grills, M.P.
Ross Hall, M.P.

— EVERYONE WELCOME —

Mr. Ken Smith, President. Mrs. Jean McTaggart, Secretary.

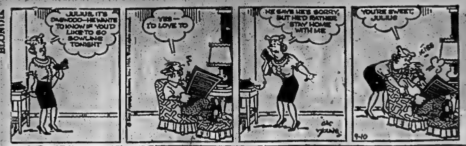

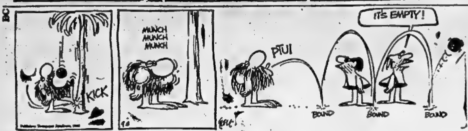

MR. TWEEDY by Ned Riddle

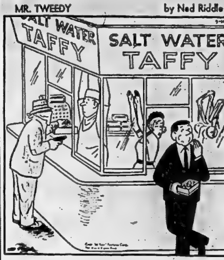

"Go find a policeman and tell him what's going on—quick!"

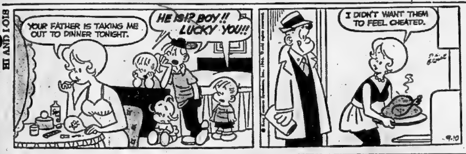

THE LITTLE WOMAN

"Are you going to let $2.65 a week stand between us and full participation in the Great Society?"

Astrological Forecasts

By SYDNEY OMARR

For September 11

ARIES (Mar. 21 — Apr. 19): Chance exists for constructive change. Wonderful day for experimenting with creative hobby new ideas. Romantic interests also favored. You can get across point to youngsters.

TAURUS (Apr. 20 — May 20): Family conference could bring beneficial results. Don't shirk responsibility, but plan for future. Emphasis on property, home, activities within domestic circle.

GEMINI (May 21 — June 20): Fine time for visiting relatives — for clearing air of recent misunderstanding. Offer services. Be a good listener. Finish major task before embarking on fresh, untested project.

CANCER (June 21 — July 22): Individual could surprise you with unique offer. Study potential. Obtain hint from Taurus message. Important to be aware of worth of possessions. Welcome new contacts made now.

LEO (July 23 — Aug. 22): Cycle high — intuitive powers work overtime. You are able to perceive important trend. Obtain hint from Cancer message. Go all out to put across special program. Don't procrastinate.

VIRGO (Aug. 23 — Sept. 22): Behind scenes you may discover key to dilemma. Study your own motives. Fine for visit with one confined to home or hospital . . . for expressing consideration to individual who suffered loss.

LIBRA (Sept. 23 — Oct. 22): Good lunar aspect projects fine social evening. Emphasize hopes wishes. Discuss aspirations with friends. If you keep desires within practical limits. . .you make real progress.

SCORPIO (Oct. 23—Nov. 21): Day features change, travel, variety. Fine for outlining plans, future goals. Emphasis on ambitions, career potential. It's a busy day . . . but don't get confused!

SAGITTARIUS (Nov. 22 — Dec. 21); Excellent time for writing, studying, attending lecture. Highlight harmony, security at home. Key is being able to analyze motives of others. Interesting proposal could come to light.

CAPRICORN (Dec. 22 — Jan. 19): Important to have facts in order. Budget question may be raised by mate, partner. Make intelligent concession Not wise to argue over trivia. Spiritual adviser may provide answers.

AQUARIUS (Jan. 20 — Feb. 18): Accent coordination between opposing forces. You may find yourself in middle of minor dispute. If so, be diplomatic . . . but protect your own image.

PISCES (Feb. 19 — Mar. 20): Give attention to pets . . . get basic chores out of way early. Relax later . . . get sufficient rest. Remember diet resolutions, avoid extremes. Make this a calm, peaceful day!

• • •

IF TODAY IS YOUR BIRTHDAY . . . you are intuitive, analytical. This is a time when you review family situation, form creative conclusions.

• • •

GENERAL TENDENCIES: Cycle high for Leo, Virgo. Special word to Pisces: Important to finish what you start — early.

To order Sydney Omarr's 50-page booklet, The Truth About Astrology, send 50 cents to Omarr Booklet, Box 3240, Grand Central Station, New York, N.Y. 10017.

For September 12

ARIES (Mar. 21 — Apr. 19): Restlessness is evident all around you. Be constructive. Means don't change merely for sake of changing. Be attentive to loved one, children. Not so good now for speculation. Maintain steady course.

TAURUS (Apr. 20 — May 20): Some friction exists in connection with future plans. Family member may confide desires. They may not agree with your needs, but try to work out intelligent compromise.

GEMINI (May 21 — June 20): Stress on personal convictions. Intense exchange of ideas indicated. Be ready. Refuse to lose temper . . . instead, maintain balance, calm. Sense of humor is great ally today.

CANCER (June 21 — July 22): Money may appear — and disappear. Means section of chart connected with finances is activated. Be ready for surprises. Don't be caught off guard Study budget.

LEO (July 23 — Aug. 22): Cycle continues high. But there is tendency to be careless. Avoid this . . . also inclination to be preoccupied. Cut down on excessive speed. . . accent slower pace.

VIRGO (Aug. 23 — Sept. 22): Message from one connected with hospital or institution proves significant. Give it full attention. Be aware of details, subtle meanings. Accent the positive.

LIBRA (Sept. 23 — Oct. 22): Friends could prove unusually aggressive. Obtain hint from Gemini message. You can make headway if actions are based on logic . . not on impulsive decisions. Study implications, potential.

SCORPIO (Oct. 23—Nov. 21): Career advancement indicated. Associate helps provide incentive. Gain indicated where financial efforts enter picture. Day adds up as meaningful, but fast-paced.

SAGITTARIUS (Nov. 22 — Dec. 21): Favorable lunar aspect spotlights knowledge, intelligent attitude. You get information you seek. Express confidence, determination. Then answers appear.

CAPRICORN (Dec. 22 — Jan. 19): Welfare of close family member may command attention. Be firm, but fair. Get job done. Don't tolerate needless delay. In this manner you achieve beneficial results.

AQUARIUS (Jan. 20 — Feb. 18): Important to maintain good public relations. You will need friends. Know this and act accordingly. Avoid argument with mate or partner. Weigh statements, actions.

PISCES (Feb. 19 — Mar. 20): You may be pressed into extra duty. Speed may be extremely important. Display enthusiasm. Find out what to do — then do it.

• • •

IF TODAY IS YOUR BIRTHDAY . . . you love facts . . . would make fine research expert, librarian, historian, teacher.

• • •

GENERAL TENDENCIES: Cycle high for Leo, Virgo, Libra. Special word to Aries: Romantic area of chart hectic today. Be aware!

COLLEGE LOOKS BACK

McGill University, Montreal, is 46 years older than Confederation and now has 13,000 students.

ACROSS

1 Culture medium
5 Bugle call
9 Office worker: Colloq.
14 Withered
15 Anatomy: Abbr.
16 Ready to go
17 ——— Zone
19 Humble
20 Mongol, for one
21 Pronoun
23 Preposition
24 Dwells permanently
27 Country of S. America
29 Former U.S. president
31 Individual
35 Day of the week: Abbr.
37 Aviator
39 Thick
40 Beat: Colloq.
42 Make new charts
44 Of great stature
45 Perfect
47 Principle of conduct
49 Ring decisions: Abbr.
50 Bother
52 Unseal
54 Period of time
56 No longer working
59 African lake
62 Extinct bird
64 Fruit
65 Violinist's necessity
67 Being shortest off the tee
70 Remain
71 Mix up
72 Coin
73 Speak with excessive pride
74 Man's name
75 ---- and Sciences

DOWN

1 "When You Wish Upon --": 2 words
2 Game birds
3 Truces
4 Fix
5 Roofing material
6 Santa —
7 Thoroughfare
8 Expensive
9 Hudson Bay, for one
10 Stool
11 Alaskan governor
12 Home for fledglings
13 Mountain: Comb. form
18 Finish: 2 words
22 Corded fabric
25 Arabian title
26 City of Oregon
28 Color
30 Wanderer
32 Oregon watercourse: 2 words
33 City of Europe
34 Man's nickname
35 Turn over
36 Go by 63 Down
38 Levy maker
41 Large grasshoppers
43 Duct
46 Big name in Virginia
48 Feature of 63 Down
51 Sign of the Zodiac
53 Mineral
55 Fowls' perch
57 Occurrence
58 Small depressions
59 See 51 Down
60 Tramp
61 Continent
63 Form of transportation
66 Seine
68 Metal
69 Sec

Yesterday's Puzzle Solved:

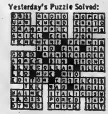

9/10/66

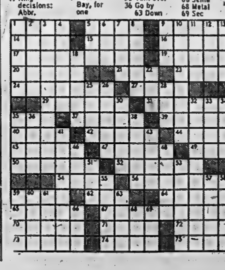

WELL DRILLING
MANSE DONALDSON
— CONTRACTOR —
FOXBORO ONTARIO
WELLS FOR FARM, HOME AND INDUSTRY
Why Not Call? Let's talk it over!
DIAL BELLEVILLE 968-9431
ALL WORK GUARANTEED — CALL COLLECT

Monday IS OUR FABULOUS 1.44 Sale Day at WORTH MART

Check ☑ This List & See How Many Of These Budget Saving Items You Need:

LADIES' RAYON TRICOT HALF SLIP
Full panel front with scalloped lace trim. Asst. colors, S.M.L.
REG. VALUE 1.87 ..... 1.44

LADIES' FORM-FITTED PADDED BRA
Available in Black and White. Sizes 32A - 38B.
REG. 96c EA. 2/1.44

LADIES' RAYON ACETATE BRIEFS
All colors with elastic leg.
REG. 69c 3/1.44

LADIES' SHIRTAIL BLOUSES
Plain and floral colors. Sizes 12 - 18.
REG. 1.96 ..... 1.44

TEENS' WHITE CANVAS RUNNING SHOES
In Sizes 5 - 11.
REG. 1.96 ..... 1.44

BOYS' LONG SLEEVE TURTLE-NECK T-SHIRTS
Various patterns and colors. Sizes 2 - 6X.
REG. 1.00 ..... 2/1.44

BOYS' LONG SLEEVE MADRAS PLAIN SPORT SHIRTS
Sizes 4 - 6X.
REG. 1.99 ..... 1.44

BOYS' FLANNELETTE PYJAMAS
Various colors and patterns. Sizes 8 - 16.
REG. 1.88 ..... 1.44

"WIGWAM" SPORT SOCKS
Boys' or Girls' in white only.
REG. 93c 2/1.44

OVER-THE-KNEE AND UNDER-THE-KNEE HOSE
Various patterns and colors. Sizes 9 - 11.
REG. 1.87 ..... 1.44

BABIES' AND TODDLERS' SWEATERS
Assorted styles and various colors. Sizes 6 mos. - 3 yrs.
REG. 2.99 ..... 1.44

LADIES' SLIPPERETTES
Assorted colors and styles. Sizes S.M.L. XL.
REG. 77c 2/1.44

HAPPY HOME MONOFOAM BED PILLOWS
In white only.
REG. 1.97 ..... 1.44

MEN'S SUB-STANDARD WHITE T-SHIRTS
In Sizes S.M.L.
REG. 96c 2/1.44

WILL-O-PAK CHOCOLATE CANDY
Various kinds in stay-fresh bag.
REG. 39c EA. 4/1.44

ASSORTED TINWARE
"Aluminumware" in various types and sizes.
REG. 2.19 ..... 1.44

BE ON HAND MONDAY FOR THESE SPECIALS.

LADIES'
VINYL SLIPPERS
Ladies marshmallow vinyl slipper. Comes in a plain vamp style in colors pink or blue. Sizes 5-9. Fur trimmed.
REG. 1.99 ..... 1.44

ASSORTED
PLASTIC WARE
Your choice of several household items in durable plastic. Waste bin, hamper, waste basket, mixing bowls and wash basins in assorted colors.
REG. 99c 2/1.44

BOYS' LONG SLEEVE
SPORT SHIRTS
Boys' long sleeve sanforized sport shirts features high boy button down collar. Comes in an assortment of stripes, paisleys and plaids in sizes 8 to 14.
REG. 1.99 ..... 1.44

"MISS DEBUTANTE"
Seamless Nylons
Ladies seamless mesh nylons are guaranteed first quality, 400 needle, 15 denier. Available in Tender Beige or Spark O'Spice. Full or half sizes 8½ - 11.
SPECIAL PRICE 6/1.44

LADIES'
Tricot Half Slips
Ladies' tricot half slips, a real bargain at this price. Comes in colors of white, pink, blue, aqua, daffodil or mint. Sizes Small, Medium or Large.
REG. 1.00 ..... 2/1.44

These Prices Are For Monday Only

On Sale Only While Quantities Last. Come Early, Don't Be Dissapointed!

ARC SOUND RECORDINGS
Various styles with name artists.
REG. 1.99 ..... 1.44

PEEK FREAN COOKIES
6 Varieties.
REG. 37c EA. 6/1.44

IRONING BOARD PAD AND COVER
Fits all ironing boards.
COMP. 1.99 ..... 1.44

BRUSH HAIR ROLLERS
In assorted styles and sizes.
REG. 1.00 EA. 2/1.44

NEW DAWN
The hair color you shampoo in by Alberto VO 5.
REG. 2.25 ..... 1.44

LADY IRIS HAIR SPRAY
With lanolin — 13-oz. tin.
REG. 98c 2/1.44

LARGE CORDUROY TOSS CUSHIONS
Available in several colors.
REG. 2.33 ..... 1.44

SATEEN TOSS CUSHIONS
Smartly styled in various colors and sizes.
REG. 1.97 ..... 1.44

FINE QUALITY BATH TOWELS
Available in various colors ,stripes and patterns.
REG. 1.00 EA. 2/1.44

SCALLOPED EDGE KERCHIEF
Attractive kerchief in a wide range of colors.
REG. 2/88c 4/1.44

BATH MAT SET
Rubber fabric back, all cotton, durable and washable.
REG. 1.87 ..... 1.44

LAZEE LOUNGE PILLOW
A relaxing pillow for many purposes about the house. Bright fabrics in decorator colors.
REG. 1.97 ..... 1.44

APRONS
Ladies' ½ aprons in a good assortment of colors, styles and materials.
REG. 94c EA. 2/1.44

CORDUROY DRESS-A-PILLOW
Makes bed pillows into decorative cushions. Washable in asst. colors.
SPECIAL 2/1.44

22½" x 28" OILETTE PICTURES
Large Oilette Pictures, assorted scenes.
REG. 2.49 ..... 1.44

CLUTCH PURSE
Complete variety of styles and colors.
REG. 1.99 ..... 1.44

SATISFACTION GUARANTEED WORTH MART DEPARTMENT OF MONEY SAVINGS

BIG BARGAINS EVERY DAY AT WORTH MART

THE INTELLIGENCER
Founded in 1834
Merged in 1950 with
The Ontario, founded 1870

The Intelligencer

BELLEVILLE, ONTARIO, MONDAY, SEPTEMBER 12, 1966

THE WEATHER
Tuesday: Sunny with a few cloudy intervals. Low 47. High 72.

Authorized as Second Class Mail Post Office Department, Ottawa

7c Per Copy

Rhodesian Showdown Kept Secret

FACE ANOTHER DELAY — Gemini 11 Astronauts Richard Gordon, left, and Charles Conrad recorded these expressions at Cape Kennedy, Fla., before their mission — which called for extensive space walks and rendezvous with an Atlas-Agena satellite. (AP Wirephoto)

Viet Nam Election Success

From AP-Reuters

SAIGON (CP)—Premier Nguyen Cao Ky said today that 80 per cent of South Viet Nam's voters had turned out for the general elections which spelled "the beginning of the end for the Communists."

The general in charge of the elections said some of the voters cast blank ballots of protest.

"We now have the conditions for final victory," the premier said at a press conference at which all members of the ruling military council appeared.

The new assembly of 117 representatives elected to write a new constitution will meet Sept. 20 and Ky said they should finish their work "as soon as possible."

The new assembly, as announced by Maj.-Gen. Nguyen Duc Thang, who was in charge of the elections, included 22 teachers, 20 military men, 18 civil servants, 17 provincial councillors, 9 professional people, eight farmers, three judges and three others.

Only one woman, of 36 female candidates, was successful. The average age of the assembly is 40.

Thang said that on election day there were 5,280,822 eligible voters. Of this number 4,274,812 went to the polls.

GAVE NO FIGURES

Thang admitted that among the voters some cast blank ballots of protest, but said the number was far smaller than the 15 per cent who cast defaced ballots in the 1965 provincial elections. He gave no figure, however.

Ky said "never before have the Communists tried as hard to sabotage anything as they did yesterday. Never before have they failed as yesterday.

"This announces the beginning of the end for the Communists."

Chief of State Gen. Nguyen Van Thieu said: "The final victory over the Communists is drawing near."

Ky's military government pro-

VIET NAM
(Continued on Page 3)

Nuclear Test Blast "Clean"

From Reuters-AP

PAPEETE, Tahiti (CP)—Informed sources reported today that France's third Pacific nuclear test was in the 100- to 200-kiloton range—equivalent to 100,000 to 200,000 tons of conventional explosive—and was "clean" with practically no fallout.

President de Gaulle watched the explosion from the bridge of the cruiser de Grasse only 7½ miles away.

The atomic device was launched shortly from a balloon at the French Polynesian atoll of Mururoa at an altitude of about 1,900 feet. Officials said it was the largest French nuclear explosion to date.

Informed sources here said that U.S. planes took samples of radiation from the blast. At least one American submarine was detected nearby.

The experiment was one of a continuing series designed to give France the hydrogen bomb as soon as possible. France is expected to test its first H-bomb by 1968.

HAS TO WAIT

De Gaulle had to wait an extra day aboard the cruiser as unfavorable wind conditions forced a 24-hour postponement of the test, originally set for sunrise Saturday.

De Gaulle flew to Mururoa Atoll, 800 miles from Papeete,

NUCLEAR
(Continued on Page 5)

Today's Chuckle

Before marriage, a man spends most of his time prowling around; after marriage, it's working over.

Astronauts Begin Rendezvous With Target

CAPE KENNEDY, Fla. (AP)—The Gemini 11 astronauts successfully linked up with an Agena satellite high over the United States today, climaxing a dramatic space chase in which they caught their target in record time.

CAPE KENNEDY, Fla. (AP) The Gemini 11 astronauts thundered into orbit today, ending three days of frustrating delay, and began stalking an Agena satellite in space at five miles a second.

U.S. Navy Cmdr. Charles (Pete) Conrad Jr. and Lt.-Cmdr. Richard F. Gordon Jr. aimed their spacecraft and link up with the Agena in record time.

The seasoned pilots, who endured two postponements last week and a last-minute, quarter-hour delay of their scheduled three days in space, relied on sensitive instruments and their judgment as flyers to seek out the target.

"You are go for M equal one," the control centre told the astronauts as their tiny Gemini spaceship, boosted into space by a Titan II rocket, swept into orbit more than 100 miles above the earth.

"M equal one" is the designation for Gemini 11's plan to rendezvous with the Agena target satellite in the first orbit.

"Roger," replied Command Pilot Conrad.

As the Titan booster rocket rose skyward, green lights flashed across the boards in the control centre in Houston, Tex.

"Everything looks good," the control centre told the astronauts about half way through the six-minute flight of the Titan II.

"We're right down the middle, the flight dynamics officer reported.

The National Aeronautics and Space Administration said the liftoff time was only one-half second late.

The fiery double-shot launch, scrubbed twice last week, ran into a final problem just two minutes before the lift-off of the Atlas-Agena target vehicle.

Technicians could not cast the spacecraft hatch on Conrad's. They reopened it, then closed it again and finally pronounced it

ASTRONAUT
(Continued on Page 3)

Tires Slashed On Former Chief's Car

FRANKFORD, Ont. (CP) — Two slashed tires on the former police chief's car caused a blowout and a nasty accident on the Macdonald - Cartier Freeway Saturday.

William Hockley, who resigned in August over "political interference," says someone is out to get him.

When he checked the tire after the blowout he found a four-inch knife slash in it.

"When I got home I checked my wife's car and found two tires slashed as well."

Frankford is 14 miles northwest of Belleville.

Fate of Commonwealth In Balance as Wilson Yields Little Ground

By JOSEPH MacSWEEN

LONDON (CP)—Prime Minister Wilson responded today to Commonwealth demands for tougher action against white-supremacist Rhodesia amid indications that the future of the multi-racial organization is in the balance.

The conference of 22 Commonwealth leaders adjourned after a 75-minute morning session in an atmosphere of tension.

The so-called African caucus went immediately into session at MacDonough House, Commonwealth headquarters, to decide on whether to accept Wilson's policy, which apparently envisages that rebellious Rhodesia might one day get legal independence under majority rule—that is, Negro rule.

Arnold Smith, Canadian secretary-general of the Commonwealth, summoned reporters to state that "there will be no discharge at this stage of anything said today by any delegation."

Canada's Prime Minister Pearson said Wilson's 30-minute speech was "a very comprehensive and, I thought, quite helpful review of the British position.

"The conference agreed, however, that nothing should be said about the substance of the statement until it has been discussed by the conference."

PLAN MORE SESSIONS

The conference scheduled further afternoon and evening sessions on a restricted basis—that is, with only the heads of delegations and one adviser each present, instead of the regular delegations of four or five members each.

Pearson, leading a move to find a middle way between Wilson's stand and African demands on Rhodesia, conferred briefly with the British leader after the 75-minute morning session, at Wilson's request.

Before the morning meeting, Pearson made a last - minute personal appeal to Zambia's foreign minister, Simon Kapwepwe, at breakfast, making a hasty decision on walking out of the conference.

The Canadian leader attended a previously-scheduled luncheon given by the Zambian delegation, which has been working with the Canadians for a compromise between the demands of delegations, who also are invited to an early-evening reception by Secretary - General Smith.

The eight African delegations met at Marlborough House in the morning session in a move in which President Milton Obote of Uganda has been prominent. Obote has tended to side with Pearson's moderate, mediating line against the conference opened last Tuesday. The three Caribbean delegations were invited to the caucus.

SHIFTS ONLY SLIGHTLY?

Before Wilson spoke at the morning meeting, British informants had indicated he would shift only slightly towards meeting African demands for tougher economic

FATE
(Continued on Page 8)

THE TEMPERATURES

Synopsis: Bright sunshine today will see the thermometer reaching 68 to 72 south of this afternoon and in the extreme southwestern Ontario into the low 80s.

Warm air surging into upper lakes districts brought milder overnight temperatures but extensive cloud and scattered showers will not allow temperatures to compete with those in southern sections of the province today.

THE WEATHER

	Max.	Min.
Today	68	45
Year Ago	67	45

U.S. Senate Body Studies Proposed Water Diversion

WASHINGTON (CP) — Detailed consideration of considering any export sprouts Canadian coolness about of water until an inventory of the whole idea, a U.S. Senate Canada's water resources has subcommittee has taken a preliminary look at a privately been taken. This will require proposed project to divert huge several years to complete.

quantities of water from northern and western Canada and Alaska to the western United States and Mexico.

Sponsors of the project, known as the North American Water and Power Alliance, estimate it would cost at least $100,000,000,000. The sponsors, the Los Angeles engineering firm of Ralph M. Parsons Co., have shown their plan in Vancouver, Calgary and Ottawa.

The Canadian government has said, however, it has no intention

U.S. SENATE
(Continued on Page 8)

British Columbia's water resource minister, Ray Williston, has expressed completed opposition to Nawapa. The state of Alaska is also against it.

Nevertheless, Senator Frank Moss (Dem. Utah) plans to introduce a resolution in the U.S. senate calling for a joint Canadian-American study of whether the two countries should undertake the project.

He suggested Canada survey

Ottawa and Quebec Likely To Clash Over Tax Share

QUEBEC (CP)—This week's meeting of Canada's tax structure committee, following so closely upon Finance Minister Sharp's rejection of demands by the provinces for a bigger share of taxes, may be the occasion for the sharpest-ever clash between Quebec and Ottawa since Confederation, Quebec government sources said Sunday.

They recalled that Premier Daniel Johnson of Quebec said Friday his team at the talks will be a "very aggressive one."

Mr. Sharp announced last week that the federal government will be forced by its financial situation in the years ahead to turn down the demands from those provinces seeking a bigger share of taxes gleaned from their inhabitants.

Premier Johnson replied to this by comparing the federal government to a hockey team which had launched an attack before the other team was on the rink.

He said: "Play starts only Wednesday, when the teams of other provinces will be on the ice. Quebec is well-prepared for the game. We have a very aggressive team."

The tax structure committee meeting Wednesday and Thurs-

OTTAWA
(Continued on Page 3)

Strike Threat Ended

TORONTO (CP) — Settlement in the dispute between United Steelworkers of America and International Nickel Co. of Canada Ltd., was reached here Sunday night, but long to-day shut down its Sudbury operation while pickets at the Port Colborne plant were turning workers away.

Inco and representatives of the 18,200 steelworkers reached a tentative contract agreement about half an hour before a midnight strike deadline. However, before word reached union members picket lines were up at the Copper Cliff smelter and iron ore mine, Levack mine and other mines in the Sudbury area as well as Port Colborne.

A company spokesman at Sudbury said Monday morning that some of the men reporting for the 8 a.m. shift were sent home by pickets. Others were sent home by the supervisory staff.

SITUATION FLUID

"Because the Copper Cliff smelter is closed down in this way we cannot take ores," he said. "If we can't operate the smelter there is no purpose in producing any ore.

The situation is still pretty fluid at the moment and picket lines are closing at Copper Cliff and Levack. We hope we can start smelter operations today."

At Port Colborne pickets prevented work from resuming at the 8 a.m. shift today.

Union officials announced Sunday that membership meetings would be called in Sudbury Tuesday and Wednesday to discuss the contract proposals.

Some members of the union's Local 6500 in Sudbury were in the act of setting up picket lines at the Copper Cliff mine when union officials received news of the settlement.

Tony Soden, president of the 18,000 Sudbury local, called a membership meeting for Tuesday night and Wednesday morning after it became evident in Toronto that settlement was in sight.

Ronald Booker, president of the 2,200-member Port Colborne local, urged the men not to go on strike.

The settlement must be ratified by union members before it goes into effect. It was unlikely details of the proposed

STRIKE
(Continued on Page 8)

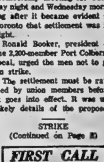

Armored Bulldozer Under Hail Of Fire Carries 5 to Freedom

BERLIN (AP)—Under a hail of machine-gun fire, two East German men, their pregnant wives and a four-year-old boy crashed through Communist barbed wire in an armored bulldozer Sunday in a successful flight to West Berlin.

"We stuffed rags into the back of the bulldozer's cabin because we ran out of steel plates," said the 24-year-old driver, a professional bulldozer operator.

West Berlin police said the bulldozer crashed through four barbed-wire fences before running into a tree a few yards inside West Berlin.

They said East German border guards fired more than 100 rounds at the tank-like vehicle.

One of the men and one of the women, grazed by the East German bullets, received slight head wounds. They were treated at a West Berlin hospital and released.

The driver told reporters later he got the idea of escaping about two weeks ago but did not begin collecting armor plates until Saturday.

"We wanted to break through last night, but we weren't finished with the welding," he said.

The gas tank and the windows were armored plated.

Besides the driver, police said the others were his wife, 26, their four-year-old son, a friend, 26, and his wife, 25. Police said both women were pregnant.

The spectacular escape was staged at midmorning into the British sector of Spandau.

West Berlin police said East German guards spotted the bulldozer from a watchtower and began firing. Thirty-eight bullets hit the vehicle and several pierced the thin steel protection, police said.

Two border guards ran toward the barbed wire fence with sub-machine-guns blazing.

"We had to get out of the bulldozer," the driver said. "The women jumped first, then we pulled up the bottom of a (bordering garden) fence, let the women crawl through, and followed after them."

Police said the two East German men had done the welding in a garage about 800 yards from the border where both were employed.

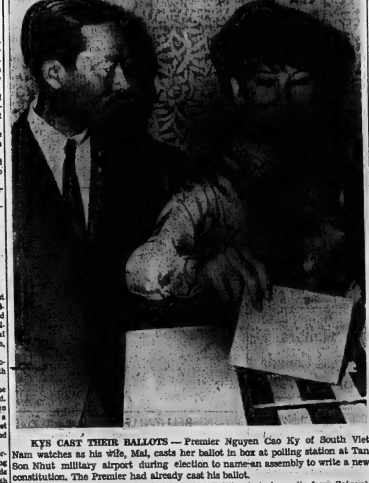

KYS CAST THEIR BALLOTS — Premier Nguyen Cao Ky of South Viet Nam watches as his wife, Mai, casts her ballot in box at polling station at Tan Son Nhut military airport during election to name-an assembly to write a new constitution. The Premier had already cast his ballot. (AP Wirephoto by radio from Saigon)

Today's Horoscope

Before marriage, a man spends most of his time prowling around; after marriage, it's working over.

Obituaries

GEORGE WILLIAM SEKLEY

Enderby, B.C. - Hastings

Death came as a release to George William Seeley, who passed away on August 26 in Enderby, B.C. and District Memorial Hospital, after a long illness. He was 83 years old.

Born in Hastings County, Ontario in 1883, Mr. Seeley received his education in Ontario, and chose farming for his career. On February 27, 1913, at Trenton, Ont., he married Miss Ellen McInroy, who survives.

A son and a daughter also survive, Albert Milton Seeley of Port McNeill, and Mrs. Vera Reed, Meadow Lake, Sask; six grandchildren, as well as a sister, Mrs. Nettie Bowers, of Rawdon, Sask.

In 1951 Mr. and Mrs. Seeley moved to Enderby, where they lived retired.

In 1940, Mr. Seeley joined the Jehovah Witnesses and he was a familiar figure on Enderby streets as he faithfully made his witness. He will be remembered by many for his pleasant greeting. It is wished that we say he was active in preaching the good news of God's Kingdom as the only hope. Those who knew him know he lived the creeds too.

Funeral services were held on August 29 in Kingdom Hall, with Rev. Harvey Wells officiating.

The bearers were Messrs. William Gale, R. Bayley, N. Busch, M. Francis, G. Almasa, and E. Meinerz.

Interment was in the Enderby Cemetery.

MRS. JOHN F. FRAWLEY

After an illness of two weeks, Mrs. Mary Frawley, of 76 East Moira Street, died Sunday, September 11, in the Belleville General Hospital.

Born in Hastings, Ontario, the daughter of the late Mr. and Mrs. James Dunley, she had resided in this city for the past 34 years at 76 Detroit before that. Mrs. Frawley was a member of St. Michael's Church and the Catholic Women's League.

Predeceased by her husband, John F. Frawley, she leaves one sister, Mrs. J. J. (Nora) Perrault of this city.

Resting at the O'Brien-Rutledge Funeral Residence for Services Wednesday, September 14, Interment St. James' Cemetery.

OLD HIT COMES BACK

The Honeymooners will return to television for the first 10 episodes of the Jackie Gleason Show this fall.

Selling Your HOUSE ?

SEE TOM DUTTON

REAL ESTATE

962-9279

ARTHUR J. HOLSEY

TRENTON — Rev. A. J. Payton conducted the funeral service for Arthur J. Holsey of Wooler Road, Saturday, Sept. 10, in the Weaver Funeral Home. Interment was at Mount Evergreen Cemetery.

Bearers were three sons, John, Gordon and Arthur Holsey, and three grandsons Howard, Brian and David Holsey.

In failing health for the past four years, Mr. Holsey died Wednesday, September 7, in the Trenton Memorial Hospital. He was in his 90th year.

Born in Athol, Ontario, the son of the late Mr. and Mrs. John Holsey, he spent his lifetime in the Trenton district. Educated in Consecon schools, he was a retired house painter and a former baker. Mr. Holsey belonged to the United Church.

Predeceased by his wife, Minnie E. Holsey, he is survived by one daughter, Mrs. Stanley (Margaret) Terry of Belleville, five sons, Gordon of Hamilton, Edward and Murray of Windsor, John of Oakville and Arthur J. of Trenton, seven sisters, Mrs. Nettie Longwell of Foxboro and Mrs. Robert Brook of Consecon, 16 grandchildren and twenty great-grandchildren.

Museum Seeks Help with Odd Request

Museum officials here are accustomed to requests for information, or genealogical research, to give it its formal name. Almost every week the museum receives a request for information on early settlers of the district for inclusion in the family tree. Usually officials have been successful in finding a record of the people sought.

But Mrs. Frawley has a gentleman from Florida, has officials stymied.

He is looking up the family tree of a cow.

Or of two cows, to be exact, named Victoria Maid and Victoria Burke.

Both were purebred Holstein-Friesians, sold by Irwin Hamilton of Napanee at the annual Holstein-Friesian Auction Sale in Belleville Arena in the spring of 1906 or 1910.

The Florida gentleman's father, then living in the Brighton district, bought the cows as part of a herd improvement scheme. He has a bill of sale as proof of the two Victorias' pure bloodline, so their progeny may take their proper place in the exclusive Holstein-Friesian socield registers. In search of breeder's records has drawn a blank. He needs a photostatic copy of the page in the sale catalogue of 1909 or 1910 (he isn't sure of the year) on which Victoria Maid and Victoria Burke are listed.

Anyone who might have copies of the Holstein-Freisan Sale Catalogue of those years, be asked to call the museum at 962-3731. Officials there would like to borrow the book long enough to photograph the page, and maintain their unblemished record for always coming up with an ancestor — whether human or bovine.

Astronauts

(Continued From Page 1)

ready for flight. But the countdown had to be pushed back to 9:30 a.m. when the Atlas buried the 36-foot-long Agena into an orbit ranging from 97 to 100 miles, close enough to the 365-mile circle that was planned.

At 10:42 a.m. Gemini 11 prepelled Gemini 11 into orbit.

The Agena flashed over Cape Kennedy at the end of the first four years, Mr. Holsey died Wednesday, September 7, in the Trenton Memorial Hospital. He was in his 90th year.

Born in Athol, Ontario, the son of the late Mr. and Mrs. John Holsey, he spent his lifetime in the Trenton district. Educated in Consecon schools, he was a retired house painter and a former baker. Mr. Holsey belonged to the United Church.

Predeceased by his wife, Minnie E. Holsey, he is survived by one daughter, Mrs. Stanley (Margaret) Terry of Belleville, five sons, Gordon of Hamilton, Edward and Murray of Windsor, John of Oakville and Arthur J. of Trenton, seven sisters, Mrs. Nettie Longwell of Foxboro and Mrs. Robert Brook of Consecon, 16 grandchildren and twenty great-grandchildren.

"Around The Cat"

There were 13 rinks in play in the treble tourney staged by the Trenton Bowling Club on the Belleville Greens on Saturday and the Belleville rinks took the majority of the top prizes. A rink of George Fisher, Mr. and Mrs. Orlo Smith won the lone-game high count while a rink of Claude Tice and Mr. and Mrs. Ivan Avery won the second place. Bill VanTassel with Mr. and Mrs. Percy Graham won the two-game high while a rink of Mr. and Mrs. Harold Buck of Kingston with Bill Fuller of Trenton won the one-game count. The games were lightning fast and the competition exceptionally keen in all the games.

Bill VanTassel and Jack Tory won the Blue Jay Trophy at the Brighton recently with Orlo Smith and Jack Avery in second. A rink of Mrs. Pearl Legault, Mrs. Vera McIntosh with Mrs. Thelma Flagiboon of Belleville in the second three-game high count as Melting and Mrs. Vera Graham back of the host club won the tourney. Mrs. Chamberlain and Mrs. Ida Cruickshank were runners-up.

Mrs. Ethel Gordon of Brighton was the two - game high winner in the Women's Division as Kyla, Mrs. Irene Trudeau with Mrs. Carm Mott as skip. Mrs. Marion Gordon and Mrs. Dora Kyle were the two lonesomes and Mrs. Laura Boyle won the bridge prize.

Veterans Hold Decoration Day Service

Under brilliant, sunny skies the Decoration Day Parade was held under the supervision of Marshal Lieut. Colonel Christopher. Led by the combined color party of the Royal Canadian Legion, Pte. Avery and Air Force Veterans and their Ladies' Auxiliaries with martial music furnished by the Duke of Edinburgh Unit Pipe Band, the parade was a colorful spectacle marching to the Mount Dora Kyle where the service was conducted by the Ven. A. S. McConnell, B.A., Rector of Trinity Church.

In his address he emphasized the fact that it was a very good thing that the veterans and organizations kept up Decoration Day Services as it was a reminder to those who were prone to forget the sacrifices and sufferings of the comrades who gave up their to set the Canadian way of life. Cdr. K. Edgecombe, President of the Royal Can. Legion, Br. J. R. Boyle, President of the Duke of Edinburgh Unit, AMP and darling advantages scheduled for this next to the last Gemini journey, including are 107-minute "space walk" by Gemini 11 astronaut Richard Gordon, a dash to a record altitude of 985 miles, and tying together the Agena and Gemini 11 in a 100-foot cord in a formation-flying experiment.

Shortly after the Agena achieved orbit, the control centre reported that a protective shroud that covered the docking apparatus had jettisoned. The failure of a similar shroud to fall away prevented the Gemini 8 astronauts from linking up with their Agena target satellite last June.

The space walk was scheduled Tuesday and the space stand and the core experiment were set for Wednesday.

Splashdown was planned for 8:36 a.m. Thursday in the western Atlantic about 725 miles southeast of Cape Kennedy.

Conrad and Gordon are the 22rd and 24th Americans rocketed into space. The Russians have launched 24 men into orbit but have not sent a man up since March 18, 1965.

Gemini 12, scheduled Oct. 31, will close out the Gemini program. It also will be a three-day rendezvous and space walk mission.

56 Fatalities Across Canada

By THE CANADIAN PRESS

At least 56 persons were killed accidentally in Canada during the weekend, 43 in traffic, five drowned, two died in fires and six in unclassified incidents.

A Canadian Press Survey from 6 p.m. Friday to midnight Sunday, local times, showed Saskatchewan leading the provinces with 21 fatalities.

Viet Nam

(Continued From Page 1)

claimed the voting a "smashing victory" because of the big turnout despite a Communist terror campaign.

There was evidence that some provincial and district officials—under pressure from Saigon—had reported some padded ballots.

The government spokesman said, however, that rechecked tabulations would show a final percentage of about 75 per cent. The government said the Viet Cong made 75 attempts to interfere with the election Sunday.

Reports from throughout the country showed that at least 19 persons, including government officials were killed and 126 wounded in terrorist attacks by sniping, mortar shells, hand grenades and mines.

The Viet Cong lost at least 18 killed, three wounded in clashes with the security forces, a government spokesman said.

The rate of incidents was described as five times higher than usual. But most of the violence was confined to certain areas of the densely populated Mekong River delta south of Saigon.

In the capital, the northern mountains and the central highlands, the election passed free of terrorism or sabotage. This was attributed in part to the massive mobilization of government forces to protect the polls.

Officials said 67 per cent of the registered electorate turned out to vote in Saigon.

Three prominent South Vietnamese politicians failed to win seats in the election. They were among 18 victors in Saigon, including 10 military officers, businessmen, teachers, a chemist, a newspaper man, a doctor, an engineer and a lawyer.

IS BEST KNOWN

The best known successful candidate in Saigon was Phan Khac Suu, 39, who was the last civilian chief of state, who held office during a succession of military and civil governments in 1964 and 1965.

The voters chose 108 members of the constituent assembly. Nine others are to be filled by mountain tribes who will use their traditional election procedures. There were 530 candidates. Known Communists or neutralists were banned from running.

The assembly will have six months to draw up a new constitution after it meets Sept. 26 to replace the one which was abrogated by Premier Nguyen Cao Ky.

Then more elections are to be held to fill whatever offices the constitution sets up. Almost certainly the country will eventually end up with a presidency and a balancing legislature.

Ky, today's top celebrity set to go off election day, exploded today near a voting place in Saigon wounding five persons. Another grenade attack possibly prompted by the elections badly damaged a textile executive and his driver.

Medicare Plan Postponement Is Opposed

PETERBOROUGH (CP)—Finance Minister Sharp's decision to postpone the federal medicare plan for a year was attacked from within his own party Saturday as 48 Liberals, including members of Parliament and the Ontario legislature, held a conference here.

The party's Ontario leader, Andrew Thompson, said he would fight to have the plan restored to its original timetable at the Liberal convention in Ottawa next month.

Trenton News

By EULA GOSLIN — 392-3928

Awards Night For Students Held

TRENTON — The annual Academic awards night . . . the night students and teachers alike look forward to during the year . . . was held Friday night at the Trenton Legion Hall.

The program was in charge of past deputy zone commander William Lawson, chairman of the citizenship committee with Branch 178.

Assisting with the presentation of prizes were branch president Russell King, executive member Stanley Bowerman and past district commander Louis Kessel.

Presenting bursaries on behalf of the ladies' auxiliary were the first vice president Ann Tunnard, Gertrude Lemoine and Ruth Whitney. Mrs. Whitney was chairman of the bursary committee this year.

More than $1,000 in cash awards and bursaries was distributed and each of the 1.2.3 award recipients received a framed merit award certificate.

From St. Mary's Separate School were: Miss Elizabeth Short, Kathryn Sylvia Cervinka, Sarah Ann Davis, Mark Clement Lucier, Maria Marie Forbes, Rose Marie Reid, Ann Catherine Hall, Mary Margaret Hewson, Mary Magdalene Skerl and Raymond Kinzies Lobbon.

St. Mary's received eight winners: Mary Ann LeClair, Dolores McLeod, Diane Cormier, Patricia Ann Reid, David Cornelius, Steven Coleman, Kathleen Watts and Louise Blais.

From Trenton Public School: Russell Bricklow, Ben Davis, Mary Selder, Patricia Onyschuk, Sonia Hughes, Barbara Simmons, Susan Fielding.

College Street School: Therese Marsh, Jacqueline Sewell, Sara McMullen, Janet McLean, Joyce Wilson, Lorrie Phillips.

Bayside Secondary School: Gail Le Clair, Linda Heche, Jennifer Gibson, Susan Gillian Hughes, Ronald McKay.

Dufferin School: Timothy Le-Gham, Linda Fielding, Geoffrey Bannoff, Robert Cameron, Brian Tuckaberry, Nadia Michel.

North Trenton: Richard Ketelle, Barbara Hoyt, Karen Nokes, Heather Marsau, Pamela Rose, Donna Gatchene.

Marmora Street Senior School: Lynne Hughes, Bobby Mondo.

Holy Cross High School: Brenda Kroehar, Kathleen Milligan, Lindsey Vanderwater, Douglas Scott and Mary Ann.

York Road School: Laurie McMurray, Grant McCormack, Steven Fisher, Morag McDonald, Robert Morgan.

Holy Trinity: Adrian Brewer, Gary Dafoe.

Carrying Place School: Ann McCready, Robert Wm Young, Janet Hughes, David Burton, Heather Vincent, Eric Olson, Karen Bowerman.

Haris' Corners School: Mary Ann Niedzwiecki, Sherry Lynn Roberts, Billy Leather, Gail Stewart, Ricky Leather, Tony Hart, Millie Cocek, Judy Preston.

Harder's School: Craig Poole, Terry Parker, Lee Sanders c k, Sylvia Loxley, Gerald Funk.

Johnstown School: Brian McLaughlin, Janet Cox, Curtis McLean, Steven McLaughlin.

VISITS NORTH

YELLOWKNIFE, N.W.T. (CP) — Mrs. Georges Vanier, wife of the Governor-General, arrived in Yellowknife Sunday to open a new corrections institution. The institution, built at a cost of about $1,600,000, will begin operation late this year.

Brighton Farmers Complain of Thefts

TRENTON — In the past week officers of the Ontario Provincial Police, Brighton Detachment, patrolled 4,950 miles, laid 36 charges under the Highway Traffic Act, issued 13 warnings, checked 71 vehicles, laid 2 charges under Criminal Code of Canada and laid 4 charges under the Liquor Control Act. During this time they investigated 9 motor vehicle accidents in which one person was injured and $6,4 damage in connection with those mishaps.

Although the Brighton Detachment Office received no complaints in the past week the majority of them were of a minor nature such as found property, stray dogs, and even a lost cow which was later found by the owner. On Sept. 9th, 1966 approximately $900.00 worth of corners equipment and clothing was stolen from a vehicle while it was parked at the B.A. Service Centre, 401 Highway, Prov. Const. J. Martin who is investigating this theft states that the vehicle was entered by breaking the right window.

Officers of the Brighton Detachment have been investigating a growing number of reports of thefts of fruit, corn and other farm produce in Prince. A great number of people seem to think because there is no fence around an orchard or garden they can walk in and help themselves. To date there have been complaints during racing on the Wooler Road. Police point out that private patrol is being made in that area and offenders will be arrested and charged.

Woman Saved From Drowning Near Lock One

TRENTON — A Trenton woman, Mrs. Helen Lewis, 50, is reported to be in satisfactory condition at Trenton Hospital today, following an accident above Lock No. One yesterday, when she fell into the water. Police have stopped inadvertently into the water. She was rescued by several members of the public in the area, with the assistance of other persons in the area. Artificial respiration treatment was applied by a Trenton nurse Janet Hand, on the spot. Trenton firemen called to the scene also applied resuscitation.

Upon her arrival at the hospital, Mrs. Lewis was placed in an oxygen tent.

TREATED FOR BRUISES

TRENTON — An employee of Rushnell Ambulance, Albert DeMille, big wife, Rose-Ellen, 20, Revere-road daughter, Mr. DeMille's parents, Mr. and Mrs. W. DeMille, Mrs. DeMille's brother, Mrs. Hazel Demarsay, and three-year-old Paul, Rushnell were brought back to Trenton Sunday afternoon in a Kingston-based Rushnell ambulance following a two-car collision on the Ivy Lea bridge. The DeMille car was badly damaged.

Mrs. DeMille was taken directly to Trenton hospital where treatment proved to be reported satisfactory today. The others were treated for bruises.

MINISTER'S SON HURT

OTTAWA (CP)—George McFirelith, 16, son of the federal public works minister, was in satisfactory condition in hospital Sunday with head injuries suffered when his motorcycle and a car collided Saturday.

BIRTHS

STOLIKER—Allen and Carol are happy to announce the arrival of their son Kevin Allen, August 31, at the Belleville General Hospital, brother for Valarie and Kim.

DOOGAN—At and Mrs. Robert A. Doogan, (nee Phyllis Langer), Dufferin Avenue, are happy to announce the birth of their son James Mark, born Sept. 11, 6a, at the Belleville General Hospital, Toronto, Saturday, Sept. 3, 1966. A brother for Bonnie.

DEATHS

FRAWLEY, Mrs. Mary, of 76 Moira Street, Belleville, in the 84th year of her age. Beloved wife of the late Mr. James Frawley, and dear mother of the late John J. Frawley, and Mrs. Nora Perrault. Resting at the O'Brien-Rutledge Funeral Residence, Belleville, until Wednesday morning, Sept. 14, 1966. Requiem Mass at St. Michael's Church at 10 a.m. Interment St. James' Cemetery. Members of the C.W.L. are requested to meet at the Funeral Home on Tuesday evening at 8 o'clock.

CARDS OF THANKS

I wish to express sincere appreciation to the nursing staff in the intensive care, first and second west, Belleville General Hospital, Mrs. Derry and Russell Bateman, friends and neighbors for their kindness during my recent illness and bereavement.—Mrs. Bill (Lorraine) Bateman.

I wish to thank Dr. Douglas and the nurses and staff of the emergency ward, and Dr. Wilkinson and the nurses and staff of the fourth floor, Belleville General Hospital, for flowers and cards. All these kindnesses are appreciated.—Mrs. Ethel Hagerman, Mrs. Polly M. Cunningham.

ANAF News

The quarterly meeting was fairly well attended but there was still room for a few more and it is hoped that they will be filled at the next meeting. At this meeting is nomination of candidates for 1967 and also arrangements for the children's Christmas Party.

The secretary, who is also on the Poppy Committee, asked the members that, if they had a few spare hours in their help would be greatly appreciated in helping to get orders for wreaths and also to be present on Friday and Saturday Nov. 4th and 5th. President J. R. Boyle gave a brief resume of the highlights of the Dominion Convention and how proud the units should be of the unanimous good opinion the other delegates had on the executive. Comrade Lundberg and J. C. Lundberg had accomplished in his two terms of office.

The birthday dance was very well attended and the same orchestra has been engaged for another dance to be held on Friday, 30th Sept. being the Friday dance Comrade E. "Lizzie" Lundberg was presented with a lovely gift from the ANAF Ladies Auxiliary No. 49 by Past President Hazel Brown on the occasion of Comrade Lundberg being made a life member of the Dominion Executive as well as excellent service as secretary, president and Past-President of the Comrade Command over the past ten years.

Two more comrades have been added to the sick list. Comrade A. Revoy is in room 248, B G H and Cde H. Thibault is in room 219. All comrades hope their stay will be short and they soon are well again.

* * * *

The sports enthusiasts are busy practising up for the 40th O.C.V. season which has high hopes of again coming out on the majority winners side. One thing sure, win or lose, the hospitality of the 6th secures a wonderful time for all. The date is Oct 1st.

In Memoriam Verses A booklet, from which In Memoriam verses may be selected, is available at the advertising counter of The Intelligencer.

FLOOR SANDING AND FINISHING

GLEN ELLIOT

188 Dufferin Ave. — 962-3688

SAVE $1.00

HUDNUT FASHION SET

HAIR SPRAY

1.89 Size

88¢

Geen's SUPER-SERVICE Prescription Pharmacy

THE HOME OF SUPER SAVINGS

PHONE 962-4551 — FREE DELIVERY

ON ORDERS $2.00 AND OVER

RE-OPENING

Dorothy Dickey

DANCE STUDIO

- TAP
- BALLET
- ACROBATIC
- BATON
- JAZZ

AGE 3 YRS. & UP

BELLEVILLE

REGISTRATION FOR FALL CLASSES

962-5579 OR 962-5680

STUDIO 37176 FRONT STREET

FOR REGISTRATION CALL MONDAY OR TUESDAY BETWEEN 5 and 8 p.m.

PHONE 392-9924

I.D.A. SEPTEMBER DRUG SALE

HUNDREDS OF DISCOUNT ITEMS

SEE THE FOLDER DELIVERED TO EACH HOUSEHOLDER OR VISIT OUR STORE.

GRAB BAGS

ON THURSDAY MORNING

DOLAN THE DRUGGIST

962-3406 FREE MOTOR DELIVERY

OPEN TONIGHT 'TIL 8 O'CLOCK

Five Charged With Theft of Auto Parts

Five men stationed at the Canadian Forces Base in Trenton were arrested early this morning and charged with theft at a Belleville car sales establishment.

Charged with the theft of auto parts from Trudeau Motors Belleville — Ltd. are Claude Joseph Mercier, 22, J. Henri Paul Gaston Lefebvre, 18, Armand Wilfred Moreau, 22, J. Antonin Julien Michaud, 22 and Charles Rutherford, 22.

City Police officers made the arrests around two a.m. today at the Station Street premises after an employee of the firm reported signs of prowling. Investigations are continuing.

Rubbish Fire Causes Heavy Smoke Damage

A mid-afternoon rubbish fire at the rear of Yolles Furniture on Front Street brought out all the city's fire fighting equipment Sunday.

The blaze, apparently starting in a pile of rubbish outside a rear loading area, burned through a boarded up window and caused smoke damage inside the store.

Department officials said it was fortunate that the fire started during daylight hours as had it gotten inside the store before being discovered could have resulted in heavy loss.

There was no estimate of the smoke damage inside the store.

Shortly before noon on Sunday firemen were called to fight a fire in a garage at the Faulkner property at the corner of Dufferin and Bridge Streets.

Firemen said the garage was badly damaged and would undoubtedly have to be torn down.

Senior Citizens List Officers

The Senior Citizens held their first regular meeting after the holidays in the Recreation Centre last Wednesday with a record attendance.

President Mrs. M. Clapp, welcomed all and the meeting opened in the usual manner with Mrs. M. Doyle presiding at the piano.

The birthday song was sung for 16 members and two new members were welcomed into the club.

Mr. J. Brennan past president, thanked the officers for the ensuing year, president, Mr. Harry Taylor, vice president, Mr. Charles Smith, secretary, Mrs. Lulu Longhurst, treasurer, Mrs. Ada Scales.

Mrs. Clapp thanked all for the help and co - operation they had given her in the past two years, and hoped they would continue to do the same for Mr. Taylor.

One minute of silence was observed for departed members, Mrs. M. Keegan, Mrs. Blanch Johnson, Mr. Charles Taylor and Mr. Bannister.

Mr. Bill Lafferty president of the Kinsmen Club, presented Mrs. Clapp past president of the Senior Citizens Club trophy, which is given annually (in memory of Frank Lang who was an outstanding member of the Kinsmen) to the most outstanding senior citizen of the year.

Miss Wilma Summers the new program director of the Recreation Centre was introduced to the members by Mr. "Red" Doran director of Recreation Centre.

Miss Summers on behalf of the group presented a gift to Mrs. Clapp. Cards were played with prizes going to the winners: ladies, Mrs. Carufel, Mrs. Forestall, Mrs. M. Simpson and men's, Mr. J. Doyle, Mrs. Hayslip and Mr. Bole. Bowers.

Lunch was served by Mrs. H Taylor, Mrs. M. Jones and committee.

REPORTS NEW SATELLITE

NEW YORK (AP) — The Daily News says the U.S. Air Force has launched a satellite capable of taking pictures of Russian military bases and relaying packages of film on command from control stations.

PINKSTON and LUSCOMBE
FUNERAL DIRECTORS
60 Victoria Avenue Dial 968-5735
Belleville, Ontario

Exchange students from Japan and Africa examine some of the unique items on display in the WUSC Treasure Van.

Y Treasure Van Will Display World's Crafts on Visit Here

Treasure Van, a unique showcase of the arts and crafts of the world, will visit Belleville from Sept. 28 to 30, setting up its display at the Y.M.C.A. Sponsored annually by the World University Service of Canada and the Y.M.C.A. world service committee, the travelling bazaar displays and sells crafts from more than 30 countries around the world. Profits on the sale of Treasure Van goods are used by World University Service and the Y.M.C.A. to assist educational development in many needy countries of the world.

Treasure Van has helped send Canadian students to Africa, Asia, and South America to foster international understanding, brought students from far corners of the world to Canada to further their education and provided valuable aid in developing and strengthening universities in underdeveloped countries which desperately need trained professional leadership.

Koala Bears from Australia, alpaca slippers from Peru, brass and ivory curios from India, Jewellery from Spain, Mexico, Thailand and hundreds more strange, beautiful and useful objects from Japan, New Guinea, Sweden, Poland, England, Egypt and a score more countries will be on display and for sale at prices ranging from a few cents to hundreds of dollars.

Treasure Van will be officially opened at Belleville at 2.00 p.m. on Sept. 28 at the Y.M.C.A. building, and will be open to the public Wednesday, Thursday and Friday, Sept. 28 to 30, from 1.30 - 5.00 and 8.30-10.00 p.m. There will be no admission charge. Special tours will be arranged for school children each morning during the Treasure Van visit.

Treasure Van offers a unique experience to those who are interested in the romance of faraway places and strange sounding names. There is something to appeal to every taste and fit every budget.

Vimy Battle To Be Doubly Commemorated

The fiftieth anniversary of the Battle of Vimy Ridge which began on April 9th, 1917, will be commemorated in ceremonies to be held simultaneously at the National War Memorial in Ottawa and at the Vimy Memorial in Vimy Park, Arras, France, on April 9, 1967, the Honorable Roger Teillet, Minister of Veterans Affairs announced.

Early on Easter Monday, 1917, the Canadian Corps, assisted by a British division and the Royal Artillery, took Vimy Ridge in one of the most carefully rehearsed operations of the First World War. By noon, the Germans had lost the Ridge, their counter-attacks were being broken up and the Canadians were beginning to exploit and consolidate their gains. For, the rest of the war, Allied possession of this commanding feature was never in jeopardy.

The Vimy Memorial, Canada's best known memorial abroad, was unveiled on July 26, 1936 by the former King Edward VIII who described it as "a memorial to no man but to a nation." The Memorial bears the names of 11,285 Canadians killed in World War I whose last resting places are unknown.

CABOT GETS AROUND

Television star Sebastian Cabot owns an SS-100 Jaguar, a Bentley, a Citroen-DCV, a Lagonda and two American cars.

Coming Events

"SOUND OF MUSIC" BENEFIT performance for Canadian Mental Health Association, Uptown Theatre, Thursday, Sept. 22, 8 p.m. Tickets $2.00. Sponsored addressed envelope to Box 1, Belleville or Tom Thomas' Cigar Store. 38-10-tf

O.S.S.P. SOCIAL EVENING, Every Monday, Elks Hall, 10 Coleman Street, Belleville. Public invited. Social cards all prizes. Admission 25c. M15-wf-m-tf

Favor Pardons

QUEBEC (CP)—Judge Gerard Trudel, newly-elected president of the Conference of Quebec Judges, said Saturday the conference is in favor of giving a "real pardon" to those who have paid their debt to society so they do not have to carry the burden of a youthful error for the rest of their lives. Judge Trudel said this pardon should do away with the police record.

Only One Man Still at Large After Jailbreak

Only one of four men who broke jail at Cobourg last Thursday is still on the loose. Harry Allan Crawford, 19; of Niagara Falls, Ont., is being sought in the Newcastle area. The 3 a.m. Wagnoff, 21, also of Niagara Falls, was recaptured Saturday in Newcastle.

The other two men involved in the break from the County Jail at Cobourg enjoyed only five hours of freedom, Paul Leroux, 20, of Downsview and Jacques Morin, 19, of Montreal were apprehended in Toronto about noon on Thursday.

A REAL BUDGET SAVER
(UNIT No. 5)

135 lbs. Blue Brand Beef
15 lbs. Wieners
5 lbs. Pork Chops
10 lbs. Chicken
10 lbs. Bacon
10 lbs. Bologna
5 lbs. Pork Roasts
3 lbs. Cooked Meats (assorted)
3 lbs. Veal Cutlets (breaded)
1 Turkey - 12 lb. (For Xmas)

TOTAL 215 lbs. for 49¢ lb.

(YOUR COST APPROX. $105.00)

A Total of 26 Varieties of Meats.
Steaks, Roasts Plus Your Xmas Turkey.
(all fully Guaranteed)

NO MONEY DOWN — 3 MONTHS TO PAY ON BUDGET.

FREE HOME DELIVERY TO YOUR DOOR
ORDER TODAY FROM

KLEER-PAK FOODS LTD.
167 Station St. Belleville 962-6857
— SUPPLIERS TO HOME FREEZERS —

CNR Traffic Control Panel At Ottawa to Be Moved Here

Ottawa

(Continued From Page 1)

day is due to examine fiscal arrangements for the period from 1967 to 1972.

The tax policy of the Johnson government is based on the recommendations contained in the report of the Tremblay Commission—published in 1956 —which was set up by the former Quebec government of the late Maurice Duplessis.

The Tremblay recommendations called for Quebec to retain 100 per cent of income tax gathered in the province, 200 per cent of corporation tax, and 100 per cent of the deductions for social security.

At present, Quebec retains 47 per cent, ten per cent, and 75 per cent respectively of these taxes.

But some observers here feel the Johnson government will be more compromising over ways of applying the demands—and obtaining details — than on their exact nature.

So far, Mr. Johnson has not elaborated on how he intends to go about retaining all direct taxes in Quebec, although he made it a rallying point in the campaign preceding last June's provincial election.

Funeral

MRS. VERA BELL WHITE

Funeral services from Alliance Tabernacle Church were held Saturday at 1 p.m. for Mrs. Vera Bell White of Halloway, under the direction of the John R. Bush Funeral Home. Interment was in Smithfield Cemetery. Rev. C. L. Broadhurst officiated.

Bearers were Robert Wood, Fred White, Arnold Dodds, Gary White, Glen Brousseau and Michael Foley.

JOHN P. BLATHERWICK

Funeral services were held Saturday afternoon from the John R. Bush Funeral Home for John Palmer Blatherwick. Interment was in Riverview Cemetery, Shannonville, with Sidney Bates officiating.

Bearers were Ronald Grehame, Doug Lanier, Orly Lanier, Robert Leech, Sherry DeMille and Wilfred English.

A memorial service was held Friday in the chapel by Craig Lodge, No. 49, A. F. and A. M. under the direction of Worshipful Master Ron Graham.

BANANA JAMS WORKS

NEW DELHI (AP) — The price of a banana cost 166,000 man-hours of work in an Indian ammunition factory. The defence production minister told Parliament. The factory was closed for five days after workers battled with nearby shackdwellers when a man complained a squatter overcharged him for a banana.

Some time before the end of this year automatic switching equipment at the Rideau Area Headquarters in Belleville will be controlling all CN train movements between Ottawa and Montreal.

Also at the same time, automatic equipment will be controlling train movements between Montreal and Coteau.

This will all be made possible by the re-location here of the central traffic control panel now at Ottawa, which controls train movements between that centre and Montreal. Control of trains on the Montreal-Coteau section will be added to the panel.

Rideau Area Manager R. J. Fast said the re-location of the automatic equipment would mean a more efficient system of controlling train movements and was part of a continuing program which each year sees more trackage controlled by automatic switching.

For the time being despatchers here will continue to despatch trains between Coteau and Oshawa.

The central traffic control panel will be set up in the former express department building now constructed a few years ago.

MOVE FREIGHT OFFICE

Last week the CN express and freight departments moved into their new warehouse building at the east end of the Belleville railway yards, thus making room for installation of the central traffic control panel.

Mr. Fast said re-location of the automatic switching panel would mean a small increase in the number of personnel at Belleville.

"It will possibly mean about one more despatcher for each eight-hour shift," he said.

At present at Belleville, including the chief despatcher and two men, there are 12 despatchers working in the city.

Re-location of the central traffic control panel, now at Ottawa, is but one phase of a long list of changes which have given Rideau Area a headquarters a new look in the past few years.

These have included complete renovation of the station ticket office and administration departments; improvement in the parking facilities for both CN workers and railway customers, and construction of a new transport loading ramp.

Also a new baggage and telegraph department is added and most recently the new freight and express warehouse on Bridge St. east, end of the yards.

Mr. Fast said both departments were now working from the new warehouse. Official opening ceremonies for the new CN warehouse are planned for October 16th.

Last fall the railway bridge and building department offices were moved to a small bungalow type building on Bridge St.

A new Credit Union office is under construction north of the CN tracks almost immediately opposite the station, and will be into use later this year.

The old Credit Union office, (at one time used as a boiler house) will be torn down and the area landscaped, in keeping with the other landscaped area at the Station Street entrance to the station.

Start Flying At Camp Borden

BARRIE (CP) — Thirty-five servicemen from Canada and abroad today began flying aircraft over the Forces Base at nearby Borden to complete the move of the armed forces' primary flying school to Borden from Centralia.

Men from the Canadian navy and army and servicemen from Tanzania and Malaysia now are in training here for their pilot's wings.

21 YRS. OLD?

When you turn 21 you're no longer covered by your parents' Hospital Insurance. To keep insured, you must take out individual membership within 90 days. Get your application form at a bank, a hospital, or from the Commission.

NEWLY WED?

The 'family' Hospital Insurance premium must now be paid to cover husband and wife. Notify your 'group' without delay OR, if you both pay premiums direct, notify the Commission.

NEW JOB?

To keep insured follow the instructions on the Hospital Insurance Certificate of Payment 'Form 104' that your present employer is required to give you on leaving.

Your ONTARIO HOSPITAL INSURANCE Plan

Ontario Hospital Services Commission
Toronto 7, Ontario

Get $100 for every $75 with six-year Scotiabank Savings Certificates

Buy as little as $10 worth or as much as you like—cashable any time.

THE BANK OF NOVA SCOTIA

330-176

THE INTELLIGENCER
Intelligencer Established 1834 — Ontario 1870
ONTARIO INTELLIGENCER LIMITED
Belleville, Ontario, Canada.

Subscription rates:
By carrier 40c per week
By mail in Canada $15.00 per year; 6 months $8.00;
3 months $4.25; 1 month $1.50.
By mail to U.S.A. $24.00 per year and $2.40 per month.
Basis cover 1.
Authorized as second class mail by the P.O. Dept., Ottawa, and for payment of postage in cash.
Member of the Canadian Daily Newspaper Association.
Member of The Canadian Press; Member of the Audit Bureau of Circulation.

Queen to Visit Expo

While in London for the Commonwealth conference Prime Minister Pearson extended an invitation to the Queen to visit Expo 67 in Montreal next year, and it is virtually certain that she will attend.

It is fitting that the Queen should come to Canada for the Centennial celebrations. Of all the visits she has made to this country since her accession this will be the most significant, not only from the point of view of national unity but also with regard to Canada's strong role in Commonwealth affairs.

Without Canada's support the Commonwealth would not long survive. It is the largest and wealthiest of the white Commonwealth nations, and second only to Britain in population. Despite the leavening process effected by immigration from many lands in recent years, this country's racial ties with Britain still run deep, and are likely to survive a long time yet.

If the Queen's presence in Quebec inflamed separatist emotions during her last visit, it is to be hoped that no such eruptions will occur in 1967. If they should occur it will be a mockery not only of her sovereign, but of the ideals of unity and nationhood to which this country aspires.

Although noncommittal, Quebec Premier Daniel Johnson seems to have given tacit approval at least to the Queen's visit. He said Prime Minister Pearson had been "considerate enough" to inform him of his plans to invite the head of the Commonwealth, and added: "It is normal that she should come along with the heads of other states.

"Until we have a new constitution she is present in all our laws," said Mr. Johnson.

If the premier's replies on the subject of the Royal visit were guarded, they were at least polite and reasonable. The interest in the reception the Queen was accorded by the people of Quebec City during her 1964 visit.

Colonel McLaughlin

Oshawa's eminent R. S. McLaughlin has celebrated his 95th birthday. Characteristically, he remains as active as ever, and interested in the city where he has spent virtually all of his life.

Those who have lived long in this world, and have served their home communities and the country at large with vigor and distinction, as Colonel McLaughlin has done, often are asked how they have achieved their success and longevity.

His part in the initiation of Oshawa's Centennial project last week may be regarded as the acid test. Former Colonel Sam would give the pushed a silver-plated spade into the ground at the civic auditorium to launch construction of the $1,000,000 centennial swimming pool and recreational complex, but he had requested that there not be pre-advertised for the ceremony. Self-reliance, persistency, concern for others, such qualities are typical of the man.

Colonel McLaughlin had a message for his audience that was worth absorbing. It was symbolic of his own success in life, of faith in his fellow man and in the rising generation.

He said he was raised on Albert Street, and "you couldn't be a lily-pad and live through it.

"They talk about our young people today, but they are no different now than they ever were.

"Boys and girls must have facilities so they can grow up strong and healthy."

Mayor Lyman Gifford echoed these sentiments. "The need for recreational facilities has never been as great as it is today," he said. "That is the trend of the times and it must be accommodated."

That is quite true. There is a need not only for more recreational facilities (in Belleville, the Zwick's Island Centennial project will help to fill the need here), but also for greater interest in recreation, sport, and outdoor exercise in general, on the part of young people.

Inventive British

Britain, for all the economic difficulties in which it finds itself, still retains the inventive genius which has made it a pioneer in the scientific field.

Such modern inventions as the jet engine, automatic landing systems for aircraft, the ejection set for fighter pilots, the angled deck on aircraft carriers, the hovercraft, not to mention radar and television, all originated in Britain.

Now scientists at the Farnborough research station in England have come up with another interesting system — a soft-ground arrester designed to solve the problem of planes overshooting runways. It consists of a pit 400 yards long filled with pebbles.

An RAF Lightning jet was among the aircraft used to test the pebbled "runway." Landing at 80 mph the aircraft quickly came to a halt. And this was accomplished without the plane veering to either side or being thrown off balance.

Significantly, the system is expected to be adopted at airports around the world.

LOOKING BACKWARDS

GLEANINGS FROM OUR FILES OF BYGONE YEARS

20 YEARS AGO

September 12, 1945

Well-known in Picton and Belleville Custom House service Lieut.-Col. Reg. W. K. Abraham, asst. district administrator of the Dept. of Veterans' Affairs, Kingston, has been offered the appointment of district administrator of the new district office in North Bay, according to an Ottawa announcement.

Members of the Belleville Industrial Committee met this week to discuss the distribution of the recently published booklet, "Industrially yours", which is intended to distribute data among industrial heads who might be interested in locating branches in Belleville. Letters from the CNR commissioner of development for New York City and also from the chief of development in Montreal were read congratulating the local Industrial Committee on their booklet.

30 YEARS AGO

September 12, 1935

Mr. and Mrs. F. H. McEvoy of Jersey City are visiting the latter's mother, Mrs. Joseph LaPalm, S. John St.

Mr. and Mrs. Leo McWilliams have returned to their home in Detroit after visiting the former's parents, Mr. and Mrs. Henry McWilliams, of Corbyville

Mr. and Mrs. Leonard Tisdale have returned home after spending two weeks in New York City.

Charles A. Cameron, MP, went to Ottawa today.

40 YEARS AGO

September 12, 1925

Ned Symons is home from Ottawa, on a visit to his parents Mr. and Mrs. A. H. Symons, Bleecker St.

Miss Kate McLellan of this city is visiting friends in Cornwall.

Rev. Father Corrigan of Stirling was in town today.

Miss Hilda and Miss Lucia McCaw of St. George's vicarage, Trenton, will sail on Sept. 19 to visit relatives in Ireland.

Thomas J. Ireland spent yesterday in Toronto.

Herb Fox spent Sunday with friends in Milton.

50 YEARS AGO

September 12, 1916

Miss Joy Higgs resumed instruction of her classes in violin today at her studio on Bridge St.

These thousand soldiers will trek to Belleville from Barriefield within a few days. Members of the 156th, 254th and 159th Battalions will take part in the march. The boys will receive a hearty welcome on their arrival.

Mrs. R. W. Hutchinson of Tyvan, Sask., is visiting Mrs. C. H. Boardman in this city.

Mr. and Mrs. Lafferty and Mr. and Mrs. Robert Colling left yesterday on a motor trip to Syracuse.

Today in History

BY THE CANADIAN PRESS

Sept. 12, 1966 . . .

The Turkish assault on Vienna was finally defeated 283 years ago today—in 1683 —when German and Polish armies under Jan Sobieski of Poland raised a two-month siege. The Turks had been raiding Hungary and Austria for 120 years and had once before besieged the city. After this second failure they were driven steadily back eastward. During the next 50 years the Ottoman Empire gave up Hungary, Transylvania, Croatia and Serbia; but there was war between Austria, Poland and Russia over who was to rule the liberated territories.

1814—A British fleet bombarded Baltimore, Md.

1863—The U.S. National Prohibition party was organized at Chicago.

First World War

Fifty years ago today—in 1916 — the French on the Somme reached the Bapaume - Peronne road, the Greek garrison at Kavalla surrendered voluntarily to Bulgarian Prime Minister Zaimis of Greece resigned.

Second World War

Twenty-five years ago today—in 1941—Russians surrendered Chernigov, 80 miles northeast of Kiev; mass arrests were reported in Norway as the Resistance promoted disorder; the American ship Montana, under the Panamanian flag, was torpedoed off Iceland.

To Your Good Health

Pills Which Thin Blood Prevent Clots Forming

By JOSEPH C. MOLNER, M.D.

Dear Dr. Molner: Is there a special diet for heart patients, and why are pills prescribed to thin the blood? I had a heart attack several months ago and when I left the hospital my doctor started me on such pills. He stressed that I return regularly to have blood tests.

Last week he was out of town so I got an appointment with another doctor. He didn't say anything about my blood being too thick, so I just stopped taking the pills. Am I right?

If you have a booklet on heart trouble I would like to get one.—Mrs. E. H.

There is no special diet for your problem except for two factors: if you are overweight, reducing is very important. In addition, a diet low in animal fats is sometimes prescribed. We do not know definitely whether this helps, but at least it does no harm. In general, a balanced diet which does not gain weight is what you need.

Now as for blood thinning — if a clot lodges in some part of the coronary artery (the one which serves the heart muscle) the result is a heart attack.

Obviously we want to take care that another clot does not form, so we frequently use drugs which reduce the clotting ability of the blood.

But if we reduce the clotting ability, bleeding will not stop as quickly as usual. We prevent the formation of clots, but we slow down the healing of any wound.

You will find further information on this and other matters relating to heart trouble in a booklet, "How to Take Care of Your Heart." To obtain a copy, send 20 cents in coin and a long, self-addressed, stamped envelope in care of The Chicago Sun-Times Syndicate P. O. Box 158, Dundee, Ill.

Obviously and - consultants must be used with discretion as that small wounds, if they occur will not bleed too much. That is why your doctor was so insistent about having regular checks. He wanted to make sure that the "clotability" of your blood remained high enough for safety.

A special test is necessary to determine this. An ordinary blood count will not show it. Therefore, when you went to another doctor, you should have told him about the pills you were taking so he could make the proper tests.

You should not have stopped taking the pills without your doctor's knowledge and permission. However, I doubt very much that you have harmed yourself.

Heart attacks do not come because the blood is "too thick," but because a clot forms and lodges in a certain place. Your medication is intended to make double sure that such a clot cannot occur while you are still recovering from your attack.

* * *

Dear Dr. Molner: Because of kidney stones, my doctor wants me to have some glanda removed from my neck. Is there anything I can do to stop the calcium without surgery? If not, will my voice have to change? Will I be left with a hoarse voice?—M. S.

You probably have references to the parathyroid glands in the neck which control calcium metabolism, and, if overactive, can cause a form of arthritis. Appropriate tests will show whether they are releasing too much calcium. As to a "goiter," that's too big an order. All I can say is that this type of operation usually helps.

* * *

Note to Mrs. N. F.: Yes, some women gain overweight at menstruate normally, but it is also true that for some, overweight is the governing cause of menstrual troubles.

Unimpressed by Modern Aids

J. Boulwood in the Christian Science Monitor

It dawned on me a few years ago that unwittingly I had got out of step with the times I lived in. There was our century, the twentieth, an enormous giant among centuries, a fantastic, extravagant creature, and there I was, scarcely, almost guiltily unimpressed.

The realisation began gradually. A friend, a bride of a few months, was displaying her household acquisitions. It was pretty thing to watch as she pointed out gifts and that, handsomed things, replaced them, move them here and there, this color against that color, as fastidiously as the Australian bird which selects only blue and purple and silver objects to decorate its nest. I enjoyed that part.

But then we went into the kitchen and the metal mechanistic orchestra struck up its twentieth - century tune as she manipulated gadgets that whirred and popped, things that rattled, things to open with, things to whisk, bake, slice, chop, mince and grind. Like a conductor bringing in every instrument for a final crescendo, she started up her latest device and set the pace for a peculiar work.

It was then that I side stepped. Outwardly politely engrossed in this culinary pantomime, inwardly I felt like the boy looking at the naked emperor, lacking in awe, devoid of admiration.

Perhaps memory was responsible. In our kitchen used to be a big black pot on a big dark fire, and on winter afternoons we used to watch it as the little potatoes were cooked in their skins to supplement the chicken food. We used to take a few out and eat them hot, dipped in salt. The good slipped off easily; it was no problem at all.

For years we managed very well without all sorts of things we have learned to think we believe are essential.

No Summer at All in 1816

National Geographic Society

Summer never came at all in the dismal year of "eighteen-hundred-and - frost - to-death." Chilly spring of 1926 was nothing compared to that of 1816. The weather 150 years ago turned New England into a frigid disaster area.

Heavy frosts were recorded every month, a blizzard struck in June, ice storms coated trees in July, killing crops and cattle and sheep died, crops failed, farmers perished in snowdrifts.

Scholars variously blamed a volcanic eruption and sunspots for the cold, blankly speculating what would happen if "the sun should become tired of illuminating this gloomy planet."

Curiously, the cold year started with an unseasonably warm January, according to the Old Farmer's Almanac. Three days in May also were abnormally warm. In Salem, Mass., the temperature rose to 101 degrees on May 23.

In June, things changed drastically; Salem's temperature dropped from 82 degrees to 42 degrees overnight. It snowed in many parts of the state. On June 7 a foot of snow blanketed Williamstown.

During the next few days, there were severe frosts every night as far south as Virginia. Snow fell all across New England, in New York, and Ohio.

On June 18, the Danville (Vermont) North Star reported that "on the night of the 6th water froze an inch thick, and in the night of the 7th and morning of the 8th a kind of sleet or excedingly cold snow fell, attended by high wind, and measured in places where it drifted 18 to 20 inches in depth . . . The shoots of leaves of forest trees which were just putting forth, and corn and garden vegetables that were out of the ground were mostly killed."

A Vermont farmer ventured out in the midst of the storm to send his sheep. As he went out the door, he said jokingly to his wife, "If I am not back in an hour, call the neighbors and start them after me. June 8 is a bad month to get buried in the snow." Three days later searchers found his body.

So many birds were frozen that relatively few survivors in New England the next few years. One farmer regularly brought orioles into his kitchen to warm them up.

In many parts of New England the vital corn crop failed. Those who managed to raise some food helped their neighbors. The inscription on a gravestone in Ashland, New Hampshire, reads: "Son of a Revolutionary Soldier, a pioneer of this town. Cold Season of 1816 raised 40 bushels of wheat on this land which kept his family and neighbors from starvation."

Price Index For Shoppers?

Christian Science Monitor

The newspaper sketch of a woman at the checkout counter was meant to be funny. The clerk is telephoning for late news of price rises, while the troubled customer waits to pay. Mrs. Helen Nelson, California's consumer counsel, would like to see this customer helped by providing her comparative data on current prices.

Her proposal for an index of retail food prices for the use of housewives would be difficult to carry out, but it has the merit of showing the need for better information on comparative food costs.

In this time of rising meat and grocery bills, many family shoppers strive to improve their buying ability. Before they go to market they study the weekend food advertisements to find the best buys in meat and the "specials" in other lines.

A local and up-to-the-minute price index could help her greatly. But at present there are no retail food price figures available comparable to those of the commodity exchanges which report instantly the bulk price of corn and wheat.

To ask a local government to provide such a service would be to make one more demand upon its already strained budget. But ways could be found to help if housewives really want such a service. In England a local consumer council is reported setting up a blackboard on a public street on which are chalked comparative prices of major items in named stores and supermarkets.

Mrs. Nelson's proposal raises the question as to whether something of the kind could be done in the United States. Much further study would be needed to find ways of gathering the information and making it useful to the shopper.

U.K. Has Paid A Big Price

Robertson Davies in the Peterborough Examiner

Britain has given the world an extraordinary humanist philosophy of behavior, and has not hesitated to live up to this philosophy even when it cost dearly to do so. But the negative qualities that go with such a philosophy — the conservatism, the cheerful muddle, the amateurism in an increasingly professional world, the lingering snobbery and the failure to recognize facts which leaves London today with 1,500 less hotel rooms than New York — these are costing a dreadful price.

Food Costs Hit Every Home

BBC London Letter

A biological survey of Loch Leven, one of Scotland's famous freshwater lakes, or lochs) is being conducted as part of an international program of research into all aspects of food production in lakes.

Interviewed in the BBC World Service program, "Scotland Today," Dr. Derek Morgan, who is in charge of the Loch Leven survey, Neville Morgan, explained that the aim of the research study was to measure the production of animals and plants in different habitats — in the sea, in fresh waters, on land, and in temperate, tropical and arctic zones. "In this way we will be able to determine what these different types of habitat produce in a whole year in the same way as the farmer knows that his land will produce so many tons of cattle per year or so many tons of barley per acre."

In Scotland, Mr. Morgan said, work was being done in the mountains and freshwater lochs at Lochmoriand studies. At Loch Leven they were hoping to measure the amount of plant life being produced in the area, amount of food for fish, the amount of fish and their food which could usefully be cropped from the Loch. To meet the needs of the world's growing population, different areas could be improved by irrigation, it was hoped to crop the vast resources of the sea properly, and in many tropical countries fish-farming in fresh waters showed a great potential. The survey at Loch Leven would be most helpful in determining what sort of production could be obtained in different areas of the world.

Strictly Personal

"Too Involved"

By SYDNEY J. HARRIS

Sitting at dinner next to a European concert pianist, I asked him about a comparison of Bible — a symphony conductor who had returned to Europe after a less than successful career in America.

"He is talented," said the pianist, "and he is sincere, but he is excited to his work. There is only one thing wrong—he loves music too much."

This may sound like a strange statement coming from a professional musician, but I understood what he meant. For loving a good thing "too much" means loving it in the wrong way.

I had attended a number of concerts given by this conductor, and I had felt the same way: that he was losing himself, wrapped up in his music, that he adored it, became a part of it, forgetting that it was there for the piece he was interpreting.

But it was precisely this total involvement that kept him from being a great conductor. It warped his sense of discrimination; he was unable to be objective in any given piece, he could not stand back and objectively appraise the orchestra and soloist playing. He lacked two attributes, without which talent is meaningless — coolness and perspective.

What is true for love of music is true for love of children. Pe-

Let's Just Live a Little

Montgomery Advertiser

If the coffee has the caffein taken out of it, the production of PFA is five times less.

The list of prohibitables will probably get longer and with it, smuggling, which is going more and more competitive, the day is not long coming when there will be bootleg liquor, after months of research, we'll find that people who drink water and breathe air have a higher incidence of heart disease than those who refrain.

Furthermore, the line ought to be drawn before the medical fraud takes the fun out of living and then forestall the inevitability of dying.

Belleville Public Library

PICTON NEWS

By LLOYD THOMPSON
476-2325
Home 476-2513

Camp Picton to Stay Open; Guards May Leave in '68

PICTON (Staff) — During recent weeks residents of Picton have been concerned at the frequent rumors that the 1st Canadian Guards may move out, or Camp Picton be closed.

A spokesman at Ottawa's Department of National Defence stated on Friday that Camp Picton is not on the list of bases to be closed, to his knowledge. He noted that there was a possibility of the Guards' pulling out and going to Germany in 1968. Much can happen in defence matters in that length of time and he did not deny that this is a tentative plan. If and when the time should arrive, he said, the normal arrangements are for the unit coming back to exchange with the unit going over.

On this as part of Canada's commitment to NATO at the present time is a battalion of the Royal Canadian Regiment. This unit, according to the spokesman, would probably replace the Guards at Camp Picton, if the exchange takes place.

'Mothers of Confederation' Will Perform at Picton

PICTON (STAFF) — On September 20th the Quinte area is to be overtaken by ladies from the past. Picton will be the only host in the district to these "Ladies of the Provinces", and their performance as the "Mothers of Confederation" will be played only the one time in the Quinte district. They will appear at 8.15 p.m. in Edward Collegiate auditorium at 8.15 the night of Sept. 20.

The pageant, under the auspices of the Canadian Centennial Commission, has had outstanding success. The show was presented 37 times in Prince Edward Island in 1964 and in November of that year in Newfoundland.

Back in 1963, as the Prince Edward Islanders prepared for the 1964 celebration of the Charlottetown Conference, Mrs. Alfred McNeill of that city proposed to the Junior Ladies' Aid of the P.E.I. Hospital that their annual fashion show feature a pageant on the Mothers of Confederation. Her thought — "Behind every good man is a woman" or "Behind every Father of Confederation stands a Mother". Her idea caught fire and Mrs. McNeill and her co-workers began their search into the lives and costumes of these First Ladies. For months the history books, archives, records, letters, faded photos and paintings of another era were their constant companions. They were determined to research Canada's Confederation history with strict authenticity. Their studies took them first to Ottawa, New York and the archives of every province of the country. They gathered an immense amount of detailed and accurate information, not only on the women worthy the ladies of that period but also on the characters, personalities and biographies of the ladies that they were to portray. The result was an outstanding success.

Their September tour of Ontario is under the sponsorship of the I.O.D.E., and the pageant is under the auspices of the Canadian Centennial Commission. I.O.D.E. members will be selling tickets for the Picton performance.

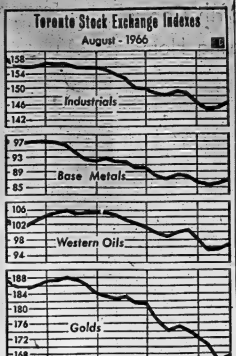

ALL MARKETS DROP — Although markets began to move up in the last two days of August, the trend during the month was down on the Toronto Stock Exchange. Industrials dropped to 146.74 from 158.11 at the end of July. Golds dropped 20.28 points to 167.65, base metals fell from 97.70 to 87.16, and western oils were down from 103.64, closing at 96.91.

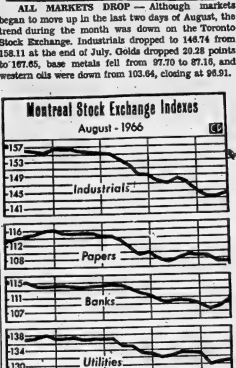

THE MARKET IS DOWN — All markets dropped slightly during August on the Montreal Stock Exchange. The biggest drop was industrials, which dropped 13.07 points to close at 144.78. Papers declined from 113.64 to 107.59, banks closed at 110.82, down from 115.90 at the end of July, and utilities dropped from 138.06 to 131.43. (CP Newsmap)

TORONTO STOCKS TODAY

TORONTO (CP) — Investors caught the speculative bug in today's morning session on the Toronto Stock Exchange as volume by 11 a.m., jumped to 1,833,882 shares.

The volume represents one of the heaviest first hours of trading on the exchange in months and compares with 865,000 at the same time Friday.

Frobex and Area, both of whom are drilling in Gaspe, Que., were the most active issues. Frobex, up 1.15 last week, added 22 cents at 3.78 on 178,000 shares and Area, ahead 26 cents last week, added 14 cents at 2.40 on 85,000.

Satellite edged up 2¼ to 37 cents on 127,000 shares, Windfield 2 to 35 cents on 111,000 while Candore eased 2 to 31½ cents on 95,000 shares.

Industrials continued their advance and the industrial index rose .21 to 143.49.

Algoma Steel was ahead ⅝ to 28¼, Walkers ¼ to 27¼ while CPR dropped ⅛ to 33½.

On index, base metals were ahead .56 to 87.15, western oils .39 to 98.73 and the TSE .23 to 138.87. Golds were down .52 to 171.47.

TORONTO LIVESTOCK

TORONTO (CP) — Trading was active at steady prices for all classes and grades of slaughter cattle at the Ontario public stockyards today.

Veal calf prices were steady, hog prices were higher and lamb prices were lower.

Slaughter cattle 1,182: Choice steers 26-27; good 24.50 - 25.50; medium 23-24.50; common 18-22; choice heifers 25-26; good 23.50-24.50; medium 21-23; common 18-20; choice fed yearlings 26-27; good 24-25; good cows 19.50-20.50 with sales to 21; medium 18.50-19.50; canners and cutters 14-16; good heavy bologna bulls 20-22 with odd top to 23; common and medium light bulls 17-19.

Calves and stockers 158: Good light stockers 26.50-27.50; medium and common 20-26.

Hogs 1,000: Choice butchers 25-29 with an odd single to 40; good 30-34; medium 26-29; common 22-25; boars 12-15.

Hogs 1,066: Grade A at Toronto 24.25 - 24.70, currently at Toronto 24.50; grade A at Montreal 24.50; base sold live weight 24.25.

Sheep and lambs 333: "Good lambs 23.25-25; sheep 6-12 according to weight and quality.

DIE IN CRASH

SOKOLOV, Czechoslovakia (Reuter) — Two spectators, boss a five-year-old girl, and racing motorist Josef Branda died Sunday when Branda's car skidded into a motor race crowd, the Czechoslovakian news Agency Ceteka reported. Twenty of the spectators were injured in the accident.

Most Active Stocks

SALES TO NOON TODAY

(Supplied by Barclay and Crawford Ltd. Belleville & Trenton)

INDUSTRIALS

Aluminium 10650 23¾ up ¼
Pacific Pete 4443 9¾ unch.
Massey F. 4440 25⅞ minus ⅛
Can. Pacific 3900 35½ minus ⅛
Int. Nickel 3600 82 plus ⅛

MINES

Frobex 345000 320 plus 41
Satellite 161000 27½ plus 2
Candore 154000 31 minus 2½
Nealcon 137000 15 plus 1
Win Eldrich 133000 33 unch.

OILS

Provo 14000 385 minus 5
Int. Helium 8900 293 plus 2
Place Gas 4300 158 minus 2
Dynamic 4200 298 plus 10
Mill City 3100 200 plus 7.

NOW TRY SPANISH

WINNIPEG (CP)—Local residents are beginning to find new languages on street signs besides the French and English they are used to, as the city gets ready for the Pan-American Games next year. Merrill Whitehead says he is trying to encourage citizens to learn a little Spanish to help out visitors.

OFF THE RECORD

By Ed Reed

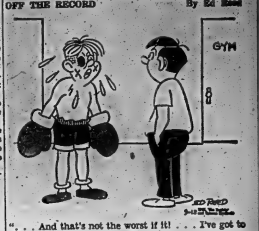

CORPORATION OF THE CITY OF BELLEVILLE

APPLICATIONS FOR DAY NURSERY

Applications are now invited from eligible parents, as defined in the Admission Policies stated hereunto, for the placing of children in the Day Nursery School to be operated under the direction of the Welfare Department of the City of Belleville.

The necessary forms are available at the City Welfare Department Office, City Hall daily Monday through Friday from 8.30 a.m. to 4.30 p.m.

ADMISSION POLICIES

(a) Children from homes which are being kept together and maintained chiefly through personal efforts of mothers; the fathers being out of the homes for various reasons, death, illness, separation, desertion etc.
(b) Children from Homes in which both mothers and fathers are present but where the fathers' incomes are either insufficient or too irregular to meet current living expenses without the mothers also working.
(c) Children having individual and urgent needs for health or social reason which can be met satisfactorily through the provision of Nursery or Day Care Centres.
(d) Children from homes in which both mothers and fathers are present but in which special or urgent situations can only be met by the mothers, employment in addition to that of the fathers is contingent upon the securing of Nursery Care or Day Care Centre for their children.

ASSESSMENT OF FEES TO PARENTS

The maximum fee shall be $63.00 monthly or $2.60 daily. The minimum fee shall be $21.00 monthly or $1.00 daily. In certain circumstances the fee may be waived.

D. AITKEN,
DIRECTOR OF WELFARE

Nuclear

(Continued From Page 1)

Friday to inspect the top-secret nuclear facilities there.

Eight hours after the explosion, the president flew over Muroroa.

Two further nuclear tests are planned in the present series, and at least one of them will involve a "cloped" atomic device—one containing thermonuclear material.

The blast climaxed de Gaulle's 27,000-mile round-the-world trip. France's first nuclear explosion was triggered July 2 following de Gaulle's visit to Moscow. A second test came 36 days later and an A-bomb was dropped from a plane without exploding July 25 in a test of the bomb's safety features.

Japan, the only country to be atom-bombed, issued a protest today, terming the French series "very regretful." Japan has protested all testing by the nuclear powers — the United States, Russia, China and France.

In conducting the tests, France has ignored the 1962 Moscow Treaty banning atomic explosions in the atmosphere. Neither France nor China signed the treaty.

As a mark of disapproval, John Teariki, leader of the opposition in Tahiti, boycotted the ceremonies held to welcome de Gaulle to Polynesia.

ACHIEVE SCIENCE FIRST

NEW YORK (AP) — Communist Chinese scientists have performed a full synthesis of insulin, Dr. Klaus Hofmann reported Sunday. It is the first major scientific achievement to come out of that country, since their atomic development is considered merely a technological feat, said the director of the protein laboratory at the University of Pennsylvania.

SATISFACTION GUARANTEED BY JACK IRELAND

Liquidation
OF QUALITY
Chesterfields

HERE ARE TRADITIONAL, CONTEMPORARY AND SOPHISTICATED MODERN SUITES . . . SECTIONALS . . . ALL SLASHED IN PRICE FOR THE BIGGEST SAVINGS YOU HAVE EVER SEEN!

BUILT-RITE CHESTERFIELD AND CHAIR
You must see this 3-seater chesterfield and matching chair to appreciate its comfort and beauty. The hard wearing cover is available in gold, chocolate or raisin. An extra long 7 year warranty covers!
Compare at $199. ..... NOW $99.

Monarch Upholstering 3-Seater Chesterfield Chair
Built to last years of service, this 8½" suite has the comfort of down filled cushions and backs. Charcoal brown with striped cushions. An attractive buy for your living room.
COMPARE AT $280. ..... NOW $139.

Chesterfield & Matching Chair
By Beverley. Latest style with narrow arm and waterfall type back. Supported centre with 4 high action coil seating leg. Attached pillow back filled with urethane foam and covered in attractive nylon.
COMPARE AT $290. ..... NOW $199.

4-SEATER CHESTERFIELD AND CHAIR
Contemporary design by Toronto Seating, Genuine Goodyear webbing and coil seating. Filled with all hand tufted, high density foam and down feather cushions. Reversible cushions. The very best of construction.
COMPARE AT $498. ..... NOW $329.

LUXURIOUS CURVED SECTIONAL SUITE
New slim style arm in genuine walnut, high grade nylon cover in choice of colors. Down filled cushions with reversible zippered cushions. Multi-lamp cocktail table with Arborite lamp table.
COMPARE AT $300. ..... NOW $299.

A Real Special For The New Home Owner!
CURVED SECTIONAL SUITE BY BUILT-RITE
Modern with tufted back and arm. All foam construction with diamond tufted nylon cover. Extra cushion. Built-in lamp table with matching top. You must see this suite to appreciate the quality and low, low price.
COMPARE AT $329. ..... NOW $169.

FRENCH PROVINCIAL CHESTERFIELD AND CHAIR
3½-seater with genuine Goodyear rubber construction. Nylon and genuine walnut trim throughout. Extra wearing, high grade cover in flowered beige with tufted back.
COMPARE AT $399. ..... NOW $299.

COLONIAL 3-SEATER AND CHAIR
A luxurious suite with thick, pillowy foam back and covered in woven nylon with walks and bead design. The genuine maple trim and bottom flounce.
COMPARE AT $499. ..... NOW $329.

IF YOU ARE THINKING OF BUYING A CHESTERFIELD, DON'T BUY ANYWHERE UNTIL YOU CHECK IRELAND'S QUALITY AND LOW, LOW PRICES.

IRELAND'S FURNITURE AND APPLIANCES
DIAL 962-3401
380 FRONT ST. (Just south of the upper bridge)
– AMPLE FREE PARKING AT THE REAR –
VISIT OUR LOW OVERHEAD LOCATION

It's That Time Again!

PREPARE YOUR LAWN AND FLOWER BEDS
NOW!
For Fall & Winter
YOUR CANADIAN TIRE STORE HAS A GOOD SELECTION OF
● LAWN SEEDS
● LAWN ORGANIC
● PEAT MOSS
● FERTILIZER
● LAWN ROLLERS
● SEEDERS
● GARDEN TILLERS, ETC
SHOP EARLY – SAVE MONEY
EASY TERMS
CANADIAN TIRE ASSOCIATE STORE
ONE LOCATION ONLY
348 Cannifton Rd. 962-6781
DON JONES LTD.

YOUR MONEY EARNS
6¼%
ON TERM DEPOSITS
(1 OR 2 YEARS)
Capital and Reserve $25,000,000
Deposits in Excess of $350,000,000
80% of our mortgages, Government Guaranteed
APPLICATION
Please complete this coupon and mail it with your cheque
Mr./Mrs./Miss.....
Address.....
.....Tel.....
Amount $.....State Term 1 or 2 years.....
Signature.....
GUARANTY TRUST
FEDERALLY INCORPORATED AND SUPERVISED
W. S. Wills, Manager,
199 Front Street,
Belleville - 968-6711

Mr. and Mrs. Milton Wood of Amelisburg celebrated their 50th wedding anniversary at the home of their daughter Connie in Toronto. A son, Mr. Harold Wood, and family attended from Belleville, and another daughter, Barbara Joan Gartner and husband and daughter, who live in Toronto were also present. Mrs. Wood is the former Mary Rathwell and the couple was married in Navan, Ontario, September 6, 1916. During their stay they visited Niagara Falls.

Duplicate Bridge Session

Ever since the days when Culbertson revealed that a 4-4 trump fit has greater playing strength than a 5-3 trump fit, the tendency has been to regard almost any four card suit as biddable in the endeavor to find the 4-4 fit. The following deal is interesting as it shows this effort carried to the extreme limit. With a combined count of 26 points, and balanced hands, most North-South pairs would play in three No-Trumps, while the four-four searchers would reach a Four spades contract. Study of the deal reveals the power of the 4-4 trump fit. South dealt as follows:

NORTH	
Spades - S. 5, 7, 9	
Hearts - S. 4, 7	
Diamonds - K. Q. 8.	
Clubs - A. 5, 6, 7.	
WEST	EAST
S - A. K.	S - Q. 10.
H - Q. J. 10, 8, 6, 5.	H - 9, 3, 2.
D - 9, 4, 3.	D - 10, 6, 5, 2.
C - 9, 8, 5.	C - J. 10, 4, 3.
SOUTH	
S - 4, 3, 2.	
H - A. K. J.	
D - A. J.	
C - K. Q.	

The next Duplicate Bridge Session is a Master-Point night, this Tuesday, September 13th, at 7.30 at the Golf Club. Every one is welcome.

CENTRE PLANNED

MILLHAVEN, Ont. (CP)—A medical centre for the psychiatric treatment of convicts will open here within the next two years, Allan J. McLeod, commissioner of penitentiaries, said Saturday. It will be the first of five established across Canada.

CHILDREN FOR ADOPTION

The Children's Aid Society invites inquiries from Protestant couples interested in adopting Protestant infants.

PLEASE WRITE TO THE

CHILDREN'S AID SOCIETY

P.O. BOX 186, BELLEVILLE.

Pioneer in Birth Control Dies in Nursing Home

Last Tuesday Margaret Sanger, U.S. pioneer in birth control, died in a convalescent home in Tucson, Ariz., only a week before reaching the age of 83. But she lived to see much of the world accept her view that family planning is a basic human right. Here Dr. Alan F. Guttmacher, president of Planned Parenthood - World Population, assesses her impact on the world.

By A. F. GUTTMACHER, MD

NEW YORK (AP) — There will be other great women, but never a second Margaret Sanger.

Her impact on contemporary life is so great that perhaps like an atomic explosion it should be measured in units of megatons.

It was she who convinced the United States and the world that control of human conception is a basic human right and that other human rights must be equally available to all.

It was she who defied the police and persuaded the courts with a thesis, which now has almost full recognition in a recent U.S. Supreme Court decision, that birth control is personal and not legal business.

This was no ordinary woman.

To appreciate fully the impact of Margaret Sanger on her times one must first establish the setting in which she began her work. American women did not have the vote and were to wait another decade before they got it.

WAS WELL QUALIFIED

Margaret Higgins Sanger was the first person in the world to devote a full-time career to the rather restricted goal of democratization of birth control. She was singularly well-endowed and prepared for the task—the bright, witty, attractive, dynamic, Irish - based daughter of a tombstone cutter in northern New York.

Margaret looked forward to college but since family finances were meagre she compromised by getting her nursing degree from the White Plains hospital in New York. She knew genteel poverty first-hand from her own childhood and she knew the tribulations wrought by a succession of unplanned, unwanted pregnancies. Her career as a visiting nurse brought her to the slums of New York. She witnessed deaths from abortion and she saw babies abandoned or die from neglect. All these things deeply affected a sensitive, intelligent woman.

In 1912 Mrs. Sanger decided to devote her life to emancipating women from the servitude of unwanted pregnancies. She prepared for her career in 1914 by going abroad to study contraception in Britain and Holland, which were more advanced in the field than the U.S. While working in the library of the British Museum she coined the term "Birth control."

In 1916 she flooded the repressive birth control statutes of New York state by opening the world's first birth control clinic in the slums of Brooklyn. It was raid by the police nine days later and the closing of the clinic with the destruction of its records is an oft-told tale.

LIKED A FIGHT

Margaret loved a fight. She was a rebel with a cause. What this great woman accomplished in her life can never be forgotten.

The main accomplishments were:

—She established the control of conception as a basic human right that should be equally available to all.

—She proved that the practice of birth control was not a legal matter but a highly personal matter.

—She educated the medical profession into the realization that conception control was a medical matter, a public health measure of first importance.

The debt of the world to this great, courageous lady is beyond reckoning. She gave to all families the legacy of children by choice rather than chance and she gave to the over-populated, starving nations of this harassed world the ray of hope that they can stem the avalanche of hungry mouths before it is too late.

Engagement Notice

MR. DOUGLAS B. PARKER — MISS SUSANNE L. MATTER

Mr. and Mrs. Ernest Matter, Consecon R. R. 2, announce the engagement of their daughter Suzanne Lynn, to Douglas Robert Parker, Toronto, son of Mr. and Mrs. Douglas Parker, Belleville. The marriage will take place in St. Joseph's Catholic Church, Belleville, on Friday, October 7, 1966 at 7 p.m.

Successful Living

Immature Husband Upsets Boys Training

DEAR DORIS. I am concerned about my girl friend. She is 19 and has two little boys; I think she is doing the best she knows how in managing her children because she has had no experience.

Her children are hard to manage and her husband is away all week. Anything she accomplishes during the week is disrupted by her husband. For example: she nearly had her oldest off the bottle this spring and when her husband came home one Friday night he couldn't stand to hear him cry so he gave the bottle back to him.

This really discouraged her to have this hard task undone when she was also at her wits' end. — CONCERNED.

DORIS CLARK

DEAR CONCERNED: Oh dear. When will very young husbands learn that raising children takes two? When one took on a wife he committed himself to helping some babies grow up. Trouble is, he needs to grow up first!

For one thing, he disorganizes the little tot when he reneges on his wife's attempts at training. If he thinks he is being kind to his baby, he is the opposite.

I'd suggest to Teen-age Mom that she back up her objection with word from the experts. The public health nurse would be glad to call in and be quoted; and the child training pamphlets will reinforce her demands for co-operation. These may be had from her local or provincial health department.

* * *

(Anonymous letters are bad manners and may be ignored. When writing in, give Doris your right name and address. It will be kept confidential.)

SOCIAL and PERSONAL

ENGAGEMENT NOTICE

Mr. and Mrs. J. H. Dorse of Belleville announce the engagement of their daughter Jane Anne to Brian Arthur Langbear, son of Mr. and Mrs. Clarence Langbear of Belleville. The wedding will take place Saturday October 8, 1966 in St. Joseph's Catholic Church, Belleville at 11 a.m.

* * *

Mr. and Mrs. Angus Andrew and daughter Christine; also Mrs. Sandy Andrew and aunt Mrs. Ida Andrew, all of Bannockburn and Mr. and Mrs. Donald Freeburn and Mr. Borden Freeburn of Flinton were guests on the weekend of Mr. and Mrs. William Andrew of Canniffton.

* * *

Mr. Gerald Lakins of 147 Pinnacle Street is a patient in Belleville General Hospital.

* * *

Hon. Earl Rowe, Lieut. - Governor of Ontario, was a dinner guest of Lieut. - Col. Ken Willcocks, officer commanding the Hastings and Prince Edward Regiment, and Mrs. Willcocks, on Saturday evening, at their home on the Kenilworth Road. Lieut. - Col. Willcocks served as the Lieut.-Governor's aide-de-camp at the opening of Count and Addison County General Hospital in Napanee on Saturday afternoon.

* * *

Mr. and Mrs. Harold Taylor attended the wedding in Toronto, Saturday, of the latter's cousin, Mr. Leslie Garrot Wert, to Miss Mary Ellen Nolan. Also present at the wedding were Mr. and Mrs. Con Wert of Saskatchewan, aunt and uncle of Mrs. Taylor, whom she met for the first time.

* * *

Mr. Newt Wilson and Mr. Charles Hamilton of Roslin, left on Sunday for a holiday in New York City.

Club Activities

AVONDALE NEIGHBOURS' AID

The September meeting of Avondale Neighbors' Aid was held at the home of Ethel Day with an attendance of 14.

Everyone was welcomed by president Edna Davenport and a short business session followed.

The program was in charge of Marion Walbridge. It was decided to form a committee to plan a centennial project. Bingo was enjoyed.

Lunch was served by Dorothy McLean and Edna Davenport.

REST TOURISTS' FEET

CHARLOTTETOWN (CP) — Visitors to Prince Edward Island will no longer have to traipse from place to place to find accommodation. The island's travel bureau has placed two-way radio links in all information centres to give information within minutes about vacant lodgings.

Quick Coatdress

4579
10—18

by Anne Adams

Quick, crisp coatdress is great for girls on the go! Note line of pockets that continues to low back belt — new, fresh, delightful for fall, winter.

Printed Pattern 4579: Misses' Sizes 10, 12, 14, 16, 18. Sizes 14 requires 3¼ yards 46-inch fabric.

Fifty cents (50c) in coins (no stamps, please) for each pattern Ontario residents add 3c sales tax. Printed plainly size, name, address, style number.

Send order to Anne Adams, care of The Intelligencer 60 Front St. W., Toronto 1, Ontario.

THE HOME OF RED BRAND BEEF

Amodeo's SUPER SAVE MARKETS

242 NORTH FRONT ST.

SPECIAL TONIGHT AND TUESDAY

'til 10 p.m. Only!

SPECIALS MONDAY AND TUESDAY ONLY

ROUND STEAK		lb.	93¢
Rump and Sirloin Tip	ROASTS	lb.	93¢
Lucas	SAUSAGE	Small Link lb.	59¢
Lucas	BOLOGNA	By the piece lb.	39¢
Lucas	WIENERS	Reg. 1,29 2-lb. bag lb.	1.09

WHITE SWAN

TOWELS 2-roll pk. white only 2/89¢

4 PACK WHITE SWAN

TISSUE Pink only 8/98¢

FACELLE MODERN

FACIAL TISSUE Reg. 3/65c 400's 4/$1.00

OPEN EVENINGS 'TIL 10 p.m.

SHOP and SAVE TODAY!

MARY JEAN MOD SHOP

FEATURING A BLACK AND WHITE FELT ORIGINAL WITH MATCHING EARRING AND PONY-SKIN SHOES.

See this and others on opening day,

Tuesday, Sept. 13

Susanna's Family Fair

NYLON NET KNUCKLE SAVER

Dear Susanna: The expression "ouch" and my scrubbing board were going steady.

Wherever I used the board for certain badly soiled garments, I landed up with red or skinned knuckles.

If this is your refrain, you can change the tune.

Buy or make a heavy nylon net pot scrubber with or without a handle on top and place this between the garment being scrubbed and your fingers. Does a better job on the clothes, too. — Millie W.

. . . And we have a fine pattern available for anyone who wants to make their own "ouch less" nylon scrubber. — Susan na.

COBWEB CAPERS

Dear Susanna: If the heat will be coming on in our homes say day, can the cobwebs be far behind?

They'll be there all right, so you may be glad of this hint.

Brush or wipe them upwards instead of downwards and they won't leave a mark on the wall. — Mrs. B. L. Smith

SEPTEMBER TRADE-IN MONTH

Highest Allowances for your old furs - on purchase of new fur coat, jacket, or stole.

Ashley FURS custom furriers

236 FRONT STREET BELLEVILLE, ONTARIO

THE MOST EFFICIENT MOVERS IN THE BUSINESS

Local and long distance moving to all points in Canada and the U.S.A. World-wide shipping.

The FOX CARTAGE AND STORAGE LTD.

Agents: Allied Van Lines

Owned and operated by TUPPET-RICHARDSON LTD.

MOVING • STORAGE • PACKING • SHIPPING

Belleville — 962-3421
Trenton — 98 Dundas St. East, 392-3505
Picton — Zenith 3-1000

Ann Landers

Intense Hostility Calls For Help

DEAR ANN LANDERS: Without a doubt, my husband has the worst speaking habits in the world. Every sentence is connected with "and a" and every other word has an "ah" at the end of it. If he talks a two line joke it has at least seven "you knows" and he is the only one who laughs. A person can get nervous just listening. Everywhere he goes people move away from him.

His posture is disgusting. When he sits down he is so bent over that his nose is in line with his knees. He looks up through his brows to speak and appears to have no neck. I have talked to him about this a couple of times during 20 years of marriage and all he does is glare and tell me I am too critical.

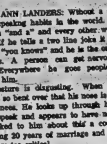
ANN LANDERS

This man is a college graduate and holds a top position. Please tell me what to do about those obnoxious traits. I think his job might be in jeopardy because of them. — HARTFORD WIFE.

DEAR WIFE: You really do despise the man. Your hostility came through so loud and clear it makes my skin crawl.

Get professional help and learn why you hate your husband so intensely. If you understand your feelings perhaps you could build a relationship that would be tolerable, at least. I can tell you that your bitterness has nothing whatever to do with either his posture or his speech habits.

* * *

DEAR ANN: Our daughter is 29 and going with a man 33. Neither of them has ever been married.

This man told my husband he is interested in Bessie but he doesn't want to buy a pig in a poke. My husband wanted to fight him for calling Bessie a pig. The man explained that he meant no offense — he only wanted to see samples of her washing and ironing and cooking and like that.

Well, Bessie has been getting up at 6:00 a.m. to bake fancy things (butter is not cheap by the way) and she also rushes home from work to start cooking. The man is a regular eater at her house and he grades the Meals A, B and C.

Our electricity bill is sky high because Bessie is doing his washing and ironing. Frankly I am good and sick of the whole thing!

Bessie has always lived at home and never paid room and board. She has $6,000 saved for the day when she gets married. This is the first man who has asked her. What should I say — if anything? — TIRED MOTHER.

DEAR MOTHER: Say, "Bessie, if you are going to give free demonstrations, please pay part of the grocery bill as well as the gas and electricity."

* * *

DEAR ANN LANDERS: Please don't tell me to mind my own business because if my sister ruins her life and I don't do anything to stop her it will be on my conscience forever.

Dee is only 15. Last week she told me she hates living at home and will do anything to get away. Yesterday she announced that she's going to marry Chuck — a divorced man whose wife walked out four months ago and left him with an infant son. Chuck is 24. His sister is keeping the baby till Chuck remarries.

We have all talked to Dee until we are blue in the face. She is of age in this state and doesn't need permission to marry. Please tell us what to do. — DESPERATE SISTER.

DEAR DESPERATE: If Dee hasn't gotten married by the time your letter appears in the paper, please ask her to wait one more day — and read tomorrow's column.

SOMETHING SWEET FOR LUNCH

One morning last month there was not one cookie left in the cottage and Barb went of "something sweet" for dessert for lunch, especially for the five children.

After our morning swim and before lunch I examined our grocery shelves and chose several seeds and raspberry jam to make some squares. I gave you another recipe for Jam Squares in August 04 but this is different because I had to use the ingredients we had on hand.

SUMMER 1966 SESAME SQUARES

Bottom Layer:
½ cup butter
½ cup light brown sugar
1 egg
1½ cups (1 cup plus 2 tablespoons) unsifted all - purpose flour
½ teaspoon salt

Topping:
½ cup (approx.) raspberry jam
2 eggs
1 cup granulated sugar
1 package (2½ oz.) sesame seeds

In a bowl cream the butter with the brown sugar until blended. Beat in egg, then flour and salt until smooth.

Spread in even layer in ungreased 8 x 8" or 9 x 9" pan and bake at 350 deg. Fahr. for 10 minutes.

Remove from oven, let cool a little then spread with a thin layer of raspberry jam (or any desired jam or jelly - apricot is good).

In a bowl beat together the eggs, granulated sugar and sesame seeds and spread this topping mixture evenly and carefully over jam. Bake at 350 deg. Fah. until top is dry and pale gold — about 20 to 30 minutes.

Cool in pan and cut into bars or squares to serve.

Like the '64 Sesame Squares these have a nutty chewy flavor, but the raspberry jam layer makes all the difference.

Note: To hold back a flood of letters asking for my 1964 Sesame Square bars is a list of their ingredients. Method is same as above, but without the jam layer.

MONDAY

Dinner Menu

by Mary Moore

Chicken ' (or Pork) and Noodle Casserole with Celery or Mushroom Soup-sauce; Broccoli; Melba Apple, Celery and Walnut (Waldorf) Salad with Mayonnaise; Sliced Peaches and Cream; Coffee. -

BOTTOM LAYER:
1¼ cups sifted all-purpose flour
½ cup soft margarine
½ cup well-packed, moist light brown sugar

TOPPING:
¾ cup well-packed, light brown sugar
2 tbsp. flour
½ tbsp. baking powder
1 egg
½ tsp. vanilla
¼ tsp. almond extract (optional), one 2¼-oz. pkg. sesame seeds.

TRUDY

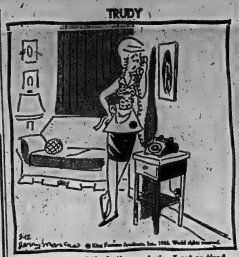

"Ted finally fixed the bathroom lock—I got so tired of singing in the tub."

CLASS IS LARGEST

KINGSTON (CP)—A group of 95 recruits, the largest class since the Royal-Military College was re-opened in 1948, took the oath of allegiance at the college Sunday.

DIAMONDS
RONALD KEEL
JEWELLER
256 Front St. at Victoria Ave.

Oklahoma Girl Chosen Miss America of 1967

ATLANTIC CITY, N.J. (AP) — Jane Anne Jayroe of Oklahoma turned in her baton and basketball Sunday to begin her reign as Miss America of 1967.

The 19 - year - old brunette beauty will have to suspend her musical studies at Oklahoma City University and curtail her basketball playing to travel around the United States as Miss America.

The five-foot-six, 118 - pound co-ed was crowned Saturday night before 20,000 persons at Convention Hall.

Jay-Jay, as her friends call her, comes from four generations of music teachers and hopes to conduct an orchestra.

During her reign as Miss America, Jay - Jay, who succeeds Deborah Bryant of Kansas, will earn an estimated $75,000 in personal fees as well as a tuition scholarship.

The ninth straight brunette to be crowned Miss America, she is the second daughter of Kenneth Jayroe, a Clinton schools administrator.

The 36-24-35 figure.

FLORA J. MESSACAR, R.M.T.
Teacher of
SINGING and PIANO
Will commence teaching Private Pupils and Classes on SEPTEMBER 20th, 1966.
FOR INFORMATION AND REGISTRATION CALL:
962-8030

YES... WE HAVE LITTLE BOY SUITS
Fairweather Fashions Since 1807
FREE SCHOOL BOOK COVERS
Available at all Fairweather Stores

Red Carpet
THE SHOE WITH THE HAND-MOULDED SOLE
TRY IT! SLIP ON ONE OF THESE BEWITCHINGLY STYLED RED CARPET PUMPS. DISCOVER HOW THE UNIQUE HAND-MOULDED SOLE SPRINGS YOU ALONG WITH EFFORTLESS EASE — AND YOUR IDEAS ABOUT SHOES WILL NEVER BE THE SAME AGAIN.

WATCH WEDNESDAY'S PAPER FOR NEWS ABOUT RED CARPET SHOES
LESLIE'S
SHOE STORE LTD.
255 FRONT ST. DIAL 962-5359

P.S. DON'T FORGET TO USE OUR REAR ENTRANCE FROM THE PINNACLE STREET PARKING LOT . . . IT BRINGS YOU RIGHT TO THE HEART OF FRONT ST.

MANY-REASON ORLON SWEATERS
• Slightly scalloped replica of grown-ups, by National Knit of Canada.
• High necked Cardigan with Jacquard design.
• V-insert turtle neck pullover
• Grey, burgundy, blue, beige
Sizes 4-6X, S, M, L, 7-10
4.00:

CORDUROY FOR THE SODA SET
• Cut out for fun—2-piece wide wale corduroy jumper and blouse set by Panda of Canada
• Drop waist, pleated skirt
• Burgundy, navy, green
Sizes 4-6X, 9.00; 7-14, 11.00

Fairweather
FASHIONS SINCE 1807
FREE
School Book Covers
available at all Fairweather Stores

LOOK MOM!...
No Camera Charge at RILEY'S
DURING SEPTEMBER AND OCTOBER

Tell her about the additional savings with the
Pre-Christmas Package Deal
as well. Mr. Riley does this to prevent the mad, mad rush during November and December. This applies to adults or family groups.

PACKAGE No. 1
3 - 8 x 10 Portraits - - - Reg. 21.75
Camera Charge - - - - - - 7.50
Reg. 29.25
SPECIAL - - - - - - - 20.00

PACKAGE No. 2
3 - 8 x 10 Portraits - - - Reg. 21.75
2 Dozen Christmas Cards - - Reg. 9.00
Camera Charge - - - - - - 7.50
Reg. 38.25
SPECIAL - - - - - - - 29.00

PACKAGE No. 3
1 - 11 x 14 Colored in Oils - Reg. 23.00
(up to 3 in photo)
2 - 5 x 7 Photos - - - - - - 10.50
2 Dozen Christmas Cards - - - 9.00
Camera Charge - - - - - - 7.50
Reg. 50.00
(Groups receive 2 doz. extra cards instead of colorings)
SPECIAL - - - - - - - 40.00

And don't forget about those magnificent
COLORED PORTRAITS
that look like real oil paintings, now in 3 sizes, frame included!
11 x 14 – 45.00 14 x 17 – 60.00 16 x 20 – 75.00

DEPOSIT OF $10.00 PAID AT TIME OF SITTING TO BE APPLIED TO ORDER. MINIMUM ORDER $15.00 in each sitting. Proofs Returnable to us.

DON'T PUT IT OFF — CALL NOW FOR YOUR APPOINTMENT

968-5320
Wm. E. RILEY
PHOTOGRAPHER LTD.
968-5320
96 VICTORIA AVE.
BELLEVILLE, ONTARIO

STORM PATTERNS — A lightning storm that brought high winds, rain and hail to the Brandon, Man., area last week also produced a certain beauty, captured here by staff photographer, Dirk Aberson of the Brandon Sun. Aberson took the time exposure from a vantage point northwest of the prairie city. (CP Photo)

Fate

(Continued From Page 1)

sanctions against Rhodesia and a British pledge that majority rule would precede legal independence.

Calculated leaks from a cabinet meeting Saturday and from Wilson's weekend talks with Commonwealth prime ministers and delegation leaders at Chequers, his country home, left many observers convinced Wilson is not prepared to guarantee absolute majority rule in Rhodesia before independence. Many of the African leaders say they will accept nothing less.

Zambia, Rhodesia's neighbor, has been the most militant in its demands for British action.

MAY WALK OUT

There was a strong possibility that Simon Kapwepwe, the Zambian foreign minister would walk out of the conference if President Kenneth Kaunda favored Wilson's proposals too weak.

How many others would follow remained unclear. Prime Minister Sir Albert Margai of Sierra Leone has vaguely threatened to leave the Commonwealth over Rhodesia. But some of the others who have been insisted in their demands on Britain here were not considered likely to take such a drastic step.

Among the delegates, there was continuing discussion during the weekend of the possibility of a compromise along the lines suggested Friday by Prime Minister Lester Pearson.

The Canadian leader indicated he thought it should be possible to find a formula which would provide for constitutional control for the majority Negroes in Rhodesia without immediate universal suffrage—the one-man, one-vote sought by the African leaders—a proposal which has been rejected totally by the Rhodesian whites.

Another of Pearson's suggestions seemed to have greater chances of reaching majority approval at the conference.

SELECTIVE SANCTIONS

Rather than the general mandatory sanctions against Rhodesia which several delegates had suggested be sought through the United Nations, Pearson proposed selective sanctions which would hit the most crucial of Rhodesia's trade and yet avoid an open clash with South Africa and Portugal.

Wilson was reported ready to go along with this and it seemed to be gathering increasing favor among other delegations.

The British prime minister played a close hand during the weekend, when he entertained groups of Canadians at Chequers.

Without making his position completely clear—and, apparently, disappointing several of his guests by being reticent about the whole Rhodesia question—Wilson managed to leave the impression that the British government was not prepared to guarantee majority rule explicitly before independence.

Even if Wilson proved more tractable about the African demands on majority rule than many observers suspected, the conference was unlikely to be left with the Rhodesian question before Tuesday.

Since there has not even been the usual review of world and Commonwealth affairs yet Rhodesia has been the only item discussed in four days of sittings—there was little prospect of giving detailed study to any other problems before the scheduled adjournment Thursday.

BLOCK MASS BREAK

SANTIAGO (AP) — With tear gas and bullets, Chilean police blocked a mass prison break early Sunday. Six convicts escaped at the height of a gun battle, but two were recaptured and one Sunday in a munitions factory next to the prison. The prison holds 1,500 prisoners.

Population Shifts, Booming Economy in South Viet Nam Cause of Health Problems

There were 7,000 cases of cholera in the South Vietnamese capital of Saigon during the first eight months of this year. A Canadian Press reporter describes the health problems of the war-torn country.

By DOUGLAS AMARON

SAIGON (CP) — Cholera and plague and removal of the conditions that breed them are among the major health problem in South Viet Nam.

The war and two of its adjuncts—population shifts and the booming economy—make it difficult to meet that problem but the World Health Organization given full marks to the South Vietnamese government for trying.

The Canadian government has allocated more than $1,000,000 to medical aid here this year and in the last few weeks 300,000 doses of oral vaccine against polio and the first of 10 pre-packaged emergency hospital units have arrived.

In addition, work has begun on a Canadian-supported tuberculosis clinic at Quang Ngai, 325 miles north of here, and Canada is assisting the medical faculty at the University of Hue, 125 miles further to the north.

Canadian religious groups such as Les Freres de St. Jean de Dieu, who operate a hospital for refugees 18 miles north of Saigon, also join the continuing struggle for better health.

CAN'T GET NURSES

But there are a drop in the bucket in relation to the needs of a country where, in addition to war-related diseases, there are the usual Southeast Asian ailments such as malaria, dengue fever, typhoid and dysentery.

A shortage of trained personnel and lack of money are major drawbacks in the battle against disease. Young people who normally might enter health and welfare services are drafted into the forces as soon as they leave university.

Those who are available are grabbed up quickly by foreign companies, rapidly expanding in the war-boom economy, whose salary scale sometimes is more than double what the Viet Nam government can offer.

Dr. S. F. Harriman, regional director for the W.H.O., said a nurse's starting salary after 12 years of school and three of nursing training is 2,000 piastres a month, about $26 in Canadian terms, although of course worth more in spending power. She can reach a maximum of 5,000 piastres after 20 years.

"I pay my servant, who neither reads nor writes, 3,000 piastres, so you can see why it is difficult to recruit nurses," Dr. Farmaian said.

There is no socialized medicine here and the government is hard-pressed to find doctors at the maximum 8,000 a month scale the health ministry is allowed. Ordinary practitioners here can make about 30,000 piastres.

Even drivers for the ministry's vehicles are hard to find at a 3,000- to 4,000-piastres rate the government pays. Some taxi and pedicab drivers make that money in a few days and foreign industry pays double the amount for its drivers.

"And there's nothing to steal from the health ministry," Dr. Farmaian said in cynical reference to the black-marketing and thievery of commercial goods.

Dr. Farmaian said he could not speak highly enough of what the ministry is trying to do and that it never turns down an idea from W.H.O. whose staff operate in an advisory capacity, chiefly on preventive projects.

"But they are working under extreme conditions," he said.

A venereal disease laboratory, for instance, is needed urgently but the 120,000 piastres it will cost are not available. Three thousand dollars are in the Western world would be a pittance; here it is a huge obstacle.

Dr. Farmaian, a sincere, hard - working executive descended from Persian royalty, said the influx of 600,000 refugees to the Saigon area in recent years has added tremendously to health problems.

Many live in tiny, overcrowded shacks along the streets and alleys. Garbage is dumped into gutters and there are no toilet facilities or running water. It's not uncommon to see naked children squatting on the sidewalk then cleaning themselves with filthy newspaper.

Occasionally street hydrants are turned on and children bathe and mothers wash their clothes and dishes in the same muddy water. Malnutrition matches the pollution.

The United States has financed a sanitation program and the situation is better than it was, but heaps of stinking garbage are still big grounds commonplace breeding - for rats, mosquitoes and flies.

Considering conditions, it is surprising there is not more cholera and the government is hard-pressed to find doctors at the maximum 8,000-a-month scale the health ministry is allowed. Ordinary practitioners here can make about 30,000 piastres.

Even drivers for the ministry's vehicles are hard to find at a 3,000- to 4,000-piastres rate the government pays. Some taxi and pedicab drivers make that money in a few days and foreign industry pays double the amount for its drivers.

"And there's nothing to steal from the health ministry," Dr. Farmaian said in cynical reference to the black-marketing and thievery of commercial goods.

Dr. Farmaian said he could not speak highly enough of what the ministry is trying to do and that it never turns down an idea from W.H.O. whose staff operate in an advisory capacity, chiefly on preventive projects.

"But they are working under extreme conditions," he said.

A venereal disease laboratory, for instance, is needed urgently but the 120,000 piastres it will cost are not available. Three thousand dollars are in the Western world would be a pittance; here it is a huge obstacle.

Dr. Farmaian, a sincere, hard - working executive descended from Persian royalty, said the influx of 600,000 refugees to the Saigon area in recent years has added tremendously to health problems.

Many live in tiny, overcrowded shacks along the streets and alleys. Garbage is dumped into gutters and there are no toilet facilities or running water. It's not uncommon to see naked children squatting on the sidewalk then cleaning themselves with filthy newspaper.

U.S. Senate

(Continued From Page 1)

and measure its water supply, which is precisely what Canada intends to do.

Then, he said, Canada could decide whether to permit the project.

TIME FAR OFF

Northern Affairs Minister Laing said in Ottawa last December it will be a long time before Canada has the necessary facts for discussion of water export. Furthermore, there was no indication the facts would even leave room for discussion.

The Canadian policy is to give no consideration to export until it is known how much water is surplus to Canadian requirements "now and in the foreseeable future."

Mrs. Peterson, chairman of a U.S. Senate subcommittee on western water development, which visited Napanee at a pre-Luminary hearing.

The subcommittee noted that the project raises big questions. Not only is there doubt that Canada will want to become a partner in building the series of dams, reservoirs, canals, tunnels, power plants and other works, which would virtually commit it to permanent export of a considerable quantity of its water, but there is also doubt the United States will want to become dependent upon Canada as the source of much of its water in a continental distribution system.

Raymond Nace, research hydrologist for the U.S. interior department's geological survey, raised questions before the subcommittee about possible changes in climate, earthquakes, landslides and potential food shortages in the Canadian north that would result from cutting migration routes of caribou and other meat animals.

SHOULD ASK QUESTIONS

"The effect of all plans that involve water are geological, hydrological, climatological, biological and social," he said. "Many questions should be asked about the specific effects of this plan."

Nace said climate might be affected by the delivery of large quantities of cold water to more southerly latitudes where heat would warm the water.

Saying that Nawapa "would place large volumes of unfrozen water in permanent areas," Nace asked: "What will happen on hill slopes if the ground thaws? What are the potentials for landslides?"

Strike

(Continued From Page 1)

agreement would be made public before it was presented to the workers.

Wages and fringe benefits were the main points in dispute. Other demands, the union said, included higher pensions for workers retiring before 65 and a change in job classifications.

The union earlier asked for wage increases of up to $1.20 an hour over a two-year contract.

Negotiations began last May and proceeded through federal bargaining, conciliation, a wildcat strike, a conciliation board and mediation by W. P. Mulvey, the province's chief conciliation officer. The previous contract expired July 31.

Bargaining was slow last week with union and company negotiators meeting in separate rooms of a downtown hotel. Proposals and counter-proposals were put in writing and carried between the two parties by Mr. Dickie.

FOR YOUR SHOPPING CONVENIENCE SAY "CHARGE IT"

CHARGE-IT

340 678 9563 EXPIRES END OF OCT 66

JOHN DOE

It's easy to open a personalized BUDGET CHARGE ACCOUNT

SO EASY AND CONVENIENT TO USE

- Honoured at all Canadian Tire Stores
- Simply present your Credit Card to make a purchase
- Monthly billing sent promptly showing all payments, purchases and credits
- Card is of permanent plastic to last you for years
- Terms to pay — special arrangements available for larger accounts.

HOW CAN YOU BUY ON ACCOUNT? JUST PHONE, WRITE OR CALL IN!

SAVE SAFELY

CANADIAN TIRE CORPN

CANADIAN TIRE ASSOCIATE STORE

ONE LOCATION-ONLY 348 Coleman St. 968-6781 Don Jones Ltd.

Insular we're not!

Worldly we are, because we feel just as much at home in Accra as in London . . . in Singapore as in Lima . . . in Delhi as in Zurich. And so will you when you fly there with us. Backed by almost half a century of experience, we and our associated airlines offer you services to more than 100 major world centres. That's why we say "All over the world BOAC takes good care of you". BOAC flies more jets to more places more often than any other airline. We'll take you to faraway places like South Africa. Romantic places like Jamaica. Fascinating places like Japan. So before you plan your trip, see your BOAC travel agent.

BOAC

BRITISH OVERSEAS AIRWAYS CORPORATION WITH AIR CANADA

DAVISON & DAVISON TRAVEL AGENT

Book In Confidence — No Service Charge

182 FRONT STREET DIAL 962-3484

YOUR TRAVEL AGENT

ROLUF'S TRAVEL CENTRE

"See Some Of This World Before Going To The Next"

227 FRONT STREET DIAL 962-9201

Napanee District News

Mrs. H. C. File
Phone 354-4890

Hobby Display Shown at Public Library

DESERONTO — The hobby display at the Deseronto Public Library this month features the collection of cats belonging to Mrs. Fran Walker.

There are many figurines, antique, just old, and modern, and various items with cat designs, including jewelry, banks, a brass bell, a key ring, ash trays, a cribbage board, a mirror, china dish towels, and many other articles.

The smallest item is a tiny Chinese hand carving in ivory of a cat and mouse and the largest is an Italian cat which Mrs. Walker calls her "spaghetti" cat because of its curly construction.

There are models from England, Sweden, Germany, Italy, Bohemia, and Mexico. Several interesting sculptures in wood, stone, and pewter, were made by Mrs. Walker's brother-in-law the late Lumen F. Kelsey, of North Canton, Connecticut. Two carved primitive glyphs, or pictures in wood, are also the work of Mr. Kelsey.

Also included in the collection are many interesting magazines, magazine articles, newspaper items, cartoons, and amusing as well as appealing pictures. All go to prove the popularity of cats and that they are newsworthy creatures.

Whether you like cats or not, you should enjoy this cat show and you are cordially invited to come and look it over, and to bring your friends.

It is also hoped that people who have interesting cat items for display will bring them along to join the others.

Tyendinaga Reserve

Among those who plan to attend the Mohawk Fair at the Council house next Saturday, September 17, is Robert Hill, one of the oldest members of the band. He will be 88 years old next Thursday, two days before the Fair. Mr. Hill has spent 10 weeks in Bellerille General Hospital since spring, leaving only Saturday after a period of seven weeks when he was receiving treatment for a heart condition. Mr. Hill lives near St. Luke's Church on the Reserve with his son Melville, but since his first illness he has been staying with his son Stuart in Bellville.

Rev. Edwin Wrightson of Cayuga arrived Sunday to be the guest of Mr. and Mrs. Borden Elliott at R. R. 1, Deseronto, for the week, and will attend the Fair Saturday. Mr. Wrightson was the chaplain to the Mohawks of the Tyendinaga Reserve preceding Rev. Canon J. V. Temple, and tries to make a visit to his former parishioners every year.

A number of relatives attended the 25th wedding anniversary celebration of Mr. and Mrs. George Hatch of Rochester, this last month. They were: Mrs. Herman Hatch, Mrs. Ellen Brant, Mr. and Mrs. Abel Green of the Tyendinaga Reserve; Mr. and Mrs. Wilbert Lot of Point Anne; Mrs. Ruby Maracle and Stuart Hill of Belleville and Mrs. William Hatch of Point Anne, N.Y., formerly Myrtle Maracle of the Reserve, and her husband.

Seventy - two guests sat down to dinner. Mrs. Hatch was formerly Gladys Brant, and was born on the Reserve, and educated there, in Deseronto, and Belleville. Mrs. Alexander Brant, her mother, was a pioneer of some note.

Defends Workers

CASTEL GANDOLFO, Italy (Reuters) — Pope Paul said Sunday the Roman Catholic Church is the advocate and defender of the workers. Addressing workers at the small industrial town of Castelforte during an afternoon drive from his summer residence here, the pontiff said: "The church understands you, defends you, is your advocate, makes your requests and rights its own, and defends your dignity."

County Hospital Auxiliary Plans Garden Party

NAPANEE — The Lennox and Addington County Hospital Auxiliary at a meeting last week, completed plans for their first garden party, to be held on the hospital grounds, Wednesday afternoon. Representatives of auxiliaries of several hospitals in Eastern Ontario are planning to attend, Mrs. R. B. Paul is convening the event.

Because of the difficulty of finding suitable accommodation for nurses from out of town, the Auxiliary has leased and completely furnished a large house at 121 West St., to be known as Lennox Manor. It will be rented exclusively to nurses of the hospital, on a weekly basis. All services are paid by the auxiliary, such as water and electricity.

A fully equipped kitchen will enable the nurses to get whatever meals they wish for themselves, and there is a large living room. All other rooms have been furnished as sleeping quarters. Many of the rooms are already occupied, although the Manor was made available only a few days ago. Several of the Filipino nurses are there, including one who arrived last week.

Mrs. Bert Bergstrom, the auxiliary president, Cecil Baker, the treasurer, and Mrs. Gordon MacGregor were named to the management committee of Lennox Manor.

The resignation of Miss Kaye McFarland was accepted with regret and Mrs. James Plumley was appointed to take her duties as public relations chairman.

GOATS DON'T CARE

The goat is the most widespread domestic animal of the world and flourishes everywhere except in polar regions.

Truly the ideal supportive hose for any woman who spends long hours on her feet. Comforting support and flattering sheerness. Durable, too, a combination of 80% nylon and 20% Lycra® Spandex, the almost invisible miracle fiber. Enjoy relief from tired, aching legs due to fatigue without sacrificing fashion-right sheerness. Choose 9595 Beige or White today!

LESLIE'S SHOE STORE LTD.

FINE SHOES — LUGGAGE

253 Front St. Dial 962-3338

MAKE LUNCH AND EATING AN ADVENTURE

You will when you try our Smorgasbord Men's Buffet

MON. - FRI. 12 A.M. - 2 P.M.

ALL YOU CAN EAT Only $1.99

MARVELOUS FOOD AT A REASONABLE PRICE

FASTER SERVICE - HELP YOURSELF

Sandy Valley SMORGASBORD

For Your Comfort Air Conditioned

GUARDIAN DRUG STORES

SPECIALS

SEPT. 12 - SEPT. 15

ALBERTO VO-5 Shampoo 15-oz.	$1.89	$1.59
ANUSOL Suppositories 12's	$1.50	$1.17
CASTORIA	65c	51c
CHILDREN'S Aspirin 36's	45c	33c
CREST Tooth Paste	$1.49	$1.09
CO-PYRONIL	$2.25	$1.69
"J" CLOTH	59c	53c
MODESS 12's	53c	2/89c
MURINE Squeeze Bottle	$1.25	$1.03
SECRET Roll-On Deodorant ½ oz.	$1.29	$1.09
STERI/SOL 22 oz.	$1.95	$1.49
STERADENT Powder	98c	81c

KELLY'S DRUG STORE
411 Bridge St. E. Dial 962-5288

BARTON'S PHARMACY
164 Front St. N. Dial 962-9393

The Intelligencer

BELLEVILLE, ONTARIO, MONDAY, SEPTEMBER 12, 1966

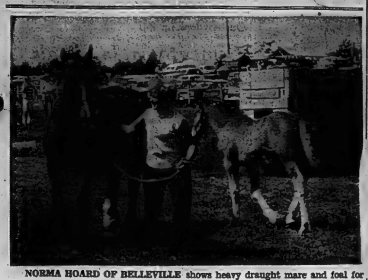

NORMA HOARD OF BELLEVILLE shows heavy draught mare and foal for owner Bob Danford of Shannonville at the Shannonville Fair, Saturday.

TYENDINAGA 4-H CALF CLUB members display their entries for the judge in achievement day held during Shannonville Fair activities, Saturday. Training, fitting and exhibiting of the calves were the responsibility of the boys or girls who owned the animals.

Shannonville Fair Provides Varied Program, Is Enjoyed By Biggest Crowd in Years

Members of the Shannonville Agricultural Society received notice Saturday that there is still a great deal of interest in rural fairs. With perfect weather supplying a boost, large crowds attended the second and final day of the Shannonville Fair, 1966.

Prior to this year's fair, the Agricultural Society had expressed the hope that there was no truth in a rumor that the life of smaller rural fairs is doomed. Saturday's turnout left the rumor with little foundation.

The fair was officially opened by Carl Heath, district director of Division 3. In his brief remarks, he urged that directors of the fair should always remember the exhibitors and "do something for them". He observed that the success of the fair depends on its exhibitors.

Officers of this year's fair were Doug Lasier, president; Art Long, first vice-president; Sherman Lasier, second vice-president and Bernice Stratton, secretary-treasurer. Tey were assisted by an active group of directors and associate directors.

Judging of all exhibits except livestock and poultry took place Friday afternoon. Included in the list of categories were grain and seeds, roots and vegetables, fruits, dairy products, domestic science, canned fruit and pickles, domestic science specials, domestic needlecraft and plants and flowers. There were special divisions for public schools and church groups and women's organizations.

VARIED PROGRAM

Members of the St. John Ambulance were the judges for a Saturday afternoon baby show. There was a bicycle race for boys, a nail-driving contest for the women, an old time fiddlers' contest, women's hook sewing contest, a log sawing contest and the always popular attempts to climb the greasy pig. There were prizes for the largest family in attendance, the oldest couple, and the visitor from the most distant point.

A parade featuring youngsters from SS No. 14 and SS No. 4 public schools, a petite majorette, members at the Shannonville Baseball team, champions of the South Hastings League and fair officials got things moving. Livestock and poultry judging kept officials and exhibitors engaged during most of the afternoon. A Tyendinaga 4-H Calf Club Achievement Day highlighted proceedings.

A big hit with the youngsters was the midway and there was a heavy run on the soft drink, hot dog and hamburg stands on the grounds. Speeding events included horse races and races for ponies.

PUTTING THEIR ALL INTO IT are two contestants in the log sawing contest while the judges keep a close eye on proceedings and at the same time help hold down the log. The contest was one of many special events Saturday at the Shannonville Fair.

200 Conference Delegates Start Nationwide Tour

MONTREAL (CP) — About 200 delegates to the Commonwealth Parliamentary Association's annual conference are fanning out today through the Atlantic provinces at the start of a nationwide tour.

They left Montreal Sunday following a meeting of their association's general council and a statement by the council chairman, Senator John Connolly at Ottawa, that Canada still feels strong attachment for the Commonwealth.

The reception received by the Queen on her 1964 visit to Quebec City did not represent the strength of Quebec's feeling for the monarchy, the senator told reporters Saturday.

Mr. Connolly, government leader in the Senate and a federal minister without portfolio, said the Queen enjoys special status in Canada and would receive "extra-special treatment" if an expected visit by her to next year's world's fair in Montreal materializes.

In their October, 1964, visit to Quebec City, part of a larger Canadian visit, the Queen and Prince Philip were heavily guarded.

Some youthful Quebec separatists were arrested during the royal stay as demonstrations protesting the visit erupted along the Queen's route through the provincial capital.

Last week, Premier Daniel Johnson said the Queen would be invited to the fair "just as all heads of state will be invited to it."

Mr. Johnson also said: "There is no question of her being invited to Quebec City."

Asked whether he thought the premier's remarks were unduly aloof, Mr. Connolly said: "I don't think Danny will side hard on this."

Rhodesia shapes up as a prime topic for discussion by the delegates when they assemble in Ottawa Sept. 25 for the nine-day conference proper.

Sen. William Fulbright, prominent Arkansas Democrat, is scheduled to lead a United States delegation participating in the conference's discussion of international affairs.

The problem is how the better-off nations of the Commonwealth, such as Canada, can best help the underdeveloped also will figure highly in delegate discussions.

The delegates, travelling in four separate groups, are scheduled first to visit centres in Newfoundland, New Brunswick and Nova Scotia, with some going to Prince Edward Island Tuesday.

They council Saturday turned down the idea of allowing even observers at the conference from Ghana, Nigeria and Aden, three Commonwealth areas where legislatures have been suspended.

The delegates had been in Montreal since late last week. They were given official receptions by the city and by Quebec province.

PUPILS FROM S.S. NO. 14 TYENDINAGA take part in parade Saturday at Shannonville Fair. The youngsters proved enthusiastic performers as they marched and went through drill manoeuvres on the race track.

British Workers Fear Government May Stay In Wage-Fixing Role

LONDON (CP)—There is a growing feeling—fear on some sides and hope on others—that Britain's often-troublesome labor relations will never be the same after the current six-month pay - and - prices freeze and the further six months' of near-freeze that is to follow.

Many trade unionists see the freeze as the start of policies which could cost them their hard-won bargaining rights and make the government a third party to every union-management contract.

Others see it as a chance to end the chaos of old-fashioned bargaining and strikes, and add a new tool in the socialist policy for planned economic growth.

Richard Crossman, the government's House of Commons leader, raised a stir in Labor party ranks with a speech in which he hinted wage restraints may be here to stay—and not as an unwelcome guest.

The pay freeze was introduced in July in response to a worsening balance - of - pay.

ARE 'LAST DASH'

Crossman described the measures as "a last-minute dash for freedom . . . into new patterns of industrial relations and . . . co-operation between state planning and collective bargaining."

Labor MP Russell Kerr said Saturday that if Crossman's speech represented government policy, it "made members of one of my parliamentary colleagues who reluctantly supported the government's austerity measures."

Crossman's statement that a wage was "no longer a ticket" was far beyond the official line of Prime Minister Wilson, who has appealed for voluntary restraint of pay increases, but says he will make it compulsory if he has to.

"An all-out strike is a last resort," said Mr. Dohmer. "It would take considerable organization—perhaps three months—but many farmers wanted this instead of the recent tractor demonstrations.

"Dumping milk of course would cost us money but many are willing to do this."

Ont. Farmers Threaten to Dump Milk

TORONTO (CP) — Ontario farmers, threatening to stage an all-out strike or dump milk into plow-furrows unless they get a higher price for butter, will meet in November to decide on a course of action, John Dohmer, president of the Ontario Farmers' Union, said Sunday.

Mr. Dohmer said in an interview the farmers will discuss their grievances and decide what to do about them at the OFU's convention in mid-November.

He said earlier that an offer Friday by federal Agriculture Minister J. J. Greene to increase the price of butter by two cents a pound was "inadequate."

"a person whose experience was much more Oxford Union (the university's debating society) than trade union."

And at the other end of the spectrum Conservatives are also divided—some welcoming the freeze as a step toward economic health, while others object to the government intervention in what was formerly an area of free bargaining.

Mild Weather Forecast for B.C. Election

By TERRY ROBERTS

VICTORIA (CP) — Generally mild weather with no rain was forecast today for British Columbia's fifth election since Premier W. A. C. Bennett and his Social Credit government came to power in 1952.

Officials predicted a heavy turnout of about 600,000 of the 873,783 registered voters to cast ballots at the polls open from 8 a.m. to 8 p.m.

A total of 35 members—three more than the last legislature becuase of a general redistribution of constituencies—are to be elected in 48 ridings. Six Vancouver ridings and the Victoria constituency are two - member seats.

In the last election three years ago, when Mr. Bennett sought a five - year mandate, Social Credit won 33 seats, the New Democratic Party under Robert Strachan 14, and the Liberals led by Ray Perrault, five.

At dissolution, however, Social Credit held 32 seats due to a vacancy created last December of George McLeod of Okanagan North.

Social Credit and the NDP have a full slate of candidates in the running, while the Liberals have 33 and the Conservatives three. Six Independents and six Communists also are seeking election.

WORTH MART DISCOUNT STORES

DOOR BUSTER

TUESDAY ONLY

TEFLON

"NO STICK - NO SCOUR"

COOKING POTS & FRYING PANS

COMP. AT 3.49

DOOR BUSTER SPECIAL 2.23

BE SMART . . . SHOP WORTH MART DISCOUNT STORES

SATISFACTION GUARANTEED OR YOUR MONEY REFUNDED

step saver:

IF ONE PHONE MAKES YOU WALK A LOT...ADD A PHONE IN ANOTHER SPOT!

You can have two phones for just a fraction more than one!

Bell Canada

DO YOU . . .

NEED A NEW HOME HEATING SYSTEM?

BUT FEEL YOUR FINANCES WON'T ALLOW IT

NOW you can RENT or BUY

A COMPLETE "BONDED"

Coleman

TOTAL COMFORT GAS FIRED HEATING SYSTEM

WHICH INCLUDES THESE OPTIONS

- POWER HUMIDIFIER
- ELECTRONIC AIR CLEANER
- WHOLE HOUSE AIR CONDITIONING

NO DOWN PAYMENT

AND AS LOW AS $7.00 MONTHLY

FOR FURTHER DETAILS CALL:

R. LOEWEN HEATING & AIR CONDITIONING

640 DUNDAS ST. E. DIAL 968-7260 OR 968-7455

SPORTS SLICES

By Geo. H. Carver
Sports Editor

Ontario Amateur Softball Association "brides" are parading sleekly to the championship altars with Belleville teams starring in bridesmaid roles.

Five city clubs proved feamen worthy of enemy steel but eventually felt the force of the playoffs guillotine.

Belek's peewees are the lone city crusaders carrying the city's banner. The youngsters are currently engaged in the semi-finals with Owen Sound.

District-wise, the Trenton midget "B's" are still in the thick of the fight as are Frank Annett's Junior "C" squad. The Pointers won a stirring battle upsetting Madoc's starry squad by winning a third-game 1-0 15-innings, battle in the opening round.

Not detracting from the ability of their conquerors, the Belleville squads at times were victims of the inevitable "breaks" caressed by the fickle fingers of one Lady Luck.

All five city clubs came through with flying colors in the opening lists of the playoffs joustings.

Trudeau Motors sank their Peterborough rivals, then bowed out to the Oshawa Red Boys in the second round of the intermediate "A" grouping. The Bobcats scuttled a Kingston team, then went down fighting under the guns of the senior "B" Oshawa Gales.

Ellis juniors took care that Trenton would have no further part in the playoffs festivities, then said "uncle" to Peterborough when the bell rang for the second round.

In the minor brackets the SACO bantams put their Brockville rivals out of competition but met their nemesis in Oshawa. Ellis midgets sunk a Peterborough squad, then went down against a superior Oshawa club.

Despite squabbles, bickerings and at times silly situations, the city's softball squads had a more or less successful season.

The Intelligencer says enough in a leap-frog setup for playoffs berths with Stewart-Warner and Point Anne dominated the schedule play eligible for the championship series.

And if you'll pardon the touch of a "homer", the Intelligencer entry in the Department Store League marked its Centennial year by winning the championship. Coach Gerry Alexander tells me the titular effort this year will be the "pilot" for a series of "re-runs".

Costly miscues cost the Picton Kinsmen the chance for a provincial title. Dropping the first to Bath, the county boys lost a spine-thrilling fifteen-innings battle after Eldon Carey had spun a one-hitter for 14 frames.

Ever since the guy invented the upholstered baseball game, pitching has been its dominant factor. This, and it has met with fan approval, hasn't been a short-term game as compared to baseball. While perhaps it lacks the color and strategy of the older pastime, its brevity and uniqueness of style has been one of the reasons for its increasing popularity.

You do not see four-man baseball teams featuring the wizardry of sensational pitching touring the country.

Yet all softball teams are not "four-man" affairs. While the average club depends more on its pitching staff, softball has produced some brilliant players who do not operate on the mound. You see snappy fielding plays on the abbreviated diamond. The brilliancy of the game's pitching is offset often by the clouting abilities of opposing batters.

To substantiate what I have said about the sport's pitching being a dominant factor especially in the playdowns, is the report of the OSA secretary, L. G. Pickard.

To date Lloyd says, with 474 games being reported, no less than 67 series have required a third game: 24 went into extra innings and an unbelievable 186 games have been won by a one-run margin.

An incredible 103 shutouts have been registered with a respectable 18 of these being 1-0 scores. Twenty-four games have gone into extra innings.

For instance, Ken Taylor of Oshawa who beat the Bobcats, loaned a no-hit 10-inning win over the Peter; Windsor's Don Dominax whiffed 21 to beat Sarnia. Newmarket's Dale Pegg faced 28 batters, allowed one hit, whiffed 15 and hit a grandslam homer. Merlin's Ivan Guy served a no-hit 20-strikeout effort to beat Alvinston' 2-0; Zephyr's Dick Lamanty allowed four hits, 17 whiffs to win 2-0. Tavistock's Keith Wagler fashioned a 24-strikeout 2-0 win over Sarnia. Highgate pulled a rare triple play to woe Sarnia's Adamsessed Galt with a 19-strikeout 3-2 gem.

Sometimes I wonder what softball's fielders do in the finals battles.

Come From Behind ★★★★★

Riders Wallop Cats; Argos Break Egg

★★★★★ *Day The Key*

By THE CANADIAN PRESS

Toronto Argonauts and Ottawa Rough Riders of the Eastern Football Conference finally found hitherto elusive scoring touches and played the role of spoilers in weekend football action.

The Argonauts, who had five-game losing streak Sunday, defeating Edmonton 34-14 in a Canadian Football League game that kept the Eskimos from gaining a first-place tie in the Western Conference.

Meanwhile, the Rough Riders walloped Hamilton 27-18 Saturday to break a five-place tie in the EFC with the Tiger-Cats.

The Argonauts, who had scored only 38 points and only three touchdowns in their five previous starts of the season broke loose behind veteran quarterback Eagle Day. They outrushed the Eskimos by 227 yards to 178 and piled up 216 yards in the air to Edmonton's 128.

Day, released by Calgary Stampeders of the WFC last week, was the key to the Toronto attack, throwing three touchdown passes—a pair to Al Irwin and another to Bobby Taylor—and handed off to Bob Swift for the fourth.

Dave Thelen scored the other Toronto touchdown, while John Vitmas converted four of the five touchdowns.

SCORE FOR EDMONTON

Garry Lefebvre and Bill Riddell scored Edmonton touchdowns. Tommy-Joe Coffey converted both.

The Rough Riders, victims of a 16-10 defeat at the hands of the Ticats last week, had scored only 74 points in their first five games compared to Hamilton's 86 points.

But Ottawa carried the ball 100 yards farther than Hamilton in recording 239 yards rushing Saturday and added 67 for 135 yards in the air, while holding the Ticats to 82.

Whit Tucker, Jim Dillard and Rick Black scored the Ottawa touchdowns, while Moe Racine converted all three and added two field goals.

Hamilton's touchdowns were scored by Willie Bethea and Dick Cobee. Don Sutherin kicked the converts and added two singles.

Day, who signed with Toronto Friday, came into the game late in the first quarter and left in the fourth with the Argos leading 27-0. Rookie Joe Theisler took over, handing off to Thelen for the final Toronto touchdown.

ESKIMOS STRIKE BACK

Gabler's effort boosted the score to 34-0, but Edmonton struck for two touchdowns late in the game.

The Toronto defensive unit had been superb earlier, in killing three Edmonton scoring threats. Marv Luster intercepted a pass in the end zone, Jim Rountree recovered a fumble on the Toronto two yard line and the Eskimos were thrown for two losses after they reached the Toronto 12.

Toronto also intercepted five of Randy Kerbow's passes, had its first down to Luster's intercepted a pass in the end zone, Jim Rountree recovered a fumble on the Toronto two yard line and the Eskimos were thrown for two losses after they reached the Toronto 12.

Toronto also intercepted five of Randy Kerbow's passes, had its first down to Luster's interand completed 13 of 23 passes. Edmonton had 11 completions in 32 attempts.

The Rough Riders won the hard way, trailing 16-10 in the third quarter. Black scored the first touchdown on a 22-yard screen pass from Russ Jackson. Tucker caught a 33-yard toss from Jackson for the second and Dillard, who alternated at fullback with Black, ran wide

WINNING LEAP — Bo Scott (16), Ottawa Rough Rider halfback, does a fancy leap over failed Ottawa guard Mike Walderzak during the Ottawa-Hamilton game Saturday at Ottawa. Ottawa won 27-16 before a record crowd of 23,000 to take the Eastern Football Conference lead. (CP Wirephoto)

to score from one yard out.

Cohee scored the first Hamilton touchdown, going over from the four-yard line, and Bethea scored the other on a 35-yard pass from quarterback Frank Cosentino.

Black was the leading ground gainer with 84 yards, while halfback Bo Scott added 49 and Dillard got 44 yards. Bethea ran 57 yards for the Ticats and Cohee added 33.

Jackson had three passes intercepted and completed only eight of 17 attempts. Hamilton was held to seven completions on 16 attempts.

Last-Minute TD

Bombers Nip Saskys; Lions Win

By THE CANADIAN PRESS

Dick Thornton fell down on the job, Eagle Day impressed a new boss and Peter Lieke, who got Day's old job, couldn't produce a touchdown.

These were the highlights of a weekend in which all five Western Football Conference clubs saw action.

Thornton, defensive halfback who had been superb earlier in killing three Edmonton scoring threats, May Winnipeg Blue Bombers, was supposed to cover Hugh Campbell, flanker for Saskatchewan Roughriders.

But he fell down—before a sellout Winnipeg crowd of 31,851—and Campbell caught a touchdown pass with 64 seconds left to play for a 22-24 victory that moved Riders into first place.

For Campbell, it was the second touchdown reception of the Sunday game and 12th in eight outings against Bombers. He has 13 so far this season, three shy of the Canadian Football League record set by Winnipeg's Ernie Pitts in 1959.

Eagle Day, discarded by Calgary Stampeders, turned up in a Toronto Argonauts uniform Sunday. He threw three touchdown passes as Argos collected their first win of the season, 34-14 over Edmonton Eskimos.

Defeat cost Edmonton a share of first place but their 10 points from nine games was good for second place, two points ahead of Winnipeg.

Lieke, the former Argonauts signal - caller who stepped into Day's boots in Calgary, had his problems in Vancouver Saturday night. He had four of his passes intercepted as British Columbia Lions won 14-3 before 27,147 fans to pull alongside Calgary in fourth place.

For a good portion of the contest in Winnipeg, marred by six fumbles and four interceptions, it looked as if Thornton might share the hero's mantel with teammate Billy Cooper.

Thornton, helped occasionally by Ken Dancheuk, knocked down one pass to Campbell, intercepted another and grabbed a 16-yard touchdown pass. Dancheuk recovered two fumbles and made an end-zone interception.

Cooper, back at his flanker position after missing one game due to injury, threw a key block in Dave Ralmey's 100-yard sideline dash for Winnipeg's first touchdown. Then he set up Thornton's score by catching Kenny Ploen passes for 30 and 12 yards. He also snared a 28-yard touchdown throw to put Bombers ahead 20-10 with two minutes and 30 seconds remaining.

RALLIES CLUB

But Ron Lancaster brought his club right back.

He threw 45 yards to Alan Ford. Two plays later Lancaster escaped a Winnipeg rush. As he scurried, Thornton fell and Campbell stumbled but he regained his balance to make the big catch.

Oust Sydenham 2-0

Cementmen In Finals

By GARRY ALEXANDER
Staff Sportswriter

Point Anne, prominent in softball circles, both district and provincial a few years back, will again compete in OASA Ontario championships this fall.

The Cementmen earned a berth in the Junior "C" finals Saturday night by nipping Sydenham 2-1 at Point Anne.

Point Anne won the series, their second, 2-0 and will travel to Western Ontario for the finals opener, likely on September 24. The second and possibly the third game, if it is necessary, will be played either at Point Anne or Belleville on the following weekend.

Sydenham offered Bill Shaw's crew Ellis in the line of serious opposition but, as has been their habit, the Cementmen played just well enough to win. Outing Madoc earlier, they won the third title 1-0 in 15 frames.

Each club scored once in the first frame and the Pointers plated their winner in the seventh, after passing up several other good opportunities.

Bob Eaton, the game's leadoff batter, scored the first run after walking. He raced to third on passed ball and scored as a fielder's choice.

Denny Maher almost repeated that performance to tie it. He strolled, stole second and kept on going to score on a back-to-back throw to second and in centre field.

Point Anne loaded the sacks, and had one man cut down at the plate, without scoring in the fifth.

They made no such mistake in the seventh. MacDonald walked with one out and G. Maher got a bunt single when four Sydenham players rushed in to field the ball. Mike Cook stroked a base hit to right-centre to drive in the deciding marker.

Ron Maracle set the losers down on three hits, by Jim Cashman in the fourth, Dick Moreland in the sixth and John Ware in the seventh. He struck out 12, including the side in the ninth, but walked a half dozen. His fastest cleanup hitter Harry Dehna four times.

Jerry Revelle took the loss, allowing five of the six Point Anne hits before Harry Stinson relieved following Cook's winning hit. Revelle fanned four and walked two.

Point Anne singles went to Mike Cook, Eric Maher, Verb Whalen, David Avery, Tom MacDonald and Gerry Maher.

Sydenham had a team scorekeeper and a coach ejected from the bench for remarks to the umpires on separate occasions. Another coach was also close after several warnings.

Sydenham 100 000 000—1 2 5
Point Anne 100 000 10x — 2 6 1

Batteries: J. Revelle, H. Stinson (7) and D. Moreland; R. Maracle and D. Akey.

Umpires — C. Smith (p). H. Bowden (1b) and W. Brown (3b). Time — 1.22

Carpenter Captures Net Title

KANSAS CITY (AP)—Keith Carpenter of Montreal outlasted John Powless of Madison, Wis., 6-3, 3-6, 8-6, 3-6, 6-4, 6-4 marathon to win the men's singles championship Sunday of the Heart of America tennis tournament.

The encounter was a replica of their last meeting, in the third round of the national championships at Forest Hills, N.Y. Carpenter won that one, too, but only after four hours and 20 minutes.

The men's doubles title went to Carpenter and Terry Ryan of Toronto after they defeated Chris Bovett and Ray Keldie of Australia, by a 6-4, 6-4 score.

MORE SPORT ON PAGES 11, 12, 13

Meet Richmond For Title

Leafs Oust Columbus

By THE CANADIAN PRESS

Toronto Maple Leafs, hot on the trail of their second Governor's Cup in two years, open a best-of-seven final against Richmond Braves for the International League baseball championship tonight.

The Leafs came back from a 3-2 deficit after three games of their best-of-five semi-final series to eliminate Columbus Jets with a 5-4 victory Saturday and a 4-1 triumph Sunday.

The Braves eliminated Rochester Red Wings 1-0 in the fourth game of their series Saturday.

Reggie Smith, whose missed bunt attempt may have cost Toronto a first - game victory, won the Saturday contest with a three-run homer in the ninth inning. The first game Smith, League batting champion, nine hits and 10 runs batted in during the playoffs.

BOWLERS WANTED
FOR THE
MIXED COMMERCIAL LEAGUE
AT THE BOWL-O-DROME - FRONT ST.
TO START
MON., SEPT. 12
FOR INFORMATION PHONE ANYTIME
962-2277, 962-7555, 962-2897

ONE
One company alone—HFC—serves more than 2½ million people each year

AMOUNT OF LOAN	MONTHLY PAYMENT PLANS 18 mos.	24 mos.	30 mos.	36 mos.
$ 100	$ 6.76	$ 5.16	$ 4.22	$ 3.66
200	.....	.....	8.43	7.31
300	.....	.....	12.65	10.97
400	.....	.....	16.86	14.63
500	.....	27.22	21.08	18.28
600	.....	32.66	25.29	21.94
700	.....	38.10	29.51	25.59
800	.....	43.55	33.72	29.25
900	.....	48.99	37.94	32.91
1000	76.35	54.43	42.15	36.56
1200	91.62	65.32	50.58	43.88
1400	106.89	76.21	59.01	51.19
1600	122.16	87.10	67.44	58.51
1800	137.43	97.99	75.87	65.82
2000	152.70	108.88	84.30	73.13

Loans payments include insurance and interest and are based on the principal amount of the loan and the term of the contract.

One company alone—HFC—recommends "Never Borrow Money Needlessly." But if a loan is the sensible answer, remember you borrow confidently at Household Finance.

Ask about our monthly terms

HOUSEHOLD FINANCE HFC
BELLEVILLE
196 Front Street—Telephone 968-5793
(at the four corners)
TRENTON
73 Dundas Street West—Telephone 392-6591
(just east of Woolworth's)
Ask about our monthly terms

Rambler
FACTORY
DISCOUNT
SALE
OUR 1966 COMPETITIVE MODELS
PRICED LESS
THAN ANY ADVERTISED
SALE PRICE TO DATE
GUARANTEED
Continuing Service
AL WATERSON
Rambler LTD.
30 COLLEGE ST. W. DIAL 962-9277

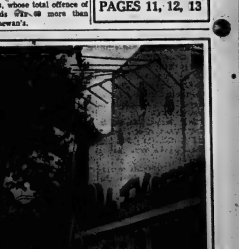

THIS ANTENNA
SPECIALLY DESIGNED
FOR BELLEVILLE AREA
FOR IMPROVED RECEPTION OF
COLOR TELEVISION - BLACK AND WHITE
TELEVISION - MONAURAL AND STEREO FM
Engineered and designed by one of Canada's leading antenna manufacturers.
ON DISPLAY
IN FRONT OF OUR STORE
CIRCLE TV SERVICE
(BELLEVILLE) LTD.
280 COLEMAN ST. DIAL 968-6791
— FREE CUSTOMER PARKING AT THE REAR —

Dodgers On Top After Twin Blanks

Bucs, Giants Lose

By THE ASSOCIATED PRESS

Ferguson Jenkins of Chatham, Ont., posted his fourth victory against seven defeats in the National League Sunday.

Jenkins, who worked seven innings, led Chicago Cubs to a 4-3 victory over San Francisco Giants. He allowes seven hits and all three runs.

Meanwhile, Sandy Koufax and three other Los Angeles Dodgers pitchers kept Houston off the scoreboard for 18 innings Sunday as Los Angeles grounded the Astros 4-0 and 1-0 to sweep into the league lead for the first time in five weeks.

The double shutout, coupled with St. Louis Cardinals 4-3 victory over Pittsburgh, sent the Dodgers one game ahead of the staggering Pirates and two in front of San Francisco in the torrid race.

After Koufax fired a six-hitter for his 23rd victory of the season, Joe Moeller, Bob Miller and Phil Regan scattered seven hits in the nightcap, completing a string of four straight shutout victories over the Astros. Claude Osteen blanked them 7-0 Friday night and Don Drysdale collaborated with Regan in Saturday's 1-0, 10-inning victory.

GIANTS REBOUND

The Giants bounced back to behind Bob Bolin's three-hitter to stay within range of the leaders in the second game.

Atlanta Braves whipped New York Mets 6-3 for their sixth straight victory and Philadelphia Phillies drubbed Cincinnati Reds 9-5 in other games.

Saturday, St. Louis edged Pittsburgh 6-5, Los Angeles shutout Houston 1-0 in 10 innings, Cincinnati edged Philadelphia 3-2, and Atlanta defeated New York 3-2.

Pinch hitter John Rosebero delivered a run - scoring single in the seventh inning of the night-cap, enabling the Dodger relief trio to edge Houston's Chris Zachery.

Ron Fairly singled across the only run Koufax needed in the fourth inning of the opener, and Willie Davis' bloop double scored the last two runs in a three-run fifth.

McCarver's two - out, bases-loaded single wiped out a 3-2 Pittsburgh lead and handed the Pirates their fifth loss in the last six games.

Bolin set the Cubs down in order until Randy Hundley's lead-off double in the sixth and yielded two singles the rest of the way.

The Cubs, trailing 3-0 in the sixth inning of the opener, erupted for four runs, including Billy Williams' two - run homer, off loser Ray Sadecki.

The Braves rocked Dennis Ribant of Burlington, Ont., for five runs in the first inning, the last two on Mack Jones' homer, and added homers by Ed Mathews and Joe Torre in wresting their fifth in the last 12 starts. Mathews' 482rd career homer tied him with Lou Gehrig for seventh position on the all-time list.

Chris Short scattered eight hits for his 16th victory as the Phillies scored three unearned runs in the first inning and breezed past the Reds.

* * *

Baseball Standings

BY THE CANADIAN PRESS

National League

	W	L	Pct.	GBL
Los Angeles	83	59	.585	—
Pittsburgh	83	61	.576	1
San Fran.	82	62	.569	2
Philadelphia	78	67	.538	6½
Atlanta	74	70	.514	10
St. Louis	74	70	.514	10
Cincinnati	71	72	.497	12½
Houston	69	74	.420	15
New York	60	84	.417	24
Chicago	53	91	.384	31½

Saturday's Results

St. Louis 6 Pittsburgh 5
Chicago 32 San Francisco 3
Houston 0 Los Angeles 1
Cincinnati 2 Philadelphia 1
Atlanta 3 New York 2

Sunday's Results

St. Louis 4 Pittsburgh 3
Cincinnati 3 Philadelphia 9
Atlanta 3 New York 2
Chicago 4-0 San Francisco 3-2
Houston 0-0 Los Angeles 4-1

Probable Pitchers Today

New York (McGraw 2-7) at Los Angeles (Sutton 12-11) (N)
(Only game scheduled)

Tuesday's Games

Atlanta at Chicago
Cincinnati at St. Louis (N)
Pittsburgh at Houston (N)
New York at Los Ang. (N)
Phila. at San Fran. (N)

American League

	W	L	Pct.	GBL
Baltimore	89	54	.622	—
Minnesota	89	65	.578	10
Detroit	79	65	.549	10½
Chicago	76	70	.521	14½
California	74	71	.510	17
Cleveland	73	73	.500	17½
Kansas City	66	80	.452	24½
New York	61	85	.465	29½
Washington	56	94	.432	27½
Boston	46	97	.420	38

Saturday's Results

Washington 6 Chicago 1
Baltimore 3 Minnesota 1
California 9 Cleveland 3
New York 5 Boston 1
Detroit 8 Kansas City 5

Sunday's Results

California 8 Cleveland 2
Washington 1 Chicago 4
New York 4 Boston 2
Baltimore 4 Minnesota 11
Detroit 1 Kansas City 5

Probable Pitchers Today

California (Brunet 12-11) at Baltimore (Palmer 16-7)
(Only game scheduled)

Tuesday's Games

Minnesota at Detroit (N)
Kan. City at Cleveland (N)
California at Baltimore (N)
Wash. at New York (N)
Chicago at Boston (N)

International League

Saturday's Results

Toronto 9 Columbus 6
Rochester 6 Richmond 1
(Richmond wins best-of-five series 3-1)

Sunday's Result

Toronto 6 Columbus 1
(Toronto wins best-of-five series 3-2)

Today's Game

Richmond at Toronto
(First game of best-of-seven final)

Gaels Win First Over Coast Team

NEW WESTMINSTER, B.C. (CP) — New Westminister Salmonbellies and Oshawa Green Gaels go into the second game of the Canadian Junior lacrosse final for the Minto Cup tonight with both coaches promising it will be a close game.

It was anything but that Saturday night and as defending champion Oshawa took the opener of the best-of-seven series 20-7.

Oshawa coach Jim Bishop said Sunday his team played "better than they know how."

But Keith Jackson blamed bad nerves and a lack of competition all year for the defeat.

Jackson said Oshawa has a big reputation and his boys seemed afraid.

New Westminster won 20 of 36 games in regular season play, and often won with only nine or 10 players in uniform. Oshawa had an identical record in the East.

Oshawa defeated New Westminster four games to two in last year's Minto Cup final in Oshawa, and it was 4-1 for Oshawa here in 1964.

Despite the one - sided score Saturday, Bishop said he expects a long series.

Ross Jones scored six goals to lead the Green Gaels.

Won By Technical KO

Clay Stops German In Twelfth

CHICAGO (AP) — Cassius Clay, fresh from his latest ring conquest, smiled at cheering fans and pushed back the right sleeve of his dark blue suit to exhibit his puffed right hand.

"Maybe I got a fractured right hand," Clay told newsmen who were waiting Sunday at O'Hare International Airport when the unmarked, 24-year-old champion returned from West Germany.

Saturday, Clay, stopped Karl Mildenberger at 1:30 of the 12th round to defend his heavyweight title for the sixth time.

READY FOR SOUTHPAW

Clay, who smashed Mildenberger to the deck in the fifth, eighth and 10th rounds, said he was ready for the German's southpaw style.

"I had two left - handed spar ring partners. I was prepared," he said.

The technical knockout was the last knockout for Clay who, champion in 20 pro fights, made his fourth title defence in six months.

EYES, NOSE BLEED

Clay, a 10-to-1 favorite, had the German bleeding around both eyes and from the nose before British referee Teddy Waltham stopped the slaughter.

A sharp right cross spilled Mildenberger just before the bell sounded to end the fifth round. A crisp left hook to the jaw dropped the German for the mandatory eight count in the eighth round.

Another right sent Mildenberger to the canvas just before the bell sounded to end the 10th round.

Weighing 208¼ pounds to the German's 196¾, Clay carried consistently with straight rights to the head. Mildenberger.

Mildenberger had a cored heavily with lefts to the head and body in the third and fourth rounds, but after that Clay had it all the way.

One of the promoters said after the fight that they would collect about $300,000 and Mildenberger about $100,000.

DROPPED BY CLAY'S RIGHT — European heavyweight champion Karl Mildenberger, his face bruised, is sent tumbling in tenth round of world heavyweight title fight with Cassius Clay in Frankfurt, Germany, after Clay landed a right cross. Clay retained his crown stopping Mildenberger on a TKO in the 12th round. (AP Wirephoto by cable from Frankfurt)

Weekend Fights

BY THE ASSOCIATED PRESS

Frankie Narcisse, Cassius Clay, 203½, Louisville, Ky., stopped Karl Mildenberger, 196¾, Germany, 1:30 of the 10th round.—Clay retained heavyweight championship.

Benny Alvez—Nicolino Locche, 128, Argentina, outpointed Alessandro Lopopolo, 126½, Italy, 10.

Aruba, Netherlands Antilles—Pedro Miranda, 161, Venezuela, outpointed Cosme Brennan, 161, Bahamas, 10.

SCOUT DIES

EDMONTON (CP) — Clarence Moher, 82, of Edmonton, chief western scout for Detroit Red Wings of the National Hockey League, died Friday of an apparent heart attack.

Tigers And Twins

Second Place Up For Grabs In A.L.

By RON RAPOPORT

The American League race is tightening up, but not for the pennant.

Baltimore Orioles' grip on that is as tight as ever. The battle is for second place...the only race in the league worth mentioning.

Detroit Tigers in second place since June 21, were dislodged Sunday, taking a 5-1 beating from Kansas City Athletics. Minnesota Twins in the meantime, took a half-game edge over the Tigers with an 11-4 defeat over the Orioles.

Trailing 4-0 in the eighth inning, Minnesota sent 14 men up to the plate and nine of them crossed it.

Harmon Killebrew, the second man up, hit a two-run homer. Bob Allison, being the game, then watched as Bernie Allen, and Al Worthington drove in two each and Tony Oliva knocked in one. Harmon came up again and singled in another one and Ted Uhlaender added the final score with an infield single.

In other games, Chicago White Sox beat Washington Senators 4-1, California Angels crushed Cleveland Indians 8-2 and New York Yankees took Boston (Red Sox 4-2 in 10 innings.

It was the second straight triumph for Jay Twins, while Chicago sacked Washington 1-0, California crushed Cleveland 9-2, New York defeated Boston 5-1, and Kansas City shutout Detroit 5-0 on Saturday.

Low Krausse set down the Tigers on three hits as Kansas City breezed to their fourth victory in a row. Danny Cater drove in two runs with a single. Roger Repoz knocked in another with a triple and Dick Green added one with a double.

Fred Klages, in his first major - league start, drove in a run and limited the Senators to two hits in the five innings he was relieved as the Senators dropped their sixth straight.

Norm Siebern hit a two-run homer in the California victory, breaking a 3-3 tie and dropping Cleveland, recently in the thick of that battle for second place, to sixth. Fred Newman, 5-7, was the winner and Gary Bell, 14-12, took the defeat.

Bobby Richardson led off the 10th inning with a homer and the Yanks added another on a wild pitch by John Wyatt. Rookie outfielder John Miller, just up from Toledo, hit a homer in his first time at bat in the majors after Joe Pepitone had led off the second inning with a single.

Yesterday's Stars

Batting—Tony Oliva, Twins, rapped a home run, three singles and a sacrifice fly, scored three runs and drove in three while hitting his American League - batting mark to .320 as Minnesota drubbed Baltimore Orioles 11-4.

BRASHAM BEATS CLARK

MOOTLEBY, France (AP) —Australian driver Jack Brabham, in a Brabham-Honda, won the Grand Prix formula two auto race at Moothery Sunday. He finished 3.3 seconds ahead of Jim Clark of Scotland, in a Lotus-Cowworth, as the Brabham - Hondas continued their sweep of 1966 formula two events.

CORN REMOVER
BRAM HUMPHREYS
ARCH SUPPORT AND SHOE REPAIR CENTRE
19 Campbell Street
PHONE 962-2254
"Give Your Feet A Treat"

Annual Tournament

Archers Set New Marks

Records and trophies went by the board at the second annual International Tournament of the Belleville Archery Club shot on their Wallbridge range over the weekend.

Upward of 80 archers from the host club, New York State, Ottawa, Lindsay, Galt, Kingston and Cornwall were here for the competition.

Rated as one of Canada's top Junior archers, Peter Calvert, 13, set a new course record to win the junior trophy back to Belleville, defeating Ala nearest rival by 100 points.

Keen competition set new records in other classes.

Canadian ladies free style champion Joan MacDonald of Toronto set a new mark for ladies.

Belleville's Carol Armstrong displayed fine ability by taking second place behind the champion and also breaking the previous course record.

Evan Gardiner another city entry retained the ladies distinctive trophy winning by a margin of 9 points.

Belleville Archery Club officials are confident that one or more members of their organization stand an excellent chance of making a berth on Canada's archery team at Edmonton, second pete in the world tournament in Holland next year.

In the various classes city archers won two firsts and three seconds.

These included Bill Eskins, second in 300 men's freestyle; Susan Smith first in ladies 100 freestyle; Ed Donaldson, second in men's last. 200; John Widdess second in men's last. 300 and Nigel Roulet first in the club class.

Nichols, Pal Win US Pro-Am

CINCINNATI (AP) — Bobby Nichols of Louisville, former national PGA champion and Jim Schloss, 30, of Cincinnati won the $25,000 best ball U.S. pro - amateur golf tournament Sunday by one stroke over pro Frank Whibley and U.S. amateur champion Gary Cowan, both of Kitchener, Ont.

Nichols and Schloss fired an eight-under-par 62 over the Losantiville Country Club course to finish the two day, 36-hole event with 128 or 12 under par.

Whibley and Cowan had a 63 Sunday, giving them a total of 129.

The victory was worth $3,500 to Nichols while Schloss picked up the customary silverware that goes to the top amateur.

Whibley's cash award for second place was $2,000.

WINS TOURNEY

WALTON HEATH, England (Reuters) — Australian Peter Thomson won the British professional golf championship for the third time Saturday when he beat Neil Coles, British Ryder Cup player and holder for the last two years, 2 and 1 in an 18-hole final.

first on your RUM list.
ACADIAN
ACADIAN 7 SEAS WHITE RUM
tastes as good as good Rum should
ACADIAN 7 SEAS LIGHT RUM
tastes as good as good Rum should
ACADIAN 7 SEAS DARK RUM
tastes as good as good Rum should
you can say THAT again!

YOU CAN WIN $5 to $2500!
FOR ONTARIO SMOKERS ONLY
Smoke MATINÉE REGULAR or KINGS

THERE'S A CHANCE TO WIN IN EVERY PACKAGE. JUST LOOK FOR THE CERTIFICATE INSIDE.
If the number ends in 000 (3 zeros), you can win $ 5.00
If the number ends in 0000 (4 zeros), you can win $ 25.00
If the number ends in 00000 (5 zeros), you can win $ 250.00
If the number ends in 000000 (6 zeros), you can win $2500.00
AMONG THE MANY WINNERS TO DATE

Julius Kobrechtsteil, Toronto won $250.00

Roger Charron, Cochrane won $250.00

WANTED
HIGH SCHOOL
FOOTBALL OFFICIALS
ALL INTERESTED MAY
ATTEND MEETING AT
QUINTE SECONDARY SCHOOL
MONDAY - SEPT. 12th 7 P.M.

is your car KNOCK-KNEED?
Wheels out of alignment cost you tire dollars, are dangerous, too. Get rid of shimmies and shakes, prolong tire wear. Get a John Boon wheel alignment check-up NOW!
Save on Costly Repairs! Save on Tire Wear!
SAVE MONEY! FRONT END ALIGNMENT
By An Expert Mechanic Make Your Appointment
NOW! ONLY
6.95
MOST CARS
ARRANGE FOR YOUR
CREDIT CARD TODAY
Good at All C.T.C. Stores
CANADIAN TIRE CORP.
ASSOCIATE STORE
ONE LOCATION ONLY
348 COLEMAN ST.
968-6701
DON JONES LTD.

Minor Baseball Results

Farrell Motors nipped Mead Johnson 7-6 to win their bantam baseball semi-finals two games to none Saturday.

In the other half of the bantam semi-finals, Park Dale won a default victory over Mel Barriages to deadlock their set 1-1.

Nine Shell and Yeomans Park battled to a 5-5 tie in their best-of-three peewee series opener.

Steve Moore buried three-bit ball and struck out eight for Farrell's victory. He walked five. Loser Jim Potts gave up five hits, struck out three and walked two in defeat.

Ron Jury sparked the winners' attack with a home run and single. Wayne McGillivray singled twice and Terry Pope once. Chuck Crossen and Don Banker hit home runs for Mead Johnson and Gilbert Nesbitt added a triple.

Dennis Cone and Stan Brooks toured three-bit ball for Fountain Park in the peewee tilt. They fanned 11 and walked seven. Gary Edwards and David Wood attexed six hits for Sine Shell, whiffing ten and passing three.

Danny Lopesetto and John Mulvihill each hit a double and single for the Park boys. Paul Wolfe and Stan Brooks had base knocks. The Shell singles went to Barry Culkin, Gary Edwards and Rick Maginnis.

In the annual Coaches' Game played yesterday, Andy MacInnes' Coaches outlasted Bill Old's Coaches 20-10.

Earl Cousins and Moe Hunter split the winners' pitching allowing 10 hits, fanning five and walking none. Ron Lapointe and Floyd Bell gave up 16 hits, struck out three and walked two in defeat.

Bill Coates led Andy's with a home run, two doubles and a triple. Al Jones had a homer and single. Moe Hunter a homer, Darl Cousins, John Emerson and Scott Frenchette two singles each, Bill Campbell a double and single and Russ Soule the other hit.

For Bill's, it was Frank Ray with a homer and double, Mike Burke a triple and double, Ron Lapointe a double and single, Ed McQuade and Bill Palmer, a triple each, Hugh McCullough a double and Norm Boulter a single.

Browns Defeat Skins

Packers Whip Colts; Chiefs Sink Bills

BY THE ASSOCIATED PRESS

Lee Roy Caffey plays linebacker for Green Bay Packers and hits and sack against Baltimore Colts.

Caffey swiped a second quarter pass and rambled 32 yards for the touchdown that triggered the Packers' 36-3 victory over the Colts Saturday night.

The National Football League opener matched the opponents in last season's Western Conference playoff and the Packers, who squeezed through but Doomcher with quarterback Johnny Unitas sidelined, won easily this time.

They did it by embarrassing Baltimore's peerless quarterback with three interceptions, two of them providing touchdowns in the final moments of the first half.

"I guess Caffey was hiding behind someone," said Unitas.

In Sunday's other NFL openers, Cleveland Browns ripped Washington Redskins 38-14, Los Angeles Rams spoiled Atlanta Falcons' debut 19-14, Detroit Lions upset Chicago Bears 14-3, St. Louis Cardinals outlasted Philadelphia Eagles 16-13, Minnesota Vikings rallied to the San Francisco 49ers 20-20 and New York Giants and Pittsburgh Steelers battled to a 24-24 deadlock.

In the American League, Kansas City Chiefs whipped Buffalo Bills 24-7, Sunday, Saturday night Houston Oilers blanked Oakland Raiders 35-0 and San Diego Chargers shut out Boston Patriots 24-0. Friday New York Jets defeated Miami Dolphins 28-24.

Frank Ryan pulled the Browns together with three touchdown passes and Cleveland turned three interceptions and a recovered fumble into touchdowns for the victory over Washington.

Bruce Gossett kicked four field goals for Los Angeles and the Rams held on to beat fledgling Atlanta.

Detroit, winless in five exhibitions, stunned Chicago, scoring both its touchdowns in the second period. Tom Nowatzke wiped out a 3-0 Bear lead with a six-yard run and then Mike Pium hit Pat Studstill on a 25-yard pass for another score.

Jim Bakken's third field goal of the game, with five seconds left, gave Lloyd the Cardinals over the Eagles. Bakken connected from 37 yards out minutes after Sam Baker's second field goal tied the game for Philadelphia.

Pittsburgh needed a 41-yard field goal by Mike Clark with less than three minutes to play to tie the Giants, who had wiped out a 21-17 Steeler lead in the fourth quarter. Clark's 26-yard attempt in the last half minute of play fell short.

Fans Aid Don Gallinger

Quinella Paid $228.10

Paul Ouellet's Mr. Spudboy paid the highest single price of the night and teamed with Reita Herrington's Tarragon for a big $228.10 quinella at the Quinte Ridding and Driving Club races here Saturday.

A crowd of 925 paid and collections were taken from the fans and horsemen to aid Kingston's Don Gallinger. Some $500 was collected from the grandstand but a final figure from gate receipts is not yet available. 50% of the gate will go to Gallinger, injured in a race here last June.

Ouellet drove Mr. Spudboy to victory in the eighth race and the horse paid its backers $22.00 for the win and $20.40 place money. Miss Herrington's Tarragon was second to build the rich quinella.

Both horses had finished out of the money in the fourth, won by Little Tony Pee with a $14.70 return.

Roy Buchanan drove Devon Way to double-heat victories in the second and sixth races.

Titan Scott, also a double-heat winner for Jack Bisscontte in races five and nine, turned in the best times of the night, 2:13.1 and 2:13 even.

Sammy Mulholland drove Mighty Lass C. to victory over Doctor Sprocket in the third but Jack Bisscontte's Blackie reversed the decision in the seventh. Reid Lass Chief then drove money in both heats.

Ken Weeks' Bellefox won the card's opening race.

The daily double, Devon Way and Mighty Lass C. in the second and third races paid $43.50. Titan Scott and Dave's Wee Lad paid a wee $3.50 quinella in the fifth.

The pari mutuel handle was $13,464.

The total amount collected through the "Don Gallinger Night" benefit will be announced at the week's final meet.

Race No. 1

Ballotor - Dr. Ken Weeks / $4.20, $2.80, $2.20.

Penny D. - Dr. Earl Lake - $3.20, $2.20.

Fleet Boy - Dr. Sam Mulholland - $2.60.

Also started - Ezra Todd, Jones Lady, Cherry D. Creed.

Race No. 2

Devon Way - Dr. Roy Buchanan - $2.80, $4.10, $3.90.

Mighty Lass C. - Dr. Earl Lake - $3.70, $3.90.

Reid Lass Chief - Dr. Paul Ouellet - $4.10.

Time - 2:17.1.

Also started - Hank C. Deputy Dot, Victorious Patch, Admiral Jr., Sweet Bertie.

Race No. 3

Mighty Lass C. - Dr. Sam Mulholland - $3.50, $2.60.

Doctor Sprocket - Dr. Jack Bisscontte - $2.60, $2.40.

Rebel Lassie Chief - Dr. Don Chatterson - $3.00.

Time - 2:16.

Also started - Ben Hawah, Dorjay Hal Star, Dizzy Hawel, Riverdale Bill B, Yonder.

Race No. 4

Titan Scott - Dr. Jack Bisscontte - $3.20, $2.60, $2.30.

Dave's Wee Lad - Dr. Paul Ouellet - $2.60, $2.60.

Scotch Laird - Dr. Reita Herrington - $2.40.

Time - 2:13.1.

Also started - Lodale, Dian Tropical Parlor.

Race No. 5

Ballotor - $4.20, $2.80, $2.20.

Penny D. - $3.20, $2.20.

Fleet Boy - $2.60.

Race No. 6

Devon Way - Dr. Roy Buchanan - $2.80, $4.10, $3.90.

Reid Lass Chief - Dr. Paul Ouellet - $10.10, $4.80.

Admiral Jr. - Dr. Ben Wemp - $3.80.

Time - 2:17.3.

Also started - Uncle Jack, Dandy Chief, Dr. Nana, Sir Hal and Hertie, Victorious Patch.

Race No. 7

Titan Scott - $3.10, - Jack Bisscontte - $2.90, $2.50, $2.10.

Mighty Lass C. - Dr. Sam Mulholland - $2.00, $2.30.

Rebel Lassie Chief - Dr. Don Chatterson - $2.10.

Time - 2:13.

Also started - Riverdale Bill, Double Star, Ben Hawah, B. Yonder, Dizzy Dorjay - Reita Herrington - $4.40, $4.80.

Betsy Wren - Dr. James Cochrane - $3.00.

Time - 2:15.3.

Also started - Adorable Princess, Little Tony Pee, Thelma W., Ed's Son, Swift Pick - Lois Scratch.

Quinella no's 8-6 paid $228.10.

Race No. 8

Titan Scott - Dr. Jack Bisscontte - $3.20, $2.60, $2.10.

Dave's Wee Lad - Dr. Paul Ouellet - $2.40, $2.10.

Scotch Laird - Dr. Reita Herrington - $2.20.

Time - 2:12.

Also started - Lodale, Dian Tropical Parlor.

Race No. 9

Ballotor: 381 Front Street
Napanee: 4 Market Square
Trenton: 36 Front Street

Phone 962-3234
Phone 354-3318
Phone 392-6561

Stevenson Ford breaks all sales records!

DURING THE MONTHS OF JULY AND AUGUST STEVENSON FORD ACHIEVED RECORD SALES. WHY? SIMPLY BECAUSE STEVENSON FORD'S POLICY IS BIG VOLUME SELLING AT LOW, LOW PRICES. ALSO STEVENSON FORD OFFERS MORE FOR USED CAR TRADE-INS. DRIVE IN TODAY AND SEE FOR YOURSELF HOW YOU CAN GET A BETTER DEAL AT STEVENSON FORD.

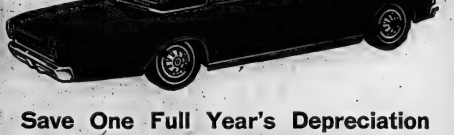

Save One Full Year's Depreciation On These 1966 Fords!

1966 FALCON STATION WAGON
Demonstrator, V8 engine, automatic, whitewall tires, wheel covers and dual action tail gate. Less than 1000 miles. Lic. X2000.
Retail Price $3??. **Sale Price Only $2795.**

1966 FORD CUSTOM SEDAN
Demonstrator, 4 cylinder, automatic, whitewall tires, 4 speed wipers. Less than 2,500 miles. Lic. J5467F.
Retail Price $??3. **Sale Price Only $2545.**

1966 GALAXIE 500 XL HARDTOP
2 door, V8 engine, automatic, 825 x 15 white walls, Power steering and brakes. Radio with rear speaker, 2 speed wipers, Tinted windshield, Wheel covers, heavy duty suspension. Less than 10,000 miles.
Retail Price G2?. **Sale Price Only $3345.**

1966 FORD CUSTOM 500 SEDAN
V8 engine, automatic, power steering, 2 speed wipers, wheel covers, heavy duty suspension and radio. Less than 2500 miles. Lic. L6?14F.
Retail Price $??3. **Sale Price Only $2895.**

1966 GALAXIE 500 SEDAN
V8 engine, automatic, 8.15 x 15 white walls, power steering, 2-speed wipers, wheel covers and radio. Less than 1500 miles. Lic. L6?14S.
Retail Price $3??. **Sale Price Only $3065.**

1966 GALAXIE 500 HARDTOP
4-door, V8 engine, automatic, 7.75 x 14 white walls, power steering and brakes, 2 speed wipers, wheel covers and radio. Lic. L6?1?. Less than 1000 miles.
Retail Price $3??. **Sale Price Only $3195.**

Stevenson
FORD SALES LTD.
"A NAME THAT MEANS A GREAT DEAL"
321 FRONT ST. N. 962-9141

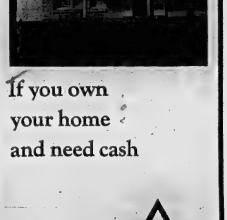

If you own your home and need cash

THE ASSOCIATES

See U$$$$$$$$

If you've put money into a home, you can use that equity to get cash for almost any reason, with an Associates Home Owners Loan. Interest rates are reasonable without any hidden charges or obscure clauses. And with a Home Owners Loan, interest is computed monthly on the unpaid balance, which means every payment reduces the amount of interest you pay. If you need money, visit the Associates, where the equity in your home can be worth $2,000 of more.

ASSOCIATES REALTY CREDIT Limited

Belleville: 281 Front Street — Phone 962-3234
Napanee: 4 Market Square — Phone 354-3318
Trenton: 36 Front Street — Phone 392-6561

THE ARNOLD Palmer Method
by GOLF'S 4-TIME MASTERS WINNER

KNOW WHEN TO RETREAT

They say that one of the marks of a good general is that he knows when to pull back the troops. This aforementioned also applies in golf.

You will encounter situations from which it is simply good judgment to "fall back" (see illustration).

Always bear in mind that the penalty for dropping back from an unplayable lie is only one stroke. Often I have seen players try to fail to dislodge a ball from a tough lie. That's one way that nines and tens occur.

Remember that you can sacrifice a stroke on a hole, except your bogey, and still shoot a fine score for the round. However, it is very difficult to fight back from a double or triple bogey.

7-9 © 1966 by GOLF Digest, Inc., Inc. of America

Owen Sound Wins First From Peewees

Owen Sound plated three runs in the top of the final inning to hand Belleville's Belch's a 9-8 loss at Alemite Park Saturday afternoon.

The game was the first in a two-of-three OASA Peewee "A" Ontario semi-finals. Belleville goes back to Owen Sound this coming Saturday for a 2:30 game. A third game will follow there, if necessary.

Belleville led 6-1 after two frames but Owen Sound outhit Belch's and took advantage of eight errors to pull out the key decision.

Ken Harwood was the winning pitcher. He gave up 13 hits, struck out five and walked one. John Sprackett was the loser, allowing 15 hits, fanning four and passing one.

Ron Reid paced Owen Sound's attack with three singles. Dennis Patterson hit a double and single, Ken Harwood a triple and double, Dave Roberts and Kim Grant two hits each. Paul Pennycke, Terry Govier, Bob Wark and Bob Bergeron split the others.

Greg Scarlett was tops for Belleville with a triple and single. Al Travis had a double and single, Ken Harwood a triple and double, Dave Roberts and John Sprackett two base hits each. Bob Codling contributed a home run. Bill Kirkham a double, Tom Hiddleston, Carl Ward and David Simonds a single each.

Owen Sound "UE 111 3—9-15-5
Belleville 240 020 3—8-13-8

Batteries: K. Harwood and T. Govier; J. Sprackett and C. Scarlett.

The Tracks

NEW YORK (CP)—Diplomat Way shaded Wilbur Clark, a 20-to-1 shot, by a head Saturday cap to win the $267,700 Arlington-Washington Futurity at Arlington Park in Chicago.

Veteran jockey Bill Shoemaker gave Diplomat Way a blistering ride to win one of the world's richest races for three-oughbreds over the surprising Wilbur Clark, ridden by Earlie Fires.

Diplomat Way picked up $135,200 for the victory.

Diplomat Way, a bay colt by Nashua and owned by Harvey Peltier, previously won two races in eight starts and had earnings of $24,325.

Wilbur Clark, who had earned $32,500 in winning three races in 10 starts, almost tripled that sum with his $82,500.

Lighting Orphan, one of four stake winners in the big field, picked up $40,000 in finishing third.

Cheese Swiss won a head victory in the $136,138 Matron Stakes for two-year-old fillies at Aqueduct race track in New York.

The daughter of Dotted Swiss-Affectation, carrying the silks of C. V. Whitney, earned $68,650.50.

At Atlantic City, N.J., Dr. Fager won his third straight start, taking the $28,625 Playground Stakes by 12 lengths.

Al Lesnieski, N.Y., Young took a two-length victory in the $10,000 La Troinne Purse. on the opening day of Churchill Downs' fall meeting.

Americo's Fancy and Quicken Tree won the two divisions of the $17,500 - added Escondido handicap at Del Mar, Calif.

TORONTO (CP) — Victoria Era won the $11,125 Kingsview Stakes at Woodbine race track Saturday, returning $2.70, $2.20 and $2.10.

The seventh-race victory was the third of four for rider Avelino Gomez, who also produced wins on Chinese Sabre in the third, Cretaceous in the fifth and Concession in the eighth.

George Royal, in his first start since he won the $125,000 San Juan Capistrano handicap for the second year in a row last March, ran third in the sixth race, behind File Lake and Little Red.

The daily-double combination of Prompt Response and Top Cole returned $53.70 while Cretaceous and Shining Wings combined for a $12.40 exactor in the fifth.

MONTREAL (CP)—Al Coy guided Conn Smythe's Bye And Near to a track record and a three-length victory over favorite He's A Smoothie in the featured $15,000 Quebec Derby Saturday night at Blue Bonnets Raceway.

Coy, who rode winning mounts in four of the eight races on the card, booted home Bye And Near in a record clocking of 1:53 2-5 over the 1¼ mile distance.

Doubting Thomas under Avelino Gomez came third.

SPEND CASH ON SET

The world's biggest film set, a mountain half a mile wide and 150 feet high, costing $1,000,000, was built in London for the James Bond movie, You Only Live Twice.

COMING SOON!

YOUR BARGAIN PACKED FALL & WINTER CATALOGUE

BE SURE AND KEEP THE WRAPPER -IT'S WORTH $$$ TO YOU!

CASH and CARRY BONUS COUPONS are all parts!

CANADIAN TIRE CORP.

EASY TERMS to suit your budget

ASSOCIATE STORE

ONE LOCATION ONLY
348 Coleman St,
Dial 968-6701
DON JONES LTD.

No nagging backache!

He used to be bothered by backaches and that nagging. Then he learned that irritation of the bladder and urinary tract can result in nagging backache, headache, leg pain. Don't suffer nagging backache needlessly. Drink plenty of fluids (at the minimum, 8 glasses a day, unless your doctor limits you) and use Doan's Pills. Get them at any drug store. Use only as directed. Don't stop using Doan's Pills just because you feel better after a few days. Your backache may return if you do. Keep taking Doan's Pills as directed and see if they don't relieve backache and other discomforts of kidney functional disorders. Doan's Pills have been a world-wide public favorite for over 70 years. Get Doan's Pills today!

TV ENTERTAINMENT

MONDAY

- With Don Messer and his islanders, singers Mary Osborne and Charlie Chamberlain and the Buchla Dancers mark the program's first show of its eighth season, Channels 11 and 13 at 7:30 p.m.
- A variety show headlining singer-composer Roger Miller, debuts tonight on Channel 8 at 8:30. Bill Cosby is a special guest.
- Show of the Week returns with "A Young Happening," an hour with the young people who are "making it happen" in Canadian entertainment. Stars are folksingers Ian Tyson and Gordon Lightfoot, actress Jan Henry, Patricia Ann, The Willows, Mark Pompa and Shawne Jackson, Watch Channel 11 at 12 at 9 o'clock.

6.00—Hero, Weather, Sports (13)	Show of the Week (11) (12)
6.30—CBC Newsmagazine (9)	MOVIE: The Black Shield of Falworth (13)
FBI (11)	9.00—Hollywood At Night (5)
Combat (12)	Big Valley (6)
7.00—MOVIE: Two Weeks In Another Town (5)	Bill Cosby (8)
Get Smart (7)	10.00—Dr. Kildare Life (3) (8)
Trap Adventure (6)	Pugilists (7)
Family Affair (8)	Jean Arthur Legs Challenges (11) (12)
7.30—Gilligan's Island (5) (7) (10)	10.30—The Land Is People (3)
Monkees (6)	The End A Secret (10)
Lucille Ball (11)	Honey West (11)
Jean Arthur (12)	Weather, Sports (9)
Iron Horse (13)	11.00—Tonight (3) (7) (8)
8.00—Sun. Buddy Rum (3) (10)	Hogan's Heroes (11)
Hogan's Heroes (7)	I Dream of Jeannie (12)
Dragnet (8)	11.20—Johnny Carson (5)
The Saint (11) (13)	11.25—Johnny Carson (3) (8)
8.30—Lucy Show (5) (7) (10)	Speak To The Manager (12)
Roger Miller (8)	11.35—Tonight Starring Jack Paar (13)
Andy Griffith (9)	Sports (9)
Rat Patrol (11) (12)	11.40—Johnny Carson (7)
9.00—The Road West (3) (8)	Cheyenne (12)
Andy Griffith (5) (7) (10)	11.45—Tonight Starring Lady" (10)
Country Music Hall (9)	12.00—Trails West (10)

TUESDAY

- Red Skelton begins his 14th season tonight with the help of actor Gig Young and singer Johnny Rivers. The show is scheduled for Channels 11 and 12 at 8 o'clock and Channels 5, 7, and 10 at 8:30.
- Channels 3 and 8 offer a musical, "Miss Hewall" as tonight's movie at 9 o'clock. Elvis Presley acts and sings his way through this two-hour show.
- An Ecumenical service from Winnipeg marks the visit of the Archbishop of Canterbury, Most Rev. Michael Ramsey. Sacred music will be provided by the Mennonite Children's Choir, the St. Nicholas Ukrainian Catholic Choir and a mass choir drawn from the Anglican churches in Winnipeg. The 60-minute program is carried on Channels 11 and 12 at 10 o'clock.

6.00—News, Weather, Sports (11) (12)	Prairie of Southampton (12)
6.30—News, Weather, Sports (9)	8.30—Perfect Fanatics (5) (7) (10)
Pierre Berton (11)	Singles (6)
Flying Nun (5) (7) (8) (10)	Mr. Roberts (8) (9) Rooftop (13)
7.00—Cartoon Racing (3)	9.00—Young Mr. Eisenhower (5)
Great Detectives (6)	(7) (10)
America — Travel (8)	Spy (9)
F Troop (9)	10.00—Wednesday's Visit (11) (13)
Mister Rogers (11)	Fugitive (12)
7.30—Mr. Roberts, Weather, Sports (9) (12) (13)	10.30—Weather, Sports (9) (12) (13)
Dickens (3) (10)	Joe Fyre — Discussion (10)
Combat (5) (12)	11.00—Johnny Carson (7)
Star Trek (6)	11.30—Johnny Carson (3) (8)
Petticoat Junction (11) (13)	MOVIE: "Hell Bent For Leather" (12) (13)
8.00—Red Skelton (11) (12)	11.50—MOVIE: "Hell Bent For Leather" (9)
Jean Arthur (3) (7) (10)	MOVIE: "Keep 'em Flying" (11)
Monkees (6)	11.40—Lewis (8)
Rounders (13)	11.45—MOVIE: "The Angel Who Pawned Her Harp" (13)
8.30—MOVIE: "Miss Hewall" (3) (8)	MOVIE: "Weekend With Father" (10)
Love On A Rooftop (9)	
Wolcott (11) (13)	

TV-Radio Column

None of Seven New Shows Made Much of a Splash

By CYNTHIA LOWRY

NEW YORK (AP) — Seven new programs were dropped into the network channels during the weekend and none made much of a splash.

Focus of most viewer interest probably was the return of two favorites, Milton Berle and Garry Moore, with their own variety shows.

Uncle Miltie's comeback vehicle on ABC did not look too different from the one he used to have. The opening monologue, the blackouts and even the over-long chat about the fumbling magician were reminiscent. Eppy Lucille Ball didn't help the comedy much, either.

Garry Moore's new CBS hour appeared to suffer from opening show jitters. Despite all the talk about new faces, two of them turned out to be Jackie Vernon, dead-pan comedy who has been widely viewed on television, and John Byner, the impressionist due to find similar limitations of George Jessel and Ed Sullivan.

For another there were old silent film clips run off while a sentimental ballad was sung, a lecture on wrapping fragile objects by a moving man who smashed everything, a take-off on the Hunley-Brinkley show and a spoof of the Miss America Pageant.

WASN'T FUNNY

Mostly it wasn't funny and was strained and uneasy.

ABC's Time Tunnel Friday night had an interesting premise—scientists able to break through time barriers. In the first episode the two scientists found themselves aboard the Titanic just before it was to hit the iceberg.

CBS' It's About Time Sunday night was a sad little comedy and based on the same idea—breaking the time barrier. This one had two astronauts set down on the earth 1,000,000 years ago. In the first episode, they were busy running from dinosaurs and teaching a tribe of cavemen how to give a birthday party.

Probably the most substantial show of the weekend was ABC's Blame, on Saturday. This is a well produced, work-a-day western in which the good guy, a ex-clean and the bad guy-guys have a two-day stubble of beard. Shane is a feared gunfighter working as a hired man for a farm family in danger of being run off their land by a mean cattleman. David Carradine plays Shane in a likeable, jaunty fashion.

Hey, Landlord, on NBC Sunday night got off to a wobbly start with a silly story about a bashful bachelor's infatuation with a girl's picture. Will Hutchins and Sandy Baron, the show's stars, work well together but need improved scripts.

The Green Hornet Friday night was super adventure with gimmicks — masks on the bero and a trick James Bond-type car.

Sports Calendar

SOFTBALL
Tonight — Commercial Finals: Stewart Warner at Point Anne, 8:15 p.m.
Tuesday — Ladies and 35 Parapets: Trudeau Motors vs. Bobcats, Memorial Park, 7 p.m.
Wednesday — Exhibition: Department All - Stars vs. Intelligencer, at Prince Charles School, 7:30 p.m.
Thursday — Ladies and 35 Parapets: Bobcats vs. Trudeau Motors, Memorial Park, 7 p.m.
DARTS
Tonight — Bellerville and District Darts general meeting, at AMAP Hall, 8:00 p.m.
TRACK AND GOLF
Quinte Trap and Gun Club shoot every Wednesday, 6:30 p.m.; every Sunday, 10:30 a.m.
TRACK AND GOLF
Every Tuesday, Quinte Harriers outdoor shoots, at Redmerville Range.

SWIMS TO RECORD

BLACKPOOL, England (AP) — Ian McGregor of Scotland bettered a pending world record by swimming the 110-yard freestyle event in 1.03.8 Saturday night at the British national meet. Zac Zorn of the United States clocked 1.03.8 in Vancouver Aug. 25.

ROWE TOURS
MEXICAN HOLIDAY
OCT. 1 TO 15 — 14 DAYS — $299.00
Includes: Return Air Transportation, Motor Coach, Accommodations, Three meals daily, Sightseeing tours — Wishwash accommodations — motor coach.
THANKSGIVING WEEKEND
WHEELING — WEST VIRGINIA
Oct. 7 to 10 - Featuring WWVA Jamboree
For information or shows Tours phone or visit
ROWE TRAVEL AGENCY
Port Hope 885-2527

British Soccer

Three Top Clubs Unbeaten

LONDON (Reuters) — The three leading soccer clubs in the English League's First Division, Sheffield Wednesday, Burnley and Chelsea, all maintained unbeaten records Saturday by playing to games.

The two sides joined on the 10-point level in the standings by Tottenham Hotspur, which is the closest match of the day's seven 3-1 against Manchester United, after Manchester had led 1-0 at halftime.

The gates were shut at Tottenham's White Hart Lane Stadium 15 minutes before the start and in brilliant sunshine a record crowd of 56,266 saw the exciting clash of talent.

United withstood early pressure and after 43 minutes, Scottish international Denis Law headed a fine goal. Spurs looked well beaten but late in the game hit back to snatch victory with two goals in 60 seconds by Alan Gilzean and Jimmy Greaves.

Eight of the 11 First Division matches resulted in ties, seven of them by 1-1 scores.

TOPS ON AVERAGE

Sheffield Wednesday, which leads on goal average, now is level with Burnley on points after good figures. Wednesday drew 1-1 against Liverpool, last season's league champions.

Former Arsenal star Geoff Strong headed Liverpool into the lead with a 35-minute goal. The Yorkshire side equalized before half time through John Farnham.

Burnley drew 1-1 at Newcastle, where both goals also came in the opening half.

Chelsea would have been on top but it not under-estimated the fighting qualities of Sunderland, which held the London side to a 1-1 draw at Stamford Bridge.

John Boyle gave Chelsea the lead two minutes before the interval, but Sunderland saved a point with a goal by Alan Gowen in the 69th minute. Chelsea then stayed third on goal average.

Both Rangers and Celtic made a great start to the Scottish League program.

In Glasgow, Rangers hit top scoring form to trounce Partick Thistle 6-1. Heroes of their sharp side were George McLean, who got four goals, and the Smith boys, Alex and Dave, who each found the net.

Celtic won 2-0 at Clyde and were always on top after Steve Chalmers opened the scoring in the ninth minute.

Littler World Golfer

AKRON, Ohio (AP) — Gene Littler, whose two over par on the 16th hole set the stage for a dramatic three- way playoff with Jack Nicklaus and Al Geiberger, dropped a 12-foot birdie putt in a sudden death playoff Sunday that won the World Series of Golf and its top prize of $50,000.

Littler, whose victory in the 1965 Canadian Open put him over the $ mark in tournament, slammed home the putt on the first playoff hole before Geiberger missed an 11 footer.

Geiberger joined Nicklaus and Littler in the playoff after he whipped in a 16-foot birdie putt on No. 18.

But it was a big blowup at No. 18 where Littler took two over par after shaking life a duffer to enable Nicklaus to climb into a tie with a birdie. Geiberger and Nicklaus were two behind and Littler's group was four shots away.

After Littler and Nicklaus blew their chances for victory in 18 holes and Casper failed to nail a birdie that would have gained him a playoff berth, Geiberger knocked in a 16-footer that set the stage for the dramatic three-way playoff.

Going into the final round Casper and Nicklaus were tied with 70s and Geiberger and Littler at 71.

Littler had a final round of 35-37—72, Nicklaus at 37-36—73 and Geiberger a 36-36—72 for 143 totals. Casper had a 74 for 144.

Nicklaus and Geiberger shared second and third money, with each getting $11,250. Casper earned $5,000.

Football Standings

BY THE CANADIAN PRESS

Eastern Conference

	W	L	A	Pts
Ottawa	5	1	167	48 10
Hamilton	4	2	126	37 8
Montreal	3	4	141	35 6
Toronto	1	5	69	109 2

Saturday's Games
Hamilton 16 Ottawa 27

Sunday's Results
Edmonton 34 Toronto 34

Saturday's Games
Montreal at Hamilton
Ottawa at Vancouver

Western Conference

	W	L	F	A	Pts
Sask.	6	2	23	136	12
Edmonton	5	4	135	148	10
Winnipeg	4	3	106	101	8
B.C.	4	3	106	101	8
Calgary	2	6	66	173	4

PLAYED FOR SOUSA

Meredith Willson, composer and author of The Music Man, played in John Philip Sousa's band as a boy.

Baseball Line Scores

BY THE CANADIAN PRESS

SUNDAY

National League

St. Louis	100 010 020— 4	9 2
Philadelphia	100 200 000— 3	8 0

Jackson, Hughes (1-0) (7) and McCarver; Veale (14-11), Face (8) Mikkelsen (9) and May. HR: StL—Spezio (1).

Cincinnati	000 000 004—	4 9 1
San Fran.	001 101 000—	3 7 0

Jenkins (4-7), Koonce (8) Hendley (8) and Bandley; Sadecki (5-4), Lindy (6) McDaniel (11) and Bailey, Herbel. HRs: Chi—Williams (28).

Chicago	000 000 000—	0 3 0
San Fran.	000 100 01x—	2 7 0

Simmons (5-6) and Hundley; Perry (9-10) and Haller. HR: SF—Bolin (8).

Houston	000 000 000—	0 6 1
Los Angeles	000 130 00x—	4 6 0

Dierker (9-7), Raymond (7) and Bateman; Koufax (23-5) and Roseboro.

Houston	000 000 000—	0 7 0
Los Angeles	000 000 12x—	3 6 0

Zachary (9-9), Farrell (8) and Heath; Moeller, R. Miller (4-0), (6) Regan (8) and Torborg. HR: Houston (6).

Cincinnati	000 000 102—	3 9 2
Phila.	200 110 00x—	4 11 0

Maloney (14-7), Davidson (4) Nuxhall (5) Baldschun (6) Nottebart (8) and Pavletich; Short (2-8) and Dalrymple.

Atlanta	300 100 101—	5 10 0
New York	001 101 100—	4 7 1

Jarvis (4-4), Cantwell (7) and Torre; Ribant (15-7), Seims (15) (16) Hoper (8) and Grote. HRs: Atlanta—Aaron (26) Mathews (16) Torre (25).

American League

Baltimore	001 010 202—	6 10 1
Minnesota	000 000 000—	0 5 1

McNally, Miller (8-4), (7) Hall (8) Brabender (9) and Hebbelsgreen; Grant, Worthington (6-3), (8) and Nixon, Zimmerman (3), Hike; Mic—Olivo (10) Hebbelsgreen (1).

Washington	000 001 000—	1 4 0
Chicago	000 002 00x—	2 6 0

Hannan (3-7), Hamilton (3) Lines (7) and Cannova; Kleges (1-0), Hagisa (6) and Josephson.

New York	020 000 000—	2 4 1
Boston	000 020 00x—	2 7 0

Bouton, Stenhouse (6 - 3) (8) and Bryan; Stange, McMahon (7) Wyatt (3-7) (8) and Tillman, Howe (6) Culp (6) and Richardson (7).

Detroit	001 222 001—	6 10 0
Cleveland	100 000 100—2	7 1

Newman (4-7), Lee (6) and Sabrian; Bell (14-12), Kralick (5) Culver (6) O'Donoghue (8) and Sims. HR: Cal — Siebern (6).

Detroit	010 000 000—	1 3 0
Kansas City	200 101 01x—	5 8 0

Wilson (16-10), Foss (5) Gladding (9) and Freehan; Krausse (12-8) and Rod.

Stolle, Bueno Champs

NEW YORK (AP) — Perennial runner - up Fred Stolle whipped fellow Australian John Newcombe in a battle of three-set cliffhanger sets 4-6, 13-10, 6-3, 6-4 for the men's singles title in the U.S. national tennis championships Sunday and became a target for a $100,000 pro contract.

"They offered me $60,000 for two years and I said no," Stolle said. "I'm not interested in being just another pro. If they want to talk real money, I'll listen."

Maria Bueno of Brazil easily won over Nancy Richey of San Angelo, Tex., 6-3, 6-1, and became the first player in 20 years to win four women's titles. The last was Pauline Betz, who won her fourth in 1946.

RADIO

CJBQ BELLEVILLE

AM - 800

MONDAY

6.15—At The Top, Dave Charles
6.30—Start the scene with Jackson for music
7.00—Variation and Dividend News
8.05—The Pat Boone Show
9.00—Start The Going On! Tommy Hunter
2.00—CJBQ News.
2.05—Afternoon Delight with Dave Devine.
4.30—Financial Stocks.
5.00—Sports Magazine presents a profile of Dr. J. E. Kirk.
5.15—Sports Desk.
10.30—The Best of Ideas presents in the second of a series of Dr. Christine H. G. Wisk.
11.00—CJBQ Late Show with Dick Lovering.

TUESDAY

6.15—Tom Hookings gets Up With The Top Tunes, Joe Fox
7.00—Variation and Dividend News
8.00—Morning News and Sports
8.15—Music for Dining.
9.00—Start The Day with Tom Hookings.

FM - 97.1 m/c

MONDAY

1.00—Impressions in Music with Jack Kennedy.
2.15—Music for Dining.
2.30—CBC FM News, Weather and Sports.
7.45—Pat Boone interviews Music from Around the World
8.00—Symphonic Session
9.30—Classics As You Like It, Tom Hookings introduces classical favourites.

TUESDAY

9.10—Concert in Miniature.
10.00—Pop Concert.
1.30—Piano Portraits. Keyboard settings by popular artists.

Maybe a minor adjustment or replacement of an inexpensive tube will make it like new.

Call Us
HITCHON'S
346 FRONT ST.
Belleville 962-8343

YOU'LL HAVE A
BARREL of LAUGHS
WITH THE
"CUT UPS"
(Formerly of the "Cheery-o's")
All this week
WAYSIDE INN MOTEL
SHANNONVILLE
ONTARIO

LOG CABIN

Movie Column

John Hampton Has Devoted Whole Life to Silent Movies

By BOB THOMAS

HOLLYWOOD (AP)—"It all started as a child, just as in the old days. Now it's 90 cents, children under 12 free.

"We get a wide audience," Hampton says. "Many of the Hollywood people show up—Gilbert Roland, Natalie Wood, Tony Curtis, Cary Grant, as well as those who worked in silents. We also get a lot of older people, who come here to see their favorites.

"The younger kids eat up the action and comedy films, but the high schoolers aren't too interested; they like more contemporary entertainment.

"We start to get them again in college—couples who come on dates for something different, and students from the drama schools at the universities."

Hampton runs the projection booth and plays selected records in place of the oldtime pianist or organist; his wife sells tickets and candy.

Montreal Honors "Jackie"

MONTREAL (CP)—Jackie Robinson, who played his way through the city en route to baseball's fir first Negro player in major league baseball, returned to be honored Saturday.

Robinson, now general manager of Brooklyn Dodgers of the Continental Football League, played here for Montreal Royals before joining Brooklyn Dodgers of baseball's National League.

Local sportsmen held the ceremony to mark the 20th anniversary of his arrival in Montreal as a player for the old Royals club. The ceremony was held at half time of a football game, which Robinson's Dodgers lost 22-14 to Montreal Beavers.

A Jackie Robinson scholarship fund was set up to aid the education of worthy students in Montreal's Negro community.

EASILY THE FUNNIEST
DORIS DAY PICTURE YET!...
IN EXCLUSIVE FIRST RUNNING
DORIS DAY
THE SPY WHO CAME OUT OF THE WATER
ROD TAYLOR
ARTHUR GODFREY

ADDED ATTRACTION
BELLE 35¢
CHILDREN
SMOKE IN THE LOGES
TODAY THROUGH WEDNESDAY - 2.00 - 7.00 & 9.00

Refreshingly COOL
PARK DRIVE-IN
TONIGHT
FIRST SHOWINGS
"ONE OF THE BEST PICTURES I'VE SEEN THIS YEAR!" Brendan Gill, The New Yorker
"THE LEATHER BOYS" BEGINS WHERE THE MODS, ROCKERS AND WILD ONES LEFT OFF...
RITA TUSHINGHAM
AS A GIRL PART OF A GANG... BUT NOT A GIRL PART OF A GANG
THE LEATHER BOYS
The Fascinations of Sexual Conflict...
ADULT ENTERTAINMENT

QUINTE
Drive-In
TRENTON AT BAYSIDE
Just north of No. 2 Highway on first road east of Trenton Air Station.
$1.00 A PERSON
OR
$2.00 A CARLOAD
THE BIGGEST BOND OF ALL!
A NIGHTMARE OF TERROR AND SEARING SUSPENSE!
escape night
TERRENCE LONGDON — JENNIFER JAYNE
COMPLETE SHOWS 7.15 - 8.50 — SMOKING LOGES

RESERVED SEATS ON SALE AT BOX OFFICE
BEGINNING WEDNESDAY - FROM 1.30 to 9.00 daily
ROGERS — HAMMERSTEIN'S
ROBERT WISE
THE SOUND OF MUSIC
OPENING SEPT. 22ND
BELLE THEATRE
Performances Daily at 8 p.m.
Matinees Wed - Sat. - Sun. 2 p.m.
ANDREWS — PLUMMER
RICHARD HAYDN | RICHARD RODGERS | OSCAR HAMMERSTEIN II | ERNEST LEHMAN
ELEANOR PARKER
ROBERT WISE

IT'S BACK-TO-SCHOOL TIME! SELL BICYCLES, BOOKS & CLOTHING WITH WANT ADS

LOW COST CLASSIFIED ADVERTISING RATES

On ads of 20 words OR over the charge is 4 cents per word over-the-counter and 5 cents per word for insertion paid by invoice and for each additional insertion.

UP- Discount allowed on ads within 5 days of expiry of bill.

The monthly rate is 25c per word.

CLASSIFIED SEMI-DISPLAY ADVERTISEMENTS

Transient $1.10 per col. inch per insertion. Contract $1.00 per inch per insertion.

Monthly contract $1.80 per insertion for 30 words or under; 6 cents per word per insertion for each word over 30.

MEMORIAL SERVICES, CARDS OF THANKS AND MEMORIAMS $5.00 for any size inches or under, 15 cents for each additional inch.

LEGAL NOTICES, AUCTION SALES, TENDERS, PUBLIC ANNOUNCEMENTS AND CARDS OF THANKS ARE NOT taken over the phone.

BOX NUMBERS $5c if picked up at Intelligencer office — $1.50 if replies are mailed.

— NOTE —
PLEASE READ YOUR ADVERTISEMENT

Classified advertisements are taken over the phone as a convenience. The advertiser should read the ad the first day it appears and report any errors at once. The Intelligencer is responsible for only ONE incorrect or omitted insertion of any advertisement and then only to the extent of a "make good" insertion.

— DEADLINES —
CLASSIFIED DISPLAY ADVERTISEMENTS

will be accepted until 10:30 a.m. on the date of publication with the exception of Saturday.

SEMI-DISPLAY ADVERTISEMENTS must be in our office by 4 p.m. on day previous to publication.

THE DEADLINE for Word Advertisements is 12 noon on the day of the previous issue.

The same deadlines above apply to the cancellation or change of copy.

OF MEMORIAMS, BIRTH NOTICES, MARRIAGES, COMING EVENTS, CARDS OF THANKS will be accepted until 11 a.m. the day of publication only through the Friday and until 10 a.m. Saturday.

CLASSIFIED DEPT. OFFICE HOURS

Mon. - Wed. 8:30 a.m. - 5:00 p.m.
Thurs. - Fri. 8:30 a.m. - 8:00 p.m.
Sat. 9:00 a.m. 'til 12:00 Noon.
Closed Sat. Afternoons

CALL
962-9171

WANTED MALE

LINCOLN SCHOOL OF WELDING

Night and Day Courses Are Now Available

382-4826
08-tf-m-w-f-tf

SALES MANAGER and SALES REPRESENTATIVES

Required for Belleville and surrounding community. Ambitious person can earn exceptional income with a prestige company which is the leader in its field.

All company benefits and complete training program.

Confidential interview by writing:

BOX A-95
c/o THE INTELLIGENCER
26-7-t-13-18-14

EXPERIENCED MACHINIST

Willing to learn the repairs of electric motors and related equipment. Good mechanical ability. Excellent working conditions, salary and benefits.

Apply stating qualifications and experience to

P. O. BOX 506
BELLEVILLE

26

TECHNICIAN SHORTAGE IN ELECTRONICS

Opportunities for part-time and career use by yours in TV, Communications, Computers, Radar, Microwave and Laser. Accredited Electronics Home Study Course offers courses from basic to advanced. Write to "Career in Electronics", Electronics Institute

RADIO COLLEGE OF CANADA LTD.
Toronto M5V 2H1

LOCAL MAN REQUIRED

Lead a good future with growing firm in this area. The company has a full line of quality products ready for the right person. Full training program. Car necessary. Must be willing to work hard, have ambition and stay with it until you succeed. Income now! Est. 1947.

27 Sorrell St. — Belleville
962-9292
313-19-20-8-17-24

GARBOTTLE'S HELPER WITH good attendance record. Must be bonded preferred and good working. Apply after 2 p.m. at 466 Bridge East, Belleville.

EXPERIENCED TRUCK DRIVER. Must have car. Laundry and dry cleaners, 109 East Moira.

313-24

WANTED

CASH CLIENT WOULD LIKE 2 PIECE chesterfield suite, good condition. Call 962-6000 after 5 p.m. ask for Mr. J. McKinney. 313-tf-m-w-f

USED FRENCH DOOR, APPLY 344 Avondale Ave. 313-tf-m-w-f

SOME ONE TO PLOW 8X16 garden plot. Call evenings 962-7145. 313-24

RUMORMER MAN TO SHAKE rumors about Bell Canada. Call Carol at 968-7121. 313-tf-m-w-f

TO BUY, DINING ROOM SUITE, 60" table, round, solid wood, with pedestal base, 6 chairs, 2 leaves, 2 arms, 4 side. Phone 962-6000 ext. A-70 The Intelligencer. 313-tf-m-w-f

GIRL TO SHARE AN APARTMENT $125.00 per month. Call 962-1 7" AND 8" RED OAK LUMBER. Phone 962-7145 after 5 p.m. 313-24

WANTED TO BUY OLD YOUNG'S Write giving details to Box A-93 The Intelligencer. A313-tf-m-w-f

SCRAP METAL, BATTERIES AND rads wanted. Call Crawford Scrap Co. Call Crawford Scrap Co. Ltd. 962-2255. 313-tf-m-w-f

PLAYMATE WANTED FOR 4-YEAR-OLD girl. Phone 962-6000 ext. A-70 The Intelligencer. 313-tf-m-w-f

METALS, STEEL, RADIATORS, batteries, electric motors. Jack's Scrap, South Front or 962-2255. 313-tf-m-w-f

ROOM AND BOARD

NICE FURNISHED BEDROOM, suitable for working lady. Recently painted. 962-5178. 313-24

ONE LARGE, ONE SMALL bedroom, comfortable home, close to bus and downtown. Phone 962-6000 ext. A-70 The Intelligencer. 313-tf-m-w-f

NICE WITH BOARD IN PRIVATE home, suitable for working lady. Phone 962-6000 ext. A-70 The Intelligencer. 313-tf-m-w-f

ONE FURNISHED ROOM, CENTRAL location. Phone 962-6000 ext. A-70 The Intelligencer. 313-tf-m-w-f

EXPERIENCED WAITRESS, 5 to 9 p.m. Phone 962-0463 or 962-0467. 313-24

RELIABLE LADY REQUIRED to room to care for small baby in baby's home, 5 days per week. Reference. Needed by the last week of September. Phone 962-6000 ext. A-70 The Intelligencer. 313-tf-m-w-f

BABYSITTER TO MIND CHILD given 8, 9 and 10 in my home. Apply 10 Bridge St. East, Apt. 2 or 962-7145 after 5 p.m. 313-24

BABYSITTER WANTED IN MY home, 3 days per week. Phone 962-6000 ext. A-70 The Intelligencer. 313-tf-m-w-f

EXPERIENCED AND RELIABLE babysitter to care for 2 children in my home. 962-0463. 313-24

WANTED MALE OR FEMALE

FREIGHT RATE CLERK AND Dock Worker. Permanent employment. Must have Grade 12 or equivalent, full time employment. Starting $4.00 per hour. Apply in writing to Box A-91 The Intelligencer. 313-tf-m-w-f

TO LET

HEATED, FURNISHED APARTment, close to downtown, child welcome. 968-7823. 313-tf

NOW AVAILABLE—UPPER FOUR rooms, bath, hydro and heat. Private road and lane, on the floor, refrigerator, stove, fireplace, and washer and dryer privilege, but not sufficient to store furniture. Phone 962-6000 ext. A-70 The Intelligencer. 313 Bridge St. East, Belleville. $75. per month. Also— 3 bedroom upstairs, fireplace, refrigerator, combined apartment, $217. per month. Phone 962-6000 ext. A-70 The Intelligencer. 313-tf-m-w-f

APARTMENTS AND HOUSES TO RENT. Phone 962-6000 ext. A-70 The Intelligencer. 313-tf-m-w-f

1 BEDROOM BASEMENT APT. $200 per month. Phone 962-6000 ext. A-70 The Intelligencer. 313-tf-m-w-f

STORAGE SPACE

1800 TO 3600 FT.
NEAR C.N.R. STATION
962-8120
A256-tf

1 BEDROOM HEATED APT. 87A QUEEN ST.

Private entrance, stove, fridge, 24 ft. dining - living area, with natural fireplace, 3 piece bathroom, 2 supersize, 3-way, refrigerator, $300 per month. 962-6000 ext. A-70 The Intelligencer.

AVAILABLE OCT. 1

962-0756
After 5 p.m.
310-21

2 BEDROOM SIX ROOM APARTment, Bridge East, Belleville. Heat and hydro. Self-cleaning stove. Adults only. Available October 1st. 962-6000 ext. A-70 The Intelligencer.

SPACIOUS FURNISHED APARTment, 2 bedrooms, Downtown location. Suitable for working couple. Parking for one car. 962-7982. 313-tf

TWO BEDROOM MODERN apartment in new elevator building, stove and dryer installation. Phone 962-6000 ext. A-70 The Intelligencer. 313-tf-m-w-f

ONE BEDROOM APARTMENT, $200 per month. Phone 962-6000 ext. A-70 The Intelligencer. 313-tf-m-w-f

One bedroom, kitchen, bathroom, living room, stove, fridge. George St.

$75.00
968-7214
313-tf

HEATED UPPER 5 BEDROOM apartment, downtown, private entrance, parking, newly decorated. 962-4622. 313-tf

HEATED UPPER 3 BEDROOM apartment, downtown, private entrance, parking, newly decorated, no pets. 962-4622. 313-tf

DOWNTOWN BACHELOR APARTments. Suitable for working person. Sauna, sundeck, laundry facilities, 24 hour security, no pets, heat and hydro included. Phone 962-6000 ext. A-70 The Intelligencer. 313-tf-m-w-f

1 BEDROOM UPSTAIRS APARTment, Bridge East, Belleville. Heat and hydro. $250 per month. 962-6000 ext. A-70 The Intelligencer. 313-tf-m-w-f

MODERN 2 BEDROOM SEMI-detached basement apartment, Bridge East, Belleville. Heat and hydro. $250 per month. 962-6000 ext. A-70 The Intelligencer. 313-tf-m-w-f

MODERN 2 BEDROOM SEMI-detached basement apartment, Bridge East, Belleville. Heat and hydro. $250 per month. 962-6000 ext. A-70 The Intelligencer. 313-tf-m-w-f

TO LET

FURNISHED HEATED, 3 BEDroom apartment, Bridge East, Belleville. Heat and hydro. $300 per month. 962-6000 ext. A-70 The Intelligencer. 313-tf-m-w-f

SMALL MODERN APARTMENT, Bridge East, Belleville. Heat and hydro. $200 per month. 962-6000 ext. A-70 The Intelligencer. 313-tf-m-w-f

2 BEDROOM APARTMENT, Bridge East, Belleville. Heat and hydro. $250 per month. 962-6000 ext. A-70 The Intelligencer. 313-tf-m-w-f

BACHELOR APARTMENT, Bridge East, Belleville. Heat and hydro. $200 per month. 962-6000 ext. A-70 The Intelligencer. 313-tf-m-w-f

FOR SALE

LARGE CHES SPECIAL — FILLED with fresh fruit, nuts, cheese, meat, etc. Ideal for large parties, meetings, etc. 962-6776. 313-tf

GE GUN 3 - 3-SPEED PORTABLE stereo, like new, $150. 962-7145 after 5 p.m. 313-24

20-INCH BALLOON TIRE BIcycle, boys, Raleigh, excellent condition. $45. Lawn mower $5. Good condition. 962-2255. 313-tf-m-w-f

REGINA-AIRE STOVE AND REfrigerator, Harvest Gold, 2 years old, excellent condition, $600 for the pair (new $1,000). Phone 962-0463 after 5 p.m. 313-24

BOOKS FOR SALE — 1 SET OF 20 volumes, Encyclopedia Britannica, 1 set of 10 volumes, Encyclopedia Americana, 1 set of 10 volumes, Encyclopedia Canadiana. Phone 962-6000 ext. A-70 The Intelligencer. 313-tf-m-w-f

5 ROOM HOUSES IN COUNTRY for sale. Phone 962-6000 ext. A-70 The Intelligencer. 313-tf-m-w-f

3 ROOM FURNISHED APARTment for sale. Phone 962-6000 ext. A-70 The Intelligencer. 313-tf-m-w-f

3 BEDROOM UPPER DUPLEX, Bridge East, Belleville. Heat and hydro. $250 per month. 962-6000 ext. A-70 The Intelligencer. 313-tf-m-w-f

MOCHERY TWO BEDROOM apartment, Bridge East, Belleville. Heat and hydro. $250 per month. 962-6000 ext. A-70 The Intelligencer. 313-tf-m-w-f

APARTMENT SIZE 4-BURNER, heavy-duty McClary range, brand new McClary refrigerator. Call 962-4467 after 4:30 p.m. 313-24

JEWELLERY "ALL RISK"

This special "all-risk" policy can include all sorts of jewellery including diamond rings, wedding rings, bracelets, earrings, bracelets, birthstones and pearls.

For example, the three-year premium would be —

$25.00

For 3 Years
For $1,000 Jewellery Insurance

Call us now for this special policy

LORNE

McDOUGALL INSURANCE AGENCIES LTD.

150 FRONT STREET
BELLEVILLE, ONT.
"Eastern Ontario's Largest Insurance Agency"

962-2241

FREEZER WANTED TOP QUALity beer wrapped in sanitary brown paper. Will pay cash. Free delivery. Bellefonte and Marysville. Phone 962-6000 ext. A-70 The Intelligencer. 313-tf-m-w-f

PIANOS FOR SALE — WE SELL, rent and trade pianos. Lowest prices in town. Free delivery arranged. Call Hannam's Music, 962-2255. 313-tf-m-w-f

1 X 7 MOUNTED COLOR TV unit, family or child. Only $125. Phone 962-6000 ext. A-70 The Intelligencer. 313-tf-m-w-f

REDUCED PRICE

1966 FIBREGLASS BOAT with 50 H.P. MERCURY MOTOR

Ready to Go — Fully Equipped and Running — Fully Equipped

Apply: 82 HYDE
BLUE SUNOCO
Madoc

27-tf

'64 FORD 15-TON $13. '64 HOMC 20-ton $15. '64 Ford 20-ton $15. 313-tf

GUITAR, ELECTRIC SPANISH, Maxx and Lowerette, Phone 962-6000 ext. A-70 The Intelligencer. 313-tf-m-w-f

HAY FOR SALE, PETERBORO. 962-6868 after 6 p.m. 313-24

FAWCETT OIL SPACE HEATER, Phone 962-7668 after 5 p.m. Reasonable. 313-24

SPACE HEATER, HEATS 1 to 2 bed units, Excellent condition. $125. 962-7145 after 5 p.m. 313-24

ANTIQUE COUCH, WALNUT frame, velvet upholstery, old furniture frame, 968-7823. 313-tf

PEARS FOR GUARANTEED BAT-tery charge, 6 volt, 12 volt, 24 volt. Sand, Boatyard and Marine Supplies, Foot of Dundas St. Trenton where there are no customers. 313-tf-m-w-f

-Child's Roll Top Desk and Chair, $75.
-Man's Suit, size 34 to 36
-Ladies' Fur Coat, size 20
-Man's Black Overcoat size 38 to 40.

962-6111
313-24

CHINESE ELM HEDGE PLANTS

Windbreaks, Screens and Hedges
$15.00 Per Hundred, Delivered
Belleville Area

LANDSCAPE SERVICE
962-2523
313-24

GOOD SELECTION OF HAY AND reconditioned plows, 3-furrow, 16-inch, 14-inch. Hillside, 3-furrow, Front Smith. 962-6442 A254-tf

NEW AND USED GUNS, SCOPES, boots, motors, also hunting clothes, Coleman lanterns, live bait, fishing gear, tangles and lures. Open Wednesday 9 a.m. to 9 p.m. Kelly's Sports Store, 343 N. Front, 962-6454. A416-19tf

BEAR
FRONT END
ALIGNMENT

$6.95

Most Popular Cars
WESTERN
AUTO CENTRE
Belleville Plaza 962-6600
313-tf-m-w-f-tf

ELECTROHOME BAREBOARD stereo, like new, $350. 962-7145 after 5 p.m. 313-24

CHESTERFIELD SUITE FOR QUALity bear wrapped in sanitary brown paper. Will pay cash. Free delivery. Bellefonte and Marysville. Phone 962-6000 ext. A-70 The Intelligencer. 313-tf-m-w-f

PIANOS FOR SALE — WE SELL, rent and trade pianos. Lowest prices in town. Free delivery arranged. Call Hannam's Music, 962-2255. 313-tf-m-w-f

1 X 7 MOUNTED COLOR TV unit, family or child. Only $125. Phone 962-6000 ext. A-70 The Intelligencer. 313-tf-m-w-f

REDUCED PRICE

1966 FIBREGLASS BOAT with 50 H.P. MERCURY MOTOR

Ready to Go — Fully Equipped and Running — Fully Equipped

Apply: 82 HYDE
BLUE SUNOCO
Madoc

27-tf

'64 FORD 15-TON $13. '64 HOMC 20-ton $15. '64 Ford 20-ton $15. 313-tf

GUITAR, ELECTRIC SPANISH, Maxx and Lowerette, Phone 962-6000 ext. A-70 The Intelligencer. 313-tf-m-w-f

HAY FOR SALE, PETERBORO. 962-6868 after 6 p.m. 313-24

FAWCETT OIL SPACE HEATER, Phone 962-7668 after 5 p.m. Reasonable. 313-24

SPACE HEATER, HEATS 1 to 2 bed units, Excellent condition. $125. 962-7145 after 5 p.m. 313-24

ANTIQUE COUCH, WALNUT frame, velvet upholstery, old furniture frame, 968-7823. 313-tf

PEARS FOR GUARANTEED BAT-tery charge, 6 volt, 12 volt, 24 volt. Sand, Boatyard and Marine Supplies, Foot of Dundas St. Trenton where there are no customers. 313-tf-m-w-f

-Child's Roll Top Desk and Chair, $75.
-Man's Suit, size 34 to 36
-Ladies' Fur Coat, size 20
-Man's Black Overcoat size 38 to 40.

962-6111
313-24

CHINESE ELM HEDGE PLANTS

Windbreaks, Screens and Hedges
$15.00 Per Hundred, Delivered
Belleville Area

LANDSCAPE SERVICE
962-2523
313-24

GOOD SELECTION OF HAY AND reconditioned plows, 3-furrow, 16-inch, 14-inch. Hillside, 3-furrow, Front Smith. 962-6442 A254-tf

NEW AND USED GUNS, SCOPES, boots, motors, also hunting clothes, Coleman lanterns, live bait, fishing gear, tangles and lures. Open Wednesday 9 a.m. to 9 p.m. Kelly's Sports Store, 343 N. Front, 962-6454. A416-19tf

BEAR
FRONT END
ALIGNMENT

$6.95

Most Popular Cars
WESTERN
AUTO CENTRE
Belleville Plaza 962-6600
313-tf-m-w-f-tf

ELECTROHOME BAREBOARD stereo, like new, $350. 962-7145 after 5 p.m. 313-24

CHESTERFIELD SUITE FOR QUALity bear wrapped in sanitary brown paper. Will pay cash. Free delivery. Bellefonte and Marysville. Phone 962-6000 ext. A-70 The Intelligencer. 313-tf-m-w-f

PIANOS FOR SALE — WE SELL, rent and trade pianos. Lowest prices in town. Free delivery arranged. Call Hannam's Music, 962-2255. 313-tf-m-w-f

1 X 7 MOUNTED COLOR TV unit, family or child. Only $125. Phone 962-6000 ext. A-70 The Intelligencer. 313-tf-m-w-f

REDUCED PRICE

1966 FIBREGLASS BOAT with 50 H.P. MERCURY MOTOR

Ready to Go — Fully Equipped and Running — Fully Equipped

Apply: 82 HYDE
BLUE SUNOCO
Madoc

27-tf

'64 FORD 15-TON $13. '64 HOMC 20-ton $15. '64 Ford 20-ton $15. 313-tf

GUITAR, ELECTRIC SPANISH, Maxx and Lowerette, Phone 962-6000 ext. A-70 The Intelligencer. 313-tf-m-w-f

HAY FOR SALE, PETERBORO. 962-6868 after 6 p.m. 313-24

FAWCETT OIL SPACE HEATER, Phone 962-7668 after 5 p.m. Reasonable. 313-24

SPACE HEATER, HEATS 1 to 2 bed units, Excellent condition. $125. 962-7145 after 5 p.m. 313-24

ANTIQUE COUCH, WALNUT frame, velvet upholstery, old furniture frame, 968-7823. 313-tf

PEARS FOR GUARANTEED BAT-tery charge, 6 volt, 12 volt, 24 volt. Sand, Boatyard and Marine Supplies, Foot of Dundas St. Trenton where there are no customers. 313-tf-m-w-f

-Child's Roll Top Desk and Chair, $75.
-Man's Suit, size 34 to 36
-Ladies' Fur Coat, size 20
-Man's Black Overcoat size 38 to 40.

962-6111
313-24

CHINESE ELM HEDGE PLANTS

Windbreaks, Screens and Hedges
$15.00 Per Hundred, Delivered
Belleville Area

LANDSCAPE SERVICE
962-2523
313-24

GOOD SELECTION OF HAY AND reconditioned plows, 3-furrow, 16-inch, 14-inch. Hillside, 3-furrow, Front Smith. 962-6442 A254-tf

NEW AND USED GUNS, SCOPES, boots, motors, also hunting clothes, Coleman lanterns, live bait, fishing gear, tangles and lures. Open Wednesday 9 a.m. to 9 p.m. Kelly's Sports Store, 343 N. Front, 962-6454. A416-19tf

PETS FOR SALE

PEKINESE PUPS, Tan and Black, 962-7145 after 5 p.m. 313-24

2-YEAR-OLD FEMALE POMeranian, Mixed. Must have good home as children. 962-2011 313-24

TRAILERS FOR SALE

CLEARING 10% OFF NEW Travelcades and Fireside, 12 ft. of September, 5 Home East in Belleville. Phone 962-7145 after 5 p.m. 313-24

SHASTA, GOLDEN FALCON Trailers, Sales and Service. Large selection, Richard's Trailer Sales, 1 mile west of Trenton on Hwy. 2. Trenton 392-1321. The price is right. 313-tf-m-w-f

BOATS AND MOTORS

CLEARING HIFTIME STOCK OF boats, motors, trailers, canoes, paddles, boots, canoes, clothes, at Kelly's Sports Store, 343 N. Front, Marmor, Belleville. A419-19tf

EASTERN POOL FIBREGLASS MOULDED PLYWOOD BOAT Manufacturer, Sales and Service. Dealer Condition. Contact George Hall, Box 1, Consecon, Ont. KOK 1TO. 392-6000. 313-tf-m-w-f

1966 CHEVY 1/2 TON PICK-up Truck 6 cylinder, standard transmission. $1,000. 962-7145 after 5 p.m. 313-24

AUTO

'69 DODGE STATION WAGON, 318 engine, automatic, power steering, power brakes, excellent condition. $1,495. 962-7368 after 5 p.m. 313-tf

'69 CHEVY 1/2 TON PICKUP, 6 cylinder, standard transmission, excellent condition. $1,495. 962-7368 after 5 p.m. 313-tf

'69 CHEVY, 6 CYLINDER, STANdard, 4 speed, new tires, new brakes, new paint, $1,495. 962-7368 after 5 p.m. 313-tf

'69 CHEVY, 6 CYLINDER, STANdard, 4 speed, new tires, new brakes, new paint, $1,495. 962-7368 after 5 p.m. 313-tf

'63 FORD FAIRLANE 500, SCHOOL bus, 6 cylinder, standard transmission. $1,495. 962-7368 after 5 p.m. 313-tf

1 2-WHEEL TRAILER, ALSO '65 Chev. 350 engine. 962-6442 313-24

'63 SAUTERNT V-8, AUTOMATIC, power steering, power brakes. $1975. — 962-2994. 313-tf

1964 FORD FAIRLANE
Sports Coupe

White finish, red leather interior, bucket seats, custom radio, excellent condition.

968-8513

Between 9 A.M. and 3 P.M.
962-2971 After 5 P.M.
313-24

'63 PONTIAC
Laurentian

V-8, automatic, power steering, good tires, radio, excellent condition — $1795.

968-8513
313-24

'63 BEL-AIR SEDAN, 6 STANDard, new paint, new tires, in excellent condition. Must offer. 962-6454 after 5 p.m. A261-tf

1959 DODGE
REGENT
2-Door, 6 Cylinder
Standard
$175.00
OR BEST OFFER

962-6416

FORD MOTOR AND TRANSMISsion, complete with clutch, 1965 289 engine, 962-6442 after 5. 313-24

1967 MUSTANG, 289 CID V-8, Ford V-8. Stick shift on floor, excellent condition, highly tuned, will finance, 962-6131 after 3:30. 313-24

V-8 '70 FORD FAIRLANE, EXcellent condition, 6 cylinder, 4 door. 962-6011 after 5. 39-24

REAL ESTATE FOR SALE

COUNTRY LIVING

You will want to see this lovely ranch bungalow that combines all the conveniences of modern living with the advantages of a large lot and taxes of just $157. The quality constructed home features 3 bedrooms, living room with fireplace, dining room with patio door and a ceramic tile bathroom. The basement recreation has mahogany cupboards and exhaust fan. This home has many extras that you must see to appreciate. Call for an appointment now.

B. G.

FOSTER
REALTOR
Phone 962-4095

QUIET CRESCENT

Close to schools and shopping, this three bedroom home has a full basement, and is fully decorated throughout. Located away from heavy traffic it is ideal for children. Price $16,900.

CALL
968-5757

J. E.

McKinney

FOR REAL ACTION
List With

H. Morrison

REAL ESTATE BROKER
208 Pinnacle St. — 962-9556
OPEN EVENINGS TILL 9 P.M.

EXCLUSIVE LISTINGS

AN EX-MODEL

That has never lost it's glamour, beautiful 3 bedroom split level, throughout with hardwood floors, spacious living room with fireplace, dining room, modern kitchen with eating area, attractive utility room and 4 piece bathroom on the 2nd. It's brick and reasonable for a fast sale.

ROBLIN LAKE

Is irresistable at your back door when you live in this modern 3 bedroom bungalow with family room, Leave family kitchen with eating area, 4 piece bathroom, hardwood floors throughout, garage, workshop, and a lovely lot. Call us for more information.

"THE OFFICE THAT'S
BIG ON SERVICE"

— PRIVATE SALE —

3 bedroom split level, East Hill. Finished rec room, large lot. Assumable mortgage at 10% or mortgage. Low down payment.

962-6805
26-tf

HOUSES FOR SALE IN TRENTON Family home, well kept 3 bedroom, 4-piece bath, split level dining room, kitchen with eating area, family room with fireplace, rec room and utility room downstairs. Call us for more information. Priced at $49,900.

TRENTON 392-6697
27-tf

REAL ESTATE FOR SALE

SUMMER HOME
MOIRA LAKE

This beautiful lot wards. You have 100 feet of lake front, treed lot with lovely view and sandy beach. Hydro and phone available. Priced at $10,000.

(1) 66 Pontoon
(1) 14 ft. aluminum and sundeck runabout with motor
(1) 14 ft. aluminum boat
(1) 17 ft. fibreglass boat
(1) 16 ft. fibreglass canoe
(1) Set of oars

All of the above are included in this one lot, and priced at $10,000.

CENTRE HALL PLAN
BARK-BRICK
BUNGALOW

This lovely bungalow is situated on a beautiful treed lot with many fruit and ornamental trees. Double attached garage, paved drive, 3 bedrooms, large living room with fireplace, large kitchen with eating area, 4 piece bath, and finished rec room. Call us today for more information or to arrange to view this home. Priced at $49,900. Immediate occupancy can be arranged.

GERALD
JOYCE
REALTY LIMITED
376 FRONT ST.
PHONE 962-5330
OPEN EVENINGS UNTIL 9:00

FARMS

VACANT

and ready for occupancy, 2 year old brick bungalow, 3 bedrooms, full bsmt. Located in Carnegie Mod Sub. We have a key.

$4,500.

Full asking price for this 3 bedroom country home. 4 piece bath. Modern kitchen.

OFFICE: 968-6471

OPEN TUES. 9 P.M.
IF NO ANSWER CALL

GORDON DEVLOE 962-4174
PHIL RAY 968-7738
GORDON WOODS 962-8217

— PRIVATE SALE —
3 BEDROOM BRICK HOME

Large 4 piece bath, modern kitchen dining room, close to bsmt, hardwood floors, and cut downtown. Early possession. Excellent condition.

962-9380
19 Alexander St.

PRIVATE SALE, BROWN BRICK split-level home, 3 bedrooms, 2 bathrooms, fully landscaped, attached garage. $54,900 Phone 962-8946. A416-tf

Cash For Your Home
List With
D. J.
WHALEN
Real Estate Limited
BRIDGE STREET EAST

The charming home could be yours, with 3 bedrooms, family room, fireplace, and many other features. Floor to ceiling fireplace in living room, and a cozy family kitchen, finished rec room, work shop, and attached garage. Call us today for more details. Call now for an appointment.

OR
ALFRED DRIVE

Brick split level, large kitchen with lots of cupboards and dining room, 3 bedrooms, 4 piece bath, finished rec room, shopping centre close by, and many more features. See this home today.

OFFICE: 962-4138
231 FRONT ST.
IF NO ANSWER CALL
GRACE ROUSSEAU
962-8263
OPEN EVENINGS TILL 9 P.M.

2 BEDROOM HOME ON BAY, this home features bath, gas heat and boat 962-7924. A411-tf

BUSINESS OPPORTUNITIES

THE WORLD'S STEADIEST SELLER — TOBACCO
OPPORTUNITY

Receive only 2 to 4 hours per week of your spare time to service local accounts in your area. To service accounts, customers must be over 18 years of age, have reliable transportation, Start earning CASH immediately. Age, experience unnecessary. Bank financing for commercial vehicle. Investment $4,995. Call collect or write Box A-83 The Intelligencer

GROCERY AND MEAT BUSINESS

Stock, Shelves and Equipment
Good Location
TRENTON 392-7965

SMALL BEAUTY SALON, not far from Belleville. Only $2,000 plus stock. Terms. Best offer. 968-6471

NOTICE

HIGH SCHOOL AT HOME IN SPARE TIME

Prepare for Matriculation, Ontario Diploma, Grades 9 - 13. Best jobs require best training. Free booklet. Write today for Free Brochure

L. ALEXANDER SCHOOL
Dept. 10
234 Princess St. Kingston, Ont.

Apt-1-tf-10-13-16-20

LOST

TRUCK TARPAULIN, INITIALED T.T. and L. between Wellington and Picton. Reward. Phone 962-7145 after 5 p.m. 313-24

Finder call Lottery-Smith 962-2255 or M. GOAN SCHOOL
313-24

DON'T STACK IT, SELL IT WITH A FAST, LOW COST WANT AD... CALL 962-9171!!

BUSINESS AND SERVICE DIRECTORY

USED DAILY BY SHOPPERS AND BUSINESSMEN

Consult the advertisers in this Directory for the work you want done.

ACCOUNTANTS

PAUL EDWIN PLUMBING
Chartered Accountant
132 FRONT ST.
Belleville, Ontario
962-6626 2y11-tf

JOHN D. LEWARD
Chartered Accountant
317 Pinnacle Street
Belleville, Ontario
962-2255

GEO. A. WELCH AND COMPANY
Chartered Accountants
179 Church St., Belleville
Ont.
R. IRVINE, C.A.
M. J. STUTCHBURY, C.A.
Ottawa - Cornwall - Perth
Peterborough 81-tfc

KENNETH J. GODEN
Public Accountant
Auditor
97 CAMELOT, ST.
Belleville, Ontario
962-2981 s7-tf

T. A. MACHOLD
Public Accountant
Auditor
117 FRONT ST.,
Belleville, Ontario
962-9651 s1-tf

ADJUSTERS

BRENNAN & McBRIDE
INSURANCE ADJUSTERS LTD.
96 Front Street
P.O. Box 38
Belleville
Adjusters of All Classes Of
Insurance Ja30-tf

ARCHITECTS

WATSON AND WIRRALL
Architects
218 FRONT STREET
Belleville Ont.
M96-tf

BOAT SALES AND SERVICE

RAYCRAFT BOATS AND MARINE
Carriage Outboard Sales & Service
Sterndrive Outboard Sales & Service
Repairing, Custom Building
Marine Railway Up To 36 Tons
Across Bay Bridge, Trenton, Ont.
Area Terminal Service 1½ Hat ton
Ample Parking, New Airport
Rd. Entrance
Picton 476-2357 S7-tf

QUINTE MARINE
Johnson Outboard Motors
Sales & Service
All Types, Fiberglass, Aluminum,
Wood
MARINE SALES AND SERVICE
1 mile east of Demorest
on Bay Rd.
From 2nd Light dial 396-3538
Other Calls Area 613-396-3538 M119-tf

BUSES

BUS SERVICE TO TRENTON AND
AIR STATION
Leave Belleville
Daily 8a.m. Sunday and Holidays
9.45 a.m.
10.35 a.m.
12.05 p.m. Sat. Only
2.30 p.m.
4.15 p.m.
5.30 p.m.
7.25 p.m. Friday & Saturday only
9.45 p.m. Friday & Saturday only
BUSES LEAVE BUS TERMINAL
AT DOWNTOWN Belleville 962-2242
Connections at Trenton
BATHURST BUS SERVICE LTD.
Trenton, Ont. — Phone 392-2535 Ju7-tf

CARPENTRY

—Floor and Ceiling Tile
—Acoustical Material
—Partitioning
—Carpentry Repairs Inside and
Out
Special Attention to Small Jobs
L. A. PATTISON
962-5061 M19-tf

CONCRETE

W. DAWFORD & SON
All types of Concrete Work
Machine Trowelling
Reinforcing Concrete Repairs
A Specialty
Backhoe Work
Trenching and Septic Tiling
Phone 968-6622 D6-tf

CONSTRUCTION

DEMAND HONESTLY,
DEAL WITH

Interest and Products,
services, new wiring, rewiring,
electric heating, home con-
struction. Without experience you
can obtain MORE than the
surface.
For further information
DOMINION ELECTRIC
962-5043 Ar14-tf

EDGAR E. BELL CONSTRUCTION
Custom Homes — Alterations
Additions
Custom Homes — Alterations
Back-Hoe Excavating — Grading
Light Grading — Haulage
Sand and Gravel — Top Soil
Fill
FREE ESTIMATES
Office & Shop Residence
962-6176 962-4196
M119-tf

McCRODY — MAHER
CONSTRUCTION LTD.
Asphalt Driven — Concrete Work
Loader — Pit Run Gravel
Loader — Pit Gravel
FREE ESTIMATES
962-9662 Ju21-tf

FITZGIBBON
CONSTRUCTION LTD.
Asphalt Driveways, Parking Lots
Sand, Fill, Crushed Rock, Gravel
Bulldozing, Grading
FREE ESTIMATES
962-3006 M96-tf

JOHN HILLSMEDRE CONTR.
HOME RENOVATIONS
Kitchen Cupboards
R.R. NO. 7 BELLEVILLE
Phone 962-6154
After 5 P.M. Au26-4f

HUGH MacMULLIN
CONSTRUCTION
1,000 Gal. Water Delivery
Sand and Gravel Truck
Loader
RENTALS —
962-6133 Ap5-tf

CEILINGS

ACOUSTIC TILE CEILINGS
Specializing in textured ceilings
Make a unique decorative sound
control combination, ideal for al-
terations to stores, offices or
commercial buildings
FREE ESTIMATES
PEACOCK PLASTERING
SERVICE LTD.
962-7275 Au20-tf

CHIROPRACTOR

ROGERS BISSETT, D.C.
180 Church St.
962-2078 M15-tf

DEAD STOCK SERVICE

WE PAY CASH
For Dead, Disabled or Crippled
Farm Animals
PHONE COLLECT
Peterborough 742-3237
MOE PECORE
Opr. Lot 13, Con. 4 Ot15-tf

DEAD AND DISABLED FARM STOCK WANTED

HIGHEST PRICES PAID
For Dead, Disabled or Crippled Stock
Small animals removed free
Prompt Courteous Service
CALL Or Collect
STERLING 395-3297
STERLING SERVICE

B. & D. DEAD STOCK REMOVERS
Skip direct to us for your nearest
dead stock collect on this animal
for fastest service and the HIGHEST
PRICE PAID
Phone Collect Brighton 475-2713
962-3617
BILL BLOOD RR3 REID
Lic. No. C-81
Higher Prices Paid Ap13-tf

BURSITT FUR FARMS
Skip direct to a Fur Farm for
highest prices paid for mink
stock, for all animals re-
gardless of
size and condition, even higher
for large crippled horses.
Cash Payment
Quick Courteous Service
Phone long distance Enola 6-4336
(no charge to you)
or Bethesda (416) 383-2021
Dept. of Agric. Licence B-C-1 D16-tf

DECORATING

Interior and Exterior
Decorator
Paperhanging
B. SMITH
962-4170 Au17-10c

PAINTING AND
PAPERHANGING
Interior and
Exterior
V. WHITMARSH
73 PINNACLE
962-4262 Je20-3m

DRESSMAKING

DRESS MAKING
CHILDREN'S CLOTHING
INFANTS TO SIZE X
INCLUDING LAYETTES
3 A.M. to 9 P.M.
962-9407 S8-1m

EXPERIENCED
SEAMSTRESS
Alterations
DRESSMAKING and
ALTERATIONS
Orders Filled Promptly
962-5455
After 6 p.m. Jy31-3m

DRY CLEANING

WOODLAND
DRY CLEANERS
—Shirt Laundering
—Odd Scarves
—Dry Cleaning
—For Fast Courteous Delivery
Call at the
514 DUNDAS E.
Au26-tf

LLOYD'S CLEANERS
HENRY LAUNDERERS
—Moth Proofing
—Alterations, repairs
—Waterproofing
—Drapes, Rugs
—Sheepskins
Tie CATHCART
968-5343 Au27-tf

FLOORING

TORODIAL SEAMLESS
FLOORING
Completely Installed Over Today
NO WAITING
NO ROOTING
CHARLES W. LAMBERT LTD.
962-9532 P11-tf

FLOOR FINISHING

MASTERCRAFT SERVICE
346 Pinnacle Street — 962-0427
Floor sanding and finishing, clean-
ing, waxing and polishing. Window
washing and cleaning.
Asbestos floor tile asbestos
cement scrubbing and polishing
machine.
Commercial Vacuums and
Cleaning Equipment
Au30-tf

KARL DARRAH
Dial 962-6666 Rear 95 East
Sanding Machine and Floor
Polishers for Hire
Expert Installation on Maple
Rubber Tile and Linoleum
— Free Estimates — Au30-tf

INVESTMENTS

American Growth Funds Limited
Investment Plans Available
American Growth Fund Limited
Canadian Troubled Oceans Fund
Canadian Growth Fund Limited
Office Over Bank of Montreal
Phone 962-2265 or 962-6666
Ken Pinder — Fran Wright
Au25-3m

LOANS

CASH IMMEDIATELY
AVAILABLE
LOANS UP TO $1,000
First and Second Mortgages
Agreements of Sale
We Buy Or Sell Mortgages
Courteous, Confidential Service
In Your Own Home
MORTGAGE BROKERS
REALTY LTD.
962-2196 Ja21-tf

LUMBER

BOLLING LUMBER
LIMITED
467 Dundas Street West
Phone 962-6431
OPEN SATURDAYS
TFN-F.M.

MIMEOGRAPHING
RUBBER STAMPS

THE JAMES TEETS LIMITED
167-169 Front Street
PHONE 962-9171
Fast, efficient service covering all
needs. Reports, Minutes, Letters,
Statements, Clubs, Lodges, Church-
es. Can do any service on all
types of Rubber Stamps Automat-
ic Machines and Supplies. Au12-tf

MOTORCYCLE SERVICE

All Makes
Sales-Service-Guaranteed
European Mechanic
Up to 250 cc
5 - 10 p.m. Au23-1m

MUSIC SCHOOLS

KAMDEN SCHOOL OF MUSIC
Offers
Private Instructions for Guitar,
Uke, Banjo, Mandolin, Trumpet,
Trombone, Clarinet, Sax, Accordion,
Drums, Voice, Etc.
We Rent Instruments
Sales and Service
Authorized Musical Supplies
206 Front St. Belleville
PHONE 962-6218 My13-tf

MILLINERY

GERTRUDE'S MILLINERY
Hats Remodelled
Bridal Veils Made To Order
Also Ready Made
Intermediate Head Pieces
291 FRONT STREET
962-7960 Au31-1m

PUMPS

NOTICE TO ALL PUMP OWNERS!
—We carry new Sta-Rite, Beatty,
and Aqua-Jet pumps.
—Good selection of used pumps.
—Complete repair service for
Stewart parts.
—Specializing in repairs to all
makes of pumps.
—Stewart 40" water heater in-
stallations.
—Plumbing repairs.
—Well Tiles — Septic Tanks
—Tile bed
Remember for ALL your Pump
Needs see REID'S
REID BROS.
Pump Sales and Service
R.R. 2 Foxboro (Just East of Belleville
Call any time — Phone 962-9613
Jy9-3m

RECONDITIONED TV'S

L A Y Z
LAYZ MODEL TV'S
Fully Guaranteed
$19.95 up
24-Hour Service
HOPKINS RADIO and
TELEVISION REPAIRS
107 Seymour St.
962-3329 Jy16-3m

RENTALS

NOW RENTING
Cement Mixers — Cement Power
Trowlers — Lawn and Garden
Equipment — Utility Trailers
and
QUINTE RENT-ALLS
We Rent Most Anything
112 FRONT STREET
962-8550 Ja20-3m

RUBBER STAMPS

All Kinds of Rubber Stamps
"Custom Made"
"The Stamp That Paints It"
24-Hour Service — Mail Orders
GOREL SALES LIMITED
115 Pinnacle Street
THE JAMES TEETS LIMITED
167-169 Front Street
PARRATT'S STATIONERY
226 Front Street
962-9532 — 962-9193

ROOFING and EAVESTROUGHING

BAILEY ROOFING
SHEET METAL
BUILT-UP ROOF SPECIALIST
ASPHALT TILE
EAVESTROUGHING INSTALLED
ANYWHERE
ALL WORK GUARANTEED
FREE ESTIMATES
962-6666
ROBERT BAILEY & SON Ap21-tf

SEPTIC TANK PUMPING

SEPTIC TANK PUMPING
J. W. SHARP
396-2319
Tweed, Ontario
Tile Installations
and Repairs M124-tf

SERVICE STATIONS

JIM TERWORTH'S
TEXACO SERVICE STATION
403 West Dundas Street
962-9911
Open Every Night & Every Sunday
Lubrication — One — Oil Diesel
Mufflers and Tail Pipes
Minor Repairs
Preventative Maintenance
Guaranteed Workmanship Ju14-tf

SEWING MACHINE REPAIRS

SEWING MACHINE
REPAIR — ALL MAKES
Sales and Service
YOUR SINGER DEALER
PLAZA SEWING CENTRE
Bellevue — 962-9600 Au6-tf

SMALL APPLIANCE REPAIRS

BELLEVILLE SERVICE CENTRE
67 Dundas E.
Complete Small Appliance
Repair Service
All Work Guaranteed
Factory Authorized Depot for
Proctor-Silex Inc.
Parts and Service
962-6633
962-6634 Au27-tf

SEWAGE SERVICE

THE CONVERTO SYSTEM
INSTALLED
HOME SEWAGE TREATMENT
PLANTS
KELLER INSTALLATION
General Contractor
85 Pinnacle Rd. — 962-1163
Belleville, Ontario Ju28-3m

TREE SERVICE

O'BRIEN TREE SERVICE
Complete Tree Service
13 Years Experience
Pruning — Spraying — Cabling
Transplanting — Feeding
Bracing — Tree and Stump
Removal
Free Estimates — Fully Insured
FRANK O'BRIEN
962-4230 Jy28-3m

TV SERVICE

CIRCLE TV SERVICE
(Belleville)
LTD.
IS A SERVICE CENTRE
FOR
36 Different TV and Radio
Manufacturers
Call 962-6781
For Factory Service
On Colour TV Sets
Call 962-6781 Au31-3m

PART SERVICE ANYWHERE
24-Hour — 7-Day Service
Repairs To All Types of
MOTOROLA RADIO and
TELEVISION RECEIVERS
107 Bridge Street East
962-3330 S28-tf

TILES

We Supply and Install
CERAMIC TILE and
All Types of FLOORING and
WALLS
Phone For Free Estimate
BELLWOOD LUMBER &
BUILDING SUPPLIES
443 Dundas Street East
Trenton
Phone 962-6481 M15-tf

TYPEWRITER

TYM JAMES LIMITED
Prompt and Efficient Repairs on
All Makes of Typewriters
Typewriters and Adding Machines
for rent
182-183 Front St. — Tel. 962-9171
962-9532 Ap5-60-tf

UPHOLSTERING

UPHOLSTERING
OLD AND MODERN FURNITURE
Re-Covered
CHROME CHAIRS
We Supply Highest Quality
Plastics
Very Reasonable — Call Anytime
962-7032 D26-tf

WELL DRILLING

GORDON R. GILLE
R. R. 4 — Napanee
Wells for Home, Farm or Industry
For Price and Terms
PHONE 968-6955 D6-tf

WELDING EQUIPMENT
AND SUPPLIES

POLEY SURPLUS AND
MACHINE CO. LTD.
WELDING AND CUTTING
EQUIPMENT
Rods & Accessories — AC & DC
Arc Welders — Automatic
Acceleration — Oxygen —
Acetylene — Arco-Blowpipe —
Medical Gases — Safety Hats —
Goggles — Welding Rods Sold
In Wellington Ont. — 966-2981 F3-tf

VACUUM CLEANER SERVICE

V A C U M A I R S
Let Us Install a NEW
VACUUM CLEANER HOME
On Your Old Vacuum
VACUUM CLEANER SERVICE
Belleville — 962-6666 Au23-tf

FIVE STAR QUINTE
Authorized
SALES AND SERVICE
All Work Guaranteed
Phone
J. CUNNINGHAM
962-7032 M13-tf

VACUUM CLEANER REPAIRS
HOOVERETTE SERVICE
Genuine HOOVER Parts
Hoses To Fit Any Machine
H. CAMPBELL
North Trenton 965-3763
Free Pick-up and Delivery
In City M16-tf

WATCH REPAIRS

EXPERT WATCH and
JEWELLERY REPAIRS
By Experienced Swiss Trained Makers
Members Canadian Jewellers
Association
Satisfaction Guaranteed
A. E. WORKMAN
73 Front Street
Over Dominion Store
962-6742 M7-tf

YACHT BROKERS

SAILING CRAFT
and CRUISERS
Buying, Selling
Brokerage
QUINTE MARINE
1 Mile East of Demorest on
Hwy. 2
From Belleville Dial 396-3538
Other calls Area 613 396-3538 C99-tf

NOTICE
FAST
CONVENIENT
ECONOMICAL
TAXI
SERVICE
Give us a ring at any
hour of the day or night.
Call 962-6466-6, for
prompt, courteous taxi
service anywhere in
Ontario.
CHECKER RADIO
TAXI
962-6466
968-6466
968-6465
120 FRONT STREET
Belleville, Ontario Ja8-tf

AUCTION SALE

WEDNESDAY, SEPT. 14
At 10:30 A.M.
1½ Mile S. of Rossmore
On Rednersville Road
Complete Contents of Bungalow
consisting of the following — Table;
Chairs; chesterfield; occasional chairs;
what-not; chest of drawers; bedroom
suite; mirror; dressers; cabinet;
chairs; on-piece; school desks;
Kenmore refrigerator; Kenmore
chest freezer; Inglis washing machine;
Kenmore vacuum cleaner; boiler
bowls and pails; stone crocks;
glass; commodes; carnival glass;
electric mixer; toilets; coffee mills;
electric blowers; crystal dishes; cake
stands; cake tins; coffee urns; coffee
pots; electric clocks; coffee cups and
saucers; electric drills; electric
kettles; cheese dishes; school bell;
telephone, etc.
Terms — cash.
Owner — Mrs. Evelyn Wilcox.
CAMERON BUNNETT
Auctioneer
Phone 962-1991

HORSES FOR SALE

2 YEAR OLD RIDING HORSES.
One mare and one gelding, broke
or without saddles. Trenton 392-
6020. S10-2w

SERVICES

HAVE YOUR HATS CLEANED
and blocked for Fall. All types,
felts, straws, velours and fine
beaver. Phone 962-6666 Au23-tf

FOR EXCELLENT SERVICE IN
painting and decorating call
Belleville 962-6666 and for fin-
ishing hardwood floors, home re-
novations of all kinds. Phone
Morse Enterprises 962-1406 or
968-7341 Ja24-tf

BOATS FOR SALE

14 FT. CEDAR STRIP BOAT.
Fully equipped. Reasonable. 962-
9580. S7-6t

MONEY TO LOAN

MONEY
FOR RENT
Take care of all your bills right
now and stop worrying about
them. Phone Crescent and tell
us how much money you'd like
to rent. Then just drop in and
pick up your cash. It can take
as little as 10 minutes to rent
the money you need at
Crescent.
Some of the Pleasant Ways You
Can Rent From Crescent
CRESCENT MONEY RENTAL
PLAN

You Can Rent	For As Long As	Repay Monthly Only
$ 50.00	6 months	$ 9.00
100.00	12 months	10.00
310.76	20 months	18.00
536.50	30 months	22.00
788.30	30 months	31.00
1,034.20	30 months	41.00
1,284.10	30 months	51.00

Larger amounts for any purpose
are available on
CRESCENT FINANCE
CANADA'S MOST CONSIDERATE
FINANCE COMPANY
384 Front St. — Belleville
Phone 962-6581
44 Dundas St. West — Trenton
Phone 392-6491 Ap19-oc6-tf

C A S H
Unlimited Funds
For 1st or 2nd Mortgages
Advisory Service at
No Obligation
D. T. STORK
MORTGAGE BROKERS
241½ FRONT STREET
962-3746 Au29-oc6-tf

HUNTERS
FILL YOUR EVERY NEED HERE

FOR
THE
BIGGEST
SELECTION
OF
GUNS
SHELLS
HUNTING
EQUIPMENT
ALSO A
SPECIAL!
-ON DECOYS
VISIT
KELLY'S
SPORT SHOP
347 N. FRONT
OPEN TIL 9 EVERY NIGHT
962-0668 S13-5t

START THE HUNTING
SEASON OFF RIGHT
with
—GUNS
—SHELLS
—TACKLE
—TACKLE BOXES
—CHARCOAL
—GAS CANS
—HUNTING SUPPLIES
from
CHOWN'S
BELLEVILLE SHOPPING
CENTRE
968-6777 S13-5t

AGENCY HANDLES CASH

The government - owned Tennessee Valley Corporation spent $652,000,000 on goods and services in the last fiscal year.

OUR THANKSGIVING
TOUR TO
NEW YORK
WILL BE ESCORTED BY

TONY WARREN
AN EXCITING WEEKEND
FOR ONLY
$42.75
INCLUDING BREAKFAST
CALL HIM AT
DAVISON & DAVISON
962-3404

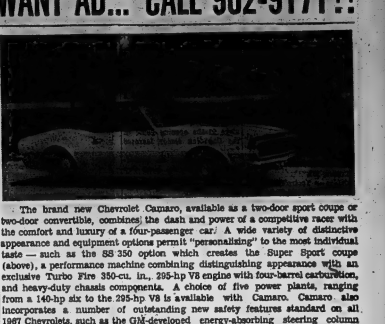

The brand new Chevrolet Camaro, available as a two-door sport coupe or two-door convertible, combines the dash and power of a competitive racer with the comfort and luxury of a four-passenger car. A wide variety of distinctive appearance and equipment options permit "personalizing" to the most individual taste — such as the SS 350 option which creates the Super Sport coupe (above), a performance machine combining distinguishing appearance with an exclusive Turbo Fire 350-cu. in., 295-hp V8 engine with four-barrel carburetion, and heavy-duty chassis components. A choice of five power plants, ranging from a 140-hp six to the 295-hp V8 is available with Camaro. Camaro also incorporates a number of outstanding new safety features standard on all 1967 Chevrolets, such as the GM-developed energy-absorbing steering column which telescopes up to 8¼ inches.

Sports Briefs

CAPITALS DEFEAT FRENCH

HULL, Que. (CP) — The junior Ottawa Capitals, joined by eight professional players, defeated France's national hockey team 8-3 Sunday in an exhibition contest before 1,500 fans. It was the first loss by the young French team after two ties in Canada. The French return home this week after completing a training and instruction program.

SUNDAY'S STARS

Pitching—Bob Bolin, Giants, stopped Chicago on three hits and struck out eight in a 2-0 victory that earned San Francisco a doubleheader split with the Cubs.

ONTARIO

DEPARTMENT OF HIGHWAYS, ONT.

NOTICE TO SUPPLIERS OF STOVE AND FURNACE OILS

SUPPLY CONTRACT NO. SA-66-1025

DISTRICT NO. 18 BANCROFT

Sealed Tenders on forms supplied by the Department for the above Contract will be received by the District Engineer, Department of Highways, Box 300, Mooch Street, Bancroft, Ontario, until 12:00 o'clock noon E.S.T.,

FRIDAY, SEPTEMBER 30th, 1966

Specifications, Information to Bidders, Tender forms and envelopes may be obtained by calling at or by mail addressed to the District Engineer at the above mentioned address.

The lowest or any Tender not necessarily accepted.

DEPARTMENT OF HIGHWAYS
ONTARIO

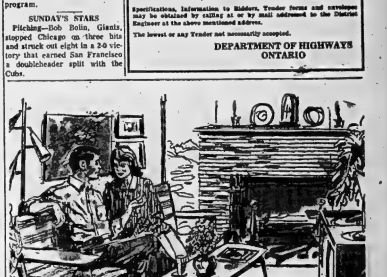

Why should *our* son have a newspaper route?

The living is good. Plenty of money, nice home, nice furnishings, another salary raise in sight; we've never had it so good. Why should *our* son manage a newspaper route?

Most any educator or businessman will tell you why in three simple words: it builds character.

Oftentimes the youngster who grows up in comfortable circumstances and who gets his weekly "handout" from dad never realizes the value of money or the efforts required to make it and manage it, until he's on his own. By then attitudes and habits are difficult to reverse.

But the newspaperboy quickly learns valuable lessons that stick. While making money on a newspaper route is important, the experience of getting-the-job-done-no-matter-what is more important. When through route management, responsibility and self-confidence are acquired at this early age, a newspaperboy has an advantage over other youngsters that no amount of money can buy.

If you're still wondering whether your son would benefit from newspaper route management, ask a community businessman or civic leader, or better still, write our Circulation Department.

APPLICATION FOR CARRIER-SALESMEN

Date .....

Full Name .....

Address ..... Phone .....

Father's Name ..... Business .....

Do you live with your parents? .... List number in family: Brothers .... Sisters ....

Age ..... Weight ..... Height ..... School .....

Have you a bicycle? ..... Have you carried a paper route before? .....

Name of Paper .....

The Intelligencer

Major League Leaders

By THE ASSOCIATED PRESS

American League

	AB	R	H	Pct.
Oliva, Min	350	81	128	.320
F. Rob'son, Bal	336	107	106	.315
Kaline, Det	625	77	195	.304
Kilkebrew, Min	531	78	162	.305
Wagner, Cle	493	66	141	.286

Runs—F. Robinson 107; Oliva 93.

Runs batted in—Powell, Baltimore, 104; F. Robinson, Kilkebrew, 103.

Hits — Oliva 176; Aparicio, Baltimore, 167.

Doubles — Yastrzemski, Boston, 36; B. Robinson, Baltimore, 33.

Triples — Knoop, California Campaneris, Kansas City, Brickman, Washington, 9.

Home Runs—F. Robinson 43; Killebrew 35.

Stolen Bases—Campaneris 46; Buford, Chicago, 45.

Pitching—Nash, Baltimore, 13-1, .917; McNally, Baltimore, 18-4, .783.

Strikeouts—McDowell, Cleveland, 194; Richert, Washington, 184.

National League

	AB	R	H	Pct.
M. Alou, Pit	464	71	162	.349
F. Alou, Atl	620	110	203	.327
Clemente, Pit	598	91	195	.326
Carty, Atl	497	65	159	.320
Staygell, Pit	445	73	140	.315

Runs — Alou, Atlanta, 110; Aaron, Atlanta, 105.

Runs batted in—Aaron 109; Clemente, 107.

Hits—Alou, Atlanta, 203; Rose, Cincinnati 168.

Doubles — Callison, Philadelphia, 36; Alou, Atlanta, 33.

Triples—McCarver, St. Louis, 13; three tied with 10.

Home Runs — Aaron, Allen, Philadelphia, 37.

Stolen Bases — Brock, St. Louis, 64; Jackson, Houston, 46.

Pitching—Regan, Los Angeles, 13-3, .2.92; Marichal, San Francisco, 16-6, .727.

Strikeouts—Koufax, Los Angeles, 278; Bunning, Philadelphia, 218.

Soccer Standings

LONDON (AP) — Standings in English Soccer League after Saturday's games:

Division I	W	L	F	A	Pts
Burnely	3	4	0	12	4 10
Sheffield W	3	4	0	9	3 10
Chelsea	4	1	0	9	3 10
Tottenham	5	0	2	13	7 10
Stoke C	4	1	2	10	6 9
Division II					
Bolton	5	1	1	13	6 11
Ipswich	5	1	1	16	7 11
Blackburn	4	2	1	12	7 10
Crystal P	4	2	1	12	8 10
Birmingham	4	2	1	15	11 10
Division III					
Oldham	4	0	2	14	5 8
Peterborough	2	3	0	8	5 7
Workington	2	3	0	7	5 7
Bournemouth	3	1	5	7	4 7
Mansfield	3	1	1	8	7 7
Bristol R	3	1	0	8	8 7
Division IV					
Stockport	4	1	0	10	4 8
Scotford	3	2	0	8	4 8
Southport	3	1	1	10	5 7
Bradford	3	1	1	15	7 7
Crewe	3	1	1	8	4 7
Port Vale	3	2	0	7	5 7
Barrow	2	3	1	12	10 7

CHAMPION UPSET

MONZA, Italy (AP)— Giacomo Agostini of Italy rode his MV-Agusta to victory in the 500 c.c. race of the motorcycle Grand Prix of Nations Sunday and seized the world crown from veteran champion Mike Hailwood of Britain. A broken cylinder in his Japanese Honda forced Hailwood to drop out at the ninth lap of the 19-lap event. Had he won, it would have been his fifth 500 c.c. title in a row.

Petes Drop Mann Cup Opener

PETERBOROUGH, Ont. (CP) — Coach Bob Marsh of Vancouver Carlings expects a "long, tough series" after his team's close 15-8 victory over Peterborough Petes Saturday night in the opening game of the Canadian senior lacrosse finals.

Second game of the best-of-seven series for the Mann Cup is scheduled here tonight.

"We're ready to stay in Peterborough for a couple of weeks," Marsh said.

Vancouver jumped into a 3-1 lead in the first quarter but the Petes tied the game 3-3 by the half. Vancouver ended the third quarter with an 8-7 lead and outscored Peterborough 5-3 in the final quarter.

Good Frederickson scored two goals for Vancouver while John Cervi, Peter Black, Bill Robinson, Wayne Rockbrune, Bob Salt, Bill Chisholm, Gord Llobaher, Paul Parnell and Ed Johns added one goal each.

John Davis led the Peterborough attack with four goals, including one short-handed. Petes' goaltender Skip Chapman knocked into the net while trying to clear the ball. Ken Britain had three goals and Butch Keegan and Ken Crawford got two others.

The game, halted by a power failure at the 10:12 mark of the second quarter, was attended by 4,180 persons—the largest lacrosse crowd in Peterborough's history. The 4-8 segment was added to the third quarter after electricity was restored.

Football Scores

By THE CANADIAN PRESS

SUNDAY

Canadian League

Saskatchewan 27	Winnipeg 24
Edmonton 14	Toronto 34
National League	
New York 34	Pittsburgh 34
Cleveland 38	Washington 14
Minnesota 20	San Francisco 20
Los Angeles 19	Atlanta 14
Detroit 14	Chicago 3
St. Louis 27	Philadelphia 13

American League

Kansas City 42	Buffalo 20
Boston 24	Houston 20
Charleston 21	Richmond 18

WORST Rink

Kirkland Lake 10	North Bay 9

ORFU Senior

East York 19	Sarnia 13
St. Catharines 7	London 65

Manitoba-Lakehead Sr.

St. Vital 28	Fort Garry 8

Atlantic Conference

Dartmouth 0	Dalhousie 62
Shearwater 35	St. Mary's 27
Alberta Junior	
Edmonton Wildcats 7	Calgary Colts 2
Intermediate	
Calgary Colts 2	Edmonton Huskies 2

SATURDAY

Ontario League

Baltimore 3	Green Bay 34
American League	
Oakland 0	Houston 21
Boston 0	San Diego 25
Eastern Conference	
Hamilton 16	Ottawa 27
Western Conference	
Calgary 3	British Columbia 14

Continental League

Brooklyn 14	Montreal 34

ORFU Senior

Sarnia 19	Oakville 22

Ontario Jr. Conference

Hamilton 26	Lakeshore 36
Man.-Sask. Junior	
Winnipeg Wildcats 3	Regina 18
Saskatoon 9	Winnipeg Rods 21

Exhibition

RMC 4	University of Calgary 13
U. of Manitoba 29	U. of Saskatchewan 14

READY BUT STILL EMPTY—Montreal's new 16-mile Metro is in the test-run stage with opening scheduled for mid-October. At bottom, a subway station awaits passengers. The front of a train at top right shows the rubber wheel system. The wheels grip a cement track. At left is the interior of a car. The Metro will run deep beneath the city in most areas in a tunnel punched through solid rock. (CP Photo)

Deep Beneath Montreal New Subway Trains Run Tests for Two Months

By ROSEMARY SPEIRS

MONTREAL (CP)—Deep beneath the city the blue and white trains of Montreal's new 16-mile Metro have been running quietly back and forth on evening test runs for more than two months, simulating to silent stations the action of taking on and discharging passengers.

Supervised by personnel borrowed from France's Paris Metro, men and machines are being prepared for the Oct. 17 opening of Canada's second, and most fully automated, subway.

When complete the new Metro will supply main lines for mass transportation in Canada's largest city, speeding 125,000 passengers a day to and from the main business section of this congested inland metropolis.

In the meantime workmen are applying the last brightly-colored tiles to the walls of the 26 subway stations and polishing and repolishing the sleek train-cars as they stand waiting in gleaming rows at the rendezvous Youville yards of the Montreal Transportation Commission.

Descending the long escalators into the heart of the city uptown Cremazie station is, as one newspaper man put it, almost like entering a cathedral—one built 60 feet below the surface of the earth.

From the low train platform soft beige walls rise in a great arc to a ceiling hung with simple, modern architecture.

Each station was designed by a different architectural firm for the sake of individuality.

SUN SHINES IN

In contrast with cavernous Cremazie is the Champs de Mars station at the other end of the line, a small, airy terminal in dark green and yellow built so close to ground level that the sun streams in through big plate-glass windows.

For Montreal the subway represents fulfilment of a 20-year-old dream. Proposals for a fast underground transit system have been popping up in city politics since 1910 when downtown traffic conditions first loomed as a problem.

By 1960 it had become a main plank in Mayor Jean Drapeau's electoral campaign, and a metropolitan population now well over 2,000,000, finding the drive to the city centre an intolerably slow and nerve-wracking experience, agreed.

In November, 1961, city council voted a $320,000,000 appropriation to build the system and increased it to $326,040,000 in August, 1963. By then it had been decided to hold the 1967 world's fair on St. Helen's Island and this justified construction of a tunnel extension under the St. Lawrence River to the fair site.

This last three-mile line, dug through solid rock 40 feet under the river bed, will not be completed until early 1967 when it is expected to begin transporting a daily load of visitors, perhaps more than 300,000 on peak days, to the island and to the south shore of the St. Lawrence.

CHEAPER THAN RIVAL'S

Built by the city but run by the Metropolitan Transportation Commission, an independent corporation, the new Metro has been cheaper to build than Canada's only other underground transit system, the Toronto subway, and is expected to be quieter and faster as well.

"Toronto's subway opened a 4½-mile stretch in 1954 and now has 14½ miles of track. Clay and soft shale beneath the city ensured that subway line to be built in shallow open cuts and then roofed. It cost about $6,000,000 more a mile than the Montreal Metro which is punched deep beneath the city through solid rock.

Like the Paris Metro, Montreal's system runs quietly on rubber rimmed wheels gripping a cement track. The trains are ultra light and have underground gauges which can accelerate quickly, handle steep grades with ease and are capable of speeds up to 70 m.p.h.

Eighth longest of the world's 24 underground systems, Metro will be first in its use of automated equipment.

Ninety feet under the city centre the two long lines which are to be opened in October cross one another and meet with a third deep-lying line which runs on to tunnel under the river.

This is Berri - de - Monligny station—the automated heart of the whole system where electronic computers will do most of the thinking required to run the Metro, controlling every-thing from speed of trains to switches and signals.

NEEDS 200 WORKERS

But for all its automated turnstiles and transfer dispensers, the Metro will still require a crew of about 200 men—conductors, ticket collectors and maintenance workers—now being chosen from among city bus drivers and trained by experts from the Paris Metro.

In many ways the subway is a modern, posh version of the Paris system.

Technical assistance was provided by la Regie Autonome des Transports Parisiens from the first. And while the trains themselves have been redesigned by a Montreal firm long larger, heated and more-richly-appointed vehicles, the basic design is that of the Paris car.

Even the large, rubber wheels on which the trains run have been imported from France.

The subway is, one city official says, the result of the best ideas from the old world and the new.

DOESN'T OBJECT

SHERBROOKE, Que. (CP)— Gilles Grenier, leader of the Quebec separatist Rallement National party, said here Sunday he sees no objection to a visit to Montreal by the Queen if she shows her passport and health certificate as he had to when he visited Britain. Mr. Grenier's made the comment in reply to reporters' questions following a recruiting rally for his party here.

FARMERS!

Fall Wheat is Making a Comeback!

EARLY INDICATIONS POINT TO DOUBLE OR TRIPLE WIDE ACREAGE OF THE PAST FEW YEARS FOR '66-'67.

Although our stocks are fairly large at the moment, we will undoubtedly sell out of many grades and varieties.

Canada No. 1 RICHMOND	2.75 Bus.
Can. Certified No. 1 RICHMOND	2.85 Bus.
Can. Certified No. 1 GENESEE	2.85 Bus.
Can. Certified No. 1 TALBOT	2.85 Bus.
Can. Registered No. 1 TALBOT	2.95 Bus.
Can. No. 1 TETRA PETKUS RYE	2.10

RIGHT NOW is the time to under-seed your wheat with a hay or pasture mixture. New prices (some lower) on new crop seed.

Bishop's Seed AND GARDEN CENTRE

81 - 85 STATION ST.

OPEN DAILY INCLUDING WEDNESDAY AFTERNOON — CLOSED ON SATURDAY AFTERNOONS —

World Roving

East Germans Top Oarsmen

From AP-Reuters

BLED, Yugoslavia (CP)—The world's top rowers filed homeward to five continents today following a four - day world championship that proved East Germany's the team to watch to the 1968 Mexico City Olympics.

The East Germans made a sensational debut as a separate rowing team by capturing three gold medals two more than any other country, and two bronze, in the last world championships in Lucerne, Switzerland, four years ago they had none.

In that competition the two Germanys sent their shells under a single sponsorship. West German boats collected five gold and one bronze.

The West Germans this time won only one gold medal—in the eight - oared shell—and one bronze medal.

For the first time in more than 10 years Canada failed to place any crews pair, coxless pair and eight were eliminated in qualifying heats Friday.

Don Spero of New York in the single sculls was the only United States fin. only gold medal. Holland's Henri Jan Wienese received. Ryszard Gerner and Jochen Messner finished second.

The American, who covered the 2,000 metre course in seven minutes 5.32 seconds, finished 2½ seconds ahead of Gerner who finished 2½ seconds ahead of Wienese. Olympic title-holder Vyacheslav Ivanov of the Soviet was last in 7:24.9.

REVERSE OLYMPIC FINAL

The result was a complete reversal of the Tokyo Olympic final, in which Ivanov finished first and Spero was last.

East Germany, winner of the two-oared coxless pairs, was the only country to take more than one title. The others were shared by the United States, single sculls; Switzerland, double sculls; Holland, coxed pairs; and West Germany, eight.

The West German eight took over the lead from the start in many at halfway and held on to win in 5:58.28 over the Soviet Union.

Melchoir Burgin and Martin Studach of Switzerland led all the way in the double sculls in 6:39.54.

The East German coxless four game from fourth place at halfway to second at the three-quarter mark, then moved into the Soviet Union in the last 300 metres to win their event with just over a second to spare.

The easiest win of the day was scored by Hadrian Van Nes and Jan Valkenburg of Holland, coxed by Paulus Haas, in the coxed pairs. They front from the start to finish, they were more than four seconds ahead of runners-up, Czechoslovakia's second place from Italy in a photo - finish.

Saturday's Result

Brooklyn 14	Montreal 22
Kansas City 7	Houston 61
Charleston 31	Richmond 10

College Football

Saturday's Result

Baylor 35 Syracuse 12

The Trots

ST. CATHARINES (CP) — Sharp 'n Smart, a 4-year-old pacer, won the 22nd renewal of the $9,932 Superfest Stakes at Garden City Raceway Saturday night.

The horse, owned jointly by John Haynes of Oshawa and Bob Shepton of Montreal, collected $4,276, boosting its earnings to $18,615.

The race was marred by an accident when Kawartha Beetle, owned by Vern M. Johnston of Peterborough, broke stride while leaving the starting gate. Jim McGregor, 34, of Keene, Ont., driving Kawartha Beetle, was unseated and thrown against the inside rail when his sulky hooked wheels with Lynden Dodger. He was not injured.

VERNON, N.Y. (CP)—H. A. Meadowland, a three-year-old pacer driven by co-owner Ron Feagan of Goderich, Ont., was beaten by a head in the last quarter by the veteran New Zealand-bred pacer Tactile in Saturday night's $31,000 Royal Memorial Pace at Vernon Downs Raceway.

The last round at Toronto, H. A. Meadowland beat a field of seven, including Tactile, to win the Canadian Pacing Derby and last week won the second of the three-race Ryan series.

BATAVIA, N.Y. (CP)—Baron Adios, owned by Maurice and Cecelia Munroe of Ottawa, won his second invitational in a row at Batavia Downs Saturday night, paying $8.20 in the $4,600 pace.

In the $11,285 New York Sire Stakes for two-year-old pacers, Rungsmede Chuck upset Danny Row Girl.

Football Standings

By THE ASSOCIATED PRESS

National League Eastern Conference	W	L	T	F	A	Pts
Cleveland	1	0	0	38	14	1.000
St. Louis	1	0	0	27	13	1.000
New York	0	0	1	34	34	.000
Pittsburgh	0	0	1	34	34	.000
Dallas	0	0	0	0	0	.000
Washington	0	1	0	14	38	.000
Atlanta	0	1	0	14	38	.000
Philadelphia	0	1	0	13	16	.000
Western Conference						
Green Bay	1	0	0	34	21	1.000
Los Angeles	1	0	0	19	14	1.000
Detroit	1	0	0	24	3	1.000
Minnesota	1	0	0	20	14	1.000
San Fran.	0	0	2	20	20	.000
Chicago	0	1	0	3	24	.000
Baltimore	0	1	0	21	34	.000

Sunday's Results

New York 34	Pittsburgh 34
Cleveland 38	Washington 14
Minnesota 20	San Francisco 20
Los Angeles 19	Atlanta 14
Detroit 14	Chicago 3
St. Louis 27	Philadelphia 13
Baltimore 3	Green Bay 34

American League Eastern Division	W	L	T	A	Pct
Houston	2	0	0	76	7 1.000
New York	2	0	0	38	14 1.000
Boston	1	0	0	24	0 1.000
Miami	0	2	0	28	42 .000
Buffalo	0	2	0	27	69 .000
Western Division					
San Diego	2	0	0	51	7 1.000
Kansas City	1	0	0	42	20 1.000
Oakland	1	1	0	25	45 .500
Denver	0	1	0	7	45 .000

Sunday's Results

Kansas City 42	Buffalo 20

Saturday's Results

Oakland 0	Houston 21
Boston 0	San Diego 25

Continental League

Your Car

Don't Ignore Constant Tappet Noise

By EUGENE R. HILMOE

Don't panic or brand your engine a 'has-been' when hydraulic valve tappet noise erupts. Especially if it's only heard when the engine is cold. This isn't unusual or indicative of trouble. But something is wrong when tappet noise is more or less constant — and it helps to know what the possibilities are.

If just one valve seems to be involved, dirt is usually the reason . . . although it could be due to a faulty plunger or plunger spring. It can also be the offender when all valve lifters are noisy, but the more common cause is too little oil or too little oil pressure. Too much oil can cause foaming, which also results in lifter noise.

Then, there is oil quality to be considered. If oil is too thin or has had to break down under high heat or bearing pressure, valve lifter noise will be your first warning.

From O. T.: "Can overheating crack an engine block?"

It's possible — but it certainly would take extremely high temperatures to do it.

C. Q. writes: "Where is the gas and air mixture vaporized — in the intake manifold or in the engine itself?"

In the intake manifold, to be precise.

From S. R.: "My '61 stick-shift sedan jerks and usually stalls if I try to pick up speed in high after slowing, say, to 20 mph or less. Even when I shift to second, it doesn't smooth out until I get up to 25 mph."

This is often due to faulty carburetor float adjustment or clogged idle passages. If not, try an ignition tune-up.

N. T. writes: "How often — if at all — should crankcase oil filters be changed?"

Depending on where you drive — on dirt or paved roads — every 2,200 to 5,000 miles.

SHARE HONORS

MONTREAL (CP) — Toronto and Montreal riders shared the honors in the 100-mile event in the annual Canadian cycling championships. Toronto's Pierre Lovell captured the junior road race title Sunday by beating 46 contestants in the 62-mile event. Montreal and St. Jerome, Que. The senior road race champion, 160-pound-ranging 130 miles return between Montreal and Ste. Agathe, Que., was won by Montrealer Paolo Mori.

DEPARTMENT OF HIGHWAYS ONTARIO

AUCTION SALE OF EQUIPMENT AT KINGSTON, ONTARIO.

SALE No. MC-66-73

The Department of Highways offers for sale by Public Auction the following:

1 Ford Station Wagons	1 Chev 3 ton Cab and Chassis
1 GMC 4½ Ton Reprss	1 Ford 2 ton Dump Box and Hoist
1 Intl. ½ ton Express	1 Ford 2 ton Cab and Chassis
1 Intl. ½ ton Pickup	1 Ford 2 ton Cab and Chassis
1 GMC 4½ ton Platform Body	1 Intl. 5 ton Dump Box
1 Ford 3 ton Cab and Chassis	1 Intl. 5 ton Cab and Chassis
1 Ford 3 ton Cab and Chassis	1 Mercury 4 ton Cab and Chassis
1 Intl. 3 ton Cab and Chassis	1 Intl. 4 ton Cab and Chassis
1 Intl. 3 ton Cab and Chassis	1 Ford 4 ton Cab and Chassis
1 Intl. 3 ton Dump Box and Hoist	1 Chev 4 ton Cab and Chassis (Experimtl)
1 GMC 3 ton Cab and Chassis	1 Ford Station Wagon (Wrecked)
1 Chev. 3 ton Stake w/Tailgate Loader	1 Ford 3 ton Cab and Chassis (Wrecked) Hydraulic Sanders

ABOVE MODELS 1965-67

1 Caterpillar Crawler Tractor	1 Conveyor Mobile Sweeper
1 w/11½ yd. bucket and Grader	1 Leitz Compressor 185 C.F.M.

Auction sale to be held at the DHO Yard, Kingston Ontario, Thursday, September 22nd, 1966 at 10.30 a.m. Local Time.

Terms: Cash or certified cheque. (Cheques to be made payable to the Treasurer of Ontario). Balance to be paid within five working days from the date of auction or items will be subject to resale.

Items to be sold "AS IS WHERE IS" without warranty subject to Ontario Retail Sales Tax and Federal Tax where applicable.

Items may be inspected at the above location 8.30 to 4.30 p.m. daily (Local Time) September 19th, 20th, and 21st, 1966.

Further information may be obtained from:

R. Calvert, District Supply Supervisor, Department of Highways, Kingston, Ontario. Telephone: 542-7231 Area code 613.	OR Material Control, Department of Highways, Downsview, Ontario. Telephone: 248-3215 Area code 416.

DEPARTMENT OF HIGHWAYS ONTARIO

THE LITTLE WOMAN

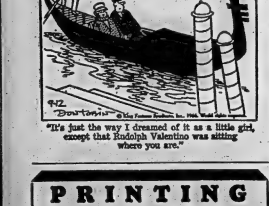

"It's just the way I dreamed of it as a little girl, except that Rudolph Valentino was sitting where you are."

NOTICE

RAYMAN EQUIPMENT CO.

Of Lindsay, Peterborough and Campbellford

DEALER FOR

J. I. Case Agricultural and Utility New and Used Equipment

SALES, SERVICE AND PARTS

Are pleased to announce the appointment of

BERNARD HOLLINGER - FOXBORO

To their sales staff

Bernard has a number of years' experience with Case Equipment and he invites his friends and customers to contact him at

968-6155

PRINTING

McARTON PRESS

P.O. BOX 67 PHONE 968-3626

Astrological Forecasts

By SYDNEY OMARR

For September 13

ARIES (Mar. 21 — Apr. 19): Key is to be perceptive . . . to face facts as they really exist. You will thus be better able to deal with any problem. Realize old project is finished. Don't attempt to "hang on."

TAURUS (Apr. 20 — May 20): Your creative forces surge forward. Means express yourself . . . don't hold back. If you recognize opportunity . . . you avoid tension. Loved one responds favorably. Know your own value.

GEMINI (May 21 — June 20): Your intuition apt to take over. Don't fight it! You have knack now of perceiving truth about persons, situations. Follow through on hunch. Let imagination range widely.

CANCER (June 21 — July 22): Spread your wings! Get out and around . . . see and be seen. Recent setback is but temporary. Don't wear heart on sleeve. You are preparing for bigger, better things.

LEO (July 23 — Aug. 22): Money surprise indicated. You are able to consolidate talents, gains. Others show appreciation in realistic manner. Maintain dignity, realize your own worth.

VIRGO (Aug. 23 — Sept. 22): Pleasant news due. But some delay indicated. Key is patience, confidence. Be matter-of-fact. You can't have everything at once. Then you'll get more than expected.

LIBRA (Sept. 23 — Oct. 23): Your ability to cope with unusual situation is put to test. Be gracious, but firm. Don't be talked into foolish encounter. If aware, then you gain respect, admiration.

SCORPIO (Oct. 23—Nov. 21): Your ability to cope with unusual situation is put to test. Be gracious, but firm. Don't be talked into foolish encounter. If aware, then you gain respect, admiration.

SAGITTARIUS (Nov. 22 — Dec. 21): You could evolve news which enhances prestige. Be ready for serious talk with superior, higher authorities. Be reasonable but get what's coming to you. Stand tall!

CAPRICORN (Dec. 22 — Jan. 19): Fine for enjoying mutual interests with one close to you. Be philosophic. Measure where you are headed — and why. Be truthful within. Then you make real progress.

AQUARIUS (Jan. 20 — Feb. 18): Martial, partnership difficulties can be corrected today. Know this — extend hand of understanding. Finances in spotlight — money situation due to improve. Be patient.

PISCES (Feb. 19 — Mar. 20): Wonderful opportunity to impart special flair to public activities. Special blue-ribbon offer works in your favor. Patch up differences with loved one.

* * *

IF TODAY IS YOUR BIRTHDAY . . . you are practical when the chips are down. You love praise — will work hard if you are appreciated.

* * *

GENERAL TENDENCIES: (8): Cycle high for Virgo, Libra. Special word to Taurus: Day favors creative change. You succeed in dealings with members of opposite sex.

To order Sydney Omarr's 8-page booklet, The Truth About Astrology, send 20 cents to Omarr, Booklet, Box 2360, Grand Central Station, New York, N.Y. 10017.

SWING FOR PRIZES

About $200,000 in prize money is awarded at the world golf championship each year, with $35,000 the top prize.

HASTINGS PROVINCIAL PROGRESSIVE CONSERVATIVE ASSOCIATION

CONVENTION

PURPOSE — To select a candidate to represent the new riding in the next Provincial Election.

PLACE — Madoc Armouries.

TIME — Wednesday, September 14, 1966, at 8 p.m.

SPECIAL SPEAKER — HOND. J. W. SPOONER, Minister of Municipal Affairs.

GUESTS — Hon. J. R. Simonett, Minister of Energy and Resources Management.
W. S. Sandercock, M.P.P.
Stanley Haskett, M.P.P.
C. T. Mallins, M.P.P.
Keith Brown, M.P.P.
Glen Hodgson, M.P.P.
Senator George White
Lyle Wilds, M.P.
Lee Wilds, M.P.

— EVERYONE WELCOME —

Mr. Ken Smith, President.

Mrs. Jean McTaggart, Secretary.

NOW YOU CAN

RENT

YOUR COMPLETE

CLARE HECLA GAS HEATING SYSTEM

FURNACE
DUCT WORK
HUMIDIFIER

WITH FREE SERVICE AND PARTS

ALL FOR ONE LOW MONTHLY PAYMENT ON YOUR GAS BILL

FOR COMPLETE INFORMATION

PHONE 962-3536

H.G. FRID & CO.

United Church of Canada Favors Anglican Union

By NEIL LOUTTIT

WATERLOO (CP)—The general council of the United Church of Canada will vote today on the question of accepting the Evangelical United Brethren Church into union with the United Church.

It will be the second question of church union put to the 400 policy-makers of the United Church within three days. Saturday the council voted overwhelmingly in favor of seeking union with the Anglican Church.

United Church commissioners don't consider the question of union with the EUB as big as the Anglican-United union.

If approved by the high court of the United Church the EUB churches in Canada would become United churches. There would be no major change in United Church orders of faith or worship.

There are about 10,000 EUB followers in Canada, mostly in Ontario. The parent EUB church in the United States is still debating whether to join with the Methodist Church which became the Canadian EUB an orphan, unless accepted by the United Church.

ANSWER QUESTION

The major question on church union was answered Saturday when the commissioners approved a resolution committing the United Church to negotiate a union with the Anglicans.

The motion passed: "This general council approves the principles of union between the United Church and the Anglican Church as a working document in negotiating union with the Anglican Church. As a working document, it is subject to such revisions and additions as may become necessary."

The principles of union is the report of a joint Anglican-United Church study on church union. The Anglican church accepted the document last year.

A standing vote was taken and only one or two commissioners voted against the document.

Dr. A. B. B. Moore of Toronto, chairman of the United Church union committee, said the resolution approved Saturday was the key to church union.

PREDICTS QUICK ACTIONS

"In union in theological education could be very soon," he said, adding that committees now will be appointed to negotiate other points of union.

Very Rev. Ernest M. Howse, former moderator of the United Church, said designing new orders of bishops and presbyters will be the most difficult point in reaching a union.

In other sessions of the council, commissioners heard reports from the boards of evangelism and social service calling for repealed therapeutic abortion, widening grounds for divorce and amending the Criminal Code with respect to birth control.

The report criticized the "sin and guilt" surrounding abortions which it said often led women to seek illegal abortions. It called for all abortion to be performed by qualified doctors but only when the health of the mother was threatened.

Commissioners also reviewed a proposal that the government offer car insurance plans which ensure that all persons injured in accidents get compensation, regardless of fault.

Christian Church Divisions Called 'Sinful' and 'Tragic'

HAMILTON (CP)—The Archbishop of Canterbury Sunday told a full congregation in Christ's Church that divisions within Christianity are contrary to the wit of God.

Most Rev. Arthur Michael Ramsey, visiting the Niagara diocese as part of his monthlong Canadian tour, described divisions in the Christian church as "sinful" and "tragic."

The sermon followed a similar line to his remarks at a press conference in Niagara Falls, Ont., Saturday when he said he was thankful the United Church of Canada had approved the Principles of Union with this country's Anglican Church.

However, he said the approval is "only a beginning" to overcoming the difficulties on the road to union. But there will also be the will to overcome the difficulties, he added.

The archbishop said ordination of women likely will pose one of the most difficult problems.

HE'S OPPOSED

"Personally, I am opposed to women priests. It is one of the matters at which a new look will have to be taken."

The United Church has 65 women ministers. Anglicans have none.

The archbishop said, however, he does not foresee utter conformity if the two churches become one.

He described Christian unity as "one church possessing sufficient agreement on doctrine, one ordained ministry and some central authority but also diversity."

Personal customs and attitudes among members of both churches would take a long century to alter after union was accomplished, he said.

For instance, the United Church several years ago rejected a vote on total abstinence although the church is known for the large proportion of non-drinkers among its lay members and ministers.

"One would hope that the wet church would become less wet and the dry church would become a bit less dry," he said.

BANS PAPER

BOGOTA (Reuters) — The archbishop of Bogota banned publication Sunday, of Colombia's Roman Catholic newspaper El Catolicismo, edited by liberal priests. Luis Cardinal Concha Cordoba demanded the resignation of the editors. The 74-year-old cardinal's moves brought into the open a rift between traditionalist and progressive sectors of Colombia's Roman Catholic clergy, and between the cardinal and younger priests.

No Alternative But to Strike Say Farmers

OTTAWA (CP)—The two-cent increase in the price of a pound of butter, announced Friday by Agriculture Minister Greene, is totally inadequate and leaves no alternative but to strike, a spokesman for the Ontario Farmers' Union said.

Walter Müller, OFU vice-president, said a strike by the farmers would take the form of a complete withdrawal of all dairy products from the consumers.

Mr. Greene's announcement raises farmers' at-the-farm return for manufacturing milk by eight cents to $4.08 a hundredweight, including a 75-cent net federal subsidy.

The union had demanded a 25-cent increase in the federal base price to $3.90 giving the producers a return of $4.25.

GOOD NEWS!

Our new Sanitone drycleaning process gets clothes sparkling clean!

We've just installed the newest, most advanced drycleaning processes of all time — all for your benefit! Completely restores fabrics to their original beauty! Makes colors bright as new. Makes the finish soft as new. Makes everything look like new! Give your clothes the fine care they deserve . . . the new Sanitone care recommended by a dozen leading clothing manufacturers! Try us today.

Belle CLEANERS AND LAUNDERERS LIMITED

968-6738

Cash and Carry Stores
22 Bridge St. West

Belleville Plaza
334 Coleman St.

Rylstone

RYLSTONE — Professor Donald Barton, Mrs. Barton and family, have returned to their home at St. John's Newfoundland, after spending their vacation with Don's parents, Mr. and Mrs. Roy Barton.

Misses Nancy, Mary Anne and Susan Bock, of Hastings spent last week with their grandfather, Mr. Richard Mellwhan, and also visited their friends, Kathy and Karen Thomson.

Grant and Kim Lough, of Toronto, spent two weeks recently, with Mr. and Mrs. Roy Shortt, Marian and Marlene. On their return home, they were accompanied by Marlene Shortt, who visited her aunt and uncle for two weeks and attended the Canadian National Exhibition, returning home on Friday.

Mrs. Eldon Anderson returned home on Sunday from a trip to Boston, Plymouth and Cape Cod, with her sisters, Mrs. Basil Draine of Lakefield, Miss Birdie Menzies and their cousin James Wallbridge, both of Havelock. They also enjoyed an airplane trip over Nantucket.

Mr. and Mrs. Bill McKeown and Mark, and Miss Mary Lowery, all of Hamilton, and Agnes McKeown, Reg. N. of Belleville were weekend guests of Mr. and Mrs. Thomas McKeown and Paul.

Several friends of Fred Spencer, held a stag party in honor of his coming marriage, at the home of Lindsay Finch on Friday evening. Fred was presented with a purse of money.

Mr. and Mrs. Wilfred Spencer and Sherry, Mr. and Mrs. Clarence Thomson, Mr. and Mrs. Robert Spencer and Mr. and Mrs. John Spencer were guests at the Spencer—Bailey wedding at the home of Mr. and Mrs. Keith Bailey at Percy Brown, on Saturday evening, when their only daughter, Margaret Ann (Peggy) Bailey, became the bride of Frederick Wilfred Spencer, youngest son of Mr. and Mrs. Wilfred Spencer.

Mr. and Mrs. Walter Reid and George, were among those from the community who attended the C.N.E. on Saturday.

Mrs. Clara Lisle of Stanwood spent the weekend with her daughter and husband, Mr. and Mrs. Robert Spencer and family.

Mr. and Mrs. Richard Morton and Reed, celebrated Mr. Morton's birthday on Sunday at the home of their daughter and her husband, Mr. and Mrs. Bob Runnalls at Harold.

Mrs. Jim Gray and Nancy enjoyed a boat tour of the Thousand Islands from Gananoque on Sunday.

Mr. and Mrs. John Spencer entertained her parents, Mr. and Mrs. Harper Bateman, of Springbrook and Mrs. Flan Hogle and Beverley of Kingston, on Wednesday evening to celebrate Mrs. Bateman's birthday.

Among those who attended the Massey-Ferguson farm machinery demonstration at Gananoque with the local dealer, Reg McKeown, of Springbrook, on Tuesday, were Thomas McKeown, John Spencer, Percy and Walter Reid and Jim Mundy.

Mr. and Mrs. Fred Petherick were guests of Mr. and Mrs. Harry Grills, at their home to celebrate the tenth wedding anniversary of Mr. and Mrs. Fred Grills (formerly Ruth Petherick).

Mr. and Mrs. Lionel Gray and family, of Sarnia, were weekend guests of his mother, Mrs. Will Gray. Zane and Mike Gray, who have been visiting their grandmother, returned home to Sarnia with their parents.

Mr. and Mrs. Tom Gray and Dianne of Campbellford, visited his mother, Mrs. W. Gray, during the weekend.

Alan and Jerry Foote of Hoards Station, spent a few days last week with Eric and Tommy Reid. Their sisters, MaryAnne and Marilyn, visited their cousins, Lenora and Helen Stapley.

Mr. and Mrs. Wallace Jackson, Allison, Valerie, Wallace Jr. and Tracy of Oshawa, visited her parents, Mr. and Mrs. Fred Petherick, for a few days last week.

Marilyn Stewart, student nurse at Civic Hospital, Peterborough, spent the weekend with her parents, Mr. and Mrs. Raymond Stewart, and visited Carol Sharpe, at Mount Pleasant.

Rylstone United Church and Sunday School will re-open after summer vacation, on Sunday, September 4th. Sunday School is at 10.30, with church service immediately following.

Anniversary services at Rylstone United Church will be held Sunday evening, September 11th at 8.00 p.m. Rev. W. C. Cox of the Rawdon circuit, will be the guest speaker. There will be a male choir.

Recent holiday guests of Mr. and Mrs. Roy Barton, were their son Bruce, his wife and family, and Miss Jeanette Vos Bleedeau, all of Brampton; Miss Stephanie McNaughton of Montreal, Mrs. Beech Eckel and Mr. Carl Eckel of Blossvale, N.Y., and Mrs. Barton's sister, Mrs. Mary Free, of Oshawa.

Mr. and Mrs. Sammy Mellwaine and Stevie, of Toronto, visited her sister and husband, Mr. and Mrs. John Spencer and family, on Sunday.

Mr. and Mrs. Lorne Mumby and Jeffrey, of Thomasburg, were recent guests of Mr. and Mrs. Roy Shortt, Marian and Marlene.

Mr. and Mrs. Chuck Miller and Cindy, of Toronto are visiting with her parents, Mr. and Mrs. Charles Stewart and Cathy.

Mr. and Mrs. Roy Shortt and Marian, attended the funeral service for Miss Alla Smith, in the Bennett - Weaver Funeral Home in Campbellford recently.

Mr. and Mrs. Murray Meikle-John were guests at the Jeffs—McAdam wedding at Mount Pleasant United Church on Saturday, and the reception following.

Mr. and Mrs. Dick Kennedy and family of Toronto, were guests of Mr. and Mrs. Percy Reid and Ted.

Mr. and Mrs. Jim Cruikshanks and Miss Florence Greenly, all of Toronto, visited Mrs. Essie Reid.

Ted Reid is a patient in Campbellford Memorial Hospital, where he underwent a tonsilectomy on Monday.

WATCH IT MOVE

Steele Glacier, in the Yukon, moves at up to 30 feet a day, more than 10 times the speed of most glaciers.

The 1967 regular Chevrolet line, with 17 models in five series, offers a diversity of choice never before achieved. The 1967 Chevrolets, well-represented by the sleek Impala sport coupe (above), retain their luxury car proportions along with an elegant new look. Front fenders, hood, grille, lower body side panels, rear quarter and rear fenders all have new styling. Each new Chevrolet also offers new, rich, interior luxury with new trim styling, fabrics and colors. New safety features are standard on all models and many important chassis and power train refinements will result in a smoother, quieter ride in 1967 Chevrolets. This year, Chevrolet offers a choice of 16 power teams, ranging from a 155-hp six to a 385-hp V8.

IN THE QUINTE AREA IT'S

FITZGIBBON CONSTRUCTION LIMITED

FOR THE FINEST IN

- ASPHALT DRIVES
- ASPHALT PARKING LOTS
- TOP SOIL
- SAND FILL
- CRUSHED STONE
- GRADING
- TRUCKING
- BULLDOZING

RESIDENTIAL and COMMERCIAL

- FREE ESTIMATES
- WORK GUARANTEED

481 Bridge St. E.

Earle DeMille 962-3906 Gord Roblin

BURR INSURANCE AGENCY

DWELLING INSURANCE

Douglas Burr
Residence Telephone
968-8183

Office Telephone 962-3477
216A Front St.
Belleville, Ontario

"INSURE WITH BURR"

In Order to Show the Public The Action of Low Cost Classified Word Ads, . . .

THE INTELLIGENCER IS PRESENTING

A SPECIAL BARGAIN EVENT!

THE QUINTE DISTRICT'S

WANT AD WEEK

WED., SEPT. 14th to TUES., SEPT. 20th Inclusive

If you have something to sell — want to buy an article — rent a house or apartment — need help, etc., place a Low Cost Want Ad during this special event and find out for yourself the results you get from an Intelligencer Want Ad.

6 Insertions of a Quick Action Want Ad FOR THE PRICE OF 3

Your Intelligencer Want Ad will run 6 times for the price of 3, and applies to any ad. (Not Commercial) to start anytime during the week commencing Wednesday, September 14th. to Tuesday, September 20th. Want Ads for this special will be accepted up to 4 p.m. the previous day at this Bargain Rate. This applies only to Word Ads; NOT SEMI-DISPLAY ADS.

– SORRY NO COMMERCIAL ESTABLISHMENTS –

Immediately Your Ad. Brings Results Call us to arrange Cancellation.

WANT ADS

OF

The Intelligencer

PHONE 962-9171 and Ask for CLASSIFIED

MOVING ?
CALL
BRIDGE DELIVERY SERVICE LTD.
968-9711 or 968-9788

THE INTELLIGENCER
Founded in 1834
Merged in 1930 with
The Ontario, founded 1870

The Intelligencer

THE WEATHER
Wednesday: Scattered showers or thunderstorms late in day. Low 55. High 75.

Authorized as Second Class Mail Post Office Department, Ottawa

BELLEVILLE, ONTARIO, TUESDAY, SEPTEMBER 13, 1966

7c Per Copy

Cannot Break Rhodesian Deadlock

Socreds Win In B.C., 11 Majority

Brewery Magnate Dead

By TERRY ROBERTS

VICTORIA (CP)—The Social Credit party won its fifth straight general election Monday but lost one of its chief architects of power.

Attorney-General Robert Bonner, chief aide to Premier W. A. C. Bennett and a cabinet minister since Social Credit formed its first government in 1952, was upset by a Liberal newcomer in Vancouver-Point Grey.

However, Mr. Bennett said in an interview that a Social Credit seat may be opened to permit his attorney-general to try for a seat in a by-election.

The 66-year-old premier, who campaigned intensely for a strong majority, fell short of his mark as the "New Democratic Party, official opposition, and Liberals picked up strength. Progressive Conservatives ran only three candidates and were shut out as in 1963.

Although winning 38 seats, the same number as in 1963, the Social Credit party saw its majority decline to 11 from 14. Redistribution of ridings in the spring increased the size of the house to 55 members from 52 by establishing eight new seats and eliminating five.

Party standings:

	1966	1963
Social Credit	33	38
NDP	14	14
Liberal	6	5
Total	55	52

BLAMES CHANGES

Mr. Bennett said redistribution was partly to blame for Mr. Bonner's defeat.

"I don't want to lose Bonner," he said in an interview.

"He is still the attorney-general. I now one of our constituents will hear my voice and clear the way for Bonner to take his seat in the legislature."

Social Credit picked up five of the new seats, NDP got two and the Liberals one.

The government picked up Alberni and Mackenzie from the NDP, Victoria and Esquimalt from the Conservatives, losing to Liberal Garde Gardom.

Bert Price, party whip and stalwart electioneer along with Mr. Bonner in 1952, was defeated in Vancouver - Burrard running mate from Alberni.

MARTIN DIDN'T RUN

Mr. Alsbury, a former Vancouver mayor, was running in a seat held by Health Minister Eric Martin who did not contest the election because of ill health.

About 720,000 votes were cast. Social Credit winning 46 per cent, NDP 34 per cent and Liberals 20 per cent. In 1963 the percentages were Social Credit

SOCREDS
(Continued on Page 3)

THEIR 'LAST CHANCE' — Members of the launch crew atop the tower at Cape Kennedy, Fla., space centre, hold up a sign that tells Gemini 11 Astronauts Charles Conrad, left, and Richard Gordon that yesterday's launch try is "This is absolutely your last chance." The space duo had been thwarted in their plans for blast-off on two previous times when trouble developed in the Atlas-Agena satellite. (AP Wirephoto)

Astronaut Has to Cut Short Spacewalk, Gets 'So Hot and Sweaty' He Cannot See

CAPE KENNEDY, Fla. (AP)—Astronaut Richard F. Gordon Jr. cut short a space "walk" today and hurried back to the safety of the Gemini 11 cabin when "he got so hot and sweaty he couldn't see."

Gordon, 36 - year - old U.S. Navy lieutenant - commander, remained outside only 44 minutes of the planned 115-minute excursion.

But was the third straight time that an American astronaut cut short a space stroll because of troubles.

Command Pilot Charles Conrad Jr. flashed the word to a tracking station in the Indian Ocean that Gordon was back inside the spacecraft and that the cabin was re-pressurized.

"Listen," he said. "I just brought Dick in. He just got so hot and sweaty he couldn't see."

"We know how it is," flight controllers on the ground radioed. "When it gets where he can't see, you've got to close the lid."

Gordon had trouble organizing his 50-foot tether after opening the hatch and it apparently put a heavy work load on him. Conrad had to hold onto the space-walker's legs to prevent him from floating out before he was ready.

"I'm breathing hard. . . I'm pooped," Gordon reported.

Once outside, Gordon moved over to an Agena satellite attached to the nose of Gemini 11. The astronauts had caught and docked with the Agena in record time after their launch Monday from Cape Kennedy.

Before calling off the stroll, Conrad accomplished a task vital to a high - flying experiment planned Wednesday.

He unstowed one end of a 100-foot cord stored under the Agena docking collar. He attached the loose end to a ruler-like docking bar on the Gemini nose. The bulk of the line remained coiled in a stowage area on the Agena, the other end attached to the target satellite.

Conrad and Gordon plan Wednesday to disconnect from the Agena and pull the 100-foot line taut between the two vehicles to see whether this is an effective, fuel - saving means of flying formation in space.

* * *

Thruster On Gemini 'Poops Out'

CAPE KENNEDY, Fla. (AP) — Command pilot Charles Conrad reported no dead manoeuvering thrust, we today as the Gemini 11 pilots whirled into their second day in orbit.

Conrad said the No. 8 thruster appeared to have "poopers" out. He said when he tried to use it to yaw left the spacecraft responded with a right roll.

Flight control said the faulty thruster would be tested on a pass over Carnarvon, Australia, to determine if the problem was electrical or mechanical — perhaps a stuck valve.

There was no apparent concern for the mission. Controllers said Astronauts Gordon Cooper and Conrad lost two thrusters and partial use of a third during the Gemini 5 flight.

They specifically pointed out that the problem was the opposite of that which occurred during Gemini 8, when the thruster stuck open, and started the ship spinning, forcing an early splashdown in the Pacific.

Today's Chuckle

A college student wired home: "Am without friends or funds." Dad wired back: "Make friends."

CF-5 Will Be Placed In Canada

By DAVE McINTOSH

OTTAWA (CP)—The RCAF plans to form four CF-5 fighter-bomber squadrons of 18 planes each and station them all in Canada.

Officials say one of the squadrons will be primarily for training. It will be based at Cold Lake, Alta.

Sites for the three operational squadrons—the first will have been formed by Jan. 1, 1968—have not yet been selected but they will likely be in the vicinity of the army's training areas at Camp Gagetown, N.B., Camp Petawawa, Ont., and Camp Wainwright, Alta.

The supersonic CF-5s will be used in Mobile Command primarily for reconnaissance and surveillance. Their other roles are interdiction, close support of ground troops and air-to-air interception.

The program calls for production of 115 planes at a cost of $215,000,000. The first CF-5 is scheduled to come off the assembly line at Canadair Ltd., Montreal, Aug. 18, 1967. The production rate will be five

CF-5 WILL
(Continued on Page 5)

Vote Today But No Hint Of Accord

By CARL MOLLINS

LONDON (CP) — Commonwealth leaders today broke off temporarily from debate on the tortured Rhodesian situation.

Diplomats outlined privately the background of an incident when Foreign Minister Simon Kapwepwe of Zambia stalked from Marlborough House, scene of the Commonwealth conference, with the remark that he was "disgusted."

Diplomats explained that Africans had wanted to go into private caucus once again on the Rhodesian matter. But Prime Minister Harold Holt of Australia objected that there were many problems in the world besides Rhodesia, a subject which the 20-country conference now has been discussing for nearly eight days.

He wanted the conference to move on to other world political problems, such as Viet Nam, and the conference agreed to do this until the afternoon meeting, when the Rhodesian debate would be resumed.

DRAFT COMMUNIQUE

Arnold Smith of Canada, Commonwealth secretary - general, and his aides meanwhile worked on a Rhodesian communique which would be presented to the delegation heads for approval or rejection.

Delegates said leaders had failed to reach full agreement on Rhodesia before they turned to other subjects—despite optimism expressed Monday night by Canada's Prime Minister Pearson.

The drawn-out debate on Rhodesia and disagreement over procedure was followed by a India-Pakistan flare-up over Kashmir—a 20-year-old dispute between the two countries that led to war a year ago this month. Some details of the flare-up emerged in press briefings.

A Pakistani spokesman, reviewing Foreign Minister Syed Shariful Mujahid Pasha's contribution to conference discussions of general world affairs, quoted Pakistan as saying:

"Pakistan regards Rhodesia as being of great importance to the Commonwealth because it poses the fundamental question of the right to self-determination.

"That is the question in Kashmir also."

INDIA MADE OBJECTION

An India spokesman then intervened at the press briefing to say that the Indian minister, Sadar Swaran Singh, had raised a point of order in the conference, objecting to Pakistan's interjecting the Kashmir issue on the ground that it was a matter for United Nations consideration, not a Commonwealth issue.

The Indian said Prime Min-

RATES
(Continued on Page 3)

VOTE TODAY
(Continued on Page 3)

Rates to Go Up on Rail Freight

MONTREAL (CP)—The CNR and CPR announced Monday night they plan to increase freight rates by 10 per cent to help offset rising costs, particularly the 16 per cent wage increase granted Canada's 118,000 railway workers by Parliament Sept. 1.

The CPR also announced it will raise commuter fares by five to 25 cents a ticket, starting Sept. 17.

The joint communique issued by the two railways did not blame the government for the increases. It only said the increases would "help offset rising costs."

However, a CNR spokesman said later the "rising costs" were mainly wages. There are a "number of reasons" why the statement did not refer directly to the wage boosts granted by the government in legislation which ended the seven-day nation-wide rail strike, he added.

The CPR commuter fare com-

Vorster P.M. of Africa

By ADAM KELLETT-LOWE

CAPE TOWN (Reuters)—Balthazar John Vorster, the strong man of South African politics, was elected prime minister today and said he will continue the course set by the late Hendrik Verwoerd.

One week after Verwoerd was stabbed to death by a messenger in Parliament, Vorster was unanimously elected party leader by a 103-member caucus of the ruling Nationalist party. His only rival, Transport Minister Ben Schoeman, stood down at the last moment.

As party leader, the 50-year-old Vorster, a staunch right-winger, automatically became South Africa's seventh prime minister.

In an impromptu speech to several thousand cheering people from the steps of Parliament, Vorster said:

"What do I believe in? I believe in the Nationalist party and its principles and the full implementation of them in every respect, whatever the circumstances."

Vorster built up a reputation as a determined man with a

VORSTER
(Continued on Page 2)

THE TEMPERATURES

Synopsis: Temperatures will be near the seasonal degree range this afternoon in southern Ontario.

Cool air will move across the upper lakes today and tonight but is not expected to move as lower lakes areas before Wednesday night. Scattered showers and thunderstorms may be expected in the vicinity of the advancing fresh outbreak of cold air.

Cool air

THE WEATHER

	Max.	Min.
Today	75	50
Year Ago	60	53

Police Watch as White Mob Beats Negro School Children

GRENADA, Miss. (AP) — Heavily armed highway patrolmen were in Grenada today to prevent further mob attacks on Negro children attending the city's two previously all-white schools.

The patrol took over Monday after most of the city and county officers on the scene watched as a crowd of 400 whites, swinging axe handles, chains and tree branches, attacked Negro children leaving the schools.

Meanwhile, a ragtag team area in Atlanta, Ga., had its third straight night of rock and firebomb throwing and an incident in Bogalusa, La., threatened to lead to open battling.

The highway patrol went into Grenada after Governor Paul Johnson declared that "those who raise the sword of violence will be met by the sword of law enforcement."

The 12th Party hitlers, in full riot dress, took over Monday night. A white man who argued the case of "nigger lovers" and "I thought you were a good Mississippian!"

Several hundred whites, shouting defiance of both state and federal authority, held a furious session Monday night in the city hall auditorium to demand that the patrol be withdrawn.

"If you get that state highway patrol out of here there won't be a nigger left in Grenada," cried one man.

Mayor J. A. Quinn scolded replying to an angry query as to which official called for patrol Under state law, the highway patrol may not go into a law enforcement situation of the highways unless local authorities invite them or the governor sends them in.

One 12-year-old Negro, Richard Sigh, hobbled nearly a block on a broken leg through a gauntlet of men. Many women were present, cursing and shrieking, but the men did all the beatings.

Sigh and three others, all 16-year-old, were taken to hospital.

Some 250 Negroes desegregated the city's two all-white schools, one elementary, the other a high school. They stand side by side.

Others were chased back by white men. Of those who got to the schools, most stayed inside until they got a police escort.

Believes U.S. Bombing Hardens North Viet Nam Will to Fight

WATERLOO (CP) — United States bombing of North Viet Nam will not bring the Viet Cong to the conference table, Toronto minister told the General Council of the United Church of Canada Monday.

In a report on the church and international affairs, Rev. A. J. Hoed told the 400 policymakers of the church that German bombing of England did not make the British seek negotiations.

"It galvanized their will to fight on, if need be to their death," he said. "The same psychology is working among the proud people of Viet Nam."

A resolution was put before the council calling for cessation of bombing of North Viet Nam, opposing further escalation of the war and condemning war profiteering practised by both sides in the conflict.

Debate on the resolution had barely started when the council adjourned for the day.

Mr. Hoed's report was a summation of a 66-page committee report, which was criticized by Dr. A. C. Forrest, editor of the United Church Observer, as being overstated and exaggerated.

He said authorities should be consulted in the report and in many places the report was "unfair and unbalanced."

Dr. Forrest proposed a motion asking that the report be returned to the committee for "tempering" of the language.

The Viet Nam resolution which was under debate at adjournment was separate from the report.

Most of the delegates sat indifferent to the debate which was carried on by a few for about an hour.

Rev. B. G. Smillie of Saskatoon condemned the mood of the council and said he was ashamed of it.

He accused the council of "attempting political neutrality" in a manner that wasn't neutral.

The question of the church's stand on the Smith regime of Rhodesia is also included in the report. This matter could also be up for debate today.

Earlier Monday, the council voted to receive the Canada Conference of the Evangelical United Brethren Church into union.

This means EUB churches in the Canada Conference will become United Churches, provided the parent EUB organization in the United States approves the move.

Bishop Reuben Mueller of Indianapolis said he could not foresee any difficulty in the Canada conference making the move. The EUB in the United States is seeking union with the Methodist Church.

Subway Under CN Tracks At Cannifton Road Crossing Not Possible Says Planner

That long considered prospect of an eventual subway under the Canadian National Railway tracks on Cannifton Road has been squelhed by an engineering report to city council.

It seems that a subway beneath the railway tracks at this point is not possible from an engineering standpoint and also that the cost of land acquisition for any underpass with satisfactory grades and headroom would be very costly.

In a report to the Belleville and Suburban Planning Board, City Planning Director P. J. Beavis says the bottom of any underpass would be below river level and subject to flooding for to nine months of the year.

Mr. Beavis suggested that the only feasible way of improving the traffic flow in this portion of the city would be to build a rail crossing structure in another location.

INSTALL NEW GATES

The information with respect to a subway being impractical at the Cannifton Road crossing was submitted in connection with a request from the Board of Transport Commissioners for improvement of the automatic protection at the crossing.

Council had earlier declined to go along with the added protection in view of the possible construction of a subway at this point.

Yesterday, however, council went along with the request for the installation of two short arm gates, but because of increased railway traffic and proposed increase in train speeds, suggested there should be a different cost distribution.

It was pointed out that the increased railway traffic and proposed increase in train speeds appeared to be the main reasons for the proposed improvements to the automatic protection.

Estimated cost of the addition protection is given as $16,700 with maintenance of $850 per annum.

One the basis of present apportionment of costs the city's share of installation costs would be $2,090 and maintenance of $425 per annum.

Council Apportions Costs Of Sidewalks in Two Areas

City council yesterday decided on the method of payment for the additional costs in connection with the construction of sidewalks on Dundas Street, West, and on Herchimer Ave.

Tenders for the two projects were received by council two weeks ago with the contract for the two projects being awarded to Revoy Construction at $40,877.75, a figure considerably higher than was estimated.

Since then the Ontario Municipal Board has asked how the additional costs are to be apportioned between the city and the property owners.

Yesterday council decided that additional costs of a temporary walk and for sodding on the Dundas Street project amounting to $7,150 would be assessed to the city, while the balance of additional costs of $2,050 would be assessed against the adjoining property owners.

On the Herchimer Ave. project, the additional costs of sodding will be paid by the corporation and the balance of additional costs amounting to $1,025 will be assessed against the property owners.

Family Health Supply Centre

Fill all your family's health and toiletry needs here, where quality is uppermost.

LATTIMER'S DRUG STORE

229 FRONT ST.

968-5549

Transportation For Pupils to Cost $4,000

Bus transportation for city school children who normally would have walked to school across the College Street Bridge will cost the municipality an estimated $4,000 during the current school term.

City council was told yesterday that the above amount was the estimated cost of bus transportation for the 107 elementary and high school pupils who with the College Street bridge taken out now had no way of getting to school.

Mayor Jack Ellis said the bus rate offered by the Belleville Transit Commission was a "bargain". One alderman said however, the rate should not be so low that the city bus company lost money on the operation.

Red China Calls Canada 'Scoundrel'

HONG KONG (Reuters) — China today denounced Canada, Britain and India as vicious scoundrels serving the United States in the Viet Nam war.

GEEN'S ALWAYS

OPEN

ALL DAY

WEDNESDAY

EVENINGS INCLUDED

Geen's SUPER-SERVICE

Prescription Pharmacy

THE HOME OF SUPER SAVINGS

PHONE 962-4551 — FREE DELIVERY

OPEN EVENINGS AND ALL DAY WEDNESDAY

Obituaries

MRS. JAMES C. WALSH

Mrs. Edith Rose Walsh of 23 Forin St. died this morning at Belleville General Hospital in her 50th year. She had been in failing health for about six months. Born in Codroy, Newfoundland, she resided in Corbyville before coming to this city 13 years ago. She was the daughter of the late Mr. and Mrs. Joseph Reid.

Mrs. Walsh was a member of St. Michael's Church and belonged to the Catholic Women's League.

Survived by her husband, James C. Walsh, she also leaves five daughters, Mrs. Gerald (Mary) Vezina of Peterborough, Carol at the Hotel Dieu Hospital, Kingston, Catherine, Bernadette, and Sheila, all at home, two sons Martin and James at home, three brothers, George of Sudbury, William and Michael of Newfoundland, and eight sisters, Ann, Jean, Monica, and Theresa, all of Newfoundland, and Lucina of Toronto, Mary and Elizabeth of Hamilton, and Helen of Sault Ste. Marie.

Resting at the O'Brien - Rutledge Funeral Residence for Requiem Mass at St. Michael's Thursday morning at 10 a.m.

MRS. JOHN W. LANDON (Millbridge, Ont.)

MADOC — The funeral of Mrs. Annie Landon of Millbridge was held on Monday afternoon, September 12th from the MacKenzie Funeral Home at Madoc to St. John the Baptist Anglican Church where service was conducted by Rev. J. H. Thompson. The church was filled to capacity by the many relatives and friends in attendance and there was a profusion of beautiful floral tributes. Committal service at Eldorado Cemetery was conducted by Rev. Thompson with Rev. J. McEwen offering graveside prayers.

Bearers were Lynn McCoy, Allan Nicholson, Douglas Bailey, John Norman, Donald Armstrong and Elvin Armstrong.

WILLIAM HAY

Funeral services for William Hay were held yesterday morning in the chapel of the John R. Bush Funeral Home. Rev. A. L. Sutherland officiated and interment was at Belleville Cemetery.

Bearers were Gordon Hay, Jr., Terry Hay, Ernie Hay, Bob Bennett, and Everett Jones.

ALLEN ROSS BUNNETT

A lifetime resident of Belleville, Allen Ross Bunnett of 22 Gordon St. died this morning at Belleville General Hospital. He was in his 63rd year and had been ill for about one year. He was the son of the late Mr. and Mrs. David Bunnett.

Surviving are his wife the former Bernice Canning, one daughter, Mrs. Clarence (Shirley) Culkin of Belleville; a sister, Mrs. James (Marjorie) McKenna of Belleville; a niece, Mrs. Ian (Lynda) McColl of Belleville; three grandsons and one granddaughter.

A foundry superintendent at Stephens - Adamson Manufacturing Company of Canada, Ltd., he was well known in sports circles, having played hockey and baseball for city teams.

He was a member of Christ Church Anglican and was a past master of Moira Lodge No. 11 A.F. and A.M. He is resting at the Grant Funeral Home for service Thursday morning at 11 o'clock. Canon R. B. D. Wright will officiate. Interment at Belleville Cemetery.

New Peak In Air War

SAIGON (Reuters) — The United States kept up its intense pressure on North Viet Nam Monday, launching more planes against the Communist country than ever before, a U.S. military spokesman said here today.

Although exact figures were not disclosed for security reasons, more than 500 planes were believed to have taken part in Monday's air strikes on the north.

Rev. E.L. Quirk Leaves on Visit To India

Rev. Eric L. Quirk who resigned as minister of the Emmanuel Baptist Church and Sidney Baptist Church on August 31, is leaving this week for a visit to the Baptist missions in India, the Holy Land and a number of other places.

Born in Brantford, Rev. Quirk graduated from McMaster University, Hamilton, 1919. He met the former Ilma Beamer at the Faculty of Education in 1919-1920 and they were married in 1923.

He taught at North Toronto Collegiate Institute for five years, obtaining principal's qualifications in 1924. He was lay pastor at Ebenezer Church, now Renforth Baptist Church, Toronto, a few weeks before their departure to India in 1925.

After illustrious careers for both in India, due to ill health Rev. Quirk was not able to return, and from 1953-58 he was minister of Farmer Memorial Church, Toronto, during which time the building was completed. When the Canadian Baptist Foreign Mission Board formally retired them in 1956, he moved to Deseronto as principal of the high school, during which time he also acted as interim pastor in Kingston, Belleville and Picton.

When the new Emmanuel Baptist Church was started in Belleville in 1961, he was invited to be the minister. After five and one half years in the teaching profession at Deseronto he became minister of the two Baptist Churches here.

Rev. Charles Savage will be the new minister to replace Rev. Quirk and is expected to arrive in October.

Vorsters

(Continued From Page 1)

hatred of communism and "world liberalism" during his five years in office as justice minister. He is the author of South Africa's stern security laws.

He was not expected to make any immediate drastic policy changes, though opposition political commentators here believe his leadership will mean a hardening of South Africa's attitude to the critical outside world.

As Vorster spoke from Parliament's steps, squads of uniformed and plainclothes police were on hand to prevent any possible repetition of the assassination of Verwoerd.

The new prime minister appealed for unity between English- and Afrikaans - speaking South Africans. He spoke first in Afrikaans then in English.

Low Season Dam North Of Lazier's Dam Approved

City council yesterday gave its approval for the Moira River Conservation Authority to proceed with plans for the construction of a low season dam in the Moira River north of Lazier's Dam.

Mayor J. R. Ellis told council that by having the dam built under the Authority provincial grants would be received to offset the cost of approximately $12,000 resulting in a net cost to the city of about $2,700.

The mayor said that a small dam would be of tremendous benefit to the Fry Park on Cannifton Road now under development by the parks board. The dam would be built next year with the cost to come from the 1967 city budget.

Approval of the seasonal dam project brought a request from Alderman Arthur Keegan for the bayshore drive south of the sewage disposal plant to receive priority.

Council went along with the request for the drive to be placed on the priority list but in view of other committments there was doubt expressed that much further work could be done this year.

Mayor Ellis said it was a three point matter of liability, getting surveys completed and of priority.

Dedicated To Those We Serve

O'BRIEN — RUTLEDGE

FUNERAL RESIDENCE

30 W. MOIRA ST. BELLEVILLE DIAL 962-3063

New Traffic Pattern Cuts Business Above Victoria Ave. Claim of Several Aldermen

Criticism of the new traffic pattern in the Front Street area of the Upper Bridge which was put into effect with the closing of the College Street Bridge was heard in city council yesterday.

The criticism was mainly from the standpoint of Front Street merchants above Victoria Ave. who had complained of a loss of business with less traffic on this part of the street.

Alderman Dr. J. Russell Scott led off the criticism claiming that no more than one tenth of the former traffic was now coming down Front Street and that business above Victoria Ave. had been cut to a minimum.

He described the left turn off Pinnacle Street leading down Front Street a "game of snakes and ladders and that merchants were being hurt badly.

"It makes one wonder what might have happened without the new traffic regulations," he said.

SYSTEM MOVES TRAFFIC

Alderman Jack Allin also was critical of the Upper Bridge Street traffic pattern but did admit that the system was moving traffic.

He admitted it might be difficult to work out a satisfactory pattern but said that under the present system Front Street business was down.

Alderman Jack Deacon said that car dealer Carl Jones at the corner of Pinnacle and Front Sts. was being "put out of business" because he was left with no entrance or exit.

A suggestion that traffic be directed by police was offered by Ald. Arthur Keegan who said that Church Street hill currently being used as the route downtown from Station Street would pose problems during the winter months.

ASKED TO REPORT

Mayor Jack Ellis noted that the new traffic pattern had been set up by one of Canada's top traffic consultants. Alderman Enos David agreed that pattern did offer some advantages.

But Alderman Douglas Boyle pointed out that new traffic pattern had been in effect only for five days and suggested it might be a bit premature to make any change until the sytem was thoroughly tried.

Accordingly City Engineer Wilbur Purcell and City Traffic Inspector were authorized to fully investigate and report to the next meeting of council.

Expropriation Bylaw Covering Four Properties Is Approved

With demolition of the old College Street bridge now underway, city council took action yesterday to assure possession of remaining properties needed for construction of the new bridge.

An expropriation by-law covering four different properties was passed by council although it was explained that in the case of at least two of the properties negotiations were expected to result in amiable settlement.

"It's just a case of making sure the city has possession in case of settlement delays," a city official noted.

Three properties or parts of properties on the east side of the river are needed for the bridge approach.

These are the I.G.A. food market building which will be torn down early next month, the lot on the northeast corner of the Cannifton Road-College Street intersection owned by Southam Investments, and a small triangular piece of property from the service station on the southwest corner.

Also included in the expropriation by - law is a small piece of river bottom land west of the river and south of the bridge owned by Frank Follwell.

There was considerable discussion in council as to the advisability of the city purchasing the entire Southam Investment lot when only a portion of the lot was actually required for the roadway intersection.

However, city manager J. R. Reynolds said in this instance it had been considered in the best interest of the city to acquire the entire property due to the possibility of it being required later.

Expo Balance Sheet

$82 Million Deficit to Win Canada Two Billion in Trade

Although a deficit of $82 million is forecast for the task of developing Expo 67 in Montreal, the world exhibition is expected to generate about $2 billion worth of business and trade, Dr. George Fisher, assistant project director (agriculture) of Expo, told Belleville Rotarians yesterday.

"I say this is good business at any time," said Dr. Fisher in a rebuttal of views expressed by some that the exhibition could be a costly failure.

"It will also stimulate the Canadian economy by $1 billion, making three billion in all."

Dr. Fisher, a brother of Centennial Commissioner John Fisher, blamed "negative thinking" among Canadians for believing that Expo would be anything else but a success. It was up to everyone to support the venture in order to ensure its success.

He said Canada's birthday celebration would last 365 days, and tens of thousands of events would take place across the country. However, a birthday was only as good as its participants.

"If the people of the Quinte area get behind the Centennial it can only be a terrific success," he said. "This is a challenge before all of us. Are we going to capitalize on it?"

Dr. Fisher praised Mayor Drapeau of Montreal for ignoring suggestions that the city could not provide a site and for helping to ensure that Canada was the final choice for the world exhibition against competition from the Soviet Union.

With the aid of color slides, Dr. Fisher gave a rapid-fire but nevertheless lucid and detailed description of the Expo complex in the St. Lawrence river, ranging from the pavilions illustrating the exhibition theme, Man and His World, to the contributions of the 77 nations taking part.

The Canadian pavilion, identified by the Eskimo name for "meeting place," will present a cross-section of the nation's contemporary life, along with some projections for the future. Ontario, the Maritimes and the Western provinces will also have separate or group exhibitions of their own.

The United States and Russian pavilions will provide an interesting study in contrast. The geodesic dome being featured by the United States has no visible internal means of support, while the Soviet pavilion contains enough steel to construct a 30-storey office building. At the conclusion of Expo the latter will be dismantled and re-erected in Moscow.

Other interesting exhibits include the Theatre of the Stars where visitors will have an opportunity of seeing and hearing performances by the world's leading artistes, and a football stadium.

There was laughter when Dr. Fisher commented slyly that Montreal may buy the stadium following Expo, "so that it can have a football team worthy of a stadium."

On the cultural side again, nearly 200 of the world's outstanding examples of fine art will be exhibited.

THRILL-GIVERS

And at a rather less lofty level of enjoyment, but catering nonetheless to mankind's catholic tastes, is the frontier saloon, straight from the wild west, which will feature a mock gun battle every half-hour or so. And a fearsome contraption called a gyraton will fling anyone venturing upon it 11 stories high, and finally unload its cargo into the jaws of an "outer - space monster."

These presentations — and many others — are what constitute Expo 67, the largest world exhibition ever undertaken. The last one, in Brussels, featured about 40 countries, or little more than half the number participating in Montreal.

Dr. Fisher, a native of Sackville, New Brunswick, and a graduate of the Ontario Veterinary College in Guelph, also addressed students of Quinte secondary school and Albert College during his visit.

The speaker was introduced by Joe Demeza and he was thanked by Harry Burns, Rotary President Dr. J. F. McCorquodale presided.

Among the guests was Mayor Jack Ellis.

Vote Today

(Continued From Page 1)

ister Wilson, conference chairman, supported the Indian point and Pakistan was ruled out of order.

Mr. Smith declined to answer directly reporters' questions on whether Pakistan had been ruled out of order in a conference that is conducted traditionally on informal lines.

As Kapwepwe left, with plans to fly home to Lusaka tonight, carloads of junior officials arrived at Marlborough House, Commonwealth headquarters, to begin drafting a communique on the Rhodesia issue.

Commonwealth leaders, including Zambia's Finance Minister Arthur Wina, turned to less explosive matters, including consideration of applications for Commonwealth membership from three southern African protectorates soon to become independent — Basutoland, Bechuanaland and Swaziland.

A conference spokesman said the 22 Commonwealth delegations might return to discussion of Rhodesia when a draft communique comes up for approval, possibly later today. The conference, which was restricted to chief delegates and one deputy each during three sessions Monday and one this morning, resumed its regular strength of four or five members for each delegation.

SWITCH SUBJECTS

Australia intervened in the eight-day fight over Rhodesia, and insisted that delegates take up other world issues such as Viet Nam, informed sources said.

After 90 minutes of opening exchanges, with delegates still deadlocked over Rhodesia, Australian Prime Minister Harold Holt called successfully for a switch from this issue to a discussion of world affairs—including a survey of East-West relations, Viet Nam and disarmament.

Kapwepwe, left the conference when the debate switched to world affairs.

(Reuters quoted informed sources as saying there seemed to be complete deadlock over Rhodesia between British Prime Minister Wilson and the African, Asian and Caribbean leaders.)

Kapwepwe, whose planned departure was announced Monday with emphasis that it would not constitute a walkout, said he was disgusted when he was asked whether he was satisfied with conference progress. He offered no further explanation.

MASONIC MEMORIAL SERVICE

The Officers and Brethren of Moira Lodge, A.F. and A.M. No. 11 G.R.C. and sister Lodges are requested to assemble at the Grant Funeral Home, 60 North Front Street on Wednesday, September 14th at 7.30 p.m. for the purpose of attending a Masonic Memorial Service in memory of our late Worshipful Brother, Allen Ross Bunnett ("we cherish his memory"). By order of the Worshipful Master, Gordon R. Locklin. H. C. McBrath, Secretary.

DEATHS

BUNNETT, Allen Ross, passed away at the Belleville General Hospital on Tuesday, Sept. 13, 1966. Ross Bunnett, 22 Gordon Street, beloved husband of Bernice Canning; dear father of Mrs. Clarence (Shirley) Culkin; brother of Mrs. James (Marjorie) McKenna; dear uncle of Mrs. Ian (Linda) McColl. Resting at the Grant Funeral Home, 60 North Front Street. Service on Thursday at 2 p.m. Sept. 15. Canon R. B. D. Wright officiating. Interment Belleville Cemetery. In lieu of flowers donation to your favorite charity would be appreciated. S13-2t

WALSH, Mrs. Edith Rose, of 23 Forin Street passed away on Tuesday, Sept. 13, 1966 at the Belleville General Hospital; daughter of Mr. and Mrs. Joseph Reid; dear wife of James C. Walsh; mother of (Mary) Mrs. Gerald Vezina of Peterborough, Carol of Hotel Dieu Hospital, Kingston, Catherine, Martin, Bernadette, Sheila and James all at home; sister of George, Sudbury, William, Michael, Ann, Jean, Monica and Theresa all of Newfoundland, Lucina, Toronto, Mary and Elizabeth, Hamilton, Helen, Sault Ste. Marie. Resting at the O'Brien-Rutledge Funeral Residence, 30 Moira Street West until Thursday morning, thence to St. Michael's Church for Requiem Mass at 10 a.m. Interment St. James' Cemetery. Members of the CWL are requested to assemble at the Funeral Home on Wednesday at 8.00 p.m. for prayers. S13-2t

FRAWLEY, Mrs. Mary, of 76 Moira Street East, passed away on Sunday, Sept. 11, 1966, at Belleville General Hospital. Dear daughter of the late Mr. and Mrs. James Dunlay; beloved wife of the late John F. Frawley; dear sister of Nora (Mrs. J. J. Ferrault), Belleville. Resting at the O'Brien-Rutledge Funeral Home, 30 Moira Street West, until Wednesday morning, thence to St. Michael's Requiem Mass at 10 a.m. Interment in St. James' Cemetery. Members of the CWL are requested to assemble at the Funeral Home on Tuesday evening at 8 o'clock. Sept. 12-2T

IN MEMORIAM

CARROL—In loving memory of a dear son, Larry Edward Carrol, who passed away September 12, 1962.

Today recalls and memories of a dear son gone to rest,
And the one who thinks of him today,
Is the one who loved him best.
—Sadly missed and ever remembered by mother, Grace Carrol.

CARDS OF THANKS

The family of the late Mrs. Vera Belle White wish to express their sincere thanks to neighbors, friends and relatives for floral tributes, Bibles and sympathy cards. Also for kind attention received by doctors and staff while a patient in Belleville General Hospital, and Sheppard Nursing Home. A special thanks to the Rev. C. L. Broadhurst for his comforting words at the time of the loss of a dear mother and grandmother. Many thanks to the John R. Bush Funeral Home and staff for their kind and efficient service.—Mr. James D. White.

I wish to thank Dr. Gibson, Dr. Allore and Dr. Horne and all the nurses and staff on first floor west for the excellent care given me while a patient in Belleville General Hospital. I would also like to thank Rev. T. F. Townsend and Rev. Roy Vessey and all those who visited me and sent flowers and cards. All these kindnesses were deeply appreciated and once again thank you very much.—Mrs. Frank Dickens.

I wish to extend my sincere thanks to all who remembered me and special thanks to Dr. Russell Bateman, the nurses and nurses' aides on first west, Belleville Hospital, Rev. Allan Lauder and members of Christ Church Guild. — Mabel C. Drew.

GOOD FOR BUSINESS

Foreign investment in South Africa totalled $4,354,000,000 at the end of 1964.

THURSDAY MORNING

$6.56 Value

GRAB BAGS

for only $1.00

LIMITED QUANTITY — NO DELIVERY

ONE ONLY TO A CUSTOMER

DOLAN THE DRUGGIST

256 FRONT ST. 962-3406

OPEN TONIGHT 'TIL 8 O'CLOCK

Mayor Suggests Tax Relief For Senior Citizens, More Recreation Accommodation

A proposal to grant tax relief to senior citizens in Belleville who have owned their own homes for at least 10 years, has been suggested to city council by Mayor Jack Ellis.

Mayor Ellis made the proposal to city council yesterday at the first regular meeting of the fall season. The matter will be up for approval at the next meeting of council, following which enabling legislation would have to be sought from the provincial government.

In effect the tax relief proposal would be in the form of credit to senior citizens for that part of their realty taxes which normally would be used for school purposes.

The limit of such tax credit would be $100 on the home in which they are living. There would also be provision for a means test as Mayor Ellis did not consider it would be fair for the remainder of the citizens to subsidize persons better off than themselves.

HOPES TO FIND RELIEF

Mayor Ellis said he was prompted to try to find some financial relief for senior citizens because of the rising costs of living which fall more on pensioners in a financial squeeze.

He said the Federal government had not seen fit to grant senior citizens an across-the-board increase in their old age security pension and they had not had increases in salaries or wages of up to 30 percent as had been the case with many workers.

At the same time there had been steady increases in municipal taxes.

The mayor went on to say that Belleville's senior citizens should now under construction would provide at relatively low cost a haven for some of their fellow senior citizens. However, there are many older people who have always lived in their own home, but because they want to spend the rest of their lives there, should not be taxed into oblivion.

MUST TACKLE PROBLEM

"Since the Federal government seems entirely unwilling to tackle this problem and since avenues of taxation open to the provincial government do not provide the funds, I think it the city had better take steps to do what we can to help our senior citizens," the mayor said.

The plight of the senior citizens was but one of two matters brought before council by Mayor Ellis.

The other was the problem of finding accommodation for the holding of teen dance parties, which, the mayor said, would have been held at the Belleville Arena. However, with the advent of winter hockey the Arena will no longer be available. The dances, under the direction of Dave Charles of radio station CJBQ have been attracting crowds of well over 1,000 each week.

RECREATION IMPORTANT

Mayor Ellis noted that planned recreation was becoming an extremely important part of modern everyday life and that it would be unwise to allow these activities to cease.

Noting the old adage about idle hand finding mischief, Mayor Ellis said that Belleville had one of the lowest incidences of juvenile delinquency in the province.

He hoped that in the next few weeks a temporary solution for the dance accommodation problem would be found and ultimately a final answer.

Alderman Don Williams, chairman of the city parks board reported he council that the body had been thinking along the same lines and at their next meeting the board had voted to ask the city for $100,000 from its 1967 budget.

WOULD START CENTRE

This amount of money would be used to finance the building of an artificial outdoor rink at the fairgrounds, he said.

Alderman Williams said he hoped this would be the beginning of a community centre in Belleville.

He said the outdoor artificial rink was badly needed in the city as the Belleville Arena did not now provide sufficient ice time for the young people. The artificial rink would help to meet this need.

Also planned in connection with the artificial ice rink complex was a building to replace the old Commodore building on the fairground which has been condemned. It was hoped that finances for the building could be obtained through various other methods.

NO AVAILABLE SPACE

Alderman Williams also mentioned the weekly dance parties which have been held at the Arena, noting that with the winter ice season there was no other place in the city large enough to accommodate these young people for activities under the direction of the recreation commission.

In the long range program although possibly many years, it was hoped that a community centre would be built at the fairgrounds and that the artificial rink complex would be the beginning of such a program.

Rates

(Continued From Page 1)

municipus said bluntly that the new fares "are the result of wage increases awarded to rail workers . . ."

AFFECT 30 PER CENT

The freight rate increases will affect about 30 per cent of the cargo handled by both railways.

The 30 per cent increase, effective Oct. 30, applies to cargo carried at "competitive rates." Commodities rates in "agreed charges" rates will be made later.

To receive the agreed charge rate, a shipper must guarantee a specific amount of cargo during the contract period.

A spokesman for the CPR said various commodities such as radios and television sets and cigarettes will be affected under the competitive rates classification. He said railroads have unmatched "items" which the railways compete for with other modes of transport.

The joint statement said that the types of traffic which will be affected "now move at rates which are below the general freight rates established by law and frozen by government action in 1958."

WAGE INCREASES SAID

Supplements to freight tariffs reflecting the increase are being filed by the two railways with the Board of Transport Commissioners.

The increases will take automatically unless the objections are filed with the board. In that event the matter will be suspended to suspend the increases until a public hearing has been held. The board can then rule for or against the railways.

The proposed new commuter fares have already been filed with the board.

These increases would mainly affect 7,000 commuters in the Montreal area who use the CPR. The majority of the railway's commuter traffic is in Montreal while the CNR handles most of Toronto's service to and from the suburbs.

The CNR said it had no immediate plans for increasing its commuter fares.

INCREASES VARY

The increases in commuter rates will vary according to distance travelled. The CPR would not give a definite percentage figure for the increase because of the complex nature of rail tariffs structures.

However, a strip ticket for the eight-mile run from suburban Lachine to downtown Montreal will be increased to $2.90 from the current $11.90. Similar increases will be made with the 10-trip ticket.

The last freight rate increase was made in 1956. The board of transport authorized a 17 per cent raise but the government stepped in to "roll back" the increase to nine per cent and freeze freight rates.

The last commuter increase was made three years ago.

In Memoriam Verses

A Booklet, from which In Memoriam verses may be selected, is available at the advertising counter of The Intelligencer.

Labor Council Will Present Trade Brief

The Belleville and District Labor Council enjoyed two firsts last night — the first meeting since the holiday recess, and the first meeting in their new office, in the United Community Services building at 224 John St.

President George Dainard was appointed to attend a city council meeting to present a brief on fair trade practices. Harold Blakely made the request for a delegate from the Labor Council to attend.

Gerald Cunningham, Labor Council representative on the Belleville General Hospital Board, reported the Board's energies are still mainly concentrated on the new building.

Henry Noakes, Canadian Labor Council representative, explained that all donors to the Council's Belleville Fair Booth be sent a letter of appreciation for their co-operation.

It was also decided that committees will be formed at the next meeting for Labor Day celebrations in 1967 and the 1968 Santa Claus Parade. The Labor Council plans other committees for the future as part of its plan to take an increased role in city activities.

Council Asked To Revoke Licence

A request for the city to revoke the licence of the Green Auto Wreckers in the east end of the city was heard in city council yesterday.

Mr. Alex Rushlow, Haig Road resident said there was a continuous burning of tires at the wrecking yard with result that smoke could at times cut their laundry and homes were smoke filled to the extent that there was a health hazard.

He said also that the "unsightly" wrecking yard with its piles of wrecked autos detracted the value of property in the area.

Mayor Jack Ellis said he realized the wrecking yard was a continual nuisance but wondered what legal revenue were open to the city should it seek to take any action.

The matter was left in abeyance awaiting a report from the city manager's office.

Socreds

(Continued From Page 1)

41, NDP 28, Liberals 20.

The Conservatives, "with a negligible percentage" of 9.4, been leaderless since 1963 when E. Davie Fulton returned to federal politics after a defeat at Kamloops to Hightway Minister Phil Gagiardi.

Premier Bennett said from his Kelowna home in Okanagan South after wresting his ninth term—he sat from 1941 to 1952 as a Conservative—that he was pleased with the general result.

"We've got a good majority," he said.

Robert Strachan, 32, a carpenter and leader of the New Democrats, said he was pleased with his party's gain of two seats but had hoped for more.

Liberal Leader Ray Perrault, 40, of North Vancouver-Capilano, said he was delighted at gaining a seat "because we had been labelled No. 1 for destruction by Social Credit."

KELLY'S

OPEN

ALL DAY

WEDNESDAY

AGAROL

15-OZ. REG. 1.39 ..... SPECIAL 93c

● OPEN 7 DAYS A WEEK INCLUDING EVENINGS ●

● FREE CITY-WIDE MOTOR DELIVERY

KELLY'S DRUG STORE

411 Bridge St. E. — 962-2386

TrentonNews

by HILLA GOELZER — 392-2936

RCAF Vets Will Inspect Model of War One Trainer

TRENTON—Members of 413 Trenton Wing of the RCAF Association will spend a nostalgic hour or so Wednesday night when they visit No. 6 Repair Depot, where Warrant Officer Harry Tate and his work crew have just about finished building a World War I pilot trainer . . . the Avro 504K . . . from the ground up". The two-seater biplane is the first of four which will be assembled at 6 RD and used as trainers until plans for them to take part in Centennial Year air shows are completed.

First off the "assembly line" will be GC-YCK. The second aircraft will be labeled GC-YEL.

GC-YCK will be airborne before the end of the month and will be practice flying around here 10 hours a day until it is ready for a flight of 1,000 miles to Portage La Prairie.

The fabric-covered trainer has a wing span of 29 feet. It has a "double wing", reminiscent of the Tiger Moth, and a 100 h.p. Rolls Royce engine, model J.

Between 1914 and 1919, 17,000 504 Ks were turned out.

Members of the Wing will meet at 8 p.m. in the "rec centre" at South Station for a brief business meeting and will be taken to 6 RD to view the vintage aircraft after that.

Refuse to Rent School Auditorium on Sundays

TRENTON — A charge that Trenton was "behind the times" in matters set out by E. Leslie Dickerson of the district Jehovah's Witness congregation, when members of the Trenton Board of Education refused to deviate from a policy not to rent the high school auditorium and kitchen facilities to any group on Sundays.

Mr. Dickerson and Ross Hoffman of the local assembly came before the board to ask for the high school facilities on Feb. 10, 11 and 12. A Witness convention will be in progress of 700 persons into the area, they said.

Mr. Dickerson said school boards in Toronto, Ottawa and Montreal had granted use of auditorium facilities ago in order to give school masters time employees free Sundays.

"We're not asking for this. It was a change," suggested Mr. Hoffman.

In spite of a half hour argument by the two Witnesses, the board members stuck by their guns and voted to let the rules stand as they were.

DONATE FREE HOME

MONTREAL (CP) — Students and staff members from the La Salle district raised $16,000 to provide a new home for a needy family of 12. The idea came from Alderman Joseph Ouellette and Brother Rene Theot, a mathematics teacher.

Tourney Cancelled

TRENTON — A Chamber of Commerce golf tournament, set for Wednesday, has been cancelled owing to lack of interest on the part of out-of-town Chamber members who had been invited to take part. The meet was to have been held at the Trenton Country Club.

Chairmen for the event, Howard Axis, said today he and local chamber members were disappointed in the lack of response. The local chamber had hoped to make this an annual event.

Plan Driving Course

TRENTON — W. J. Wilkinson, school board member and also a member of the high school advisory vocational committee, told board members last night a driver - training course would shortly be started at the school. There are three instructors and two companies have offered to supply cars for the training.

TO SEEK GRANT

TRENTON — Now that the United Services Clubs' swimming pool at the high school have got to the stage where it's a "hole in the ground," the pool trustees will make application to the Ontario government for a $5,000 grant, finance chairman Douglas Whitley told members of the school board last night.

Air Cadet Squadron Will Commence Work

TRENTON — School Board member George Greer told the board last night that the high school air cadet squadron, (No. 175) would soon start operations. Commanding officer is Wm. Mack; Adjutant is Mel Bolton, and J. Allen Smith will be the civilian instructor.

Mr. Greer said that a squadron member David Hinton, who has been training at the Kingston Flying Club, would soon receive his wings.

The squadron will hold its flag days, Oct. 7 and Oct. 8.

PLAN NIGHT SCHOOL

TRENTON — The Trenton High School night school schedule will be published by October 1st, high school principal John Garrett told the members of the school board last night. Charge per subject will remain at $10.

Plan Evacuation In Any Emergency

TRENTON — A comprehensive plan for the evacuation of Trenton school children from schools in the event of a natural emergency or a nuclear attack on Canada is being prepared.

At the high school, the deputy reeve of Ameliasburg Township, George Cunningham, is preparing the plan. E. T. Kennedy, superintendent of public schools, is in charge of the elementary school plan.

The basic assumption is that a school assembly would be called immediately following a warning and that the pupils would then be dispersed to their homes.

WILL BUY FIRS

TRENTON — The Trenton Board of Education will continue its policy of buying silver grain donation plan for 1967 Grade 12 grads and gold pins for Grade 12 students.

South African Diplomat 'Satisfactory'

LONDON (AP)—Jan van der Horst, South African diplomat who was stabbed by an intruder in his embassy office Monday, was reported in "satisfactory" condition at hospital today.

Van der Pool, 56, underwent an emergency operation Monday night after being taken to hospital with blood gushing from his wound.

Police were still searching for his assailant, described as a "well-dressed man with olive skin who got away in crowds outside the embassy in London's Trafalgar Square.

Belgian Town To Be NATO Headquarters

PARIS (Reuters) — France's new NATO allies agreed today to accept Belgium's offer of the town of Chievres - Casteau as NATO headquarters.

Approval was given at a meeting presided over by NATO Secretary-General Manlio Brosio of Italy.

The decision will be submitted for final approval by the full NATO permanent council, NATO sources said.

The new headquarters to be built at Chievres-Casteau, about 31 miles southwest of Brussels, was expected to cost $42,000,000.

Coming Events

NOTE CHANGE OF DATE — PRINCESS Conservative Women's Pri. Let's Supper, Monday, Sept. 19th, 6:45 p.m. after which Yukon and Alaska films. All welcome.

ANNUAL GAS-O-RAMA SEPT. 17 at the Quinte Car Club, 186 Dundas. All day 9-6 p.m. 813-15

QUINTE GEM AND MINERAL Club meeting, Sept. 14, 7:30 p.m. in the Ellsworth Labor Council. A film program is planned. 38-13

MEN OF THE WOODS Social Evening, every Tuesday night at 8 p.m. at Front Street. Admission 25 cents. All-ov-tu-42

Live Royally... start your 'happy hobby' savings now

BETTER HOBBY equipment, cottage in the country, new car — any of the things that make life more enjoyable. You can have them by saving for them. Start now by opening a Savings Account at the Royal Bank. Interest will fatten it up. And the Royal is the convenient place because there's a branch near you.

ROYAL BANK

Cost of Living

1949=100

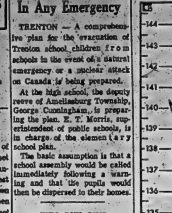

UP AND UP AND UP AGAIN — The Consumer Price Index rose again in August to 144.9 an increase of six-tenths of a point from July and 5.5 points from the level of the same time last year. The Dominion Bureau of Statistics reported that the record level, representing growth of 1949 prices equalling 100, was mainly due to increased food costs. (CP Newsmap)

PICTON NEWS

by LLOYD THOMPSON
476-8323
Home 476-2513

Police Dog Being Used To Apprehend 'Fire Bug'

PICTON (Staff) — Picton's "Fire-bug" may end up going to the dogs if the Crown and Marshal's office have anything to say about it. At a meeting Monday afternoon it was announced by Del Hope of the Fire Marshal's office that a trained German Shepherd "Butch", who in Picton all last week with his trainer Constable Garry Walker, of the Ontario Provincial Police, Picton town police, who were so quick in the apprehension of two men recently charged with arson, are working hand in hand with the Fire Marshal's office in an all out drive to put an end to these fires, which have recently harassed the town. The dog which is a highly trained animal, stays continuously with his trainer.

Picton townspeople are advised to stay away from future fires and let this dog perform his job without distractions. Citizens are also asked to co-operate with police and fire officials if they notice any fires or anyone acting in a suspicious manner so that prompt action may be taken.

Fire Marshal representative, Del Hope, said that they have 6 months of this case and it is only a matter of time until the police make an arrest.

Further to the action taken by police and fire officials the Mayor of Picton H. J. McFarland, has also offered a reward of $200 to anyone revealing the identity of the firebug and leading to his apprehension. The Mayor will likely propose this to town council but is prepared to offer the reward himself if need be. There have been no fires in Picton during this past week.

SPEED CAN KILL

Road accidents killed 4,829 Canadians in 1965.

FLOOR SANDING AND FINISHING

GLEN ELLIOT

136 Dufferin Ave. — 962-3089

Bert Lewis JEWELLER

Diamonds — Watches — Jewellery

328 FRONT ST. DIAL 962-9041

ARE YOU MOVING?

We will connect up your present Range, Automatic Washer or Dryer in your new home.

CALL US FOR AN ESTIMATE

Bud Gill APPLIANCES

223 Coleman St. Dial 962-3423 (Formerly Delme's)

THE INTELLIGENCER

Intelligencer Established 1834 — Ontario 1870
Published Daily by
ONTARIO INTELLIGENCER LIMITED
Belleville, Ontario, Canada.

Subscription rates:
By carrier 40c per week
By mail in Canada $15.00 per year; 6 months $8.00; 3 months $4.25; 1 month $1.75.
By mail to U.S.A. $24.00 per year and $2.40 per month.
Each cent=1c.

Authorized as second class mail by the P.O. Dept., Ottawa, and for payment of postage in cash.
Member of The Canadian Daily Newspaper Association; Member of The Canadian Press; Member of the Audit Bureau of Circulation.

Viet Nam Election

The 80 per cent turnout of voters in the South Viet Nam general election is an encouraging sign of the democratic process taking root in that war-weary land.

How much the election portends an early end to the communist threat from the north is of course another matter. The "pacification" program being undertaken mainly by South Vietnamese and South Korean troops while the Americans do most of the fighting, may take a long time. Pacification involves the sending of cadres into areas wrested from the communist Viet Cong, to encourage the population in the pursuit of peaceful pursuits. This includes efforts to develop agriculture and improve living conditions generally.

The fact that the communists did their best to disrupt the election by stepping up attacks on South Vietnamese villages, as well as on targets in Saigon itself, is another indication of how undesirable they feel the election was so far as their own hopes of victory are concerned. Premier Ky went so far as to say it spelled "the beginning of the end for the communists."

"Now we have the conditions for final victory," the premier said at a press conference. The young air force general is as vital a personality as any in the frequently inept and corrupt record of government in South Viet Nam. His words carry the weight of a man of integrity.

At his same time his end is in sight in this perplexing and destructive conflict. The communist forces in Viet Nam are tough and resourceful, and they have the backing of China and to a lesser extent Russia. If China should intervene directly, by sending troops in force, knowing how long the war might last. At the very worst it could lead to a full-scale nuclear conflict between east and west. One way or another, the signs still point to a protracted war.

Encouraging Savings

When Britain was struggling through one of its previous economic crises some years ago, Chancellor of the Exchequer (later Prime Minister) Harold Macmillan came up with a brilliant plan to encourage savings.

Like all bright ideas its essence was simplicity. It involved an appeal to the natural gambling instinct of the public, while at the same time placating the moralists because the original investment remained safe.

The investment, of course, is Britain's famous premium bond, which when drawn in its millions every month produces handsome dividends of up to £1,000 for the lucky winners. The bonds themselves produce no interest, but may be redeemed at any time, and there is always the chance of a substantial dividend if one's number turns up in the draw.

Here in Canada, Finance Minister Mitchell Sharp is increasing the drawing power of Canada Savings Bonds, with what is described as a unique double-your-money feature involving the new Centennial series going on sale next month.

The bond buyer can double his original investment if he waits until maturity in 1979 to cash the bond and coupons. The issue also provides the highest average yield in the 21-year history of the program.

Payoffs on the bonds already run to about $1 billion a year, but as in the case of Mr. Macmillan's premium bonds in the U.K., the federal government here is hoping to build up personal savings even further as an anti-inflationary measure.

Berlin Escape

Since the communists erected the infamous Berlin wall and sealed off the relatively free access to the west that existed before, many have risked their lives to effect daring escapes through the wire and over the wall itself.

Others have died in the attempt, gunned down by the soldiers of the East German border guards. Those who have made it to the west have used much ingenuity, very necessary in the circumstances, but above all is the courage they demonstrate. Only the brave are capable of such hazardous undertakings.

Those qualities were evident in the escape of two young East German couples at the weekend. They crashed their way into the British sector in a bulldozer converted into a makeshift armored car by adding steel plates around the sides. One couple had a four-year-old son with them.

Communist guards fired about 100 rounds of machine-gun fire at the vehicle. Thirty-eight bullets hit the vehicle and several pierced the thin steel protection. One of the men and one of the women were treated in hospital for slight head wounds and released.

Their ordeal over, the escapees were all smiles when photographed in the western sector. But meanwhile the wall remains, bolstered by guards who show no hesitation or even compassion in the use of their weapons — a fact that in this case drew official protests by the three western commanders in Berlin.

LOOKING BACKWARDS

GLEANINGS FROM OUR FILES OF BYGONE YEARS

20 YEARS AGO

September 13, 1940

Maurice Belanger, commercial secretary of the Canadian Embassy at Rio de Janeiro, Brazil, will be in Belleville on Sept. 18 where he will contact Belleville firms with regard to export trade with Brazil. He is on a tour of the industrial centres of Canada, and will visit the Belleville Cheddar Cheese Co., and also interview members of the Manufacturers Section of the Chamber of Commerce.

The Belleville Municipal Band has been engaged to play at the Picton Fair on Sat., Sept. 21, it was learned here today. The 35-piece band under the direction of Ross Hunter will officiate musically at the veterans' reunion and also play during the afternoon at the Fair Grounds.

30 YEARS AGO

September 13, 1930

Miss Evelyn Bulman of Bayside, Trent Rd., has accepted a position in Toronto.

G. D. Campbell of Deseronto was a visitor in town today.

Mr. and Mrs. R. D. Rodgers, Cedar St., and Mr. and Mrs. Hilton Rodgers, Shelley, spent the weekend in Brockville.

Mrs. F. W. Runnels, W. Bridge St., has returned home after visiting friends in Calgary and Vancouver.

Mr. and Mrs. H. W. Leavitt, Chatham St., have returned home after spending a month in Vancouver.

40 YEARS AGO

September 13, 1920

The Ministerial Association is in this city was organized today and the following officers were elected: pres., Rev. H. B. Whitney; vice-pres., Rev. L. S. Wight; and sec.-treas., Rev. N. S. McKechnie.

Mrs. W. Kennedy of Cleveland has returned home after visiting Mr. and Mrs. Andrew Kennedy, Charles St.

Harry B. Stock has returned to the city after spending his vacation in Hamilton and Niagara Falls.

50 YEARS AGO

September 13, 1910

Mr. and Mrs. W. J. Harte have been appointed resident supervisors of the new Children's Shelter building in this city.

Charles Atkins and Charles Cochrane, who have the contract to paint the city hall, are doing a fine job.

Two car loads of wheat were shipped from here today. The price paid was $1.25 per bushel.

Rev. Dr. R. C. Dineen, rector of Christ Church, is attending the Anglican Provincial Synod in Hamilton.

Capt. W. H. Bottum has returned to the city after visiting relatives in Bobcaygeon.

Today in History

By THE CANADIAN PRESS

Sept. 13, 1966

The Canadian corps was established 51 years ago today—in 1915—when 2nd Canadian Division arrived at the front in France. Its English general was appointed commander and Brig. Arthur Currie was promoted to general in command of the 1st Division. Two years later he became the first non-regular officer to command a corps. Because he refused to give Sir Sam Hughes the soon command of a division, Currie was hounded by his overlords in Canada and his character attacked after the war. But under his leadership the Canadian Corps preserved its identity and became one of the most feared attack forces of the First World War.

1815 — France captured Milan from the Swiss.

1907—The Lusitania completed her maiden voyage.

First World War

Fifty years ago today — in 1916 — the fortress of Verdun was decorated, with the Legion of Honor, by Allied awards; French at the Somme captured the Bosses de Fay and l'Abbe; Dimitrakopoulos became prime minister of Greece.

Second World War

Twenty-five years ago today—in 1941—RAF units arrived in Russia to reinforce the Russian Air Force. A Finnish spokesman said Finland was fighting defensively and was Germany's ally "by accident;" seven Allied and 14 Axis aircraft fell in the day's fighting over North Africa.

"If I didn't know it was one of those new-fangled beat-pop singing groups I'd swear it was a pack of howling wolves"

To Your Good Health

Girl Late in Talking, Perhaps Hearing Faulty

By JOSEPH G. MOLNER, M.D.

Dear Dr. Molner: My little girl is two years, five months old, and has never even spoken the words, "mama" and "daddy." She will not pay attention when I try to get her to speak.

She seems healthy and normal in every other way. She hears well, but just won't talk. My husband says to leave her alone, but I am worried. What is the proper age for children to talk? — E. P.

There is some variation, but most youngsters babble a little after 18 months (some sooner, of course), use single words for two or two and one-half years, and are making short sentences at three.

Your youngster might be a late talker, but this is getting very late, especially for girls, who ordinarily talk sooner than boys.

Your child needs prompt attention. You say that she hears well, but pay attention when you try to get her to talk.

It raises the thought that she may not hear as well as you think. She may respond when you call her, yet her hearing may be so defective that it cannot make out clearly the words sounds.

Children who have never been able to hear well simply do not realize that fact. They seem perfectly natural to them to respond to loud sounds, or to be particularly alert to things which they see, giving the impression that they hear when they don't.

Have your pediatrician investigate this; if he finds reason to suspect a hearing defect he will refer you to the proper specialists. If not, he can begin a search for some other physical defect.

Dear Dr. Molner: Would you discuss useful bacteria in the intestines? How do they cause fever, trouble in the bladder, and other unwelcome symptoms? — Mrs. E. K.

A variety of organisms — the colon bacillus, other bacteria and still other non-bacterial ones — inhabit the bowel. In a healthy individual, they maintain a safe balance, just as in nature small animals eat bird's eggs, and larger birds such as hawks prey in turn on small animals.

If, however, antibiotics have to be used to combat infection in the body, bacteria in the bowel will be suppressed while other organisms, not so affected, thrive. This can cause inflammation of the colon, resulting in diarrhea and sometimes bleeding. Then gradually the balance returns to normal. This is a sound reason for not using antibiotics beyond a necessary extent.)

Sometimes, especially in women, the colon bacillus can get into the urinary tract. The colon not only can tolerate this bacillus but needs it. The bladder and kidneys, however, are not equipped to cope with it, and appropriate urinary antiseptics have to be employed to destroy the bacillus when it has gotten into the wrong area.

Dear Dr. Molner: What ever happened to the "memory" pill. Is it successful, harmful or found to be of little value? Is it available by prescription?—M. F.

It is still being studied, but a lot of time is required to find out all that needs to be known about such a drug. Last I heard, there were reasons to think it has a beneficial effect on some people. We need to know which ones it can help and which it can't; what happens after continued use; exactly how it works; whether precautions are necessary. These things can't safely be hurried. The pill is not available to the public.

Note to D. L.: No, there is no reason to think that Vitamin D will weaken the valves of the heart.

Maturity and the Transgressor

Wall Street Journal

The advertising industry, so often attacked as a useless appendage of prosperity, sometimes seems determined to make things harder on itself. Consider a study of the teenage market published recently by Doyle Dane Bernbach, a New York agency.

According to the study's author psychologist Charles Slack, "The underlying problem of teenagers today is that of achieving dignity." Unfortunately, attainment of the goal is hampered by a lack of maturity. And that, for reasons, offers a great opportunity to advertisers th appeal to the new, emerging "image of the nobility of youth."

Mr. Slack says there are Many things teenagers want to do and can't." Hence advertisers ought to devise "powerful tie-ups . . . between a product and a youth's psyche." For instance a feeling of "super-intelligence" is much desired by teenagers, so the advertiser who can "plant the notion that candy-coated popcorn is brain food" ought to sell a lot of popcorn.

Or, since youngsters yearn for the age at which they can drive a car, he suggests presenting a product in a way implying that its use will put the teenager into the driver's seat sooner. "Every body knows that can't be true," the author concedes, but "properly presented" the advertiser can get away with it. He also thinks that "barrels of money" could be made if the use of non-skintone colors becomes a teenage fad, the youngsters persuaded to give their hands blue and lilac legs green.

That may be, although it is hard to see what blue hands and green legs have to do with a teenage search for dignity or nobility. It isn't, however, hard to imagine fetes at the Federal Trade Commission turning bright red at the appearance of any selling gimmick "everybody knows . . . can't be true." Fiduciary lack of maturity is not a monopoly of teenagers.

Getting the Kids to Bed

Ottawa Journal

Who would have thought that early to bed and early to rise could make Jack a dull boy?

Dr. Hugh Jolly, superintendent of the children's department at London's Charing Cross Hospital, doesn't go quite so far but says parents can stop worrying if children won't go to bed early, or do so only after a struggle.

"To parents who complain that their child won't go to sleep and only wants to play, one must explain that a child learns by play and that this is the young child's equivalent of school." He adds that the child who wants to play after dark is usually a bright child. "He's really giving himself the advantages of extra hours of schooling."

Parents whose children dutifully head off to bed at the mere suggestion of the idea needn't fear they are raising a breed of dullards, however. Classics are these children have packed more playing into a shorter period and are weary enough to sleep.

As for the larger varieties of children, there's something about the sight of a gangling body propped up on a chesterfield, fortified with soda pop and potato chips, eyes glued to the late movie, that leads a parent to doubt that the learning process is at work. School days, fortunately, help ease these staying-up problems — or should.

Besides, important as a child's development is, the parent's mind must also be nourished. There's nothing a bit of evening peace and quiet to keep a grown-up bright and cheerful the next day.

War or Peace

Hamilton Spectator

Many young Canadians, not all of them the so-called beatniks, have little patience for Americans, or for anyone in fact, who will willingly take up arms as a means of achieving an end. They and the peace-lovers of other nations, who march in front of U.S. embassies and consulates to protest the American involvement in Southeast Asia, are generally incapable of seeing the other fellow's viewpoint.

All of these people, and those "silent bystanders" who spread the same anti-war propaganda without closed eyes, would do well to read what the respected Cardinal Spellman, Archbishop of New York, said some days ago to a convention of war veterans.

"Freedom from compulsion to bear arms must not become license to compel the renunciation of arms by others who do not wish to follow a pacifist course.

"Conscientious objection is not a right to heap ridicule upon the choice of others who, with the same freedom of conscience, elect to defend with arms the freedoms they enjoy.

Ottawa Offbeat

Harassed Taxpayers Unable To Get Away From It All

By RICHARD JACKSON
From The Intelligencer's Ottawa Bureau

OTTAWA — Lo, the poor taxpayer.

He hasn't got a friend in the House — House of Commons, that is.

At least not one true blue enough to stand up and say a kind word for him when the Parliamentarians were doing to pick his well-plucked pocket for another annual $170,000,000 or per cent that 18 percent wage hike that put the strike-bound railways back on the track.

Not that the poor guy ever had a hope of not getting stuck for whatever the price of the deal turned out to be.

Understandably, in the strike crunch, Parliament's sole concern was the railway men and getting them back to work, no matter what.

But it would have been a nice gesture, if anybody had said anything but a passing courtesy, if somebody had spoken kindly of the taxpayer.

Thanks he has come not to expect.

But just a passing mention might have given him the warm feeling that he was held in some regard by other than the tax gatherer of the National Revenue Department.

He already was paying for an annual $125,000,000 subsidy on top of everything else so the railways could cover previous pay raises.

UP ALWAYS UP

Now the added $170,000,000 will take the total tab to $295,000,000.

And he'll have to pay it for months or even years yet, since even under a new freight rate structure the railways won't be able to pony up that fast.

It could go even a few million more, if federal conciliator H. Carl Goldenberg decides that the initial 18 percent wasn't enough — as is entirely possible, perhaps likely.

But not only hasn't the poor taxpayer been let in the house, he hasn't a prayer of an out.

For him there is no escape.

He can't go on strike.

Not even if a strike were well organized, and, say, for example a couple of million taxpayers or so taxpayers said the heck with it.

You can't stick a hundred thousand taxpayers in jail, you say, say more than you could prosecute a hundred thousand rail strikers had they defied Parliament or even 20,000 postal workers when they refused to carry the mail.

Labor-agreed Revenue Minister Benson amiably the other day utters lightly discussing the possibility — which he doesn't, I couldn't exist — of just such a tax strike.

No, you can't jail them.

But you can strip them, right down to their socks. You can take every nickel they've got.

You can seize their bank accounts, confiscate their investments, grab their every last little asset.

ALMOST LIMITLESS

You already take your tax collector's share out of their wages and salaries before they ever see it.

And if they get a bit balky about it, beams Ben Benson, you can increase them.

All nice and legal, under the toughest laws of any land.

For in the free western world, laughs the jolly Revenue Minister, no law, civil or criminal, is as grimly unforgiving as the tax law.

You can do almost anything and those grim guys have at least an outside chance of getting away with it — anything except pay your tax bill.

Oddly, Parliament, which is supposed to be the guardian of the rights and privileges of the people, has seized meekly by successive tax-collector bureaucrats have fenced us all in behind an impenetrable barbed wire barrier of sharply pointed tax laws.

Perhaps Parliament down the years has just been overawed when it all was happening because politicians long spoke everything that was substantial of all is the taxpayer, putting up with almost anything.

A couple of years ago the poor dumb brute ever got mad?

Not really, happily reports Chief Statistician Dominion Bureau that evil genius — friend of the bureaucrat, foe of every Joe Blow who ever took — came up with that relatively painless process known as "collecting at the source."

"They get sore once a year when they have to make those returns," grins Ben Benson, "but they get over it as soon as they settle up their cheque."

Wonderful people these taxpayers, he says, with the world's worst memory and best heart.

Strictly Personal

Dams Threaten Historic Sites

By SYDNEY J. HARRIS

A recent rockus in London between a drama critic and a producer has prompted one of my readers in Montreal to ask why drama critics seem to be in the water much more frequently than commentators on any of the other arts.

I think the answer is quite simple: Among the arts, only the theatre attracts an audience of the wide and diverse, for so many different reasons.

Books, music, painting — all these have highly specialized audiences. The man who reads philosophy and history doesn't care what a critic says about the new novel; and the man who reads new novels is indifferent to the criticism of the specialized books.

Similarly, the man who goes to hear Gerwin play the piano is profoundly indifferent to what Liberace; while the Liberace fan doesn't even bother to read the reviews of serious music. Each lives in a separate world.

But the theatre is a strange amalgam: It is, at once, an art-form, an industry, and a source of entertainment for all levels — including people who have nothing in common in the rest of their lives. A "show" is a show to most everybody.

The serious book critic is writing for a select audience, and does not pretend that a hitalutin book will interest the mass of readers. The serious music critic knows he is generally given a paragraph of comment — and no matter how interesting, the people who enjoy such books cannot be crammed in.

A drama critic, however, finds himself facing an almost impossible situation. He knows he is dishing to all people. Everybody brings different standards and different tastes to the play: audiences are mixed, in a way they never are in symphony halls or art museums or libraries.

Moreover, a book can survive adverse critical comment. Thousands of copies are published, sometimes even after months (or in rare cases, years) a book finds favor and leaps into the best-selling class.

A play has a peculiarly precarious life. Its mortality rate generally depends on the way it is treated the first few days. If critical reaction is bad, it is almost forced to close, for the continuing expenses are unlike anything in the other arts. Thus, the theatre has to take a dangerous life-or-death power over the ordinary production.

This situation is not easy of solution. The public must be protected from inferior, or fraudulent, goods — but the playwright and producer must be given fair treatment; and the highly diversified audience must be somehow reconciled to a common standard of taste. It's a wonder more drama critics aren't shot between the acts.

Four Cities May Merge

Windsor Star

The Niagara and Essex Peninsulas are the most compact parts of Ontario, apart from metropolitan Toronto. There is a difference, however. The Niagara peninsula contains 12 cities and many towns and villages, and townships which are largely urban. Windsor is the only city in the Essex Peninsula.

A provincial study recommends a three-tier metropolitan government which would include the cities of Welland, Niagara Falls, St. Catharines and Port Colborne along with the towns of Grimsby, Beamsville and Thorold and townships. They would be formed into eight boroughs with an overall council of 33 members. What the reaction of the 22 municipalities which would be dissolved will be isn't as yet too clear.

The point is that a solution to problem involving four close-by cities and other urban areas wouldn't apply to an area with but one city. The circumstances in the Niagara and Essex Peninsulas are different. The Windsor situation is more comparable to Hamilton, where annexations also were the answer.

TORONTO STOCK EXCHANGE

Yesterday's Closing Prices

(Quotations of stocks usually quoted inactive no sales yesterday)

INDUSTRIALS

Abitibi 20½
Alta. Gas Trunk 23½
Aluminum Rnd 20½
Aluminium 40½
Argus C Pr. 19½
Asbestos 30½
Atlantic Sugar 9¼
Bank of Montl. 54
Bk of N. Scotia 64½
Bell Tele. 59½
Bow Valley 24½
Brazilian 9
B. A. Oil 39¼
B. C. Forest 31¼
B. C. Telephone 42
Canada Cement 27
Canada Packers A 24
Can. Breweries 8¾
C.I.L. 38½
Chief Pet. Rnd 20½
Cndl. Pac. 4 13¾
Cndl. Vickers 7
Cockshutt 16
Cons. Gas 30¼
Cons. M. & S. 28¾
Cons. Paper 38½
Corby (H.) A 15
Dom. Bridge 29½
Dom. Foundries 13½
Dom. Glass 46
Dom. Rnd 10½
Dom. Stores 12
Dom. Tar 18¼
Dom. Textile 27½
Fed Grocers 12¼
Gen. Motors 77½
Gt. Lakes Paper 24
Guaranty Tr. 29½
Hawker-Sidd. 41½
Home A Pref 23½
Imasco 42 4.20
Imperial Bk 27
Imperial Oil 39
Imperial Tob. 13¾
Int. Nickel 69¾
Int. Utilities 17
Kaiser Res. Pr 50
Labatt Pref 21½
Loblaw A 29¼
Loblaw B 29¼
Massey 4.60
Metro Stores 12
Mnt. Nickel 8¾
Mnt. Power 20¼
Nat. Drug & Chem 12
Nat. Steel Car 19½
Noranda 46¼
Ogilvie Flour 19¾
Ont. Steel Prod 15
Page-Hersey 20
Penmans 9¾
Price Bros 17¾
Provigo 15¾
Quebec Nat. 8½
Quebec Pow. A 19½
Quebec Tel. Pow 9
Rothmans 17
Roy. Bank 54½
Russel 20½
Sangamo 18
Shawinigan 24½
Simpsons 18
Simpsons A 18½
Southern Pac. 31½
Steel Co. Can. 29½
Texaco Can. Pow 9
Union Carbide 21½
Union Gas 19½
Versatile Pac. 7½
Walkers H. Grey 13½
Yukon 2½
Westcoast Trans. 24¾
Weston A 18½

MINES AND OILS

Alaska Coast 11¢
Bell Copper 49¢
Bethlehem Copper 17½
Calmont Oils 62¢
Canada Southern 126
Canada Tung. 2.10
Cons. Morrison 21¢
Conwest Expl. 62¢
Copperfield 12¢
Dankeld 87½
Dickenson 7¢
Dumont 17½
Hastings T & D 2 20¢
Hollinger 5.75
Hudson Bay Oil 17½
Inv. 27
Kerr Addison 11¢
Lake Dufault 10¢
McKenzie 32¢
New Rhodes 27¢
Pamour A 2.40
Quebec Lith 10¢
Quebec Nickel 30¢
Quinton 38
Rayrock 20¢
Rio Algom 32½
Sherritt Gordon 6.80
Steep Rock 9.60
Texas Gulf 35¾
Trad Oil 7¢
United Keno 45¢
Wilroy 14¢

MONTREAL

Brinco 8½

CANADIAN

Mount Pleasant 30½

AMERICAN

Mind Johnson 52

TORONTO STOCKS TODAY

TORONTO (CP)—Industrials got a gain following the trend of a strong New York market. It was the group's second consecutive advance since Finance Minister Sharp announced his anti-inflation program.

Bell Telephone and Royal Bank each were up ½ to 59¾ and 69¼ and International Nickel 4¼ to 69½. Imco slid 1 to 86¾.

Golds suffered a sharp drop in Dunlop and Dome 1 were up ⅛ to 145.44, base metals .32 to 97.43, western oils .86 to 98.91 and the TSE .17 to 138.97. Golds fell 1.43 to 170.06.

TORONTO LIVESTOCK

TORONTO (CP) — Trading was active, at prices strong to higher on all classes and grades for slaughter cattle with choice dry-fed steers and dexted at the Ontario public stockyards today.

Veal calf prices were barely steady, hog prices were steady and lambs were steady.

Slaughter cattle 2,913: Choice steers 26.20-27.50 with sales to 28; good 25.00-26.00 with sales 25.75; common 19 - 22; choice heifers 25-26 with sales to 26.50; good 24-25; medium 21.50-23.50; common 18-20; choice fed yearlings 26-27; good 24-25; good cows 18.50-20.50 with sales to 21; medium 16-18; canners and cutters 14-17.50; good heavy bologna bulls 20-22 with sales to 23; common and medium light bulls 17-20.

Replacement cattle 208: Good light stockers 26.50-27.50; good steer stock calves 26-32; medium and common 20-26.

Calves 636: Choice vealers 32-36; good 30-34; medium 26 - 29; common 22 - 25; boners 16-21.

Hogs 994: Grade A at Toronto 25.00-25.25, currently at Toronto 23.75; heavy sows 21.00; stags 18.25.

Sheep and lambs 459: Good lambs 20-24 with sales to 21.50; sheep 6-12 according to weight and quality.

Dividends

By THE CANADIAN PRESS

P.L. Robertson Mfg. Co. Ltd., new non-cumulative redeemable non-voting 3 - per - cent second pref. share of 20 cents par value for each common share, Sept. 30, record Sept. 20.

Jefferson Lake Petrochemical of Canada Ltd., common 7½ cents, Sept. 30, record Sept. 22.

Maher Shoes Ontario Ltd., pref. 12½ cents, Oct. 1, record Sept. 19; common 12 cents, Oct. 1, record Sept. 19.

Dominion and Anglo Inv. Corp., 5-per-cent pref. $1.25, Dec. 1, record Nov. 15.

Scottish and York Holding Ltd., common 5½ cents, Oct. 15, record Sept. 15.

John Labatt Ltd., common 25 cents, Oct. 15, record Sept. 23.

St. Lawrence Corp. Ltd., 5-per-cent pref. $1.25, Oct. 25, record Sept. 24; common 25 cents, Nov. 1, record Oct. 1.

Most Active Stocks

SALES TO NOON TODAY

(Supplied by Burnside and Cawthorn to Bridge 55. Bell 59½.

INDUSTRIALS

Aluminium 5700 30¼ up ¼
Massey F. 4600 25⅝ plus ⅛
Can. Brew. 4300 6⅝ unch.
Int. Nickle 3400 81¼ plus ⅛
Caribbean 2000 185 unch.

MINES

Candore 332000 25 plus 4
Silvermaque 262000 72 plus 6
Frobex 182000 365 plus 19
Area 86000 225 plus 15
Satellite 65000 40 plus 2

OILS

Spooner 32000 102 plus 2
Provo 18000 375 minus 5
Place 11700 172 minus 2
Int. Helium 11300 288 plus 1
Amer. Leduc 9500 32 unch.

The index rose .78 to 146.22, following the trend on the New York exchange.

CPR and Alcan paced the advance, climbing 1 each to 35¾ and 39¾. Inco moved up ¾ to 85⅝ after workers returned to work following a tentative agreement reached between the company and the union.

Speculatives remained active with Area up 10 cents to 2.20 on 51,000 shares, Frobex 9 cents to 2.05 on 93,000 and Silvermaque 8 to 70 cents on 96,000.

In base metals, Denison and Pine Point added ¼ each at 25¾ and 59¼ and Noranda ¼ at 46¾.

Home A and Scurry Rainbow each increased ¼ to 20¼ and 29¼ in western oils and Bnaff ⅛ to 32⅝.

On index, golds climbed 2.86 to 172.24, base metals .30 to 97.73, western oils .46 to 99.39 and the TSE .76 to 139.85. Volume at 10 a.m. was 894,000 shares compared with 1,333,000 at the same time Monday.

The high - flying speculatives faltered during Monday's session when profit takers cut into their gains.

At the close 3,948,000 shares had changed hands compared with 4,412,000 Friday.

The rejuvenated speculative market caught fire late last week on news that Frobex and Area, jointly drilling on the Gaspe property of Wexford Mines, encountered copper mineralization.

Frobex, which jumped 1.15 last week, soared 2 cents to 2.46 on 510,480 shares after touching a high of 2.50. Area backed off 16 cents to 2.10 on 276,775 shares after being as high as 2.45.

Industrials managed to eke

QUEEN'S UNIVERSITY

SCHOOL OF BUSINESS

announces the

EIGHTH
WINTER PROGRAM for
EXECUTIVES

SEPTEMBER 26th — DECEMBER 12th, 1966

An Evening Course for
Executives, Managers and Supervisors in

FINANCIAL AND
MARKETING MANAGEMENT

For Information and Application Write or Call:
H. Brown, School of Business, Queen's University

FOUR OCCUPANTS OF THIS LATE MODEL CAR were taken to hospital yesterday around noon after it careened off Highway 2 just east of Belleville and struck a large tree.

Napanee District News

Mrs. H.C. File
Phone 354-4890

Westbrook Woman, 3 Children Hurt When Car Jumps Median

A 32-year-old Westbrook woman and her three children were treated at Belleville General Hospital yesterday around noon following a one-car accident east of the city.

Mrs. June Shaw was taken to hospital by LaSalle Ambulance Service suffering from severe face lacerations. She is reported in satisfactory condition. Her 16-month-old daughter Melanie, sustained a fractured arm in the mishap, while another daughter and a five-year-old son were treated for minor injuries.

Mrs. Shaw's large late - model car was travelling west on Highway 2 about a mile east of Belleville when it went out of control, jumped a grass median, a ditch crashed into a tree on a lawn to the south of the highway.

The accident, which occurred around 12:30 Monday, is being investigated by the Belleville detachment of the O.P.P.

Funeral Held For Victim Of Car Crash

NAPANEE — The funeral of Marshall Timothy Sweet of R.R. 1, Napanee was held Monday afternoon from the Wartman Funeral Home with interment in Riverview Cemetery.

Sweet died instantly Friday evening as the result of a head-on collision when the car driven by Colin Campbell, 43, of Dorland went out of control on a curve on the Hamburg Road, a mile and a half south of Napanee. Coroner E. R. Elliott was at the scene of the crash.

Melvin Sweet, 24 who was riding with his brother, was treated for an injured ankle at the Lennox and Addington County General Hospital and released before midnight. Campbell is still a patient in that hospital, being treated for severe facial lacerations. His passenger Robert Lewis of Dorland was transferred from the Napanee Hospital at 2.00 a.m. Saturday, and is still in the intensive care unit in the Kingston General Hospital. He has head and suspected internal injuries, and the hospital describes him as being in poor condition.

Lewis, 21, was convicted by Magistrate R. C. Jackson of careless driving, September 6 in Napanee and was fined $100 and costs and given time to pay. His licence was suspended for three months.

It will not be known until Wednesday, at least, whether charges will be laid or not. The speedometer or Campbell's car was locked at 100 miles an hour, the OPP report, but point out that this is not proof that it was being driven at that speed a the time of the accident. The impact might have caused it to lock anywhere from zero to the other limit, they explain.

Marshall Sweet who was in his 25th year, is survived by his wife, formerly Sheila Margaret Kirkpatrick, and four small children, Valerie, Sandra, David and Wendy.

Mayor and Councillors Inspect Sewers

NAPANEE — Mayor Lorne A. Smart and three councillors were on hand Thursday morning to inspect the sewer, recently completed by the Mackey Construction Co. of Brockville.

The mayor and councillors have accepted the work of the contractors, but were disappointed at not being present for the first trial run. Through some oversight the electrical inspector had not completed his work. He will be here some time this week, he has notified the officials, and it is expected that the sewer will be in operation before the end of the week.

So far only the service station and restaurant will be serviced by the new installation but householders are privileged to hook up with it. Ever since it has been in operation sewage from the service station has been carted away by an Odessa firm.

Couple Held For Passing Bogus $20 Bills

NAPANEE — A Toronto husband and wife were arrested and charged with uttering and possession of counterfeit money here yesterday after fast action by a police constable resulted in their apprehension minutes after they had passed a bogus bill. Charged were Arnolfo Angelucci, 53 and his wife, Maria, 45. Their address is 1008 Bloor St., W., Toronto. He is proprietor of the Paradise Theatre at the same address.

An alert attendant at a service station north of Highway 401, on Highway 41, notified the Napanee detachment of the Ontario Provincial Police that he had received a "bad $20 bill." The alarm was raised about 1:45 p.m. Constable Ian Brodie obtained the licence number and a description of the car used by the person who had passed the bill. He arrested Mr. and Mrs. Angelucci motels Hester, Carlton and Dufferin Sts., Toronto. A search of the Paradise Theatre premises resulted in the discovery of more of the bogus $20 and $50 bills.

Det.-Sgt. Cooper noted that these bills are from a new printing of an old series. He warns the general public, businessmen and bank employees to scrutinize tweenies and filling carefully. There are no green dots (blanchettes) on the face of the counterfeit bills.

CF-5 Will

(Continued From Page 1)

plete a month.

Officials rate the CF-5 about 30 per cent better than the present American F-5, because of changes incorporated in the plane after the U.S. experience with it in the Viet Nam war. C stands for Canadian in CF-5.

Takeoff performance has been improved by 15 per cent but the CF-5 will still need a runway of least 4,800 feet long. It won't require concrete runways but will need something better than a pasture, such as steel-mesh or plank.

ECAF officers who have flown the plane and are associated with its Canadair development praise the aircraft.

They say it will take the ECAF back to a type of flying —low-level strafing — which hasn't engaged in since the end of the Second World War.

The plane is said to be so easy to maintain that each squadron will require a ground crew of only 200, about half the normal number for today's complex aircraft.

The plane is designed to support United Nations peacekeeping operations or Canadian ground troops in a limited, conventional conflict anywhere in the world.

Officials say the UN doesn't ask a rule get into shooting wars but that just as "air presence" would be extremely useful.

The CF-5 will have to be refuelled in flight to deploy it overseas. This problem hasn't yet been solved satisfactorily but officials say it will be by the time the plane is in production. About four tanker planes will be needed.

The CF-5 may eventually become an Air Defence Command interceptor when the current CF-101 Voodoo jets are retired. The CF-5 can carry a Sidewinder air-to-air missile.

TAKE MORE TIME OFF

The work week in Canada has decreased by three hours every 10 years for the past century.

REVIVE OLD SONG

SALISBURY, England (AP) — The librarian of Salisbury Cathedral recently discovered words and music of 16th century royal acclamations, probably sung in honor of William the Conqueror in 1066. They were included in a cathedral pageant this summer.

MARSHALL and MERRETT
STARR, ELLIOTT & MILL
Barristers
112 Ontario St., Kingston
F. Thomas Mill, Q.C., Solicitor
Mail Address
Telephone (613) 542-6510
1421 Mountain St., Montreal 25
Telephone (514) 288-2261

What are you doing for thrills today? Got 20¢?

Snap up this week's action-packed issue of Star Weekly, inside: Part One of the wildest, wackiest spy novel of the year, "The Unexpected Mrs. Pollifax." Lauded by the critics, scheduled for a major Hollywood movie, Mrs. Pollifax is the unlikeliest, most winning character ever to be embroiled in cold-war adventure. You'll love her!

Read, too, the explosive story behind today's fight for Canadian women's rights, "Maybe we should grab a gun for throats"... How Ann Landers would handle "The Taming of the Shrew"... the soaring success of Sonny and Cher, "Troubadours of the Teenage Set." All this and more in this week's action weekly for on-the-go Canadians

STAR WEEKLY

GREAT NEW SPY NOVEL

"THE UNEXPECTED MRS. POLLIFAX"

THIS WEEK'S STAR WEEKLY

OFF THE RECORD

By Ed Reed

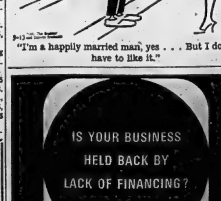

"I'm a happily married man, yes . . . But I don't have to like it."

IS YOUR BUSINESS HELD BACK BY LACK OF FINANCING?

IDB has helped to finance many growing businesses in the acquisition of land, buildings, machinery or equipment. It may be useful for you to discuss the financial needs of your business with us.

idb INDUSTRIAL DEVELOPMENT BANK
37 BANKSIDE OFFICES ACROSS CANADA
TORONTO, ONT., 250 University Avenue — Telephone: 366-1145

Practically Everything One Uses Today Is Done Up in a Can

By JEAN SPRAIN WILSON

NEW YORK (AP) — You run to the cupboard to get down a can of dries and hat, a can of milk, and a wee can of pearls. At the same time your husband asks if you will please get him that six-pack of ties on the shelf.

Because you are expecting a guest you may also reach for a vacuum - packed chair and, for use in case the conversation grows stale, several cans of fresh air.

For pleasant background you know you can always count on your canned music.

This could be you today, as uncanny as it sounds.

Grandma may have quit preserving things with her boiling pots, jars, rubber rings and paraffin. But the industry she fostered marches on. The pressurized tin cylinder, standard equipment in the bride's kitchen, now stores more than mere food and drink.

CAN DRESSES

Recently a dress manufacturer announced it is putting up its dresses and hats in cans. The label matches the flashy clashing colors and fabulous-topic patterns of the garments inside. When the lid pops off, wrinkleproof, nylon fabric oozes out like shaving cream. Besides floppy hats there are baby tresses styles dropped waistline and body-cackling fashions with hicky skirts.

It was a California manufacturer who decided to can man's ties, featuring a handy pack of six for the man who is wearing more than one.

Perhaps the choicest cannery in the country is the stockroom of a New York department store during its holiday season. There in assembly line fashion a busy machine puts bits onto juice-sized cylinders containing silk stockings, slacks, cutsk boas, jewelry, sweaters, pexy lingerie and bikinis.

Canned air is a favorite item sold in gift shops to persons who still believe it's the sentiment that really counts.

Fancy candles, matches and puzzles are more non - edibles and non-drinkables sealed in round tins with a prestige label.

Moreover, the maker of an inflatable vinyl chair is currently looking for a way to bust his product under the pop-up lid of a can.

Even without its contents, the can today is much in vogue. Thanks to pop artist Andy Warhol's presentation of the Campbell soup can, culture-conscious women's clubs on the West Coast have been showing them. Hairdresser Julius Caruso uses standards, sized cans as curlers. The art set in Greenwich Village anneals them together as table legs or smashes them into can-tastic sculpture.

IT'S HOW HIGH YOU ARE

The world's winds vary so much that a westerly breeze on the ground can be an easterly wind of 300 m.p.h. at 30,000 feet.

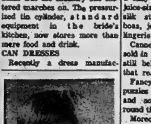

LUMBERS STUDIO BABY OF THE WEEK

Today's portraits are tomorrow's memories. Your child's portrait in beautiful black and white or color will be a treasure you will cherish forever.

We now have our annual baby of the week sale on where the portraits displayed in Tots 'n Teens window may be had for only $2.50. This offer is only good for 2 weeks.

This little girl is 15 month old Paula, the daughter of Mr. and Mrs. D. Newman of Belleville.

Mr., Mrs. I. Eggleton Married Fifty Years

A double celebration this week marks the 50th wedding anniversary for Mr. and Mrs. Irvine Eggleton of 285 William Street.

Sunday the couple were "at home" to more than 100 close friends and relatives, while this evening approximately 20 people will attend a family dinner at St. Andrew's Presbyterian Church.

Among the many congratulatory messages and gifts received were good wishes from Hon. John Diefenbaker, Lee Grills, MP for Hastings South, and W. E. Sandercock, MLA for Hastings West. The couple also received a scroll from Provincial Secretary John Yaremko.

Natives of the Stirling area, Mr. and Mrs. Eggleton have lived in Belleville since 1942 when Mr. Eggleton became maintenance carpenter at Stewart Warner. Mrs. Eggleton is the former Aletha Narrin. The couple were married at the Presbyterian Manse at Stirling and took a wedding trip to Toronto.

A carpenter for almost the past 60 years, Mr. Eggleton can point to dozens of barns in the South Hastings area built by himself and his brothers.

"But the depression of the 1930's killed the barn building, so I came to Belleville to be maintenance carpenter at Stewart Warner," he says.

KEEPS BUSY IN

Retired from the Bellev ille plant for about eight years, Mr. Eggleton still keeps his hand to as carpenter and next week will commence repair of a hunting camp in the Milbridge area.

He is a life member of Stirling Lodge, A.F. and A.M., and their first principal of Keystone Chapter at Stirling. He is also a past master of Benjamin LOL Lodge at Belleville.

One of ten children, Mr. Eggleton has two brothers living at Stirling and three sisters in Belleville. Mr. Eggleton has two sisters.

The couple have one daughter, Mrs. Jack Moore, and two sons, Leslie and Glenn, all of Belleville. There are five grandchildren and one great grandchild.

TOUR MADE POSSIBLE

TORONTO (CP) — A centennial commission grant will make a Canadian tour possible for the most popular ballets of the National Ballet Guild of Canada. The Notecracker and La Sylphide will be the featured ballets.

Successful Living

Old-Timer Has Learned To Laugh off Gossip

DEAR DORIS: I really sympathize with Old-Timer and the malicious gossiper. Prayers have never helped or she would have stopped this many years ago.

Every day miracles are happening but I have never heard of a cure for a loose tongue. To me only a sick-minded person could continue with this kind of nonsense.

We have often thought of moving but why should we give up our home for such a gossip, so all live in dumps, according to her. We laugh it off and say, "Look who's talking!" — A DISGUSTED OLD-TIMER.

P.S.: My husband and I never miss your column. We will be indebted to you for the rest of our lives as we have very close friends who took your advice and are now happy. I hope they were grateful enough to tell you the good news.

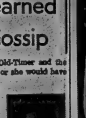

DORIS CLARE

DEAR O.T.: Good for you! A gossip only hurts herself. I'm delighted to hear the success story. Do tell them you passed it on.

* * *

Confidential to ONLY HALF ANGEL: Sometimes a long past experience still rankles, away down so deep that we can't recognize it. Then a mixed-up kid like you takes it out on a person who happens to be in authority now, or who seems to remind you of that old hurt.

No, you are not a lost hope; but you do need to talk this out, preferably with a child care worker or psychiatrist. Find him through your local agency or mental health unit.

* * *

(Is it better to put up with misunderstandings, or to begin talking things over? Let Doris help you see the light.

SOCIAL And PERSONAL

The first meeting of the year of Gamma Mu Sorority was held on Tuesday of last week at the home of Mrs. James Clarey.

The business meeting was conducted by President Mrs. Ray Burtt who led a discussion on the activities of the sorority sisters during the summer, also, their definition of happiness.

The co - hostesses, the social committee, served refreshments.

* * *

Mr. and Mrs. C. S. Robinson of Belleville were among recent guests at The Guild Inn, Scarboro.

Prior to the wedding Mrs. W. Latchford (nee Lana Gallagher) was honored at showers given by Mrs. F. R. Quick, Wellington, by Miss Sharon Wood in Wellington, by Miss Carol Gould of Consecon and another when the bridegroom's aunts, uncles and cousins of Belleville were present. A trousseau tea was also held at the home of the bride's parents in Napanee.

* * *

Private Lawrence J. Lagoutte formerly of Belleville, has just completed eight weeks training at the U.S. Infantry Centre, Fort Benning, Georgia and has been posted to Fort Bliss, Texas where he is attending electronic school.

Mrs. M. Pearson Hopes To Travel When Husband Retires as Prime Minister

By CAROL KENNEDY

LONDON (CP) — Maryon Pearson says she hopes to travel when the prime minister retires.

"I'd like to go to Greece— I've never been there," the Canadian leader's wife said in an interview Monday. "The trouble is, my husband has traveled so much he may not be so keen, but he says he will."

Will Pearson write his memoirs?

"Well, he should, but he hasn't kept a diary," she said. "I've urged myself that I haven't done so—after a time you find it hard to remember little intimate conversations with people over the years."

Without indicating when retirement would come, Mrs. Pearson said they would probably continue living in Ottawa.

MEETINGS MORE TENSE

Mrs. Pearson, the only one of the five Commonwealth leaders' wives in town to have attended both the 1965 and 1966 Commonwealth conferences, said she found the atmosphere of the meeting more tense than last year. There were many informal talks in hotel suites and late - evening meetings behind the scenes.

As in 1965, Pearson emerged as the bridge-builder to whom both Britain and the Afro-Asian leaders look in hopes of shaping a solution to the Rhodesian crisis.

"He understands the British position and also the Africans' anxieties," said Mrs. Pearson. "I think the Africans respect him."

She has bought some clothes for her grandchildren — the Pearsons will have 10 when their daughter Patricia has her latest baby at the end of September.

SEEN TWO PLAYS

She has seen two plays, The Prime of Miss Jean Brodie, a stilted adaptation of a Muriel Spark novel starring Vanessa Redgrave, and a wise-cracking comedy called There's a Girl in Myy Soup, which she thinks "the funniest play I have ever seen—a real Canadian scream."

Mrs. Pearson finds the 13 days in London—they hope to return to Canada Friday — a wonderful holiday from the trifling duties of political life in Canada.

"The newspapers are always at the poor old prime minister —it seems he can never do anything right," she said with a flash of wry humor.

"Sometimes I think how marvellous it would be to get all the newspaper editors together to form a cabinet and see how they could run the country."

MR. AND MRS. WILLIAM H. LATCHFORD

Latchford — Gallagher

St. Andrew's Anglican Church, Wellington, was the setting for the recent ceremony when Lana Lorraine Gallagher and William Herbert Latchford were united in marriage. Rev. J. M. G. Rossiter officiated at the double-ring ceremony. Rev. D. Burns of Picton played traditional wedding music.

The bride is the daughter of Mr. and Mrs. George Gallagher of Napanee, formerly of Wellington and the bridegroom is the son of Mr. and Mrs. Wilbert Latchford, Belleville.

Given in marriage by her father, the bride wore a full length white peau de soie gown in Empire style with Chantilly lace appliques along the hemline of the dress. The bodice was enhanced with a Chantilly lace jacket featuring a high scalloped neckline and three-quarter length sleeves with scalloped edges. A chapel train edged with matching lace flowed from the back waistline. She wore a pillbox headdress adorned with lace and seed pearls which held in place a three-tier white veil with scalloped edges. She carried a bouquet of yellow Shasta daisies.

The maid of honor, Miss Sharon Wood of Toronto and the bridesmaids, Miss Heather Thompson, Toronto, Mrs. S. Taylor, Brampton, Miss Carol Gould, Consecon, Miss Cathy Quick of Wellington and the flower girl, Miss Sandra Rutter, Wellington were dressed alike in floor length gowns of mimosa yellow peau de soie. These were enhanced at the Empire waistline with yellow lace. All wore matching beaddresses of yellow peau de soie pillboxes adorned with lace appliques, and tulle veils. The maid of honor carried yellow and white Shasta daisies, the bridesmaids white Shasta daisies and the little flower girls, a basket of yellow and white Shasta daisies.

The bridegroom was attended by his brother, Mr. Terry Latchford of Belleville, while the ushers were Mr. Rick Donseven of Belleville, Mr. Reginald Gallagher of Trenton and Mr. Harry Wight of Consecon. Master Stuart Webber dressed in white jacket and dark trousers was ring-bearer.

The reception was held in the church auditory where the bride's mother received the guests wearing a pink crepe dress with a three - quarter length lace jacket, pink chiffon hat, white accessories and a corsage of white pinnoche mums. The bridegroom's mother assisted wearing a pink silk flowered ensemble, white accessories and a corsage of white carnations.

For the wedding trip to Honey Harbor, Georgian Bay, the bride chose a two-piece navy suit with white lace jacket, navy and white accessories and a corsage of pink carnations.

Upon return Mr. and Mrs. Latchford will reside at 223 Charles street.

VEAL SCALLOPINI FAVORITE

My sister-in-law telephoned from Muskoka to ask me to bring enough veal cutlets with me to make Veal Scallopini for seven or eight people.

For the Sunday dinner of the following day, I cooked it and graciously allowed to get the dinner ready so I could relax the whole process is easy. Veal Scallopini is a great favorite and justly so, but you have to close your mind to the high price. Since there is no fat or bone attached you should take that into consideration when the butcher tells you it is $1.50 per pound. Ours served seven very generously and since I bought two-and-one-half pounds so...

TUESDAY

Dinner Menu

by Mary Moore

Homemade Cream of Tomato Soup; Baby Beef or Calves' Liver with Mild Onion Rings; Scalloped Potatoes; Glazed Whole Small Carrots; Chilled Compote of Loganberry Plums; Sesame Squares (see Mon.); Tea.

VEAL SCALLOPINI (serves 7 or 8)

2½ pounds veal cutlets sliced thinly and pounded (see below)
1¼ to 1½ cups fine dry cracker crumbs
1 large egg
3 or 4 tablespoons milk
½ teaspoon salt
½ cup oil or butter
1 clove garlic, finely chopped
1 medium onion, finely chopped
1 medium green pepper, finely chopped
1 cup dry, white wine or cooking sherry
½ teaspoon salt

The veal should be pounded to ¼" thickness. Your butcher may be willing to do that with his cleaver for you, but if not pound it to flatten it to ¼" thickness with your rolling pin. Cut it into serving-size pieces. Beat the egg with the milk and ½ tsp. salt. Dip each piece of meat into the egg, then into the crumbs to coat them evenly. Spread them out on a platter and let them rest for ½ hour if time allows. Meanwhile gently sauté the garlic, onion and green pepper in the oil or butter until they are soaked with fat, but not brown. Skim them out of the pan and reserve. Now saute the crumbed meat pieces in the fat in pan (adding more fat if needed) until they are gold on both sides. As each piece of meat is done transfer it to a large shallow baking dish. When meat pieces are all done spoon sauteed vegetables evenly over all, pour wine over all, and sprinkle with remaining ½ tsp. salt. Bake at 300 deg. Fahr. for ¾ hour, basting and turning meat pieces once during this period. Or you may simmer this dish on top of stove, covered, for one hour.

This is usually served with spaghetti, so that is what we had. I boiled this spaghetti from a 14-oz. package in 3 qts. salted boiling water 20 min. Drained it through a colander. Then I coated it with a tomato sauce made of 1¼ cups (19 juice, 3 oz. tomato paste (half of a 4-oz. can), 1 tbsp. sugar, ¼ tsp. each salt, accent and garlic salt. The bowl of tomato-sauced spaghetti was liberally sprinkled with Parmesan cheese and more Parmesan was passed at the table.

YOUNG SEE SHAKESPEARE

Nearly 40,000 children are attending special performances at the Stratford, Ont., Shakespearean Festival this year.

Fashion Week at Walker's

WALKER'S OWN SEAM-FREE DRESS SHEER NYLONS

Finest quality mesh nylons with ravigard toes and tops for longer wear. Fancy lace welt design. In the new Fall season's most fashionable shades—beigetones, browntones, taupetones. Medium and long lengths. Sizes 9 to 11.

$1 pair or 3 pair for 2.85

THIS FALL "IT'S IN THE BAG"

Be it Dressy or Casual

a. Nationally famous "Julius Resnick" handbags in a wide assortment of shapes and sizes at a price you'll appreciate. Choose from black, brown and a variety of tan shades 7.95

b. Swinging bags for the "Young Adult" crowd. These casual shoulder bags have convertible straps that quickly change them into shortened, double strap versions!—Associated styles. Black, brown, tan shades.

Values Up To 5.98 Each, only 3.98

WALKER'S
THE HOME OF THE BRANDS

Shopping is Convenient on a Walker's plan account

Pat's BEAUTY SALON LANA O'BRIEN

HAS JOINED OUR STAFF

94 STATION ST. is pleased to announce that

To introduce Lana to you and celebrate our Anniversary we are having our Perm Specials.

SEPT. 19th TO OCT. 1st SPECIAL

$15.00 – $11.95
$12.50 – $9.95
$10.00 – $7.95

94 STATION ST. 962-5269

Ann Landers

Teenage Bride Warns Against Early Marriage

DEAR ANN LANDERS: I'm 18 and was engaged to be married in eight weeks. I said "was" because I broke the engagement after I received a letter from a very close friend.

ANN LANDERS

I am enclosing my friend's letter and ask you to print it. It really opened my eyes. Maybe it will open some other eyes around the country.

Dear - - - :

I know you won't take my advice but I feel I must tell you. Please, please, please think it over before you get married. I am exactly your age and it's been only ten months since I was a bride. I can tell you, honey, we are both too young for marriage.

We've grown up together and I know how much fun and good times mean to you. I thought I could give up a lot of things because I was in love with Bill and I was sure that just being married would be a lot of fun — but I confess that the last four months haven't been any fun at all, just regrets.

Before I married I remember what a blast it was to drive my dad's nice car. Bill said I have an old piece of junk that sits in front of the house because we don't have money for gas.

"Do you know what it's like not to be able to buy a new dress, or a bottle of nail polish or a can of hair spray? Well, I do. And, something else, you'll never realize how many things your mother did for you until you have to do them yourself. I used to change blouses twice a day, but I don't do that anymore since I'm the one who has to wash and iron them.

"I thought marriage meant freedom. Well, it might have meant freedom from my parents, but now I have to answer to a husband who is ten times more demanding than my parents ever were.

"Have I mentioned loneliness? Well, get ready. Bill goes to work at 8:30 a.m. and comes home at 5:30 p.m. He plays a week he's in school and one night a he bowls with the guys. If you think your single friends are going to keep you company, forget it. After a few months you're just another old married woman.

"I am not trying to talk you out of anything. I just want you to know what you're getting into. I wish somebody had wised me up. If they had, I'd be single today. Think it over and good luck, no matter what. — DOTTIE."

DEAR - - - : Many thanks to you for sending on Dottie's letter. Little did she realize that it would be read by millions.

Her story is not new to me. I receive such letters every day from dozens of disenchanted teen-age brides. I'm glad Dottie's experience changed your mind. I hope to heaven it changes some other young minds around the country.

* * *

Confidential to DOGHOUSE JOE: Willingness to admit a mistake and to apologize for it is indeed admirable. But you have repeated the same foolish mistake over and over again. Now the question is: When are you going to learn from your mistakes and stop acting like a donkey?

Mr. and Mrs. J. E. Walsh Mark 50 Wedded Years

Mr. and Mrs. Joseph E. Walsh, R. R. 1, Shannonville, celebrated their 50th wedding anniversary on Sunday, Sept. 4th.

In their honor Mass was celebrated by Reverend B. J. Walsh, a son, in St. Charles Church, Read, where the couple were married 50 years ago on September 4th, 1916. Three grandsons, Kevin, Denis and Gregory Walsh served the Mass.

Mass was followed by a dinner in Read Parish Hall which was attended by 80 relatives and friends. The hall was appropriately decorated in a gold motif with streamers and banners and the head table was centred by a beautifully decorated three - tier wedding cake and a boat shaped container of golden gladioli surrounding gold pom-poms forming a "50".

Master of ceremonies during the dinner was Father Walsh who called on Father Hamilton to extend best wishes on behalf of the Parish. Mr. Patrick Walsh, a son, spoke on behalf of the family and Mr. Francis J. Shannon of Rochester tendered congratulations for relatives and friends. Congratulatory messages were also read from Prime Minister L. B. Pearson, John Diefenbaker, local members of Parliament, and Tyendinaga Township Council.

In the afternoon they received approximately 500 well wishers at their family residence at Read. The color theme of gold and blue predominated, backed up by many baskets of multi - colored glads and mums. Sandwiches and fancy cakes were served by the older granddaughters and the tea table presided over by the Misses Mary D. Kehoe, V. McKenny, B. Meagher, A. Shannon, Joseph Hanley, C. Osborne and F. Buckley.

During the afternoon the occasion was honored by the attendance of His Grace J. A. O'Sullivan, Archbishop of Kingston, Lee Grills M.P., Clarke T. Rollins M.P.P. and C. Hall, Warden of Hastings County.

Mr. and Mrs. Walsh have resided all their married life at their dairy farm at Read. Mrs. Walsh was the former Mary Shannon of the Spanish Concession of Tyendinaga.

Present for their 50th Wedding anniversary were their seven sons and two daughters - Reverend Sister Mary Walsh, Toronto, Mrs. P. J. Leahy Teeswater, Reverend B. J. Walsh, Kingston, Patrick and Denis of Ajax, Gerald at home, James and Terry of Belleville and Richard of Ottawa. There are also 38 grandchildren.

Guests were in attendance from Rochester Chicago, Toronto, Ajax, Teeswater, - Kingston, Cornwall, Ottawa, Tweed, Marmora, Madoc, Enterprise, Westport, Trenton and Prescott.

North Gets In Blood Says Nurse

HALIFAX (CP)—Ruth May, who says "the North gets in your blood," will head a new two-year program at Dalhousie University's school of nursing this fall to prepare trained nurses for work in Labrador, the Northwest Territories and the Yukon.

Miss May, who spent 12 years with the Grenfell medical Mission in northern Newfoundland and Labrador, has been appointed a lecturer to organize the school's courses in outpost nursing and midwifery.

She believes the program is unique in Canada.

Miss May, a native of Ithaca, N.Y., says her own personal experiences in the North were exciting and adventurous. The work is gruelling, but wonderful. Supplies must be ordered at their family residence at Read. The color theme of gold and blue predominated, backed up by many baskets of multi - colored glads and mums. Sandwiches and fancy cakes were served by the older granddaughters and the tea table

Susanna's Family Fair

A LITTLE OF THIS AND THAT — Not only does chilling hard cooked eggs immediately on removal from boiling water make them cinchy to peel, but it prevents that ugly dark ring around the yolk that will often otherwise form.

— Is it all right to cook a roast while it is still frozen? Indubitably. Although, it just may not cook quite as evenly as an unfrozen one which has been allowed to stand at room temperature for at least half an hour. The frozen roast will also need an additional 15 to 20 minutes per pound oven time).

— To make lettuce plates of cold cuts chicken and turkey tempting add a few broiled peach halves to the edge of the platter of sliced meat or fowl. Peel the peaches, cut them in half, place them on a cookie sheet, add a pad of butter and a sprinkling of cinnamon powder and broil until just brown.

— Everyone knows how wintry parsley for boiling and later use. If you don't you can do it quickly as it takes to tell. Dip the bunch of parsley in boiling water until it is vivid green. Place it in the oven at 400 degrees F. Keep an eye on it until it's dry. When a piece will crumble by rubbing it between your hands it's ready. Do just that with the whole batch, or press slowly through a coarse sieve. Place in a tightly covered jar. It will keep beautifully for all your winter needs.

Elizabeth Arden
BLUE GRASS SPECIALS AT
LATTIMER'S DRUG STORE
229 Front St. 968-3543

YES... WE HAVE the NEW PRINTED look
Fairweather Fashions since 1867
FREE SCHOOL BOOK COVERS available at all Fairweather Stores

DISTRICT WOMEN'S INSTITUTES

CANNIFTON - CORBYVILLE W. I.

The September meeting of Canniffon - Corbyville Women's Institute was held at the home of Mrs. E. Bowers, Wednesday evening.

The meeting was opened in the usual manner by the president Mrs. P. Meals, who also read a poem "Optimism".

The president reported that plans were underway for the Institute to sponsor the "Home Safety" at the Canniffon - Corbyville public school. A number of members expressed their wish to attend the area convention in Peterborough if a bus is chartered.

At the June meeting small cotton bags were distributed to the members to keep their "coins for friendship" during the summer months and the amount of $6.33 was reported.

Mrs. Bowers' convener for resolutions, took over the meeting at this point and gave an interesting report on her visit to Guelph last May where she attended the conference as a delegate.

The president thanked Mrs. Bowers for her talk and the meeting was closed.

SHOES FIT BETTER

More than half the horseshoes used nowadays are of aluminum and are nailed on cold.

British Tweed totaled and timed for fall

Handsome young suit with an extra measure of fashion in the matching sleeveless shell and jockey hat. Subtle tweed, the kind of beautiful fabric you associate with England, in brown or teal blue check. Sizes 10-16.

4-piece ensemble, just $35.00

"Of Course You Can Charge It"

Fairweather Fashions Since 1867
BELLEVILLE PLAZA

Continental Hair Stylist

5th Anniversary

To Our Clients!

FOR THE PAST FIVE YEARS, "THE CONTINENTAL" HAS ENJOYED THE PATRONAGE OF HUNDREDS OF DISCRIMINATING CLIENTS WHO WERE SEEKING THE PERSONAL ATTENTION OF HIGHLY QUALIFIED HAIR STYLISTS.

THE MANAGEMENT AND STAFF OF "THE CONTINENTAL" TAKE PRIDE IN PROVIDING THIS PERSONAL ATTENTION IN A SETTING OF BEAUTY, COMFORT AND CLEANLINESS.

IN APPRECIATION OF YOUR PATRONAGE, THE MANAGEMENT IS PLEASED TO EXTEND TO YOU AN "ANNIVERSARY SPECIAL" IN PERMANENT WAVES DURING THE MONTH OF SEPTEMBER.

MARY BRISTOW, CAROL MOWERS, SUSAN DOUGLAS AND RODNEY COYNE JOIN WITH ME IN THANKING YOU FOR YOUR PATRONAGE.

YOURS SINCERELY,

Jan Szczerba

125 FOSTER AVENUE PHONE 968-8456

In Order to Show the Public The Action of Low Cost Classified Word Ads. . . .

THE INTELLIGENCER IS PRESENTING

A SPECIAL BARGAIN EVENT!

THE QUINTE DISTRICT'S

WANT AD WEEK

WED., SEPT. 14th to TUES., SEPT. 20th Inclusive

If you have something to sell — want to buy an article — rent a house or apartment — need help, etc., place a Low Cost Want Ad during this special event and find out for yourself the results you get from an Intelligencer Want Ad.

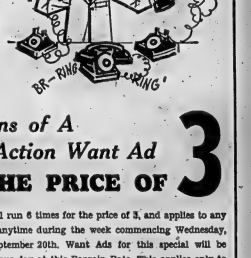

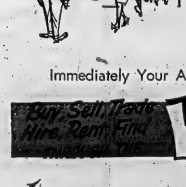

6 Insertions of A Quick Action Want Ad FOR THE PRICE OF 3

Your Intelligencer Want Ad will run 6 times for the price of 3, and applies to any ad. (Not Commercial) to start anytime during the week commencing Wednesday, September 14th. to Tuesday, September 20th. Want Ads for this special will be accepted up to 4 p.m. the previous day at this Bargain Rate. This applies only to Word Ads; NOT SEMI-DISPLAY ADS.

– SORRY NO COMMERCIAL ESTABLISHMENTS –

Immediately Your Ad. Brings Results Call us to arrange Cancellation.

Buy, Sell, Trade Hire, Rent, Find WANT ADS

OF

The Intelligencer

PHONE 962-9171 and Ask for CLASSIFIED

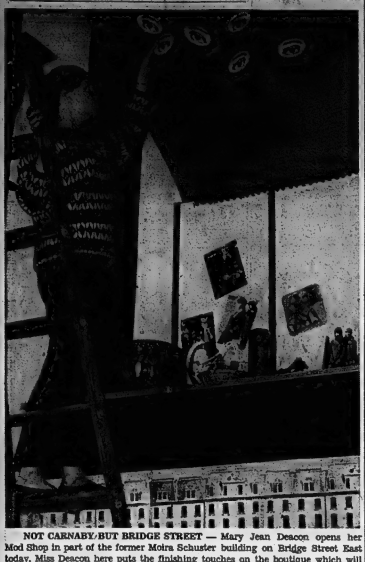

NOT CARNABY BUT BRIDGE STREET — Mary Jean Deacon opens her Mod Shop in part of the former Moira Schuster building on Bridge Street East today. Miss Deacon here puts the finishing touches on the boutique which will feature handcrafted "mod" styles.

Mod Shop Makes Belleville Scene

Carnaby Street came to Belleville today as Mary Jean Mod Shop opened with a selection of groovy clothes for the swinging set. Located in part of the former Moira Schuster building on Bridge Street East, the boutique will cater to the Mod set — young people from the ages of 15 to 20.

The shop is a dream come true for its owner, Mary Jean Deacon a young woman just on the far side of the age group she is prepared to serve. She is the daughter of Alderman John Deacon and Mrs. Deacon and has been interested in style and dress making since she was seven years old. That's when she began sewing, turning out blouses "good enough to wear to school" on a child's model hand-cranked Singer sewing machine.

After attending Albert College, Brankome Hall in Toronto for an art course, and Ontario Business College in Belleville, Miss Deacon was offered a job with the avant-garde Uniform shop in Toronto. Instead she decided to open a Unisex-inspired boutique of her own in Belleville.

STYLE CONSCIOUS TEENS

"Belleville teens are hot for Mod things," Miss Deacon says. "They are more style conscious than they were when I was growing up. They have more money to spend than the older people and the only thing they spend it on is clothes."

For the swinging set, Miss Deacon is prepared to design clothes, for both boys and girls, that are "Mod, but not too far out for Belleville". Mrs. Nell Farrow will assist in the shop and do the cutting and sewing.

A local artist has been commissioned to made papier-mache jewelry and another artist is turning out crocheted hats in exclusive designs. Miss Deacon will feature key dresses.

"Felt as a dressmaking fabric hasn't arrived in Belleville yet," Miss Deacon says. "I hope to introduce it in a big way."

Miss Deacon has definite ideas on the clothes that will make the teen scene this year.

FASHION PREDICTIONS

"Mary Quant is fabulous," she says, "but the young styles promoted by Vogue's magazine and pattern books are best. Mini skirts will go out soon; the snoopy the better. Little prints are going out, and hemlines are getting lower. The best style will supersede the skimpy look, and styles of the late 1930s, the drop-ped waistline and bias cut, will be good this winter. Next year, look for styles to be influenced by 1920 fashions — the centennial you know."

Miss Deacon designed and executed the decor and renovations of the Mod Shop. As a background for colorful materials and jewelry, she chose a chare a and white scheme in stripes and polka dots, with black fish net awning the windows and a black and white checked canopy, trimmed with ball fringe, over the counter. Next summer she hopes to turn a tiny courtyard at the rear of her store into a paved patio complete with tables where customers will be served coffee.

Women's Institutes

SIDNEY SOUTH WOMEN'S INSTITUTE

Mrs. Carl Mock opened her home to the members of Sidney South Women's Institute for the September meeting on Wednesday evening. During the business period many plans for the fall and winter months were discussed. Members were appointed to serve at the bazaar and bake-sale in Hastings Manor on October 18th as well as attend the Area Convention in Peterborough on September 28th and 29th. A one-day Short Course on Women's Institute procedure will be held at the home of Mrs. Douglas Reid on January 17.

The 4-H leaders of the two groups, Mrs. D. Douglas, Mrs. J. Tomalty, Mrs. M. Mywart, Mrs. J. Caddick assisted the girls with their display and demonstration on the project "Being Well Dressed and Well Groomed".

Miss Coby Mywart gave an account on the Girls' Conference at Guelph University which she attended in June. Brenda Douglas gave hints on grooming and showed a sample of hair-setting lotion which the girls had made.

Debbie Tomalty discussed invisible hemming, patching and darning and showed samples of each. Wenda Windsor and Deborah Meddings stressed buying good quality gingham prints and novelty cottons. The girls modelled and displayed their summer and beach outfits they had made during spring season.

Mrs. Moon and the 4-H members served refreshments and a social half-hour was enjoyed by all.

The October meeting will be held at the home of Mrs. Douglas Reid with the convener for Agriculture and Canadian Industries, Mrs. E. Akins in charge of the program.

U.C.W. Meetings

SHANNONVILLE U.C.W.

The Shannonville U.C.W was held in the Church hall on Wednesday with an attendance of 14.

President Mrs. C. Wood chaired the meeting with Mrs. William Ross as Group leader.

Theme of the meeting was "The Lord is my Shepherd". Mrs. E. Vivian read a selection. Mrs. James Hinchey gave a reading "Impressions of a Tourist in Caribbean Island". A moment of silence was observed, in memory of Mrs. Reg. Fox.

Business period followed and the president closed the meeting and a social hour followed.

The October meeting will be in the church hall on Oct. 5th at 2 p.m.

ALL OWE MONEY

The national debt in Canada is $15,500,000,000, five times as much as in 1939.

Teeners Don't Care About Proper Food

REGINA (CP) — Most teenagers don't care about proper nutrition—at least not those in the 15—days city nutritionist Ruth Holland.

Mrs. Holland recently conducted a survey of the eating habits of 3,573 Grade 12 students in 32 city high schools.

She says Canada's food guide says teen-agers should drink four cups of milk a day. Only four per cent of the boys and 32 per cent of the girls who answered her questionnaire said they drink that amount.

Mrs. Holland says many students reported that they do not eat breakfast. Reasons given include that they were not hungry, had no time, couldn't be bothered or that no one gets breakfast for them at home.

Some students said they found a cup of coffee and a cigarette satisfactory.

The survey indicated that Regina teen-agers lack a healthy proportion of basic foods including whole wheat cereal, fruit or juice, potatoes, meat, fish or poultry.

Mrs. Holland has warned that sporadic meal schedules and improper diet will result in poor academic performance, overweight and a higher accident rate for teen-age drivers.

Poor nutrition affects skin condition, teeth, fingernails, hair, posture and body size, she says.

This term Mrs. Holland will visit high school to talk to students about the matter.

Says Old-fashioned Hard Work Helped Her to Live to Be Hundred

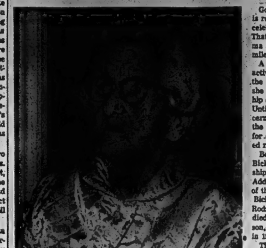

MRS. EMMA JANE ROSE

Good, old fashioned hard work is required if you hope to live to celebrate your 100th Birthday. That is the opinion of Mrs. Emma Jane Rose who reaches that milestone today.

A firm believer in remaining active as long as one is able, the centenarian practised what she preached until a fractured hip curtailed her activity in 1958. Until then, she was a going concern in church work, especially the United Church Women. And for a number of years, she helped raise her eight grandchildren.

Born September 13, 1866, at Bickmell's Corners in the Township of Ernestown, Lennox and Addington, she is the daughter of the late Mr. and Mrs. Nathan Bickmell. She married Charles Rodney Rose in 1893. Mr. Rose died in 1952. The couple had one son, Stanley M. Rose, who died in 1963.

The eight grandchildren whom she helped raise are Fred Rose of Hamilton, Wilmot of Fort Lauderdale, Fla., Dougl a s ex Windsor, Gordon of Toronto, Mrs. G. Smith (Marjorie) of Windsor, Mrs. H. Eiford (Eva) of Port Credit, Mrs. Carlton Miller (Jean) of Belleville and Mrs. K. Fraser (Freda) of Windsor.

For most of her married life, Mrs. Rose was a resident of Bath. She has 18 great-grandchildren and 16 great-great-grandchildren. She has lived at the Sheppard Nursing Home, 259 Albert St., for the past three years.

MONKEYS SIGN ON

The Barbary apes of Gibraltar are officially listed as members of a Gibraltar "regiment" by the British army.

Mother's Helper

Frankford

BRIDAL SHOWER

FRANKFORD — A bridal shower was held on Thursday evening at the home of Mrs. Douglas Montgomery in honor of bride-to-be Miss Henrietta Wood. Hostess was Mrs. Fred Charlesworth of Trenton and co-hostess, Mrs. Bruce Servos.

The house was decorated with pink and white streamers and white bells.

A bride's book was compiled and a number of contests were enjoyed.

IF YOUR THREE-or four-year-old has had lots of companionship from older brothers or sisters, he may feel lonely and deserted when they go off to school. To fill the first empty days, make some special, private plans for the two of you: a trip to the lumber yard for some scraps to build with . . . a picnic lunch in the yard . . . an excursion to a kiddyland or children's zoo. It will help bridge the gap. (Thanks to Mrs. Wallace Pratt, Carlsbad, N.M.)

CANADIAN TIRE CORP.

WATCH FOR IT!

YOUR BIG ISSUE OF THE FALL & WINTER CATALOGUE WILL BE IN THE MAIL IN A FEW DAYS

JAM PACKED WITH BARGAINS

MANY NEW ITEMS TOO!

— PLUS —

8 FULL PAGES OF SPECIAL SALE ITEMS!

BE SURE TO KEEP THIS WRAPPER - IT'S WORTH $$$$

CASH and CARRY BONUS COUPONS (on all purchases)

CANADIAN TIRE CORP.

EASY TERMS (to suit your budget)

ASSOCIATE STORE

ONE LOCATION ONLY 348 Coleman St. 968-6701 DON JONES LTD.

MAKE CHOWN'S YOUR

CANADIAN GENERAL ELECTRIC HEADQUARTERS

CHOWN'S

BELLEVILLE SHOPPING CENTRE DIAL 968-2777

Findlay FALL FESTIVAL

For a Limited Time only

YOUR FINDLAY DEALER IS FEATURING

Special Low Price on this Findlay

MODEL E33L5 ELECTRIC RANGE

with Automatic Features that Make your Cooking a Success Every Time.

- "Delay cook and hold" automatic oven timer does the cooking when you are absent and then holds food at serving temperature until you are ready to serve. Food won't cool or overcook if dinner is delayed.
- Infinite heat switches on top burners provide any heat you want.
- Oven designed to use standard aluminum foil as a lining.
- Glass door with oven light. Fluorescent top light.
- Large utility drawer.
- Lift-off oven door and removable hardware makes it easy to clean oven and keep it clean. Lift-off door stands up by itself . . . easy to remove . . . easy to replace.

Available in sparkling white or beautiful colonial copper finish.

FINDLAY AUTOMATIC FEATURES GIVE YOU MORE TIME FOR OTHER THINGS

SEE THIS FALL FESTIVAL SPECIAL AT

ADAMS FURNITURE CO. LTD. BOOTH RADIO & TV LIMITED CHERNEY'S FURNITURE WORLD

BUD GILL'S APPLIANCES YOLLES FURNITURE CO. LTD.

FRANKFORD, H. Pitcher and Sons — PICTON, Van Dusen Bros. Ltd. — TRENTON, Carr's Electric
FRANKFORD, Rowe's Furniture — SHAD, Jos. Doran — TRENTON, Yolles Furniture Co. Ltd.
MADOC, Neal and Napier Hardware — STIRLING, St. Pierre's Radio and TV — TWEED, Guy Hughes
NAPANEE, J. H. Hannay and Son

Schuhplattler anyone?

In the Tyrol, festive occasions are celebrated by the men of the villages doing the Schuhplattler. Each dancer claps his hands, then slaps his shoes, knees, and the seat of his short leather pants; setting up a remarkably catchy rhythm. BOAC travel agents can tell you where you can see this unique dance performed. That's because they are perhaps the most widely-travelled people you'll ever meet. They can tell you about fascinating local customs, and special things to see, eat and do. All these little "extras" won't cost you a penny more. So before you plan your trip, see your BOAC travel agent.

BOAC

BRITISH OVERSEAS AIRWAYS CORPORATION WITH AIR CANADA

DAVISON & DAVISON TRAVEL AGENT

Book In Confidence — No Service Charge

193 FRONT STREET DIAL 962-3464

YOUR TRAVEL AGENT

ROLUF'S TRAVEL CENTRE

"See Some of This World . . . Before Going To The Next"

227 FRONT STREET DIAL 962-0281

THE SUPERIOR LAWN FERTILIZER

- Higher Analysis/Lower Rate
- Urea-Base feeds over longer period.
- Clean, pelleted, free-flowing.

WIDELY USED ON GOLF COURSES, BOWLING GREENS AND OTHER DELUXE TURF AREAS.

Apply 20 lbs. per 1000 sq. ft.

80 lb. bag $7.50
40 lb. bag $3.98
20 lb. bag $2.40

OUR BULB STOCK WILL BE ARRIVING SOON. PICK UP YOUR CATALOGUE.

Bishop's Seed AND GARDEN CENTRE

81 - 85 STATION ST.

OPEN DAILY INCLUDING WEDNESDAY P.M.

— CLOSED SATURDAY AFTERNOONS —

The Intelligencer

BELLEVILLE, ONTARIO, TUESDAY, SEPTEMBER 13, 1966

Trade Balance Shows Increase In Seven Months

OTTAWA (CP) — Canada's trade balance for the first seven months of 1966 showed a sharp improvement over 1965, the Dominion Bureau of Statistics reported Monday.

The export balance on commodities was $134,000,000 to the end of July, up from $6,100,000 a year earlier.

Imports during July held almost level at $737,800,000 as exports climbed 8.3 per cent to $852,400,000. The month's export balance almost doubled July, 1965, figures.

For the seven-month period exports were up 17.3 per cent, imports 14.7 per cent.

A 23.4-per-cent increase in exports to the United States boosted the seven-month total to $2,433,800,000. July export to the U.S. were 13.8 - per - cent higher than a year earlier at $301,500,000. Imports during the month were three - per - cent higher at $317,000,000.

COLLEGE STREET BRIDGE COMES TUMBLING DOWN — Making way for a new structure to be erected at a cost of more than $250,000 (exclusive of land acquisition), the old College Street bridge was torn from its moorings yesterday. An Ottawa firm awarded the contract for the new four-lane bridge will begin construction presently.

Liberals Win Byelection in New Brunswick

SAINT JOHN, N.B. (CP)— Premier Louis J. Robichaud's controversial municipal reform program survived its first test at the polls in a provincial byelection Monday as Mayor Stephen H. Weyman retained a Saint John City seat for the Liberal party.

Dr. Weyman, 43, polled 8,271 votes, only 63 more than Progressive Conservative Lorne McGuigan, 30, a high school teacher who received 8,208. Gilbert Soucy, 25, a union official and the first New Democratic Party member to contest a seat in the New Brunswick legislature, trailed with 908.

Premier Robichaud arrived here late Monday night from Fredericton to extend greetings to the mayor.

"Judging from the results in Saint John, I think the people of New Brunswick would react extremely favorably to the program in a general election," he said in an interview.

However, Progressive Conservatives said there were allegations of irregularities at the polls and they were making immediate plans for a recount. President George L. Keith of the Saint John City PC Association said in a statement: "After checking with our poll agents, we find a large number of spoiled ballots and no reasonable explanation. . . ."

ABOUT 300 SPOIL BALLOTS

About 17,400 of 26,267 eligible voters cast ballots at 136 polls. The number of spoiled ballots was estimated at between 320 and 360.

Provincial PC Leader C. B. Sherwood said the final outcome of the byelection is "unsure," according to the figures.

The premier said the outcome of the byelection was a personal victory for the mayor and a victory for his government's Program of Evolution, a sweeping plan to give the province direct control of health, education, welfare, justice, assessment and taxation while abolishing county councils.

Dr. Weyman fills a vacancy created by the resignation in January of Lands and Mines Minister Daniel A. Riley. He polled 47.37 per cent of the vote, Mr. McGuigan 47.21 and Mr. Soucy 5.22.

The result gave the Liberals 31 seats in the 52-seat legislature assembly, 11 more than the Progressive Conservatives. No date has been set to fill a Restigouche county seat left vacant by the death of Dr. Georges L. Dumont, former health minister who died in July.

CITY MOVED FAST

NASHVILLE, Tenn. (AP) — Artis Miller wasn't worried about parking his car there. There was no parking meter and no "No Parking" sign. But when he got back a meter had been installed and he had been ticketed for parking overtime.

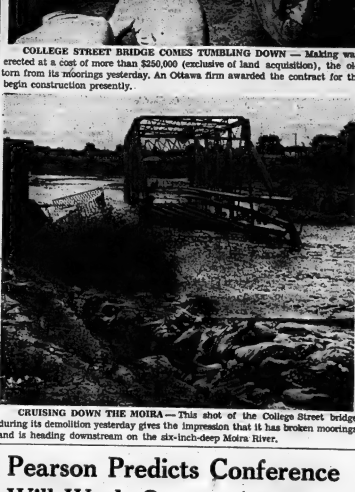

CRUISING DOWN THE MOIRA — This shot of the College Street bridge during its demolition yesterday gives the impression that it has broken moorings and is heading downstream on the six-inch-deep Moira River.

Pearson Predicts Conference Will Work Out an Agreed Statement on Rhodesian Policy

By CARMAN CUMMING

LONDON (CP)—Prime Minister Pearson predicted Monday that the Commonwealth prime ministers' conference will work out an agreed statement on Rhodesian policy.

Talking with reporters, he disclosed that virtual agreement has been reached on sanctions policy. And he said he is hopeful the troublesome majority rule problem can also be settled, possibly along the lines of a Canadian formula.

"I think we'll get a good communique, but this is the toughest conference we've ever had," he said.

The statement was the most optimistic to come out of the conference since, wrangling on the Rhodesian problem began at the opening a week ago.

It followed a day that had been called in advance the "day of decision" or the "showdown day" of the Rhodesian discussions.

Pearson began it with a visit from Simon Kapwepwe, the foreign minister of Zambia who has been at one extreme in the conflicting range of opinions about what to do on Rhodesia. He urged Kapwepwe not to make any hasty decision on his threatened walkout from the conference until he had considered carefully revised British proposals put forward by Prime Minister Wilson.

Pearson also attended the session of the conference and had two private talks with Wilson, the last one late in the evening.

Pearson has been playing an active mediating role between Britain and the African militants since he produced a compromise formula at the conference Friday.

The Africans are demanding that the white Rhodesian government be brought down and majority rule granted to the breakaway colony.

Pearson indicated the conference has reached general agreement on sanctions and will ask the United Nations Security Council to impose compulsory sanctions on a limited range of products.

This kind of solution was suggested by Pearson Friday as a compromise between African demands for general compulsory sanctions and British reluctance to turn to the UN.

Present UN sanctions against Rhodesia, on oil and military hardware, involve only a recommendation from the Security Council to UN members.

Under compulsory sanctions, all UN members would be ordered by the Security Council to cut off trade in certain products.

Pearson has suggested that this kind of boycott might be imposed on Rhodesian sales of pig iron, chrome and asbestos and on her imports of oil.

The hope is that this program could be made fairly effective without bringing the UN into a head-on clash with Rhodesian allies South Africa and Portugal.

Britain has made it clear that it cannot afford serious disruption at this stage of its valuable trade with South Africa.

Pearson indicated that the question of majority rule was the main one now facing the conference. He said it had generated a lot of heat and emotion in the conference but "I think we can work this out. . . ." The Canadian proposal on that point also followed a middle road somewhere between the African and British positions, although it was not spelled out in detail.

Pearson reported that Monday's sessions, restricted to the chief delegate and one aide from each of the 22 delegations, made better progress with fewer people in the room and with brisk back-and-forth discussion.

He said the conference is "really getting down to cases," discussing how sanctions could be implemented and what should be done after the Rhodesian white government falls.

He said he expected the conference would end on time Thursday, and that he would return to Ottawa Friday.

Gen. Bradley Weds Divorcee

LOS ANGELES (AP) — Gen Omar N. Bradley, 73, and Esther Dora Buhler, 44, a twice-divorced screenwriter, were married Monday in a civil ceremony here.

The former chairman of the U.S. joint chiefs of staff and his wife have known each other for several years. They said she new Mrs. Bradley has been working on a screenplay of the general's life.

Bradley now is chairman of the board of the Bulova Watch Co. His wife of 40 years died last December.

Three Provincial Liberal Leaders Opposed to Sharp's Move to Postpone Medicare

By THE CANADIAN PRESS

A mounting attack by Andrew Thompson and his Ontario Liberal party against the decision to postpone start of the federal government's medical care program for one year apparently is drawing little support from other provincial Liberal parties.

Three leaders Monday expressed disappointment but appeared unopposed to Mr. Sharp's move. Premier Joseph Smallwood of Newfoundland said he was prepared to follow the finance minister's judgment. Two other leaders declined to say anything immediately and others could not be reached for comment.

Mr. Thompson Saturday told a weekend meeting of 48 Liberals in Peterborough that he was dismayed by Mr. Sharp's announcement in the House of Commons Thursday that the program was being delayed a year ago as an anti-inflation measure.

Mr. Thompson said he planned to fight for restoration of the original starting date of July 1, 1967.

Monday night the Ontario Liberal party's policy committee passed a resolution urging the original date be restored. The resolution will be presented to the national Liberal party conference in Ottawa Oct. 30-12.

HE'LL FOLLOW

Premier Smallwood's only comment on the announcement was:

"I'm quite prepared to follow the Canadian government's judgment in this matter."

Premier Alex Campbell of Prince Edward Island expressed "deep disappointment" over the postponement.

"The province will continue with available funds to provide medical care for recipients of welfare and old age assistance and is considering other possible coverages," he said.

"The financial position of the province is such that we could not possibly finance a universal medicare plan without federal assistance."

Premier Louis J. Robichaud of New Brunswick said in Fredericton Friday the postponement was "regretted" but his Liberal government would proceed with its planning for a medical care service.

"We will ensure that this service will be provided for New Brunswick citizens on the date when federal participation is available.

STILL PLANS ATTENTION

"It should also be noted that it is still the intention of the federal government to give priority attention to medicare legislation when Parliament resumes its work in October."

Adrian Berry, Alberta's party leader, said "It's unfortunate that it was deemed necessary at this time to make this decision."

"The economics of the (medical care) program are quite complex, however, and one year's delay may not be too serious.

"If this will in fact be an anti-inflationary step, then the long - term interests of Canadians will best be served. There are no simple answers on a question like this in our kind of economy."

Jean Lesage, former premier of Quebec, said he wanted to see what happens at the forthcoming federal-provincial conference before making any comment.

Peter Nicholson, Nova Scotia Liberal leader, said Monday night he was not ready to comment.

Party leaders in Manitoba, Saskatchewan and British Columbia could not be reached for comment Monday night.

HAS COMMITMENT

In a statement Monday Mr. Thompson said the Liberal party had a moral commitment to bring in medical care.

"We had the policy in 1919 and . . . we pushed for this policy in the last two general elections."

He said there were better ways to stop inflation than postponement of medical care and cuts in university scholarships and research spending as announced by Mr. Sharp.

"Medicare, university scholarships and research represent long - term investments which this country must make to remain strong.

"They should not be cut when it is possible to control inflation by chopping less important, non-investment, short-term projects."

Mr. Thompson said Saturday he doubted whether Prime Minister Pearson, in London for the Commonwealth prime ministers conference, knew Mr. Sharp intended to make the announcement.

However, a spokesman for Mr. Pearson said in London Monday the prime minister knew of and approved Mr. Sharp's speech.

Would you really like to put some money away and let it grow for a year...

and a second year...

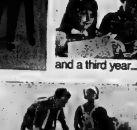

and a third year...

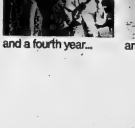

and a fourth year...

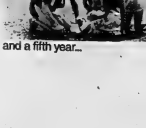

and a fifth year...

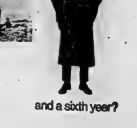

and a sixth year?

Buy our new Growth Savings Certificates

You receive $10.00 for every $7.50 you invest for six years. That's a one-third increase in your money. Available in denominations of $10.00 upwards — they're cashable at any time and carry a special life insurance redemption feature.

Also ask about our Income Savings Certificates.

CANADIAN IMPERIAL BANK OF COMMERCE

JOIN THE CANADIAN CLUB THIS WEEK

HEAR RALPH M. THOMPSON, M.P.
Speak on "Canada, One to One Hundred" at Sir Winston Churchhill School, Wed., Sept. 21st at 8.15 p.m.

FUTURE SPEAKERS AND TOPICS:
George G. Vincent: "Continent of Contrasts".
M. Pierre Trudeau: "Federalism, Nationalism and Reason".
Nicholas Goldschmidt: "The Cultural Explosion in Canada".
Hon. J. T. Thorson, P.C.(U.D.): "The Shape of Canada in Its Second Century".
(And at least two others)

FOR FURTHER INFORMATION AND JOINING, CALL:
R. S. BURTT — 117 DUFFERIN AVE.
DIAL 962-7619

SPORTS SLICES

By Geo. H. Carver
Sports Editor

Archery is making tremendous strides in popularity. Whereas once it was a means of livelihood and defence, archery today in the civilized world is pursued as a sport. Increasing numbers are turning to it and many are using it as a means of hunting. Archery is legalized as a hunting medium in parts of Ontario.

Dr. Robert P. Elmer in his book "Archery" says the sport could have existed 15,000 years ago. Other authorities say it is between 5,000 and 6,000 years of age.

In war the ancient Egyptians conquered the Persians by using the bow and arrow. Ulysses used a "C" bow to shoot his wife's admirers. English soldiers, later to become the best wartime archers in the world, learned the art from the Normans.

In the 14th century, English kings made archery compulsory, as a result England scored impressive victories over the French at Crecy, Poitiers and Agincourt.

Later the English mounted their bowmen which resulted in shooting ranges from 400 to 700 feet. In one battle England flung its mounted bowmen against the French who had 11 princes, 1,500 knights and 15,000 soldiers whereas the English host less than 50.

Archery as a target sport is making fine popularity progress in the city and district. At present it rates a fine club and to be one of the best in Ontario, with some 45 members — and expanding annually.

It is the brainchild of Jeff Calvert born near Sherwood Forest, Robin Hood's famous "hangout" near Nottingham, and four associates which include Floyd Armstrong, Gordon Gregory, Al. Eady and Bill Eakins. It's present executive is John Widdicks, president; vice president Jeff Calvert, secretary John Smith and treasurer Sandra Donaldson.

The club is compiling an enviable record in provincial archery circles. At least two of its members show championship potential that if further developed should rate them as eligible for Canada's national archery team which competes in the 1967 world tournament in Amsterdam, Holland. It has provincial records to its credit.

The club was formed through a "bow-string conversation between Calvert and Armstrong who decided the scientific angles of archery could be developed here through organization. Calvert was a master-bowman, the top echelon of archery in England.

Floyd Armstrong became interested in archery on the home farm when a small boy. "Guns were not allowed for boys at my age in my home, so I turned to the next best hunting weapon," he said. He made his own bows at split cedar, fashioned his own arrows and declared hunting war on the local woodchuck tribe.

The five original executives formed the club back in 1961 and started target activities on a field near Marysville. Eight months later Mr. "Hap" Ketcheson of Wallbridge offered them the use of a rolling field range — "a perfect archery site" — which they have been using ever since. They feel it is one of the best ranges in Ontario.

For winter activities they rented an arena dressing room where they set up targets. The result was an increase of membership by 25 interested archers. Last year they used the Ellis Hall and picked up another ten members. They will seek another site for next winter's activities.

The club is affiliated with the Ontario and National Associations of Archers. The latter is sponsoring the world tournament in Holland next year. Three men and three women archers will form the national team.

The only two women in Canada thus far showing world tournament potential are the current Dominion champion Jean McDonald of Toronto and Mrs. Carol Armstrong of the Belleville club. "We have some fine male archers here, but they'll need practice to develop their natural skill," said Mr. Armstrong.

Popularity of archery is rapidly increasing according to Mr. Armstrong. "A few years ago archers numbered 400-500, now they are up in the thousands."

"It's field or cutting, archery is a sport for all ages. To play it well contestants must be physically and mentally co-ordinated. It is not just a game of sticks and strings. It has now reached a scientific stage," he said.

It has been suggested that in 1967 that a season be set aside for non-game fish hunting for carp and suckers. Armstrong said since this has been tested in Cornwall with no ill-effects governmental departments have indicated they are behind the idea.

Duck Crop Said Best In Years

WINNIPEG (CP) — The best duck crop in many years is preparing to move down the flyways across the Prairies to the United States wintering grounds, Ducks Unlimited (Canada) says in its monthly report on waterfowl.

Early broods, now strong in flight, are massing with adults on the larger marshes in preparation for the flight south. Large flocks of geese have already moved into Central Alberta, the report said.

In Manitoba, the population was up across the entire province with Saskeram Lake, near The Pas in northern Manitoba, carrying "an extremely heavy" duck population.

A DASH DOES IT

South Australian farmers have increased production tenfold by adding one ounce of molybdenum per acre of soil.

Fifth In Row

Dodgers' Blue Beards Whip Mets

Orioles Beaten

By MURRAY CHASS
Associated Press Sports Writer

The Blue Beards are soaring higher and higher.

Two members of the Blue Berets, relief pitchers Ron Perranoski and Phil Regan, wiped out New York Mets Monday night and helped the Los Angeles Dodgers to their fifth straight victory, a 3-2 decision.

The triumph increased the Dodgers' National League lead to 1½ games over second-place Pittsburgh Pirates and 2½ over third - place San Francisco Giants, while it left the only other game, California Angels edged American League leading Baltimore Orioles 6-5.

The Berets, the Dodgers' brilliant relief corps that received the name because of the team's blue hats, merely sat out in the bullpen, while until a Dodger pitcher gets trapped in the middle of enemy fire, then come in and snuff out the threat.

Perranoski and Regan got the call Monday night with the Dodgers trailing 2-1. Perranoski struck out the first six men he faced, tying a league record for relievers, then handed the ball to for two more innings, as Los Angeles grabbed a 3-2 lead.

When the left - hander gave up a leadoff single to Ken Boyer in the ninth, manager Walter Alston called on Regan. The righthander got pinch hitter Chuck Hiller to force Boyer at second, then ended the game by inducing Cleon Jones to ground into a double play.

Los Angeles won Monday night with two runs in the fifth inning. With runners at first and third and one out, Tommy Davis grounded a hit-and-run single to left field. Manny Mota scored easily from third, and Willie Davis raced all the way home from first with the lead run.

Bob Rodgers dashed home from third as second baseman Ron Hunt threw out Willie Smith at first and slid under the throw home from first baseman Ed Kranepool. The Orioles argued vehemently and unsuccessfully that Rodgers was out.

Harness Tracks

Charge DA Wire-Tapping

Three-Horse Entry Rated 2-1 Choice

YONKERS, N.Y. (AP)—The Billy Haughton - trained three-horse entry of Romalus Hanover, Nardin's Byrd and Tudor Hanover has made the public choice Monday to take Thursday night's renewal of the $100,000 Lawrence B. Sheppard Pace, the United States' richest pacing stakes for two-year-olds, at Yonkers Raceway.

The Sheppard attracted a field of 10 with Romulus Hanover, owned by Gus Frosolone of Brockville, N.Y., drawing the No. 7 post position. Haughton is expected to be on hand to take tookus Hanover, who has paced one mile in world record time of 2:00 2-5 for a two-year-old over a one-half-mile track.

Sports Calendar

SOFTBALL
Tonight — B. and D. playoffs.
Trudeau Motors vs. Bobcats, Belleville Park, 8:30 p.m.
Wednesday — Ontario Dodge Provincial All - Stars vs. Intelligencer, at Prince Charles Park, 6:45 p.m.
Thursday — Commercial Finals, Point Anne vs. Consumers Gas (Alemite Park), 7:30 p.m.
Thursday — B. and D. finals, Bobcats vs. Trudeau Motors, Alemite Park, 8:30 p.m.
THE HANDGUNS
Quinte Trap and Gun Club shoots every Tuesday, Thursday and Sunday, 10:30 a.m.
SKEET AND GUN
Quinte Trap and Gun Club shoots every Tuesday, Thursday and Sunday, 10:30 a.m.
WRESTLING
Friday — Professional wrestling featuring Whipper Billy Watson vs. Mike McInnis, Jr., in wrestling bout, at Belleville Memorial Centre, 8:30 p.m.
MINOR SOFTBALL
Wednesday — Belleville Minor Softball Association meeting, planning and election of officers, at Recreation Centre, 7:30 p.m.

Minor Baseball Results

The Belleville Minor Baseball League's Tyke division final is all square at 1-1 after Lions Club topped DeMille Construction by an 11-8 score last night. The game was played at Park Dale. Third game in the best of five is scheduled for Thursday at 5:45 p.m. at the Alemite Park.

DeMille snapped an 8-8 deadlock with a three - run outburst in the top of the final inning. Lions Club failed to score in the last trip to the plate. David Rutherford picked up the win, allowing five hits while fanning two and walking six. Ron and Don McTaggart shared the pitching duties for Lions and touched for 12 hits while striking out nine and walking six.

Steven Kirby led the winners' hit parade with four singles while Peter Crawford supplied three and Andy Ricketts banged out a pair. John Venutil, Michael Yott and Tom Coughlan also hit safely for the DeMille team. Greg Sly's double was the big hit for the losers who got a single each from Ron McTaggart, John Cole, Robert Webb and Don McTaggart.

Nip Vancouver 9-8

Petes Square Mcn Cup Series

Braves Are Happy With Hitch

NEW YORK (AP)—Manager Billy Hitchcock of Atlanta Braves says it was inevitable that the players give the credit to Hitchcock.

Whatever the reason, the Braves have won six straight games, 21 of their last 22 and 32 of 33 since Hitchcock, coach of the club, replaced Bobby Bragan as manager of the National League baseball team Aug. 1.

Hitchcock interprets this change as ability showing itself over the long haul. But the players interpret it as meaning they're happier playing for Hitchcock than they were laboring under Bragan.

The Braves were in seventh place, 10½ games behind the leader when Hitchcock became manager. Now they're tied for fifth, 10 out.

Yesterday's Stars

BY THE ASSOCIATED PRESS

Batting—Jim Fregosi, Angels, drove in five runs with a grand-slam homer and a double as California edged Baltimore Orioles 6-5.

Pitching — Ron Perranoski, Dodgers, pitched four shutout innings in relief, helping National League leaders to his fifth straight victory, a 3-2 decision over New York Mets.

Hitting Slumps

Giants Seek Mays Flankers

SAN FRANCISCO - (AP) — After 364 games, San Francisco Giants still seek two men to play on either side of centre fielder Willie Mays.

And that doesn't even begin to go into all their problems. But they're not about to get headlines in an election year."

A spokesman for Yonkers Raceway said the parimutuel handle dropped more than $2,000,000 a week after news of the investigation was announced.

In a separate statement, the Harness Racing Institute said Sands had made a "broad smear" of the industry. Knotts denied it.

MORE ATTEND GAMES

NEW-YORK (AP)—The National League set an all-time season attendance record during 1966. The total reported by league headquarters reported, total 1966 attendance reached 10,796,586. The previous record of 10,581,136 was set last year. This is the fifth straight year the baseball league has set an attendance record.

Championship Opener

Warners Nip Cementmen

Stewart - Warner and the Point Anne Cementmen lived up to expectations in the first game of the Commercial Softball League championship series last night.

The Belleville boys nipped the Cementmen 1-0, at the Point, on the strength of an earned run.

All remaining games in the four-of-seven tilt-fest will be played in Belleville, with the next two on Wednesday and next Monday. Games will start at 7:30, not 8:30 as first announced.

The league's two top pitchers, Ron Marsele for Point Anne and Stewart Warner's Doug Ellis, both with no-hitters to their credit this season, matched pitch for pitch last night.

Stewart Warner broke the twin row of zeros in the third inning. Rod Turner drew a walk leading off the frame. He stole second and took third as Bertrim grounded out. Carr also walked and Turner raced home on a passed ball while Marsele was pitching to cleanup batter Lyle Wannamaker. That was it. Ellis had superb control while stopping Point Anne on four hits. He struck out nine and did not walk a batter. His club committed the only error of the ball game.

Marsele allowed just three hits but scattered six batters. He gave up four free passes.

Claude Carr had a first, second and third baseman in Warner. They threatened in the second when Chuck Rowbotham led off with a double and Pat Glancey singled him to third. Marsele struck out the next batter and picked off the third over the remainder, fanning the last five men in a row.

Point Anne's chances came in the first of the game as Marsele's two-out double, and in the fourth, when Ron and Glen Marsele had back-to-back hits — to no avail. Jim Horwood got the other single. Only in the first did a man get as far as third base.

The losers' Glen Marsele was ejected in the fourth inning for alleged "rough play" while running to first base.

Stew. Warner 001 000 0—1-3-1
Point Anne 000 000 0—0-4-0

Batteries: D. Ellis and C. Carr; R. Marsele and D. Akey.

Peterborough Rallies

PETERBOROUGH CP — Coach Bob Marsh of Vancouver blamed it all on goalie Pat Baker of Peterborough after his team's "woe - is" loss Monday night in the second game of the Canadian senior lacrosse finals.

Baker, under heavy attack for the first three periods, over the Vancouver club. The best-of-seven series for the Mann Cup now is tied 1 - 1 with the third game Wednesday.

"The Peterborough goalender made the difference in this game," Marsh said in the dressing room. "Baker beat us repeatedly when our boys were right in on him."

Marsh said the Petes put the pressure on his club in the last quarter and "my defence didn't play well as well as they did on Saturday."

Peterborough started the game with a fast break in the first quarter, but Vancouver came on strong to lead 7-5 going into the final quarter.

'PLAYED OUR GAME'

Jack Gibson, Peterborough manager, said: "We played our game, running and checking hard, for the last 10 minutes of the final quarter and it paid off."

Rookie Bill Armour led the Petes with three goals and John Davis added two. Bob Allan, Terry Downer, Ken Gerr and Ken Rutten each scored one.

Peter Black picked up two goals to lead the V's in scoring. Single goals were added by Gord Fredrickson, Gerr and Bob Wasylyk. Wayne Pecknold, Bob Salt and Don Boyd.

After the game, Marsh said he was satisfied with the officials but thought the referees could clamp down on slashing.

"The Petes got away with some slashing out there in the second quarter," he said, "and over the right eye.

If the officials continue to let it go we'll lay on the wood too," Marsh said Salt suffered a slight concussion during the game and Black received a cut

Salmonbellies Rally

Gaels Clobbered 15-4

NEW WESTMINSTER, B.C. — New Westminster Salmonbellies came back with a vengeance here Monday night to even the best-of-seven Minto Cup Canadian junior lacrosse final 1-1 by over - running luck - laden Oshawa Green Gaels 15-4.

Salmonbellies, still smarting from a 10-7 clobbering in the first game Saturday, came on strongly in the first quarter to take a startling 5-0 lead. Four goals in the second quarter left the Salmonbellies with a 9-1 advantage.

Again in the third quarter the defending champion Green Gaels 3-1 and took three out of four goals in the fourth quarter.

Third game in the series will be played here Wednesday.

Oshawa coach Jim Bishop scheduled an early - morning workout today for his Green Gaels.

"We'll have to do something about this in a hurry," he said after the game.

Jubilant New Westminster coach Keith Jackson said: "I don't want to say I told you so, but I knew we could beat them."

However, he too, scheduled a workout for his team today to place a continued emphasis on defence.

GOSSE SCORES FOUR

Wayne Gosse was the outstanding New Westminster player with four goals. His brother Ed scored three times and added two assists. Jerry Bolton scored twice on just three shots while Wayne Bellwood scored two goals and had two assists. Other goals for New Westminster goals went to Paul Shmyr, Ken Henry and Ken Winzoski.

Centennial Sports

Get $346,920 Subsidy

OTTAWA (CP) — Federal grants totalling $346,920 were announced today by the national health and welfare department.

The grants, mostly to sports governing bodies, were awarded under the provisions of the national Fitness Council and the federal centennial commission's sports program.

The grants include:

Duke of Edinburgh's Commonwealth gold award expedition, $25,000, Quebec and Ontario, summer, 1967.

Commonwealth junior tennis championships, $1,300, Ottawa, August.

World's snowshoe championship, $3,826, Ottawa, January.

Special Centennial shooting event, $18,200, Ottawa, August.

Tri - country international track meet, $37,180, Ottawa, August.

International ski jumping meet, $36,800, Ottawa, winter, 1967.

Centennial Canadian midget hockey championship, $18,000, Kingston, Easter.

World's lacrosse championships, $34,000, Kingston, Easter.

World's lacrosse championships, $36,000, Toronto, August-September.

Two invitational figure skating championships, $25,000, Calgary and Vancouver, spring, 1967.

ALS TRY TACKLE

MONTREAL (CP) — Roger Anderson, a giant two - way tackle from the National Football League, reported to Montreal Alouettes' camp in time for practice Monday. Darrell Modra, Als head coach, said the tackle is in camp on a five-day trial basis. He is a late cut of Atlanta Falcons of the NFL.

MORE SPORT ON PAGES 11, 14

WANTED
ALTERATIONS - REPAIRS - REMODELLING
LADIES' & MEN'S CLOTHING
BY
Luigi Bressi
PROFESSIONAL TAILOR
BURKE'S
OF BELLEVILLE
MEN'S WEAR
BELLEVILLE PLAZA 962-6543

5TH GAME OF PLAY-OFFS
SOFTBALL
Trudeau Motors
vs.
BOB TEMPLE'S
BOBCATS
TONIGHT
ALEMITE FIELD
(Under The Lights)
8:30 P.M.
Admission: Adults 50c — Children 25c

FOR GIANT DISCOUNTS
ON 1966
Rambler
MODELS
SEE...
BILL ELLIOTT
WITH MANY YEARS' EXPERIENCE IN THE AUTOMOTIVE BUSINESS
AT YOUR SERVICE
At
ALWATERSON
Rambler LTD.
30 COLLEGE ST. W. DIAL 962-9277

Rough Riders, Argos Invade West

Tigers Meet Als

BY THE CANADIAN PRESS

Credit coach Jerry Williams of Calgary Stampeders with a big first in Canadian football—the transcontinental sleeper play.

Williams flanked one of his quarterbacks 2,500 miles east of his line of scrimmage in Toronto's Exhibition Park Sunday and the manoeuvre shattered Edmonton Eskimos, the team Calgary may have to beat out for a spot in the Western Football Conference playoffs.

The Calgary coach set up the play by releasing Eagle Day, his starting quarterback at the beginning of the WFC season and handing the job to Pete Liske, whom he acquired from Toronto Argonauts in an off-season trade.

Day paid his first dividend Sunday when he replaced rookie Wally Gabler late in the first quarter and engineered four touchdowns in Toronto's 34-14 victory over the Eskimos, a team that had only one victory over the Eagle in his seven-year career with Calgary and Winnipeg Blue Bombers.

DAY GOES WEST

Day will be available to the Argonauts when the Eastern Conference cellar-dwellers play the remainder of their interlocking games on an eight-day western trip starting Sunday when they visit Saskatchewan Roughriders in Regina.

Assuming the Eagle works his magic against the Riders, repeats against Winnipeg Blue Bombers when the Argos visit them the following Wednesday and polishes off British Columbia Lions in Toronto four days later, only one flaw remains to be overcome to ensure the success of Williams' strategy.

The Calgary coach still has to figure out a way to win a few football games.

The Stampeders, virtually without a running attack since they lost Lovell Coleman and Ted Woods in the season's opening weeks, dropped into a last-place tie with the Lions Saturday night when they were beaten 14-3 at Vancouver.

TIME TO TINKER

Williams has another four days to tinker with his offence before the Stampeders' home engagement Saturday night against the Bombers, who dropped to third place when they lost 27-24 to Saskatchewan Sunday.

Also on Saturday, the B.C. defences will be tested as the Lions entertain Ottawa Rough Riders, the Eastern Conference leaders, who move on to Edmonton the following Monday.

Ottawa coach Frank Clair says his team is set for the season, but he might be interested in a big, experienced defensive tackle if one becomes available.

Montreal and Hamilton clash in Hamilton Saturday night, but the Alouettes will again be without J. W. Lockett, out with a broken arm. Although the big fullback began working out with the team Monday, he won't be ready to play for another two weeks.

"THEY SHOT AN ARROW. . . ." — The Belleville Archery Club held a successful second annual invitational tournament over the weekend at their range at Wallbridge. Champions and near-champions pictured above are, top row, left to right: Angus Bruce, Peter Craig, Jean Sarginson, Joan MacDonald (national ladies' champion), Ella Inches, and Jack Chapman. Bottom row, left to right: Peter Calvert, 13, junior champion, Wendy Tighe and Nigel Roulet. (See Sports Column.)

Ottawa Top Ground Gainers

Argos Effective-Except In Win Column

TORONTO (CP)—Toronto Argonauts, who won their first game in six starts Sunday, have gained more yards in the air, completed more passes and gained more first downs than any other Eastern Football Conference club.

But the conference leading Ottawa Rough Riders are the top ground gainers, giving them undisputed possession of first place in the yards-gaining department.

The Argonauts have gained 1,137 yards passing, 106 first downs and completed 73 passes in their six games, according to statistics released Monday.

Hamilton Tiger - Cats, who hold second place in the EFC with eight points—two less than Ottawa — have outscored the Rough Riders 102 to 101.

Third - place Montreal Alouettes' 56 first downs by rushing is tops in the conference.

KEMPF TOP SCORER

Peter Kempf of the Alouettes leads the individual scoring race with 38 points on two touchdowns, four converts, seven field goals and a single. Tommy Grant of Hamilton and Whit Tucker of Ottawa are tied for second with five touchdowns each for 30 points.

Bob Paremore of Montreal is the top ground gainer with 473 yards in 94 carries for a 5.0-yard average. Paremore's longest run has been 78 yards and he has scored one touchdown.

Don Jackson of Montreal is second with 356 yards on 70 carries, while Bo Scott of Ottawa is third with 345 yards on 71 carries.

Russ Jackson of Ottawa is the leading passer with 57 completions for 906 yards on 117 attempts. The Rough Rider quarterback has passed for nine touchdowns. His longest has been 53 yards and his average is 7.7.

Rookie Wally Gabler of Toronto has 64 completions to lead in the conference and also has the most yards gained by passing—907. But his percentage—completed passes is .467 and Jackson's is .487.

Bobby Taylor of Toronto is the leading pass receiver with 445 yards gained on 31 interceptions for an average of 14.4 yards. Taylor's longest gain has been 46 yards.

Hamilton's Ron Sutherin has a league - leading five interceptions.

Hamilton also boasts the conference's top man in the kickoff returns department in Willie Bethea, who has run eight returns back for 230 yards and an average of 28.8 yards.

Garney Henley of Hamilton leads in punt returns with 182 yards gained on 27 punts for a 6.9-yard average. Dave Mann of Toronto is the leading punter with 2,167 yards on 50 punts for a 43.3-yard average.

The leaders

	TD	C	FG	S	Pts
Kempf, M	2	4	7	1	38
Grant, H	5	0	0	0	30
Tucker, O	5	0	0	0	30
Racine, O	0	10	5	2	27
Sutherin, H	0	8	2	7	21
Dillard, O	3	0	0	0	18
Irwin, T	3	0	0	0	18
Vilnas, T	0	6	3	1	15
Scott, O	2	0	0	0	12
Kunz, H	2	0	0	0	12
Taylor, T	2	0	0	0	12
Thelen, T	2	0	0	0	12
Zuger, H	1	0	0	2	8
Bethea, H	1	0	0	1	7
Cohee, H	1	0	0	0	6
Paterra, H	1	0	0	0	6
Patterson, H	1	0	0	0	6
Baker, H	1	0	0	0	6
Swift, T	1	0	0	0	6
Black, O	1	0	0	0	6
Watkins, O	1	0	0	0	6
Falocey, M	1	0	0	0	6
Paremore, M	1	0	0	0	6
Beretta, M	0	0	0	1	1
Van Burkleo, T	0	0	0	1	1
Falgenacher, T	0	0	0	1	1

Minor Softball

Young Champs Honored

Crowds of children and parents, estimated to number one thousand, attended the Belleville Minor Softball Association's annual Presentations Day at Athletic Park Saturday.

Highlights of the day were the OASA peewee semi-final game, won by Owen Sound over Belleville Beech's 9-8, and the East Hill coaches' tight 14-13 exhibition win over their West Hill counterparts.

Free hot dogs and soft drinks were given to all players in uniforms, treats and trophies were presented and the various championship teams had their pictures taken.

In tyke, the Bears won the West Hill League and playoff titles, plus the city championship. Coaches were Cam Smith and Glen Brooks. The Redcox, coached by Mel Warren and Yvonne Heldstra, won the East Hill League crown while the Canadians, coached by Dawna Payne and Beth Weymark, captured the playoff championship.

In squirt, the Shopping Plaza Rams won both the East Hill playoff title and the city championship. They were coached by "Satch" Sutherland and Bob Lisetan. The Redskins, coached by Doug Norman and Jerry Poirier, won the East Hill league title. Peacock Plastering Cardinals won the West Hill league and playoff crowns, coached by Underhill and "Tip" Phillips.

Turning to peewee, Barrett's Furniture Yankees, coached by Ted Sprackett and Ernie Palmer, won the league championship. The Coxy Grill Phillies, coached by Herb Carnahan and Perv. Stalkovich, won the city playoff crown.

In bantam, both the league and city playoff championships were won by the Jets, coached by Lorne Cornell and Bob Morris.

All players on the above teams were presented with B.M.S.A. championship crests.

Trophies were presented to most valuable players and runners-up in each division. The tyke Trophy went to Randy Hutchinson, presented by coach Owen Riddell, with the runners-up to John Enright, presented by coach Cam Smith. The sequence honor went to Billy Phillips, presented by coach Doug Phillips. Runners up were Paul Williams, Doug Ridley and Bruce Sutherland, presented by coaches Jack Underhill, Jim Taylor and "Satch" Sutherland, respectively.

Coach Herb Cavalier presented the peewee trophy to Al Trevis with assistant coach Ernie Palmer doing the honors for runner up Jake Spracklett.

In bantam, Scotty Reid won the trophy with coach Lorne Cornell making the presentation. Geof. Morton was the runner up and coach "Dex" McCrystal presented the trophy.

Mrs. Mel Warren presented a trophy for the most outstanding effort to little Scott Langman, of the Redcox.

Equipment manager Jim Taylor, who recently announced that he had accepted a position in the United States, was presented with a trophy from the B.M.S.A. for his fine contribution toward sportsmanship during his stay in Belleville. He also received a gift from the players of the Kiddies Korner Arena, presented by Tony Wright.

The B.M.S.A. will hold its annual election of officers, for the 1967 season, at a meeting Wednesday night. It is called for 7:00 at the Recreation Centre. All interested are invited to attend.

Yesterday's Fights

BY THE ASSOCIATED PRESS

Sydney—Rocky Gattellari, fly-weight, Australia, outpointed Lachy Lloares, Dominican Republic, 10.

Las Vegas, Nev.—Fred Hernandez, 164, Las Vegas, outpointed Carl Moore, 157, Phoenix, Ariz., 10.

MR. TWEEDY

by Ned Riddle

"You just wanted it repainted? The order says you wanted it antiqued."

Int. League Finals

Leafs Take Opener 2-0

TORONTO (CP)—Ed Rakow collected only one hit Monday night as he pitched Toronto Maple Leafs to a 2-0 victory over Richmond Braves in the opener of their International League's best-of-seven Governor's Cup finals.

Rakow pitched hitless-ball into the eighth inning when Tommie Aaron singled.

Rakow faced only 30 batters. A fourth-inning walk to Bill Robinson accounted for the only other Richmond base runner.

Rakow struck out 10 as did Richmond pitcher Ron Reed. But Reed could not stop Reggie Smith, Toronto's league-leading hitter.

Smith hit his fourth home run of the playoffs in the second inning to provide the only run Rakow needed. Smith also singled in the sixth and scored an insurance run on a triple by Mike Ryan.

Second game is to be played here tonight.

PGA Names Dates

1967 Open At Montreal

TORONTO (CP)—The Royal Canadian Golf Association announced today that the 1967 Canadian Open will be held at Montreal Municipal Golf Course June 29 to July 2.

The prize money—$200,000—will match the purse of the World Cup, listed as the richest in golf.

This year the Canadian Open is scheduled Sept. 29 to Oct. 2 at Van couver's Shaughnessy Golf Club.

The RCGA also announced dates for four other 1967 tournaments.

The Canadian senior championship will take place July 19-21 at Hamilton's Ambers Golf and County Club. The fourth Commonwealth team matches, held every four years, will be played Aug. 8-12 at the Victoria Golf Club. The Canadian Amateur and Willingdon Cup matches for the interprovincial team championships are scheduled Aug. 14-20 at the Royal Colwood Golf and Country Club in Victoria. The Canadian junior championships and interprovincial team matches are slated Aug. 21-26 at the Toronto Golf Club.

F. J. Shaughnessy Jr. of Montreal has been appointed national tournament chairman for 1967, succeeding Ray Cetlific of Montreal. Albert Rolland, Montreal, a former RCGA president, will serve as Canadian Open chairman. Harry Young of Victoria will be chairman of the Canadian Amateur and Willingdon Cup matches.

R. Bruce Forbes of Brantford, also a former RCGA president, will be chairman of the Commonwealth matches.

Joe Louis Challenges George Raft

LONDON (AP) — Joe Louis, former world heavyweight boxing champion, announced Monday he has come to London to challenge George Raft.

"I've come to give George some competition," said the man who ruled the heavyweights for 11 years.

The 225 - pound Louis is not here to fight the 165-pound big-time movie star of the 1930s and 1940s.

Louis will be a gladhanding greeter at London's Pigalle on Piccadilly, a 10-minute walk from Berkeley Square where a big electric sign proclaims:

George Raft's Colony.

Raft has been glad-handing at the Colony for more than a year.

UMPIRE DIES

UPTON, Mass. (AP) — William R. Summers, 70, a baseball umpire for nearly 40 years, died Monday. An American League umpire from 1933 until he retired in 1950, Summers worked in eight World Series and seven all-star games.

(Advertisement)

Announce New Healing Substance: Shrinks Piles

Exclusive healing substance proven to shrink hemorrhoids and repair damaged tissue. A renowned research institute has found a unique healing substance with the ability to shrink hemorrhoids painlessly. It relieves itching and discomfort in minutes and speeds up healing of the injured inflamed tissue.

In case after case, while gently relieving pain, actual reduction (shrinkage) took place.

Most important of all — results were so thorough that this improvement was maintained over a period of many months.

This was accomplished with a new healing substance (Bio-Dyne) which quickly helps heal injured cells and stimulates growth of new tissue.

New Bio-Dyne is offered in ointment and suppository form called Preparation H. Ask for it at all drug stores. Satisfaction or your money refunded.

Form Junior Hockey Loop In New York

NEW YORK (AP) — New York Rangers announced Monday the formation of the six-team Metropolitan Hockey Association, the first junior league to operate in the metropolitan New York area.

The NHL team said that franchises in the new circuit were awarded to New York City, Riverdale in the Bronx, White Plains, New Hyde Park and Commack, all in New York state, plus West New York, N.J.

The MHA will be a member of the Amateur Hockey Association of the United States.

OFFERED JOB

LONDON (AP)—Eric Taylor, general manager and secretary of Sheffield Wednesday, a leading British soccer team, has been offered the position of executive secretary of the newly-formed National Professional Soccer League of America.

almost everywhere you look today,

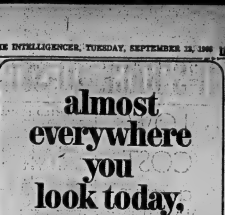

somebody's smoking duMAURIER

More than ever, the trend is to the satisfying flavour of duMAURIER. HERE'S THE REASON: only duMAURIER has the Millecel Super Filter. It lets no flavour go to waste. duMAURIER filters just the smoke—never tampers with the taste. Always look for the bright red pack.

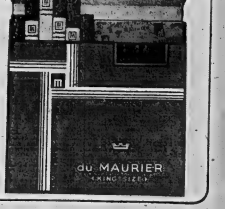

FAST-EXPERT INSTALLATION

INSTALLED 7.98 Chev. & Pontiacs 1954-66 (small)

MOTO-MASTER "EXTRA-LIFE" MUFFLERS

Moto-Master Mufflers — designed to give more power, greater gas economy, longer life. Don't take chances, your exhaust system may be defective without being noisy, so have it checked by Canadian Tire experts without cost or obligation.

LIFE-TIME GUARANTEE

You get a brand new muffler if it blows out — ever! The replacement muffler is yours, without cost.

BIG DISCOUNTS for other popular cars.

CASH and CARRY BONUS COUPONS (on all parts)

CANADIAN TIRE CORP'N

EASY TERMS to suit your budget

ASSOCIATE STORE

ONE LOCATION ONLY

348 Coleman St.

968-6701

DON JONES LTD.

IT'S BACK-TO-SCHOOL TIME! SELL BICYCLES, BOOKS & CLOTHING WITH WANT ADS

LOW COST

CLASSIFIED ADVERTISING RATES

On ads of 20 words OR over the charge is 4 cents per word for insertion, 3 cents per word second insertion and 2 cents per word for each additional insertion.

Minimum charge if paid within 3 days or receipt of bill. The month's rate is 26 per word.

CLASSIFIED SEMI-DISPLAY ADVERTISEMENTS

Prepaid $1.25 per col. inch per insertion. Charge $1.50 per col. inch per insertion.

COMING EVENTS $1.25 per insertion for 30 words or under. 4 cents per word over 30 words.

MEMORIAL NOTICES, CARDS OF THANKS, RESOLUTIONS, ETC. — $1.25 per inch, count lines or under. 25 cents for each additional line.

LEGAL NOTICES, AUCTION SALES, TENDERS, MARRIAGE ANNOUNCEMENTS, BANK BOOKS, MISSING CERTIFICATES AND CARDS OF THANKS—Charged at the paying.

BOX NUMBERS 50c if picked up at Intelligencer office — $1.00 if replies are mailed.

— NOTE —

PLEASE READ YOUR ADVERTISEMENT

Classified advertisements are taken over the phone as a convenience. The Advertiser should read his ad the first day it appears and report errors in time for the next insertion. The Intelligencer assumes no responsibility for only ONE incorrect insertion of any ad taken by telephone and then only for the space occupied by the error, not to exceed the amount paid for the ad.

— DEADLINES —

CLASSIFIED WORD ADVERTISEMENTS

will be accepted until 9:30 a.m. the same day of publication with the exception of Saturday.

SEMI-DISPLAY ADVERTISEMENTS must be in not later than 12 noon the day previous to publication date.

The Intelligencer will not be responsible for Saturday's 4 p.m. The previous day.

The same deadlines above apply to the cancellation of ads and copy changes.

BY MEMORIAMS, BIRTH NOTICES, MARRIAGES, COMING EVENTS, CARDS OF THANKS, ETC., will be accepted until 12 noon the day of publication. Monday through Friday and until 9:30 a.m. Saturday.

CLASSIFIED DEPT. OFFICE HOURS

Mon. - Wed. 8:30 a.m. - 5:00 p.m.
Thurs. - Fri. 8:30 a.m. - 5:00 p.m.
Sat. 9:00 a.m. 'til 12:00 Noon
Closed Col. Advertising Dept.

CALL 962-9171

WANTED MALE

SALES Manager and SALES REPRESENTATIVES

Required for Belleville and surrounding community. Ambitious person can earn exceptional income in this well known company which is the leader in its field.

All company benefits and complete training given.

Confidential interview by writing

BOX A-66
c/o THE INTELLIGENCER

3-6-9-12-13-14

CARPENTER'S HELPER—Steady, good conditions at union rate; must have own tools. Apply in person, Eldridge Construction Co., 1 Dundas St., Quinte Square. 8-12-21

EXPERIENCED TRUCK DRIVER—Must know city. Apply city transfer, Belleville. 8-13-26

FULL AND PART TIME MEN for car wash. Apply to person, Bellefair Motors. 8-13-21

EXPERIENCED TAP MAN wanted. Apply Canadiana Hotel, Picton. 8-13-26

IF YOU ARE THE TYPE AND would like steady work with good earnings, interesting line, hard work, unlimited chance for advancement, if you have car and telephone, and can start at once, we have an opening for you for the job of selling new and used cars. Apply in person or phone Cecil Dunbar Motors Ltd., Picton 962-7121. 8-13-21

WANTED FEMALE

WANTED NOW! TEENAGERS Mothers are invited to come to start at once showing luxurious Christmas cards to friends and neighbors. Earn plenty of extra cash. Be your own boss in your way. No experience necessary. Exclusive gone the selling for you. Over 300 new designs beautifully illustrated in full-color. Write today for sample outfit on approval. Don't delay. Write Monarch Card Co., Dept. 2, 317 Richmond St. East, Toronto.

DEALERSHIP IN TRENTON

Requires Experienced Lady for General Office Work, Diversified Duties. Apply in Accuracy Essential. — Apply to

BOX A-67
THE INTELLIGENCER

EARN EXTRA MONEY — SHOW Catalog finest line of Christmas cards, wrens, novelties, etc. Over 50 fast sellers. Many beautifully illustrated exclusive. Personalized cards. Big profits. Experience unnecessary. Write Greeting Card Co. Ltd., 1155 Bloor St. West, Toronto. 7-12-tf

BABYSITTER WANTED for baby, to child's home, nine-thirty to five-thirty between 2 and 3. 8-13-21

EXPERIENCED WAITRESS, 10 a.m. - 2 a.m. Phone 962-2345 8-13-21

RELIABLE RESPONSIBLE WOMAN wanted to look after children in her home. Needed by the 1st week of September. 8-13-21

EXPERIENCED RELIABLE PERSON for domestic help in my home 962-2782. 27-tf

ROOM AND BOARD

OLD AGE PENSIONERS, ALL INcome pensioners in Belleville and district, $60. 380 Pinnacle St. 962-2782. 8-13-21

RESETTING ROOM, TV privileges, use of bus, etc. 962-3001. A-28-tf

NICE ROOM AND BOARD for gentleman for steady lady. Close to Bank, bus stop and Moira Secondary school. 962-9745. 26-tf

ROOM AND BOARD. GENTLEman — 962-5644 27-tf

TO LET

AVAILABLE OCTOBER 8TH heated, unfurnished, modern apartment, 3 rooms and bath, private entrance, parking, adults only. 962-2782. 8-13-21

3 BEDROOM RED BRICK BUNGALOW, modern, not quite finished, immediate possession. 968-5737, J. E. McMillan, Real Estate. 8-13-21

HALF DOUBLE BRICK HOUSE, semi-commercial, all furnace. Centrally located. George St. Reasonable rent. 962-2782. 8-13-21

3 ROOM WINTERIZED BOUSE. $30. a month, 303 Dundas St. 8-13-21 Short.

FOR RENT

Furnished house — $130. per month.

3 bedroom house on Bay Drive $150. per month. Available Oct. 1st.

3 bedroom apartments in new building — available Oct. 1st.

CONTACT

D. J. WHALEN
Real Estate Limited

OFFICE — 962-4328
331 FRONT STREET
If No Answer Call . . .
Alex Fleming 962-2197
Open Evenings Until 9 p.m.

NOW AVAILABLE—UPPER FOUR room apartment, modern, bright rooms and bath, oak and tile floors throughout, private entrance, parking, adults only, no pets, but stop. Adjacent to schools and Post Office. Phone 962-2782, 165 Bridge Street East. Rent $100. per month. Also 3 room apartment, $75. per month. 8-13-21

APARTMENTS AND HOUSES for rent. Contact Leslie Vermeer, Trenton, 965-8441 or 392-2811, Trenton. 8-13-26

BEDROOM BASEMENT APARTment, furnished and heated, near shopping plaza. 962-6854. 8-13-21

STORAGE SPACE

1800 TO 3600 FT.
NEAR C.N.R. STATION

962-8120

1 BEDROOM HEATED APT. 37A QUEEN ST.

Private entrance, tiled floors, 3-piece bathroom, stove, refrigerator, kitchen cupboards, bath built-in cupboards, private entrance. Phone 962-2782.

AVAILABLE OCT. 1
962-4328
After 5 p.m.

3 BEDROOM SIX ROOM APARTment. Hardwood floors. All conveniences. Self-contained. Garage. Apply 170 Dundas St. East. Oct. 1st. 962-2887. 8-13-21

ONE BEDROOM FURNISHED apartment. Newly renovated. Heat, hydro, water supplied. Parking facilities also. Monthly. Ideal for couple. 962-3001. 8-13-21

ONE BEDROOM APARTMENT Private entrance. Ground floor. Bath-Combined. Heated. 962-2782. 8-13-21

HEATED, UNFURNISHED APARTMENT

One bedroom, kitchen, bath, room, living room, stove, fridge. $75.00
962-7214
26-tf

BOY-MOR APARTMENTS, OPPOsite Bell Telephone. Two bedroom, dining room, dining room, living room, 4 piece bathroom, tiled floors. Warm in winter, cool in summer. Apply 962-2782. A-28-tf

3 BEDROOM UPSTAIRS APARTment, heated, hydro, water supplied. 962-3446. 8-13-21

2 BEDROOM UNFURNISHED, detached bungalow, tiled floors, heated, hydro, water supplied. Parking facilities also. 962-3001. 8-13-21

HEATED, UPPER DUPLEX, 3 bedrooms, large living room and kitchen. 962-3446. 8-13-21

AN EXCITING COUNTRY HOME

Eleven miles from Belleville on paved road, school bus route. Four bedrooms, two bathrooms, tiled throughout. Extremely pleasant arrangement of living and dining room, kitchen, sunporch, den and utility room. Large separate driveway, room with horse barn and car space.

RENT $125.00 MONTH

Possession Oct. 15
E. MATTER
Tel. 390-5458
8-13-21

OCTOBER 1ST, 2 BEDROOM apartment, heated, hydro supplied, friendly neighborhood, 962-6531. 8-13-21

FURNISHED, HEATED, 1 BEDroom ground floor apartment, range, refrigerator, utilities supplied, $80. per month. Phone 962-7631. 8-13-21

SMALL MODERN APARTMENT, for middle aged couple, possession 962-3131. 8-13-21

2 BEDROOM APARTMENT, heated, hydro supplied. Available immediately. 962-6185. 8-13-21

MODERN TWO BEDROOM apartment, unfurnished. Heated. $75. monthly. 962-3131. 8-13-21

THREE BEDROOM UPSTAIRS apartment, heated, hydro supplied. 962-6185 after 5 p.m. 8-13-21

HEATED ONE BEDROOM APARTment, unfurnished. 962-4342. 8-13-21

PRIVATE WARM KEASONABLE room, for gentleman, close to centre, couple or widow. Apply 341 Albert. 8-13-21

APARTMENT, 1 WEST MOIRA. Apply 962-9948. A-28-tf

TO LET

3 APARTMENTS, HIGHLY DEsirable, self-contained monthly rental $60. 380 Pinnacle St. 962-2782. 8-13-21

3 ROOM APARTMENT, CENTRE of town, heated, hydro supplied. Phone 962-2782. 8-13-21

COTTAGES to LET

ONE AND TWO BEDROOM, FURnished, with kitchenette, bathroom, electric heat, linens supplied, fishing, swimming. Redecorating. Bay of Quinte. 962-4342. 8-13-21

FOR SALE

1956 HARLEY-DAVIDSON, Sprint K with windshield, 1,000 or less and saddle bags. $175. 962-2782. 8-13-21

FIELD OF GOLDEN TOP QUALity Cobbler potatoes. Apply Ivan Ketcheson, Foxboro. Free delivery, Belleville and Trenton. Phone Foxboro 777-J-21. Farmers plan ahead. 8-13-21

PIANOS FOR SALE — WE SELL and rent new pianos. Rental purchase plan. Also on hand, several used pianos. Bell Piano & Organ Co. Limited, 11 Bridge St. E., Belleville. 8-13-tf

3 K F MOULDING COLOR, British, family of dolls. Only $15. Also Dolls' Carriage. Pinkerton's Trading Post, 962-6854. A-27-tf

— REDUCED PRICE —
1956 FIBERGLAS BOAT with 50 H.P. MERCURY MOTOR Like new — less than 10 hours Running — Fully Equipped

"Apply: ET HYDE
Blue SUNOCO
Madoc
27-tf

FEARS FOR GUARANTEED SATisfaction, buy from Hilliard's. Tent and Awning Hardware and Safety Equipment. Canvas goods made to order while you wait. Hilliard's, 10 Campbell St. 962-2231. 8-13-tf

NOW AVAILABLE—UPPER POSItion modern, bright, airy rooms and bath, oak and tile floors throughout, private entrance, parking, adults only, no pets, but stop. Adjacent to schools and Post Office. Phone 962-2782, 165 Bridge Street East. Rent $100. per month. Also 3 room apartment, $75. per month. 8-13-21

APARTMENTS AND HOUSES for rent. Contact Leslie Vermeer, Trenton, 965-8441 or 392-2811, Trenton. 8-13-26

BEDROOM BASEMENT APARTment, furnished and heated, near shopping plaza. 962-6854. 8-13-21

NOW AT
HANDY ANDY
SERVICE CENTRE
A BRAND NEW
DEPARTMENT
5 / BUDGET
5 RENT-A-CAR
SYSTEM

$5.00 Per Day And 5c A Mile For a Ford Falcon

$1.00 Per Day And 5c A Mile For A Ford Con 500

"Prudent People Save A Buck With Budget"

CREDIT CARDS HONORED
INCLUDE: American Express — Budget Carte Blanche — Diners Club — Chargex — Andy — Auto Stores — Major Department Stores and Oil Companies.

HANDY ANDY
SERVICE CENTRE
Dundas St. at Farley
(Next To Woodland Cleaners)
PHONE 962-5339
8-13-21

TV Towers, Rotors
And Antenna, New and Used Sales and Service
ALL WORK GUARANTEED
Free Estimates at No Obligation
Terms Can Be Arranged
Radio Engineering
CALL
R. S. 2 Belleville
Quinte Antenna Service
962-8509
Owned and Operated by
Bill Bowler
F1-ov-tu-th-o-fc

FRIGIDAIRE STOVE AND REFrigerator combined, cost $500.) new, sacrifice $250. Also chesterfield and chair, good condition $30.00 per set. One piece bedroom suite, dresser, chest, triple-tilt mirror $150.00 Phone 962-2782. 8-13-21

COCKSHUTT RUBBER-TIRED farm manure spreader, good condition. Phone 962-2782. 8-13-21

FOR SALE

3 DUO-THERM OIL BURNERS with stove. Large 500 gallon tank. Complete with fittings. Also 1 kitchen table 32 — 2 single and 1 double bed, 2 springs and wood frame. Complete $10. 1 coal burner $15. — 962-2782. 8-13-21

NEW AND USED GUNS, GUNsmithing. Purses and Luggage repaired. Sporting Goods. Bay of Quinte Sporting Goods, 962-9745. 8-13-21

AUTOMATIC KENMORE WASHer — 962-4307. 8-13-21

120 RICKFORD AND DURHAM metal curtain and 1½ yard cloth window drapes and heaters. Also Kenmore automatic washer. Phone 962-2782. 8-13-21

FOUR MOUNTED OLD REGISTERED Hereford bulls, 1 yearling, 2 and 3 months. Phone 394-3642, Frankford. 8-13-21

WHITE BABY CARRIAGE, LLOYD Loom, $15. 962-2782. 8-13-21

AUTOMATIC KENMORE WASHer — 962-4307. 8-13-21

120 RICKFORD AND DURHAM metal curtains and 1½ yard cloth window drapes and heaters. Also Kenmore automatic washer. Phone 962-2782. 8-13-21

FOUR MOUNTED REGISTERED Hereford bulls, 1 yearling, 2 and 3 months. Phone 394-3642, Frankford. 8-13-21

WHITE BABY CARRIAGE, LLOYD Loom, $15. 962-2782. 8-13-21

AUTOMATIC KENMORE WASHer — 962-4307. 8-13-21

120 RICKFORD AND DURHAM metal curtains and 1½ yard cloth window drapes and heaters. Also Kenmore automatic washer. Phone 962-2782. 8-13-21

FOUR MOUNTED REGISTERED Hereford bulls, 1 yearling, 2 and 3 months. Phone 394-3642, Frankford. 8-13-21

WHITE BABY CARRIAGE, LLOYD Loom, $15. 962-2782. 8-13-21

AUTOMATIC KENMORE WASHer — 962-4307. 8-13-21

120 RICKFORD AND DURHAM metal curtains and 1½ yard cloth window drapes and heaters. Also Kenmore automatic washer. Phone 962-2782. 8-13-21

FOUR MOUNTED REGISTERED Hereford bulls, 1 yearling, 2 and 3 months. Phone 394-3642, Frankford. 8-13-21

WHITE BABY CARRIAGE, LLOYD Loom, $15. 962-2782. 8-13-21

WHEEL ALIGNMENT

MOST POPULAR CARS

$7.95

DOMINION TIRE STORES
14 BRIDGE STREET WEST
968-5575

Jy1-ov-tu-th-tf

OUTBOARD MOTOR SERVICE

Service and Parts for All Makes and Models
Work Done by
Factory Trained Men
Estimates Will Be Given
BELLEVILLE AUTO ELECTRIC LTD.
(Air Cooled Engine Division)
84 Grier St. 968-6444.
Jy26-ov-tu-tf

ONE GIRL'S 3-PIECE CHESTERfield, 3 men's and 1 boy's bicycle. 962-2782. 8-13-21

BUILDING 12' X 12', ALUMINUM sash, suitable for cottage. 962-4636. 8-13-21

MOFFAT GAS RANGE, EXCELlent condition, Reasonable. 962-3234. 8-13-21

APARTMENT SIZE 4-BURNER, heavy-duty McClary electric range, size McClary refrigerator. 962-2736. 8-13-21

ELECTROHOME STEREO HI-Fi with and record changer combination. Like new — 1 year old. Cost $400. Sell $250. 962-2782. 8-13-21

30-FT. TV AERIAL ROTOR. TILT. Once livine room rug, five months old. Reasonable. 962-9990. 8-13-tf

13' PLYWOOD RUNABOUT, 25 H.P. Evinrude or 35 H.P. Scott. Both on trailer. 962-3446. 8-13-21

ENCYCLOPEDIA BRITANNICA, new 1960 edition, unopened. Box A-71 The Intelligencer. 8-13-21

23 ACRES OF GOOD FARMing ship. Lot concession 2, Sidney. Apply Mrs. Ida Bell, 52 Bell Street, Realtor, 962-6025. 8-13-tf

MAPLE DINING ROOM SET, buffet, table, 6 chairs, $100. 962-6749. 8-13-21

CITY WATER, 1,000 GALLON Propane delivery, John Huffman, 962-6473. 8-13-21

SINGER AUTOMATIC TABLE model sewing machine, makes buttonholes, sews on buttons, blind hems, embroidery, designs, darns, stitches and monograms. No attachments needed. $41.00 cash or 12 months to pay or $3.50 per month. See your nearest Singer dealer in Belleville or write Singer Co. 4-tf

TWO CONCRETE MIXERS, 1 operated 3½ SHP Briggs & Stratton. Tel. 962-6473. 8-13-21

TEENAGE SKIN PROBLEMS? Clear them with Stenia Sulphur Lotion at Latimer's. Ag25-tf

WANTED — GALLON GASOLINE Pumps, delivery, John Huffman, 962-6473. 8-13-21

CURSON'S NEW AND USED clothing, 276 Dundas St. 962-75 Dundas St. E. 8-13-tf

FURNITURE SALE. BEDROOM suites and mattresses, continental beds, chesterfield suites, occasional tables and tables, lamps, rugs and carpets, kitchen and dining room suites, chairs, stools, stoves, fridge, washers, studio couch, bunk beds, mirrors, and odds and ends. Open daily, 9 a.m. to 5 p.m. Saturday, 9 a.m. to 12 noon. Bay of Quinte Sporting Goods, 21 St. E. 962-7128. Ag24-tf

BOYS' AND GIRLS' JACKETS AND coats. Sizes 12 to 16. Phone 962-2782. 8-13-21

FOR SALE OR RENT

FOR SALE OR RENT — A 3 BEDroom home, 1½ baths, recreation room, 2 fireplaces, attached garage. Good terms for reliable purchaser. Phone 962-2782 or Wesanne, 394-3535. 8-13-tf-17-19-21-23

PETS FOR SALE

PEKINESE PUPS, TEN WEEKS old. Reg'd., imported blood line. 394-4086. 8-13-21

TRAILERS FOR SALE

CLEARING 10% OFF NEW Shasta, Nomad and Prowler. 13 of September, 9 miles East of Belleville on Hwy. 2. 968-6444. 8-13-21

SHASTA, GOLDEN FALCON and Mobile Manor. Also used Mobile Homes. See our wide selection of Shasta, Nomad, Prowler and Kentucky. 276 Dundas E. Open daily 9 a.m. to 5 p.m. Saturday 9 a.m. to 12 noon. Bay of Quinte Sporting Goods. 962-7128. Ag24-tf

BOATS AND MOTORS

CLEARING ENTIRE STOCK OF Mercury outboards, 5 h.p. to 40 h.p. Also boats, canoes, skis, ski equipment, life jackets, etc. Bay of Quinte Sporting Goods, 962-7128. Ag24-tf

21' OWEN SEA SKIFF CABIN Cruiser, 1959 model, Mercury 1965, 125 h.p. V-8 Planing engine, 17' Lund runabout, 40 h.p. Johnson motor, 2 h.p. Zeppi scooter, compass, depth finder, etc. Phone 962-9607 after 5. 8-13-21

AUTO

1959 OLDSMOBILE
4-Door Hard Top
Power Steering, Power Brakes
Good Condition
$1.50 WEEKLY
Lic. No. 94552
NO MONEY DOWN
No Payment Until Oct. 1966
GENE CANNON MOTORS
968 Pinnacle St. — 962-6231
(Opposite A & P)

AUTO

LLOYD COONEY MOTORS

On Highway 33 Between Frankford and Stirling
PHONE 395-3777

Terms can be arranged on following cars with no down payment and no payment until 1st of Nov.

'65 PONTIAC Parisienne 4-door hard top, V-8, power steering, power brakes, wattery still set and goes with the car. Lic. 264-407.

'63 PONTIAC 2-door, sharp, Embassy Brown, White top, white walls, only $1378.00 — Lic. 230812.

'63 CHEV. 2-door Bel-Air, white with red interior, really clean, see it, drive it. Lic. 90359A.

'61 CHEV. 3-Door Hard Top Impala, original black, red leather interior far above condition of most cars. Has low price only $1195.00. Lic. 193332.

'61 ENVOY, white with red interior, radio, 38 miles to gal. Only $475. Lic. 96354A.

'62 CHEV. ½-ton, long box, very clean, well kept truck, light Green glass throughout, power steering and brakes, ideal for camper or for someone to be appreciated. Reasonable. Lic. 52201S.

'60 PONTIAC Laurentian 4-door hard top, V-8, black with white trim, one owner car, low mileage, radio, new tires, only $995.00. Lic. 96354.

'60 METEOR 2-door, automatic, new-style McCary interior, 2-tone green interior, only 36,000 miles. Full price $775.00. Lic. 91228A.

'59 CHEV. Bel-Air 4-door station wagon, original paint, radio, like new inside and out, must be seen to be REAP Spt., this wagon has been out of sight, it will never rusted. Owner's name on request. Only $675.00. Lic. X11873. No trade.

SPECIAL — '59 CHEV. Impala, V-8, Conv., black, red interior, white top insulated has to be driven to be seen to be appreciated. Lic. 91831H7.

'59 VOLKS, tan in color, white wall tires, radio, sunroof, overhaul. Full price $595. Lic. 92305A.

'57 PONTIAC 2-door, 6 cylinder, standard transmission, recent motor overhaul, because of its good condition. This car has been checked and will pass all tests. Lic. 96472A. FULL PRICE $295.

'55 CHEV. Bel-Air Sedan. A good working car, $95.00. Lic. 91254A.

Because of low overhead and no salesmen on above cars these cars are being sold $200. to $300. under present prices, most have radios, white walls and other extras. All have been checked and are in perfect mechanical condition with good clean bodies and interiors, bring your mechanic with you.

If you have no transportation phone and I will appreciate showing you the car of your choice. Lloyd Cooney

8-13-21

AUTO

1959 DODGE
REGENT
2-Door, 6 Cylinder
Standard
$175.00
OR BEST OFFER
962-6418

'63 FORD 300-TUDOR, 360 CU. inch V-8, Stick shift on floor, radio, heater, white wall tires. Will finance, 962-5131 after 5:30. 8-13-21

1960 MONARCH
One Owner Car
Power Steering, Power Brakes
$850. WEEKLY
Lic. No. 86615A
NO MONEY DOWN
No Payment Until Oct., 1966
GENE CANNON MOTORS
968 Pinnacle St. — 962-6231
(Opposite A & P)
OPEN 9 A.M. UNTIL 10 P.M.

USED CAR

CENTRE

1961 VOLKSWAGEN
BELLEVILLE
LIC. NO. 91106K

Finished in Nordmore Maroon with matching interior, radio, heater, directional signals, white wall tires, wheel discs, undercoated, only 20,000 miles. Like new in and out. Has been driven by a non-smoking lady and is in perfect mechanical condition with a new car guarantee. Full sticker price only $1795.00. Lic. 91106K.

Contact The Manager
968-9000 — 968-9300
646 DUNDAS EAST
(Opposite Union Carbide)
Open 9 A.M. 'til 10 P.M.

BERT WINBLAD'S
BODY SHOP
145 Burwood Drive
(Just Off Pinnacle St.)
Open Daily 8:30 — 6
Bus. 962-8345
Res. 962-3764
Jy14-ov-tu-th-tf

1964 FORD FAIRLANE
Sports Coupe

White finish, red leather interior, bucket seats, custom radio, excellent condition.

968-5521
Between 9 A.M. and 5 P.M.
962-2971 After 5 P.M.
8-13-21

1956 CADILLAC
Good Condition
Power Steering, Power Brakes
$5.50 WEEKLY
Lic. No. 28047
NO MONEY DOWN
No Payment Until Oct., 1966
GENE CANNON MOTORS
388 Pinnacle St. — 962-6231
(Opposite A & P)

'59 DODGE STATION WAGON Automatic, radio, heater, white wall tires. 962-2782. 8-13-21

MUST SELL NOW, MARRIED couple going best to school. Has new car on the way delivered. '62 Pontiac Laurentian station wagon, 6 cylinder, standard transmission. Phone 962-2736. 8-13-21

'63 PONTIAC
Laurentian

V-8, automatic, power steering, radio, low mileage, excellent condition — $1795.

968-6913
8-13-tf

'63 BEL-AIR SEDAN, 6 STANDard, radio, 2-tone, like new, excellent condition. Best offer. 962-6418 after 3 p.m. Ag31-tf

1959 DODGE
REGENT
2-Door, 6 Cylinder
Standard
$175.00
OR BEST OFFER
962-6418

'63 FORD 300-TUDOR, 360 CU. inch V-8, Stick shift on floor, radio, heater, white wall tires. Will finance, 962-5131 after 5:30. 8-13-21

1960 MONARCH
One Owner Car
Power Steering, Power Brakes
$8.00 WEEKLY
Lic. No. 86615A
NO MONEY DOWN
No Payment Until Oct., 1966
GENE CANNON MOTORS
968 Pinnacle St. — 962-6231
(Opposite A & P)
OPEN 9 A.M. UNTIL 10 P.M.

USED CAR

CENTRE

1959 RAMBLER
Classic Super
LIC. 72-111

Finished in Shining Black with plenty of chrome, red leather interior, set off with perfect white wall tires, wheel discs, radio, heater, this is economical 6 cylinder engine that will give you 30 miles to the gallon, standard transmission. Full reclining seats, this car has been driven by a non-smoking lady and is in a new car condition throughout. Has a new car guarantee and full sticker price only $1295.00. Lic. 72-111. Terms and extra low monthly payments of $50.00 per month. Trade-in if required and no payment due till Oct. 1966.

Contact The Manager
968-9000 — 968-9300
646 DUNDAS EAST
(Opposite Union Carbide)
Open 9 A.M. 'til 10 P.M.

AUTO

'62 PONTIAC, 4-DOOR STATION Wagon, Strato-Chief, V-8, automatic, power steering, power brakes, wattery still set and goes with the car. Lic. 264-407.

'63 PONTIAC 2-door, sharp, Embassy Brown, White top, white walls, only $1378.00 — Lic. 230812.

'63 CHEV. 2-door Bel-Air, white with red interior, really clean, see it, drive it. Lic. 90359A.

'61 CHEV. 3-Door Hard Top Impala, original black, red leather interior far above condition of most cars. Has low price only $1195.00. Lic. 193332.

'61 ENVOY, white with red interior, radio, 38 miles to gal. Only $475. Lic. 96354A.

'62 CHEV. ½-ton, long box, very clean, well kept truck, light Green glass throughout, power steering and brakes, ideal for camper or for someone to be appreciated. Reasonable. Lic. 52201S.

'60 PONTIAC Laurentian 4-door hard top, V-8, black with white trim, one owner car, low mileage, radio, new tires, only $995.00. Lic. 96354.

'60 METEOR 2-door, automatic, new-style McCary interior, 2-tone green interior, only 36,000 miles. Full price $775.00. Lic. 91228A.

'59 CHEV. Bel-Air 4-door station wagon, original paint, radio, like new inside and out, must be seen to be REAP Spt., this wagon has been out of sight, it will never rusted. Owner's name on request. Only $675.00. Lic. X11873. No trade.

SPECIAL — '59 CHEV. Impala, V-8, Conv., black, red interior, white top insulated has to be driven to be seen to be appreciated. Lic. 91831H7.

'59 VOLKS, tan in color, white wall tires, radio, sunroof, overhaul. Full price $595. Lic. 92305A.

'57 PONTIAC 2-door, 6 cylinder, standard transmission, recent motor overhaul, because of its good condition. This car has been checked and will pass all tests. Lic. 96472A. FULL PRICE $295.

'55 CHEV. Bel-Air Sedan. A good working car, $95.00. Lic. 91254A.

Because of low overhead and no salesmen on above cars these cars are being sold $200. to $300. under present prices, most have radios, white walls and other extras. All have been checked and are in perfect mechanical condition with good clean bodies and interiors, bring your mechanic with you.

If you have no transportation phone and I will appreciate showing you the car of your choice. Lloyd Cooney

8-13-21

USED CAR

CENTRE

1959 BEL-AIR
4-Door Hard Top
LIC. NO. 580-189

Finished in tu-tone Pheasan Yellow with matching vinyl and cloth interior, padded rear deck, wheel discs, white wall tires. Equipped with the very powerful 283 V-8 engine, standard transmission, custom fit dual-tone radio, 3 excellent tires, dual exhaust, this car has been driven by a non-smoking lady and is in perfect mechanical condition with a new car guarantee. Full sticker price only $1795.00. Lic. 580-189. Terms and extra low monthly payments of $50.00 per month. Trade-in if required and no payment due till Oct. 1966.

Contact The Manager
968-9000 — 968-9300
646 DUNDAS EAST
(Opposite Union Carbide)
Open 9 A.M. 'til 10 P.M.

AUTO

PRIVATE, '63 STUDEBAKER Standard, A-1 condition. 962-7626 10 a.m. to 6 p.m. 8-13-21

'63 PONTIAC, 4-DOOR SEDAN, radio, automatic, power steering, power brakes, wattery still set and goes with the car. 962-6114. 8-13-21

'60 BUICK, 4-DOOR, V-8, automatic, very clean, $695. 962-6114. 8-13-21

'60 BUICK OPEL, $295. OR BEST offer. 962-1982 after 6. 8-13-21

'60 CHEV. TRUCK MOTOR, 72 series, 6 cylinder, 4 speed transmission and trans. $150. 962-4152 after 5. 8-13-21

'54 VALIANT, AUTOMATIC, Custom 300. Push-button. $150. 962-4152 after 5. 8-13-21

REAL ESTATE FOR SALE

W. J.
McCormick
Realty Ltd.
Multiple Listing Service

$8,500.00

4 bedroom, brick house, featuring 4 piece bathroom, modern kitchen with dining room, hardwood floors throughout, situated in Belleville — high school at public school block, close to bus. Lower hot — usual buildings — low down payment.

EAST HILL

3 bedroom, clay brick home combining modern design with traditional charm. Large separate dining room — large modern kitchen — 4 piece bathroom — hardwood floors throughout — low price $16,750.00 — Good terms.

$1,000.00 DOWN

3 bedroom home — central location — low taxes — large corner lot — Full price $12,900. Vacant will take best balance in our mortgage.

89 STATION STREET
PHONE 962-6287
Open Evenings Till 9 P.M.

ELEANOR GARDENS

We are privileged to offer you 6 most outstanding homes — 3 bedroom bungalows, brick veneer construction, hardwood floors throughout, 4 piece bathroom, modern kitchen and sun room. The kitchen has been designed by architects and many extras plus electric ovens.

Each home has a very ample lot with landscaping, private back with vanity.

Separate laundry room and 3-piece bath plus oven.

Each home has a very ample lot with landscaping, private back with vanity.

Separate laundry room and 3-piece bath plus oven.

Attached garage. Lovely landscaped lot sets this remarkable home off.

Call for complete details today.

962-3279

TOM
DUTTON
REALTOR
25 Campbell Street

TREES and TAXES

Trees are high and the taxes are low on this 1½ storey home with 3 bedrooms, 3 baths and attached garage. Has hardwood floors, family sized kitchen with living room and dining room separated by a sea through fireplace. Landscaped grounds, asking only $13,500.

WOULD YOU BELIEVE

$900. Down to one contractor well! It's true. Brick bungalow, almost new and ready for you. Call us for further details on this one.

A RARE BUY IN REAL ESTATE

Here is a chance to take advantage of a 6½% mortgage with this 3 bedroom bungalow. Well built, carport, and many extras in this home. Close to schools and shopping location. Call your JOYCEMAN.

GERALD
JOYCE
REALTY LIMITED
274 FRONT ST.
PHONE 962-3238
OPEN EVENINGS UNTIL 9:00

WHEN IT COMES
TO HOUSES
COME TO ROLLINS

Or If You Like
ROLLINS WILL COME
TO YOU
OVER 50 PLANS TO
CHOOSE FROM
WE HANDLE ALL
ARRANGEMENTS IN
CONFIDENCE
NHA FINANCING
AVAILABLE
Contact
Maurice H. Rollins
Construction Ltd.
Jy19-ov-tu-tf

LOT

WIDE, HIGH-LYING BAY FRONTage, 80 ft. by 200 ft. Ideal location for a cottage or for a permanent home. Only $3,000 down. Balance $30 per month at 6% interest rate. Also good buy for contractor, 4 unfinished apartments. Attached garage. Lot 80 ft. by 200 ft. Apply 962-2782 after 5 p.m. 8-13-21

3 BEDROOM BRICK BUNGALOW, attached garage, 962-3446. 8-13-21

3 BEDROOM, BRICK BUNGALOW, attached garage, 962-3446. 8-13-21

3 BEDROOM, BRICK BUNGALOW, attached garage, 962-3446. 8-13-21

3 BEDROOM, BRICK BUNGALOW, attached garage, 962-3446. 8-13-21

3 BEDROOM, BRICK BUNGALOW, attached garage, 962-3446. 8-13-21

3 BEDROOM, BRICK BUNGALOW, attached garage, 962-3446. 8-13-21

3 BEDROOM, BRICK BUNGALOW, attached garage, 962-3446. 8-13-21

3 BEDROOM, BRICK BUNGALOW, attached garage, 962-3446. 8-13-21

3 BEDROOM, BRICK BUNGALOW, attached garage, 962-3446. 8-13-21

3 BEDROOM, BRICK BUNGALOW, attached garage, 962-3446. 8-13-21

DON'T STACK IT, SELL IT WITH A FAST, LOW COST WANT AD... CALL 962-9171!!

REAL ESTATE FOR SALE

GORDON
CROSBY
Real Estate Broker

130 FRONT STREET
Member of the
Belleville Real Estate Board

WANT TO KEEP A HORSE?

One acre lot with large two storey brick house. Lots of trees and double stable. This well kept family home has 3 bedrooms, 2 baths, fully fenced yard, recreation room. 4 miles from the city.

YOUR CHOICE

of two brand new clay brick homes. One 3 bed room and one basement in this fully serviced area close to schools, shopping centre and bus service. Attractive combination doors, exhaust fan in kitchen, heat formed counter top, ceramic bath with vanity, 220 wiring, copper plumbing, oak tile floor, power-saver and many more of the features most desired in a home. We have keys. Immediate possession.

OFFICE: 968-6471

OPEN TIL 9 P.M.
IF NO ANSWER CALL
PHIL RAY 962-2939
GORDON DETLOR 962-4176
GORDON WOODS 962-6817

Fox and Fox

REAL ESTATE BROKERS

$600.00 — Lot — Foxboro, Ontario.

$63,500.00 — 7 room house triple insulated, attached garage, 200 foot — well water — close to school — West of city.

26 ACRES — 3 storey home, large barn 100x40 with 10 stalls, basement shed both with hydro, water, sugar bushes on near Consecon.

$4,500.00 — 9 bedroom cottage, well insulated, aluminum siding and screens, could be used for permanent residence or tourist house, 12 x 21 runabout boat, motor and h.p. motor — on Trent river.

197 NORTH FRONT STREET
962-3744 & 962-3803

FOR REAL ACTION

H. Morrison

REAL ESTATE BROKER
208 Pinnacle St. — 962-6695

OPEN EVENINGS TILL 9 P.M.

EXCLUSIVE LISTINGS

(1) OPEN MORTGAGE

And your down payment will purchase this lovely 2 storey brick home in the east hill district. Features 3 bedrooms, large living room with fireplace, modern eat-in kitchen with ceramic tile floor, 4-piece bath with tile tub enclosure, basement with 3-piece bath, F.A. oil furnace, 67' x 132' landscaped lot with garage. Immediate occupancy.

$71.00 PER MONTH

Includes interest, principal and taxes. $15,000. Full price. Three bright bedrooms. Large kitchen with dining area. Spacious living room. Full basement with finished recreation room and sauna bath. Aluminum storm windows and combination doors throughout. Immediate possession arranged.

5½ ACRES
7 MILES FROM CITY

2 storey solid brick home with all modern conveniences including oil heat. Barn and hen houses. Completely closed off for dairy or poultry. Priced for quick sale. Full price $14,500.00. Financing arranged.

D. T.
STORK
Real Estate Broker

Member of Belleville
Real Estate Board
247½ FRONT ST.
962-3748

Open Evenings until 9 p.m.
IF NO ANSWER CALL
962-3464

STIRLING AREA

A 2 storey 3 bedroom modern home in the country, double living room, separate dining room, 3-piece bath, basement, has a small barn, hydro and water, lot size 1 acre, taxes only $70 per year. Full price $10,000. Give us a call. Your down payment may do.

R. R. 2 Stirling on the Rice Road. We have for sale a large 2 storey brick home on a modern acre. Home with living room, dining room, family room, 3 bedroom bath. Full basement, furnace, good well. Situated on a good sized lot. Make us an offer.

A nice 2 storey 3 bedroom, well kept home in the village of Stirling. Situated on a new acre lot. Good garden and with a small garage or shed, good well. Owner will take back a 1st mortgage. Give us a call.

Guaranty Trust

REAL ESTATE

OFFICE: 9 til 5 — 968-6711
EVENINGS CALL —
Clifford Kay 962-5661
Floyd Bartlett - Stirling 395-5244
Hunter Stratton 962-2727
613-16

3 BEDROOM BUNGALOW, FULL dry basement, stove and fridge, $1,000 down. Phone 962-0035, 21 Bleecker Ave.

FOUR BEDROOM CENTRE hall brick bungalow, oil heat, 1½ car garage, $15,000. Phone 962-2126.

REAL ESTATE FOR SALE

C. D.
CROSBY
INSURANCE & REAL ESTATE LIMITED
43 BRIDGE ST. EAST
DIAL 968-6441
Belleville Ontario

$500. DOWN

$500.

Three bedroom family home, in a central location. This is a good home for a family man. $9,300.

FAMILY HOME

Brick home, central East Hill, three bedrooms, family room, dining room, living room, 3 piece bath, basement, close to transit, schools, churches and immediate possession, $17,500.

— Evenings Call —
TED SAUNDERS 962-1138
LES LENNOX 962-1840
613-24

$9,800

Is the full price for this attractive 2 bedroom bungalow located in a quiet street with garage, breezeway, work saver kitchen and a large bright dining room. Low taxes and close to buses this an ideal home for a retired couple or newly weds.

962-6655 — 86-tf

HOUSE FOR SALE IN TRENTON

Family home of 3 bedrooms, 4-piece bath, split level machine kitchen, living room with fireplace, large bright kitchen, recreation room, 2 car garage, and landscaped lot. Only two car garage, rec room and utility room finished.

$18,000 — Immediate Possession

TRENTON 392-6907

87-tf

AUCTION SALE

COMMUNITY
AUCTION SALE
HOPKINS GARAGE
Foxboro

SEPTEMBER 17th
At 11 O'CLOCK

4 oil burners; 2 kitchen cupboards; 2 coal oil stoves; 1 electric stove; 1 extension table; 2 floor lamps; 1 chesterfield; 1 chesterfield and chair; 1 chesterfield suite; 1 chair; 1 fan; 3 card tables and 4 chairs; 1 electric fan; 1 oil heater; 1 electric heater and 1 fan; 1 bed complete with bench; 350 cat. oil tank; 1 electric sewing machine; 1 oil burner tiled heater; 1 - 40-lb. milk can; 1 - 10-lb. milk can; many items too numerous to mention.

Please have articles in at noon on date of sale.

AUCTIONEER
WALTER JOHNSTON
Ph. 963-1006

613-16

AUCTION SALE

SATURDAY, SEPT. 17th
Starting 1 P.M. Sharp
184 BLEECKER AVE.

2 Pc. chesterfield suite; 21" TV and stand; 2 chairs; 2 coffee tables; 2 occasional chairs; 2 lamps; 1 electric stove; washing machine; 2 kitchen cupboards; 2 kitchen tables; 2 kitchen chairs; 2 beds complete; 2 bedroom suites; 1 chesterfield recreation room and set of chairs; 1 chesterfield; 1 chesterfield and chair; 1 oil heater; 1 oil burner; 2 floor lamps throughout. Immediate possession arranged.

Terms — Cash
Owner — Mrs. E. Farnsworth
Auctioneer
STEVE BANY
962-7138

613-16

NOTICE

FAST
CONVENIENT
ECONOMICAL

TAXI
SERVICE

Give us a ring at any hour of the day or night. Call 968-6464-5-6, for prompt, courteous taxi service anywhere in Ontario.

CHECKER RADIO
TAXI
968-6464
968-6465
968-6466
130 FRONT STREET
Belleville, Ontario

NOTICE

TREASURER'S SALE
OF LAND FOR TAXES
CITY OF BELLEVILLE
COUNTY OF HASTINGS

Notice is hereby given that the undermentioned tax sale shall be held by the Council Chamber in the Public Building, Ontario, at the hour of 10 o'clock in the forenoon on Friday, the 16th day of September, 1966, unless the taxes and costs are paid prior to the Commission of the City of Belleville, in arrears on the said day and parcels of land for the price of land as may be required by law.

Notice is hereby given that a list of lands on which taxes are in arrears and costs was published in the Belleville Intelligencer on the 3rd day of June, 1966 and that as to the said list may be obtained at the Office of the Treasurer, Belleville, Ontario.
Dated at Belleville, this 1st day of September, A.D. 1966.

Cyril J. Sander,
Treasurer.

613-16

SERVICES

FOR EXCELLENT SERVICE in sanding, refinishing, laying new flooring, inlaid hardwood floors, home renovations, call Kingsley Floors. Morgan Enterprises, 962-1620 or 962-7241.

REAL ESTATE FOR SALE

PRIVATE SALE, 2 APARTMENT brick house, 3 bedrooms each apt. Good location. Reasonable. Price, $23,000. 968-6551.

SMALL HOUSE WITH DOUBLE lot. Assessment $2,500. Suitable to new country school. Apply A. G. Dafoe, 962-3282. 87-tf

FARMS WANTED

For fast action in selling your farm list with your farm specialists C. D. McCORMICK REALTY LIMITED. Over 30 years in the real estate business. For the past ten years has been locating many buyers throughout Central and Eastern Ontario. If you have a farm for sale, contact us for fast action. No obligation. Don't delay — Phone 962-6397 — or call at 88 Dundas Street, Belleville.

W. J. McCORMICK
REALTY LIMITED
613-15-ev-tu-th-47

— PRIVATE SALE —
3 BEDROOM BRICK HOME

Large modern kitchen, separate dining room, close to bus, schools, churches and downtown. Immediate possession. Excellent condition.

962-3280
19 Alexander St.

82-tf

PRIVATE SALE, BROWN BRICK semi-bungalow, 3-bedroom, finished rec room, large lot, close to schools, $14,800. Phone 962-2946.

Apt-18-tf

— PRIVATE SALE —

3 bedroom split level, East Hill. Finished rec room, large lot. Carries for $15,000 with 6% mortgage. Low down payment.

962-6655

86-tf

BUSINESS AND SERVICE DIRECTORY

USED DAILY BY
SHOPPERS AND BUSINESSMEN

Consult the advertisers in this Directory for the work you want done.

ACCOUNTANTS

PAUL ROWE FLEMING
Chartered Accountant
123 FRONT ST.
Belleville, Ontario
968-6626

JOHN D. LIWARD
Chartered Accountant
99 Pinnacle Street
Belleville, Ontario
962-2262

Jly-12-tf

GEO. A. WEICH AND COMPANY
Chartered Accountants
172 Church Street — Belleville
968-6626
TORONTO, O.A.
Offices in Principal Centres
Pembroke

Jly-12-tf

M1-tf

KENNETH J. SCOBIE
Public Accountant
Auditors
27 CAMPBELL ST.
Belleville, Ontario
962-2981

S7-tf

T. A. MACHOLD
Public Accountant
Auditor
117 FRONT ST.
Belleville, Ontario
962-2981

S1-tf

ADJUSTERS

BERKSHIRE & McBRIDE
INSURANCE ADJUSTERS LIMITED
166 Front Street
Suite 3
Belleville
962-2221
Adjusters Of All Classes Of
Insurance

Jn26-tf

ARCHITECTS

WATSON AND
JOHNSTON
Architects
218 BRIDGE STREET
Trenton

M26-tf

BOAT SALES AND SERVICE

BAYCRAFT BOATS AND MOTORS
Chrysler Outboard Sales & Service
Sales & Service Centre
Repairs to all makes Available
and Custom Building
Marine Railway Up To 30 Tons
Bayshore Drive, Bay of Quinte
Phone 962-2880 or 962-2881
Mount Pleasant Drive Airport,
Bird Haven Subdivision
Picton 476-3357

S7-tf

QUINTE MARINE
JOHNSON OUTBOARDS
Sales and Service
All Types, Fibreglass, Aluminum.
Ph. 963-1006

S13-16

MARINE SALES AND SERVICE
1 mile east of Deseronto
on Hwy. 2
From Boats to Motors
962-2343
Other Calls, Area 613-396-2238

Mr18-tf

BUSES

BUS SERVICE TO TRENTON AND
TORONTO
Leave Belleville
Daily Mon. - Saturday and Sundays
7.30 a.m.
10.35 a.m.
2.30 p.m. Sat. Only
5.30 p.m.
7.30 p.m.
9.30 p.m.
11.30 p.m. Friday & Saturday only
Leave Toronto Bloor Viaduct
BOMER LEAVE BUS TERMINAL
Belleville 962-2242
TRENTON 392-6611
BATHURST ST. BUS TERMINAL
Toronto, Ont. — Phone 365-3358

Jn7-tf

CARPENTRY

—Floor and Ceiling Tile
—Interior Repair Type
—Recreation Rooms
—Cupboards, Room Inside and Out
—Special Attention to Small Jobs
L. R. PATTERSON
962-0661

Mr6-tf

CONCRETE

W. DANFORD & SON
Ready Mix Concrete
Machine Trowelling
Residential and Industrial Repairs
and Alterations
Driveways
Trenching and Back Filling
Phone 968-6523

D6-tf

CONSTRUCTION

DEMAND HONESTLY
Estimates
Interest and Identified products.
Phone 962-6397 — 88 Dundas St.
Belleville — Ask for Bill Bird
attention. Without exercise you
can save 25% to 50% than the
purchase price.
Further information
Consultation
968-6643

Ap14-tf

EDGAR R. BELL CONSTRUCTION
General Contractor
62 HARBERT STREET
Custom Homes, Alterations,
Cottages, Commercial Buildings
Light Grading — Estimates
Phone 962-6147 Evenings
Shop Work
PETE BUTLAITES

Residence
962-6176

Ap2-tf

McDROY — MADDEN
CONSTRUCTION LTD.
Asphalt Drives — Concrete Work
Shop Fronts — Repairs
Lean — Fill — Gravel
Phone 962-6147

Jy11-tf

FITZGERALD
CONSTRUCTION LTD.
Asphalt Driveways, Lean
Fill, Crushed Rock, Gravel
Bulldozing — Grading
FREE ESTIMATES
962-6147

My6-tf

JOHN KILLINGSWORTH CONST.
CRANE RENOVATIONS
KITCHEN CUPBOARDS
R.R. 2, STIRLING
PHONE 962-0713
Custom Work

Ap26-tf

HUGH McMULLEN
CARPENTER SHOP
1,000 Gal. Water Delivery
Septic Tank Cleaning
Loader
Phone 962-2152

Ap4-tf

CEILINGS

ACOUSTONE AND CHILSON
Specialists in suspended ceilings
Acoustic tile, decorative wood
panels, metal pan, steel tile ceilings, offices or
commercial, industrial.
FREE ESTIMATES
SUSPENDED CEILINGS
SERVICE LTD.
962-6147

Aug30-tf

CHIROPRACTOR

ROGERS KERKEL, D.C.
218 Dundas St.
962-7241

Fe15-tf

DEAD STOCK SERVICE

WE PAY CASH
For Dead, Old or Crippled
Horses and Cows
PHONE COLLECT
Picton 476-2171 — 962-3267
NICK PRONK
Cor. Lin. Rd. RR 2—C-84

O15-tf

DEAD AND DISABLED
FARM STOCK WANTED

NOURSEY PRICES PAID
For Dead or Disabled Farm Stock
Small animals removed free
Phone Collect Anytime
Call Bi-Collect
Frankford 398-4477
STERLING DEAD STOCK
LTD. 68-C-86

Ap30-tf

S & D DEAD STOCK REMOVERS
Will move to your premises
dead stock dealers — this means
the best service and the BEST
PRICES on the market.
Phone Collect
Brighton 475-2713

M-tf

BILL HOOEY (Owner)
Ph. 962-C-86
Higher Prices Paid

M13-tf

BURNETT FUR FARMS

Ship direct to us and save by top
fur prices paid for choice furs
stock. Up to $25.00 according to
size and quality. Prices highest
for large crippled bones.
Write for Price List
Custom Fur Manufacture
Phone long distance Enniskillen
6-5350 (no charge)
or Belleville (collect) 962-3021
Dept. of Agric. Licence D-C-2

D14-tf

DECORATING

Interior Work — Exterior
Decorator
Paperhanger
R. SMITH
962-2146

Au17-1m1

PAINTING AND
PAPER HANGING
Interior and
Exterior
V. WHITMARSH
72 Bell Blvd.
962-4332

Jn29-3m

DRESSMAKING

DRESS MAKING
CLOTHING ALTERATIONS
INFANTS TO SIZE
Mrs. Ethel Wilson
7 P.M. 962-7497

962-9107

S8-1m

EXPERIENCED
SEAMSTRESS
Dressmaking
Designing
Alterations
Orders Filled Promptly
962-6345
After 6 p.m.

Jy21-3m

DRY CLEANING

DRY CLEANING
DRY CLEANERS
—Shirt Laundering
—Coin Dryers
—Self Service
—Fur Fluff Restoration
CALL 968-6453
816 DUNDAS E.

Mr26-tf

LLOYD'S CLEANERS
SHIRT LAUNDERETTE
Mothproofing
Alterations, repairs
Wool Blankets
Storage
180 CATHERINE
968-5343

Au27-tf

FLOORING

TORGINOL SEAMLESS
Floor Finish
Tomorrow's Floor Today
NO WAXING
NO SCUFFING
CHARLES DAMBRET LTD.
962-2837 or
962-0532

F11-tf

FLOOR FINISHING

MAUNDS SERVICE
162 Pinnacle Street — 962-0677
Floor sanding, finishing, laying
and repairing. Rug shampooing,
cleaning and wall washing and
painting. Venetian blinds and
carpet, servicing and polishing
machines.
Floor Sanding Machines for
Mopping Equipment

Au30-tf

EARL DARBAR
Dial 962-6677 — 82 Bridge St. East
Sanding Machines and Floor
Polishers for Rent
Reservations on Maxie
Rubber Tile Floors for Sale
— Free Estimates —

Ap26-tf

INVESTMENTS

American Growth Funds Limited
Group Trust Funds Limited
European Growth Fund Limited
Canadian Growth Investments Ltd.
C.I.T. MANAGEMENT LIMITED
Office Over Bank of Montreal
305 Dundas St., Belleville
962-4233
Ken Finder — Area Manager

Au23-3m

LANDSCAPING

SODDING
Fresh From Our Field To
You The Customer
—LOAM
—TOP SOIL
—FILL
—GRAVEL
—CRUSHED GRAVEL
—Mortar Sand, Etc.
—Ready Mix Concrete, Etc.
Phone 962-6147
IVAN MAY LANDSCAPING

968-8151

S13-3m

LOANS

CASH IMMEDIATELY
AVAILABLE
LOWEST RATES
First and Second Mortgages
Agreements of Sale
Up to 100% of Value
Debt Consolidation
Is Your Home Over-Mortgaged?
Let Us Help You.
REALTY LTD.
962-2255

Jn11-tf

LUMBER

ROLLINS LUMBER
Building Supplies
467 Dundas Street West
Phone 962-6676
OPEN SATURDAYS
962-6676

N19-tf

MIMEOGRAPHING
RUBBER STAMPS

THE JAMES TEKTS LIMITED
Phone 962-2241
Belleville, Ontario

Fast, efficient work covering all
your printing needs. Business
Statements, Cards, Ledgers, Circulars, Letterheads, Envelopes, Rubber Stamps and Supplies.

Ja13-tf

MOTORCYCLE SERVICE

AB Motor
Authorized Guaranteed
Eurosonic Machine
1 & 2 Cylinder
962-2242

Au23-1m

MUSIC SCHOOL

KAMMER SCHOOL OF MUSIC
Offers
Private Instruction for Guitar,
Violin, Mandolin, Trumpet,
Trombone, Clarinet, Sax, Accordion, Voice, Drums
Phone 962-4373

S13-tf

MILLINERY

GERTRUDE'S MILLINERY
and ACCESSORIES
Bridal Veils and Bridal Gowns
Made to Order
Bridesmaids' Head Pieces
391 FRONT STREET
962-3600

Au31-1m

PUMPS

NOTICE TO ALL PUMP OWNERS!
—We carry new Simplex, Beatty
and Aqua-Jets systems.
—Good service on all brand names
—Quinte district headquarters for
Simplex
—Equipped to repair to all
makes of pumps.
—Dealers for water heater installations.
—Will supply plastic pipe and
fittings.
—Plumbing repairs.
—Water Softeners
—Tile beds.
Remember for ALL your Pump
Needs — REMEMBER
GAMEY PUMPS
Pump Sales and Service
R.R. 2 Havelock Rd., Belleville
Call any time — Phone 962-4152

Jy9-3m

RECONDITIONED TV'S

LAYE MODEL TV'S
72 Days Guarantee
90 Days Service
24-Hour — 7-Day Service
HOPKINS RADIO AND
TELEVISION REPAIRS
962-3559

Jy16-2m

RENTALS

NOW RENTING
Cement Mixers, Concrete Vibrators, Saws, Lawn and Garden
Equipment — Camping Trailers
and Tent-Alls
QUINTE RENTAL-ALLS
Dundas and Pinnacle
112 PINNACLE
962-9436

Je29-3m

RUBBER STAMPS

All Kinds of Rubber Stamps
Made to Order
"The World's Fastest 5"
JEWELL RUBBER STAMPS
O'NEIL SALES LIMITED
Mail Orders Promptly Filled
THE JAMES TEKTS LIMITED
Phone 962-2241
Belleville, Ontario
226 Front Street
962-3283

Mr1-tf

ROOFING and
RAVESTROUGHING

BAILEY ROOFING
MULT-FOOT ROOFING SYSTEM
Specializing in Residential
RAVESTROUGHING INSTALLATION
ANYWHERE
ALL WORK GUARANTEED
FREE ESTIMATES
962-2242
ROBERT BAILEY & SON

Ap23-tf

SEPTIC TANK PUMPING

SEPTIC TANK PUMPING
J. W. SHARP
962-2939
Tile Installations
Tile Installations
and Repairs

Mr24-tf

SERVICE STATIONS

JIM TERWORTH'S TEXACO
Corner of Dundas & Victoria
88 West Dundas Street
962-2242
Open Every Night and Every Sunday
Lubrication — Oil — Oil Doses
Batteries
Minor Repairs
Complete Service
Guaranteed Workmanship

Ja16-tf

SEWING MACHINE REPAIRS

SEWING MACHINE
REPAIR — ALL MAKES
Vacuum Cleaner Repairs
Authorized Dealer
ELNA SEWING CENTRE
Belleville — 962-6600

Ap6-tf

SMALL APPLIANCE REPAIRS

BELLEVILLE SERVICE CENTRE
81 Dundas E.
Complete Small Appliance
Repair Service
All Work Guaranteed
Factory Trained Service Men
Parts and Service
962-6525

Au27-tf

SEWAGE SERVICE

THE CONVERTO SYSTEM
HOME SEWAGE TREATMENT
Sales and Service
JOHN KELLER CONSTRUCTION
45 Palmer Road — 962-2118
Belleville, Ontario

Ja29-3m

TREE SERVICE

O'BRIEN TREE SERVICE
Complete Tree Care
15 Years Experience
Pruning — Spraying — Surgery
Transplanting — Cabling
Stump Removal — Topping
Free Estimates — Fully Insured
Phone 962-6329

Jy22-3m

TV SERVICE

TV SERVICE
Tube Specialists
Picture Tubes
Tuners
Parts
Complete TV and Radio
Repairs
962-6781
For Factory Service
Or Trade-In Quote
260 COLBORNE

Au31-3m

PART SERVICE ANYWHERE
Phone 962-6781
HOPKINS RADIO AND
TELEVISION SALES
187 Station Street
962-3559

S25-tf

TILES

We Supply and Install
CERAMIC WALL TILE and
All Types of FLOORING and
Supplies
Belleville Tile Centre
BELLWOOD LINOLEUM &
CARPET CENTRE
648 Dundas Street West
962-2242

Mr15-tf

TYPEWRITER

THE JAMES TEKTS LIMITED
Prompt and Efficient Repairs on
All Makes of Machines
Typewriters and Adding Machines
Sold
226 Front St. — Ph: 962-3283

Mr1-tf

UPHOLSTERING

UPHOLSTERING
OLD AND MODERN FURNITURE
Also
CHROME CHAIRS
Any Design — Any Quality
Any Colour
Very Reasonable — Call Anytime
962-7668

D6-tf

WELL DRILLING

GEORGE R. CHALK
R. R. 5 — Napanee
Wells Drilled in Any Industry
Per Foot or Contract Terms
PHONE 354-3681

D8-tf

WELDING EQUIPMENT
AND SUPPLIES

POLEY WELDING AND
MACHINE CO. LTD.
Welding and Cutting Supplies
962-2242
Sold as Accessories — AC & DC
All Makes of Machines and
Accessories — Oxygen —
Acetylene — Welding Rods
Cutting Torches — Safety Hats —
Canadian Linde — Safety Hats —
Welding Tables — Welding Carts

Jy28-tf

VACUUM CLEANER SERVICE

VACUUM CLEANER
Let Us Install A NEW
VACUUM CLEANER HOSE
On Your OLD HOSE
Any Make — Any Model
962-6600

Au31-tf

FILTER QUEEN
Authorized
SALES & SERVICE
All Work Guaranteed
Phone
J. CUNNINGHAM
Trenton 392-3001

M13-tf

VACUUM CLEANER REPAIRS
HOOVERS, ELECTROLUX
ROYAL, FILTER QUEEN
Home To Try Service
E. CAMPBELL
Bonisteel Ave. 968-7781
Free Pick-Up and Delivery
In City

S24-tf

WATCH REPAIRS

EXPERT Watch and
JEWELRY Repairs
By Experienced Watch Maker
Mainspring and Crystal
Installed
Watches Cleaned
Guaranteed
QUINTE MARINE
1 Mile East of Deseronto on
Hwy. 2
From Belleville Dial 396-3536
(no charge)
Other Calls Area 613 396-2238

C26-tf

HUNTERS
TILL YOUR EVERY NEED HERE

FOR
- THE -
BIGGEST
SELECTION
OF
GUNS
SHELLS
HUNTING
EQUIPMENT
ALSO A
SPECIAL!
-ON DECOYS
VISIT
KELLY'S
SPORT SHOP
347 N. FRONT
OPEN TIL 9 EVERY NIGHT
962-0568

S12-tf

START THE HUNTING
SEASON OFF RIGHT
with
—GUNS
—SHELLS
—TACKLE
—TACKLE BOXES
—CHARCOAL
—GAS CANS
—HUNTING SUPPLIES
from
CHOWN'S
BELLEVILLE SHOPPING
CENTRE
968-6777

S12-tf

BUSINESS OPPORTUNITIES

— BEST OFFER —

SMALL BEAUTY SALON

— With A Good Clientele —
—Not To Far From Belleville

962-6669

S13-6t

THE WORLD'S STRAIGHEST SELLING TOBACCO
OPPORTUNITY

Requires only 2 to 4 hours per week to service 10 Cigarette Vending Machines in Your Community. Vendors, on prominent established locations, have earned $900.00 per month. $2000.00 required to commence. Full time work available with $100.00 deposit for sound individuals.
Write Box A-23 The Intelligencer

S13-6t

LOST

GUITAR AND CASE FROM MASONIC Temple, Bridge Street. Reward to whoever returns it or for information leading to it. 962-6329.

S7-tf

GOLD WHIST WATCH, LADIES, and Fraternity ring, between Ameliasburgh and Consecon. 962-3427.

S13-2t

TRUCK TARPAULIN, INITIALED "J. J." Left between Vellingford's Corners and Belleville. Reward. Phone 962-6171 or 962-2427. Finder call Latherty-Bridge, 961-8781 or O'Zell, Belleville.

S13-3t

NOTICE

Notice is hereby given that the Council of the Public School Board of the Township of Sidney will not be responsible for any accounts which the public or separate schools now under its jurisdiction may contract after Sept. 1st, 1966, except those of Lakeside, Lake Ridge, Tyrone, Consecon, Wellington, Milford, Cherry Valley, Carrying Place, Hillcrest, Harry and Huff's Island.
Any accounts owing by the above mentioned schools must be presented to the secretary-treasurer before Sept. 1st, 1966.

George F. Flower,
Sec.-Treas.
R. R. 7, Belleville, Ont.

S12-4t

TENDERS

Tenders, plainly marked as such on the outside of the envelope, will be received by the undersigned for the following: Tenders close Sept. 16, 1966 for the transportation of pupils from Consecon Public School to the Consecon High School. Public School pupils from the Consecon Public School to the Wellington Public School. Pupils from Consecon to commence Monday, Sept. 19, 1966. Specifications may be obtained from the secretary.
The lowest or any tender not necessarily accepted.

George F. Flower,
Sec.-Treas.
R. R. 7, Belleville, Ont.

S12-3t

NOTICE TO CREDITORS

IN THE ESTATE OF ALFRED HUTTON, Deceased

NOTICE IS HEREBY GIVEN that all persons having claims against the Estate of Alfred Hutton, late of the City of Belleville, in the County of Hastings, Retired, who died on or about the 10th day of February, 1966, are requested to send particulars of their claims to the undersigned on or before the 30th day of September, 1966, after which date the Administrator will distribute the assets of the Estate having regard only to the claims of which notice has been received.

DATED this 30th day of August, 1966.

Louis Marsolais, Esq.,
397 Front Street,
Belleville, Ontario.
Solicitor for the Administratrix.

Au30-8s-13

TENDERS

Tenders sealed tenders will be received by the undersigned until 4 o'clock p.m. September 23, 1966, for a 12-room addition to the Public School, Wellington, Prince Edward County, Ontario.

Plans and specifications may be obtained from the Architects on deposit of $25.00 which amount will be refunded on return of plans to the Quinte Construction Association and the Architects Builders Exchange Association.

Lowest or any tender not necessarily accepted.

Watson and Wiegand,
Architects,
218 Front Street,
BELLEVILLE, Ontario.

HORSES FOR SALE

3 YEAR OLD RIDING HORSE. One mare and one gelding, broke with or without saddles. Trenton 392-6611.

S13-3t

BOATS FOR SALE

14 FT. CEDAR STRIP BOAT. Fully outfitted. Reasonable. Dial 962-4332.

S7-tf

STUDENTS STUDY ON VANCOUVER (CP)—One Canadian university student in 10 becomes a professor, found Prof. Reginald A. H. Robson of the University of British Columbia in a sociology study. He said future professors tend to be the cream of the academic crop but 60 per cent of all students consider entering the teaching profession at one time or another.

JOIN
THE
THOUSANDS
OF
HAPPY
CLASSIFIED
SHOPPERS
TO PLACE
YOUR
AD
EVERY DAY
962-9171

Four In Row

Dodgers Set Shutout Record

LOS ANGELES (AP)—With Don Drysdale showing better control and Claude Osteen out of a slump, Los Angeles Dodgers head into the pennant stretch with the National League's most formidable array of pitching power.

The weekend's four successive shutouts of Houston Astros—a Dodger club record—gave Los Angeles a league-leading total of 38 shutouts. The staff earned-run average, also best, stands the loop, is a shade under 2.7.

The Dodgers' current pace is reminiscent of a year ago, when they won eight of nine, swept the Astros, and then went on a 14-game spree that gave them a first game 4-0 over the Astros, has been pretty steady throughout the season despite arthritis in his pitching elbow.

DRYSDALE'S IMPROVING

Drysdale, though his 9-16 record doesn't indicate it, has shown improved form since Aug. 14, when he allowed only two runs in nine innings against Chicago Cubs. In seven Dodgers eventually won in 14 innings.

Last Saturday he went 3 1-3 innings, combining with Phil Regan for a four-hitter, 1-0, 10-

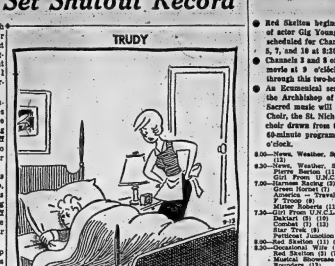

ining victory over Houston.

Regan is a bulwark of the Dodger bullpen, with a 13-1 record and 25 other saves.

Osteen started the sweep of Houston, giving up three hits Friday night, when the Dodgers won 7-0. Though normally a slow starter, Osteen finished the first half of the season 16-7, since mid-August.

Don Sutton sagged after the all-star break, but since Aug. 9 he has never given up more than two runs in his eight starts, winning three and losing two.

Another effective Dodger hurler is Bob Miller, 4-6, who picked up all of his victories the first half of the season.

White River Fire Dept. Crew Wins Competition

TWEED — On Thursday Firemen representing the Tweed Department of Lands and Forests left for Sudbury to compete in the Provincial competition.

All fire - fighting crews in the Province have gone through competition at district level and district winners went through competition at regional level.

Tweed team came out first in the competition for all teams south of North Bay. The Tweed crew includes Floyd Inwood, Merle Rush, Bob Cassidy, Harry Warren and Jeff Cowdy and Doug Mumford is their trainer.

Four teams will be competing in the Provincial finals namely Tweed, White River, Kenora and Swastika.

The finals were started by Honorable Keiso Roberts Q. C. Minister of Lands and Forests. The competition was held on Friday with the White River team winning.

Making Study Of Recognition Of Red China

The following dispatch by Associated Press Staff Writer Max Harrelson presents an American viewpoint of the problems Canada faces over the possible recognition of China.

By MAX HARRELSON

OTTAWA (AP)—Prime Minister Pearson is under public pressure to recognize Communist China, and, in general, to adopt a foreign policy more independent of the United States.

A high-level study is reported under way in the department of external affairs to determine when and how to recognize the Peking government. A decision is expected within 12 months.

The department also is reviewing Canada's policies on the North Atlantic Treaty Organization and Canada's role in the Caribbean.

External Affairs Minister Paul Martin has been plugging for a two-China solution of the controversy over seating Peking in the United Nations. This would admit Communist China without expiling the Nationalists. Little popular support for this plan is discernible here.

Retired Canadian diplomat Chester Ronning, who recently undertook two peace missions to Hanoi, was widely applauded by his appeals for immediate recognition of Peking and for Canadian support of Peking's admission to the United Nations. He said these steps could contribute to peace in Asia.

NEWSPAPERS AGREED

Ronning was supported by leading Canadian newspapers. They have been critical of the government's reluctance to go ahead without waiting for Washington's agreement.

While the main pressure seems on the side of Peking recognition and admission to the United Nations, there is still a vocal opposition.

Major League Leaders

BY THE ASSOCIATED PRESS

American League

	AB	R	H	Pct.
Oliva, Min	550	91	176	.320
F. Rob'son, Bal	527	109	165	.313
Kaline, Det	423	77	125	.296
Killebrew, Min	511	78	149	.292
Wagner, Cle	482	68	141	.292

Runs—F. Robinson 109; Oliva 93.

Runs Batted In—Powell, Baltimore, 105; F. Robinson 104

Hits — Oliva 176; Aparicio, Baltimore, 169.

Doubles — Yastrzemski, Boston, 36; B. Robinson, Baltimore, 33.

Triples — Knoop, California, Campaneris, Kansas City, Brinkman, Washington, 9.

Home Runs—F. Robinson 44; Killebrew 35.

Stolen Bases — Campaneris 66; Buford, Chicago, 43.

Pitching—Wash 13-game Kansas City, 11-1, .917; McNally, Baltimore, 13-4, .765.

Strikeouts — McDowell, Cleveland, 194; Richert, Washington, 184.

National League

	AB	R	H	Pct.
Alou, Pgh	464	71	161	.347
Alou, Atl	620	103	207	.337
Clemente, Pgh	566	91	185	.327
Carty, Hou	465	60	150	.323
Staragell, Pgh	443	73	140	.315

Runs — Alou, Atlanta, 110; Aaron, Atlanta, 104.

Runs Batted In—Aaron 109; Clemente 107.

Hits — Alou, Atlanta, 203; Rose, Cincinnati, 188.

Doubles — Callison, Philadelphia, 36; Alou, Atlanta, 33.

Triples—McCarver, St. Louis, 13; Allen, Philadelphia, Alley, Pittsburgh, Clemente, 10.

Home Runs — Aaron, Allen, 37; Torre, Atlanta, 35.

Stolen Bases — Brock, St. Louis, 64; Jackson, Houston, 44.

Pitching—Regan, Los Angeles, 13-1, .929; Marichal, San Francisco, 21-6, .778.

Strikeouts—Koufax, Los Angeles, 278; Bunning, Philadelphia, 219.

The Tracks

TORONTO (CP) — Cosmic Grey, owned by Ryland H. New of Oakville, won its first race Saturday, Sept. 3, 2000 miles sixth at Woodbine race track.

The daughter of Grey Monarch, Cosmic Grey ran the 1 1-16-mile in 1:44 1-5. She paid $11.40, $4.40 and $2.20.

The scatter of Cosmic Grey and One Sunday paid $32.20. The daily double of Answer and Mark Left returned $63.80.

Perugino 2nd was destroyed after he shattered his left fore leg during the fourth race.

LOCKS KEPT BUSY

More than 8,000 seagoing ships used the Welland Canal during 1965.

TV ENTERTAINMENT

TUESDAY

- Red Skelton begins his 16th season tonight with the help of actor Gig Young and singer Johnny Rivers. The show is scheduled for Channels 11 and 12 at 8 o'clock and Channels 5, 7 and 10 at 8:30.
- Channels 3 and 8 offer a musical, "Blue Hawaii" on tonight's movie at 9 o'clock. Elvis Presley acts and sings his way through this two-hour show.
- An Ecumenical service from Winnipeg marks the visit of the Archbishop of Canterbury, Most Rev. Michael Ramsey. Sacred music will be provided by the Ramsdale Children's Choir, the St. Nicholas Ukrainian Catholic Choir and a mass choir drawn from the Anglican churches in Winnipeg. The 60-minute program is carried on Channels 11 and 12 at 10 o'clock.

8.00—News, Weather, Sports (11) (12)
8.30—News, Weather, Sports (8)
Cisco Kid (4) (10)
Girl From U.N.C.L.E. (13)
7.00—Harness Racing (3)
Green Hornet (11)
America — Travel (4)
F. Troop (8)
Mister Ed (10)
7.30—Red Skelton (11) (12)
Daktari (5) (10)
Combat (7) (13)
Run Tex (8)
Petticoat Junction (11) (12)
8.00—Gunsmoke (5) (10)
Occasional Wife (7) (13)
Red Skelton (8) (7) (10)
Wednesday Movie of the Roundups (12)
9.00—MOVIE: "Blue Hawaii" (3) (8)
Love On A Rooftop (9)
Wojeck (11) (13)
Profile of Southampton (12)
9.30—Holocaust Election (5) (7) (10)
Tonight (8)
Love On A Rooftop (13)
10.00—Young Mr. Eisenbower (3) (7) (10)
Spy (9)
Canadian Vi Visit (11) (13)
Reserve (12)
11.00—News, Weather, Sports (9) (11) (12)
11.15—Joe Pyne — Discussion (10)
11.20—Johnny Carson (5) (8)
11.30—Johnny Carson (3) (8)
Joe Pyne — Discussion (10)
11.35—MOVIE: "Third Key" (5)
MOVIE: "Keep 'em Flying" (10)
11.40—Hawk (8)
MOVIE: "The Angel Who Pawned Her Harp" (13)
11.45—MOVIE: "Weekend With Father" (12)

WEDNESDAY

- A program dealing with travel debuts on Channel 8 at 7 o'clock. Lowell Thomas provides the commentary for "Wild Men of Borneo."
- Festival, Channels 11 and 12 at 9:30, begins its most colorful season ever. Tonight's production is August Strindberg, "Miss Julie." The Swedish playwright gives an ironic twist to the fairy tale of the princess and the swineherd.

8.00—News, Weather, Sports (11) (12)
8.30—News, Weather, Sports (8)
The Saint (11)
Laredo (12)
7.00—Death Valley Days (3)
MOVIE: "Deadly Longings" (7)
Lowell Thomas — Travel (8)
Batman (9)
7.30—The Virginian (3) (8)
Lost In Space (5) (10)
Johnny Quest (7) (13)
To Be Announced (11)
Adventures in Paradise (12)
Batman (13)
7.45—Commentary (13)
8.00—Green Hornet (11)
Peyton Place (12)
8.30—Hullabaloo (3) (10)
MOVIE: "Call Me Madam" (8)
Bob Hope Theatre (11) (12)
9.00—Bob Hope Theatre (3) (8)
Groucho (5) (7) (10)
Big Men Who Move the World (11)
9.30—Gomer Pyle (3) (7) (10)
Festival (11) (12)
10.00—Ben Casey (3)
Spy (7) (10)
Big Valley (5) (7) (10)
Stage 67 (11)
10.30—Sports Hot Seat (9)
Sports, Weather, Sports (9) (11) (12)
11.15—Joe Pyne — Discussion (10)
11.20—Johnny Carson (5)
11.30—Johnny Carson (7) (8)
Joe Pyne — Discussion (10)
11.35—MOVIE: "Queen of the Sierra Maeve" (12)
11.35—MOVIE: "Atomic Mission" (5)
MOVIE: "Alive and Kicking" (11)
11.40—Court Martial (9)
Maverick (13)
11.45—MOVIE: "Night Freight" (10)

Movie Column

Producer Puts a Modern Touch on Old Westerns

By BOB THOMAS

HOLLYWOOD (AP) — A. C. Lyles is the sole survivor of a doughty tribe, the makers of program westerns.

Years ago, nearly every movie studio employed producers to turn out regular programs of westerns starring Buck Jones, Tim McCoy, Johnny Mack Brown and others.

Today, only Paramount's Lyles remains in action, and he has put some modern touches on the old western.

He's no old-timer, excepting in years of service. Now 46, he claims to have started his career with Paramount at 10 as call boy in a company theatre in his native Jacksonville, Fla.

He graduated to usher and at 17 made the big leagues to the mailroom of the Hollywood studio.

A. C. went on to the publicity department and for 15 years razzle-dazzled the press on behalf of William Fine and William Thomas, colorful producers of Paramount's B-movies.

It was a natural school for learning how to squeeze a production dollar.

"I can get more on the screen for less money than any producer in town," Lyles boasts. His writers are crammed with recognizable names and they are filmed in first-class sets.

How does he get the names?

FRIENDS HELP

"Friendship" explains the producer, who has one of the widest acquaintances with stars in Hollywood. "Also, fashion the scripts so that each character has at least a good scene. Then I'm able to hire names like Pat O'Brien, William Bendix and Brian Donlevy to do one day's work because they have good scenes."

The set?

He borrowed a trick from Fine and Thomas and uses sets that have been built for big-budget films.

"I always have a few finished scripts so I can start a movie whenever good sets become available," he said. "Another thing: I plan the films that have a lot of outdoor shooting to be made in the summertime, when you can get an hour's extra production."

Such shortcuts and 10-day schedules keep his films down to reasonable budgets. He won't tell how much, but the sums are inexpensive enough to prompt Paramount to order 18 Lyles' features during a 30-month period.

His upcoming movies: Waco, Howard Keel, Jane Russell, Terry Moore, Red Buttons, Howard Keel, Joan Caulfield, Brodrick Crawford, Fort Utah, John Ireland, Virginia Mayo, Brian Donlevy; Huntsville, George Montgomery, Vancouver — he's Yvonne DeCarlo, Tab Hunter, "The pictures earn 40-percent returns in the United States and 60-per-cent foreign," Lyles explains. "They're biggest in Italy, Germany, Japan and England, where westerns are highly popular."

Once Bored With Hollywood Jean Arthur Now Loves It

By CYNTHIA LOWRY

HOLLYWOOD (AP) — Jean Arthur, one of Hollywood's golden girls, rode to stardom on her looks, a wonderful way with a comedy line and a husky voice that had a quality of quiet crackle in it. Then she quit Hollywood.

She left behind a reputation as a fine comedienne and a shy actress in a community of compulsive extroverts.

Miss Arthur's shy? says Miss Arthur with a grin. "I was just bored.

She isn't bored now and finally has come to love Hollywood. Television, so often mechanical by actors, has turned the trick.

Miss Arthur, husky voice intact, is starring in Mother Is a two brushed lightly by the years, was launched on a new career last night in a series called The Jean Arthur Show on CBS.

PLAYS LAWYER

She plays a lovably uninhibited, wise and mildly kooky lawyer in partnership with her son. The comedy came as a surprise to Jean Arthur fans, who keep seeing her as a lovely uninhibited, wise and mildly kooky girl playing opposite stalwart young men named James Stewart and Gary Cooper in those late evening revivals.

Miss Arthur has weathered the years between Mr. Deeds goes to Town and Mr. Smith goes to Washington and The Talk of the Town with the best of her contemporaries.

She made her last film, Shane, 13 years ago but it was filmed in Utah, so her absence from Hollywood has been even longer than that.

"I hated the place," she recalled. "Not the work, but lack of privacy; those reporters and fan magazine writers and all that surrounding exploitation. But I think that it has all changed. Anyway, I am enjoying it all of this—even interviews."

PLAYED BROADWAY

After quitting motion pictures, she returned to her native New York and Broadway to star in a revival of Shaw's St. Joan and a hit revival of Barrie's Peter Pan.

A couple of years ago some CBS executives and Lucille Ball tried to persuade her to take a whirl at television.

She decided to dip a tentative toe in the TV pool by playing a guest spot in a Gunsmoke episode. "It's pretty much like everything about it—the role, the method of work, the people involved.

Part of her enjoyment in the show, she admits, involves the clothes. Those may be a special pleasure for the feminine audience, too, since television has been little high style since Loretta Young and Dinah Shore left the weekly schedule.

RADIO

CJBQ BELLEVILLE

AM - 800

TUESDAY

8.10—Dave Charles is "At The Top" with music from the "Old Twin Twenty Five"
8.20—Weather and Farmer News.
8.30—Sunrise Serenade. Only Your Weatherman guide.
8.35—Interview of the Day.
9.00—CJBQ News.
9.10—On The Spotlight with Jack Davies.
9.30—Coffee Breaks.
10.00—At The Top continues.
10.30—Christian Frontiers looks at Christian Life and Witness in Spain.
9.00—CBC Tuesday Night presents a biography of the Archbishop of Canterbury, Most Rev. Michael Ramsey.
10.10—The Archbishop of Canterbury will conduct a service of witness in Winnipeg.
11.00—CJBQ News.
11.15—Family Forum with Dick Lovering on The Late Show.
11.30—CBC News.
11.35—Music and Conversation with Lee Jourard.
12.15—Sports Report.
12.30—Farm Program with Phil Flagler.

FM - 97.1 m/c

TUESDAY

4.00—Inspirational Music with Art Wakins.
4.00—CJBQ News.
4.15—Business Barometer.
4.30—Afternoon Melody.
5.00—CJBQ-FM News, Weather and Sports.
7.45—GERARD Commentary orchestra.
8.30—As You Like It.

WEDNESDAY

8.10—Concert in Miniature.
12.35—Music for Dining.

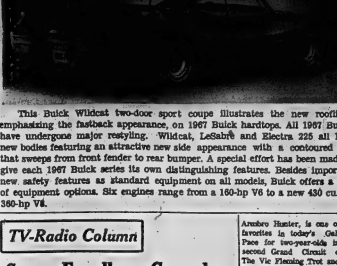

TV-Radio Column

Some Excellent Comedy Seen in New Shows

By CYNTHIA LOWRY

NEW YORK (AP)—A wide variety of comedy, some of it excellent, was displayed on U.S. television Monday night as four new shows were unveiled, of which this viewer saw six, the half-hour programs.

Family Affair on CBS is hardly pegged to a novel idea—a bachelor and three orphans who are unexpectedly saddled with children. If the mood and tempo of the first program are maintained, it promises to be a warm and charming comedy. Brian Keith plays the mono-syllabic foster parent and Sebastian Cabot is a perfect gentleman's gentleman. One of the three orphans, a tiny child named Anissa Jones, crept into the audience's heart in the two minutes although it took her 30 to secure her position in the bachelor household.

Jean Arthur, who has a skilful way with a comedy line, came back to show business after a long layoff, appearing in a CBS series that seemed unworthy of her talents. Miss Arthur in The Jean Arthur Show plays a successful woman lawyer in partnership with her son. But in the feeble opening show the two people had me making an idiot of herself in misguided efforts to help a gambler beat a murder rap.

NEEDS BETTER MATERIAL

Given some better material, Miss Arthur could pull this together and that wistful quality that made Peter Pan's Wendy and lieutenant, played with grim liniency by Howard Duff, and his young prosecutor rather than an older uniformed man. The first show revolved around a gambler's desire to speak to frame the young policeman.

The Monkees on NBC and Mayor Hogan, Run on CBS were half-hour comedies. The Monkees are a long-haired group of rock and roll group. They were involved with a beautiful princess and her wicked uncle who was trying to kill her.

Run, Buddy Run had Buddy, played by Jack Weston, drawn a sinister criminal syndicate bent on murdering him. But the mobsters were on the lumpen side such side excursions as a wild motorcycle ride through a busy supermarket.

The Roger Miller Show on NBC was a pleasant enough, hip-type variety half-hour, particularly when Miller was singing in his off-hand way and had Bill Cosby at the side making small talk.

KINSMEN

KINSMEN

SOCIAL EVENING

WEDNESDAY NIGHT, 8 p.m.

AT

TOBE'S COUNTRY GARDENS

(ROSSMORE)

Sponsored by Kinsmen Club of Belleville Inc.

EARLY BIRD SPECIAL

(SHARE THE WEALTH) AT 7.30 P.M.

Admission 25c — Regular Games 15 for $1.

Prizes — Hundreds of dollars given away.

FREE TRANSPORTATION

From Central Taxi Office

Snowball No. 1 - 55 nos. $295. — No. 2 - 57 nos. $125.

KINSMEN

KINSMEN

KINSMEN

This Buick Wildcat two-door sport coupe illustrates the new rooflines, emphasizing the fastback appearance, on 1967 Buick hardtops. All 1967 Buicks have undergone major restyling. Wildcat, LeSabre and Electra 225 all have new bodies featuring an attractive new side appearance with a contoured line that sweeps from front fender to rear bumper. A special effort has been made to give each 1967 Buick series its own distinguishing features. Besides important new safety features as standard equipment on all models, Buick offers a host of equipment options. Six engines range from a 160-hp V6 to a new 430 cu. in., 360-hp V8.

Arnebro Hunter, is one of the favorites in Lucky's Gelagan Pace for two-year-olds in the second Grand Circuit event, The Vic Fleming Trot and Pace. Ulle Brown Jog trial completes the Grand Circuit on succeeding nights.

QUINTE Drive-In Theatre

TRENTON AT BAYSIDE

Just north of No. 2 Highway on first road east of Trenton Air Station.

$1.00 A PERSON OR $2.00 A CARLOAD

THE BIGGEST BOND OF ALL!

ALBERT R. BROCCOLI ... PRESENTS

SEAN CONNERY IN THUNDERBALL

...FROM IAN FLEMING'S NOVEL

PANAVISION TECHNICOLOR UNITED ARTISTS

ADULT ENTERTAINMENT

AT THE PARK — "Except By Night" starring Peter Lawford, Trevor Howard, Jane Asher, Harry Fowler, 7:15 - 9:30. "Alfie" starring Michael Caine, Shelley Winters, Julia Foster, Vivien Merchant, Jane Asher, Eric Sykes, Murray Melvin, Denholm Elliott, Shirley Anne Field, Graham Stark, Alfie Bass, Bill Naughton, Colin Campbell, 8:30.

THEATRE FEATURE TIMES

AT THE BELLE — Doris Day, Rod Taylor, Arthur Godfrey in "The Glass Bottom Boat" in Technicolor, 2:10 - 7:30 - 9:35.

AT THE PARK — "Except By Night" starring Peter Lawford, Trevor Howard, Jane Asher, Harry Fowler, 7:15 - 9:30. "Alfie" starring Michael Caine, Shelley Winters, Julia Foster, Vivien Merchant, Jane Asher, Eric Sykes, Murray Melvin, Denholm Elliott, Shirley Anne Field, Graham Stark, Alfie Bass, Bill Naughton, Colin Campbell, 8:30.

2 Last Days - THE BIG FUN SHOW

IN TECHNICOLOR

DORIS DAY

THE SPY WHO CAME OUT OF THE WATER

ROD TAYLOR

ARTHUR GODFREY

BELLE 357 CHILDREN 35c

2.00 - 7.00 & 9.10 — SMOKE IN THE LOGES

Refreshingly COOL

TODAY - WED.

LAST 2 DAYS

Complete Shows 7.15 - 8.50

RITA TUSHINGHAM

A TASTE OF HONEY

ADULT ENTERTAINMENT

THE LEATHER BOYS

The fragmentation of normal conflicts...

SECOND FEATURE

A NIGHTMARE OF TERROR AND BEARING SUSPENSE!

escape in the night

Astrological Forecasts

By SYDNEY OMARR

For September 14

ARIES (Mar. 21 — Apr. 19): Emphasis on work, efforts to advance personal interests. Stress also falls on diet, health, taking care of essentials. No day to skip details. Be specific—and confident.

TAURUS (Apr. 20 — May 20): Spotlight on pleasure, ability to appreciate assets. Be creative. Means express yourself. Accent unique style. Refuse to be trite . . . let imagination be active.

GEMINI (May 21 — June 20): Accent now on security, agreement among family members. Tendency exists to scatter efforts. Concentrate forces. Then period becomes meaningful, productive.

CANCER (June 21 — July 22): Change, travel, messages of importance emphasized. Keep communication lines open. Avoid disputes with relatives. Take time to analyze resulting feelings.

LEO (July 23 — Aug. 22): Check offers. Some tend to pain off inferior products, limit upon quality. Be on the alert. Planetary setup favors gain. But you must be perceptive, realistic.

VIRGO (Aug. 23 — Sept. 22): Attention to personality, appearance now important. Cycle high. Accent confidence . . . take initiative. Fine for starting projects. Individual who is gloomy tries to discourage you. Ignore it!

LIBRA (Sept. 23 — Oct. 22): Chance exists for clandestine meeting. You have intense desire to learn secrets. Don't be carried to extremes you invite trouble. Be discreet. Don't force issues.

SCORPIO (Oct. 22 — Nov. 21): Friends may act in unusual manner. Maintain poise. Don't become involved in quarrels which do not concern you. Sense of humor proves greatest ally.

SAGITTARIUS (Nov. 22 — Dec. 21): Occupation, career attainments emphasized. Changes due to occur among higher-ups. You could gain as a result. Be aware. Display sense of responsibility.

CAPRICORN (Dec. 22 — Jan. 19): Study Sagittarian message. Your ability to take advantage of opportunity is stressed. Add to knowledge, read and write. Putting thoughts on paper now could be useful later.

AQUARIUS (Jan. 20 — Feb. 18): Be receptive to creative budget suggestions. Avoid extravagance. Don't accuse without facts. Ignoring statements based on mere rumor will impress others.

PISCES (Feb. 19 — Mar. 20): Legal complications arise if careless. Adhere to rules, regulations. Check various sources. Don't accept secondhand reports. Personal checking now necessary.

* * *

IF TODAY IS YOUR BIRTHDAY . . . you are perceptive, attractive, possess insatiable curiosity. You are never satisfied merely to know something occurred. You want to know why.

* * *

GENERAL TENDENCIES: Cycle high for Virgo, Libra, Scorpio. Special work in Gemini. Make concession to family member. Eventually this proves most beneficial move.

ACROSS

1 Meat cut
5 Sorrowful word
9 Winner's position: 2 words
14 Part of the ear
15 Identical
16 Smooth
17 State
18 Jail: Slang
19 Geography student's book
20 Quantity of food
21 Prussian lancer
23 Change to liquid state
24 Get ready
26 Bit of a blow
28 Refrigerating material
29 Astronomical work by Ptolemy
33 Jet
34 Snooped
37 Court
38 Solitary
39 Young of animals
40 Raise
41 Attitude: Abbr.
42 Feminine suffix
43 Mr. Mason
44 Evening event
46 Kind of cap
47 Assistant
48 Highly moral person
52 Entente
55 Penetrate
57 Historic river
58 Exhausted: 2 words
60 Malayan title of respect
61 Muse of lyric poetry
62 Teas: Archaic
63 Noun suffix
64 Biblical place
65 Dopes
66 Exploit
67 Informal rooms

DOWN

1 Holding device
2 Hang around
3 Overweight
4 Exude moisture
5 Confirm
6 Machine shop fixture
7 E. Indian dodger
8 Harems
9 Feminine name
10 Spice
11 Saga
12 Race track
13 Mosquito, e.g.
22 Called
25 Legislature's decision
27 Young chap
29 Get up
30 Jug
31 Go way up
32 Conservative
33 Big thing in bridge
34 Sport
35 Proposition
36 Introduced
39 Member of the wedding
40 Cut up again
42 Numerical prefix

Yesterday's Puzzle Solved:

9/13/66

43 Stockbroker's word
45 Opposite of 59 Down
46 Changed direction
48 Mississippi, e.g.
49 Diacritical mark
50 Stranger
51 Advertising signs: Colloq.
52 Go separate ways
53 Protected from the wind
54 Group of relatives
56 Air
59 Tennis court feature

ATTENTION

MUSICAL

RECORDER PLAYERS

Do you wish to further develop your techniques and skills? If so, the Community Programs and Belleville Recreation Committee will offer a short course (3 Evenings or a Weekend) for adults, if there is sufficient interest.

For information please call
Belleville Recreation Office at 962-1403.

MODEL YEAR END CLEARANCE SALE

HURRY FOR FIRST CHOICE . . . LIMITED SELECTION

- PONTIAC
- BUICK
- ACADIAN
- VAUXHALL
- G.M.C. TRUCKS

ELLIOTT MOTORS (Belleville) LTD.

366 NORTH FRONT STREET — DIAL 962-4584

- No Payments 'Til Oct. '66
- Weekly Payments Arranged
- Low Cost G.M.A.C. Financing

SAY CHEESE — Dairy Queen of England and Wales, Pamela Cox, enjoys her first trip to a cheese factory yesterday. Manager, Harold Elliott, of Foxboro Cheese Factory, took the Dairy Queen and her party on a tour of his plant.

England's Dairy Queen Given Royal Welcome On Visit Here Tuesday

A royal visitor to Belleville received royal treatment yesterday, complete with tours, touring car and a police escort.

Pamela Cox, 18, Dairy Queen of England and Wales, visited Belleville as part of her month-long trip to Canada.

She was greeted by J. A. Johnston, director, cheese division, Ontario Milk Marketing Board, and Donald Joss, president, Black Diamond Cheese.

Miss Cox thought the 72 degree weather was uncomfortably warm. "That's about as warm as it ever is back home," she said. "I think this is very warm. Everyone keeps telling me what a nice, fairly cool day it is."

Pamela was taken on a tour of Foxboro Cheese Factory by manager Harold Elliott, and a tour of Black Diamond Cheese. She visited Mayor Jack Ellis at City Hall, where she signed the city guest book. She also viewed the milk marketing board warehouses and was the guest of Black Diamond at a dinner and reception at Hotel Quinte last night.

Her trip to Foxboro Cheese Factory was her first visit to a cheese factory.

She told CJBQ's Phil Flagler in an interview she found the dairy queen competitions at the CNE extremely interesting. "They work more or less on the same principle as ours, but they have to know cattle and we don't."

LIVES ON FARM

Pamela lives on a mixed farm, which she describes as "medium - sized," near Manchester, England. She said her father has both Friesian and Angus beef cattle on the farm.

"I've enjoyed every minute of my tour so far," she said. "People have been so hospitable here."

She said she was impressed by the size of Canada. "It's such a vast, huge country, much different from England. The road we've been travelling on are wonderful to; the only problem is that you drive on the wrong side."

Pamela recently finished a course in a secretarial college and hopes to become a farm secretary following her reign as Dairy Queen. She is still a member of the Young Farmers' Club, similar to our 4-H Clubs.

She has been in Canada since August 31 and will leave from Quebec City September 20 for a short stay in the United States.

OFFICIAL SIGNING — Pamela Cox, Dairy Queen of England and Wales, who visited Belleville yesterday, signs the city guest book while Mayor Jack Ellis looks on.

Of her trip in general she said, "It's all enjoyable." Her sponsors, the Milk Industry Board, hope that, besides being enjoyable, her visit to Canada is helping to promote English and Welsh dairy products in this country.

PLANES FIGHT FIRES

Aircraft battle 600 to 700 forest fires each season in Ontario.

Verwoerd's Assassin Was Surly Psychopath With Ill-Defined Grudge Against All Society

By BRIAN BARROW

CAPE TOWN (CP)—Dimitri Tsafendas, Prime Minister Hendrik Verwoerd's assassin, was a surly psychopath with an ill-defined grudge against society.

It has been established beyond all doubt that there were no political motives behind his lethal knife thrusts.

Yet it is already evident that his crime will have a deep and far-reaching effect on the political situation in South Africa.

Tsafendas removed from the scene the one man whose presence meant strength, stability and an unswerving continuity of purpose. No Afrikaner leader since Paul Kruger enjoyed as much veneration and loyalty among his people as Verwoerd.

His stature in this country, even among his political enemies, was gigantic. He was the most astute politician South Africa has ever had. To the Afrikaner and indeed to all his Nationalist followers he was a revered father figure who did more to realize the Afrikaner dream than any other man alive.

It was he who severed the link with Britain and took South Africa out of the Commonwealth and it was he who fulfilled the greatest of all Afrikaner aspirations—the establishment of an Afrikaner-dominated South African republic.

SIGNS OF RIFT

He had in fact become a living legend. Nobody was going to be there for another 10 to 15 years, infallible and indestructible. Everyone looked up to him and this made him the greatest single unifying factor in the Afrikaners' history. But now he is gone and his disappearance has struck at the very roots of the Nationalist party's existence.

Three weeks before his murder his Nationalist party never seemed more solid. Then suddenly there were signs of a deep rift between the more moderate Nationalists of the Cape and the extremist right-wing groups in the north. No matter how deep this rift, Verwoerd had the power and moral authority to keep his party united indefinitely. When he cracked the whip, all obeyed.

His successor as prime minister will not have nearly the same strong hold on the situation and it now seems likely that the long-awaited split in the Nationalist ranks will come into the open at last. The result could be new and deeply significant moves in South African politics.

The rethinking was already in progress before the assassination. There was a ferment in the Nationalist party which was generating a lot of emotion, with well-defined factions in the Transvaal and the Cape jostling for positions of influence.

The struggle began after the massive Nationalist victory at the last general election and it became more intense after the easing of international pressures following the favorable judgment in the South West Africa case.

The conflict was forced into the open only two weeks ago when the Nationalist newspapers of the Cape launched a bitter attack on a right-wing journal called the South African Observer which in a series of articles questioned the loyalty of a number of prominent Cape Nationalists known for their moderate views. The journal was conducting a kind of McCarthy inquiry of its own.

This clash however was only the top of the iceberg. It became much more significant when the fact leaked out that sponsors of the Journal were a right-wing group of Nationalist parliamentarians led by the minister of posts and telegraphs, Dr. Albert Hertzog. This meant that the rift was not only among the rank and file but existed at top cabinet level.

LONG STRUGGLE LIKELY

One of the main differences between the two groups is over racial policy and concern that too much energy is being devoted to petty apartheid (such as not allowing a white football team to tour Japan) and not enough to the larger and more moral concept of separate freedom for the various races.

Each faction has been busy preparing its own leader—a man who best represents its idea of a successor to Dr. Verwoerd.

His disappearance from the scene has come so suddenly however, that neither side is sufficiently prepared for a trial of strength. Thus the new prime minister might well be a stop-gap leader who will keep the ship on course while the struggle for Verwoerd's real successor intensifies behind the scenes and eventually grows into a full-scale clash.

That clash might come sooner than many would care to think. When it does there will be a new regrouping among the various political parties which will draw even the opposition parties into the vortex and eventually see the beginning of a new deal in South Africa.

SOLDIERS TOOK SNIFF

MORECAMBE, England (CP) An army bomb squad was called when a grey metal box attached to a glass bottle was found on the beach of this Lancashire resort. After careful examination the experts decided it was an eau-de-Cologne dispenser stolen from a ladies' powder-room.

FOR YOUR SHOPPING CONVENIENCE SAY "CHARGE IT"

It's easy to open a personalized BUDGET CHARGE ACCOUNT
SO EASY AND CONVENIENT TO USE

- Honoured at all Canadian Tire Stores
- Simply present your Credit Card to make a purchase
- Regular billing and monthly planning of payments, percentage and terms. Your Card is of permanent plastic to last you for years
- Ability to pay on special arrangements available for longer term accounts.

Now, let you open an account
JUST PHONE, WRITE or CALL IN

CANADIAN TIRE CORP'N
CANADIAN TIRE ASSOCIATE STORE
SAVE SAFELY
ONE LOCATION ONLY
348 Coleman St. 968-6781
Don Jones Ltd.

Going Out of BUSINESS SALE
AT
ARNIEL'S IGA Market
CORNER CANNIFTON ROAD AND COLLEGE ST.
20% OFF All Merchandise
ON $5.00 ORDERS OR OVER
ALL FIXTURES AND EQUIPMENT FOR SALE

BOYS WANTED
To spend a very interesting summer with the Militia(ages from 15.50 to 5.00 p.m. at the Belleville Armouries.
- Leadership
- Air Navigation
- Flying Scholarship
- First Aid
- Target Shooting
- Hunter Safety
- Radio

plus many other items
at SQUADRON
ROYAL CANADIAN
AIR CADETS

(Advertisement)
Now Many Wear FALSE TEETH With More Comfort
PASTEETH, a pleasant alkaline (non-acid) powder, holds false teeth more firmly and more comfortably or your money back! Sprinkle a little PASTEETH on your plates. No gummy, pasty taste or feeling. Checks "plate odor" (denture breath). Get PASTEETH at any drug counter.

USED FORAGE EQUIPMENT FOR SALE
2 — McCormick No. "26C" Forage Harvester; P.T.O. drive with one row corn heads and pick-ups.
1 — McCormick No. "27" Forage Harvester; P.T.O. drive with one row corn head and pick-up attachment and cutter bar.
1 — Allis-Chalmers Forage Harvester; P.T.O. drive with one row corn head; pick-up attachment and cutter bar,
1 — McCormick No. "2" Forage Blower with conveyor.
1 — New Holland No. "630" Forage Blower, auger type.
1 — Gehl No. "WUM" Forage Blower - auger type.
All the above forage equipment carefully checked over and ready for immediate use.
Terms and Deliveries Arranged.
H. C. PITCHER AND SONS LIMITED
FRANKFORD PHONE 398-6322

WORTH MART DISCOUNT STORES
DOOR BUSTER
WEDNESDAY ONLY!
HOME & OFFICE
BUSINESS ENVELOPES
SIZE 4 X 9" IN WHITE ONLY
REG. 25c EA.
DOOR BUSTER SPECIAL ... 2/25¢
SATISFACTION GUARANTEED OR YOUR MONEY BACK
BE SMART... SHOP WORTH MART DISCOUNT STORES

One thing you'll never have to do as long as you have oil heat:

light a pilot light

Everything about oil is safe and reassuring. No pilot light. And fuel oil is non-explosive: burns only when atomized. You could safely extinguish a lighted match in a glass of fuel oil. No worries about fluctuating pressure or broken mains. You have your own fuel supply, automatically maintained by the oil dealer of your choice. No frustrations about service. You get personalized oil heat service—available 24 hours a day. And by choosing oil heat you may save $50 or more on fuel cost every year, depending on where you live. Most Canadian homes are heated by safe, economical oil.

It's a great comfort to have oil heat

THE INTELLIGENCER
Founded in 1834
Merged in 1930 with
The Ontario, founded 1870

The Intelligencer

THE WEATHER
Thursday: Rain ending early and clearing in afternoon. Cooler. Low 58. High 65.

Authorized as Second Class Mail Post Office Department, Ottawa

BELLEVILLE, ONTARIO, WEDNESDAY, SEPTEMBER 14, 1966

7c Per Copy

No More 'Tax Room' For Provinces

COMMONWEALTH AT STAKE

Pearson Heads Body Striving To Win Accord

By JOSEPH MacSWEEN

LONDON (CP)—Prime Minister Pearson today was appointed to head a seven-country committee that would draft a new communique in a last-ditch attempt to bridge the Commonwealth split over Rhodesia.

Sitting on the committee with Pearson as chairman will be Prime Minister Wilson of Britain, President Milton Obote of Uganda, Prime Minister Holyoake of New Zealand, Senator Hector Wynter of Jamaica, Foreign Minister Sardar Swaran Singh of India and Finance Minister Arthur Wina of Zambia.

Canada's Arnold Smith, Commonwealth secretary-general, also was named a committee member.

The new committee was appointed as Afro-Asian countries rejected terms of a previous Canadian-prepared draft communique and demanded major changes.

The Afro-Asians insisted on majority black rule for Rhodesia before legal independence is granted. Wilson has refused to budge from a British policy of majority rule after independence which the Africans interpret as meaning British support for a minority-white regime.

As the conference leaders adjourned for lunch, Pearson said that "things are going well at the moment."

He previously had expressed optimism that the conference would find a way to prevent a deep Commonwealth split over the Rhodesian issue.

Smith told reporters there is a good chance that the conference may not have to be extended beyond its scheduled closing Thursday but he was not sure.

The Afro-Asian amendments to the draft Canadian communique were drawn up at a caucus before the 22 Commonwealth leaders resumed their closed-door discussions today.

The amendments, which included the major demand that there be no legal independence in Rhodesia without Negro majority rule, were considered at the restricted meeting of leaders on the conference's ninth day.

The Africans also demanded the Commonwealth support mandatory United Nations against Rhodesia and the use of force if sanctions fail to topple the minority-white regime of Ian Smith.

The draft Canadian state-

(Continued on Page 3)

Contract Rejected By Union

SUDBURY (CP) — Pickets were out again today at some International Nickel Co. of Canada Ltd. plants here after a stormy union meeting Tuesday night in which 4,500 employees rejected a company wage offer and called for strike action.

A union bargaining committee recommended acceptance of a three-year contract but a motion was made from the floor declaring that the meeting did not concur with the committee. The motion was carried by a show of hands.

L. A. Soden, president of the 36,000 - member United Steelworkers of America local here, said that with the motion passed it would mean a secret ballot planned for Friday would not be needed on the offer or on whether to strike.

However, Terry Mancini, union area supervisor, said after the meeting every effort will be made to hold a strike vote Friday.

"I am not sure what our status is," he said. "This union is not going to be run by mob rule."

ANT SHORTER PACT

Union officials said the men turned down the three-year contract with a demand that it be shortened to two years.

Details of the contract, agreed on in a memorandum signed by company and union negotiators in Toronto Monday night, were released at the closed Tuesday night meeting. Union officials said it calls for a wage and benefit package of 86 cents an hour retroactive to July 10.

Meanwhile at the company's Port Colborne refinery, the night shift was turned back by about 100 wildcat pickets. Members of the Port Colborne local are to meet Thursday to vote on the wage offer.

PEARSON
(Continued on Page 3)

SEPARATIST MP TAKES POLL — Gilles Gregoire, recently elected leader of the Quebec separatist party Le Ralliement National, helps secretary prepare for mailing of 12,000 questionnaires to voters in his federal constituency of Lapointe. Mr. Gregoire, elected as a Creditiste member of Parliament, crossed the floor of the Commons Aug. 29 to sit as an independent. The questionnaire asks voters if they agree with his remaining in Parliament and other questions. (CP Wirephoto)

52 Trucks Blasted by Viet Cong

SAIGON (AP)—A Viet Cong demolition squad stormed into a military motor pool near Saigon before dawn today, captured an American soldier, killed four South Vietnamese militiamen and blew up 52 trucks.

U.S. officials estimated damages at $1,000,000. They said the guerrillas escaped.

U.S. Army officers said the Viet Cong blasted a hole in the barbed wire fence surrounding the motor pool on the outskirts of Saigon and charged through with guns blazing. A platoon of militiamen on guard pulled out during the initial onslaught.

Officers said the installation's administrative building was destroyed.

In the air, U.S. bombers struck at a North Vietnamese missile centre for the seventh day in a row Tuesday.

THE TEMPERATURES

Synopsis: A disturbance over the Carolinas that was expected to spread rain over southern and eastern Ontario today now appears to be taking a more easterly course. A large mass of cool air over Northern Ontario and the midwestern states will spread slowly southward and eastward accompanied by a period of rain. This rain will reach southern and eastern Ontario this evening and tonight. Clearing and cooler weather is expected for all regions Thursday.

THE WEATHER

	Max.	Min.
Today	72	61
Year Ago	79	57

Federal Govt. Puts 'No Trespassing' Sign on Revenues

By DENNIS ORCHARD

OTTAWA (CP) — The federal government put a "no trespassing" sign on its own tax revenues today as bargaining opened on new federal-provincial tax arrangements.

At the same time, it offered the provinces more freedom to levy the taxes they need as long as they accept the responsibility for them.

The double theme is sounded in Finance Minister Sharp's opening statement to the federal-provincial tax structure committee which starts a two-day meeting this afternoon.

The statement was released Tuesday night as provincial delegates headed by seven premiers and three finance ministers arrived in Ottawa carrying tax demands.

Both Quebec and Ontario weighed in with notice that theirs will be big.

The indicated Ottawa reply was, in effect: "Levy them yourself."

Mr. Sharp says the federal government will surrender no more "tax room" to the provinces and intends to change the Income Tax Act to make clear the provinces have access to all the revenue sources they need for their growing services.

The federal government proposes to separate federal and provincial levies of personal income taxes to get rid of the idea in the public mind that any bigger slice of taxes for provincial purposes can be taken only if Ottawa settles for a smaller one.

Other main federal proposals for the 1967-72 tax agreements:

FEDERAL
(Continued on Page 3)

Sharp's Tax Proposals Have a Familiar Ring

OTTAWA (CP)—Some of the remarks by Finance Minister Sharp in his opening statement for today's federal-provincial finance ministers' meeting have a familiar ring.

He calls for recognition of the principle "that both Parliament and provincial legislatures must accept their financial responsibilities and that each should look to its own electors for direction as to what money should be raised and how it should be spent."

John Diefenbaker sounded the same theme in somewhat different language to a federal-provincial conference six years ago when he was Conservative prime minister.

"It is an old adage of public finance that the government that spends the money ought to collect the money," said Mr. Diefenbaker Oct. 26, 1960.

Mr. Diefenbaker was ringing the death knell of the tax-rental system under which, in most provinces, Ottawa collected all personal and corporation income tax and estate taxes and paid an agreed share to provincial treasuries.

Instead, he offered a scheme under which provinces would collect their own taxes in those fields. To facilitate that, the federal government would reduce

SHARP'S
(Continued on Page 3)

Astronauts Ride Rocket To Height, Speed Marks

CAPE KENNEDY, Fla. (AP) — The Gemini 11 astronauts, riding a blazing Agena rocket, soared higher and faster in space today than man has ever come before.

"I tell you, you can't believe it!" Charles Conrad exclaimed as his spacecraft raced to 850 miles above the earth over eastern Australia. "Utterly fantastic!"

"We're on top of the world!" he said.

"Just out of my left window, I can see all the way around to the very end . . . with the horizon all around," he said.

The record-breaking journey started with a massive jolt of power from the Agena at 3:13 a.m. EDT.

"It's going!" Conrad said. "It's really going!"

"Have a good ride," the ground controller told him.

After the first kick of speed the Agena's long, hard pull against gravity gave Gemini 11 a bizarre record as the slowest orbiting spacecraft. It fell from the usual 17,500 miles an hour to 15,662 m.p.h. before reaching the peak of its outward trip.

Then Gemini started downhill — with gravity. It raced faster and faster until it was barreling along at 17,884 m.p.h., faster than man has ever gone before.

Looking down at the ocean, Richard Gordon said, "that water really stands out, so blue."

He said clouds covered part of the globe, but Africa, India and Australia really stood out.

The ground controller, asking for instrument readings on rendition as the crew slipped through a fringe of the Van Allen belt, said:

"Sounds like it's safer up there than a chest x-ray."

"Affirmative," answered Conrad.

Gemini 11 continued in its high orbit during two trips around the earth, about 3½ hours, before the astronauts ignited the Agena main engine for 24 seconds to return to an almost-circular orbit of 180 to 189 miles.

At 8:40 a.m. EDT Gordon opened his hatch and stood in his seat as Gemini 11 passed high over the India Ocean.

For two hours 20 minutes he was to snap scientific pictures of relatively young stars.

Fiscal Highligts

OTTAWA (CP)—Highlights of Finance Minister Sharp's proposals to the federal-provincial tax conference today:

Increase to $491,500,000 from $352,800,000 in equalization payments to the poorer provinces — all except Ontario, British Columbia and Alberta.

* * *

New equalization payments based on broadly-based "prosperity index" for each province.

* * *

Saskatchewan, due to be excluded from equalization payments, protected by five-year transitional grants.

* * *

Provinces offered additional 17 per cent of personal income taxes, plus extra, to replace federal payments on major shared-cost social programs.

* * *

No further federal withdrawal from personal and corporation income taxes or succession duties.

* * *

Provinces invited to levy own direct taxes if they wish additional tax revenues.

* * *

Declaration of federal intent to retain present tax shares in order to maintain control of national economic policies.

* * *

Stabilization grants to protect provinces from sudden drops in revenue.

Today's Chuckle

If you start by watching the clock, you may well become just one of the hands.

Queen and Prince Will Visit Ottawa, Montreal Next Year

LONDON (CP)—The Queen and Prince Philip will visit Canada next summer but will confine their week's tour to Ottawa and Montreal, Buckingham Palace ruled out any further extension.

The palace, in announcing the trip today, said it will start about June 30 when the royal couple will fly to Ottawa for centennial ceremonies. They then will visit Expo 67 at Montreal before returning to London.

The palace spokesman said the return flight will be about July 5 or July 6. He said visits by the Queen to other Canadian communities have been ruled out because of the "heavy administration" involved in the other royal visits by the Queen Mother and by Princess Alexandra and her husband, Angus Ogilvy.

The Queen Mother will visit Prince Edward Island, Nova Scotia, New Brunswick and Newfoundland during July for about 10 days after the Queen and Prince Philip have left.

Princess Alexandra will visit Ontario, Manitoba, Saskatchewan, Alberta, British Columbia, the Yukon and the Northwest Territories during the second half of May and early June.

The Queen and Prince Philip last visited Canada together in October, 1964.

They touched down at Newfoundland on their way to the West Indies in February this year, and Prince Philip visited Canada by himself in March after his visit to the United States.

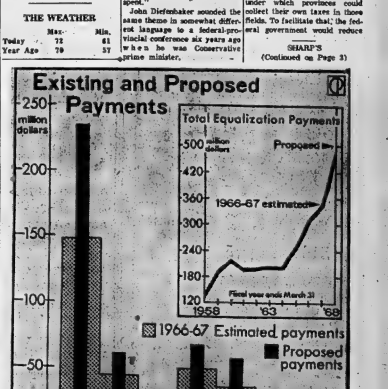

PAYMENTS WOULD BE RAISED — Federal government equalization payments to six provinces would be raised, according to a plan proposed to the provinces at the federal-provincial fiscal conference. The large graph shows estimate payments for the fiscal year ending March 31, 1967, under the existing equalization plan and the federal government's proposed payments for the fiscal year ending 1968. The inset graph shows total payments by the federal government to the provinces since the 1957-58 fiscal year. The Atlantic provinces adjustment grants are included in both graphs. Ontario, British Columbia and Alberta, classed as "have" provinces, receive no equalization payments. (CP Newsmap)

Anti-War Democrats Defeated In Several Primaries in U.S.

WASHINGTON (CP) — The Kennedy clan suffered defeat at home but ra pro-Kennedy man got a governorship nomination in the West as primaries to pick candidates for the Nov. 8 general election were held in 12 states Tuesday.

Some other races indicated popular support for President Johnson's Viet Nam policies as several anti - war Democratic candidates were defeated.

Edward McCormack, a longtime challenger of the Kennedys, captured the Democratic nomination for governor of Massachusetts. He defeated Kenneth O'Donnell, a top aide to the late President Kennedy.

Senator Edward Kennedy of Massachusetts took no sides publicly in the primary but promised to support the winner in November.

This means Kennedy will be working for McCormack, whom he defeated in a bitter battle for the Senate nomination in 1962, against Republican incumbent John A. Volpe, who was unopposed. McCormack is a nephew of John McCormack, Speaker of the U.S. House of Representatives.

Former Massachusetts governor Endicott Peabody, trying for a political comeback, defeated Boston Mayor John F. Collins in the Democratic race for Senate nomination.

Peabody will face in November Republican Attorney - General Edward W. Brooke, who was nominated without opposition. If victorious, Brooke will be the first Negro in the U.S. Senate in 85 years.

Peabody also defeated a third candidate, Joseph Lee, a descendant of the two presidents Adams. Lee campaigned for opposition to the Viet Nam War.

Wisconsin Democrats gave Lieutenant - Governor Patrick Lucey their nomination for governor, Lucey, a staunch supporter of the late President Kennedy, will face Republican Gov. Warren Knowles, who was unopposed for renomination.

In the Massachusetts Republican primary for a House seat, a housewife-lawyer ended the political career of Representative Joe Martin, who had been in the House 42 years and twice was his Speaker. Martin, 81, who first went to the House in 1924, lost to Mrs. Margaret Heckler, 35, by more than 3,000 votes.

In Minnesota, Gov. Karl Rolvaag, rejected by organized labor by his own Democratic-Farmer-Labor party, won the chance on his own to seek a second term.

Rolvaag, 53, stormed past his lieutenant - governor, A. M. (Sandy) Keith, 37, who bucked Rolvaag in June to win the party's convention endorsement.

Rolvaag will face Republican Harold Levander, 55, a South St. Paul lawyer, who swept past nominal opposition.

Other primaries were held in Arizona, Colorado, Maryland, New Hampshire, New Jersey, Rhode Island, Utah and Vermont. Voters picked nominees for six governorships, nine Senate seats and 74 House seats.

Trio Finds Trout Hungry

A party of three Belleville men got a handsome return from a four-day canoe trip in Algonquin Park this past weekend.

Bill Henderson, Bill Murray and Jim Hutchison found the lakes trout in a hungry mood Friday through Monday. And a healthy speckled also joined the banquet.

The trio brought home 16 lake trout, ranging in weight from four to eight pounds.

Henderson added the speckled, a beauty which topped the scales at four and three-quarter pounds.

The fish were landed in Lavieu Lake after a 30-mile portage.

Vorster Retains Control of Police Force

CAPE TOWN (Reuters) — John Vorster, South Africa's new prime minister, announced in Parliament today that he would temporarily retain control of the police force in view of threats to the country's internal security.

Vorster made the announcement after being sworn in as prime minister today and naming a close friend, Petrus Pelser, to take his former job of Justice minister.

Pelser, 51, is a lawyer and deputy Speaker of the House of Assembly (lower house).

But Vorster, who had control of the police for the five years he was justice minister, specified he was keeping it while giving up the ministry.

Vorster was making his first appearance in Parliament as prime minister after President Charles Swart swore him in to replace assassinated Hendrik Verwoerd.

Vorster also announced that a senior judge had been appointed to investigate all aspects of the assassination of his predecessor eight days ago.

HUNT NEED HIGHWAY

Hal Madagascar's budget for the next five years is earmarked for road-building.

Business Briefs

BY THE CANADIAN PRESS

INCREASES RATES

A general increase of 15 per cent in ship freight rates, effective Dec. 12, 1960, was announced in Montreal Tuesday by member shipping lines of the Eastern Canada - Australia-New Zealand conference. The increase, a result of "the continual rise in the cost of operation," will affect export shipping from Great Lakes and Eastern Canada ports to Australia and New Zealand.

BUILD FEWER HOUSES

Starts on construction of new dwellings in centres of 5,000 population and over in June dropped to 10,500 units in contrast to 964 in June, 1959, the bureau of statistics said Tuesday. Starts for the first six months of this year fell to 47,095 units from 57,963 a year earlier.

SEEKS PILOTS

Canadian Pacific Airlines announced Tuesday it is conducting a global search for experienced pilots. The announcement said a CPA recruiting team will visit London, Copenhagen, Stockholm and Amsterdam this month in a drive to ensure the training of 120 pilots during the next year.

City Treasurer 'Terry' Bender Resigns Post

City treasurer C. J. "Terry" Bender has resigned his position at city hall to accept a similar position at Oxford, N.S.

Mr. Bender tendered his resignation yesterday (Tuesday) and will report for his new position in North Bay on October 17th. His last working day in Belleville will be October 14th.

Mr. Bender came to Belleville from the Ottawa area in January of 1960. A native of Ottawa, Mr. Bender was treasurer of the township of Gloucester southwest of Ottawa, before coming to Belleville.

STOREWIDE
Drug Sale
TREASURE CHEST OF BARGAINS

GRAB BAG
$6.56 Value
$1.00
Cash & Carry

I.D.A. SPECIALS
Toilet Tissue
6 rolls 77c
Saccharin Tablets 67c
¼ gr. 1000's
Wax Paper, 100 ft. 29c
Heavy

KLEENEX
200's
2/35c
Cash & Carry

Vaporiser
7.95 value
$4.77

Listerine Antiseptic
1.49 size
$1.19

MODESS
45's
$1.59

Pepsodent
1.19 size
97c

Breck Hair Mist
1.49 value
88c

Right Guard Deodorant
1.39 value
$1.09

Toni Perm
Reg. 2.00
$1.43

Adorn Spray
Reg. 1.98
$1.59

Contac-C
for colds
$1.19

Ban Roll-On
Reg. 1.29
99c

Geen's SUPER-SERVICE
Prescription Pharmacy
THE HOME OF SUPER SAVINGS
PHONE 962-4551 — FREE DELIVERY
OPEN EVENINGS AND ALL DAY WEDNESDAY

I.D.A.
SEPTEMBER
SALE

● WASH CLOTHS 9c
● SACCHARIN TABS, ¼ gr. 1000 ..... 67c
● TOILET TISSUE 6 rolls for 77c
● RIGHT GUARD $1.50 ..... $1.09
● BRECK MIST $1.49 ..... 88c
● PARAMETTES $6.00 ..... $3.59

Plus
Store Wide
Specials

DUFF'S - DRUGS
"Your Friendly Store"
968-7928

Obituaries

MRS. M. F. TUMMON DIED

Mrs. M. Fercy Tummon died suddenly at her home, 100 Silverthorn Ave., Toronto, on Thursday, September 8. Born Velma Irene Spencer, she married Malcolm Percy Tummon who survives. There are two sons William James and John Frederick, a daughter Mrs. Mabel Quigley and nine grandchildren also left to mourn her loss.

Funeral services were held in the chapel of the A. Roy Miller Funeral Home, 1235 St. Clair Ave. W., Toronto, at 10.30 a.m. Saturday, September 10th.

Interment was in Glendale Gardens, Toronto.

DALE KING

A former resident of Point Anne, Dale King died suddenly yesterday at McKellar General Hospital, Fort William. Born in St. Thomas, he was the son of the late Mr. and Mrs. William Charles King. He was in his 45th year.

He is survived by his wife, the former Freda Stephen; three sons, Dale S., Perry N. and William C., all of Belleville; a daughter, Janna, of Belleville, and two half-brothers, Jack Walls of St. Thomas and Price Walls of Lancaster, Penn.

A resident of Fort William for the past 25 years, Mr. King once was taught school at Moose Factory, Ont. for the Department of Indian Affairs. He was a member of the RCAF during World War II, enlisting at Aurora in 1939. A veteran, he was based in England and was a prisoner of war in Germany for five years. He was discharged in 1945, he rejoined the RCAF in 1953 as a flying officer and was stationed at Clinton. He left the service permanently in 1958. He was an Anglican.

Mr. King is resting at the John R. Bush Funeral Home in Fort William from 2 p.m. to the Chapel. Canon R. D. D. Wright will officiate. Interment at Belleville Cemetery.

LEWIS HENRY (HARRY) REDCLIFFE

Funeral services for Lewis Henry (Harry) Redcliffe were held Saturday, September 10 from Knox Presbyterian Church at Fuller. Pastor was Rev. Leslie Adams, Charles Irvine, Pat Bradley, James Wilson, Roy Bird and David Thompson. Rev. V. W. Toner of Madoc officiated. Interment was at Belleville Cemetery.

Ill for about two weeks, Mr. Redcliffe died Wednesday, September 7 at Bellevieh Lamella Hospital, in his 88th year. Born in Springbrook, he was the son of the late Mr. and Mrs. Lewis Henry Redcliffe. He was a member of Thomasburg.

He leaves his wife the former Ethel Ray; one daughter, Mrs. Arthur (Ruth) Morgan of R. R. 1, Tweed; one son, Burden of Thomasburg; a brother, Fred of Wooler; five grandchildren and four great - grandchildren. He was predeceased by four brothers.

A farmer, he was a member of 'Knox Presbyterian Church at Fuller where he was an Elder.

TURTLE FINDS HOME

TRENTON, N.S. (CP)—A 37-pound snapping turtle, one of the largest found in Nova Scotia, has found a home in the Centennial Park. Found on the highway and delivered to the mayor by a motorist, the turtle is 31 inches from nose to tail.

FLOOR SANDING AND FINISHING
GLEN ELLIOT
196 Dufferin Ave. — 962-3089

STOP!
IN THE CLASSIFIED SECTION OF THE INTELLIGENCER.

LOOK!
FOR THE BARGAINS YOU ARE LOOKING FOR.

LISTEN!
YOU TOO CAN GET THE HABIT OF SAVING, BY SHOPPING BUYING OR SELLING THROUGH THE LOW COST CLASSIFIED ADS.

Phone 962-9171

Three Crewmen Killed in Train Wreck

CORNER BROOK, Nfld. (CP) — The CNR's main line across Newfoundland was expected to be blocked until at least noon today following a head-on collision Tuesday night between two freight trains that killed three crewmen.

The three, members of the locomotive crew of one of the trains, were killed when an empty boxcar immediately behind the diesel engine sliced off the locomotive cab.

Five men in the cab of the lead locomotive pulling the second train and two men in the train's caboose were injured, but all were in satisfactory condition in hospital early today.

The collision occurred on cliff-side tracks a few miles west of here about 10 minutes after westbound freight No. 203 pulled out of the Corner Brook station. The second train was standing east on tracks through Crow Gulch.

The tracks are about 130 feet above the waters of the Humber River, but none of the locomotive or cars plunged down the cliff.

The wreck pulled down communication lines between Corner Brook and Port aux Basques, western terminal of the narrow-gauge cross-Newfoundland line.

Ruby Reschke Of B.C. Lions Faces Suit

VANCOUVER (CP) — Vancouver waitress Paula Russell, 24, said Tuesday she will bring suit against B.C. Lions football player Ruby Reschke, who allegedly bit her posterior.

Miss Russell, a student at Vancouver City College, said the incident took place on Labor Day in a city hotel where she is employed as a part-time waitress.

She said five other players bet a total of $30 one of them wouldn't bite Miss Russell's buttocks.

"That's more than I make in a week," she said.

"I don't know who did it, but I know it wasn't me," Reschke, formerly of the University of B.C. said Tuesday. "And I haven't received a writ or heard from a lawyer yet."

Board Gives Bell Leave For Takeover

OTTAWA (CP) — The board of transport commissioners today cleared the way for the Bell Telephone Co. of Canada to require 51-per-cent control of the New Brunswick Telephone Co. and the Maritime Telegraph and Telephone Co.

Chief Commissioner Rod Kerr announced board approval of a Bell application to issue 1,100,000 new shares of stock that are to be exchanged for sufficient New Brunswick and Maritime stock to ensure Bell majority ownership in both companies.

Bell last month offered stockholders in the companies a 30-per-cent premium on the current market value of their common shares. It received more than enough offers to boost its holdings in each to the 51-per-cent mark.

Traffic Violations Bring 35 Charges

In the 925 working hours logged by the Belleville detachment of the O.P.P. during the week of September 4 to September 10, police officers investigated 19 motor vehicle accidents, checked into two cases of breaking and entering and 35 charges were laid as livestock herders on two separate occasions involving cattle on highways.

Thirty-five charges were laid for traffic violations in connection with the accidents which 11 persons sustained injuries and two persons were killed. One of the fatalities involved the killing of a deer by a car near Oak Hill north of Belleville.

Only two acts of vandalism were reported last week and two persons charged into instances of prowling were made.

As yet, no charges have been laid by the local O.P.P. in connection with the recent amendments to the Highway Traffic Act with regard to stopping for school buses.

J. P. Hawkins Passes Exam

Mr. J. P. Hawkins of 86 Plaza Square, Belleville received by passed Part 2 of the final examinations of the Canadian Institute of Secretaries in Toronto.

Mr. Hawkins is one of the 25,000 members and 30,000 students that form this international organization.

Dept. Offers Courses for Home Students

At this time of year with students returning to school classes, a great deal of interest in correspondence courses is shown by persons unable to attend school.

Although many of these persons are attracted by advantagements of schools offering correspondence on a commercial basis, most high school board officials note that correspondence courses in elementary and secondary school academic subject is offered by the Ontario Department of Education at no charge to Ontario residents not attending school.

Courses are available in most of the subjects offered in the regular school programs and cover exactly the same work as is taken in the shcools. A student may enrol for work in any grade of the elementary or secondary school program. When he has completed the required subjects he can qualify for an Ontario Secondary School Graduation Diploma.

Any person interested in these correspondence courses should write to the Director, Correspondence Courses Branch, Department of Education, 559 Jarvis Street, Toronto 5. Further information may be obtained from local school authorities.

Trenton News

Executive Forced to Change Location of Retarded Home

BY ZULA GOSLING — 392-3339

TRENTON — Owing to the "expressed attitude" of York sub-division residents towards the location of a proposed new District Association for the Retarded taking over the Walter Hinchey farm, a municipal property west of Trenton, association members voted last night to build a $30,000 to $40,000 residence for adult retarded in the 14-room home and to look for a new site for the main site on which to build a residence.

The association members were told by a meeting proposed by Trenton solicitor H. E. Smithrim, a past president of the group, which has one of the plans, "the animosity of the residents."

Around 30 sub-division residents and an equal number of association members, (most of whom were parents of retarded children) spent a two hours period last night at loggerheads over the idea of locating the home in the sub-division.

William G. Weston, Trenton lawyer, hired to express the opinion of the residents, was barely able to get his points across. Mr. Weston's considered opinion had to do with land devaluation.

Unidentified residents kept getting up to ask references to "big brutes" and expressing fears that they or their families would be in danger of molested or even murdered by the "six foot two retarded 'children'".

Hal Wise, Peter Gomery, guest speaker at the first association meeting of the season, and an employee of the Ontario retarded group, tried to explain that the incidence of crime per capita was much lower in the case of retarded than "normal" persons.

TOLD GRUESOME STORY

A former resident of Bath, England, told a gruesome story of a mentally retarded man from his area having murdered two little girls, detained in a home for the mentally disturbed, escaped and murdered two other girls.

"You lost the sympathy of the residents the minute he told that story," Mr. Gomery told the association members later.

Admitting that they had never had contact with retarded persons and that they knew nothing of the care and treatment of such persons, the sub-division residents were adamant in their demands that the home be located elsewhere . . . anywhere but the York sub-division.

Association members in rebuttal said they certainly didn't want their children located in a community so full of bigotry and hostility.

There was nothing for association president Bart Boers and his executive members to do but come up with the alternate' peepout, of seeking another site and building a residence.

At that, Mr. Gomery said the York residents had done the association a favor. He said government grants on a new home were much higher than on a reconstructed home.

A committee will investigate the possibility of a 50-acre tract of land to the south of the York sub-division and other available properties.

Expect Tenders On Sewer By Friday

TRENTON — Tenders for the installation of a sanitary sewer and a watermain on Edwards Street are to be in to the town office by Friday of this week.

Meanwhile, Carr's Electric has completed the installation of a sewer main on Roscoe Ave. and is now making house connections.

Carr's will move to Henry Street to install a watermain between Dufferin Ave. and McLellan Ave. and, while the installation of a watermain on Henry between Queen Street and Dufferin Ave., will be done by Carr's.

However, it is fortheoming that Residents on the street objected strongly to the installation at the OTB hearing in Trenton last week.

Carr's should also start the sewer installation on Front Street from Middle Street to the new bridge area, soon. This will tie in with the sewer already being installed by the Gaffeny Company in the industrial area of the western bridge approach on Front. Carr's will continue the sewer from the bridge vicinity to Bondhead Street.

Councillor Paul Trip To Seek Re-Election

TRENTON — Councillor Paul Tripp, chairman of the Trenton planning board and development committee with town council since January, 1955, yesterday made the earliest announcement in recent history about his intentions for the re-council in this December's election.

Three council seats will be vacant this year as the terms of Councillors Edward Todd and Ross Burtt also expire.

In Memoriam Verses
A Booklet, from which In Memoriam verses may be selected, is available at the advertising counter of The Intelligencer.

DEATHS

KING, Mr. Dale, of Fort William, formerly of Point Anne, on Thursday, September 8, 1960, at McKellar General Hospital, Fort William. Beloved husband of Freda (nee Stephen). Dear father of Dale S., Perry N. and William C. King, all of Belleville; daughter, Janna, of Belleville; brothers, Jack Walls of St. Thomas and Price Walls of Lancaster, Penn. at the age of 45 years. Resting at the John R. Bush Funeral Home, 30 Moira St. West, Fort William. Funeral service will be held on Friday, September 9, at 2 p.m. in the Chapel. Canon R. D. D. Wright will officiate. Interment in Belleville Cemetery. Kindly omit flowers.

HENRY, Lewis Henry (Harry) of Fuller, on Wednesday, September 7, 1960, in his 88th year. Beloved husband of Ethel Ray. Dear father of Ruth (Mrs. Arthur Morgan) of R. R. 1, Tweed; one son, Burden of Thomasburg; a brother, Fred of Wooler; five grandchildren and four great - grandchildren. He was predeceased by four brothers. Resting at the family residence, Fuller. Funeral service will be held at Knox Presbyterian Church, Fuller, on Saturday, September 10, at 2 p.m. Interment in Belleville Cemetery.

BUNNETT, Alice Rest, passed away at the Belleville General Hospital on Tuesday, September 13, 1960. Rose Bunnett, in God's Acre, Belleville Cemetery. Survived by one daughter Mrs. Clarence (Shirley) Collins; two sons, Ross Bunnett, Belleville; Mortimer, Deer Creek; 10 grandchildren; one brother, Mr. Ross Bunnett of Great Powers Home, 81 North Front Street, Belleville. Funeral service at 2 p.m. Rev. Canon R. D. D. Wright officiating. Interment in Belleville Cemetery. Kindly omit flowers. Contributions to the favorite charity would be appreciated.

WALSH, Mrs. Edith Rose, of 22 North Front Street, died on Tuesday, September 13, 1960. Beloved wife of Thomas Walsh and dear daughter of Mr. and Mrs. Jerome Hall, Belleville. Dear sister of Mrs. Cecil Hamilton of Belleville, Mrs. Gerald Hall of Belleville, Mrs. Ernest Hall of Belleville, Mrs. Thomas Reed of Kirk's Ferry, Mrs. Hospital, Kingston, Catherine, Mrs. Jack Fernandez, Kirk's Ferry, James all at home. Also survived by 11 grandchildren. Rose, Mrs. Ada Hall of Belleville and Theresa all of Newfoundland. Resting at the family residence, 22 North Front Street. Funeral Residence, 30 Moira West, Belleville. Funeral service on Thursday at St. Michael's Church at 10 a.m. Interment in St. Michael's Cemetery, Belleville.

Members of the C.W.L. are requested to meet at the Funeral Home on Wednesday at 8.30 p.m. for prayers.

IN MEMORIAM

CODY—In loving memory of a dear husband and father, who passed away six years ago.

In our home she is fondly remembered
In her memory we sit alone
Those who loved her in life still
Still love her in death just the same
Sadly missed and remembered by her husband, Arthur.

BENTLEY—In loving memory of a dear husband and father, Ernest, who passed away Sept. 14, 1962.

Nothing can take from memory
The love our hearts hold dear.
Memories are all we have left
Remembrance keeps her near.
Sadly missed and remembered by her son Gilbert.

In our home she is fondly remembered
A dear wife, Emily Cordelia
Who passed away
Sept. 14, 1953.

Though her smile is gone forever,
And her hand we cannot touch
Memory keeps her with us
Of one we loved so much.
Lovingly remembered by
With which we'll never part
God has her in His keeping
We have her in our heart.
Sadly missed and always remembered by husband, daughters, sons and families.

EMPEY—In loving memory of a dear mother who passed away Sept. 13, 1958.

A beautiful memory dearer than gold
Is that of a mother whose love can never be sold;
Always with me stands by our side,
Ann whispers, don't grieve, death is my guide;
Deep in our hearts a memory lies
One we loved dearly and will never forget.
Lovingly remembered and missed by Pearl.

EMPEY—In loving memory of a dear mother who passed away Sept. 13, 1958.

A beautiful memory dearer than gold
Is that of a mother whose love can never be sold;
Always with me stands by our side,
Ann whispers, don't grieve, death is my guide;
Deep in our hearts a memory lies
One we loved dearly and will never forget.
Lovingly remembered and missed by Pearl.

TOMORROW MORNING
$6.56 Value
GRAB BAGS
for only $1.00
LIMITED QUANTITY — NO DELIVERY
ONE ONLY TO A CUSTOMER
DOLAN-THE DRUGGIST
256 FRONT ST. DIAL 962-3406

Says Planned Recreation Not a Frill

Quinte Kiwanis Club members were told Monday night that increased leisure means planned recreation a need rather than a frill.

T. J. Clancy, chairman, commercial division, Belleville United Appeal, told the meeting at Johnny's Restaurant that government doesn't take over planning in health, welfare and recreation fields, but that voluntary agencies are better able to meet local needs, adopt experimental programs, adapt quickly when basis is appropriate and tailor programs and services to meet specific and individual needs.

"Voluntary agencies concentrate on preventive measures, on most of day to day problems in human relationships and prevention of physical, mental and emotional disease."

He said year-round despair, ill health, and impairment are evident attendant effects on economic productivity, family and community life and dramatized things, but are the areas of voluntary concern.

The Belleville United Appeal, operated by its contributors, offers its membership (contributors) a choice of a package deal, which can't be 100 percent popular, but appears to be the best possible compromise.

He listed the benefits of united giving as "one campaign, one solicitation, one pledge (payroll deduction for many), and one receipt for income tax purposes.

"All this seems highly impersonal, especially when we give what we feel like giving rather than what we know we should be giving."

He said the main goal of the 1966 campaign is to broaden the base of support.

"Approximately 5,000 of 11,300 actively employed people in our community presently contribute to the United Appeal. If another 200, or 10 percent, decide to give, this years' goal of $106,720 . . . will be easily attained.

"It appears the greatest single force motivating agencies to seek admission to a unified fund is the immediate and continuing success of that fund in raising its objective.

"Thus it is respectfully suggested you join together to support the United Appeal in a manner that does credit to our city, as the balanced network of essential services is made possible only through your own personal or corporate generosity."

Physically Handicapped Get Teaching

The Bay of Quinte District High School Board agrees that a term will provide home instruction in secondary school subjects for students chronically unable to attend school.

The program is for an itinerant teacher employed by the local board to spend at least two and a half hours per week in the home of each student receiving home instruction. The program is supplemented by instruction provided by the Correspondence Courses Branch of the Department of Education.

Board officials note, however, that a home instruction unit can be set up only when a medical certificate recommending such action is submitted.

The school board was one of enquiries regarding the home instruction service from any other students in the Belleville area, who are physically unable to attend secondary school. It is pointed out, however, that this instruction is provided for physically handicapped persons, but does not include persons who may be mentally or emotionally disturbed.

Coming Events

L.O.L. SOUTH HASTINGS District No. 1 meeting at Point Anne Sept. 17 at 8 p.m. All Brethren welcome. 214-21

THE 112th ANNIVERSARY SERVICE of Bethesda United Church will be held Sunday, Sept. 18 at 11 a.m. (no service). Tea at 3 p.m. Sunday. 214-21

BONSMAAR SALE UNDER THE auspices Jewish Ladies' Auxiliary at the Synagogue, corner Victoria and Wellington Streets, Tuesday, Sept. 20, 2 p.m. to 9 p.m. 214-21

ALL BRANCHES OF ODD FELLOWSHIP are invited to attend Belleville Lodge Sept. 19th. 214-21

BUS TRIP OF AUTUMN COLOURS on Sunday, Sept. 25. Tabor Hill, North Hastings, Algonquin and Santa's Village. Personally conducted by Mrs. Ivan Thompson. For reservations and information: Thompson's Coach Tours, 962-3132, 9:30 a.m. to 4 p.m. 211-17-20

RANCH READ HALL, SEPT. 16TH, dancing 10 to 1. Music by Frankie Revere's Orchestra. Admission $1. Sponsored by Tyendinaga Mohawk Council. 214-21-22-23

WOMEN OF THE MOOSE MEETING in the Moose Hall every Wednesday at 8 p.m. Bingo and other entertainment prizes. Special party every second game. 121-tf-w-tf

No Wonder Little Dog Was Rattling

LONDON (AP)—Jason was a rattling good dog, and that was his trouble.

"He actually began rattling," explained his owner, James Gerard, today.

"I'll get so much every time I move that he rattled. It was unnerving.

"So I finally took him to a vet. The vet handled him, moved him about a bit, and sure enough, Jason rattled."

Jason's owner is a scrap metal merchant in suburban Ilford. Jason had been swallowing the merchandise.

From Jason's stomach and intestines the vet removed seven ball bearings and a pintale rail fitting. Each of the ball bearings was an inch in diameter.

Jason appears to be recovering.

Poppy Fund Committee Holds Meet

The members of the Belleville poppy fund committee met at the summer cottage of the Belleville Legion, A.V. Liddle, recently. The purpose of the meeting was to discuss ways and means of extending what they represent to make this endeavor as big if not bigger next season than it was in 1965.

Following the meeting a social time was enjoyed at which time Mrs. E. Liddle served refreshments.

Sharp's

(Continued From Page 1)

its levies by fixed percentages. The provinces could either collect the percentage Ottawa gave up, or they could boost taxes on their own. The federal government would handle the collecting for provinces if they wished.

Although Mr. Sharp's tax-sharing proposal differs in detail from the five-year Conservative plan that became effective April 1, 1962, he didn't make any move to resurrect the old tax-rental plan.

The rental scheme was born during the Second World War and remained a keystone of federal-provincial fiscal relations until 1962.

Provincial premiers didn't take kindly to Mr. Diefenbaker's 1960 proposal. Quebec's Jean Lesage termed it "completely unacceptable." To British Columbia's Premier Bennett it was "totally unrealistic."

T. C. Douglas of Saskatchewan forecast a "return to the bad days of the 1930s."

WENT INTO EFFECT

Unacceptable or unrealistic or not, the plan went into effect for the five-year period ending next March 31.

By this year, the federal government had given up 24 per cent of basic personal income tax to give the provinces taxing room.

Seven provinces have moved in to collect that amount. Three others take more. Manitoba and Saskatchewan take 29 per cent, so their taxpayers pay an additional five percentage points.

Quebec collects 16 own income tax under rules that differ from the federal system. It receives the 24-percent abatement as a credit and an additional 25 percentage points as an equivalent for opting out of certain federal - provincial shared-cost programs.

All provinces except Quebec use Ottawa as the collecting agent for their income tax. Quebec collects its own.

The provinces may not like Mr. Sharp's plan any more than they liked Mr. Diefenbaker's six years ago.

Federal

(Continued From Page 1)

—An increase to $461,500,000 from $353,800,000 in equalization payments to the poorer provinces, calculated on a "prosperity index" formula.

—A federal shift away from direct participation in shared-cost social programs, with an offer of an additional 11 per cent of personal income taxes, plus extra, to replace federal payments.

Establishes payments to protect provinces in case of regional or general economic recession.

COST $730,000,000

The major shared - cost arrangements in question are hospital insurance, national health grants and the new Canada Assistance Plan covering old age assistance, blind and disabled allowances and unemployment assistance. Together, they cost the treasury more than $705,000,000 a year.

They are basically areas of provincial jurisdiction, and federal participation in such areas chagrins "a continuing influence on provincial decision-making," says the statement.

Federal conditions for these programs mean that federal cost payments could continue under a different and "unconditional" formula and provinces would be able to take the full responsibility for their programs they desire.

The federal philosophy on tax-sharing is that the principle that governments at all stages can be made only in the face of federal withdrawals.

"The principle that does call for recognition is a different one: Namely that both Parliament and provincial legislatures must accept their financial responsibilities and that each should look to its own sources for direction as to what money should be raised and how it should be raised."

Existing tax arrangements designate a "standard rate" of personal income tax and a standard abatement to provide taxing room for the provinces.

EXCESS RATE

The provinces are free to impose any rate they choose, and three provinces in fact exceed the rate with their own taxes. they risk accusations of "double taxation."

Mr. Sharp said the federal government proposed to recommend to Parliament removal of the "standard abatement" and "standard rate" from the Income Tax Act.

The cumulative effect of the 27-point tax transfer for shared-cost programs is expected to result in a 35-40 federal withdrawal spilt of personal income taxes.

Provinces now levy about 25 per cent of the basic personal income tax, about 26 per cent of corporation income tax, and 75 per cent of estate taxes.

Mr. Sharp makes out a firm federal claim against further provincial encroachments on the personal income tax, corporation and personal income taxes.

He said federal and provincial governments also have "concurrent national rights in these fields.

HAVE NATIONAL ASPECT

But he says corporation income taxes have "a national characteristics, since profits may be earned outside the province in which the corporation's head office is located. And the tax is needed as an instrument of national economic policy.

He outlines a similar argument for federal claims to personal income taxes, adding that equity is achieved between the rich and the poor across the nation."

The federal task to promote balanced economic development runs as an underlying current through the statement. Mr. Sharp emphasized that Ottawa will continue to employ federal and provincial measures on a shared - cost basis "for economic purposes."

One such program that would be allowed to expire is the roads - to - resources agreement.

MORE . . .

under which about $1,000,000 of the original 2026 federal commitment of $75,000,000 remains to be spent.

The meeting will hear a welter of provincial counter-proposals. Conflict must be resolved by the end of the year, when Ottawa's authority to collect taxes on behalf of the provinces expires.

Mr. Sharp's statement does not deal directly with inflation, a late and important item

Justice Minister Balcheser Vincent above, arrives downtown yesterday to become South Africa's seventh Prime Minister. Vorster was elected unanimously as national leader of the ruling Nationalist party at a full meeting of the party caucus in Cape Town to succeed Hendrik Verwoerd, who was assassinated a week ago.

(AP Wirephoto by cable from London.)

placed on the agenda at his own request.

MANNING HAS PLAN

Premier Manning of Alberta does. He calls for a one-year interval to gear public spending policies to the danger of inflation, with a new five-year tax agreements taking effect after that.

New Brunswick proposes a labor tax to attract industry to areas of unemployment. It would be a 50-per-cent rebate for labor in full - employment areas.

Ontario will ask an immediate increase of 4½ share of personal income taxes and Quebec Premier Daniel Johnson asks for the entire revenue from personal income, corporation and succession duties and the province, with the exception of about 40 per cent of tax from joint corporations.

Premier Thatcher said Saskatchewan must have more personal income taxes. The province now can now running about $32,000,000 would be whittled to zero in five years.

If applied this year, the new formula would increase payments to Ontario by $36,800,000 to a total of $236,300,000.

The Atlantic provinces would gain $37,900,000 over existing payments to bring Nova Scotia and Manitoba's payment would increase by $1,800,000 to $28,200,000.

Tax revenues would flow out of Ontario, Alberta and British Columbia into the equalization fund and they would receive no payments.

GETS GOAL

Mr. Sharp said the goal before Ottawa and the provinces is this:

"We must somehow fashion machinery which will permit a strong federal ngovernment to accomplish the economic and social responsibilities which belong to it, but without impairing the fiscal freedom and responsibility of the provinces.

"We must on the other hand fashion machinery which will guarantee the vitality of the provinces to provide the greatly expanded and improved public services which are expected of them, but without at the same time hobbling the federal government in carrying out its duty to have different laws for different parts of Canada — differences which might have the effect of obscuring or weakening its proper role as a government which governs Canadians and is elected equally the interests of all of them.

"We in Canada, in other worlds, cannot solve the problems of 20th century federalism without abandoning one level of government to another. Nor can we do so by adopting a kind of compartmental federalism, under which the federal and provincial governments would attempt to function in isolation.

"We must find another way."

MAKE LUNCH AND EATING AN ADVENTURE

You will when you try our Business Men's Buffet

MON. - FRI. 11 A.M. - 2 P.M.

ALL YOU CAN EAT Only $1.99

● MASTERCHOICE FOOD AT A LOW PRICE
● FAST SERVICE - HELP YOURSELF

Sun Valley MOOSE DAW

For Your Comfort Air Conditioned

Pearson

(Continued From Page 1)

ment, attempting to bridge the split between Britain and the Afro-Asians, was understood to cover the main points of contention without spelling out firm recommendations for action.

Prime Minister Harold Wilson played a major role in attempting to mediate the struggle and preserve the Commonwealth.

Informants said Commonwealth leaders spent about 40 minutes discussing the Canadian draft and the Afro-Asian demands and then returned to other world issues.

WENT TO COMMITTEE

The Rhodesian problem was thrust into the hands of a special committee working under Canada's Arnold Smith, Commonwealth secretary-general.

Meanwhile, Pearson invited representatives of three Caribbean countries to lunch at his hotel. Attending were Prime Minister Forbes Burnham of Guyana, Senator Hugh Shearer of Jamaica and Dr. P. V. J. Solomon, Deputy Prime Minister of Trinidad. These three countries are generally supporters of Britain's position on Rhodesia.

As the conferences broke up for lunch, Pearson was asked by reporters how discussions went.

"We're right in the middle of it," he said. "It's too early to tell yet."

Asked if he still is hopeful, the Canadian leader smiled and said: "Yes, I am. I'm hopeful. Things are going well at the moment."

Pearson and his aides worked halfway through the night to outline a communique to bridge the differences between the demands that there be no local independence in Rhodesia without majority rule and that British policy to work for majority rule after independence.

The communique said the struggle is whether the black man or the white man is is rule Rhodesia, which now is controlled by the minority-white regime of Ian Smith.

SEEK CHOICE BETWEEN

The Canadian draft, under Pearson, worked in Pearson's downtown hotel suite until 2:30 a.m., EST, getting a British and an Afro-Asian phrases in an effort to produce a single document all 22 countries could sign. The draft was considered by delegates at another session starting shortly after 9:30 a.m.

The decision to call on Canadian mediation came late Tuesday after Sir Sydney Bailey prepared by the Commonwealth secretariat under Canadian Secretary - General Arnold Smith and was rejected by Prime Minister Wilson on the one hand and amended on the other by the Afro - Asian delegates on the other.

Instead of issuing separate communiques setting out their differences — agreeing to disagree, as observers generally put it—the delegates accepted a request by Pearson's aide try to patch together a compromise declaration.

Barring last minute change of position among the delegates, however, there was little prospect of total agreement.

By late Tuesday, the Rhodesian question seemed to have left Britain's hands, according to reported only by Australia, New Zealand, Malay and Malawi.

Opposing them were a group of at least 35 nations from Africa, Asia and the Caribbean. Their spokesmen said they also had the support of Canada and Cyprus, although Canadian officials were careful to maintain a public attitude of closemouthed neutrality so their mediation efforts would not be compromised.

High Level Of Hatred By Workers

REGINA (CP) — Saskatchewan's new compulsory arbitration legislation has created a pretty high level of hatred among employees of the Saskatchewan Power Corp., says a union official.

Jim Kimmerly, international representative for the Oil, Chemical and Atomic Workers Union, said Tuesday that because Premier Ross Thatcher proclaimed the Essential Services Emergency Act law Monday, the Crown-owned corporation may have difficulty retaining skilled personnel.

The law was proclaimed after union members rejected a final con - negotiable government wage offer of six per cent. Proclamation ended a 15-day strike by about 1,200 employees of the corporation's gas division.

Passed last Thursday by the legislature, the act gives the union and SPC until noon Saturday to choose nominees to an arbitration board. The board then has seven days to name a chairman.

Other contract negotiations of any provincial court to serve as chairman.

SELECT NOMINEES

No announcement was made after union officers met Tuesday to select their nominees.

There was no indication when the SPC would name its nominees.

R. E. Hale, regional director of the Canadian Labor Congress, said the act would directly affect at least 10,000 workers, possibly 30,000, in private and public industry in the province. The act covers workers furnishing water, heat, and/or gas to and employees of hospitals, homes for the aged, nursing homes and other institutions.

A spokesman for the Saskatchewan Federation of Labor said one result of the new law would be a larger SFL delegation to the CLC meeting in Ottawa Sept. 27 and 28 to discuss injunctions against unions and compulsory arbitration.

Judge Orders Police Protect Negro Children

GRENADA, Miss. (AP)—Negro pupils return for their third day of classes in newly desegregated Grenada schools today with officials under orders from a federal judge to protect them against the violence of segregationist whites.

151st consecutive quarterly DIVIDEND

payable Oct. 15, 1966 to shareholders of record Sept. 30, 1966

GUARANTY TRUST Company of Canada

A.E. RAMSAY General Manager

Pearson Will Be Heard In Truscott Case

OTTAWA (CP) — A rule change will allow the Supreme Court of Canada to hear new evidence in the Steven Truscott appeal.

Judges made the change last week with the Truscott case in mind. It allows them to hear witnesses when criminal cases already disposed of by a Court of appeal are referred to the Supreme Court for an opinion.

The cabinet last April asked the court to review Truscott's conviction of the strangling of a 12-year-old girl in Clinton, Ont., in 1959. He was 14 then and has spent the last seven years in prison serving a life sentence..

Until now, Supreme Court judges have been confined to consideration of existing evidence in such cases.

Proceedings in the Truscott appeal are to open Tuesday. The court will sit briefly to determine the bridge. A temporary line may be introduced and to set a date for the hearing of witnesses.

Both the Crown and the defence are expected to seek permission to introduce new evidence.

The court resumes its summer session Sept. 26 and the following week begins its fall term. It is understood that the Truscott appeal will have priority and will be heard as soon as lawyers are ready to proceed.

College Street Bridge May Be Completed This Year

The possibility of an earlier than expected completion of the new four-lane College Street bridge was indicated today by the local representative of Mastercraft Engineering and Construction Co. Ltd. of Ottawa, who are building the new structure.

"Our contract completion date is not until next June, but we are going to try to do the job this year," stated the company representative.

On the job only since the middle of last week, the Ottawa firm has made rapid progress in preparing for the new bridge structure.

The old one-lane truss bridge has been moved from its piers and pushed out of the way to the north of the bridge site and workmen armed with jack hammers are ripping out the old piers.

CONCRETE STRUCTURE

The new bridge will be a concrete structure with pre-cast beams from the Wilson Concrete Ltd. of Belleville, who were the low bidders on the sub-contract. Concrete piers will be poured in concrete with reinforcing steel.

On completion of the bridge the Grantland Nation Park, a portion which was carried on the old structure, will be replaced by parkland. A temporary line was run across the river bed to provide service while the new bridge is under construction.

The old truss bridge structure now lying on the river bottom will be sold for scrap.

FIND SMALL GAIN

Canada welcomed 99,161 immigrants in 1965 but 80,000 Canadians left to live in foreign countries.

special!

SAUCE SET

Perfect for mayonnaise, sauces and whipped cream . . . this 5½" fluted crystal bowl is only

$1.50 Reg. 2.50

BUY NOW AT THIS LOW, LOW PRICE

WM ROGERS ★ ORIGINAL SILVER PLATE

nice to give . . . nice to own.

Anytime is salad time

WM ROGERS ★ ORIGINAL SILVER PLATE

Salad Set

Silverplated salad serving fork and spoon paired with 10" fluted crystal bowl for handsome table or buffet service.

Reg. 6.50 - Now

$3.95 plus deposit

take advantage of this wonderful value NOW!

A perfect "all occasion" gift

STROUD'S

JEWELLERY AND GIFT SHOP AT THE 4 CORNERS

NEW YORK CITY SPECIAL

SHERATON HOTEL — DELUXE BUS

5 DAYS 4 NIGHTS - $52.

SEPT. 25 TO 29 OR OCT. 24 TO 28

— RESERVE NOW —

THEATRE TICKETS AND T.V. PROGRAMS

DOROTHY HOWELL TOURS

PHONE 962-7130 OR 962-3849

A REAL BUDGET SAVER

(UNIT No. 5)

135 lbs. Blue Brand Beef	
15 lbs. Wieners	TOTAL
5 lbs. Pork Chops	215 lbs.
15 lbs. Chicken	for
5 lbs. Veal	49¢ lb.
10 lbs. Bologna	
5 lbs. Pork Loins	
3 lbs. Cooked Meats (assorted)	
3 lbs. Veal Cutlets (breaded)	
1 Turkey - 12 lb. (For Xmas)	

(YOUR COST APPROX. $105.00)

A Total of 26 Varieties of Meats. Steaks, Roasts Plus Your Xmas Turkey. (all fully Guaranteed)

NO MONEY DOWN — 3 MONTHS TO PAY ON BUDGET.

FREE HOME DELIVERY TO YOUR DOOR

ORDER TODAY FROM

KLEER-PAK FOODS LTD.

157 Station St. Belleville 962-6857

— SUPPLIERS TO HOME FREEZERS —

THE INTELLIGENCER
Intelligencer Established 1834 — Ontario 1870
Published Daily by
ONTARIO INTELLIGENCER LIMITED
Belleville, Ontario, Canada.

Subscription rates:
By carrier 60c per week
By mail in Canada $18.00 per year; 6 months $9.00;
3 months $4.50; 1 month $1.75
By mail to U.S.A. $24.00 per year and $2.40 per month.
Stock number 10c

Authorized as second class mail by the P.O. Dept., Ottawa, and for payment of postage in cash.
Member of The Canadian Daily Newspaper Association
Member of The Canadian Press; Member of the Audit Bureau of Circulation.

Pressure on UN

A letter from a Vancouver reader, appearing on this page today, makes a plea for support of the principles of the United Nations.

Unhappily the lofty idealism embodied in the charter of the world body too often has been clouded, by all and sundry.

That the UN does represent a moderating influence in the world, however, cannot be denied. Ineffectual as it appears at times, and despite the many instances of national pride and willfulness taking precedence over the rule of law, the world body has achieved positive success in many spheres. This has been the case particularly in the functioning of its many subsidiary organizations — such as UNRRA, which seeks to improve the lot of refugees and of underdeveloped countries. At the military level it has achieved considerable success with its various peace-keeping missions, with Canada playing a leading part in this sphere.

The fact that the United Nations organization has survived so long is a matter for satisfaction but the suspicion remains that in a really serious crisis between east and west, say the involvement of China (which is not a member of the UN) in the current war in Viet Nam, would gravely impair such influence ks it still commands.

A cartoon in The Vancouver Sun portrays the situation skilfully, with a dapper U Thant (the Burmese diplomat is planning to retire from the post of UN secretary-general) stalking off after plunging a knife into the back of the pathetic angel of peace representing the world body. The caption, after the manner of Julius Caesar, when knifed by Brutus, reads: "Et tu, U?"

Perhaps U Thant may be persuaded to remain in the post, although only he knows, after five years in it, how frustrating his tasks are, and how humiliating it is to witness the authority of the organization being eroded still further.

Citizens' Rights

Questioning of Canadian citizens in Canada itself by FBI agents is a disturbing factor in the otherwise friendly relations between this country and the United States.

A number of these interrogations apparently have taken place in recent months, and some have related to Canadians (and Americans) who have crossed into Canada from the United States in order to avoid the draft.

Just what the legality of such questioning of people by agents of another power is open to debate, and the time is coming when this should be dealt with by Parliament, or in talks between Ottawa and Washington. Citizens' rights are being placed on the line.

The latest case involves a Mrs. E. L. McKegney, of Sarnia, who says she was questioned for an hour by a U.S. secret service agent August 26, after she wrote a letter to President Johnson opposing U.S. policy in Viet Nam.

Mrs. McKegney, a member of the Sarnia Senior Citizens' Committee to End the War in Vietnam, said the agent told her the letter constituted a threat against the life of the president. She said she could not recall that her letter contained any threats against the president. However, she had said in one paragraph that she did not think the U.S. "could continue killing innocent people without expecting repercussions."

Whatever the contents of the letter, the point that should be cleared up is the role of the U.S. secret service in this matter. The agent, a Mr. L. S. Bates, of Detroit, was reported to have been accompanied during the interrogation by a member of the Sarnia city police force. Police Chief James Torrance said the border police forces exist co-operated in this way and his men had gone to Detroit a number of times to question U.S. citizens.

Sarnia RCMP Sgt. J. T. Fraser, on the other hand, said Agent Bates had never talked with the federal police and he had no knowledge of RCMP officers questioning citizens in the United States.

Clearly, if there is to be any co-operation between Canadian and U.S. police in this kind of activities, clear boundries should be brought in. The RCMP is the body that is responsible for internal security in Canada. It is also Canada's counter-espionage organization.

However, Mrs. McKegney put the matter into perspective when she said: "It was only after I started to think . . . to wonder if what was ordinary, the way it was carried out. I don't suppose I would mind (being interrogated) if I had threatened the president, but I didn't. If this is reciprocal (RCMP questioning U.S. citizens) we should know."

And that is just about the size of it. It would not be surprising if this issue comes up in Parliament, as one affecting the rights of a citizen, as well as the jurisdiction of police forces on both sides of the border.

Letter to the Editor

* * *

UN Charter Must Be Upheld by All

Editor,
The Intelligencer.

A wave of concern must have circled the world as the news that Secretary - General U Thant had decided not to offer himself for a second term. His words: ". . . in my view, the tragic error is being repeated of relying on force and military means in a deceptive pursuit of peace . . ." give some hint as the mental and physical strain he has been under.

I believe if "We the peoples of the United Nations . . ." gave him letters of encouragement to continue his work, and express our faith that UN the Charter can, with some revision, maintain international peace and security, he will reconsider.

How individuals commit unusual actions in civilian life they can, after examination by psychiatrists, receive treatment in institutions for their own and the peoples safety. Some provision for this happening internationally should be included in the UN Charter.

The Memorandum of Law prepared by the Lawyers' Committee on American Policy toward Vietnam states: "The United States Government in its war in Vietnam has violated: 1. The United Nations Charter. 2. The Geneva Agreements of 1954. 3. The Constitution of the United States.

The rule of law must govern the settlement of disputes between nations.

Long live the United Nations!
William Mitchell
628 Beach View Drive,
North Vancouver, B. C.

The French As Tourists

Christian Science Monitor

We must, it would seem, revise certain impressions of French tourism.

We had assumed that endless streams of foreign tourists habitually flocked to Paris, the Riviera, the Loire Valley, inundating it with their presence. In this assumption we were, apparently, correct, with a matter of fact, the number of foreigners visiting France in 1965 amounted to almost a quarter of the entire French population. And during that year roughly one out of every 200 Americans managed to work France into his itinerary.

Where we appear to have erred was in assuming that the Frenchman himself is quite content to remain in France, escaping the visiting crowds only by journeying in season to some more remote corner of the land, him in the typical Norman style. Somehow, we did not envision as innocent abroad, scattering francs with gay abandon.

But, we are told, between 1962 and 1965 the French income from foreign tourists has been raised some $28 million below what Frenchmen are themselves spending abroad — a statistic which has not gone unnoticed by the French Government.

Tourism officials are this year backing the distribution of thousands of badges to those Frenchmen who have a command of the English, German, or Spanish tongue with the hope that the U.S. will gallantly come to the assistance of the bewildered tourist.

If all goes well, Frenchmen de Gaulle may be able to reverse the tourist flow and thereby vanquish yet another threat to the glory of France. Now if only the British, Spanish, and Germans don't catch on, creating a "be kind to French tourists" campaign, distribute badges to their French-speaking colonials, and ruin the whole scheme!

Leaving Canada

Canadian Press Writer
Marilyn Argue

It's easy to talk! Is Canadians, as long as you talk about football, TV and sex, says novelist Nicholas Monsarrat.

The 56-year-old author of The Cruel Sea will end his 13-year sojourn in Canada (he makes his home in Ottawa) within the next year, but he's not pulling up stakes because of the country's frontier conversation.

"This is the longest I've ever spent in one place," said the former diplomat and naval officer. "I don't like growing roots. One gets sort of stale."

The Monsarrats have sold their island in the St. Lawrence and their boat and car, a $15,000 Bentley.

"We're looking around the world for somewhere to live, and we've narrowed it down to England, Switzerland or the Caribbean," he said.

To Your Good Health

'Good Ear' Likely Weak Without Man Knowing

By JOSEPH G. MOLNER, M.D.

Dear Dr. Molner: My husband and I are in our 60's. He is totally deaf in one ear but has extra good hearing in the other.

Our problem is that every time I speak to him he claims he hears the first few words, but not the last few because I lower my voice on purpose, which I do not.

Is it possible that his hearing works this way? I've watched myself and am careful to speak as loud as I can, but still he says I do this to torment him. — Mrs. B. R.

First I doubt that he hearing in his better ear is "extra good." It must, be impaired considerably. Have an ear specialist test his hearing and put an end to that argument.

I strongly doubt that his hearing "works this way." More likely it is a matter of his straining to hear what you say. With an effort, he can make out the words. But he is difficult for anyone to keep straining to hear, so he relaxes and misses the last part of what you say. Or, more likely, folks do some lip-reading even without consciously knowing it, that ought account for his "hearing" some and not the rest.

A suitable hearing aid for that "good ear" could make a world of difference for both of you. It is characteristic of people who are hard of hearing to let it go that it's not their ears, but that others don't speak clearly. This is a natural reaction, I suppose, because hearing usually fails so gradually that the deaf person doesn't realize how much sensitivity he has lost, and he honestly thinks it's because everybody has stopped speaking clearly.

* * *

Dear Dr. Molner: I have to take two tablets of probenecid a day for gout. I also like to take aspirin for other aches once in a while, but have been told never to combine the two drugs since aspirin will offset the benefits of probenecid. Is this true? — F. H. A.

Yes. No harm is done except that the good effects of the probenecid are offset by aspirin or other types salicylates. Therefore your doctor to suggest substitutes for aspirin.

A warning against the use of aspirin with that drug is contained in my booklet "The Modern Way to Stop Gout." (Readers intending a copy may obtain it by sending 20 cents in coin and a long, self-addressed, stamped envelope to Dr. Molner in care of the Chicago Sun-Times Syndicate, P. O. Box 16, Dundee, Ill.)

* * *

Dear Dr. Molner: I am allergic to the sun; nevertheless I love to get a good tan, I have a very fair complexion, but I do not burn. I break out and my skin itches and looks terrible. Can I take anything to prevent the sunburn? — Mrs. H. H.

It is too complicated a question to be answered yes or no, but in certain cases of sun sensitivity, dermatologists are having success with various medications. I suggest that you consult such a specialist and give him enough time to follow through on more than one approach to the problem if necessary.

* * *

Note to Mrs. E. R. S.: There are benefits in going to one physician and regularly in and of "shopping around," but when there are concrete reasons, such as yours, for deciding to change, then change. It's a free country. The county medical society can supply you with the names of dependable doctors in your vicinity. Or, in your case, since you have had contact with a specialist, ask him to recommend a general practitioner. If the new doctor has had your medical records or copies of your records, this will can be substantially overcome by his taking a careful history from you.

Dams Threaten Historic Sites

San Mateo (Calif) Times

Archaeology traditionally has centred so much of its attention on biblical locations in Europe and Asia, it comes as something of a shock to realize American archaeologists are racing the clock—and man-made dams—to rescue as much of North American early history as they can to preserve the early cultures of this relatively new land.

Last year the United States scarce water supplies are being replenished by water conservation projects. Dams are filling canyons with water and many of the earliest settlements are being inundated.

Archaeologists are trying to beat the water to the sites and excavate as much of the remains of early American civilization as possible, but lack of manpower and funds available damn many of the sites.

Most American early history books teach lightly, if at all, on the 10,000 years of civilization which existed on these shores before the arrival of the white man. But excavations of former Indian settlements made by archaeologists tryin to outrace the dam completes have uncovered distinct civilizations of surprising advancement.

Population explosions, the reverse of low city profits, the decimation of the bison long before the white man was here to thin its ranks, the spread, and introduction of the long house thousands of years before history records previously credited to Iroquois invention, are among (recent) findings.

America is not old enough for its inhabitants to be greatly concerned about its distant past. But if future generations are to know anything at all about what happened here before the arrival of explorers from the old world in the 15th century, the archaeological race against water takes on a critical character.

Food Costs Hit Every Home

Montreal Star

Few Canadian housewives needed that recent dispatch from Ottawa to make them aware of steadily rising food costs. The meagre, but by no more personal form, has been received each week at the check-out counter of every grocery and supermarket. Although she might not know that the all-food index was up seven points, from 128.0 to 132.2, in the past year, the shopper who pays 79 cents a pound, that milk tickets were costing a cent or two more per quart, depending on her location.

Unfortunately, neither personal experience nor the pronouncement from the Dominion Bureau of Statistics offer any clues as to where the additional outlay for the family food budget has spent on food today actually brings so many other components available. Some raw materials that tracking down the share retained by each stage of production from farm to table often becomes an almost hopeless task.

For a start, however, Canadian consumers should receive this their dietic situation is not unique. Dominant among the many factors contributing to higher food costs is the relatively sudden transformation from a world of apparent surpluses in foodstuffs to one of shortages and immediate shortages. Warnings of an impending global food crisis have been with us for more than two decades; now that crisis is at hand.

Six years ago, the Royal Commission on Price Spreads of Food and Prices published a finger at high processional costs of major food chains as a major culprit. The commission also deplored the lack of adequate information on the relationship between incomes, prices, and productivity. Noting that there was a definite correlation between prices of food and those of other commodities, the commission recommended the establishment of a permanent independent commission which would keep the whole area of food industry under review and report annually to government.

The need for such precise information is even greater today than when the commission made its report.

Strictly Personal

Kids Have More Toys Today

By SYDNEY J. HARRIS

When Lewis Carroll took a trip he would stuff toys and tricks into his pockets, to amuse any children he might meet during the journey. One of these tricks was a gun made out of paper, which would crack loudly when jerked a certain way.

This was around 1880, and the children were vastly amused with such simple devices. Now consider the children of 1966, and the things that amuse (or bore) them to death.

We talk a great deal about the rising standard of living in the last half century, but we rarely appreciate that our children have enjoyed (or suffered) the same well rise.

Entertainment, which was scarce then, has become almost too bountiful. Toys have multiplied by the hundreds, not only in profusion but in kind, and also in sophistication. Children today see, hear, and share in more of the world around them every day than they did in an entire year during Lewis Carroll's lifetime.

Today, a child of 10, as I have said before, is in some ways twice as old as the children of Carroll's day. He is not older emotionally, but intellectually and socially. The movies, radio, television, all the paraphernalia of a mechanical culture, combine to give him a premature sense of size and power and a vast desire to participate in the seemingly attractive vices of his elders.

Yet a child of the age is not equipped to cope with the world on such terms, and so, while he is exposed to adult pleasures, he is still treated on the basis of his chronological age. The tensions resentments, rebellions, and strains are extreme cases, outright delinquency.

And I think that unless we take a historical perspective, we cannot understand the mounting number of "juvenile delinquency" — which is not so much a matter of "bad" kids as of agency running wild as it is of younger children growing up too fast in their own way.

Each year, younger and younger boys want the family car; each year, younger and younger girls want to use lipstick and high heels. Some parents can handle these difficulties in a satisfactory way, and others can't. Children of the latter may become delinquent in one way or another.

The problem is a deeper and broader problem than poverty or parental strictness or providing community recreation. These are all shallow and partial answers; the underlying cause is the frightful speed of technological progress, which leaves our morality lagging miles behind our mechanical skills. And we are now beginning to pay a heavy (but predictable) price.

LOOKING BACKWARDS

GLEANINGS FROM OUR FILES OF BYGONE YEARS

20 YEARS AGO

September 14, 1946

Rev. & Grant Sparling is returning to town this afternoon after attending sessions of the General Synod of The Church of England, in Winnipeg.

Miss Helen Cook is spending holidays with Rev. and Mrs. V. O. Boyle, Walton, N.Y.

Bob Kidd, president of the Belleville Optimist Club, left for Toronto today to attend the Presidents' Convention of Optimist International being held at the Royal York Hotel.

Safeguarding the health of children by immunizing them against contagious diseases which years ago caused innumerable deaths in a community is a function of health authorities. In this district the advice takes a practical form as silly and sucessful clinics are held at the Riwanis Community Centre for pre-school age children. The clinics begin this year on Sept. 26th, with Dr. G. S. Orend, Medical Officer of Health in charge.

30 YEARS AGO

September 14th, 1936

Mrs. C. F. Bee and Miss Barbara Bateman, Queen St, are the guests of Mrs. A. McCoy and Dr. R. D. McCoy, Central Lally, Long Island.

Miss Thelma Reddick, College St., has returned home after a trip to Bermuda.

Mrs. G. W. Esty of Westfield N.J., is visiting her mother, Mrs. A. Wrightmeyer, Octavia St.

Chief of Police Alex Kidd is spending a few days at his camp at Crows River.

Mrs. W. E. Baker and Mrs. Baker, have returned to the city from their cottage in Muskoka.

40 YEARS AGO

September 14th, 1926

Mr. and Mrs. Martin Dunderd have returned to the city after spending a vacation in Muskoka.

Mrs. Robert Emerson and young son have returned home from Hamilton where they visited friends.

Mrs. J. C. Andrews will preside to her home in Peterborough, after visiting Mrs. Andrews, Church St.

In honor of Wilfrid Franks, who has resigned from the local police force to join the Provincial Police, a very enjoyable social evening was passed at the home of R. Fox, Dunbar St., last evening.

50 YEARS AGO

September 14th, 1916

W. H. Simmons of this city is shipping three cars of new wheat to Manchester, Eng. This shipment will go by way of Boston.

At the regular meeting of Bancroft Lodge, A.F. and A.M., Dr. Alex. Embury was presented with a Past Master's jewel.

John Douglas Forin and Miss Jean Forin, sons and daughter of Judge J. A. Forin of Nelson, B.C. formerly of this city, have enrolled as students at Albert College. Forin St. is named after their grandfather, the late John Forin.

False Alarms Bug Firemen

Cornwall Standard - Freeholder

It is difficult to understand why some persons are so foolish as to turn in false fire alarms. The danger should be obvious to all.

A particulary bad example occurred in Roxborough Township when the Avonmore volunteer fire department was sent out on a false alarm. Precious moments before a legitimate call was received for a barn fire in the Moose Lake area. Naturally, the department was Monkland-bound and saw the flames in time to save the structure, but the firemen could as easily have been rushing off in the opposite direction.

False alarms are bad business either in the city or the township. Charges are laid against offenders but they are seldom apprehended.

Loss of property is serious enough, but loss of life or serious injury is even more tragic. The Lord's Day Act will be increased when fire departments are lured away from their home areas by false alarms.

Time is a most important element in firefighting. A delay of only a few moments in getting to the fire scene could result in a tragedy. Thus, turning in false alarm is one of the most irresponsible and inexcusable offences that can be perpetrated.

Perhaps schoolchildren should be cautioned about the evil of arson! It is turning in false alarms. Arson is not being done in all school systems, but perhaps also should warn their children and explain to them the risks such acts involve.

Firemen, after all, risk their own lives very often in protecting the lives and property of others. The least the general public can do is spare them the unnecessary hazards of false alarms and embarrassment of rushing out to non-existent fires.

There is an old saying that

Today in History

By THE CANADIAN PRESS

First World War

Fifty years ago today—in 1916 — Russian aircraft bombed a German hydrogen base in the Gulf of Riga; on the Salonika front, British approached Vandar on a Serbian stronghold Monastir; the seventh battle of the Isonzo, on the Austro-Italian front, began.

Second World War

Twenty-five years ago today — in 1941 — the convoy reached Britain after losing eight ships to submarines in the Atlantic; a Dutch submarine sank a 6,000 - ton supply ship in the Mediterranean Sea. Russians destroyed eight German ships attempting a landing on Oesel Island.

1813 — Napoleon entered Moscow.

First World War

Marquis Louis Joseph de Montcalm, commander of the French forces in Canada, died 207 years ago today—in 1759—of wounds suffered during the battle of the Plains of Abraham the day before. He did not live to see Quebec surrender to the British. Montcalm had been sent to Canada, aged 46, only three years before and had destroyed two British forts and won the battle of Ticonderoga in 1758. His wife was a connection of the Talon family.

1812 — Napoleon entered Moscow.

First World War

Fifty years ago today—in 1916 — Russian aircraft bombed a German hydrogen base in the Gulf of Riga; on the Salonika front, British approached Vandar on a Serbian stronghold Monastir; the seventh battle of the Isonzo, on the Austro-Italian front, began.

Second World War

Twenty-five years ago today—in 1941 — the convoy reached Britain after losing eight ships to submarines in the Atlantic; a Dutch submarine sank a 6,000 - ton supply ship in the Mediterranean Sea. Russians destroyed eight German ships attempting a landing on Oesel Island.

TORONTO STOCK EXCHANGE

Yesterday's Closing Prices

(Omission of stocks usually quoted indicates no sales yesterday)

INDUSTRIALS
Abitibi 10⅛
Alta Gas Trunk 33½
Algoma Steel 26⅝
Aluminium 40⅝
Argus C Pr 10⅛
Asbestos 32
Atlantic Sugar 9⅝
Bank Montreal 55⅛
Bank N Scotia 63⅛
Bell Telephone 49⅝
Bow Valley 14⅛
Brazilian 6⅞
BA Oil 30
BC Forest 21½
BC Telephone 61⅛
Canada Cement 36⅛
Cdn Bk Comm 57⅝
Cdn Breweries 6⅜
CIL 17
Cdn P Rail 57⅛
Cdn Tire A 13⅛
Chemcell 12⅝
Chrysler 42⅝
Cons Gas 14⅝
Cons M and S 36⅝
Cons Paper 36⅛
Crush Intl 12⅝
Dis Seagrams 30⅝
Dom Electrohome 16
Dom Foundries 21⅝
Dom Steel 19⅛
Dom Stores 19
Dom Tar 16⅛
Falconbridge 88
Fleet Mfg 62
Ford Canada 127
Gen Motors 80⅛
Gt Lakes Paper 24
Guaranty Trust 9⅝
Harding Carpets 41⅛

Horne and Pitt 200
Home Oil 20⅝
Husky Oil 12
Imperial Oil 52
Imperial Tobl 3½
Intl Nickel 81⅝
Intl Utilities 36⅝
Inter Prov Pipe 76
Investors GA 10⅝
Jeff Lake 37⅛
Jockey Club 420
Lake Ont Port 425
Loblaws B 9⅛
MacM B-P 25⅛
Massey Ferg 26⅛
Moore Corp 75
Noranda 48⅛
Oshawa A 24⅛
Pacific Pete 9⅛
Power Corp 10⅛
Quebec Gas 11⅛
Royal Bank 68⅛
Shell 20¼
Simpson's Ltd 26⅝
Stelco 23⅛
Toronto Dom Bk 56
Traders Fin A 10⅝
Trans Can Pipe 38⅛
Union Carbide 22
Union Gas 10⅛
Versatile 19⅛
Victoria - Grey 15⅛
Westcoast Trans 24⅛
Weston A 17

MINES AND OILS
Atlantic Coast 118
Brunswick M-S 12⅛
Calvert Gas 22⅛
Campbell Chib 635
Can Tungsten 126

Canada Southern 130
Central Delrio 880
Cons Morrison 305
Conwest Expl 630
Copperfields 130
Denison 54
Granduc 406
Gunnar 184
Hastings M-D 183
Hudson Bay Oil 17⅛
Iso 164
Kerr Addison 11⅝
Lake Dufault 10⅝
McAdam Mining 63
New Hosco 270
Northgate 570
O'Brien 118
Opemiska 855
Orchan 370
Patino 10
Pine Point 39⅝
Place Gas 169
Provo Gas 373
Quemont 890
Rio Algom 23
Sherritt Gordon 405
Steep Rock 545
Teck Corp 515
Triad 196
United Keno 630
Willroy 147

MONTREAL
Brinco 8⅝

CANADIAN
Mount Pleasant 30

AMERICAN
Mead Johnson 23⅛

TORONTO STOCKS TODAY

TORONTO (CP) — Prices retreated across a wide range of issues in moderate morning trading today on the Toronto Stock Exchange after three days of advances.

Most Active Stocks

SALES TO NOON TODAY

(Supplied by Barclay and Crawford 86 Bridge St. East)

INDUSTRIALS

Bell Phone 9600, 49, down ⅜
Alcan 7300 30, unch.
Westinghouse 6500, 20¼, down ⅜
Massey F. 3800, 25½, down ⅛
Can. Brew. 2200, 6⅝, unch.

MINES

Frobex 28900, 288, up 24
Area 171000, 252, up 28
Candore 153000, 24, up 1
Silvermaque 88000, 70, down 1
Satellite 84000, 40, up 2

OILS

Provo 15,000 370 down 5
Numac 14,000 195 up 18
Spooner 11,000 103 down 2
Int. Helium 5200 202 up 2
Place Gas 3400 166 down 3

In the industrial list, Chrysler slid 1⅜ to 40¾, Bell Telephone ⅜ to 40½ and Stelco ½ to 22¾ after Finance Minister Sharp asked the company to rescind its latest price increase.

Peel-Elder slid 2½ to 11¼ and Inco edged up ¼ to 81½ despite a strike by workers.

Speculatives continued their good showing with Area and Frobex pacing the climb.

Frobex as up 14 cents to 2.88 on 106,000 shares and Area 14 cents to 2.40 on 45,000. Satellite added 1½ at 39½ cents on 65,000 shares.

Scurry Rainbow slipped ⅜ to 20¾ in western oils and Dome ⅛ to 19½.

On index, industrials were off .71 to 145.50, golds .67 to 170.89, western oils .28 to 98.50 and the TSE .03 to 138.94. Base metals edged up .01 to 87.69. Volume at 11 a.m. was 930,000 shares compared with 894,000 at the same time Tuesday.

During Monday's session, 3,758,000 shares traded hands.

A total of 3,758,000 shares changed hands compared with 3,968,000 Monday.

Industrials have shown good strength since Finance Minister Sharp announced his anti-inflationary policy and the industrial index rose .77 to 146.21.

The New York exchange also advanced strongly.

In the main list, CPR climbed 1⅜ to 57⅛, Bank of Montreal 1¼ to 55¼ and Inco ⅛ to 81¾.

Stelco made a good spurt after the company announced a price increase in its steel Tuesday. The stock added ¾ at 23¾. Algoma Steel and Dofasco each were ahead ⅜ to 26⅜ and 21⅜.

Peel-Elder jumped 4½ to 14 on only 500 shares while Union Carbide declined 1 to 22 and Bell Telephone ⅛ to 49¾.

On index, golds were up 1.50 to 171.56, base metals .25 to 87.68 and the TSE .70 to 139.57. Western oils eased .13 to 98.78.

TORONTO LIVESTOCK

TORONTO (CP) — Trading was active at prices strong to the week's advance on all classes and grades of slaughter cattle at the Ontario public stockyards today.

Veal calf and lamb prices were steady and hog prices higher.

Slaughter cattle 2,383: Choice steers 27-28 with sales to 29.40; good 26.50-26.50; medium 23-25; common 19-22.50; choice heifers 25-26 with sales to 26.70; good 24-25; medium 21 - 23.50; common 16-20; choice fed yearlings 26.50-27.50; good 24 - 26; good cows 19.50-20.50 with sales to 21; medium 18-19; canners and cutters 14-17.50; good heavy bologna bulls 20-22 with sales to 23; common and medium light bulls 17-19.

Replacement cattle 200: Good light stockers 26.50-27.50; good steer stock calves 28-32; medium and common 20-26.

Calves 483: Choice vealers 36-39; good 30-34; medium 26-29; common 20-25; boners 18-21.

Hogs 982: Grade A at Toronto 33.80-33.90, currently at Toronto 33.90; stags 18.95; boars sold live weight 16.15.

Sheep and lambs 265: Good lambs 21-22; sheep 6-12 according to weight and quality.

Net Earnings

By THE CANADIAN PRESS

Rothmans of Pall Mall Canada Ltd., year ended June 30; 1966, $3,166,000, $2.44 a share; 1965, $2,458,000, $1.89.

Brazilian Light and Power Co. Ltd., six months ended June 30: 1966, $14,736,000, 35 cents a share; 1965, $7,376,000, 43 cents. (U.S. funds.)

Hudson's Bay Co., six months ended July 31: 1966, $4,407,000; 1965, $4,050,000.

Niagara Wire Weaving Co. Ltd., year ended March 31: 1966, $326,980, $1.85 a share; 1965, $322,385, $1.84.

SHOWN FAR FROM HOME

HALIFAX (CP)—Among the exhibits at the Atlantic Winter Fair this year were three alligators, a South American ocelot, a costimundi from Brazil, a Colombian agouti and three varieties of owl. They were all brought by Florida naturalist Frank Weed in specially-heated cages.

Appeal Court Backs Quashing Of Conviction

TORONTO (CP) — The Ontario Court of Appeal Tuesday upheld the quashing of the conviction on an indecent assault charge of Gerald Ivan Bildson, 34, a former Kingston elementary school principal.

The three - man court dismissed the appeal by the attorney-general's department of the ruling last month by Mr. Justice E. A. Richardson who quashed Bildson's conviction in Kingston juvenile and family court.

Speaking for the court, Mr. Justice John Aylesworth noted that a 13-year-old former pupil of Mr. Bildson had testified she was assaulted by him on June 29, 1965, but did not complain to her parents about the incident until October.

Mr. Justice Aylesworth said the girl's reason for the delay was unsatisfactory, there was no corroboration of her evidence and more than one witness contradicted parts of her testimony.

Bildson, a father of two girls, resigned as principal of Kingston's Macdonald public school last April 15, two days after Magistrate F. C. Hayes of Toronto convicted him on a retrial.

He had won the retrial on appeal to the Ontario Supreme Court of his conviction in Kingston on Nov. 22, 1965. At that time, Magistrate J. B. Garvin sentenced him to six months definite and eight months indefinite.

MR. SAM GOODMAN
INVITES ALL
United Appeal of Belleville and District
COMMITTEE MEMBERS, CANVASSERS AND VOLUNTEERS TO ATTEND A
COFFEE PARTY
At The Madrid Room, Sun Valley Motor Hotel
Monday, Sept. 26th 1966 from 10 to 11-a.m.
FURTHER INFORMATION 962-8097

OFF THE RECORD — By Ed Reed

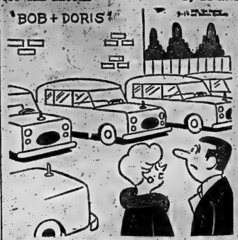

"No the middle one's not mine either, Bob . . . It doesn't have a smashed fender".

U.S. Pilot Tells of Brutal Treatment by Vietnamese

SAN DIEGO, Calif. (AP)—It was like this for the first American pilot to escape from North Vietnamese and Pathet Lao captors:

"They held a gun at my head and went 'click-click—ha, ha, Americani' . . . They beat me and hanged me upside down, putting ants on my face," said Lieut. Dieter Dengler.

"We ate things that crawled through our hut. Once we caught a snake that had eaten two rats. We cut it open and ate the rats, too."

Dengler, 28, was born in Germany and came to the United States in 1957.

PRISONER 5 MONTHS

Tanned, smiling and weighing 143 pounds, 45 more than when a helicopter snatched him from the jungle after five months in a Laotian prison camp run by North Vietnamese, he described his ordeal at a press conference Tuesday:

"In one village I was tied to a tree and used for target practice—the guards tried to see how close they could come to shooting me. Another time, one pulled a trigger with the rifle next to my left ear. It caused a deafness that lasted for several months.

"But the worst torture was being dragged by a water buffalo. My hands were tied tightly the nerves were cut off."

Dengler said he told his captors nothing except his name, rank and serial number.

Dengler told how he escaped with air force Lieut. Duane Martin, then watched a villager hack Martin to death.

PLANE SHOT DOWN

Dengler was flying a reconnaissance plane over North Viet Nam last Feb. 1 when ground fire brought it down. He landed across the border in Laos where he was captured a day later. He escaped once, for six days, then for good June 29.

Dengler said he and six other Americans, confined in a thatched-roof hut, decided to try to escape when they overheard guards planning to kill them.

"Lieut. Martin and I decided it was better to die in the bush—as free men—rather than in the hands of Communists," he said. He gave this account:

Dengler had stolen four guns from the guards' hut. These and some food were divided among the group. They killed six guards in the escape. Officials don't know what happened to the other Americans.

"We had no compass and didn't really know our position so we decided to find a river and follow it. We were weak and had to learn to walk again.

LAY FACE TO FACE

"The nights were the worst. Martin and I would lie together face to face to keep warm. We prayed together and we cried together. There was somebody hunting us all the time."

On the 19th day after the escape "we were crawling along a jungle path when this villager jumped out 20 feet in front of us. He yelled 'Americani, Americani' and started hacking Martin with his machete . . . ." Dengler escaped into a gully.

"I must have blacked out 20 or 30 times. The last four days were the worst after I lost my friend . . . But I was angry. I wanted to come home. I wanted to fly again."

Suffering from jaundice, his feet swollen from cuts, he found a parachute and cut an S O S message out of it. On the 24th day after his escape a rescue helicopter lifted him out.

It was Dengler's second long walk to freedom. As a seven-year-old in Germany he hiked for 68 days through the Black Forest to escape Nazis, who had killed his father.

DOLLAR RATE

MONTREAL (CP) — U.S. dollar in terms of Canadian funds was down 1-32 at $1.07⅝. Pound sterling was up 3-16 at $3.00 5-16.

THINKING OF BUYING OR SELLING REAL ESTATE?

CALL: MARY COLLING
W. J. McCORMICK
REALTY LTD.
Bus. 962-5397 Res. 962-2371

Boy, 2, Falls From CNR Train Found Alive 15 Hours Later

SIOUX LOOKOUT, Ont. (CP) Officials today were still puzzled as to how a two-year-old boy fell from a speeding passenger train near here Monday.

Windows on the westbound CNR train were closed and the only apparent way for Danny Tower of Amherst, N.S., to have gotten out was through a vestibule door.

"It is almost impossible for a two-year-old boy to open one of those doors," police said. "There is a possibility that it may have been opened by an older child but this is still under investigation."

The youngster, travelling with his mother, Mrs. James Tower, from Amherst to Edmonton, was bright-eyed and alert when rescuers found him kneeling in deep grass beside the railway tracks Tuesday—15 hours after he tumbled from the train.

SUFFERED ONLY BRUISES

Although temperatures dropped to 50 degrees and rain fell after he disappeared from the train, doctors said the youngster was in "amazing condition," having suffered only bruises. He has been detained in hospital.

Mrs. Tower has been taken in by a Sioux Lookout family until Danny is able to leave hospital. Mr. Tower, who recently obtained a job in Edmonton, was expected to arrive from Edmonton today to be with his wife.

Engineman James Tennant of Sioux Lookout was on a freight train when he spotted Danny in the grass 11 miles east of here, 200 miles northwest of Fort William.

TRAIN SEARCHED

When Mrs. Tower first realized her son was missing, she informed train officials and the train was returned to the station where it was held up for 90 minutes while being thoroughly searched. It then proceeded to Winnipeg where it was searched again Monday night.

Meanwhile, a party of more than 100 police, air force and forestry personnel, high school students and other Sioux Lookout citizens combed the surrounding area.

Railwaymen also searched along the tracks until Mr. Tennant spotted the youngster at 8:30 a.m. Tuesday.

"He cried a little, but he didn't seem afraid," said Mr. Tennant. "Some of the searchers must have walked right by him."

B. Yealland Tops Sailing Competition

Brian Yealland, junior sailing instructor at the Bay of Quinte Yacht Club, topped the fleet scoring with 25¼ points, in the daysailer class.

Yealland receives the Commodore's Trophy, as overall club champion, as well as the Burrows Trophy for daysailer competition and the B-A Trophy as winner of race No. 6.

The Grand Trunk Trophy, for the winner of the Nordberg Class racing, was won by Ann Rickards, with 18¼ points.

Ben Guyer won the Wills Trophy, for winning the first race of the season, while the Mikel Trophy went to Freeman Burrows, winner of race No. 4.

Other point totals, and class were: Cy Gardner, constellation, 18; Doug Williamson, Nordberg, 18; Ben Guyer, daysailer, 17¾; Freeman Burrows, daysailer, 14¼; Lee Jourard, national one, 9; Bob Leach, daysailer, 5.

The awards will be made at the annual meeting of the club next month.

Jaycees Hear Ernst Kneisel

Belleville's Industrial Commissioner Ernst Kneisel was the speaker at last night's dinner meeting of the Belleville Jaycees. He explained the workings of the Belleville Industrial Commission and the functions of its members.

Mr. Kneisel noted that during negotiations, emphasis is being placed on a very personal approach to prospective industry. The Commission's annual budget is $19,000.

The speaker told the Jaycees that they can assist the Commission by carrying on their beautification projects in the city, by promoting pride in Belleville and encouraging others to establish unique projects that will benefit the city.

Chairman for last night's meeting was Alex McLeod, president of the local Jaycee unit.

DUE TO THE JEWISH NEW YEAR HOLIDAY
BELLEVILLE METAL & WASTE CO. LTD.
WILL BE CLOSED
THURS. SEPTEMBER 15TH AND FRI. SEPTEMBER 16TH.

Everyone Needs 'Involvement,' Kiwanians Told

The Belleville Kiwanis Club takes pride in the fact that many of its members are able to fill the role of after dinner speakers at meetings during the course of the year. And when their turn comes to address their fellow members, these Kiwanians have the ability to speak with knowledge on a variety of subjects. At yesterday's meeting, J. W. Denton was a last minute replacement for scheduled speaker Charles Buckley and in the words of president Friedel Bellstedt, "John proved to be an excellent pinch-hitter".

The subject was the United Appeal. Kiwanian Denton, a member of the board of the United Appeal, spoke of the growing involvement of the government within donor organizations. Observing that individuals tend to lose their personal freedom when the government is allowed to do everything for them, Mr. Denton urged his listeners to retain their enthusiasm and remain agreeable to doing things for themselves.

"Everyone needs some involvement," he said, "with government involvement, we lose our interest."

He noted that "some people say 'let the government do the work out of tax money' but that's not for me. I'm not of that school."

Urging the Kiwanians to give of their time if they are asked to assist in the United Appeal which opens next week in Belleville, he informed the group that the appeal's objective for 1966 is $109,000. Last year, $102,000 was collected.

No Beer Deliveries Due to Strike

Sixteen local members of the International Union of United Brewery, Flour, Cereal, Soft Drink and Distillery Workers of America, Local 326, walked off their jobs at 9 a.m. today in sympathy with the Toronto union.

Supervisory personnel continue to operate the Belleville stores but Brewers Retail manager, Cecil Bonnetta, said no deliveries are taking place in Belleville and Trenton. He had no idea how long present supplies would last.

"All union personnel in Belleville are out," he said. "They didn't come to work this morning. This includes truck drivers, store cashiers, stock handlers and drivers' helpers."

He said the difficulty arose in Toronto at the parent local.

Local 326 president Al Adams termed the situation a "lock-out." He said he was awaiting word from the Toronto local before making any further statements.

Remember this number...

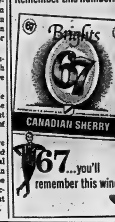

67...you'll remember this wine!

TAMBLYN SPECIALS

ENO FRUIT SALT SPARKLING ANTACID 7-OZ. 1.29 VALUE 93c	GILLETTE SUPER STAINLESS STEEL BLADES 10's Comp. Value 1.45 $1.19
LIMMITS Diet Aid Biscuits Improved Flavors. Comp. Value 1.09 ..... 77c	AGAROL GENTLE RELIEF FOR CONSTIPATION 16-oz. 1.50 value 99c
OZONOL FIRST AID OINTMENT For cuts, bruises, burns. 69c Value 47c	RESDAN DANDRUFF REMOVER HAIR DRESSING 6-oz. 1,50 value $1.13
DRISTAN TABLETS For colds and Hay Fever. 24's 1.25 value 97c	LADY PATRICIA HAIR SPRAY Keeps hair gently in place. 11-oz. 99c value 72c

THESE PRICES EFFECTIVE UNTIL SEPT. 17TH
FREE! ALL-DAY DELIVERY
268 FRONT STREET 962-2156 — BELLEVILLE PLAZA 962-5158

HALF PRICE SALE

Your Opportunity to Save on These 3 Popular Patterns by Community*

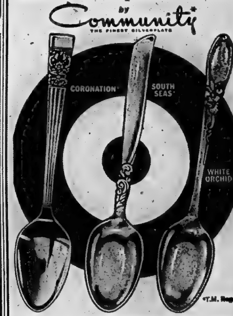

*T.M. Regd.

Complete your service of any of these patterns by buying additional open stock pieces — buy a complete service for yourself or as a gift.

36 Piece Service for 8 — 43.12 (Silverware Only) regular open stock value $84.50 SAVE $41.38 — 8 each of teaspoons, dessert spoons, knives, forks, 1 butter knife; 1 sugar spoon plus 2 tablespoons.

88 Piece Service for 12 — 88.44 (Silverware Only) regular open stock value $174.50 SAVE $86.06 — 12 each of coffee spoons, 5 o'clock teaspoons, teaspoons, dessert spoons, knives, forks, salad forks; 1 butter knife, 1 sugar spoon plus 2 tablespoons.

Ed. Logan JEWELLERS
21 Bridge St. E. Phone 968-8535

BEATS HAND WORK

An English-invented knitting machine, using fibreglass yarn, can knit anything from a boat's hull to 20,000 dresses a year.

ROLL UP SLEEVES

Woman volunteers of the Canadian Red Cross produced 1,376 cartons of knitted goods for 26 foreign countries in 1965.

HEADS NURSING GROUP

TORONTO (CP) — Blanche Duncanson, associate professor of nursing at the University of Toronto, has been elected president of the new council of the Ontario College of Nursing, it was announced Tuesday.

RAISIN CRUMBLE PUDDING

A forthright and clever woman of my acquaintance bluntly asked me why a food editor would put a recipe for Apple Crisp in print, adding, "Everybody knows how to make Apple Crisp. When I look at a commonplace recipe like that I immediately begin to plan what I can do to jazz it up."

I could not remember printing Apple Crisp recently so my feelings remained unruffled but I did borrow her idea.

Raisins are such a good staple and double as a goodie for the children that most provident have them on hand.

Here is a recipe that will get you over the dessert hump for at least one dinner.

RAISIN CRUMBLE PUDDING
(serves 6 to 8):

Crumble:

1¼ cups sifted all-purpose flour
½ tsp. single-acting baking powder
½ tsp. salt
¾ cup granulated sugar
½ cup brown sugar, packed
2/3 cup cold butter or margarine
1 egg yolk
1 tbsp. milk
1 tsp. vanilla

these crumbs. Add egg yolk, milk and vanilla to remainder, blending until you have a moist mixture. Pat evenly into ungreased 8" or 9" pan. Cover evenly with raisin filling. Mix walnuts with reserved crumbs and sprinkle and pat over top. Bake at 375 deg. Fahr. 30 min. or until gold-tinged around edges and on top.

This of course may be served warm with pouring cream or do as we did — serve it at room temperature with a scoop of orange sherbet on top of each serving.

Filling:

1¾ cups raisins
¼ cup granulated sugar
2 tbsps. cornstarch
¼ tsp. salt
1¼ cups hot water
2 tbsps. lemon juice
¼ cup chopped walnuts

First make Raisin Filling: Mix together dry the raisins, sugar, cornstarch and salt. Stir in the hot water and cook, stirring, until thick and clear. Remove from heat and stir in lemon juice.

Now make the Crumble part by sifting the flour with the baking powder and salt into mixing bowl. Add the sugars. Cut in the butter or margarine with a pastry blender until crumbly and size of peas. Measure out and set aside 1 cup of

Raisins are a staple that will help you prepare an easy and quick dessert for your current dinner. Try the recommended Raisin Crumble Pudding Mary Moore gives you today.

WEDNESDAY
Dinner Menu

by Mary Moore

Individual Meat Pies; Mustard Pickles; Creamed Cauliflower; Vegetable Marrow with Parsley Butter; Celery Hearts and Radishes; Ripe Cantaloupe Halves with Lime or Lemon Wedges; Coffee.

Girl Can Join Mounties But Not as Constable

By MARILYN ARGUE

OTTAWA (CP)—A girl can join the Mounties—after a fashion. Women have been civilian members of the force since 1950.

You don't see them patrolling highways, in the musical ride or posing for tourists on Parliament Hill, though. In fact, you don't see them at all, because they are peering at fingerprints, scanning menu sheets or forging language dictionaries.

They are the technicians, dietitians and translators who work behind the scenes.

About 100 women now qualify as civilian members. Women doing the same work more than six years ago were called civil servants, employed civilians and special constables.

Most of the RCMP women work in the mountainous grey headquarters building in suburban Ottawa, but matrons and nurses are hired locally at needed at stations across the country.

Women civilian members operate under the same rules as regular members. They require authority to take leave and are on 24-hour alert but they are never called on for actual police duty.

They are subject to rigid requirements of character and ability and must keep the details of their work in strictest confidence.

WAR LIFTED BARRIERS

The first female breakthrough was in 1942 when the Second World War moved a lot of women into man-made jobs. One of the women originally hired is still with the force. She is Helen Foster, a brunette blue-eyed technician in the fingerprint section of the identification branch.

Anyone who has ever been arrested in Canada for an indictable offence has his fingerprints on file there, and that makes almost 800,000 prints. The record is kept until the person dies or becomes aged and criminally inactive.

Fingerprints received are checked for a previous record in the name index, and if nothing shows there, through the master fingerprint collection. Any information on file is sent to the inquiring police department.

If there is no record the prints are added to the master collection. More than half of the 62 civilian members in the section are men, and work is supervised and checked by 15 regular RCMP officers.

PROVIDES HEALTHY DIET

Training technicians in the intricacies of fingerprint classification takes six weeks, but Mrs. Foster says "they are not really any good to us for about a year." The main appeal of the section's work, she says, is that "there's something new every day."

Perhaps the most important woman with the force is Miss N. M. Allree, senior messing officer since 1947. She's at least partly responsible for the traditional square - jawed, lean Mountie silhouette.

The head of a staff of six dietitians across the country, she says Mounties are "healthy men, and we try to keep them that way." They like a man-sized meal, "meat, potatoes, vegetables, salad and apple pie," but they don't go over board.

"They are interested in keeping an ideal weight."

Every year she tours some of the RCMP establishments, and last year her tour took her to the Arctic.

She says prospective dietitians with the force should have freedom to travel and preferably some experience, as well as a university degree in home economics or food science, and one year's dietetic internship.

ELECTROLYSIS

Unwanted hair removed permanently from face, arms and legs. Medically approved method.

NELL THOMPSON — LUELLA McKAY

Trained Electrologists

Phone for appointments for Saturday, Sept. 17th, at the Queen Motor Hotel - 968-6485.

FREE CONSULTATION

During Fashion Week at Walker's...

THE COATS THAT WILL BE CHECKING IN

Each, only $42

Check and double check those three versions of all-wool checked coats with their color matched pile linings. Smartly double breasted . . . all have detachable dickeys and matching peaked jockey caps. Designs created by "Quality Junior Wear". All three styles in gold, mulberry and green. Sizes 7 to 16.

WALKER'S

PHONE 968-5751

"THE HOME OF THE BRANDS"
Where good taste in fashion is not expensive

OPEN THURS. AND FRI. 'TIL 9 P.M.

FRIGIDAIRE big buy with big wall-to-wall shelves!

MD13K, 13.41 cu. ft. (CAMA standard).

- "Wall-to-wall" refrigerator shelves store more food.
- Deep door shelf holds even ½ gal. milk cartons.
- 75-lb. size Freezer Chest protected ice tray storage, Chill Drawer below.
- Twin Hydrators—roomy enough for fat cabbage, long enough for giant celery stalks.

$10.00 PER MONTH

Budget buy in a big-oven FRIGIDAIRE Range!

RA31K

- Roomy 23-inch wide Even-Heat oven makes big-meal cooking a picnic!
- Two big 8" and two 6" surface units with unlimited heat settings.
- Removable storage drawer for pots and pans.

$8.00 A WEEK AFTER SMALL DOWN PAYMENT

David's

312 FRONT ST.

968-5737

NO MATTER how adorable you think your child is, don't let him be a pest to your neighbors. Instruct him to knock before entering a friend's, house. Make sure he doesn't "hang around" when your neighbors entertain. If they have other neat children, keep him away from their yard toys. It's important for him to learn these courtesies at an early age. (Thanks to Mrs. Charles Ames, Harrisburg, Pa.)

MR. AND MRS. GERALD R. BENNETT

Bennett – Trubridge

Rev. T. F. Townsend officiated at the marriage ceremony in Holloway Street United Church on Saturday, September 10, 1966, when Donna Marie Trubridge, daughter of Mr. and Mrs. Reginald Trubridge, Belleville was united in marriage to Gerald Rodney Bennett, son of Mr. and Mrs. Andrew Bennett, also of Belleville, Mr. Angus Macleod, organist of the church rendered traditional wedding music.

The bride, given in marriage by her father wore a full-length white peau de soie gown with the bodice featuring an Empire waistline and long lily-point sleeves. The back of the dress was enhanced with a flowing train of matching material edged with lace. Her headdress was a cluster of small rosettes dotted with seed pearls, from which fell a shoulder-length tulle veil. She carried a bouquet of yellow roses.

Miss Phoebe Keegan as maid of honor and the bridesmaids Miss Darlene Trubridge and Miss Barbara Ann Cannon as bridesmaids were identically attired in full-length yellow gowns with Empire waistlines and enhanced with lace bodices having long lace sleeves. All were matching accessories consisting of clusters of rosettes with veils and each carried a bouquet of white 'mums.

Mr. Ronald Embury was groomsman, while Mr. Richard Denard and Mr. Reginald Bennett were the ushers.

For the reception at Holloway Street United Education Hall, the bride's mother greeted the guests wearing a flowered lisline crochet dress with matching jacket, dark beige accessories and a corsage of yellow roses. Assisting was the bridegroom's mother who wore a chocolate brown three-piece ensemble with dark beige accessories and a corsage of yellow roses.

Leaving on a wedding trip to points west the bride wore a green flowered two-piece suit with black accessories and a corsage of yellow roses.

Upon return Mr. and Mrs. Bennett will reside at 30 Wellington Street, Port Hope.

Club Activities

FRANKFORD TRIMETTES

FRANKFORD — Frankford Trimettes Club met on Monday evening in Frankford Community Hall with the president, Mrs. Fern Downs, in charge.

Weigh in showed a total loss of 21 pounds for the 24 members present.

Mrs. Max Broadbent with Mrs. Grace Cooperus were in charge of entertainment.

Miss Vicki Plavak conducted gymnastic demonstrations.

Mrs. Ella Young, president of the Trenton Trimettes was present as the guest speaker.

Winner of the draw was Jean Woodcock. The president announced arrangements have been completed for bowling.

U.C.W. Meetings

EGGLETON U.C.W.

MADOC JUNCTION — Mrs. Forde Stapley was hostess for the September meeting of the Eggleton United Church Women last Thursday afternoon, with 12 in attendance.

The president, Mrs. W. Harlow presided and conducted the devotional period.

Mrs. Fitchett read an invitation received from Bethel United Church Women to attend their "La Chapeau Coffee Party," the last week in September.

Re-rings were contributed by Mrs. S. Prest, Mrs. F. Stapley, Mrs. Bruce Stapley and Mrs C. Fitchett.

Members are to meet at 1.30 p.m., Thursday afternoon to clean the church.

Film Council Begins Season

The first meeting of the Belleville and District Film Council for the 1966-67 season was held in the auditorium of the Belleville Public Library on Tuesday.

Present were J. A. C. Berube, Sister Mary Avita, F. Stokmans, T. Matchinson, S. Else, L. Sharp, J. Skillings, B. Wright, E. David, Sister Mary Joan, and Mrs. S. Skrill.

The following were approved for the new executive: past president, J. A. C. Berube; president, Sister Mary Avita; vice - president, S. Else; secretary - treasurer, Miss D. Delaney; assistant secretary treasurer, Mrs. S. Skrill; publicity, F. Stokmans and Sister Mary Joan.

Plans are in the offing for monthly films showings following the business meetings. These previews will be open to the public and will be announced in the "Coming Events" column each month.

Projectionist training courses were also discussed and can be arranged by contacting the film librarian at the library.

The film council meets at the library on the first Thursday of every month at 7.15 p.m. Films can play an important part in community organizations and anyone interested should make it a point to attend.

HYDRO WINS RACE

Roasting by electricity is 30 per cent faster than by gas.

A REMINDER

Wedding forms for write-ups are available at The Intelligencer and should be completed and returned BEFORE the ceremony as a report can be published immediately after the wedding.

Pictures may be submitted by your photographer up to three days after the wedding. We cannot publish wedding write-ups submitted later than six days after the date of the ceremony.

Accounts of showers and entertainments in honor of the bride do not belong with the wedding write-up, but should be sent in immediately after they are held, for publication separately.

SEPTEMBER
FUR CLEARANCE
A DEPOSIT WILL HOLD YOUR CHOICE
FINE FURS . . . REPAIRS ETC.
HOLLANDERZING
Ashley FURS
CUSTOM FURRIERS
234 FRONT STREET
BELLEVILLE, ONTARIO

SOCIAL and PERSONAL

ENGAGEMENT NOTICE

Mr. and Mrs. George Wobd, R. R. 1, Bloomfield announce the engagement of their daughter, Sandra Joyce to Ronald Eugene Green son of Mrs. Kenneth Green, R. R. 1, Carrying Place, and the late Mr. K. Green. Marriage will take place Saturday, October 8th, 1966 at 12:00 o'clock noon, at Wellington United Church.

• • •

ENGAGEMENT NOTICE

Mr. and Mrs. Roy Cook, 20 Grove Street, Belleville announce the engagement of their daughter Sally Brenda to Laird Douglas Ferguson, son of Mr. and Mrs. Rae Ferguson, R. R. 2, Consecon. The marriage will take place on Saturday, October 15, at 12 noon in College Hill United Church, Belleville.

• • •

Among those attending funeral services for Mrs. M. P. Tummon in Toronto, on Saturday, September 10 were Mr. and Mrs. Harry McCreary, Plainfield; Mr. Garth McCreary, Belleville; Mr. and Mrs. Clayton Tummon, Mr. Eugene Burrell of Stirling, Mr. and Mrs. Thomas McCoy, Mr. Bob McCoy of L'Amable, Mr. and Mrs. Jack Carswell of Brockville and Mr. and Mrs. Allan Carswell, Belleville.

• • •

Previous to her recent marriage, Mrs. Robert Hultquist, the former Lynda Seames was entertained at a miscellaneous shower given by Mrs. Frances Seames and Miss Christine Seames. Mrs. Pat Rowbotham acted as co-hostess and Misses Susan and Monica Seames and Anne Fraser served.

• • •

Before her recent marriage Mrs. Frank King, the former Nancy Harrison was honored at a miscellaneous shower given by Mrs. Donna Benn in Belleville, with Mrs. Nancy Dafoe and Mrs. Arleen Shaw as co-hostesses.

• • •

Mr. William Sills, 138 Avondale Road, is a patient in Belleville General Hospital.

• • •

A shower was held recently at the summer cottage of Mrs. Margaret Stone, Roblin Lake in honor of future bride-to-be Miss Brenda Stone. Co-hostess for the occasion was Mrs. Denis Sinclair of Kingston.

• • •

Mrs. T. A. Smith is visiting her son and daughter-in-law, Mr. and Mrs. C. A. S. Smith, in Belleville this week.

MANY ARE CRIPPLED

About 25,000 Canadians suffer from multiple sclerosis, which attacks the brain and the nerves leading from it.

MR. AND MRS. ROBERT HULTQUIST

Hultquist – Seames

Father Reginald Sweeney officiated at the double-ring ceremony in Holy Rosary Catholic Church, Belleville on Saturday, September 10, 1966, when Lynda Joan Seames, daughter of Mr. and Mrs. Herbert P. Seames Sr., Belleville was united in marriage to Robert Stephen Hultquist son of Mr. and Mrs. James Hultquist, also of Belleville. Traditional wedding music was provided by Miss Dorothy Grant.

Given in marriage by her father, the bride wore a floor-length gown of white satin flowered brocade, fashioned with Empire waistline, scooped neck line and long lily-point sleeves. A shoulder length scalloped tulle veil, edged with lace and caught with a cluster of pearls and sequins, fell from a crown of white satin flowers. She carried a cascade of pink roses mingled with white Shasta daisies.

Mrs. Herbert Seames Jr., sister-in-law of the bride as matron of honor wore a floor length sleeveless gown of golden peau de soie featuring an Empire waistline and scooped neckline. She wore a wedding ring headdress adorned with champagne pink tulle and she carried a bouquet of white and yellow baby 'mums. Miss Christine Seames, cousin of the bride and Mrs. Ron Purves were dressed identically to the matron of honor; also the junior bridesmaid, Miss Susan Seames, sister of the bride, who was similarly attired but in yellow peau de soie.

Mr. Darryl Calles was groomsman, while Mr. Jim Hultquist Jr., brother of the bridegroom and Mr. Gerald Fraser were the ushers.

The reception was held in St. Joseph's Parish Hall where the bride's mother greeted the guests wearing a three-piece ensemble of jade green double knit, matching accessories and a corsage of yellow roses. Assisting was the bridegroom's mother who wore a French blue double knit ensemble, matching accessories and a corsage of yellow roses.

For the wedding trip to Niagara Falls and points west, the bride donned a two-piece pale green wool suit, matching accessories and corsage of yellow roses.

Upon return the couple will reside on King Street, Gananoque.

NEGLECT KITCHEN

Electric kettles are relatively unknown in United States kitchens.

WEDDING

KING — HARRISON

Victoria Avenue Baptist Church, Belleville was the scene of the recent wedding of Nancy Jane Harrison, daughter of Mr. and Mrs. Glen Harrison, Belleville and Franklin John King, son of Mr. and Mrs. John King of Belleville. Rev. Gordon B. Woodcock, minister of the church officiated and wedding music was rendered by the church organist.

Given in marriage by her father, the bride wore a floor-length white silk organza gown featuring an overlay chantilly lace bodice with long lily-point sleeves. The full skirt was appliqued with matching lace and the back was enhanced with a flowing chapel train. A three-tier veil was caught by a tiara of rhinestones and she carried a bouquet of pink roses and white 'mums.

The maid of honor, Miss Shirley Woodcock, in turquoise and the bridesmaid, Miss Wendy Harrison, sister of the bride, in mauve, were identically attired in street-length dresses with matching headdresses and carried bouquets to match.

Mr. David McDavitt was groomsman for his cousin and the ushers were Mr. Douglas Reid and Mr. George Benn.

Assisting with the hostessing at the dining room of Johnny's Restaurant at the Belleville Plaza for the reception was held in the bride's mother received the guests wearing a light green silk dress, brown accessories and a corsage of yellow carnations. Assisting was the bridegroom's mother who wore a green and beige brocade dress, brown accessories and a corsage of orange shade carnations.

Leaving on a wedding trip to Niagara Falls and Buffalo the bride donned a white knitted suit, matching accessories and a corsage of pink carnations.

WATCH THOSE SOLVENTS

Some dry - cleaning fluids, while not becoming inflammable, may explode or give off poisonous vapors when mixed.

Summertime is Beans with Pork time

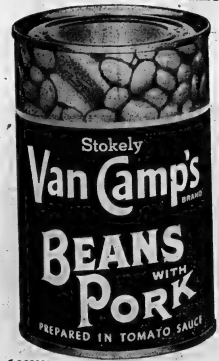

SAVE 10c

on 2 cans of Van Camp's Beans with Pork
Mr. Dealer: This coupon will be redeemed for 10c plus 2c handling, provided coupon is received from customer on purchase of 2 cans of any Van Camp's Beans with Pork. We reserve the right to decline this coupon and void redemption. Any other application of this coupon constitutes fraud. For Redemption Mail to: Stokely-Van Camp of Canada Ltd., P.O. Box 2000, Saint John, N.B.

Present this coupon to your retail grocer.

YES... WE HAVE THE LATEST LOOK PANT SUITS
Fairweather
Fashions since 1867
FREE SCHOOL BOOK COVERS
available at all Fairweather Stores

Fairweather
SPECIAL VALUE
FUR FABRIC COATS

Classic
IDEAL FUR COAT
Stylish ¾ coat in popular otter type fabric. Smart wedding band collar, full swinging silhouette. Brown, shale grey, beige. Sizes 6-20. "You may charge it".
$40
Fairweather
FASHIONS SINCE 1867
BELLEVILLE PLAZA

YOU GET THE "RED CARPET" TREATMENT at LESLIE'S!

YOU TOO WILL PREFER WALKING

IF YOU WEAR
Red Carpet
THE SHOE WITH THE HAND-MOULDED SOLE

$18.95

LADIES!
MEET
MR. C. M. LAILEY
RED CARPET SHOE COUNSELLOR
"Every woman's foot deserve the pampering Red Carpet Shoes give". Meet Mr. Lailey and have him tell you the secret comfort of Red Carpet Shoes.

TOMORROW
LESLIE'S
SHOE STORE LTD.
255 FRONT ST. DIAL 962-5359

P.S.—
BE SURE TO TAKE ADVANTAGE OF OUR REAR ENTRANCE OFFT THE PINNACLE STREET PARKING LOT . . . IT LEADS TO THE HEART OF FRONT ST.

8th Tyendinaga

8th TYENDINAGA — Anniversary service in St. Andrew's Presbyterian Church, Roslin, was held standard in the morning and evening.

Sympathy of the community goes out to the family of the late Mrs. Vera White and to the wife and family of the late Mr. Redcliffe.

Blame Suffering

TILBURY, Ont. (CP) — The barbiturate overdose which killed Donald LaFleur, 38, of Tilbury, Feb. 9 was self-administered, a coroner's jury ruled Tuesday. Jurors found the Tilbury industrial worker committed suicide under pressure of "severe suffering," following an unsuccessful operation for stomach ulcers.

LIFE IN A SETTLER'S CABIN — Mr. and Mrs. Bob Phillips stand in the doorway of a genuine settler's cabin which they rebuilt on a cottage site about 10 miles from Ottawa on the Gatineau River. Furniture is at least 100 years old and the cabin is lit by homemade candles. The cabin originally stood on a farm about 40 miles away. (CP Photo)

Re-build Cabin On 11-Acre Lot Overlooking Gatineau River

By MARILYN ARGUE

OTTAWA (CP)—Scratch the quarter between the logs in a pioneer's cabin and you should find some horsehair.

But because horses are scarce, the settler's cabin rebuilt by an Ottawa couple has four-free walls.

That's about the only concession to the space age Bob and Mary Anne Phillips have made though. The furniture from friends' attics or thrift shops is all at least 100 years old. A black iron Franklin stove takes the chill off evenings and running water is courtesy of a hand pump connected to a rainwater tank.

"Sometimes we even make our own candles," says Mr. Phillips, 44, the tall, blue-eyed director of the special planning branch of the privy council. He and some friends rebuilt the cabin on his 11-acre plot of rocks and trees overlooking the Gatineau River.

The Phillips already had a cottage on the property about 10 miles north of Ottawa. About a year ago, their interest in Canadiana found a focus in the cabin project and they advertised and found the one they wanted on a farm about 40 miles away.

"No one had lived in it since the 1920s," says dark-haired, brown-eyed Mrs. Phillips, 43.

"The windows and doors were pretty well shot, and the floor was rotten because it had been built right on the ground.

"The owner was delighted that we wanted the cabin, because his great - grandparents had built it, and his grandfather had been born there."

OLD LUMBER ADDED

With the help of their children, Margaret, 17, Brigid, 13, and Jennifer, 12, they numbered "every splinter," tore it down and loaded the logs for a trailer trip to the new site.

A demolition project in downtown Ottawa provided century-old lumber for the new front and side Dutch doors, and wide boards for the ground and loft floors.

Little paint was needed—ever the furniture has been restored to its natural pine finish. Mrs. Phillips' mother wove the grey and blue window curtains, and is teaching the girls to use the cabin's spinning wheel.

Several friends of the Phillips have followed their lead and settler's cabins are going up on the summer properties of Parliament Hiller Fraser and Robert George of external affairs.

"We're delighted, because otherwise these pioneers' homes would just get decayed or burned," says Mrs. Phillips.

And the Ottawa Valley is a wonderful place to find them. Interest hasn't been as high here as in southern Ontario, so the furniture isn't as expensive."

Mr. Phillips, in the process of rebuilding a second smaller cabin, is just as pleased with his construction job.

"They cost no more than the same amount of space in a modern cabin. And with a cement foundation and wood preservative, we figure they'll last another hundred years."

Ladies Golf Draw

SEALED HOLES

9.00–	Betty O'Brien
	Patsy Weinlands
	Jay Bowerman
9.07–	Ellen Gavin
	Lois Gavin
	Hilda Dolan
9.14–	Hazel Pigeryl
	Dorothy Wilson
	Sara Armstrong
9.21–	Win MacKeen
	Mary Ann Campbell
	Donna Metcalfe
9.28–	Carrie Mahoney
	Laura Bate
	Patsy Brennour
9.35–	Dolly Mahoney
	Maureen Clarke
	Ann Bate
9.43–	Jan Thornton
	May Lee
	Claire St. Jones
9.49–	Peggie Hammell
	Mary Bird
	Shirley Glover
9.56–	Ann Fraser
	Nettie Syrie
	Eva Keechenon
10.03–	Ann Bate
	Ethel Hart
	Mary Bird
	Barbara Geerkens

(Note: This is the final draw of the season).

Women's Institutes

RIVER VALLEY W. I.

RIVER VALLEY — On Thursday, September 1, Mrs. Ross Bush was hostess for the regular meeting of River Valley Women' Institute. Mrs. Glenn Bush presided and Mrs. Ernest Carr reported on the correspondence.

Mrs. Vernon Harry, Mrs. Norman Rosebush and Mrs. Jack Bush gave reports. Mrs. Glenn Bush was appointed a delegate to the Trent Valley Convention in Peterborough and Mrs. Ernest Carr is alternate.

Mrs. Roy Tucker convened the program and read a poem on agriculture. Mrs. Alex Bush gave the motto and Mrs. Harry Morrow conducted a sing-song.

A short playette, entitled "Country Fair", was both interesting and humorous. The cast included Mrs. H. Morrow, Mrs. J. Donohoe, Mrs. Vernon Harry, Mrs. Ernest Carr, Mrs. Philip Cooley, Mrs. Norman Rosebush, Mrs. Roy Bush, Mrs. Stanley Irvin and Miss Joyce Carr.

A display of aprons was shown and a prize awarded for patched overalls. A jumbled word contest on industry closed the program.

The next meeting will be held on October 6 at the home of Mrs. Roy Tucker and a silent auction for A.C.W.W. will be conducted in November.

Successful Living

Adopting Older Child Takes Special Talents

DEAR DORIS: You say there is a need for parents to adopt older children. We think we would like a school age child but are wondering what the problems would be and whether we would be able to handle them.

Can you give us any idea of the sort of child who is being successfully placed for adoption? — DICK AND DORA.

* * *

DEAR D. AND D.: Here are some recent cases.

(1) Bob, age 2. Half-Chinese boy; placed with white family, quite successfully. Now asking for a baby sister, preferably part Indian.

(2) Jim, age 10. Had been emotionally disturbed, and was in treatment centre. Father and stepmother agreed with worker that he would never do well at home, so he was made a permanent ward. On discharge from centre, he was placed on adoption with a couple in another city who had been foster girls. Arrangements is working out well.

(3) Jack and Bill, brothers four and six. Placed together with a family 200 miles away. This required much travelling for the adoptive parents, as older children need preliminary introductions and gradual development of friendship with new parents.

(4) Five colored children, ages three months to two years, have been placed for adoption in the past year by this agency, four with white families and one with colored family.

The child care agency where you are will explore with you the type of adoption you would find mutually satisfying.

* * *

DEAR DORIS: Is it part of being a good in-law to just never want to talk to one's married son alone? My boy and I were such good pals before he married. I was a widow and he and I used to plan together about running the house and helping the younger ones.

I do miss our talks, but my new daughter-in-law is always in the same room with us, whenever he comes to see me, or I go there. — MORE ALONE THAN EVER.

* * *

DEAR MORE ALONE: Can't you see how you can keep from wanting to be alone? Stop it yourself, now! Yet he does belong to her, now, and it's a rare D.I.L. who has the poise to retire from the scene or seat her husband off on a walk with his mother.

I'd suggest you work at cementing good relations with her. When babies start coming and M.I.L. is needed, both parents will be consulting with you if you show a discrete amount of interest.

(The alert D.I.L. will take a tip from Paragraph Number One.)

* * *

DEAR DORIS: R has been brought to my attention there is a leaflet available called "Refrigerator Housekeeping."

Enclosed is the necessary plus postage. Maybe I can pick up a few pointers that could be applied to my good restaurant. — DRIVE-IN MANAGER.

* * *

DEAR D.I. MANAGER: It is on its way. The suggestions offered are designed for a home refrigerator by a home economist; it does seem clean-way perishables, defrosting, when to throw out stale foods and leftovers and why.

I expect an alert restaurateur who takes a pride in serving good food could shake his own operations against these pointers.

* * *

DEAR DORIS: Tape recordings are opening up a new world. Recently I saw a short film called "Friendship Tapes" made in Saskatchewan and showing how schools in that province are linked to schools in many lands through these taped recordings.

As in our own Exchange programs, these preparing the material to send overseas found they were learning a great deal about their own community and way of life as well as learning about life in far-away places.

Full generations the written word has helped to bridge the gap between peoples, nationalities or creating links of friendship; now a new dimension has been added. How much more of the warmth of personality can travel through the spoken word! — STELLA BELL (London, England), General Secretary, Associated Country Women of the World. (Excerpted from The Countrywoman, Sept. 1966).

* * *

DEAR MRS. BELL: Isn't it the truth! And I couldn't agree more that folks who do the taping incidentally hone up on what is going on around them; just as journalists the use get a liberal education in the very digging for answers to assorted (and how!) questions posed by my readers.

* * *

DEAR DORIS: I have a weight problem — underweight, that is! I am 17 years old, five foot three, and weigh 92 pounds (if I'm lucky.) So, as you have likely guessed, I'd like to know if there is a reliable, medically approved pill or formula to gain weight — besides eating.

I do that too — four times a day plus snacks — but still I'm all gone concerning the lean line in! I eat good, regular meals, with heavier foods at supper, as well as a fair-sized bedtime snack (and all that does is keep me awake!)

Even if there is a method of adding weight that I haven't heard of, please reply with the enclosed stamped, self-addressed envelope. — CICI.

* * *

DEAR CICI: Let's clear this first: Are you in good health? Your doctor may be able to suggest a particular reason for your slow gains. With his go-ahead, you could use the ideas in our ten-cent leaflet "Chart for Curves."

But at 17 you are doubtless putting your nourishment into growing up instead of round. And you may be so active you run it off as fast is you substitute the food.

Have you heard of relaxing?

* * *

DEAR DORIS: My husband and I are regular readers of your column and thought perhaps you could help us locate a poem. I believe it is called "I Had But Fifty Cents." — AVID READER.

* * *

DEAR AVID: I can't find it among my souvenirs. Anybody else have a clue?

* * *

(Do you wonder why the people you care about act as they do? Let Dr. Doris shed light on your particular human problem. And remember that stamped envelope!)

(Advertisement)

EARN UP TO $100 A WEEK OR MORE

BIG PAY JOBS WAITING for MARVEL GRADUATES.

MARVEL HAIRDRESSING SCHOOL in principal cities offer evening "MARVEL TOUCH" Hairdressing Course DAY or EVENINGS. For free brochure, write or visit MARVEL BEAUTY SCHOOLS Established over 40 years. Dept. BC, 370 Bloor St. W., Toronto

During Fashion Week let Walker's and "Dalkeith" Color Co-ordinate You

"Dalkeith", Britain's leading knitwear specialists in fine gauge botany sweaters and "Dalkeith Coloursets" — skirts and skirts are truly color matched. Come get yourself together at Walker's . . . the home of the brands — and see what these color matched casuals will do for you. Choose yours in Oxford Grey, Black, Sky Blue, Cold, Nutria, or Millet Green.

Tipe Cardigan detailed with fully fashioned diagonal raglan sleeves. 36-42. 10.98

Wool worsted basic sheath with kicky back pleat. Side zipper. Seat lined. 12-16 13.98

Banner Mock turtleneckled pullover is detailed with lace effect raglan sleeves. Machine washable and permanently mothproofed. 36-40. 9.98

Tapered legs of wool worsted slims have side slits for freedom of movement. Back zipper. 10-16. 16.98

WALKER'S
THE HOME OF THE BRANDS

For Big Savings

SHOP AT

HI-WAY FRUIT MARKET

No. 2 HIGHWAY EAST — JUST PAST UNION CARBIDE

FOR EVERYONE!
BUY ONE & GET ONE FOR 1c
PEACH OR BANANA
Ice Cream both 44c

ONTARIO No. 1 WHITE
FLUFFY NEW
POTATOES
25-lb. bag .... 79¢

ONTARIO GRADE C
McIntosh Apples 3 lbs 39¢

TRY SOMETHING NEW
Mrs. Luke's JAM
Marmalade
Strawberry
Raspberry
3-LB. JAR ONLY 89c

GOLD RIBBON SPECIAL
DOG FOOD 12 16-oz. cans Handy Pack $1

— FRASERVALE —
FISH & CHIPS
24-oz. pkg. Special ..... 59¢

— STORE HOURS —
OPEN DAILY
10 A.M. TO 10 P.M.
SUNDAYS AND HOLIDAYS

Also Shop at Bayview Grocery
CORNER OF DUNDAS ST. EAST AND FOSTER AVENUE
Open for your convenience from 7 a.m. to 12 midnight
Buy your Stamps there when you shop, at the Sub Post Office (Located in the store).

Vanessa FASHION SHOES OF PETERBOROUGH

WE HAVE SIZES 3½ TO 11

Be Properly Fitted

WEDDING SHOES AAAA to B Widths

High and Slimline. 7.99 & 9.99
Jets 8.99
Flats 7.99

Tinted free in our own salon equipped. Matching tones. Color guaranteed. satisfaction

Vanessa FASHION SHOES
370 George St. N. Peterborough
CLOSED ALL DAY MONDAY

New Home Recipe Reducing Plan

(Advertisement)

It's simple how quickly one loses bulky fat and help regain may lose pounds of unsightly fat slender more graceful curves; if right in your own home. Make reducing pounds and inches of this home recipe yourself. It's this home recipe yourself. It's easy, no trouble at all and costs arms, abdomen, hips, little. Just go to your drug store and ask for four ounces of Naran Concentrate. Pour this into a pint bottle and add enough grapefruit juice to fill the bottle. Take two tablespoonfuls a day as needed and follow the Naran Plan.

If your first purchase does not show you a simple easy way to

when we advertise a special, we always have an ample supply but...

Sometimes... not often, but sometimes, the special is more popular than we imagined. So we do run out. But if we do, please ask the manager for a

"rain check"

An A&P Rain Check entitles you to buy the item, at the same special price, the following week.

We try never to disappoint you... we always want to be fair.

Is this a good reason for shopping A&P? It's one of many.

"Super-Right" Quality Meats!

WE WRAP OUR REPUTATION IN EVERY PACKAGE OF MEAT WE SELL

SUPER-RIGHT QUALITY, FRESH

CHICKEN CUTS LEGS, THIGHS, BREASTS lb **52¢**

LAMB LEGS IMPORTED FROZEN WHOLE or HALF lb **59¢**

BEEF LIVER SUPER-RIGHT QUALITY SLICED, SKINLESS lb **49¢**

PORK SAUSAGE SX or BURNS Pure, Tray Pack lb **69¢**

COOKED HAM BURNS, VAC PAC 6-oz pkg **59¢**

SWIFT PREMIUM — VAC PAC
WIENERS lb **59¢**

COOKED, VAC PAC, BRISKET
CORNED BEEF lb **79¢**

ALLGOOD, SMOKED, SLICED, RINDLESS
SIDE BACON 1-lb pkg **95¢**

JANE PARKER, SLICED — Reg. Price loaf 24c — SAVE 7c
WHITE BREAD 3 24-oz loaves **65¢**

FROZEN FISH VALUES

Sea Board, Ocean — **PERCH FILLETS** lb **35¢**

Wheatley Brand — **SMELTS** Headless & Dressed 2 lbs **49¢**

YUKON CLUB
GINGERALE 8 10-oz. 6½ btls. **89¢** PLUS DEPOSIT

Bakery Buys!

Jane Parker — Reg. Price each 69c — SAVE 10c
APPLE PIE 4.5" 24-oz pie **2 for 85¢**

Serve Apple Pie with Meyrel Brand (Assorted Flavours) pint brick 27¢
ICE CREAM ½-gallon container **89¢**

Jane Parker Orange, Lemon or Banana — Reg. 59c — SAVE 10c
CHIFFON CAKE **2 for 99¢**

Jane Parker — Reg. Price pkg 29c — SAVE 6c
WIENER ROLLS pkg of 8 **23¢**

Jane Parker — Reg. Price pkg 39c — SAVE 6c
WIENER ROLLS pkg of 12 **33¢**

Jane Parker Raisin Twist — Reg. Price each 45c — SAVE 6c
COFFEE CAKE each **39¢**

Jane Parker Chocolate Iced or Pineapple Iced
WHITE LAYER CAKE each **49¢**

Jane Parker Plain or Sugared
KING SIZE DONUTS pkg of 12 **49¢**

Frozen Foods!

A&P Fancy Quality, Whole — Reg. Price bag 65c — SAVE 6c
KERNEL CORN 2-lb poly bag **49¢**

A&P Fancy Quality, Sliced — Reg. Price pkg 49c — SAVE 5c
STRAWBERRIES 2 15-oz pkgs **89¢**

Farmhouse (Chocolate, Coconut or Banana)
CREAM PIES pkg **39¢**

Freezer Queen (with Cheese) — FEATURE PRICE
MACARONI 3 8-oz pkgs **49¢**

WORRIED ABOUT YOUR SHRINKING DOLLAR? SHOP A&P!

NO COUPONS — NO STAMPS — NO GIMMICKS — JUST QUALITY FOODS AT LOW PRICES

A&P "NEW PACK" — FANCY QUALITY — FEATURE PRICE
TOMATO JUICE 3 48-fl-oz tins **95¢**

"NEW PACK" — CHOICE QUALITY — FEATURE PRICE
A&P PEAS 3 15-fl-oz tins **49¢**

"NEW PACK" — CHOICE QUALITY, RED — Reg. Price 2 tins 67c — SAVE 12c
A&P RASPBERRIES 3 15-fl-oz tins **89¢**

"NEW PACK" — CHOICE QUALITY, WHOLE, WHITE — FEATURE PRICE
A&P POTATOES 5 20-fl-oz tins **99¢**

WITH PORK, BOSTON or VEGETARIAN STYLE — FEATURE PRICE
ANN PAGE BEANS 4 20-fl-oz tins **85¢**

5c OFF DEAL — Reg. Price pkg 99c — SAVE AN EXTRA 4c
SOLO MARGARINE 2-lb pkg **95¢**

A&P BRAND — PREPRICED
INSTANT COFFEE 10-oz jar **1.29**
2.2 10-fl-oz tins 98¢

YUKON CLUB
CANNED BEVERAGES case of 24 10-fl-oz tins **1.69**
GINGER ALE, KOLA, LEMON-LIME, ORANGE and ROOT BEER or LOW CAL GINGER ALE and KOLA

Laundry — Reg. Price box 98c — SAVE 6c
AJAX DETERGENT giant size box **95¢**
Kraft (Plain, Pimento or Old English) — FEATURE PRICE
CHEESE SLICES 16-oz pkg **73¢**
Allen's Vitaminized — Reg. Price tin 27c — SAVE 11c
APPLE JUICE 3 48-fl-oz tins **1.00**
Hostess — Reg. Price pkg 39c — SAVE 4c
CHEESE STICKS 6-oz pkg **35¢**
White or Coloured Paper — FEATURE PRICE
SCOTTOWELS pkg of 2 rolls **53¢**
Heinz — FEATURE PRICE
KETCHUP 13-fl-oz btl **33¢**
"New Formula" — FEATURE PRICE
AJAX CLEANSER 2 giant size tins **63¢**
White or Coloured — FEATURE PRICE
SCOTTIES FACIAL TISSUE 3 pkgs of 400 **1.00**
White or Coloured Family Size — Reg. Price 87c — SAVE 4c
SCOTT TISSUE pkg of 4 rolls **53¢**
Chocolate Chip or Peanut Butter Chip — Reg. 57c — SAVE 4c
DARE BISCUITS 14-oz pkg **53¢**

Prepare For The Longer Nights and Shorter Days
SAVE 10c ON A PACKAGE OF 2
G.E. LIGHT BULBS
"BEST BUY" 25, 40, 60, 100-Watt pkg of 2 bulbs **49¢**
"SHADOW BAN" 40, 60, 100-Watt pkg of 2 bulbs **53¢**

Quaker Ready-To-Serve — Reg. Price pkg 37c — SAVE 4c
OATMEAL 10-oz pkg **33¢**
Dainty Instant — FEATURE PRICE
FRIED RICE 12-oz pkg **37¢**
Red Rose Orange Pekoe — Reg. Price pkg 87c — SAVE 8c
TEA BAGS pkg of 60 **79¢**
Beehive — FEATURE PRICE
CORN SYRUP 2-lb tin **43¢**
Redine — FEATURE PRICE
TOMATOES 2 15-fl-oz tins **43¢**
Prepacked — Reg. Price pkg 59c — SAVE 4c
PRUNES SIZE 70/80 2-lb pkg **55¢**
Colgate — Reg. Price tube $1.00 — SAVE 10c
DENTAL CREAM family size tube **99¢**

So Fresh—So Low In Price! A&P Produce!

BLUE GRAPES
ONTARIO GROWN, No. 1 GRADE, FULL CLUSTERS
4-QUART BASKET **75¢**

BRADFORD MARSH, No. 1 GRADE, LARGE, SWEET, CRISP
CELERY STALKS 2 STALKS **29¢**

Valencias, No. 1 Grade, Sweet, Full Of Flavour
ORANGES 5-LB CELLO BAG **59¢**

Ontario Grown, New Crop, Lobo Variety, Fancy Grade
APPLES 3-LB CELLO BAG **39¢**

A&P Support Canada's Centennial Projects

ALL PRICES IN THIS AD GUARANTEED THROUGH SATURDAY, SEPTEMBER 17, 1966

Canadian Club Opens Campaign for Members

Monday was the opening day of the campaign for members of the Canadian Club of Belleville and District and the drive for members will continue through to the opening meeting September 21.

Membership is open to both men and women and student guests when accompanied by a member. Attending luncheon-supper meetings are the Canadian Club Executive, Mr. J. Cassell, Southview Crescent, or may purchase same at meeting, with these meetings being held again this year at Sir Winston Churchill School, Mac Donald Ave., commencing at 8:15.

This year's program of speakers is interesting and varied with the majority of topics dealing with Canada and events relating to the Centennial year 1967.

The first of the series deals with the topic "Canada One to One Hundred" and members will be privileged to hear well-known politician Hon. Fred Thompson, Member of Parliament for Red Deer, Alberta, and National Leader of the Social Credit Party.

Throughout the year a number of interesting topics will be dealt with, including "Continent of Contrasts," to October; "Federalism, Nationalism and Reason" in November; "The Cultural Explosion in Canada," in January, and "The Shape of Canada in Its Second Century" in March. In short there will be at least two additional speakers and details of these will be announced when completed.

Meetings are followed by a social hour at which time refreshments are served and members may meet and chat informally with the various speakers.

STUDY SWISS FARMING

ZURICH (Reuters) — A 45-member delegation of Canadian agriculturists and businessmen on a European tour arrived here by air Sunday for a four-day visit to study Swiss farming, Ing. Dr. Candiani came from Italy. They were received by Pope Paul Saturday.

Legion Auxiliary

TWEED BRANCH 488 L.A.

The regular monthly meeting of Tweed Branch of the Ladies' Auxiliary of the Royal Canadian Legion No. 488 was held on Thursday evening with the president, Mrs. Betty Long presiding.

A report on the midnight dance which was held on Labor Day weekend was given. The largest crowd of the summer season with an attendance of 403 was recorded.

During the business part a donation was made to the Canadian National Institute for the Blind. The Ladies' Auxiliary will handle the bingo stand at Tweed Fall Fair on October 1st.

Mrs. Betty Long the president and Mrs. Yvonne Whaley the secretary will leave on Sunday September 18th for Windsor where they will attend the Provincial Convention of the Ladies' Auxiliary of the Legion.

The draw prize was won by Mrs. Margaret Rogers.

SAILORS COMPETE

Norwegian merchant seamen hold's "Neptune Games" every two years, in spring of the from soccer and weightlifting to chess and swimming.

Most Young People in Prague Dress Well But Conservatively

By MARGARET NESS

PRAGUE (CP) — The youth look is here, too.

On central St. Wenceslas Square, which is actually a boulevard, one can see the Czech version of the Beatle haircut and the tight pants so boys and girls have clothes skirts on the girls. But it isn't a pronounced fad. Most of the young people dress well but conservatively.

The Institute of Interior and Fashion Design, the government organ to aid the home-furnishing and fashion industries, does acknowledge the influence that youth is wielding in most countries.

I and my travelling companion, Mrs. Jo Aldwinckle of the Oshawa (Ont.) Times, conferred with several members of the institute's staff. They agreed that young people want to have their own styles. The institute has been doing serious research, not only on fashions for the young, but on the psychology behind the need for self-expression in clothing.

While London and New York already have many young designers creating way-out clothes for their own age group, the institute indicated it doesn't approve of this youth revolt. Two of the directors did agree that the way-out look was infuriating their fashion. However, in a showing especially arranged for us of some of the current ready - to - wear styles, we didn't find any of the really zany clothes now prevalent even with the top Paris houses.

The styles weren't stuffy and they were extremely good. Tunics, swinging skirts, even a

PRAGUE'S YOUNG LOOK—From a ready-to-wear collection in Prague, this young-look dress is a cotton print in black, cerise and white. (CP Photo)

Western influence in some cases, along with the saucy cap with almost an Oliver Twist look—all these were definitely designed for the young market.

But the mod fashions on the main streets did make Prague look like a city in Western Europe. It was different in Warsaw, Poland. There we could have counted on our fingers the number of really off-beat boys we saw during our week there. And you produced a long skirt.

But in both countries we found the young people most friendly. The Institute of Interior and Fashion Design kindly sent a young student of the staff to meet us at Prague airport and take us to our hotel. Helena Zlamcova was pretty, smartly dressed and spoke excellent English.

TAKEN ON TOUR

One afternoon in Prague's delightful old city hall square we shared a sidewalk cafe table with a young bearded sculptor and his wife, also a sculptor. They spoke of Little Carnaby and husband insisted on paying for our coffee and they took us off to their little car to see some of their favorite places and then back for more black coffee to their small studio apartment in the old picturesque section of the city.

By sharing a cafe table we also made friends with a young Polish couple in the lovely ancient Polish city of Krakow where Helena Rubinstein was born. Both worked from 8 a.m. to 3:30 p.m. and they suggested we meet them again the next afternoon for coffee and some sightseeing.

The husband brought his Polish-English dictionary with him. When we tried to insist on paying for the coffee this time, he looked up the word host and refused to let his wife and himself. Then he found the word guests and indicated Jo and myself.

9 GOOD REASONS FOR SHOPPING LIPSON'S THIS WEEKEND

Look! Single or Double Size

CHENILLE SPREADS

Wide, wavy tufted style . . . each one with neat fringe trimming. In white and colors . . . solid tones . . . either single or double bed sizes. Reduced for this weekend only . . . each **4.44**

Warmth without weight in Esmond

ELECTRIC BLANKETS

Comfort plus — at big savings, too! Famous Esmond electric blankets . . . single or double bed size . . . with single control. Guaranteed 2 full years. Solid toned pastels. Single bed size, special, each **12.91**

Double bed size special each . 13.91

Terrific buy! Limited quantity!

70x90 BLANKETS

Famous Chinook brand . . . of soft, fleecy napped flannelette, every pair FIRST QUALITY, too. Big double bed size of 70x90 . . . choice of pink or blue border stripes. Shop early . . . limited quantity! Special, pair **3.97**

LIMIT: 2 PRS. PER CUSTOMER

Stock up on "Dependable" brand

WABASSO SHEETS

Fine, well woven, with excellent texture . . . plain hem style . . . about 120 thread count cottons . . . for wonderful wear. Snow white bleach . . . in 3 popular sizes. Stock up at these money-saving prices!

Size 63x100 ea.	Size 72x100 ea.	Size 81x100 ea.
2.44	2.54	2.74

Pillow Slips to match, pair . . . 1.27

Save on Lady Jacqueline

FITTED SHEETS

Fine 180 thread count cottons . . . make these fitted sheets in stretch-fit type . . . with elastic at all four corners. Smooth, wrinkle-free . . . snow white cotton. Note the special Week-end prices! Save!

Single bed size, each	Double bed size, each
1.99	2.22

For the car or Rec' room!

INDIAN BLANKETS

Mohawk pattern . . . in a galaxy of color combinations. Gay and colorful . . . for the car, the Rec' room, etc. Size 50 x 72 . . . first quality . . . Reduced for this weekend to just, each . .

2.66

For home or camp! Wool blend

60x80 BLANKETS

In soft, grey color . . . comfortable weight . . . in wool blend for warmth and good service. Ideal for the camp . . . the boys' room, etc. Neat blue stripes on end. Size 60x80 . . . special, each .....

3.83

Zippered on one end! Cotton

Pillow Protectors

Helps to keep pillows clean and fresh looking. Of fine, snow white cotton . . . zippered on one end for ease in putting on and zipping off. Buy several.

2 for 77¢

Feature value! First quality

SEAM-FREE NYLONS

Fine, sheer 400 needle, micro mesh nylons . . . absolutely SEAM - FREE! Newest shades too. Sizes 9 to 11. Smooth fitting, smart appearing. Rousing special at .....

4 PRS $1

LIMIT: 4 PRS. PER CUSTOMER

Lipson's
STORES LIMITED (1958)

Last Year's Game Should Be Cleared Out of Freezer

By JEAN SHARP
Canadian Press Women's Editor

TORONTO (CP) — If you have any game in your freezer from last year's hunting season, it should be cleared out before anyone shoots any more.

The bag limit is actually based on the total amount of game in your possession. And although it is hardly likely the game warden is going to go looking in your freezer, it's still the law.

"Besides, it's not going to improve if you keep it any longer," says Frances MacIlquham, an expert on cooking game. "You are not embalming it for posterity."

"Meat that has been expertly dressed under ideal conditions should keep a year. But venison is lean and coarse in grain and any such meat will dry out in moisture. If it has not had a secure article wrap, chances are it has begun drying in some degree."

Mrs. MacIlquham is author of Canadian Game Cookery, a book that has gone into 14 in the writing and is due out in late October.

Elk, moose, caribou and deer are all considered venison for purposes of cooking, she says.

CUTS CONFUSING

"There is some confusion. People say, 'Here's a recipe for venison but how do I cook moose?' Actually, for cooking purposes you can include antelope, mountain goat and mountain sheep. They're ruminant and also lean and coarse compared with domestic meat.

"But hare should never be included in this class of game. Bear compares to venison as pork does to beef.

"Don't worry about what cut you have. Most game cuts are unidentifiable unless you're an expert.

"Cook them in moist heat as a pot roast, stew, pie or ground for hamburger. The chief thing is to overcome inherent dryness. Cook roasts and steaks only rare or 140, because salt will rob them of moisture."

Mrs. MacIlquham says many hunters complain that their wives won't cook game, and many wives tell her it isn't fit to be eaten.

"There is no recipe for cooking bad game meat," she says, adding that to keep it from going bad "you have to be prepared to give it the treatment it should have."

"Have it dressed and stored promptly and properly or you might as well leave it in the field."

FAVORS MEDIUM RARE

Roasts and steaks are at their best medium rare, she says.

"Thaw frozen roasts only enough for larding. Put them in a hot oven for a short time, over searing to seal in the juices, then reduce to moderate heat.

"A meat thermometer is the surest way to determine how well done it is. Follow the beef reading.

"Frozen or chilled steaks and chops should be brought to room temperature for fast, even cooking."

To make venison sausage, mix 2 lbs. of lean venison cut into strips, ½ lb. beef fat cut in strips and chilled hard, ½ cup fine dry bread crumbs, 2 grated nutmeg, 2 teaspoons salt, a pinch of saltpetre, pepper to taste, 1 lemon, ½ teaspoon sage, powdered, 1 teaspoon fine herbs, powdered.

Put venison and beef fat through a grinder using a coarse disc. Mix in other ingredients, and grind again with fine disc.

For patties, form into thin round cakes, roll in flour and fry until well browned. Serve with maple glazed fried apples.

For finger sausages, press into butcher's sausage casings, press closely so there are no air bubbles, cover and age overnight in refrigerator, then put in the column.—Susanna

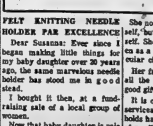

FELT KNITTING NEEDLE HOLDER PAR EXCELLENCE

Dear Susanna: Ever since I began making little things for my baby daughter over 20 years ago, the same marvelous needle holder has stood me in good stead.

I bought it then, at a fund-raising sale of a local group of women.

Now that baby daughter is rais ing her own family, she has suddenly discovered this wonderfully simple way of keeping her various sizes of knitting needles neatly and safely tucked in place, yet available and visible at a glance.

She not only wants one for herself, but history is repeating itself. She is making several dozen as contributions to her particular church group sale.

Her friends tell me it also has all the desirable features of a good gift item.

It is colorful and imaginative, serviceable and practical. It holds four dozen or more pairs of needles all graded as to size, as well as tape, ruler, scissors, etc. Inexpensive, it requires two medium squares of felt (cut with pinking shears if possible), a couple of dozen fasteners, a bit of thread and glue and is not much trouble to make.

We would love to share the wealth with you Susanna, and are including the instructions which we will be delighted to have you pass on to your readers. — Mrs. R. MacDonald

Since I'm the one who's going to be doing the passing on, then I'd like to do it in style!

Not one but two we made up copies of your instructions, but we've thrown in the outline of another precious item.

It's a delicate, chintzy, wristy type, half-of-wool-blend — and feeder. Elegant in plaid taffeta, too.

. . . and you can have one with out the other — all for the price of a bazaar item idea or small hint for the column.—Susanna

Elizabeth Arden
BLUE GRASS SPECIALS
AT
LATTIMER'S
DRUG STORE
229 Front St. 968-5548

U.C.W. Meetings

SALEM U. C. W.

MINTO — The September meeting of Salem U. C. W. was held Thursday evening with Mrs. Stanley Kisler as hostess. Mrs. Thompson, president, opened the meeting with a poem, "Thanksgiving."

An invitation to Bethel was read and accepted. A committee was appointed consisting of Leoth Heagh, Mel Wickens, Harold Holden and Lorne Hagerman, to make arrangements for catering at weddings and banquets.

Mrs. Mel Wickens took charge of the program, opening with Hymn and prayer. Mrs. Stanley Keller read the Scripture and Mrs. Frank McGee gave the meditation. Readings were given by Mrs. Albert Yeddy and Mrs. Holden presented the study book.

Church Groups

C.A. BANQUET

FRANKFORD — Cars journeyed from Frankford Pub Gospel Tabernacle on Friday evening to Gleaburnia Motel. At 7:45 p.m. all sat down to a tasty banquet.

Scouts at the head table were: Rev. James Dunlop and Mrs. Dunlop of Frankford, guest speaker Rev. Robert Seaboyer and Mrs. Seaboyer of Tabernacle and Frankford, host for David Strome and Mrs. Strome with C.A. president Keith Hale and Mrs. Hale.

Following the banquet Mr. David Strome led the sing-song of favorite gospel choruses. Mr. Richard Patrick read the Scripture, Miss Ann Dunlop sang a solo, Rev. Seaboyer of Havelock also sang a solo, Rev. James Dunlop led in prayer. The guest speaker, Mr. Seaboyer brought the evening message, speaking on "Let No Man Despise Thy Youth" and "Living Your Life to Please the Lord".

ArgyllChapter I.O.D.E. Plans Future Events

On Wednesday evening the Argyll Chapter I.O.D.E. held its opening meeting as guests of the Regent Mrs. K. D. H. Willcocks in her home.

A number of important items were discussed and plans made for the coming season. A reminder was given to all to provide further recipes for the chapter cookbook.

In October a rummage sale will be held in the Armouries. Later in October a mixed bridge party will be held in the evening to take the place of the annual dessert bridge.

Invitations were received from two neighboring Chapters. The Sir Thomas Picton Chapter are presenting ladies of the provinces confederation parade September 20th at Prince Edward Collegiate. The Hon. J. R. Cooke Chapter, Picton are holding the annual district rallies on October 12th and as they, are celebrating their silver anniversary they are anxious for a good attendance. Those wishing to attend are asked to contact Mrs. Willcocks for further information.

Mrs. McConnell received a letter from the provincial secretary of Services at Home and Abroad thanking the Chapter for the books sent to the Canadian Brigade in Germany. An acknowledgment was received from Ottawa ago from Miss Upshaw W.V.S. for appreciation of the Chapter's interest. Blood donor representative for the Red Cross, Mrs. Ft. Tipp reported a number of members assisted at the August clinic. The educational secretary Mrs. R. H. Vaughan was in receipt of information re disposal of the Lucy Morrison Memorial Fund and members were asked to continue support of this most important branch of the I.O.D.E. work. Many students have benefited by this fund in the form of scholarships etc. Notice was also given of the provincial semi-annual meetings to be held in Owen Sound October 20-21st.

A donation of $2.000 has been sent to India as a tribute to Madame Indira Gandhi. She is applying this gift to the welfare of children's work to provide mid-day meals to children in drought areas.

The meeting adjourned and the hostess served desserts and a social half hour was spent.

Two Changes This Year in P.S. Staff

MARMORA — Two changes have been made in the staff of Marmora Public School this year. Mr. Gordon Bennett is teaching grade 7, and Mrs. Edmonds Gillies, who completed last year, is teaching a combination of grades 4-5-6, full time.

In the Central School teachers are principal, Ken Gillies, grade 8; Mr. Bennett, grade 7, Mrs. Carl Spry, grade 6, Mrs. George Mantle, grade 3, Miss Gayle Ellington, a combination of 2 and Mrs. Gillies, 4-5-6.

In the Earl Prentice School, Mrs. Douglas Pack is teaching grade 3, Mrs. Ormond Frizzell, grade 2, Mrs. James Cook, grade 1, Mrs. Shirley Prindle, kindergarten. Mrs. Morley Chard will supply in grades 7-8 two half days a week.

Mr. Gillies also attended Queen's University this summer, has been notified that he was successful in passing Commerce 111, and Spanish 001. Mr. Bennett and Mrs. Frost attended Department of Education Summer School in Belleville.

SACRED HEART SCHOOL

In Sacred Heart School there is one change, Mrs. Bill Jones, who taught in Hastings Separate School for the last three years, is teaching grades 7-8 here this year. Other teachers on the staff are principal Mrs. Ida Thomson, grade 1-2, Miss Anne Collins, grades 3-4 and Mrs. Joe Murray, grades 5-6.

TOO PRETTY TO TEACH

TOKYO (AP) — High school officials ordered teacher Michiko Tamiya, 23, to choose between her job and her title of beauty queen of Tokushima. Keeping the crown would have "an undesirable effect on the children and reflect on the school's standards of teachers," they said.

Woman Has Strange Hobby Of Hunting Rattlesnakes

CALGARY (CP) — Mrs. Joseph Bissenberg has a hobby that sets her household buzzing when she works at it.

She is a spare-time rattlesnake hunter.

"I've only been involved with snakes for three or four years but I think they're fascinating," she says.

"Most people can't stand them but I'm used to snakes, enjoy the hunt and that's the most important thing."

Mrs. Bissenberg first became interested in snakes four summers ago while visiting her father at Val Marie, Sask. A nest of snakes had been found 35 miles south of the homestead.

"So we decided to have a bash at it," she recalls.

USES FORKED STICK

She uses a forked stick and looped string to catch the reptiles. Gentle pressure with the stick behind a snake's head keeps it from biting while the string is looped around its neck to hold it fast. The snake then is placed in a sack.

"By the time the string is around the snake's neck he is in an ugly mood and must work quickly to place him in the sack," she said.

Unlike most other snake species, rattlers will not curl up in the air and try to strike at their captors, she said.

"They just sway there at the end of the string until you drop them in the bag."

Once in the bag they won't strike, either. They can't strike unless they have something firm to push against, she said.

Mrs. Bissenberg usually wears slacks and either snow boots or heavy, high boots for the hunt.

THINGS SHE'S CRAZY

What does her husband think of her hobby

"He thinks I'm crazy," she said. "My sisters have tried it and although they weren't as enthusiastic as I am, I think they enjoyed themselves. At least they aren't forever making sarcastic comments."

Mrs. Bissenberg said she does not intend to go into the snake-supplying business.

"We can't have them around the house, so to the zoos they go."

Mrs. Bissenberg gave three rattlers caught at Val Marie to the Calgary zoo.

New IN Shape!

4505
SIZES
10—18

by Anne Adams

Attracts eyes all eyes, to your new, in-curved waist shape—it's the most in fashion for fall. Choose flaming, deep-toned cotton, knits or duo-dry blends.

Printed Pattern 4505: Misses' Sizes 10, 12, 14, 16, 18. Size 14 takes 2¼ yds. 45-inch.

Fifty cents (50) in coins (no stamps, please) for each pattern. Ontario residents add 3c sale tax. Print plainly size, name address, style number.

Send order to Anne Adams, tern. Ontario residents add 3c Front St. W., Toronto 1, Ontario.

Church Groups

ST. CARTHAGE'S C.W.L.

TWEED — St. Carthage's Catholic Women's League held their regular monthly meeting recently which was opened by the president, Mrs. Yvonne Whalen.

The League planned a bus trip to St. Joseph's Oratory in Montreal for October 22nd. A Christopher Course will be started by the League the latter part of September. Adults or teenagers are invited to take this course in public speaking.

The bridge and euchre parties will start the end of September and carry on through the winter months. At present a euchre marathon is in progress and will be completed in November. Several banquets and a dance were also planned.

Father Carty spoke briefly to the members on the work of the League. He was thanked by Mrs. Bernadette Gabourie and she also expressed regrets at his leaving. Father Carty has been transferred to the Church of St. Michael the Archangel, Belleville with his appointment becoming effective September 13. On behalf of the League Mrs. Gabourie presented Father Carty with a cheque.

The next meeting will be held in October.

WOMEN'S MISSIONARY COUNCIL

FRANKFORD — The September meeting of Frankford Full Gospel Women's Missionary Council was held in the parsonage on Thursday evening with the president, Mrs. George Chapman presiding. Mrs. Fred Wood led in prayer.

Correspondence was read from the African mission field and business discussed. Elected, Mrs. E. Strome gave a report on the annual W. M. C. penny day held at Cobourg Camp in July.

The evening message was given by Mrs. David Strome.

A missionary quiz was enjoyed by the ladies. "Mission Field Knowledge" was was read by the president. A time of prayer was spent on behalf of the missionaries.

The hostesses were Mrs. J. Dunlop and her daughter Ann.

Four Feminine Faces in New B.C. House

VICTORIA (CP) — The only woman member of the last B.C. legislature was defeated in Monday's election, but the new house will have four females faces, three of them on the Social Credit government side.

And there's a good chance that one of them will be given a cabinet post.

Lois Haggen, 47, member of the New Democratic Party and former school teacher first elected in 1956, was defeated by Agriculture Minister Frank Richter in Boundary-Similkameen riding in Monday's vote.

She was among 15 women candidates.

Those who made it at the polls, all newcomers:

Patricia Jordan, 35, a doctor's wife and mother of two sons elected in North Okanagan.

Isabel Dawson, Alberta-born mother of one son and a vice-president of the B.C. Social Credit League, who headed the poll in coastal Mackenzie riding.

Winning all over NDP homestead, lawyer Anthony Gargrave.

Grace McCarthy, mother of two and lieutenant in the Vancouver civic politics, who was chosen along with running mate Education Minister Leslie Peterson in the new twin-seat riding of Vancouver Little Mountain.

Eileen Daily, elected for the NDP in Burnaby North, beat out another woman, Social Credit Inez Whittle, and Liberal Ralph Wollosehuk.

Premier W. A. C. Bennett said during the election campaign that if a Social Credit woman candidate were elected, she would be given a place in the cabinet.

Most woman member of the old, Mrs. R. Strome gave a report on the annual W. M. C. penny day held at Cobourg Camp in July.

The evening message was given by Mrs. David Strome.

A missionary quiz was enjoyed by the ladies. "Mission Field Knowledge" was was read by the president. A time of prayer was spent on behalf of the missionaries.

The hostesses were Mrs. J. Dunlop and her daughter Ann.

Ann Landers
Rebellion at Bottom Of This Problem

DEAR ANN LANDERS: I'm a girl, 18, brought up by cultured parents who have high morals and good taste. I have been exposed to extensive travel, fine art, music and literature.

ANN LANDERS

My father is one of this city's most prominent civic leaders.

You would think that I'd be interested in young men of similar backgrounds and interests, but I'm not. For some strange reason, I am drawn to crude roughnecks — boys with backgrounds very different from mine.

I am in college now and have been a couple of times before. I would be ashamed to have my parents meet any one of them. They would have had a fit and maybe I have. Why am I attracted to the unpolished types — fellows who are poor marriage material? Straighten me out . . . PLEASE !!! — CONCERNED ABOUT THE FUTURE.

DEAR CONCERNED: When a girl is attracted to young men she'd be ashamed to introduce to her parents, it strongly suggests she is rebelling like a pouting child. This is probably a phase that will pass. (Soon, I hope.)

You write like a girl whose thinking is fairly solid — on the conscious level, that is. Keep your wits about you, Toots, and don't go off your rocker and marry one of those birds.

DEAR ANN LANDERS: You have a problem. It is called exaggeration. When "Los Angeles Heartache" complained about her daughter-in-law's dirty house you replied, "If all the women who wrote to me on this subject were lined up they would reach from Anchorage to Amarillo."

The distance from Anchorage to Amarillo is approximately 2,400 miles. If you allowed six feet of space for each complaining woman 2,376,000 women could fit into that space very nicely.

Will you take twenty lashes with your old typewriter ribbon — so I gargle my garters! — D.D. OF MILES CITY.

DEAR D.D.: I just put in a new typewriter ribbon so I'm going to try my darndest to weasel out of the punishment. (If there's anything I hate it's ink on my back.)

I figure that for every woman who writes about a problem there are about a thousand who have it but don't write. Since you apparently are good with figures than I am please let me know if this gets me off the hook — somewhat.

P.S.: If I am guilty of overstating the case you are equally guilty of understating it. I just learned that the distance between Anchorage and Amarillo is 3,496 miles ! ! !

So go ahead and gargle your garters, Bub.

DEAR ANN LANDERS: My husband and I have been married for six years. We have no children. I went to a very fine doctor last week and he told me I'd have to have surgery if I wanted to have a family.

My husband says I should go to another doctor and not tell him about my first doctor's diagnosis. Would this be ethical? I don't want to make an enemy of the first doctor if the word should get back to him. What is your advice? — MONTEREY.

DEAR MONTEREY: Most physicians have no objections if a patient seeks the opinion of another physician. By all means go to one or even two others. This is not unethical behavior. It is prudent.

TRUDY

"You're in for a nice, quiet evening—Mom got all talked out at her ladies' club meeting this afternoon."

Bringing Up Baby

MAITA COLLECTED by MRS. DAN GERBER, MOTHER OF 3

The undefined status of a toddler presents some problems to the mother. Neither all baby nor fully developed child, he needs more attention than the stay-put baby. Since he tries more things, there are bound to be more frustrations. Then too, the pressure to learn good behavior, plus the need to assert himself, make the toddler a bit unruly. Ways to meet these normal "growing pains":

▸ Extra tenderness to offset frustrations . . . extra patience at seeming perversity . . . extra guidance in all phases of development.

New and appetizing, too. Gerber Junior Apricots is made to tickle a toddler's fancy. Filled with flavour, it is ready and waiting to be happily enjoyed.

Nursery cue for you-know-who. A plastic plastic ice cream container, covered with gay wallpaper or contact paper, makes a nice waste-basket for the nursery. Good way to help teach your toddler to pick up scraps after a round of paper-playing.

Appetite delights for busy sprites. Year-olds' appetites may lag a bit, but primary business is the growth rate slows down. Easy way to continued meal-appeal . . . serve Gerber Junior Foods and serve 'em a goodly

variety. Their extra-special goodness stems from the fact that they're "custom-cooked" to help preserve nourishing food values and natural colours and flavours. Seasoning is added with a knowing hand to suit a toddler's taste.

Winning combinations for active toddlers: Gerber Junior Dinners. Their special "zea-scrole" dishes are especially delicious because they combine vegetables, cereal and meat for flavour to spare. There are such extra-special delectables as Chicken Noodle with Vegetables and Spaghetti with Tomato Sauce and Beef. And these are just two of thirteen good-tasting Gerber choices. Gerber Baby Foods, Niagara Falls, Canada.

Attend Free LOBLAWS COOKING SCHOOL

WIN YOUR CHOICE OF A Kelvinator MAJOR APPLIANCE

GRAND PRIZE Your choice of a Kelvinator Range, Refrigerator, Dishwasher, Automatic Dryer or Automatic Washer.

FEATURE DAILY DOOR PRIZE PLUS MANY OTHER DOOR PRIZES . . .

SESSIONS DAILY . . .
SEPT. 19, 20, 21, 22, 23
1.30 to 3.30 P.M.

TO BE HELD AT . . .
PARK THEATRE
139 FRONT ST. BELLEVILLE

CLASSES CONDUCTED BY
MRS. ELSIE CLAY ROGERS
INTERNATIONALLY KNOWN HOME ECONOMIST

Mrs. Rogers is a former head dietician at the New England Medical Centre, editor of 8 important food publications, and manager of a famous Miami Beach resort inn. She has studied foods all over the world . . . now she is here to conduct the Loblaws Free Cooking School.

RECOMMENDED PRODUCTS

Club House Spices and Olives
Magic Baking Powder
Royal Instant Puddings
Monarch Margarine
Five Roses All Purpose Flour
Planter's Cooking & Salad Oil
Heinz Condensed Soups
Heinz Country Good Soup Mixes
McCormick's Graham Cracker Crumbs and Party Crackers
Fleischmann's Active Dry Yeast
Dainty Rice — Fried, Long and Short Grain
Schneider's Crispy Flake Shortening
Schneider's "Red Hots" Wieners
Borden's Eagle Brand Condensed Milk
Monarch Salad Dressing
Roni Macaroni, Spaghetti and Egg Noodles
Ontario Broiler Chicken Producers' Marketing Board
Bisto and Bisto Brown Gravy
Old London Melba Toast
Lestoil Liquid Cleaner
Ontario Tender Fruit Institute Canned Cherries, Peaches, Pears, Plums
Robin Hood Precooked Oats and Quick Oats
Booth Frozen Fish
Shirriff's Potato Flakes—Mashed, Au Gratin and Scalloped

KELVINATOR PRODUCTS and PRIZES COURTESY OF . . .

JOHN LEWIS COMPANY LTD.
265 FRONT ST. BELLEVILLE

National Research Council Fifty Years Old This Month

By BOB MacKENZIE

OTTAWA (CP)—The National Research Council celebrates its 50th anniversary this month, working harder than ever though two of its wartime offspring have grown up and assumed part of the load.

The council's first half century hasn't been easy. Its early growth was stunted by the Depression, then it had to mushroom almost overnight to handle a vital military role in the Second World War.

The council's two biggest wartime projects — development of weapons and defence tools such as radar, and early work in atomic energy—now have separated and stand alone in their respective fields as the hive that eventually operates on its own."

Atomic Energy of Canada Ltd. "We're something like a beehive," says Dr. Kenneth Frank. Jin Tupper who first joined NRC in 1939 and returned in 1966 after a 16-year absence to become its vice-president for applied science.

"Every so often we send out a queen bee to spawn another

The giant research centre which now has almost 3,000 employees, two-thirds of them scientific and technical staff, has come a long way since the federal government established an in-house council to co-ordinate and promote scientific and industrial research in Canada late in 1925.

The council quickly discovered it had little to co-ordinate; industrial and university research was practically non-existent.

First step to remedy the situation was a system of grants and scholarships to help university professors stimulate research projects and to assist students in post-graduate work.

This was a $37,000 project in 1937 but it grew rapidly, climbing to $300,000 in 1939 and $21,900,000 in the 1965-66 fiscal year. There was an additional $12,000,000 provided in subventions in 1965-66 in grants from the Medical Research Council, an autonomous unit responsible for policy in medical research and established within NRC's administrative framework in 1960.

Once research projects were stimulated, the council then established associate committees, bringing together experts in particular fields to give guidance and advice in the solution of research problems.

Today there are some 40 associate committees, co-ordinating research programs in fields such as water pollution, plant breeding, dental research and space research.

The council's next step was to obtain its own laboratories and in 1930 it took over the top two floors of the five-storey Bryson building on Queen Street in downtown Ottawa. The building was demolished early this year to make way for an office building-hotel complex.

BUILT WIND TUNNEL

In 1938 NRC got a second laboratory in an old lumber mill where Canada's first major wind tunnel was constructed — a nine-foot tunnel that cost about $125,000 and remained in use throughout the Second World War.

The council expanded again in 1952 with completion of its central laboratory on Sussex Street, on the bank of the Ottawa River. But the Depression revealed any further projects until the war when the council spread into its present 400-acre site on the eastern outskirts of Ottawa.

Wartime expansion was not limited to Ottawa. By the end of the war NRC's tenfold expansion involved 21 new laboratories from Halifax to Vancouver.

The expected industrial reaction failed to materialize after the war and the reorganized NRC expanded with the country.

The council's largest wartime undertaking, the top - secret atomic energy project which started in Ottawa and Montreal before moving to Chalk River, put its first nuclear reactor into operation in 1945. The project grew so rapidly as it explored peaceful uses of nuclear power that became a separate Crown corporation in 1952.

ZEEP STILL USED

The first reactor, ZEEP (Zero Energy Experimental Pile, is still in use although it now is dwarfed by its more sophisticated siblings at Chalk River and Whiteshell, Man., and giant reactors in the nuclear power stations at Pickering and Douglas Point in Ontario.

The council has moved into new fields.

It started this year by taking over as manager of one of the Churchill Research Range, a sprawling rocket-launching site on Fort Churchill, Man., on the west shore of Hudson Bay. The station previously had been operated jointly by the Defence Research Board and the U.S. Air Force Office of Aerospace Research.

Workmen now are putting the finishing touches on the Algonquin Radio Observatory where a giant 150-foot radio telescope soon will begin probing the heavens for radio signals from stars so distant they cannot be seen even with the aid of powerful optical telescopes.

The observatory is nestled in a quiet corner of Ontario's Algonquin Park, relatively close to the Ottawa laboratories but far enough away from populated areas and their source of electrical interference.

Another new division dealing with radiation biology is being organized to study the effect of radiation on living things, including people, a project that will grow in importance as industry finds new uses for radioactive materials.

The council also is helping industry develop and expand its own research capabilities. A program initiated in 1963—whereby the council pays salaries of new research teams in companies where none previously existed or for new research workers added to staffs —generated a $44,000,000 research effort of combined government and industry funding.

The $1,000,000 budget for this project in 1962 has grown to $4,500,000 and covers all commercial research outside the defence industry. But the expansion has been so successful that a shortage of senior staff has kept actual expenditure below the budgeted amounts.

NRC's initial role of advising the government has changed during its 50 years of operation and last spring Prime Minister Pearson established a new 28-member Science Council of Canada to advise the government on science policy.

But NRC will retain a strong voice in the council. NRC's president, Dr. E. G. Ballard, has been named to the new body.

NRC's anniversary ceremonies Sept. 26-28 will be relatively quiet. Governor-General Vanier will launch the three-day event and Mr. Pearson will speak at the closing banquet. In between, 2,000 scientists from across the world will gather for a series of scientific lectures.

CONTESTANTS TRY HARD

DAR ES SALAAM (AP) — Tanzanian police are to investigate a case arising out of a native dancing competition. The losing village of Zasa, Dodoma region, has accused the first place troupe of using witchcraft to win.

when it comes to food...

I want quality!

ONTARIO GRAPES 4-QT. BASKET 69¢

BARTLETT PEARS 4-QT. BASKET 69¢

APPLE AND RAISIN PIES 3 FOR $1

ONCE-IN-A-LIFETIME COCA COLA 6 FAMILY SIZE BOTTLES ..... $1.00 — AND GET — 3 BOTTLES FREE

FLAVO-RIPE BANANAS 8 LB. $1

APPLE ORCHARD Fruit Market

LOCATION: DUNDAS ST. WEST 2 Block East of Rite-Way Opp. Pape's Steak House

OPEN TUES. TO SUN. 10 A.M. TO 10 P.M. CLOSED ALL DAY MON.

We reserve the right to limit quantities.

Values effective till Sept. 17

Taste buds need "revving-up"?

Right nearby you'll find 29 grocers, 41 restaurants, 3 pastry shops, 12 caterers... and just about any shop or service you can think of!

Our locality has a lot to offer. Good shops. Good services. Good people. So look first to home for your needs. Let your fingers do the walking through the Yellow Pages to find the above people... and many others. EVERYTHING'S HERE... IN TOWN!

YELLOW PAGES

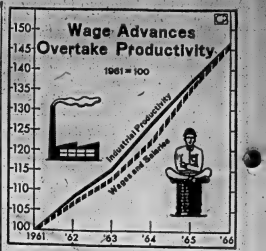

WAGE ADVANCES OVERTAKE PRODUCTIVITY

—The index of wage increase is climbing faster than the production increases index in Canada and now they are within one percentage point of being equal, based on a 1961 level putting both indexes at 100. From 1961 until 1964, industrial productivity increased at a faster pace than wages and salaries until in 1964 productivity was 3.8 index points higher. Since 1964, wages have moved ahead faster, and in the first three months of 1966 the wage index was at 145.6. Productivity was 145.7. It means that the production returns on wages and salaries are now about the same as they were five years ago at the start of the current boom period. Economists believe the wage index acceleration will be even greater as new contracts won in the last five months show up in the figures. (Newsmap)

Church Elders Defended by General Council

By NEIL LOUTTIT

WATERLOO (CP) — The general council of the United Church, spurred by former moderator Very Rev. E. M. Howse, Tuesday came to the defence of church elders who were criticized in a report from the committee on Christian faith.

The council did not accept the report and referred it to presbyteries, conferences and congregations for further study, to be brought back to council at a later date.

The report said elders were not fulfilling their roles. It also recommended the term "ordination" not be applied to the service which makes a layman an elder.

Dr. Howse led the attack on the report and termed the recommendation of cutting out ordination as a "retro-step."

"It suggests that we must not waste the term 'ordained' on those scientists from across the world will gather for a series of scientific lectures.

SEES CHAOS

The former moderator said such a change would create chaos when seeking union with the Anglican Church. He indicated ordained elders would be a significant contribution to a new United - Anglican Church.

Elders in the United Church oversee the spiritual life of the congregation, while stewards are responsible for the financial aspect of the church.

The report criticized poor communication between ministers, elders and congregations. It also urged that more women should be elders of the church, despite a survey that revealed four out of five churches have women elders.

(Advertisement)

How to relieve BACK ACHE

Use Doan's Kidney Pills for prompt relief from the symptoms of backache. Don't suffer backache. Soon you can feel better... feel better. Depend on Doan's.

FOR YOUR SHOPPING CONVENIENCE SAY "CHARGE IT"

It's easy to open a personalized BUDGET CHARGE ACCOUNT

SO EASY AND CONVENIENT TO USE

- Honoured at all Canadian Tiry Stores
- Simply present your Credit Card to make a purchase
- Regular billing sent monthly showing all purchases, returns and payments
- Card is of permanent plastic to last you for years
- Arrange to pay on special arrangements problems for those with accounts

JUST PHONE, WRITE OR CALL IN

CANADIAN TIRE CORPN

CANADIAN TIRE ASSOCIATE STORE

ONE LOCATION ONLY 248 Coleman St. 962-6781 Don Jones Ltd.

SAVE SAFELY

Madoc Junction

MADOC JUNCTION — Miss Sharon Reid of Ottawa spent the holiday weekend with her parents, Mr. and Mrs. Bert Reid.

Miss Sondra Chambers of Guelph has been holidaying with her parents, Mr. and Mrs. Harold Chambers. She returned to Guelph this week, accompanied by her sister, Miss Barbara Chambers.

Mr. A. Smith has returned from vacation, and service was held in Eggleton United Church on Sunday evening. Misses Sharon Reid and Isabelle Prest sang a duet.

Mr. Smith's mother from Sarnia, Mrs. MacDonald, who is visiting at the manse, accompanied him to the service.

SCHOOLS RE-OPEN

The Sidney Road Public School pupils are attending Turner's School. The senior grade pupils are attending 6th line school, Rawdon, and the junior grade pupils are attending Ridgeread School. Linda Prest goes to Foxboro School.

High School students Bonnie Cleveland and Carol White, Wayne McMullen, Lin Stapley, Keith McMullen, Brian Kovack, and Ted Clark are attending Central Hastings School in Madoc.

Gerald Stapley Lloyd Clancy and Billy Stapley are attending Stirling — Rawdon District High School in Stirling.

Linda Cleveland is attending the O.S.D. in Belleville.

Mrs. Raymond Chambers is teaching again this year, at 6th Line School in Rawdon, Mrs. Bert Reid is teaching at Harmony School at Carmel. Mrs. M. Clancy is teaching at Glen Ross School. Miss Audrey Stapley is teaching in Stirling and Mr. Carl Reid is teaching at Woodbridge, Ontario.

Tweed

PRESENTATION HELD

TWEED — On Wednesday evening about 150 friends of Robert Bush gathered at Hotel Tweedsmuir for a get-together before his forthcoming marriage. Cards and a social evening were held and a smorgasbord supper was served. A purse of money was presented to Mr. Bush by his friends.

LEAVES FOR BELLEVILLE

Rev. Father Patrick Carty who has been curate at St. Carthagh's Church, Tweed and also in charge of the missions of St. Bernadette's in Ormsby and St. Michael's in Sulphide has been notified of his transfer to St. Michael's in Belleville. Father Carty has been in Tweed since May, 1963. His new appointment becomes effective September 12th.

He will be replaced at St. Carthagh's by Rev. John Grauger who was ordained last May in Kingston and has been helping out during the summer at St. Michael's in Belleville.

MANAGER TRANSFERRED

Mr. Harold Gall of Barrett's I.G.A. Store in Tweed, has announced that Mr. Fred King grocery manager at the Tweed store has been transferred to Napanee where he will be manager of the Napanee I.G.A. His new duties began the first of September. Mr. King has been associated with the I.G.A. store in Tweed for approximately seven years.

Mr. Harold Long Jr., has been made grocery manager at Tweed.

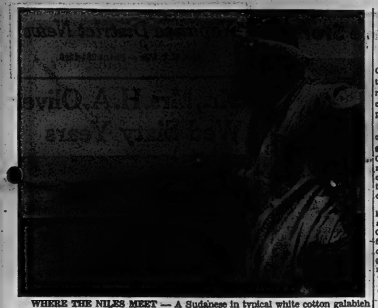

WHERE THE NILES MEET — A Sudanese in typical white cotton galabieh dress and turban stands on the Omdurman bridge at the point where the White and Blue Nile Rivers join. Before annual floods start in June, the dividing line between the merging waters is often distinguishable because of the different colors of the two rivers. (CP Photo)

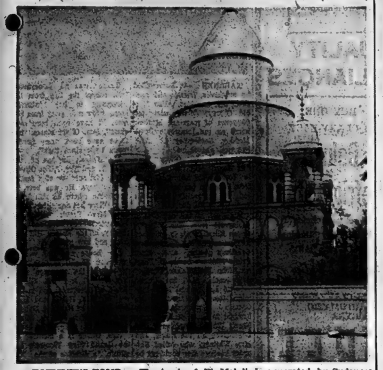

FOUNDER'S TOMB — The tomb of El Mahdi is venerated by Sudanese and once was a place of pilgrimage for Moslems from as far away as central Asia. The Mahdi — Moslem Messiah — was a tribal leader who founded the Ansar sect and led a revolt against Anglo-Egyptian rule in 1881, besieging and finally killing British General Charles Gordon at Kartoum in 1885. Lord Kitchener avenged Gordon at Omdurman 13 years later with an army that included Winston Churchill. Mahdi's body was removed from the tomb, beheaded and thrown into the Nile. (CP Photo)

Gentle Manner of Sudanese Masks Penchant for Quarrels

A Canadian Press reporter travelling in Sudan finds a deceptiveness in the gentle manner of the people of the African country. He describes how it masks the violence that has split the nation in the last decade.

By CARL WOLLINS

KHARTOUM (CP) — Sudan seems to mimic the contrasting behavior of the two rivers that join to form the mighty Nile at Khartoum—the quiet White Nile and the erratic Blue.

The resulting split personality shown in the gentle reserve of the Sudanese manner and a simultaneous capacity for destructive argument that has caused chronic civil war, periodic revolution and continuous political dispute.

Khartoum, where the rivers merge for the 1,000-mile run to the Mediterranean, has a tidy, sedate air that is rare in the cities of northeastern Africa.

Dark-skinned Arabs in neat white turbans conduct their central market in a subdued atmosphere that lacks the clatter customary in Arab commerce. The people are polite, friendly. Few and Sudanese motorists, unlike their hero-happy counterparts in neighboring countries, are models of courteous restraint.

But the tree-ringed desert capital and its starker Nile-side neighbors of Omdurman and North Khartoum have witnessed gory massacres in the past, riot and revolution recently. Political bickering has produced more than 100 ministerial changes in a decade of both military and civil governments.

RULED BY BRITISH

It was here that the Mahdi, the self-proclaimed Moslem messiah whose great-great-grandson became Sudan's prime minister at the end of July, slaughtered British and Egyptian intruders led by Maj.-Gen. Charles Gordon in 1885. Thirteen years later Lord Kitchener, with the young lancer Winston Churchill in his army, avenged Gordon Pasha by massacring the Mahdi's successors at Omdurman and established a British hegemony over the Sudan that lasted 57 years.

Since the British departed and Egyptian ambition was turned aside by Sudanese nationalism, the Sudan republic has experienced two revolutions and debilitating civil war — a separatist rebellion by the non-Moslem Negro people in the three southern provinces that has persisted since Sudanese independence Jan. 1, 1956.

Perhaps it is the quiet, White Nile current in Sudanese behavior that has kept the world from paying more than perfunctory attention to the Blue Nile turbulence in Sudan. This country has experienced the tribalism, civil unrest, political instability and Essi-West pressures that have afflicted other newly-independent African states, but without the accompanying scurry of peace missions, aid officials and anxious envoys that have attended comparable events elsewhere on the continent.

Sudan, after all, is Africa's biggest country, with almost 1,000,000 square miles of varied territory, the sixth most populous with about 12,000,000 people. It spans the Sahara wastes of the north and the fertile tropics of central Africa.

Sudan was the first of 32 African states to achieve independence in the last 11 years, although that distinction is usually claimed by Ghana, which was 15 months later than Sudan in gaining autonomy.

RULED BY ARMY

The country was taken over by the army in 1958 and tried a return to democracy in a student uprising of October, 1964. But it still lacks a permanent constitution. Islamic, tribal and British-style laws compete. Only six of the nine provinces are represented in the constituent assembly. Party distinctions are drawn on religious, sectarian or regional lines rather than on policy or doctrine.

The Congo-style secessionist struggle involving one-quarter of the country has been waged until recently in virtual privacy, despite its heavy cost in lives and suffering.

The Khartoum government now admits its "administrative errors" and is feeling its way towards a settlement. But some authorities estimate that up to 1,000,000 pagan or Christian southerners—wary of government by the descendants of Arab slavers in the north—have been killed or driven into Uganda, Kenya and former Belgian Congo in a war between 15,000 northern troops and perhaps 5,000 Anya Nya guerrillas, the "poison insect" fighters of the bush.

The outside world has treated Sudan's problems more casually than those of almost any other African country. The United States, for example, has directed less than $100,000,000 of its foreign aid to help the republic out of its troubles while pouring more than $3,000,000,000 into the United Arab Republic with slight diplomatic return.

The reason may be that difficulties seem less urgent in a country where trouble wears a deceptive overlay of polite restraint, where leaders of the ousted military dictatorship are allowed to live in unpunished retirement and new leaders are beginning at least to talk quietly and earnestly about reform and a settlement with the southern separatists.

Tomorrow: A rickety bridge between Arab and Negro.

Red Guards Fought by 100,000

By RENE-GEORGES ENAGAKI

TOKYO (AP) — China's Red Guards are meeting stiff resistance as they push the cultural revolution from Peking into the countryside, Japanese correspondents reported yesterday.

They reported that a crowd of 100,000 battled the youthful guards at Kweilin in southern China when the reformers demanded the resignation of the city's mayor and that army troops were called in to restore order.

In another development, Peking's official New China news agency indicated that Premier Chou En-lai has been removed from his post as vice-chairman of the Chinese Communist party. However, he apparently retained the premiership.

The Japanese correspondents reported from Peking that the clash at Kweilin, a city some 300 miles northwest of Canton, was one of several in a number of cities involving the Red Guards and local peasants and laborers.

ADMITS MISTAKES

The Peking People's Daily said the students have made "certain mistakes," but added "no matter what the pretext, fighting between the students and farmers and laborers must not be permitted."

The reports of violence indicated that official advice in the People's Daily urging the Red Guards to stop using force and asking others to accept the cultural revolution was not taking effect.

The trim size and crisp lines of the 1967 Acadian are emphasized by this Canso sport coupe. A number of styling changes enhance Acadian's appearance, including a new grille, new rectangular parking lights set inboard of the headlights right in the grille, a modified deck lid, and new ornamentation and trim. The 1967 Acadian lineup offers three series and a choice of 18 colors. Standard engines, depending on model, are the Econoflame 120-hp six or 195-hp V8. Extra-cost options for 1967 are an Econoflame 155-hp six or a Super-Econoflame 275-hp V8, with four-barrel carburetion. Outstanding new safety features for 1967 are standard equipment on all Acadians.

2 For the price of 1

McCLARY EASY REFRIGERATOR 110-LB. FREEZER

14 cu. ft. 2-Door Combination with Automatic Defrost

GIANT 110-LB. ZERO ZONE FREEZER

Automatic Defrost
3 Roll-Out Shelves
2 Giant Porcelain Crispers
2 Storage Doors
Butter . . Cheese Shelf
Removable Ice Trays

We Show It 2 Ways — It Looks Good Both Ways — Open and Closed

If you have been looking at a freezer and a refrigerator but cannot afford both — this is for you! If you live in an apartment and haven't room for a freezer — this is for you! If you have a large family and need a large refrigerator and a big freezer — this is for you! Its a refrigerator-freezer with a seperate full-width freezer and a separate family-size refrigerator — both in one smartly styled cabinet at one low price. Check the important features.

The deluxe features of this model give you everything you desire in convenience and space . . . such as the full width Zero Zone Freezer with a capacity of 3.1 cu. ft. that will hold 110 lbs. of frozen foods . . . automatic defrost with automatic moisture disposal . . . magnetic safety door gasket . . . 4 ice cube trays in special compartment . . . freezer door juice rack and door package rack . . . three deluxe glide out shelves and one standard full shelf . . . two porcelain enamel crispers, butter keeper with tray, cheese keeper . . . removable egg trays for 73 eggs . . . handy shelf for your tall bottles. Over-all dimensions 63½" high, 30" wide, 30½" deep.

$260

MFG'S LIST PRICE $449
SPECIAL DISCOUNT $180

YOU PAY ONLY..

BELLEVILLE PLAZA
Cherney's

OPEN 'TIL 9 P.M.
THURSDAY
FRIDAY

A sale of sales from Canada's Largest Chain of Appliance Stores

Firestone for 2 APPLIANCE SALE

ALL THIS WEEK
2 APPLIANCES for the price of 1

Here's how we can make this offer . . .
Firestone's volume buying power is the big reason we can offer you these spectacular Year End Clearance Deals. You help to make your own savings too, when you take two appliances at once. Our costs for delivery, bookkeeping and service are all cut in half. If you don't see the appliance deal you want here, come on in — we'll make a special deal for you.

McCLARY EASY QUALITY APPLIANCES

BUY ONE McCLARY-EASY DELUXE AUTOMATIC
RANGE
And get your choice of any one of the following:
- DELUXE AM/FM MANTEL RADIO
- HOOVER CONSTELLATION VACUUM CLEANER
- DELUXE HOOVER POLISHER

FREE
(No Down Payment)

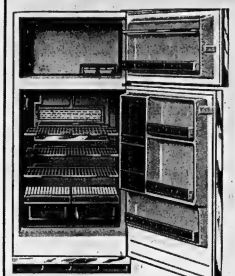

BUY ONE McCLARY-EASY Deluxe Refrigerator
And get your choice of any one of the following:
- McCLARY-EASY RANGE
- McCLARY-EASY DELUXE WASHER
- McCLARY-EASY AUTOMATIC DRYER

FREE
(No Down Payment)

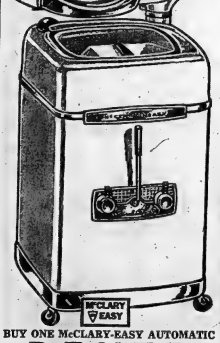

BUY ONE McCLARY-EASY AUTOMATIC
DRYER
And get your choice of any one of the following:
- PORTABLE AUTOMATIC RECORD PLAYER
- DELUXE VACUUM CLEANER
- PORTABLE AM/FM RADIO
- DELUXE FOOD BLENDER

FREE
(NO DOWN PAYMENT)

BUY ONE McCLARY-EASY DELUXE
WRINGER WASHER
And get your choice of any one of the following:
- ELECTRIC BROOM
- CLOCK RADIO
- AUTOMATIC TOASTER
- FLOOR POLISHER

FREE

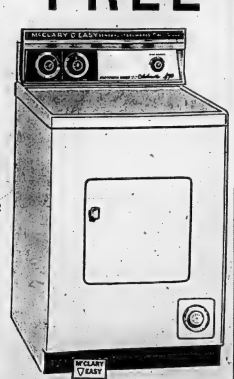

(NO DOWN PAYMENT)

BUY ONE DELUXE SPARTON
PORTABLE TV

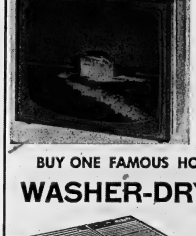

And get your choice of any one of the following:
- DELUXE SUN-I-MAID WASTE CAN
- G.E. ELECTRIC KETTLE
- CAN-O-MAT OPENER

FREE
(No Down Payment)

BUY ONE FAMOUS HOOVER
WASHER-DRYER

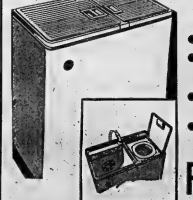

And get your choice of any one of the following:
- G.E. STEAM IRON
- HOOVER ELECTRIC CAN OPENER
- G.E. ELECTRIC FRY PAN
- G.E. ELECTRIC KNIFE

FREE
(No Down Payment)

Firestone STORES
224 PINNACLE ST.
DIAL 962-8673

Napanee District News

Mrs. H. C. File — Phone 354-4896

Mr., Mrs. H. A. Oliver Wed Sixty Years

NAPANEE — Surrounded by neighbors, friends and relatives, Mr. and Mrs. Allan Harold (Harry) Oliver celebrated 60 years of marriage at their home on the Deseronto Road, Monday, September 12. Both are well and active.

Mr. and Mrs. Oliver were "At Home" officially from two to four in the afternoon and from seven to ten in the evening, but in reality there was open house all day.

Highlight of the day was a cablegram from Her Majesty, Queen Elizabeth II, to offer her felicitations on this special day. Greetings came, also, from Prime Minister Lester B. Pearson, John Diefenbaker, Douglas Aikenhead, M.P. for Prince Edward Lennox and from Premier Roberts. A plaque from the Ontario Government was brought to them personally by Norris Whitney, member of the Legislature for the riding, and Mrs. Whitney, who called Saturday because they could not be present Monday. Cards, letters, and messages offering congratulations and wishing them well came in large numbers, and many flowers.

Ethel Joyce was not quite 17 years old when she left the home of her parents, Mr. and Mrs. William Joyce on the old "Madole" farm on the Deseronto Road, to drive to the Methodist parsonage in Deseronto to be married to her neighbor, Harry Oliver. The minister was the Rev. A. J. H. Strike.

There was no honeymoon trip, except the trip from the parsonage to her husband's home a few rods away from her own. "I have been here ever since", Mrs. Oliver states, "but there have been many honeymoon trips since then".

Mr. Oliver, the son of the late Mr. and Mrs. Allan Oliver, is the last survivor of a family of five boys. He was born in the house where he still lives. Mrs. Oliver has one sister, Pearl now Mrs. Frank Heindl of Rochester. They have one son, Morley, of the Empey Hill district, and two grandsons.

The house was gay with a profusion of gift flowers. Pouring tea in the afternoon were Mrs. Heindl and Mrs. Gladys Gould of Deseronto, and in the evening, Mrs. Heindl and Mrs. Roy Rourke of Napanee. Daughter-in-law Mrs. Morley Oliver was in charge of the guest book.

Mrs. Oliver is a member of the Grand View Women's Institute, a director of the Napanee Fair Board, and a member of the Rebekahs, the Queen of Sheba Lodge, number 259. She was a member of the Eastern Star Lodge in Napanee for over 30 years. Mr. Oliver is a past master of Craig Lodge, number AF and AM 401, and has his 50 - year jewel. He also belongs to the I.O.O.F. Lodge in Deseronto. He was a member of the Richmond Township Council for 12 years, and reeve for one term. They are members of St. Mark's Anglican Church, Deseronto.

Arden

ARDEN — Mr. and Mrs. Maurice Parsells and sons Keith and Neil of Toronto spent the holiday weekend at their cottage at Big Clear Lake.

Mr. and Mrs. Alvin Van Ness, Kim and Kelvin of Belleville, spent the weekend with the former's sister, Mrs. Russell Hayes and Mr. Hayes.

Mr. and Mr. Ray Loyst, Debbie, Gregory and Terry and Miss Jo-Ann Connor of Oshawa spent the weekend at the former's cottage at Big Clear Lake.

Mr. Albert Hornback of Kingston is spending his holidays with friends here.

Mr. and Mrs. Frank Auld of Toronto spent the holiday weekend at their cottage at Big Clear Lake.

Mr. and Mrs. W. McGrath and son Ronald of Toronto were weekend guests of Mr. and Mrs. Lyle Loyst at their cottage at Big Clear Lake.

Mr. and Mrs. Raymond Gillies and Mr. and Mrs. James Throop, Robert and Judy of Peterborough, were guests of Mr. James Thompson recently.

Mr. and Mrs. W. Johnston and family of Toronto spent the holiday weekend with friends here.

Mr. and Mrs. Earl Rogers of Kingston are spending a few days with the latter's mother, Mrs. Ivan Perrier.

Mr. and Mrs. Fred Thompson and son Allan of Belleville spent the holiday weekend with Mrs. Thompson's parents Mr. and Mrs. W. Loyst.

Mrs. Maureen Johnston, Michael and Terry of Kingston spent the holiday weekend at their cottage at Big Clear Lake.

Deepest sympathy is extended to the relatives of Clarke Barker who was killed by lightning August 30.

FIND WATER IN SKY

A new apartment skyscraper in Sydney, Australia, will have a swimming pool on the 45th storey.

South Africa Likened to Pre-war Reich

JOHANNESBURG (Reuters) Pastor Martin Niemoeller of West Germany said here Monday night that South Africa now stands where Nazi Germany was before the Second World War.

But he said race tensions were less threatening here than in the United States.

The controversial Lutheran pastor, who spent eight years in jails and concentration camps for his opposition to Nazism, told a public meeting that in four weeks in South Africa he found the country "does not look beyond its frontiers."

"It is 30 years backward and stands where we were before the war," he said.

But he said he found no hatred among non-whites here. He added he found more hatred in the United States where, he said, the racial situation was more threatening than in South Africa.

Pastor Neimoeller, whose visa application was delayed 24 months before being approved, is on a study tour organized by the South-racial Christian Institute.

The 74-year-old pastor has spurred controversy in post-war Germany by opposing its rearmament and advocating reconciliation with eastern Europe.

DISLIKES GRANT POLICY

OTTAWA (CP)—Gideon Rosenbluth, president of the Canadian Association of University Teachers, says the government's decision to reduce increases in research grants is "a rash decision." In a statement Tuesday, the president of the 9,000-member organization said the reduction would be "a serious blow to our scientific, social and cultural development."

This is the week, we're almost

GIVING YOU THE BIRD...

NO OFFENCE, IT'S JUST OUR WAY OF TELLING YOU THAT FOOD CITY IS OFFERING YOU THE FINEST GRADE "A" CHICKENS AVAILABLE, AT A PRICE THAT SOUNDS TOO GOOD TO BE TRUE. SO WHY NOT STOP IN AT FOOD CITY AND TAKE A LOOK AT THE FRESHEST, PLUMPEST, TENDEREST CHICKENS IN TOWN. REMEMBER, AT FOOD CITY OUR MEAT IS OUR REPUTATION.

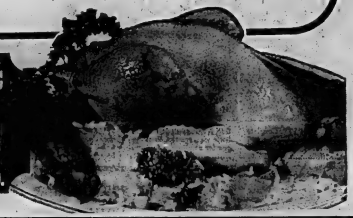

Fresh Grade "A" Pre-Dressed
FRYING OR ROASTING 2½ to 3 lb. average

CHICKENS 36¢ lb.

CHICKEN IN A BASKET Fresh Cup-Up Grade A Legs, Breasts, Wings, Backs, etc. lb. 41¢

EVERSWEET KINDLESS Sliced SIDE BACON 1-lb. pkg. 98¢

LEAN MEATY Side SPARE RIBS 1-lb. 75¢

SWIFTS TRU TENDER Sliced BEEF LIVER lb. pack 58¢

McQUAIDS HI-GRADE STEAK PIES pkg. of 4 28¢

THESE ARE NOT GROCERY SPECIALS. THEY ARE

EVERYDAY LOW PRICES

CHECK AND COMPARE!	YOU SAVE	Other Large Chain Price "A"	Other Large Chain Price "B"	Other Large Chain Price "C"	FOOD CITY EVERYDAY LOW PRICE
CAMPBELL'S 10-OZ. TIN VEGETABLE SOUP	UP TO 8¢	2/31	2/31	2/33	2/25¢
ECONOMY SIZE ASSORTED COLORS PKG. OF 600 KLEENEX TISSUE	UP TO 19¢	2/69	2/71	2/74	2/55¢
MITCHELL'S 48-OZ. TIN FANCY APPLE JUICE	UP TO 8¢	37c	37c	39c	31c
IN TOMATO SAUCE 15-OZ. TIN HEINZ SPAGHETTI	UP TO 8¢	2/37	2/39	2/41	2/33¢
LARGE 24-OZ. TIN SWIFT'S BEEF STEW	UP TO 12¢	55c	59c	59c	47c
DR. BALLARDS BEEF, CHICKEN LIVER 15-OZ. TIN CHAMPION DOG FOOD	UP TO 8¢	2/31	2/31	2/33	2/25¢
JELL-O ASSORTED FLAVORS 3-OZ. PKGS. JELLY POWDERS	UP TO 8¢	2/43	2/43	2/45	2/37¢
IVORY LARGE 54-OZ. PLASTIC CONT. LIQUID DETERGENT	UP TO 18¢	99c	99c	99c	81c
TOMATO LARGE 20-OZ. BOTTLE HEINZ KETCHUP	UP TO 10¢	45c	45c	46c	36c
KRAFT 7¼-OZ. PKG. MACARONI DINNER	UP TO 8¢	2/27	2/29	2/33	2/25¢
KRAFT 32-OZ. JAR MIRACLE WHIP	UP TO 15¢	69c	65c	74c	59c
CLOVERLEAF FANCY RED ½ SIZE TIN SOCKEYE SALMON	UP TO 15¢	69c	69c	73c	58c
GREEN GIANT FANCY 14-OZ. TIN NIBLETS CORN	UP TO 7c	2/41	2/43	2/45	2/38c
COMPARE THE TOTALS! ON THESE 13 ITEMS YOU SAVE UP TO	$1.44 OR 26%	$6.53	$6.62	$6.94	$5.50

BONUS CASH SAVERS

BEANS & PORK Van Camp In Tomato Sauce 3 15-oz. tins 93¢

TOMATO JUICE Aylmer Fancy 3 48-oz. tins 95¢

EVERYDAY LOW SHELF PRICE
SAVE 9¢ COMPARE AT 55¢
HEINZ OR GERBERS STRAINED BABY FOOD 4 4½ oz. jars 46¢

SAVE 8¢ COMPARE AT 39¢
CARNATION EVAPORATED MILK 2 TALL TINS 31¢

EVERYDAY LOW SHELF PRICE
SAVE 6¢ Compare at 68¢
FIRST GRADE BUTTER 1 LB. PRINT 62¢

SAVE 6¢ COMPARE AT 37¢
ASSORTED FLAVOURS
JELL-O JELLY POWDERS 3 3 OZ. PKGS. 31¢

—BAKERY DEPARTMENT—

SAVE 12c
Hospitality Mouth Watering DUTCH APPLE PIE family size 47¢

SAVE 8c
Margarets CHOCOLATE COCONUT YEAST DONUTS 47¢ doz. of 8

—FROZEN FOODS—

GOOD MORNING FROZEN ORANGE JUICE 4 6-oz. tins 69¢

"HEALTH & BEAUTY AIDS"

COMPARE AT $1.19
COLGATE TOOTHPASTE 79¢ family size

WE RESERVE THE RIGHT TO LIMIT QUANTITIES

CHIQUITA BRAND
BANANAS
lb. 12¢

California Iceberg Produce of USA Can. No. 1
LETTUCE Large Head 25¢

Produce of USA Can. No. 1
Sweet Salmon Flesh
CANTALOUPES Jumbo Size 43¢

EXCEPTIONAL VALUES!

NYLONS 4 pairs 97¢

Save 10c Why Pay More? Hospitality
Potato Chips 10oz. pkg. 59¢

Rite-Way

FOOD CITY

DUNDAS ST. W., BELLEVILLE

PRICES EFFECTIVE SEPT. 12TH TO SEPT. 17TH ONLY.
WE RESERVE THE RIGHT TO LIMIT QUANTITIES.

OPEN EVERY NIGHT TIL 10 P.M.

77¢/88¢ WORTH MART TOY sale

88¢ TOY SALE · 88¢ TOY SALE · 88¢ TOY SALE · 88¢ TOY SALE

DAISY GUN SET. Complete with six gun, holster and sheriff badge for the little sheriff.....PRICE 88¢.

GUN & HOLSTER SET for the little westerner. Cap firing gun for a quick draw of fun. .....PRICE 88¢.

14" SPARKLING ACTION Machine Gun. Has friction motor, metal construction, brightly painted. PRICE 88¢.

19½" TRIGGER-ACTION Machine Gun. Features trigger-powered, ratchet burp gun sound.....PRICE 88¢.

13 PC. CORNFLOWER SET. Ideal plastic set to repay little girl's table ensemble.....PRICE 88¢.

BIG STRIKE! 10 colourful bowling pins and 2 balls of durable plastic. Hours of fun.....PRICE 88¢.

FUN BY THE PIECE! 1000 interlocking units fit into a beautiful colourful scene. 27"x20" in size. PRICE 88¢.

SLATE & PLASTIC BAG. Set includes white & coloured chalks, crayons, colouring book & sponge...PRICE 88¢.

TEDDY BEAR. Here's a real cute toy that will make any child happy. Comes complete with carrying bag. PRICE 88¢.

TOY CARS. Assortment of 10 toy cars, run by powerful friction motors, and brightly painted.....PRICE 88¢.

CYCLING MONKEY, this mechanical poly poly cycling monkey will provide hours of fun. PRICE 88¢.

XYLOPHONE. For the musician in the family. Easy to play and loads of fun. .....PRICE 88¢.

SQUEEZE DOG. This cute squeeze pup complete with a squeeze, squeak, it non toxic and washable.....PRICE 88¢.

DONKEY. This bright eyed donkey is soft and lovable. Comes in an assortment of different colours. PRICE 88¢.

SQUEEZE TOY. Tiny hands will love this squeeze toy, long lasting, soft, sanitary and safe.....PRICE 88¢.

RAG DOLL. Adorably dressed doll with cute bonnet and dress, painted face and yarn hair.....PRICE 88¢.

CHECKER SET. A set of 24 interlocking plastic checkers with masonite silk screened checker board.....PRICE 88¢.

TEA SET. A realistic tea set for the little hostess. Non-toxic, colourful, sturdy and washable.....PRICE 88¢.

TEA SET. This set includes all the items needed for those little afternoon tea parties.....PRICE 88¢.

MUSICAL TOP. An entertaining musical top for any little child. Just set it in motion & listen as it hums. PRICE 88¢.

MONKEY CAROUSAL. This mechanical monkey carousal, will provide hours of amusement.....PRICE 88¢.

CAPITAL TRAIN. This friction train complete with siren, includes engine and 4 cars. .....PRICE 88¢.

M-1 TANK, brightly painted friction powered tank, with moving driver.....PRICE 88¢.

ROLY - POLY. A real delightful roly poly. Will provide hours of fun. Has built in chimes.....PRICE 88¢.

IRONING SET. Contains colourful plastic iron board 20"x 57/8" and a play iron. .....PRICE 88¢.

LAND-SEA-AIR ASSORTMENT. Contains enough planes, boats trucks & cars to delight any little boy.....PRICE 88¢.

77¢ TOY SALE · 77¢ TOY SALE · 77¢ TOY SALE · 77¢ TOY SALE

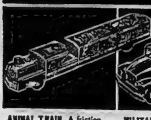

ANIMAL TRAIN. A friction animal express train, brightly painted & showing a variety of animals.....PRICE 77¢.

MILITARY TRUCK. 8½" long, 4" long & 3" wide. Toy military truck with cloth canopy. .....PRICE 77¢.

BOEING 727 ASTRO JET. Friction powered American airlines jet, 11" long with 10½" wing span.....PRICE 77¢

ROAD RACE. This mechanical road race set includes window clockwork car and a magic stitch track.PRICE 77¢

ICE CREAM CAR. Brightly decorated ice cream car, with friction motor.....PRICE 77¢.

AIRPORT SERVICE CAR. Large 10½" long airport service car, friction powered and brightly painted.....PRICE 77¢.

PLAYLAND SCOOTER. This mechanical toy playland scooter comes with window car & magic loop track.PRICE 77¢.

OLD FASHIONED CARS. Three different models to choose from, all friction powered.....PRICE 77¢

SAUCEPAN & SKILLET SET. Toy plastic replicas of corning ware, complete with detachable handle..PRICE 77¢.

1¼" SPACE PISTOL. This friction powered space pistol will delight any young spaceman's heart.....PRICE 77¢.

MILITARY HELICOPTER. Friction powered helicopter with moving blades and brightly painted. PRICE 77¢

PERCOLATOR & WARMER. Toy plastic percolator and warmer. Replica of corning ware.....PRICE 77¢.

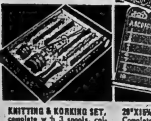

KNITTING & KORKING SET. Complete w/ 4 spools, coloured yarns, knitting needles & instructions.....PRICE 77¢.

26"X15¾" BLACKBOARD. Complete with chalk & eraser. Anlided lines for any child.....PRICE 77¢.

MARBLE MAZE. Here is a fascinating skill game for all ages that will provide hours of fun.....PRICE 77¢.

RING TOSS & HORSE SHOE GAME. Set includes 4 horse shoes, 4 rings and 2 pegs. .....PRICE 77¢.

INFLATABLE TOY. A lovable colourful inflatable toy, harmless, durable, non toxic, colourfast.....PRICE 77¢.

5 COLOURING BOOKS & CRAYONS. Set includes 5 large colouring books & box of crayons.....PRICE 77¢.

PLASTIC BEAD SET. Any little girl can now make her own jewelry with this plastic bead set.....PRICE 77¢.

EMBROIDERY & BEAD SET. Includes hoop, needles, thimble, 4 patterns, vinyl rope, wool & thread.....PRICE 77¢.

BIG BARGAINS EVERY DAY AT WORTH MART

SATISFACTION GUARANTEED
WORTH MART
BELLEVILLE, ONT.

Bell Engineering School Here Trains 2,000 Students a Year

Bell Telephone's Engineering School here pumps around $400,000 annually into Belleville's economy, the city council learned yesterday afternoon. Mayor Jack Ellis, several aldermen, Chamber of Commerce Manager O. F. "Brad" Bradley, and news representatives gained this information on a tour of Bell's school and at a luncheon at which the hosts were local Bell manager Charles Buckley and other executives.

First stage in the visit to the engineering school, 214 Pinnacle Street, was an introductory lecture by Roger Harvey, staff engineer-training. Mr. Harvey explained the purpose of the facility as the development of personnel capable of engineering the most economical plant, based on the best possible design and meeting service requirements. Students in the courses, most of which last one week, are drawn from Bell Canada, other Canadian telephone companies, Northern Electric and from various foreign countries.

The 2,000 students registered this year took 37 courses in technical, economic, and management training. Computer training is playing an increasingly larger role in the school's operations and the company plans the establishment of an interdepartmental data training centre here in the near future.

During yesterday's tour the visitors were given a demonstration of the Visual Electronic Recorder Blackboard, usually shortened to VERB. This communication device transmits the handwriting of the operator in one location to an instrument which duplicates it in another location. The speed of the handwriting is projected onto a screen which constitutes the "remote blackboard." Mr. Harvey contacted Dr. Blatchford of the Engineering Department at Queen's University who solved several problems for the Belleville audience while carrying on conversation with Mayor Ellis.

Bell Canada justifies the expense of the engineering school by theorizing that if the engineers can do a 5 percent better job after taking the course then their companies will realize savings of $30 million on the $600 million worth of capital expenditures for which these men are responsible annually.

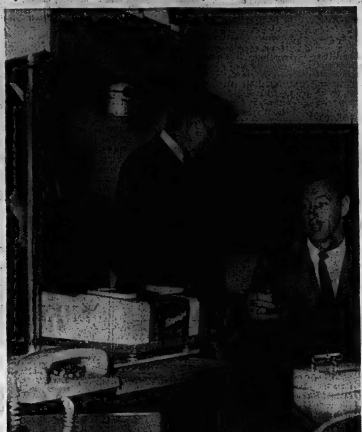

VISUAL ELECTRONIC REMOTE BLACKBOARD was demonstrated to a group of city aldermen during a tour of the Bell Telephone Engineering School here yesterday afternoon. Here Chamber of Commerce Manager Brad Bradley (left) and Alderman Doug Boyle discuss the receiving unit of the device. It was receiving messages from Queen's University at Kingston.

Doctor Pulled Wrong Teeth Of Patient

OTTAWA (CP) — That Canadian doctors are human is shown by the physician who "out the goodness of his heart" agreed to extract some of a patient's teeth but pulled out the wrong ones.

Cost of this case, one of three "wrong side" operations reported in the Canadian Medical Protective Association's 1965 annual report, was $3,075 in settlement.

"For these mistakes there simply is no excuse," the report says.

"Doctors should make notes and having made them should consult them so they know the side on which surgery is to be done.

"They should not be tempted to operate on one or other side simply because an intern or a nurse happens to have prepared that side for operation."

The two other cases—an operation on the wrong knee and a hemiotomy on the wrong side—also ended in small settlements.

The association provides its 37,000 member doctors, who pay $15 annual fee, with legal aid in medical civil cases and regularly informs them of the risks involved in certain medical practices.

The report said that member doctors last year received 61 writs and 311 threats of legal action. Four of seven lost cases are being appealed. 17 court cases were dismissed or discontinued and there were 12 settlements.

The judgments cost a total of $230,950, settlements $101,549.

The report regrets that foreign matter, such as instruments, continues to be mislaid. Three cases, all reported in the same night, were settled for $2,400, $785 and $5,300. Court costs in one of them totalled $14,286.

WILL OPPOSE GIVENS

TORONTO (CP) — Controller William Archer Tuesday announced he would oppose Mayor Philip Givens in municipal elections Dec. 4.

Will Separate Siamese Twins By Operation

TORONTO (CP) — Plans for surgical separation of the McGee Siamese twins are going ahead despite a condition that is "a major threat to a successful operation," the Hospital for Sick Children said in a statement Tuesday.

The date for the operation, to be performed by a team of 24 doctors under Dr. James Simpson, will be announced Thursday.

The operation, originally set for mid-September, may be delayed due to the position of the twins' hearts.

"A condition that originally looked correctable may be insurmountable at the time of the operation," the statement said.

The hospital said the doctors have been in communication with Dr. Eardley S. Allin of Edmonton who operated on a set of Siamese twins in 1950. Those twins had an anatomical arrangement of their hearts similar to that of the McGee twins.

HEARTS DIDN'T FIT

Dr. Allin found that when the twins were separated, their individual hearts protruded outside the chest cavity for 2½ inches. The twins did not survive the operations.

"Early in the investigation of the McGee twins it was established they had separated hearts that were contained in a common pericardial sac," the hospital statement said.

"These hearts, instead of lying in the normal vertical axis of the body, are placed horizontally, side by side, the bases of each baby protruding into the chest of the other."

Despite the danger of the operation to the McGee twins, neither twin will live if the operation is not attempted, the statement said.

The McGee twins, Sherry Ann and Crystal Ann, were born in Guelph on June 2 and shared a weight of nearly 13 pounds. They are joined together from chest to navel.

Viet Nam Elections Are Only Minor Step Along Road U.S. Has Chosen

WASHINGTON (CP) — The elections in South Viet Nam have been more successful than the United States evidently dared hope.

The voting turnout was comparatively high and the anti-election tactics of the Viet Cong guerrillas relatively ineffective.

But the elections represent only a minor step along the hazardous, difficult and expensive road the U.S. has chosen to follow in South Viet Nam, it is generally agreed.

The successful candidates are simply responsible for drawing up yet another national constitution—the fourth—for the battered area.

The key unknown in the situation in which Viet Nam is just a part — the 750,000,000 - man-power enigma of China—remains unchanged.

The official U.S. attitude continues to express optimism that China will continue to avoid direct armed intervention unless North Viet Nam is invaded from the north.

EDEN PESSIMISTIC

Other observers are less sanguine than the U.S.

"In the present situation in Southeast Asia, the danger of direct conflict between the U.S. and China is real," writes Sir Earl of Avon. As Sir Anthony Eden, later prime minister of Britain, he provided jointly with a Soviet counterpart over the original Geneva conference on Indochina in 1954.

"There is . . . a tendency in the Anglo-Saxon world to underestimate this danger, which will not grow less just because the war in Viet Nam makes us unpopular with it," he writes in a prelude to a 12-point peace formula.

"The reverse is nearer the truth."

Says a Canadian source with direct knowledge of the area: "It seems useless at this period to forecast just what the Chinese may do."

If the Chinese have unleashed a vastly warped ideological purity internally via the rampaging young Red Guards, he says, can it be assumed that China will continue to exercise its caution about an anti-Communist war raging on its doorstep?

MANPOWER BEACHHEAD

China is believed to have 40,000 men inside North Viet Nam now. These are labelled as labor battalions working to maintain the two railways which connect the North Vietnamese capital of Hanoi with China to the east and west.

In one sense, this force can be regarded as protecting a vital Chinese interest.

Another sense, observers note, the force can be regarded as a manpower beachhead and a precedent for any expansion China might choose to institute for military purposes.

Lord Avon's analysis, taken from his recently - published book called Toward Peace in Indochina, credits U.S. President Johnson with statesmanship so far for resisting a war psychosis now existing.

But Lord Avon says that while China likely seeks no wider war either, "neither will she flee from it so that the field of manoeuvre may not be large."

ADVERTISING WORKS

MOOSE JAW, Sask. (CP) — A promotional campaign through southern Saskatchewan filled eight vacancies on the Moose Jaw police department, increased staff by six men and provided a waiting-list of recruits. Police Chief M. G. Crawford said the city has not had to force recruited from small towns and rural centres.

Beer Drought May Spread In Province

TORONTO (CP)—A strike by employees of Brewers' Warehousing Co. Ltd. here may bring a beer drought to Toronto taverns and spread to other Ontario centres, a company official said Tuesday night.

"We took this battle on with the expectation that it might spread throughout the province," the spokesman said.

It was ahead of the strike, and accompanying drought, might spread via, a sympathy walkout by Brewers' Warehousing employees in other Ontario centres.

The strike has cut off supplies to licensees of the Liquor Control Board of Ontario, who depend on the warehousing company for deliveries.

Private individuals, however, can continue to buy beer at certain Brewers' Retail stores while the supply lasts. In Toronto, there also may be beer at any of the five breweries which maintain home delivery services in the metropolitan area.

Brewers' Warehousing, owned by Ontario's breweries, closed its 26 of its outlets in Toronto Tuesday and maintained 19 others with supervisory personnel. The company will not move to other outlets as stocks are depleted in the 19 stories still open until the beer is gone.

HIRE TRUCKS

Hotels and other licensed outlets in Toronto hired trucks of every description Tuesday to pick up beer at the Brewers' Warehousing outlet in the city's east end. When this warehouse is emptied, supplies for the metropolitan area will have dried up.

Some outlets managed to get supplies for periods ranging between two days and three weeks.

Drivers for the breweries have refused to cross picket lines set up by warehousing employees. Both groups are members of Local 308, International Union of United Brewery, Flour, Cereal, Soft Drink and Distillery Workers of America.

Union officials said the dispute stemmed from the refusal of the company to reclassify a 44-year-old employee from temporary to permanent status. A company spokesman said the company's right to set employment standards is at stake.

The company admits it has an upper age limit of 40 for placing persons on permanent staff. The spokesman says that it is made an exception for the 44-year-old employee in view of an understanding with the union on hiring practices it would lead to a precedent.

Norman Wilson, executive secretary of the provincial council of the Brewery Warehousing locals, said the union's 1,200 members are fed up with the firm's hiring practices.

3 Provinces Arrive to Find Plates Empty

OTTAWA (CP)—Ontario, British Columbia and Alberta arrived at the federal government's tax - sharing table today to find their plates still empty.

Finance Minister Sharp told them, in effect, that Ottawa has gone as far as it can in taxsharing and if they want more tax income they will have to raise it themselves.

The three have for years been the "have" provinces, with per-capita incomes and tax revenues well in excess of other seven. They are excluded from the tax equalization payments given to the others.

The "have" provinces now get 50 Ottawa 24 per cent of all personal income taxes collected within their boundaries, plus 25 per cent of corporation income tax collections and 75 per cent of succession duties.

The Intelligencer

BELLEVILLE, ONTARIO, WEDNESDAY, SEPTEMBER 14, 1966

Tendency of Provincial Govts. To Dictate to Ottawa Has Gone On Long Enough Says Gordon

CALGARY (CP) — Walter Gordon, former federal finance minister, said Tuesday night that the tendency of provincial governments to dictate to the federal government has gone on long enough.

He told a group of Young Liberals here that one of the most important things for the Liberal party is to reiterate the imperative need for strong central government in Ottawa "that is consistent in its policies and decisive in its action."

"The tendency for provincial governments to call the tune, to dictate to Ottawa has gone on long enough."

Mr. Gordon, Liberal MP for Toronto Davenport who resigned as finance minister after last fall's general election, said that at its fall policy conference the Liberal party should adopt as its objective greater Canadian control of industry and trade unions.

The party should aim at foreign control of important industries, or most of them, being acquired by 1984, to implement a recommendation by an earlier committee that Ontario institute a 15-year school system by 1970.

The committee, under J. R. Thomson, was appointed by minister of secondary education for the province, says:

"This suggested change is more easily proposed than accepted. Any reorganization of the present system which retains the elements which are considered necessary to maintain present standards and to provide for individual differences of students, will require time for planning and eventual implementation.

"However, the recommendation is under intensive study."

The disbanding of the committee means that further recommendations for making changes in Grade 13 must come from within the education department. The Ontario Teachers' Federation also is studying the matter and may establish a formal committee on the abolition question.

Education Minister William Davis said Tuesday night the Grade 13 question is still under study by his department. But further committee action would be taken and future developments would come directly from the department.

The Grade 13 study committee, which first recommended that the grade be abolished, was appointed in February, 1964, and reported in June the same year.

Abolition of Grade 13 Rejected by Committee

TORONTO (CP) — Abolition of Grade 13 has been rejected for the time being by a provincial committee appointed to do away with the grade.

The committee's final report, made public Tuesday, says "the recommendation that the 13-year program be reorganized from within the education department. The Ontario Teachers' Federation also is studying the matter and may establish a formal committee on the abolition question.

Education Minister William Davis said Tuesday night the Grade 13 question is still under study by his department. But further committee action would be taken and future developments would come directly from the department.

The Grade 13 study committee, which first recommended that the grade be abolished, was appointed in February, 1964, and reported in June the same year.

It's Col. Sanders'

5¢

Birthday

SALE

Thurs., Sept. 15

12 Noon to 8 p.m.

Kentucky Fried Chicken

BUY ONE DELICIOUS SNACK

PAK & GET THE SECOND

SNACK PAK FOR ONLY 5¢

(Limit 2 to a customer)

Yes, buy a delicious snack-pak, two generous portions of Kentucky Fried Chicken plus crisp french fries, and you get a second snack-pak for only 5¢ Don't miss this birthday treat!

Sorry no phone orders or deliveries on this Special!

Foster's LTD.

97 STATION STREET

BELLEVILLE

JOIN THE CANADIAN CLUB THIS WEEK

HEAR ROBERT M. THOMPSON, M.P.

Speak on "Canada, One to One Hundred" at Sir Winston Churchhill School, Wed., Sept. 21st at 8.15 p.m.

FUTURE SPEAKERS AND TOPICS:

George G. Vincent: "Continent of Contrasts".
M. Pierre Trudeau: "Federalism, Nationalism and Reason".
Nicholas Goldschmidt: "The Cultural Explosion in Canada".
Hon. J. T. Thorson, P.C., LL.D.: "The Shape of Canada In Its Second Century".
(And at least two others)

FOR FURTHER INFORMATION AND JOINING, CALL:

R. S. BURTT + 117 DUFFERIN AVE.

DIAL 962-7619

SPORTSLICES

By Geo. H. Carver
Sports Editor

So s-hunting you will go.

But don't forget; a deer doesn't wear a red wool-knocker and cap to match; a bear is brown or black (there's no racial distinction here); a moose has long antlers and a humped snout, so don't get trigger-happy and blast at anything that moves in the brush.

If you're a small-game hunter carrying a dollar licence you can shoot north of Number Seven now, but don't shoot anything south of the highway until September 20th. It's agin the law. All except bear which can be shot from September 1st to January 31st on a bear-deer or bear-moose licence.

If your target for the day is rabbit, squirrel, pheasant, Hungarian partridge, grouse, raccoon, fox and migratory birds, September 24th rings up the curtain for you.

And don't forget, migratory birds include ducks, geese, woodcock, rails, coots, gallinules and Wilson's snipe. If you want target practice you can knock off blackbirds, cowbirds, crows, starlings and house sparrows. Landowners only can shoot hawks, kingfishers and owl in defence or preservation of property. The hunting, shooting and possession of any bird other than the above, is illegal.

If you're a migratory bird hunter you'll need the $2.00 permit. This includes farmers and their families who hunt these birds on their own property. And this is in addition to the small-game dollar licence.

And this is "old hat" to veteran duck-hunters and possibly news to the younger trigger-pulling nimrods.

If you've been fattening your potential dinners with special feed mentz, remember the area you've been using as free restaurants, must be clear of all feed seven days prior to the date of this open season.

If you insist on the free lunches within this period the area may be closed to hunting. The mentzies are keeping a tight eye on this procedure and the law says areas may be reopened seven days after they have been found clear of feed.

If bait is found after a second inspection or additional feed has been put in,the area will remain closed for the balance of the open season.

"Hungry" hunters are well advised to obey the legal angles of securing their quarries, and not spoil the sport not only for themselves but well-meaning hunters who act within the law and hunt for the sake of hunting and what it brings along.

Lands and Forests officials point out that one wing with all feathers must be left attached to all migratory birds and can be removed only when the bird is being prepared for immediate cooking; after the bird is taken in the residence of its owner for preservation or after the bird is depodited in a commercial preservation plant.

And in case any hunter is laboring under this illusion, it's stated, legally, that no person shall kill in one day more than his legal limit and shall not hunt after he has done so regardless of the number in his party. Possession limits shall not exceed two days' limit.

And officials warn that if you try to obtain a hunting licence by giving false information, brother, you're in trouble. If you do so, and are caught, you will be prosecuted as if you were not the holder of a licence.

As for you hunting youngsters, you may obtain a licence at the age of 15 subject to successful completion of hunter safety training and the written consent of both parents or guardian. At the age of 16 hunter safety training is still required. Non-residents, except persons from Manitoba or Saskatchewan, require a non-resident licence.

And the law says, "it is an offence under the Criminal Code of Canada to sell, barter, give, lend, transfer or deliver a fire-arm, air-gun, or air pistol or ammunition therefore to a person under 16 who does not have a valid permit in Form 45 punishable on summary conviction."

The Trots

ST. CATHARINES (CP) — Driver Ron Feagan of Goderich, Ont. scored two wins at Garden City Raceway Tuesday night and increased his season total to 341 victories.

Feagan drove Timber Hall in the third and came back in the eighth with Peak Pick.

BATAVIA, N.Y. (CP) — Yankee Jewell rallied in the stretch to beat Fiddler's Green by half a length in the featured $1,200 pace at Batavia Downs Tuesday night. Time of the mile was 2:07 1-5.

MINES MEAN MONEY

Norway's mines produced $58,500,000 worth of minerals in 1965.

BURKE'S

OF BELLEVILLE

IN OBSERVANCE OF THE

JEWISH NEW YEAR

(ROSH HASHANA)

Will Be Closed

Thursday, Sept. 15

BELLEVILLE PLAZA 962-6543

Yesterday's Stars

By THE ASSOCIATED PRESS

Batting—Lou Johnson, Dodgers, drove in four runs with two homers as Los Angeles crushed New York Mets 8-3 and maintained their 10-game lead in the National League.

Pitching — Juan Marichal, Giants, scattered seven hits for his 22nd victory as San Francisco downed Philadelphia Phillies 7-2.

FRANKS WILL STAY

SAN FRANCISCO (AP) — Manager Herman Franks, who has San Francisco Giants in the thick of the National League pennant race, was rehired Tuesday for the 1967 season. Terms were not revealed, but there was a pay increase which would put Franks in the $40,000 bracket.

Hits Two Homers ★★★★★ ★★★★★ *Bucs, Giants Win*

Johnson Bat Keeps Dodgers Up Top

By MURRAY CHASS
Associated Press Sports Writer

It could be the World Series for Los Angeles Dodgers and city Hall for Lou Johnson all over again this year.

The two seem to go together, and the Dodgers couldn't be more pleased.

They maintained their 10½-game lead in the torrid National League pennant race Tuesday night by crushing New York Mets 8-3 behind Johnson's slugging.

The left fielder clouted two homers and drove in four runs, surpassing last year's marks that helped direct him to City Hall in Los Angeles where he received a special citation for his unexpected part in the Dodgers' successful fight for the pennant.

Johnson was called up to the Dodgers, his 18th team in professional baseball, in an emergency last season to fill the left field spot suddenly left vacant when Tommy Davis broke his right ankle May 1.

SURPASSED HOPES

The Dodgers didn't really expect much from Johnson, but he did more than most of their hitters in driving them to the Series.

He batted only .259, but many of his hits were clutch hits and he drove in 58 runs and tied Jim Lefebvre for the team lead in homers with 12.

But this year Johnson is doing even better. His performance against the Mets raised his average to .299 and vaulted him ahead of his 1965 slugging totals. He now has socked 13 homers and driven in 71 runs.

He is second in both departments only to Lefebvre, who has belted 23 homers and knocked in 72 runs.

Los Angles' two competitors also won Tuesday night, Pittsburgh Pirates remaining 1½ games back of Milwaukee Braves in the Senior Circuit.

Batteries: F. Marcule, H. Jaffe (4) and L. Mavety; J. Barrows, B. Lott (9) and J. McKibbon.

Umpires — T. Holme (P), A. Watkin (1st), M. Whalen (3b). Time: 1.30.

Nip Trudeaus 6-5

'Cats Win Away From Finals

By GARRY ALEXANDER
Staff Sportswriter

Not a bad night's work for a fellow who wasn't even scheduled to play in the ball game!

Joe Barrows pitched and helped bat the Bobcats to a 6-5 squeaker over Trudeau Motors at Alemite Park last night, giving the Trudeaus a commanding 3-1 games lead in the four-of-seven B. and D. softball semi - final.

The clubs go back at it Thursday. Game time is 8.30, at the Alemite.

Barrows received the pitching nod when a couple of teammates took him in arriving at the park and the Bobcat management elected to play pitcher Joe Barrows in the outfield. Leahy had been slated to pitch the game.

Joe Barrows drove in two runs, with a homer and single in his first two trips to the plate. On the mound, he limited Trudeaus on three hits for six innings and stayed around until a pair of walks chased him in the ninth. He and relief man Bob Lott gave up eight hits in all.

Trudeaus jumped into a 2-0 lead in the top of the third. Baker and Marcule singled. Muirhead blasted a long fly ball for one run and Mavety singled for the second. Barrows slammed the door from then until the eighth.

He punched his homer through the hole in left-centre in the bottom of the inning for the 'Cats' initial run.

Bobcats broke away for a 6-2 lead in the fifth. Lott led off the fourth. A walk ignited the rally and Mowat's double tied it 3-2. Skerew's hit and Don LeSage's double made it 4-3 and chased loser Pat Marcule in favor of Bill Noonan Jaffe. Barrows greeted him with another run-scoring single. Two errors and Gilbert Mills by C. LeSage and Mitts helped as 11 Bobcats batted.

Jaffe pitched perfect ball after getting out of the fourth frame but the damage had been done. He and Marcule allowed eight hits, each fanning two. Marcule gave up the loss walk. On the winners' hill Barrows claimed seven strikeouts and three walks.

He tired in the eighth when Drake and Muirhead lashed singles and an error loaded the sacks. Weston and Phan hit solid fly balls to score a run each. That tightened the score to 6-4.

The losers tried again in the ninth and when Barrows walked two, after one was out, he was replaced by Lott. Muirhead singled one run home for the 6-5 score before Kerr's ball to short hit base-runner Jaffe for the game-ending out.

Terry LeSage and Barrows, each with two, Leon Mowat, Don LeSage, Paul Meraw and Billy Mitts had the Bobcat hits.

Stu Muirhead, John Baker and Larry Mavety got two each for Trudeaus. Roger Drake and Pat Marcule stroked the others.

Trudeaus	002 000 021 - 5 8 2
Bobcats	001 500 00x - 6 8 2

Marciano Considering Comeback

MILAN, Italy (CP)—Rocky Marciano, former world heavyweight boxing champion, said Tuesday he has been training for the last five months for a possible return to the ring.

But the 43-year-old United States boxer added: "This possibility, however, is very faint."

Marciano, who retired undefeated from boxing 10 years ago, told reporters in this Italian city:

"I would like to resume boxing but I will only do it if I can get back into good enough physical shape after several more months of training."

Marciano came here to visit a Napoleonic charity institute at nearby Pavia.

Marciano's last fight was Sept. 21, 1956, when he knocked out Archie Moore in a title bout.

The Tracks

TORONTO (CP)—Winkie, a five-year-old son of Canadian Champ, won the $2,600 - purse seventh race at Woodbine race track Tuesday before 5,280 fans.

Ridden by Donald Bowcutt, Winkie completed the distance, about seven furlongs on the turf course, in 1:27 3-5 and returned $9.20, $4.90 and $3.10.

Jockey Sam McComb had his biggest day of the 1966 season, riding three winners. McComb rode Mercheval to victory in the second race, then guided Scatford Farms' Newsy to a dead-heat victory with Larkspur Lady in the third and took the fifth with Bill Beasley's Revelling.

Mercheval returned $32.80 and combined with Nurserwood, a $46.60 in the first race, for a $252 daily double.

The exactor of Royal Encounter and Bedford in the sixth was worth $80.10.

RICHARDSON TO RETIRE

NEW YORK (AP) — Bobby Richardson, New York Yankee second baseman, Tuesday officially announced he will retire at the end of this season.

MORE SPORT ON PAGES 19, 20

Says Gaels Need Good Offence

NEW WESTMINSTER, B.C. (CP) — Chabava Green Gaels' coach Jim Bishop put his junior lacrosse team through a vigorous workout Tuesday in preparation for tonight's third game of the Minto Cup finals.

Bishop emphasized speed and buttle, saying "the only way we can beat the rugged New Westminster defence is with a good offence."

Bishop said the New Westminster team outhustled Oshawa in the game Monday which Gaels defeated 15-4. The style for New Westminster evened the best-of-seven final at one game each.

Salmonbellies coach Keith Jackson was happy with the way his team played Monday and said: "If we keep it up we stralned a muscle in his right arm.

SUTTON'S OUT

LOS ANGELES (AP) — Los Angeles Dodgers, battling to hold a slender lead in the National League pennant race, Tuesday lost a starting pitcher for at least 30 days.

Rookie Don Sutton (12-11) strained a muscle in his right arm.

MIXED BOWLING LEAGUE

BEING FORMED

TONIGHT

WED., SEPT. 14th

7.00 P.M.

INTERESTED COUPLES OR INDIVIDUALS DROP IN AT THE

BOWL - O - DROME

369 FRONT ST. 962-2165

Belleville Minor Softball Association

THANK

- Associated Canadian Travellers
- Wm. Belch & Son Building Contractors
- Barrett's Furniture & Appliances
- The Western Tire Store
- Kiddies Korner
- A.N.A.F. Vets
- The Corn Grill
- Stephens-Adamson Manufacturing Ltd.
- Ernie Tuck Appliance Service
- Booth Radio & Television Ltd.
- Stephen Licence Ltd.
- The Kinsmen Club
- Belleville Retail Jewellers' Association
- Maurice H. Rollins Lumber Ltd.
- Paul Kelly Ltd.
- Bob's Sport Shop
- The G. T. Lanning Co.
- Belleville Shopping Plaza
- Coca-Cola Co.
- Black's Meat Market
- Canada Bread
- Weston's Bread
- Brown's Bread
- B & D Umpires Assoc.
- Quinte Umpires Assoc.

And other Private donors, as well as all of the Coaches, Umpires and Mothers, who helped make the past season a successful one.

Save up to 25% OFF OUR CATALOG PRICES!

DEEPER TREAD

THE NEW FOUR SEASONS

TRADE NOW SALE and Save up to $8.00 Per Tire (regardless the condition of Trade-in)

SIZE (Tubeless)	Catalog Price	Trade-in Allowance	YOU PAY
600/13 - 650/13	19.80	6.50	13.30
775/14 (750/14)	22.00	7.50	14.50
825/14 (800/14)	24.20	8.00	16.20
855/14 (850/14)	26.60	7.00	19.60
685/15 (560/15)	20.00	6.00	14.00
775/15 (675/15)	18.65	5.00	13.65
775/15 (675/15)	22.00	7.50	14.50
815/15 (710/15)	24.20	8.00	16.20
845/15 (760/15)	26.60	7.00	19.60

Use the Cash Saver Coupons for FREE INSTALLATION
ROAD HAZARD INSURED
● NO TIME LIMIT ● NO MILEAGE LIMIT

THE ALL-WEATHER WINTER SUMMER TIRE — exclusive at CANADIAN TIRE

Buying summer tires now?—They will need changing, come winter—but not if you install the new Four Seasons. Sensational performers for year 'round use. Good in Summer—Best in Winter and Perfect for Spring and Fall.

The Four Seasons tires run like today's highways, are built for speed. But come winter's snow clogged roads — that's when Four Seasons Tires put others to shame. Four Seasons are moderately priced anytime, but at these special trade-in prices, they are a steal. Nice, too—next spring you just leave them on, no changing, no rebalancing—just keep on riding them. That's convenience — time and money saving.

'Compare anyway you like and you'll agree this Four Season Tire deal just can't be matched.

Extra! CASH AND CARRY Bonus Coupons

CANADIAN TIRE CORP'N

CANADIAN TIRE ASSOCIATE STORE

348 COLEMAN ST. BELLEVILLE 968-6701

DON JONES LTD.

EASY TERMS to suit your budget

Tigers Cool Kaat To Regain Second

K.C. Nips Indians

By RON EAPOPORT
Associated Press Sports Writer

Jim Kaat Tuesday missed a golden opportunity to pass Sandy Koufax of Los Angeles Dodgers for most victories in the major leagues this year. Both have 23.

A three - run homer by Willie Horton and a solo by Bill Freehan gave Detroit Tigers just enough runs to post a 6-5 triumph over Minnesota Twins and deny Kaat his 24th victory and ninth in a row.

In his last four outings, the Minnesota southpaw has surrendered six homers, but not till Tuesday did it seem to matter. The Twins always come back with at least enough runs to win, and often a lot more than enough.

They almost did it again Tuesday, too. Minnesota got three unearned runs in the second and, after Detroit had taken a 6-3 lead, Zoilo Versalles hit a three - run homer to bring Minnesota within a run.

Then in the sixth Jake Wood singled, Al Kaline walked and Horton hit his 25th homer. Freehan hit his following inning eighth.

In other American League contests, Boston Red Sox beat Chicago White Sox 10-1, Washington Senators edged New York Yankees 3-2 and Kansas City Athletics outlasted Cleveland Indians 3-1 in 15 innings. Baltimore and California were rained out.

The Detroit victory put the Tigers back in second place, 9½ games behind the Orioles, and dropped the Twins to third, 10 games out.

George Scott was the hero of the Boston rout, driving in four runs with a single and a double.

Bob Saverine hit a two-run homer, boosting the Senators past the Yanks as Phil Ortega, 11-12, went the distance. Bobby Murcer drove in a run for the Yankees with a triple and scored on a single by Joe Pepitone.

Kansas City and Cleveland were threatening to play just about forever until Roger Repoz's two-run homer in the 15th sent everybody home. Fred Whitfield's 17th homer had tied the game for Cleveland in the eighth.

* * *

Baseball Standings

By THE CANADIAN PRESS

National League

	W	L	Pct.	GBL
Los Angeles	85	59	.590	
Pittsburgh	84	61	.579	1½
San Francisco	83	62	.572	2½
Philadelphia	78	63	.554	7½
Atlanta	75	70	.517	10½
St. Louis	75	70	.517	10½
Cincinnati	71	73	.493	14
Houston	63	85	.426	24
New York	60	86	.411	26
Chicago	52	92	.361	33

Tuesday's Results
Atlanta 10 Chicago 2
Cincinnati 2 St. Louis 3
Pittsburgh 9 Houston 3
New York 3 Los Angeles 8
Philadelphia 2 San Francisco 7

Probable Pitchers Today
Atlanta (Kelley 4-4) at Chicago (Ellsworth 6-20)
Cincinnati (Pappas 10-11) at St. Louis (Washburn 10-7) (N)
Philadelphia (Bunning 16-11) at San Francisco (Perry 20-8)

Thursday's Games
Atlanta at Chicago
Pittsburgh at Los Ang. (N)
New York at San Francisco (Only games scheduled)

American League

	W	L	Pct.	GBL
Baltimore	89	55	.958	—
Detroit	80	66	.552	9½
Minnesota	80	66	.548	10
Chicago	76	71	.517	14½
California	73	71	.507	16
Cleveland	73	74	.497	17½
Kansas City	67	80	.456	23½
New York	65	82	.442	25½
Washington	63	84	.429	28½
Boston	63	85	.433	27

Tuesday's Results
Minnesota 5 Detroit 6
Kansas City 3 Cleveland 1
California at Baltimore, ppd.
Washington 3 New York 2
Chicago 1 Boston 10

Probable Pitchers Today
Minnesota (Perry 9-5) at Detroit (McLain 18-10) (N)
Kansas City (Odom 2-5) at Cleveland (McDowell 8-7)½ (N)
California (Lopez 6-14) and Chance 10 - 10) at Baltimore (Watt 9-6 and Phoebus 9-9) (TN)
Washington (Richert 12-14) at New York (Sahnsen 0-0)
Chicago (Howard 8-4) at Boston (Brandon 6-6)

Thursday's Games
Minnesota at Detroit (N)
Kansas City at Cleveland (N)
California at Baltimore (N)
Washington at New York
Chicago at Boston

International League
Governor's Cup
Tuesday's Results
Richmond 9 Toronto 2
(Toronto leads best-of-seven final 2-0)

Yesterday's Fights

By THE ASSOCIATED PRESS

New Orleans, La.—Jerry Pelegrini, 147½, St. Bernard, La., outpointed Charley Scott, 130, Philadelphia, 10.

Mann Cup Battle

Vancouver Looks To Non-Flying Scorer

PETERBOROUGH (CP) — Sid Warick, Vancouvers high-flying forward in the Mann Cup series, will go to any length to avoid airplanes.

He wasnt aboard when the Vancouver club flew east for last Sunday's opener of the Canadian senior lacrosse final against Peterborough Petes. He arrived by train 30 minutes before Monday night's second game.

The best-of-seven series, tied 1-1 after Vancouver's 11-9 victory in the first game and Peterborough's 9-8 win in the second, resumes tonight at 8 p.m. EDT.

Warwick, a 26-year-old veteran of three Mann Cup finals, was shut out Monday but coach Bob Marsh feels with two days of rest he'll start scoring goals again.

Warwick has 30 points in Mann Cup play and has scored more than 200 goals since entering senior ranks in 1961. He was Vancouver's top scorer this season.

The series is being played at the Peterborough Memorial Centre where Toronto Maple Leafs of the National Hockey League begin pre-season training Thursday.

WILL PUT DOWN FLOORS

The ice has been installed but a plywood floor will be laid down for tonight's game.

"It will definitely be to the advantage of the Vancouver club," said Peter playing coach Bob Allan. "They have played on wood floors in their league this year."

The Petes are accustomed to concrete floors.

"However, I'm not as worried about the floor as I am about the crazy efforts we've been making and the cheap penalties we take," Allan said. "If we can only stay on the floor, we'd be more successful."

Allan, a high school teacher in Peterborough, said his club misses Larry Ferguson who suffered a torn cartilage in his right knee during the Ontario Lacrosse Association semi-finals against Toronto three weeks ago.

THE ARNOLD Palmer Method
by GOLF'S 4-TIME MASTERS WINNER

SHORTER BACKSWING WITH IRON, LONGER WITH WOOD

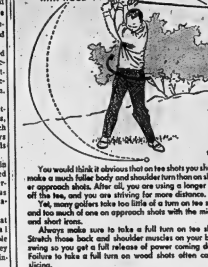

You would think it obvious that on tee shots you should make a much fuller body and shoulder turn than on shorter approach shots. After all, you are using a longer club off the tee, and you are striving for more distance.

Yet, many golfers take too little of a turn on tee shots and too much of one on approach shots with the middle and short irons.

Always make sure to take a full turn on tee shots. Stretch those back and shoulder muscles on your backswing so you get a full release of power coming down. Failure to take a full turn on wood shots often causes slicing.

Then, on approach shots, where the accent is on accuracy rather than distance, take a shorter swing with less body turn. A long swing with a short club can only undermine accurate approaching.

Study the illustration showing a shorter swing with the iron and a longer swing with the wood. Then recall this picture the next time you play.

The Handguns

Frank Allis nosed out Dick Charlton for top score at the Quinte Marksmen's regular shoot last night, Allis had 252 and Charlton 250.

Don Parks had 242, Ray Read 234, and Harry Hodgkisson 213.

The annual Labatt's competition is scheduled for Sunday, September 25 and the Quinte Marksmen will be defending the title won last fall.

Soccer Results

LONDON (Reuters) — Results of Tuesday's English League Cup soccer matches.

Arsenal 1 Gillingham 1
Brentford 2 Ipswich 4
Bristol C 1 Swansea 1
Coventry 2 Derby 1
Fulham 2 Crystal P 0
Leeds 1 Newcastle 0
Notts Forest 1 Birmingham C 1
Swindon 4 Portsmouth 1
Walsall 2 Stoke 1
Wolverhampton 2 Mansfield 1
York 3 Chesterfield 2

Major League Leaders

By THE ASSOCIATED PRESS

American League

	AB	R	H	Pct
Oliva, Min	554	91	177	.319
F. Rob'son, Bal	527	109	165	.313
Wagner, Cle	458	62	144	.295
Kaline, Det	425	78	125	.294
Killebrew, Min	515	79	149	.289

Runs: F. Robinson 109; Oliva, Foy, Boston, 93.

Runs Batted In: Powell, Baltimore, 105; F. Robinson 104.

Hits: Oliva 177; Aparicio, Baltimore, 169.

Doubles: Yastrzemski, Boston, 36; B. Robinson, Baltimore, 33.

Triples: Knoop, California, Campaneris, Kansas City, Brinkman, Washington, 9; five tied with 8.

Home Runs: F. Robinson 44; Killebrew 35.

Stolen Bases: Campaneris, Buford, Chicago, 46; Agee, Chicago, 37.

Pitching: Nash, Kansas City, 11-1, .917; McNally, Baltimore, 13-4, .765.

National League

	AB	R	H	Pct
Alou, Pgh	468	74	164	.350
Alou, Atl	625	112	206	.330
Carty, Atl	485	68	153	.329
Clemente, Pgh	571	92	187	.327
Allen, Phi	465	99	148	.318

Runs: Alou, Atlanta, 112; Aaron, Atlanta, 106.

Runs Batted In: Aaron, 112; Clemente 109.

Hits: Alou, Atlanta, 206; Rose, Cincinnati, 180.

Doubles: Callison, Philadelphia, 36; Alou, Atlanta, 33.

Triples: McCarver, St. Louis, 13; Allen, Alley, Pittsburgh, Clemente, 10.

Home Runs: Aaron 39; Allen 37.

Stolen Bases: Brock, St. Louis, 63; Jackson, Houston, 44.

Pitching: Regan, Los Angeles, 13-1, .929; Marichal, San Francisco, 22-6, .786.

Strikeouts: Koufax, Los Angeles, 278; Bunning, Philadelphia, 219.

Blank Braves Again

Leafs Half Way Home

TORONTO (CP) — Right-hander Galen Cisco pitched a four-hit shutout to lead Toronto Maple Leafs to a 2-0 victory over Richmond Braves Tuesday night in the second game of the International League Governors' Cup final series.

Leafs now hold the best-of-seven finals 2-0 as they also shut out the Braves, on a combination by Ed Rakow, in the first game.

Cisco struck out two, walked none and gave up four singles.

The Leafs took a 1-0 lead in the bottom of the fourth inning when third baseman John Ryan, a native of Oshawa, singled with one man out. Shortstop Al Lehrer then doubled, scoring Ryan.

Reg Smith completed scoring with a home run in the eighth inning. It was Smith's fifth homer in the seven played games the Leafs have played.

Cecil Upshaw, the second of three Richmond pitchers, took the loss.

The series resumes at Richmond tonight.

ENTER BRAMPTON HORSE

BRAMPTON (CP) — Halifax Hangyer, owned by Ted, Elgin and Charles Armstrong of Brampton, has been named for the $100,000 E. Roland Harris two-year-old trot Sept. 26 at Yonkers Raceway.

CANADIAN TIRE CORP'N

DON'T THROW IT AWAY!

THE WRAPPER ON YOUR NEW C.T.C. CATALOGUE WILL

Save You $$$

OH, YES!
KEEP THE CATALOGUE TOO!

IT'S LOADED WITH BARGAINS AND MANY NEW ITEMS, AS WELL AS 8 PAGES OF SPECIAL SUPER SAVINGS

CANADIAN TIRE CORP'N

Cash and Carry
Serves Customers On All Parts

EASY TERMS
To Suit Your Budget

ASSOCIATE STORE

ONE LOCATION ONLY
348 Coleman St.
Dial 968-6701
DON JONES LTD.

Sr. Hockey

Confirm Toronto Entry

TORONTO (CP) — For the first time in 16 seasons, Toronto will be represented in senior hockey when the Ontario Hockey Association's senior series begins play this year.

Called Toronto Grads, the team will be entered in a league with teams from Guelph, Galt, Woodstock, Kingston, Oakville, Barrie, Orillia, Collingwood and Belleville.

Each team in the circuit will play 40 games with the first set for Toronto Oct. 10.

The last Toronto entry in a senior league was Toronto Marlboros, who won the Canadian championship and the Allan Cup in 1956—their last season of senior play.

GIANT DISCOUNT CLEARANCE SALE

AL WATERSON Rambler LTD.

30 COLLEGE STREET WEST BELLEVILLE DIAL 962-9277

You get the quality you expect

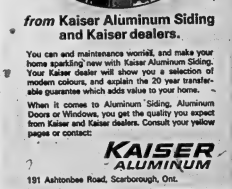

from Kaiser Aluminum Siding and Kaiser dealers.

You can and maintenance worries, and make your home sparkling new with Kaiser Aluminum Siding. Your Kaiser dealer will show you a selection of modern colours, and explain the 20 year transferable guarantee which adds value to your home.

When it comes to Aluminum Siding, Aluminum Doors or Windows, you get the quality you expect from Kaiser and Kaiser dealers. Consult your yellow pages or contact:

KAISER ALUMINUM

191 Ashtonbee Road, Scarborough, Ont.

ARTHUR A. SILLS AND SON LTD.

485 DUNDAS ST. E. DIAL 962-9181

Ease up...and down a Molson Golden

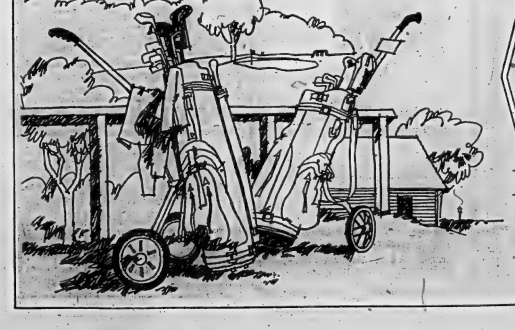

MOLSON GOLDEN ALE

Ring Top

For the right taste in ale

FROM MOLSON'S INDEPENDENT BREWERS SINCE 1786

As regular as clockwork!

Choose any day. If you have the time, we have the flight to Britain . . . We fly there more often than anyone else at this time of year because we think there's more for you to enjoy. More front-row views of historic pageantry. More star-splashed West End premieres. More time for cosy chats in quaint old inns and pubs. In fact, about the only thing you won't find more of, is rush! So prepare to relax. And right through winter choose from 16 BOAC and Air Canada flights a week from Toronto to London. Incidentally, the average mid-winter temperature in London is some 16 degrees above Toronto's: Quite warm, really. So is the welcome you'll find aboard your BOAC jet.

BOAC

BRITISH OVERSEAS AIRWAYS CORPORATION WITH AIR CANADA

DAVISON & DAVISON
TRAVEL AGENT
Book In Confidence — No Service Charge
183 FRONT STREET DIAL 962-3404

YOUR TRAVEL AGENT
ROLUF'S TRAVEL CENTRE
"See Some of This World . . . Before Going To The Next"
227 FRONT STREET DIAL 962-9281

Open Training Friday

Midget Players Selected

Off-ice training sessions for Belleville's midget hockey club will commence this Friday according to team manager Fred Jones.

The team is one that will represent Belleville in quest of a berth in the Canadian Midget Centennial Tournament in Kingston next spring.

Belleville's indoor training will be handled by Ken Carr, Brabiz, Stu Muirhead and Carl Boomhower. The trio has donated its time to act as instructors.

The training will run over a period of four weeks, with sessions in the Armouries each Friday and at Moira Secondary School each Monday, from 7:00 to 9:00 p.m.

Following the opening workout, this Friday, a get-acquainted lunch will be served. All players and parents, as well as press and radio, have been asked to attend.

Jones also announced that the special selection committee had come up with a list of some 33 players who will open training this Friday. Jones requested that any boy or parent who feels that the boy has been overlooked should write to him. Plans call for an open practice as soon as ice is available.

The boys selected at this time are: Ron Jury, Bruce Lattimer, Dennis MacCormack, Pat McKenzie, Steve Moore, Charles Powell, Bill Sloema, Ron Mitchell, Bill Jacstock, Ted Waite, Harry Smith, Mark Acquafredda, Dennis Devean, Mike Healey, David House, Alan Jones, Greg Burkitt, Don Bland, Joe Lemaire, Bill Jones, Reid Mallory, Paul Hopkins, Bill Thompson, Geoffrey Parker, Bill Rossell, Bill Sloema, Ron Mitchell, Bill Jacstock, Ted Waite, Harry Smith, Mark Acquafredda, Dennis Devean, Mike Healey, David House, Alan Jones, Greg Burkitt, Don Bland, Joe Lemaire, Bill Jones, Reid Mallory, Paul Hopkins, Bill Thompson, Geoffrey Parker, Bill Rossell, Dennis Richardson, Kevin Haines, John Hill, Steve Hatfield, Tom Gill, Don Beecher, Alan Inerson and Derek Hutchinson.

Dates for Belleville's games in the four-team grouping are: Oct. 29 — Belleville at Kingston; Oct. 31 — Belleville at Picton; Nov. 2 — Kingston at Belleville; Nov. 5 — Picton at Belleville; Nov. 9 — Napanee at Belleville; Nov. 12 — Belleville at Napanee.

NEED PLENTY OF WIND

Tribesmen in New Britain, Melanesia, hunt with blowpipes 12 to 20 feet long.

10 Pins Bowling

LADIES' TUES. MORNING COFFEE LEAGUE

Odd Balls 0, Hits and Misses 4; Ups and Downs 2, Slowpokes 2; Yellow Birds 1, Three Robins 3; Vikings 3, Screwballs 3; Loners 4.

High scores — S. Welch 191, L. Thurgood 166, R. Carson 165, R. Dundas 161, B. Hutson 156; L. Thurgood 456, D. Sword 450, S. Welch 447.

BOWLERO'S MIXED LEAGUE

Bob-a-Links 1, The Fantails 3; Squidgeezers 3, Up Four 1; Lucky Strikes 0, Reddick's Bakery 4; Tebworth's Texaco 1, Don's Delivery 3; Lowrey's Coolers 3, The Mediocres 1; Swingers 1, Happy Gang 3; Four Stars 1, The Originals 3; Old Ports 4, The Bombers 0; 4 Flashes 2, Unpredictables 2; The Happy "4" 2, Dell's Auto 2.

Women's high scores — M. Messer (175), 338, T. Sands (181) 497, A. Drench (181) 485, J. Long (180) 471, K. Moreau (171) 460.

Men's high scores — R. Culkin (210) 587, R. Long (211) 568, A. Holway (213) 560, L. White 531, L. Ward 527.

FIGHT IN BULL RING

MEXICO CITY (AP)—Carlos Ortiz will defend his world lightweight championship Oct. 22 in a Mexico City bull ring against former featherweight champion Ultimkio (Sugar) Ramos, promoter Pablo B. Ochoa announced Monday.

THE ARNOLD Palmer Method
by GOLF'S 4-TIME MASTERS WINNER

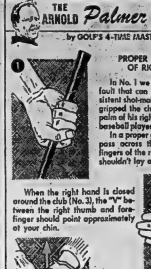

PROPER POSITIONING OF RIGHT HAND

In No. 1 we see a common grip fault that can only lead to inconsistent shotmaking. The golfer has gripped the club too much in the palm of his right hand, much like a baseball player would hold a bat.

In a proper grip the club should pass across the top joint of all four fingers of the right hand (No. 2). It shouldn't lay against the palm.

When the right hand is closed around the club (No. 3), the "V" between the right thumb and forefinger should point approximately at your chin.

In other words, the right hand grips the club almost entirely in the fingers. Such a grip gives you maximum "feel" and control of the club. It also places the right palm in a position that more or less parallels the face of the club. This enables you to return the clubface squarely to the ball time after time.

9-17 © 1966 by GOLF Digest, Inc. All rights reserved.

Baseball Line Scores

By THE CANADIAN PRESS

National League

Cincinnati	000 100 100—	2	8 1
St. Louis	000 010 02x—	3	6 0

O'Toole, Davidson (6-14) (7) Nottabart (9) and Cober; Jaster (10-5), Hughes (9) and McCarver. HR: Cin — Johnson (26).

Atlanta	430 020 010—	10	14 2
Chicago	100 000 000—	1	10 1

Johnson (13-8) and Oliver; Holtzman (10-14), Norman (5) Hartenstein (6), Jaster (7) and Hundley, Bryant (7). HRs: Atl — Aaron 2 (30) Carty (14) Alou (19).

Pittsburgh	012 000 210—	9	16 2
Houston	000 110 010—	3	7 1

Sisk (10-3), Face (8) and Conder; Giusti (13-15), Farrell (6) Sambera (7) Coombs (8) and Bateman. Heath (9). HRs: Pgh — Clendenon (22) Stargell (30). Phila. 000 100 001— 2 7 2

San Fran.	011 002 12x—	7	14 1

Jackson (14-14), Verbanic (6), Knowles (6), Culp (7) and Dierker; Marichal (22-6) and Haller. HRs: Phil—White (20). SF—McCovey (28).

New York	000 002 000—	2	7 1
Los Angeles	100 120 12x—	6	10 0

Friend (6-21), Hamilton (5), L. Miller (6), Sisnick (7) and Grote; Osteen (16-12), R. Miller (7) and Rosebore. HRs: LA—Johnson (2) (25).

American League

Washington	002 010 000—	3	8 1
New York	000 002 00x—	2	6 2

Ortega (15-10) and Casanova; Peterson, (14 - 12), Henry (7) Renliff (6) and Bryan. HR: Was —Saverine (5).

Chicago	010 000 000—	1	6 2
Boston	001 013 02x—19		15 1

John (13-8), Higgins (6) Buzhardt (6) and Romano; Lonborg (10-9) and Ryan.

Minnesota	020 000 002—	5	8 1
Detroit	100 003 10x—	5	9 1

Kaat (23-12), Worthington (7) and Battey; Lolich (14 - 11), Sherry (9) and Freehan. Minn — Versalles (7). Det—Horton (25) Freehan (12).

Kansas City

	010 000 000 000—	1	2 0
Cleveland	000 000 010 000 000—	1	2 1

Lindblad, Handrahan (9) Egerton (9) Stock (3a) Grzenda (10) Hunter (13) Aker (7-4) (23) and Rodd, Talton (13); Harpan, Culver (0-2) (34) Heffner (15) and Azcue, Sims (13). HR: KC—Repoz (9). Cle—Whitfield (27).

International League

Richmond	000 004 000—	4	4 0
Toronto	000 100 01x—	2	7 0

House, Upshaw (4) Olivo and Cannizzaro; Cisco and Montgomery.

How They're Biting

By THE CANADIAN PRESS

A fishy fall seems in store for Ontario anglers.

The department of lands and forests' weekly report on Ontario angling fairly glows with bright spots for muskellunge, pickerel, northern pike and bass.

These include:

Muskellunge—Lake Scugog in the Lake Simcoe district and Buckhorn and Pigeon Lakes in the Lindsay region.

Pickerel—Lake St. Francis in the eastern region and Lake of the Woods in the Kenora district.

Northern pike—The Geraldton, Cochrane and Blind River areas as well as the Parry Sound area of Georgian Bay.

Bass — Lake of the Woods, North Bay, Charleston Lake in the Kemptville region, Kawartha Lakes of Lindsay region and Westernmost Lake of the Tweed district.

The speckled trout season closes generally Sept. 15 except in several eastern counties where the season ends Sept. 30.

SOUTH

Lake Simcoe—Northern pike, bass and muskellunge fair 15 Georgian Bay from Midland to Honey Harbour. Panfish poor in Nottawasaga Bay. Bass and pike fair in Nottawasaga River. Pike and panfish fair, muskellunge and pickerel poor in Lake Simcoe. Bass fair along south shore of Lake Simcoe. In Kempenfelt Bay area, bass, panfish and lake trout fair. Bass poor in Bass Lake. Muskellunge fair, pickerel poor and panfish good in Sparrow Lake. Muskellunge and panfish good, bass fair in Lake Scugog. Muskellunge good but pickerel poor in Lake Couchiching. Bass fair in Lake St. John. Hot spot: Lake Scugog for muskellunge.

EAST

Kemptville — All species except in Lake St. Francis with area around Thompson and Butternut Islands hot spots for pickerel. Bass and pike good in Thousand Islands area of St. Lawrence River. Bass good in Charleston Lake.

Lindsay — Muskellunge and bass good, pickerel fair to good in Kawartha Lakes. Best Lakes are Pigeon and Buckhorn where several muskellunge over 30 pounds caught. Panfish good, pickerel and bass fair in Trent River. Pickerel, bass and muskellunge fair in Haliburton County.

Tweed—Pike good throughout district. Lake trout, good in lakes north of Kingston. Pickerel good in Norway Lake, Bay of Quinte and Ottawa River. Fair in Beaver, Stowe, Crowe, Stoco and Moira lakes. Bass good in Westernmost Lake. Muskellunge fair to good in Moira, Crowe, Stoco lakes, Trent and St. Lawrence rivers. Panfish good throughout district.

Sports Calendar

SOFTBALL

Tonight — Commercial Finals: Point Anne vs. Stewart Warner, Allandale Park, 7:30 p.m.

Tonight — Exhibition: Department 41 All - Stars vs. Belleville 2nd, at Prince Charles School, 7:30 p.m.

Thursday — B, and D. playoffs: Bobcats vs. Trudeau Movers, Allandale Park, 6:30 p.m.

MINOR SOFTBALL

Thursday — Belleville Minor Softball Association annual meeting and election of officers, at Recreation Centre, 7:30 p.m.

Saturday — OAHA Juvenile "A" semi - finals: Belleville Bobcats at Owen Sound, 2:30 p.m.; Belleville Bobcats at Orillia, 8:30 p.m.

WRESTLING

Friday — Professional wrestling, Centennial Gardens, Belleville vs. Hans Schmidt, also the Mongolian Hordes vs. Belleville Mercenaries, 8:30 p.m.

HARNESS RACING

Saturday — Quinte Rating and Driving Club's final race of the season, at The Belleville Fairgrounds, 2 p.m.

THE LAND OF OZ — Rod and Gun Club shoots, every Wednesday, 6:30 p.m., every Sunday, 10:30 a.m.

MINOR BASEBALL

Tonight — Two Finals: Demolition vs. Lions Club, (Abercrail), 5:45 p.m.

Five Pins Bowling

THURSDAY AFTERNOON LADIES LEAGUE

Hit and Miss 5 Happy Gang 2; Hashins 5 Hustlers 2; Doddlumps 7 Blowers 0; Go Go Girls 7 Hot Shots 0.

High Triples — Joan Goodfellow 712, (291); Hilda Lawrenson 658, (246).

High Singles — Myrtle Hickson 346, Betty Jones 345, B. Post 330, Jean Spencer 324, Ila Hyward 324, Barb Lyon 322.

MEN'S COMMERCIAL "B" LEAGUE

Dovers 3, Bluebells 2; Thrashers 5, Foresters 2; Richard Hibb 3, Wilding Geese 2; K's Aces 4, Booths 3; Pape's Steak House 7 (bye).

High scores — J. Moon 816 (323), H. Elliott 772, R. Jones 751, J. Miller 734, G. Wardley 726 (344), F. Calbury 710, R. Macdonald 707.

PREPARE FOR TOURNEY

VIENNA (AP) — Preparations for the 1967 world ice hockey championships to be held here March 18-26 are going full blast, a spokesman for the organizing committee. The group 4 games will be held in the Vienna Stadthalle.

Look what's happening!

HERE'S AN EXTRA SPECIAL DEAL TO INTRODUCE OUR NEW NAME

UNIROYAL LAREDO

The rain tire

IF ITS SURE-FOOTED ON A WET ROAD, IMAGINE THE CONTROL YOU'LL HAVE ON A DRY ROAD!

Buy the 1st at sug. list price

Buy the 2nd tire at...60% off

On the following popular sizes only—

	1st Tire	2nd Tire
7.75-14 Blackwall	32.95	13.18
7.75-14 Whitewall	37.10	14.84
8.25-14 Whitewall	41.60	16.64
7.75-15 Blackwall	32.95	13.18

Budget Terms Available

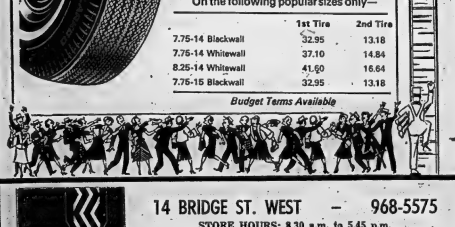

UNIROYAL

14 BRIDGE ST. WEST — 968-5575

STORE HOURS: 8.30 a.m. to 5.45 p.m.

Sat. 8.30 a.m. to 12.30 p.m.

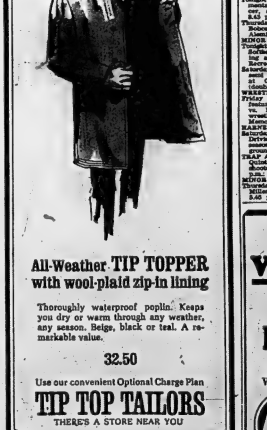

All-Weather TIP TOPPER with wool-plaid zip-in lining

Thoroughly waterproof poplin. Keeps you dry or warm through any weather, any season. Beige, black or teal. A remarkable value.

32.50

Use our convenient Optional Charge Plan

TIP TOP TAILORS

THERE'S A STORE NEAR YOU

AT THE 4 CORNERS BELLEVILLE

EXPERT VOLKSWAGEN REPAIRS

PHONE 962-2955

— FREE ESTIMATES —

WORK FULLY GUARANTEED

FRANK McCORMICK - RAY HOWARD

N. FRONT AND HARRIET STS.

OPEN 7 A.M. — 11 P.M.

Canada Outdoors

Million Ducks Killed By Eating Lead Pellets

By JAMES OSBORNE

OTTAWA (CP) — Shotgun pellets can be fatal to ducks even when they miss.

Expended lead shot eaten by waterfowl from lake bottoms has killed up to 1,000,000 ducks a year in North America, says Canadian Wildlife Service biologists.

Lead poisoning was estimated in the 1950s to have claimed 650,000 mallards a year. That adds up to more than produced in all Manitoba waterfowl management areas.

Most losses occur in winter, after the hunting season. Loss of 1,000,000 ducks that time of year means 1,700,000 fewer birds when the next hunting season starts, V. E. F. Solman, a wildlife service researcher, told the 1965 federal-provincial wildlife conference.

One answer is a substitute for lead pellets. Iron is similarly priced but harmful to gun barrels. Nickel is more expensive yet appears a more likely substitute, and can be obtained as a nickel refining by-product.

Solman explained the cost comparison this way:

Lead shot costs 16 cents a pound. Nickel is about $1 a pound. But the difference is less significant when compared to total hunting expenses.

A 1961 survey showed the average waterfowl hunter spent $80 a year. About $11 of that went for ammunition —about 75 shells. The amount of lead in the shells was worth about 80 cents, and nickel pellets would add $3.20. So with nickel shot the hunter would spend a total of $83.20 a year.

Teflon-coated iron shot is also being considered, as well as copper and zinc.

None of the shot substitutes is as heavy as lead, and therefore less effective. This would also mean more birds injured, and more birds lost to hunters.

Solman says he wants a shot developed that will kill ducks at a range within which the hunter is likely to recover them, and at a range within which the hunter can avoid losing crippled birds.

His said reducing lead poisoning by substitutes and reducing crippling by hunter education would be the same as increasing production of current breeding areas by several million birds.

THE LITTLE WOMAN

"Emily, it's too late! You can't go back for your charge-plate!"

Styling changes emphasize the lean, clean contemporary lines of popular Beaumont for 1967 exemplified by the Custom sport coupe (above). Freshly-styled features include new hood and fenders, rear panels, and new grille and headlights exclusive to Beaumont. Front and rear bumper bars have also undergone styling changes. Available in two series — Beaumont and Custom — and in nine models, Beaumont is available with many options and accessories, including front disc brakes on all power brake-equipped models. A luxury "sports option," available at extra cost on Custom Sport coupe and Custom convertible only, includes Strato bucket front seats, centre floor console with either 4-speed or automatic transmission. Engines available for Beaumont range from an Econoflame 140-hp six up to an Econo-Jet 350 hp V8. There are many new standard safety features.

Falconry Not Seasonal Recreation

AUBURN, Me. (AP)—"Falconry isn't for everyone. It isn't something you hang up on the wall until hunting season rolls around."

That's the advice Henry Davenport of Auburn, owner of a magnificent western red-tailed hawk, gives to anyone who has ideas of starting out in the unique and fascinating sport. He has had remarkable success in flying his bird, named Red, although this species is one of the least familiar to falconers, or sustringers, as the hawk enthusiasts are known.

It takes a tremendous amount of time and dedication to work with the big birds, but Davenport's efforts have paid off in a great deal of self-satisfaction. He can release Red from his arm, fly him to a perch in a tree or a rooftop, and then lure him back in a graceful low swooping flight across the field to his leather-gloved arm.

"You don't really train the bird; he trains you," Davenport said. It's only through gaining his trust and confidence that a man can work with a bird, and experience the thrill of coming so close to nature and its law of survival for the fittest.

Davenport doesn't hunt with Red because Maine's hunting laws seem to prohibit it by omission, although he hopes to get a clarification of this soon. Meantime, Red's flights are in a lure.

The western red-tailed hawk is a rodent hawk and doesn't harm chickens. Furthermore, Maine birds of prey are protected unless actually attacking poultry. Davenport hopes that the public attitude is generally changing from the old feeling that hawks should be killed in recognition of their place in the balance of nature.

Red's disposition couldn't be sweeter, despite this fierce look. Mrs. Davenport and the two Davenport youngsters, Sherryl, 4, and Henry Jr., 5, all get along wonderfully with the bird.

Foxboro

FOXBORO — School re-opened with Mrs. P. Tucker as principal, Mrs. Silse and Mrs. Smith as junior and intermediate teachers. Miss Shirley Shepherd has left to assume her teaching duties at Kitchener.

Mr. and Mrs. Lloyd Sheppard were hosts to over 75 members of the Quinte Western Horse Association on Tuesday evening. After drill practice and the meeting a corn roast and marshmelon feed was enjoyed.

REPORTS ON CNE RIDE

TORONTO (CP)—A failure in the piston assembly has been blamed for the collapse last month of a Canadian National Exhibition ride, injuring 23 persons. Findings disclosed Tuesday by city buildings commissioner Frank WeDwood did not lay blame on any individual.

White's District

WHITE'S DISTRICT — Mr. and Mrs. Arthur Vandervoort of Stirling and their son and his wife, Mr. and Mrs. George Vandervoort of Vancouver B.C., were guests of their cousin, Mr. Walter Jones.

Mr. and Mrs. George Bilham and his sister, Mrs. Arthur Coates of Leeds, England, were Sunday visitors at the Sandbanks.

Mr. and Mrs. Frank Sandercock accompanied by Mr. and Mrs. Ernest Curtis attended the 50th wedding anniversary of Mr. and Mrs. Clayton Sickle on Labor Day weekend.

NAME TELLS HISTORY

The word "Arab" means "tent-dweller of noble blood."

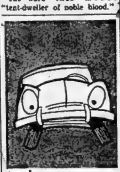

is your car

KNOCK-KNEED?

Wheels out of alignment cost you tire dollars, are dangerous, too. Get rid of shimmies and shakes, prolong tire wear. Get a John Bean wheel alignment check-up NOW!

Save on Costly Repairs!
Save on Tire Wear!
SAVE MONEY!
FRONT END ALIGNMENT
By An Expert Mechanic
Make Your Appointment
NOW!
ONLY
6.95
MOST CARS

ARRANGE FOR YOUR
CAR-CHARGE
CREDIT CARD TODAY
Good at All C.T.C. Stores

CANADIAN TIRE CORP.
ASSOCIATE STORE
ONE LOCATION ONLY
348 COLEMAN ST.
968-6701
DON JONES LTD.

WE PUT THE SURE IN INSURANCE

Don't slip up . . . one accident can cost plenty!
See us for your insurance needs.

JAMIESON BONE & CO.
FIRE - AUTO - INSURANCE
DIAL 968-6705 167 FRONT ST.

Acadia COLLECTION by Franklin

299.50

YOUR SELECTION OF ANY OF THESE FOUR FINE 'ACADIA' SOFAS BY FRANKLIN . . . EACH AT THE ONE ATTRACTIVE LOW PRICE!

The Ultimate in Luxury, at the Lowest Price . . . Special, $299.50 Each

For people who love their home so much that they want the best sofa that money can buy . . . this is it! Here is elegance, pure and simple, plus enduring comfort.

In spite of this remarkable low price, every 'Acadia' sofa has the hidden benefits of set-in Franklin ultra-coil construction, with the tested resilience of famous 'Dancor' foam cushions.

See our collection of equally beautiful 'Franklin' chairs, too . . . all are designed to co-relate perfectly with the sofa you choose.

MATCHING CHAIRS — SPECIAL $129.00

Upper Left—FA 1613—L 80"—Trapunto design on loose pillow-back, in green, brass, copper or blue shantung.

Upper Right—FA 6119—L 84"—Elegant transitional sofa in brass, blue green, blue or moss green matelasse.

Lower Left—FA 3666—L 87"—Loose pillow-back sofa in textured patterned fabric, in nutmeg, blue, gold or moss green.

Lower Right—FA 1612—L 80"—Loose pillow-back sofa in contemporary medallion prints of blue, gold or beige.

WRAY'S

306 FRONT ST.
BELLEVILLE
968-8523

Maria

"THE MALTESE MARVEL"

APPEARING WITH

"THE ORACLES"

A swinging, singing, dancing group such as this area has never seen!

APPEARING NIGHTLY 9 P.M. TO CLOSING

"MADRID ROOM" Jackets Required

Sun Valley MOTOR INN

"TIA MARIA ROOM" Dress Optional

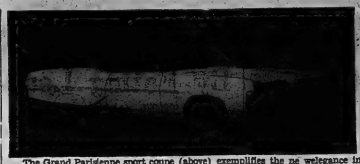

The Grand Parisienne sport coupe (above) exemplifies the ne welegance in styling achieved throughout the 1967 Pontiac line, which also includes a brand new series, the big and powerful 2 + 2, with an international sporting flavor. Luxurious Grande Parisienne has a completely redesigned front end, "hideaway" lights, and sleeker roofline. Popular Parisienne has a new, distinctive, graceful silhouette. The Laurentian and Strato-Chief series feature deep, massive wrap-around bumpers, curved side windows and over-and-under headlights. Many important new safety features are standard equipment on all 1967 models. Depending on model chosen, the Astro-Six 155-hp and Strato-Flash 195-hp V8 standard on Grande Parisienne are standard engines for 1967 Pontiacs. Optional, extra-cost engines are an Astro-Flame 275-hp V8, Astro-Jet 325-hp V8, and Jet-Flame 385-hp V8.

RADIO

CJBQ — BELLEVILLE

AM — 800 FM — 97.1 m/c

WEDNESDAY

4.15—At The Top: Dave Charles makes the scene with music for teenagers.
5.00—Trenton and District News.
5.05—Dave Charles.
5.30—Marty Gold: Out Your entertainment guide.
6.00—CJBQ News.
6.15—In The Spotlight with Jack Wells.
6.35—Closing Stocks.
6.50—Interlude for Dining.
7.00—At The Top continues.
8.30—Christian Frontiers.
9.00—Monday Theatre. Tonight: Bell The Cat. Drama "The Death of Harry Kloe".
10.00—CBC News.
11.00—CJBQ Local and District News.
11.15—The Late Show with Dick Downing.

THURSDAY

8.15—Up With The Sun. The Quinte District's favorite early - riser Tom Hoskins with music and fun till 9 a.m.
8.00—Morning News and Sports.

WEDNESDAY

4.10—Impressions in Music. Popular music with Art Wallace.
4.50—Supper Hour News.
5.05—Music for Dinner.
6.15—Music for Dinner.
7.30—CJBQ—S.M. News, Weather and Closing Stocks.
7.45—On Parade.
8.30—Music As You Like It. Classical Gems.

THURSDAY

9.10—Concert in Miniature.
12.15—Noon Hour News.
12.35—Music for Dining.

BECOMES CITY TREASURER

NORTH BAY (CP)—Cyril Joseph Bender, 36, of Belleville, has been appointed city treasurer for North Bay, succeeding Jack Stockdale, who is moving to Fort Arthur.

a WONDERFUL SPREAD

and You're MONEY AHEAD

OPEN EVENINGS 'TIL 10 p.m.

$UPER $AVE

JUST ARRIVED — NEILSON'S ASSORTED

Chocolate Bars

20 BARS 5c

10 BARS 10c

pkg. 79¢

THE HOME OF RED BRAND BEEF

PRESSWOOD PARAMOUNT

BREAKFAST BACON 85¢ lb.

PEAMEAL BACK

BACON by the piece 85¢ lb.

LUCAS SMALL LINK

SAUSAGE 59¢ lb.

FRESH

PORK HOCKS 29¢ lb.

CHAIN "A" 2 FOR 89c! — NEW ECONOMY PACK 6¼-OZ. PKGS.

TANG ORANGE CRYSTALS 2 PKGS 79¢

CHAIN "A" 3 FOR 43c! 3-OZ. PKG.

JELL-O PUDDINGS or PIE FILLINGS 3 PKGS 37¢

BUTTER Creamery 1-lb. prints 64¢

CHAIN "A" $1.19! — INSTANT COFFEE 6-OZ. JAR

MAXWELL HOUSE $1.03

CHAIN "A" 41c! — ASSORTED 48-OZ. TINS

DEL MONTE DRINKS 3 FOR $1

CHAIN "A" 39c! — BREAD & BUTTER 48-OZ. JAR

ROSE BRAND PICKLES 73¢

CHAIN "A" 71c! 32-OZ. JAR

MIRACLE WHIP SALAD DRESSING 59¢

CHAIN "A" 3 FOR 44c! 10-OZ. TINS

AYLMER TOMATO SOUP 11¢

CHAIN "A" $1.01 — REDEEM YOUR COUPON ON GT. PKG.

BOLD DETERGENT POWDER 89¢

CHAIN "A" 53c! — SOLID WHITE MEAT 7-OZ. TINS

CLOVER LEAF TUNA FISH 2 FOR 89¢

— PRODUCE —

CALIFORNIA ICEBURG

LETTUCE No. 1 - Large Head ..... 25¢

CAULIFLOWER No. 1 - Snow White ..... 39¢

CHAIN "A" 69c! 15-OZ. AEROSOL TIN

NIAGARA Spray Starch 59¢

QUICK SERVE FROZEN FOODS!

COMPARE AT 69c! — SWANSON BEEF-CHICKEN-TURKEY

TV DINNERS EACH 65¢

SUPREME BRAND FRENCH FRIES 2-lb. bag 53c

REG. 39c! — FRESH BAKED — WESTON

ICED CHERRY BUNS DOZ. 35¢

242 North Front Street

Amodeo's

SUPER SAVE MARKETS

TV ENTERTAINMENT

WEDNESDAY

- A program dealing with travel debuts on Channel 8 at 7 o'clock. Lowell Thomas provides the commentary for "Wild Men of Borneo."
- Festival, Channels 11 and 13 at 8:30, begins its most colorful season with an intense, naturalistic drama by August Strindberg, "Miss Julie." The Swedish playwright gives an ironic twist to the fairy tale of the princess and the swineherd.

6.00—News, Weather, Sports (11) (13)
6.30—News, Weather, Sports (9) The Rebel (11) Laredo (13)
7.00—Death Valley Days (2) MOVIE: "Daddy Longlegs" (7) Hullabaloo — Travel (8) Batman (9)
7.30—The Virginian (2) (4) Andy Williams (5) Lost in Space (11) (13) To Be Announced (11) Adventure Theatre (13) Batman (13)
7.45—Huntley-Brinkley (4)
8.00—Green Acres (11) (13) The Monroes (13)
8.30—Beverly Hillbillies (2) (11) "Call Me Madam" (13)
Bob Hope Theatre (13) (15)
9.00—Bob Hope Theatre (11) (13)
Green Acres (2) (7) (10) The Man Who Never Was (13) (15)
9.30—Dragnet (2) (7) (10) Festival (11) (13) Perry Mason (13)
10.00—Ben Casey (2) (7) (10) Hey (11) (13) Danny Kaye (5) (7) (10) Mission 67 (13)
10.30—Sports Hot Seat (9)
11.00—News, Weather, Sports (9) (11) (13)
11.15—Joe Pyne — Discussion (10)
11.30—Johnny Carson (7)
11.35—Johnny Carson (2) (9) MOVIE: "The Treasure of the Sierra Madre" (13)
11.50—MOVIE: "Arizona Mission" (11)
MOVIE: "Ah-ve and Kisses" (13)
12.00—Court Martial (9)
12.45—MOVIE: "Night Freight" (13)

THURSDAY

- Telescope, on Channels 11 and 13 at 9 o'clock presents "The Battle of Britain — 25 Pius One." A Canadian who fought in the Battle of Britain returns to some of the airfields made famous by that summer of 1940.
- Also at 9 tonight, the first half of the musical "The Music Man" is carried on Channels 5, 7 and 10. Tomorrow night, the same channels present the second half of the movie at the same time.

6.00—News, Weather, Sports (11) (13)
6.30—News, Weather, Sports (9) Pierre Berton (11) Lost in Space (13)
7.00—I Dream of Jeannie (3) North Country Sportsman (4) Small World (5) Batman (9) Munsters (11)
7.30—Daniel Boone (2) (8) Jericho (3) (9) (10) Beverly Hillbillies (7) Munsters (13) Batman (13)
8.00—Stretched (2) Man From U.N.C.L.E. (11) (13)
F Troop (13)
8.30—Star Trek (3) (5) Three Sons (5) (7) (10) Patrick "Pat" Boone (9) Tammy Grimes (13)
9.00—MOVIE: "The Music Man" (Part) (5) (7) (10)
It's Happening (8) Telescope (11) (13) Telescope, (11) (13) Batman (13)
9.30—Dean Martin (9) Hogan's Heroes (11) (13) That Girl (13)
10.00—Dean Martin Show (3) (4) (8) Big Valley (11) (13) Lucy (13)
10.30—I Spy (2) (4)
11.00—News, Weather, Sports (9) (11) (13)
11.15—MOVIE: "Johnny Come Lately" (10)
11.30—Johnny Carson (7)
11.35—Johnny Carson (2) (9) MOVIE: "Peste" (13)
11.37—MOVIE: "Invisible Agent"
11.45—MOVIE: "Broken Arrow" (13)
11.40—Wild, Wild West (8) MOVIE: "Submarine Raider" (13)

FACE CHARGE

NAPANEE, Ont. (CP) — Arnolfo Angelelli, 32, of Montreal and Toronto, and his wife, Maria, 42, were charged Tuesday with possession of $700 in counterfeit $20 bills and an undisclosed number of $50 bills.

RULE ON ONE CRASH

WASHINGTON (CP) — Pilot error apparently caused the Sept. 2 crash death at Toronto of a member of the United States Navy's Blue Angel aerobatics team, says an official report.

KINSMEN

BRING THIS

SPECIAL ½ PRICE PASS

TO THE FRIDAY, SEPT. 16

KINSMEN SUPER CAR

B - N - O

AT THE

PETERBOROUGH MEMORIAL CENTRE

Over $8,800 in Prizes including

New 1966 specified Car from dealer of your choice or $2,000 Cash $1,000 Hi-Low Game $1,000 Big Snowball (67 nos.) $1,200 Small Snowball (54 nos.) $600. regular games. $450. special games.

Don't forget to buy the economy pack for value and save money.

Plus 4 Early Bird Games (Share the Wealth) at 7.30

Many Free and Valuable Door Prizes

KINSMEN

KINSMEN KINSMEN

TV-Radio Column

'The Girl From U.N.C.L.E.' Has Amusing Incidents

By CYNTHIA LOWRY

NEW YORK (AP)—NBC spokesmanly thinks that if one show about The Man from U.N.C.L.E. is good, two will be even better if the second stars a pretty girl.

The Girl from U.N.C.L.E. made its debut Tuesday night with Stephanie Powers in the starring role.

Miss Powers plays April Dancer, which sounds more like the name of a burlesque show girl than an intrepid agent. She is backstopped by Noel Harrison, Rex's son.

At one point our heroine bung upside down over a tank of deadly piranhas. James Bond's buddy in an early Ian Fleming novel had a similar encounter but failed to escape as did Miss Dancer.

The Girl from U.N.C.L.E. didn't act like a smart agent. She was assigned to deliver a dog and his vital fleas to a Greek health officer and in the process not only lost the dog but got herself and her colleague into mess after mess.

If you enjoy the adventures of the U.N.C.L.E. men, you'll probably find this one amusing, too. Occasional Wife, a half-hour comedy that followed on the network, was one of those thoroughly artificial situations that undoubtedly will produce its own dozens more predictable situations. It is about an ambitious young executive in a company that advances only its married men. So our bachelor makes a deal with a young art student to pose as his wife.

In the show's favor are a pair of attractive young performers. Michael Callan plays the bachelor and manages to extract more humor out of the script than it deserved. Patricia Harty as the pseudo wife is cute and a good comedienne.

Halloway

HALLOWAY — Mr. and Mrs. E.Haney have returned from a motor trip to the Maritimes.

Mr. Ed. Emerson is progressing favorably in Belleville General Hospital following surgery.

Mr. and Mrs. Coleman Townsend recently spent a weekend with Mr. and Mrs. Douglas Townsend at Wheatley, Ontario.

Mr. and Mrs. Eugene Kelly, Mrs. Blake McMillan, Mrs. Harry Morgan, and Darlene spent Saturday at the Canadian National Exhibition.

Mr. and Mrs. John Wilson and family attended Coe Hill Fair.

Recent guests of Mr. and Mrs. Charles Huffman were Mr. and Mrs. Robert McKechnie of Niagara Falls.

COMMUNITY SHOWER

A community gathering at the home of Mrs. Harry McMillan was held in honor of Mr. and Mrs. Paul Reid. Mrs. Reid is the former Miss Jean Mohler. After suitable remarks by Mr. Coleman Townsend and Mr. Ronald Denyes, Mrs. Fred Wellman read the address and the newly married couple were presented with a gift of money from their many friends.

Canadians Spend $1 Apiece For Insurance Against Effects of Nuclear War

By CARMAN CUMMING

OTTAWA (CP)—Each year Canadians, aside from their other insurance spending, put up an average $1 apiece for insurance against the effects of nuclear war.

Of that $1, about 20 cents goes to pay for the operation of the Emergency Measures Organization, the government agency set up nine years ago to plan what to do if the worst happens.

Since civil defence is hardly a burning issue now, the agency is concentrating much of its planning and work on peacetime disasters. But its main reason for existence still is the slight but real chance that Canada could be hit by nuclear lightning.

What are Canadians getting for their dollar a year?

One thing they are not getting is guaranteed protection. No one in EMO pretends that Canada has anything but the most basic plans for dealing with nuclear disaster.

There is nothing to compare, say, with the sophisticated shelter system in Sweden. At best estimates, not one Canadian in 1,000 has fallout protection facilities available.

FOUR-POINT PROGRAM

What Canadians do get is this:

—Some advice, if they want it, on how to prepare for nuclear attack and what to do if it comes.

—Plans and facilities to keep governments going in wartime.

—Aid to provinces, and through them to municipalities, to develop disaster services.

—Training for several thousand Canadians whose position would give them special responsibilities in wartime.

"Our purpose is to have a simple, basic but complete plan for dealing with a wartime situation," says C. R. (Pat) Paiterson, director-general of EMO.

J. F. Wallace, director of program implementation, says Canadian civil defence plans are "minimal, but reasonable in the total context of modern warfare."

In peacetime disasters, such as the Manitoba flood this spring and the Ottawa bridge collapse Aug. 10, EMO workers act as co - ordinators, providing trained advice and equipment as necessary.

AVOID DUPLICATION

They take care—as they put it in peacetime—not to double up on existing services or to "provide a police force in addition to a police force."

"We're not trying to overstep provincial or municipal organizations," says Mr. Patterson.

EMO has 375 staff members and operates on a annual budget of about $10,000,000—about half the total amount of public spending on emergency measures.

Most of the appropriation goes toward contributions to provincial and municipal facilities, fire pumpers to emergency field kitchens.

Some of the equipment is stored in case of it stored in the moment, for example, 200 emergency field hospitals are stockpiled, each capable of being set up in hours into a complete 200-bed hospital.

For provincial and municipal projects with little use except in wartime, Ottawa puts up 75 per cent of the cost. The federal contribution is less if the project has a peacetime use.

In the 1966-67 fiscal year, projects worth nearly $8,000,000 were approved and the federal government put up $5,000,000 of this.

On the training side, EMO maintains the Canadian Emergency Measures College at Arnprior, Ont., which offers more than 30 kinds of short courses each year.

The one- and two - week courses range widely from basic training to highly specialised work on radiation, and the trainees vary accordingly — from housewives to city fathers, and from policemen to scientists.

Principal Wallace E. Garber says trainees work in teams on problems resembling as closely as possible the kind of thing they might face in wartime.

"Even if we don't teach them anything—and I think we do—the exchanges between them are valuable."

Since its opening in 1964, the college has had some 37,000 enrolments. EMO could well the tab for the trainees' travel expenses to and from the college and for their food and board while on course. Some come back regularly.

Rev. 36-year-old Roman priest, Rev. Claude-Mary Cote of the Abbey of St. Benoit-du-lac in Brome County, is probably the most intensively trained volunteer worker in the country. He has taken 17 EMO courses at Arnprior, including everything from research and direction to ideological defence.

Tomorrow: Few Canadians have fallout shelters.

Carmel

CARMEL — Mr. and Mrs. Glen Chambers and son Shawn of Port Hope, spent the holiday weekend with Mr. and Mrs. Clarence Chambers and David.

Mr. and Mrs. Milton Marlin and three children of London, Ontario visited Mr. and Mrs. Stanley Geen and family recently.

Mrs. Albert Porter is vacationing with relatives in Kingston.

50TH ANNIVERSARY

Mr. and Mrs. Charles Bristell celebrated their fiftieth wedding anniversary at the home of their son and daughter-in-law Mr. and Mrs. Harold Bristell in Madoc, on Sunday. Only the immediate family were present, Miss. Ruth Bristell and Mr. and Mrs. Joseph Bristell, Larry, Sylvia and Vincent. Many cards, telegrams, a plaque from the Province of Ontario and a beautiful flower arrangement of yellow roses and 'mums from the Carmel U.C.W. were received.

Movie Column

Oscar Derby Home Stretch Shaping Up as Lively Race

By BOB THOMAS

HOLLYWOOD (AP) — The home stretch of the Oscar derby is shaping up as a lively race, one of the best in years if the autumn releases fulfil their promise.

The pace was set earlier this year by Who's Afraid of Virginia Woolf? which had the shock value and dramatic power to nominate itself immediately, and in all departments.

The film may well produce the oddity of having all four players nominated in the four acting categories: Elizabeth Taylor and Richard Burton as stars and Sandy Dennis and George Segal as support.

Little else that has been released seems to be in contention.

The blockbusters are yet to come, and they will be jamming Los Angeles theatres in December to make the deadline.

For has two big shots on the way. The Bible is likely to create a stir, both for its direction by John Huston and its various performances.

PUNCHES ENTRY

Robert Wise, a two-time winner with West Side Story and Sound of Music, is pushing the completion of his $11,000,000 The Sand Pebbles to make the deadline.

Julie Andrews, nominated twice in a row, could make it a third with the epic Hawaii. The United Artists film is a possibility for best picture honors, as well as for the acting of Max von Sydow. United Artists also has hopes for Zero Moste Is A Funny Thing Happened on the Way to the Forum and Walter Matthau in The Fortune Cookie.

Columbia has three big ones on the way: Richard Brooks' A Professional with Burt Lancaster, Lee Marvin; Fred Zinnemann's A Man for All Seasons with Paul Scofield and the Peter O'Toole-Omar Sharif film, Night of the Generals. Other studios appear to be placing their chances on single releases. Paramount has Is Paris Burning?

MGM is planning a late release of the racing adventure, Grand Prix. Universal's prestige item is Fahrenheit—451, Francois Truffaut's first film in English.

FOUND AT HOME

After combing the night clubs of Africa and the Middle East, movie producer Julian Blaustein found the right bellydancer for Khartoum in a London strip-club.

QUINTE Drive-In

TRENTON AT BAYSIDE

Just north of No. 2 Highway on first road east of Trenton Air Station.

$1.00 A PERSON OR $2.00 A CARLOAD

THE BIGGEST BOND OF ALL!

ALEC BOYD'S ... JIMMY SHLOSH ...

SEAN CONNERY THUNDERBALL

Produced by KEVIN McCLORY PANAVISION TECHNICOLOR UNITED ARTISTS

ADULT ENTERTAINMENT

IT'S BLAST...

Margaret Rutherford in Terry-Thomas in The Mouse on the Moon

Refreshingly COOL

Restaurant

Licensed Lounge

Enclosed Playground

First Showings

COMPLETE SHOWS 7.00 - 9.10

- Children 35c Anytime

LAST DAY

"Escape By Night" "Leather Boys" (Adult)

COMP. SHOWS 7.15 - 8.50

HOLD YOUR BREATH FOR THE BIGGEST UNDERSEA ADVENTURE OF ALL!

STARTING TOMORROW

In PANAVISION COLOR

LLOYD BRIDGES SHIRLEY EATON BRIAN KELLY DAVID McCALLUM

AROUND THE WORLD UNDER THE SEA

WE'VE GOT A BRAND NEW DEPARTMENT

5/5 BUDGET. RENT-A-CAR SYSTEM

featured in LIFE

NOW!

- $5. a day and 5c a mile

for a Ford Falcon – $7. a day and 6c a mile for a Ford Galaxie 500 or other fine car – Buy only the gas you use.

—Prudent People Save a Buck with Budget—

CREDIT CARDS HONORED INCLUDE: American Express - Budget - Carte Blanche - Diner's Club - Handy Andy - Auto Stores - Major Department Stores and Oil Companies.

HANDY ANDY SERVICE CENTRE

DON HILL LIMITED

Open Daily Mon., Tues., Wed., and Sat. 8 a.m. to 6 p.m.

Open Thursday and Fridays 8 a.m. to 9 p.m.

510 DUNDAS ST. E. (NEXT TO WOODLAND CLEANERS) PHONE 962-5339

YOU'LL HAVE A

BARREL of LAUGHS

WITH THE

"CUT UPS"

(Formerly of the "Cheery-o's")

All this week

WAYSIDE INN MOTEL

SHANNONVILLE ONTARIO

LOG CABIN

THEATRE FEATURE TIMES

AT THE BELLE — On the DUO Screen Artists' Gallery in Trenton, Glen Burton Todd's "Tomorrow," Wednesday, 1.10 - 3.20 - 5.30 - 7.40 - 9.50.

AT THE PARK — "Escape By Night" Terrence Longdon, Summer Jayne, Harry Fowler, 1.25 - 3.30. "The Leather Boys" Rita Tushingham, Dudley Sutton, Gladys Henson, Colin Campbell, 5.35.

BACKS TV DISCRETION

TORONTO (CP) — Rodney Erickson, television director of the New York advertising agency, says companies act as wise businessmen when they refuse to sponsor controversial television programs. In an interview Tuesday, Mr. Erickson said a company's job is to sell merchandise—not to lead a cultural renaissance.

TOMORROW — TOPS IN SUSPENSE!

JUDITH HAD ONLY ONE DESIRE... TO WIELD HER BODY LIKE A WEAPON, TO AVENGE A WRONG BEYOND WORDS!

SOPHIA LOREN 'JUDITH'

Technicolor Panavision

TECHNICOLOR PANAVISION

PETER FINCH · JACK HAWKINS

2.00 - 7.00 - 9.10

SMOKE IN THE LOGES

FINA LDAY — MAKE SURE TO SEE IT!

DORIS DAY IN "GLASS BOTTOM BOAT"

RESERVED SEATS ON SALE AT BOX OFFICE

BEGINNING WEDNESDAY - FROM 1.30 to 9.00 daily

ROGERS and HAMMERSTEIN'S

ROBERT WISE

THE SOUND OF MUSIC

TECHNICOLOR PANAVISION

OPENING SEPT. 22ND BELLE THEATRE

Performances Daily at 8 p.m. Matinees Wed - Sat. - Sun. 2 p.m.

JULIE ANDREWS CHRISTOPHER PLUMMER

RICHARD HAYDN ELEANOR PARKER

ROBERT WISE RICHARD RODGERS OSCAR HAMMERSTEIN II ERNEST LEHMAN

Farm Income Up 13 Per Cent During 1965

OTTAWA (CP) — Canadian farmers earned an estimated realized net income of $1,385,800,000 from farming operations in 1965, an increase of 13.4 per cent over 1964, the Dominion Bureau of Statistics said Tuesday.

While farm - operating expenses and depreciation charges rose by more than six per cent between 1964 and 1965, this was more than offset by increases in total receipts from the sale of farm products, supplementary payments and income in kind.

The figures do not include Newfoundland.

Total farm net income, calculated by adding the value of changes in inventory of field crops and livestock to realized farm net income, was estimated at $1,880,300,000, about 26 per cent above 1964 and 20 per cent above the 1960-1965 average.

Frankford

FRANKFORD—Mr. and Mrs. Harry MacDonald and son Garland were holiday guests of Mr. and Mrs. Jack Davis at Point Sharon, Bermuda Island, last week.

Mr. and Mrs. Gordon Smith and family of Oshawa spent the weekend with Mr. and Mrs. Gerald Curry and Mr. and Mrs. Elmer Smith.

Mr. and Mrs. Bell of Montreal (he is a former Bank of Montreal staff member of Frankford), with their daughter and family of Belleville were visitors of Mr. and Mrs. William McLaren.

Miss Beverly Wannamaker attended the Chappelle — Cromwell wedding in Toronto on Saturday afternoon.

Mr. and Mrs. Pat Countryman of Blenheim visited Mr. and Mrs. Harry MacDonald and son Garland for a few days last week.

Rev. and Mrs. Reg. Solmes and daughter Ruth of Brownsburg, Quebec, were guests of Mrs. Mary Patrick.

Mr. and Mrs. Peter Mitchell and daughters of Hamilton visited the latter's grandparents, Mr. and Mrs. William McLaren.

Mrs. Gerald McKenna of Buffalo, New York, with her son Paul, and daughter Colleen, spent the Labor Day weekend with Mr. and Mrs. H. W. Rose.

Weekend visitors with Mr. and Mrs. Walter Morrow were: Mr. and Mrs. Edmond Dracup of Peterborough, Mr. and Mrs. Arthur Savage and girls of Toronto, Mr. and Mrs. Blake Terry and Mrs. Roy Osterhout.

Mr. and Mrs. H. W. Rose attended the 50th wedding anniversary of Mr. and Mrs. Clayton Stickle, R. R. 5, Trenton, on Monday evening.

Mr. and Mrs. H. Blair spent the holiday weekend with Mr. and Mrs. E. Row in Brockville.

Mrs. Don Thompson of Bailieboro is spending a few days with her parents, Mr. and Mrs. George Wannamaker.

LABOR DAY HOLIDAY

Mr. and Mrs. Charlie Wright, Mrs. David Stronge and daughter Cheryl, with Mr. and Mrs. Knowlton Wright of Wallbridge spent the holiday weekend at Tait Lake.

Mr. and Mrs. Percy Acker of Oshawa with her father, Mr. Brooks, and Mrs. Basil Brooks, visited Mrs. C. W. Scott last week.

Mrs. C. Reddick has returned home after visiting her family at Ottawa and Kemptville.

Mr. and Mrs. Lonnie Reilly and sons Mr. and Mrs. Paul Spurrell and girls spent the weekend at Thirty Island Lake.

Mr. and Mrs. H. S. Rowe of Orillia spent a few days this past week with Mr. and Mrs. Jeff Rumney and family.

Mr. and Mrs. Raymond Rowe and daughter Bonnie spent a few days last week with Mr. and Mrs. Harold Rowe in Orillia.

Mr. and Mrs. Mervin Defoe and son Bill, returned home after a holiday with relatives at Vancouver Island.

Mr. and Mrs. Bert McCarvey of Preston spent the weekend with Mr. and Mrs. Len Kinzel and family.

Misses Raelene Rowe and Ann Reesh of Frankford with Miss Cathy Reader of Ottawa spent the past week at Manitouwabia Interprovincial Music Camp at Quadville.

Mrs. Harold Terry has returned home from the hospital.

Mr. and Mrs. Albert Kinzel of Preston are spending a holiday with Mr. and Mrs. Len Kinzel and family.

Mr. and Mrs. Ernie Cechetto and family of Napanee were guests of Rev. and Mrs. J. Dunlop and family.

LOBLAWS

Double Your Money Back Guaranteed!

If not completely satisfied with ANY fresh meat you buy from LOBLAWS

PRICES EFFECTIVE SEPT. 14, 15, 16, 17

SPECIAL! IMPORTED—SHORT SHANK
LAMB LEGS WHOLE or HALF LB. 59¢

SPECIAL! PREDRESSED GRADE 'A'
Turkeys UNDER 10 LBS. LB. 43¢

SPECIAL! VAC PAC
SWIFT'S PREMIUM WIENERS 1-LB. PKG. 57¢

SPECIAL! SX BRAND—SLICED
ASSORTED COOKED MEATS 1-LB. PKG. 75¢

SPECIAL!
CHOICE SOLE FILLETS 1-LB. PKG. 55¢

DELICIOUS WEEK END TREAT! CHILDREN LOVE THEM!
SEEDLESS GRAPES POUND 23¢

From Sunny California! No. 1 Grade! Rich In Vitamin "A"!
CANTALOUPES EACH 29¢

Garden Fresh from California! Crisp, Green, Firm Heads!
HEAD LETTUCE NO. 1 GRADE 2 FOR 39¢

Garden Fresh! Home Grown! Sweet & Tender!
CELERY STALKS NO. 1 GRADE 2 GOOD SIZE 39¢

SPECIAL! CHOICE
AYLMER PEAS 4 19 FL. OZ. TINS 55¢

SPECIAL! McCAIN FROZEN FANCY FRENCH CUT
GREEN BEANS 4 10-OZ. PKGS. 85¢

SPECIAL! LOBLAWS KITCHEN PRIDE
APPLE PIE 24-OZ. — EACH 39¢

SPECIAL! WITH LEMON OIL — PRESTIGE
FURNITURE WAX 8½-OZ. AEROSOL TIN 79¢

SPECIAL! EVAPORATED
CARNATION MILK 2 16-OZ. TINS 31¢

SPECIAL! POWDERED
BOLD DETERGENT GIANT SIZE PKG. 89¢

SPECIAL! ALL 12½¢ VARIETIES — GERBER'S
BABY FOODS 8 JARS 1.00

SPECIAL! Apple, Fruit Punch, Merry-Cherry, Pink Pineapple-Grapefruit
DEL MONTE FRUIT DRINKS 4 48 FL. OZ. TINS 99¢

SPECIAL! HOSTESS BISCUITS
CHOCOLATE GRAHAMS 12-OZ. 44 BIS. PKG. 35¢

SPECIAL! TRIX, COCO PUFFS, LUCKY CHARMS, TWINKLES
BIG "G" CEREALS 3 PKGS. 1.00

SPECIAL! LIBBY'S
ALPHA-GETTI 3 14 FL. OZ. TINS 49¢ 2 19 FL. OZ. TINS 43¢

SPECIAL! LIQUID
BILLY BEE HONEY 16 FL. OZ. JAR 35¢ 32 FL. OZ. JAR 63¢

100 EXTRA STAMPS — ENTELOPENS
100 EXTRA STAMPS — COCKTAIL SNACKS
50 EXTRA STAMPS — MINUTE RICE
50 EXTRA STAMPS — INSTANT TASTE CLOVER
50 EXTRA STAMPS — TEA BAGS
50 EXTRA STAMPS — TOILET PAPER
50 EXTRA STAMPS — NESTLES QUIK
50 EXTRA STAMPS — FOOD WRAP
50 EXTRA STAMPS — ORANGE JUICE
50 EXTRA STAMPS — REDDI STARCH
50 EXTRA STAMPS — TATER GEMS
25 EXTRA STAMPS — SPAGHETTI SAUCES
25 EXTRA STAMPS — MEAT BALLS
25 EXTRA STAMPS — SPAGHETTI & MEAT BALLS
25 EXTRA STAMPS — SPAGHETTI
25 EXTRA STAMPS — SPAGHETTI DINNERS
25 EXTRA STAMPS — PINEAPPLE
25 EXTRA STAMPS — MIXED NUTS
25 EXTRA STAMPS — FOOD TRAYS
25 EXTRA STAMPS — BOYS BREAD
25 EXTRA STAMPS — GALAXIES, STARS
25 EXTRA STAMPS — ASTEX
25 EXTRA STAMPS — BUF ANE
25 EXTRA STAMPS — BRAND
25 EXTRA STAMPS — BLACK PEPPER
25 EXTRA STAMPS — QUEEN OLIVES
25 EXTRA STAMPS — WHOLE DILL PICKLES
25 EXTRA STAMPS — GOLDEN MARASCHINO
25 EXTRA STAMPS — MEAT PIES
25 EXTRA STAMPS — FRUIT SALAD
25 EXTRA STAMPS — OVEN MITTS
25 EXTRA STAMPS — GRAPE JUICE
25 EXTRA STAMPS — CAKE MIXES
25 EXTRA STAMPS — ORANGE JUICE
25 EXTRA STAMPS — BUTTERSCAKES
25 EXTRA STAMPS — BANANAS
25 EXTRA STAMPS — CASSAVE
25 EXTRA STAMPS — VALENCIA ORANGES

Gore

THE GORE — School buses are again a familiar sight. New students for B.C.I. and V.S. from the Gore are Roger Townsend, Wayne Noyes and David Pulver. Gerald and Geraldine Pulver are beginners at public school.

Mr. and Mrs. Matt Dickenson and Seamus of Ottawa were Labor Day weekend guests of Mrs. Frank Townsend.

Mr. and Mrs. Winston Pulver, Howard and Beverly motored to Lindsay on Friday and visited their uncle, Mr. D. McKerla.

Mrs. Alfred Cairns and Mrs. Morris Pulver attended the school for 11 Homemakers' club leaders in Picton on Wednesday and Thursday.

Some from here attended the dinner on Wednesday evening at Mr. and Mrs. Clarence Vandell's new potato storage house. A Wellington orchestra furnished music and a pleasant time was enjoyed.

Sunday callers at Mr. and Mrs. Willis Fox's were Mr. and Mrs. Ross Burr, Belleville, Dr. Dempsey, Redmersville, Mr. Burton Fox, Wellington and Mr. and Mrs. Winfield Fox, Toronto.

COMMUNITY PRESENTATION

A community gathering was held at Victoria Church on Friday evening when friends and neighbors met to honor Mr. and Mrs. David Sammuels (nee Olive Brown) on the occasion of their recent marriage. Following a short program an address was read by Mrs. Clifford Calnan and the bride and bridegroom were presented with a table by Mr. Peter Moran and David Calnan.

A second address was read by Mrs. Harmon Montgomery to Mrs. Helen Brown and she was presented with a swivel rocking chair in appreciation of her services to the community over the years. Mrs. Brown left on Monday for Kingston where she is taking a nurses' aide course in the General Hospital there. All join in wishing Helen every success in her new undertaking.

Monsarrat Leaving

Says Conversation in Canada Limited to Football, TV, Sex

By MARILYN ARGUE

OTTAWA (CP)—It's easy to talk to Canadians, as long as you talk about football, TV and sex, says novelist Nicholas Monsarrat.

The 56-year-old author of The Cruel Sea will end his 23-year sojourn in Canada within the next year, but he's not pulling up stakes because of this country's frontier conversation.

"This is the longest I've ever spent in one place," said the former diplomat and naval officer. "I don't like growing roots. One gets sort of stale."

Interviewed in his comfortable eighth-floor apartment, the shirt-sleeved author relaxed with a glass of beer and a cigar. A tall distinguished-looking man with blue eyes and thinning black hair, he has a mildly cynical expression and turn of phrase.

His pretty English wife Anne, 28, a tall brown-haired woman with a warm peaches-and-cream appeal, retired to the kitchen on the housekeeping side of the double apartment. The couple have been married for five years, obviously happy despite the 27-year age difference.

WRITERS IGNORED

The couple's friends here have included diplomats, politicians and senior civil servants. The city at large has ignored them.

"It's a good place to write because there are no distractions at all, and I can happily creep around like a mouse completely unnoticed.

"No one pays any attention at all to writers in Canada. It's like being in quarantine."

Among Canadian writers he admires Morley Callaghan, Hugh MacLennan and Pierre Berton.

"But Berton has been led astray from his true metier. A writer should only write.

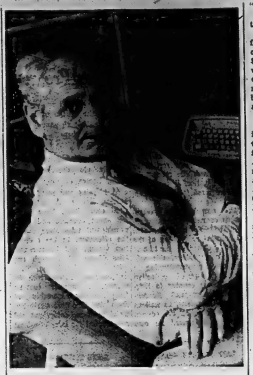

AUTHOR IS LEAVING — Nicholas Monsarrat, the British author who has lived in Canada for the past 13 years, says a writer should only write. Other aspects are a waste of time. He's moving within the next year to live in England, Switzerland or the Caribbean because one gets stale living too long in one place. (CP Photo)

He shouldn't be on TV or write a column. That's waste of time."

Mr. Monsarrat writes 500 words a day in his big green-carpeted office overlooking the Rideau River. The process may involve four or five revisions before the final draft is typed on his red portable typewriter.

The Chippendale chair reserved for guests is never occupied while he works.

"You have to get used to being alone if you're going to be a writer.

HATED SCHOOL

He started writing at 24 after a stint at Winchester school, which he hated, and law studies at Cambridge, "the happiest time of my life.

"I did hardly any work and there were all those girls.

A few months in a law office put him off a legal career, and he moved to a £3-a week room in London where he eked out an existence writing for a yachting magazine. His first two books "contained all I knew about love at 24.

"My mother loved them."

Later he was a naval officer in the Second World War and when joined the British Information Service in South Africa. He wrote 10 more novels before The Cruel Sea, a story of the Battle of the Atlantic which has 7,000,000 copies and has been translated into 18 languages.

"That's a message of hope for struggling young writers. I very nearly gave up, but then I thought I'd give it just one more try.

He came to Ottawa as director of the British Information Service in 1953, but left that post three years later to write full-time.

"Writing best-selling novels is not the best way to get ahead in the civil service. My superiors kept sending my memos in a way my publishers would never dare to. MUSIC IS STIMULANT

The books he's planned up to 1972 are all different. "I can't just write one of the Cruel Sea.

He's correcting the proofs on an autobiography of his early years, Life is a Four Letter Word, to be published Nov. 17. Then comes a sequel to The Tribe that Lost its Head—"what happens to a country after it achieves independence. Next, another autobiographical work and then a book on what happens to prisoners when they come out of jail.

Also since 1957 he has been working on an extremely long novel about the sea, from the Spanish armada to the opening of the St. Lawrence seaway.

When he is writing, he likes background music.

I'm fond of Mozart, the piano concertos and the clarinet quintet. But no one later than Richard Strauss.

Even so, he admits a certain affection for the Beatles, who he notes come from Liverpool, as he does.

"Even if they do make silly remarks in public, they are clean and their music is a lot better than some of the other trash. They look as if they're enjoying themselves, and that's very infectious.

The Monsarrats have sold their island in the St. Lawrence and their boat and car, a $5,000 Bentley.

"We're looking around the world for somewhere to live, and we've narrowed it down to England, Switzerland or the Caribbean, he said.

After they have moved, he'll probably buy a Rolls Royce. "I take the two cars in turn. I like big fast cars and the Rolls is the best in the world.

Sailing is another passion. "There's nothing like it.

He used to race a dragon class yacht at Montreal, but his next boat will probably be a three- or four-ton cruiser.

Future plans include a book on Canada, probably about the Far North as the new frontier. He has crossed the country east to west twice, once by car and once "on one of those horrible speaking tours and he isn't worried about writing about Canada when he's somewhere else.

"After all, I wrote The Cruel Sea about as far from it as you can get, 6,000 feet above sea level in Johannesburg.

"And I wrote the book about South Africa while I was living near Hull, Que.

LOBLAWS

88¢ TOY SALE

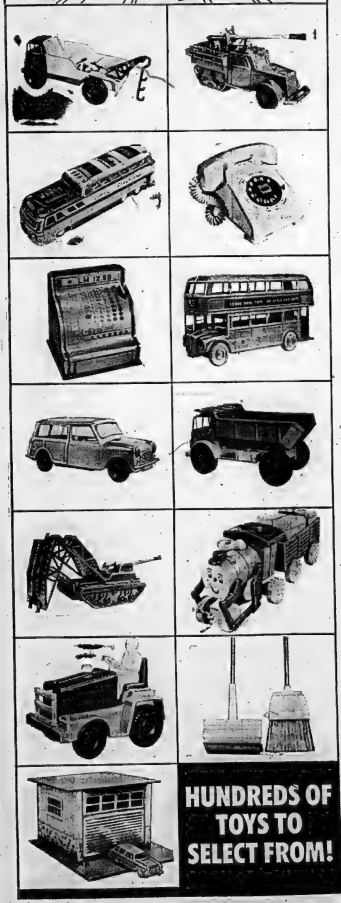

HUNDREDS OF TOYS TO SELECT FROM!

"Look For The Sign Of The Hammer"

1. ONE MONTH AGO IN ITS FIRST APPEARANCE

2. NOW ... LOOK AT ITS PROGRESS ...

LOCATION: 336 BRIDGE ST. EAST — OPPOSITE KELLY'S DRUGS

3. WITH SKILL BORN OF EXPERIENCE, WITH CARE AND ECONOMY, WE WILL MAKE YOUR HOME THE BEST HOME ON THE STREET.

Free Estimates

T C CONST. CO.

212 COLEMAN ST.
DIAL 962-6143

Free Personalized Service

HITCHON'S
For the Best Piano Deal

WE BUY, SELL AND RENT USED PIANOS

HITCHON'S
BELLEVILLE
340 FRONT ST.

Quebec Requests More Tax Revenues Over Five Years

OTTAWA (CP) — Premier Daniel Johnson served notice on the federal government Tuesday night that Quebec wants more tax revenues over the next five years to take over such responsibilities as family allowances and old age pensions which now are in federal hands.

Quebec's proposal, contained in a brief presented to the federal - provincial tax structure committee, is that the province should get all the revenue from its personal income tax, succession duties and corporation tax paid by companies developing natural resources.

Quebec also wanted most of the tax revenue—"at least 58 per cent"—from other corporations.

Quebec now receives 47 per cent of income tax, 75 per cent of succession duties and 23 per cent of corporate income taxes paid by all corporations in the province.

In addition to asking for these new powers of taxation, the Quebec brief asks that the province continue to receive equalization payments.

WANTS EQUALIZATION

Equalization payments, in which tax revenues are shared out among all provinces according to their relative wealth, gave Quebec some $210,000,000 during the last fiscal year and it was disclosed recently that these will be increased in 1966-67 by some $30,000,000.

Quebec's financial stand came in the form of two major requests, the first of which was that the provinces be given the means to "close the gap which now exists between their sources of revenue and their present constitutional responsibilities."

The second request is that Quebec be given full control of all federal projects which the constitution says should be under provincial jurisdiction.

The brief gave Quebec's reasons for the requests as follows:

"We believe that there is in Canada, in a sociological sense, a nation of French speech, whose home is Quebec. This nation has every intention of continuing its self-assertion by obtaining, with due respect for order and justice, all the instruments required for its development."

"The new Quebec government is committed to the fundamental task of obtaining legal and political recognition of the French - Canadian nation; among other things, this will require a new constitution to guarantee equal collective rights in our country to English - speaking and French-speaking Canadians, as well as to give Quebec all the powers needed to safeguard its own identity."

LIST RIGHTS GOALS

OTTAWA (CP) — A tentative list of 16 Canadian goals for International Human Rights Year in 1968 has been written by a National conference called by the Canadian Citizenship Council at the request of State Secretary Judy LaMarsh. High on the list is a proposal for a Canadian conference on human rights during [illegible]

Picton

By LLOYD THOMPSON

476-6223

Home 476-2513

Milford Fair Will Offer Varied Program

PICTON (Staff) — All roads lead to the village of Milford today as the 20th annual South Marysburgh Fair gets under way.

Opening parade at one o'clock will include decorated cars, riding horses, children's decorated bicycles and many other entries. Sports, A 4-H Calf Club competition, baby show, log sawing contest and other events will take place during the afternoon. In the evening two Queens will be crowned, Miss North Marysburgh and Miss South Marysburgh. They will compete in finals with the winners of similar contests from the other townships, at the Picton Fair next week. Entertainment and interviews will be recorded for later broadcast over CJBQ.

GETS TIMES POST

NEW YORK (AP) — Sydney Gruson, foreign news editor of the New York Times, Tuesday was named editor of its international edition by Publisher Arthur Ochs Sulzberger. Gruson, born in Dublin, moved with his family to Toronto, where he joined The Canadian Press as an office boy at 15. He joined The Times in 1944.

McFarland Co. Gets Contract At $494,787

PICTON (Staff) — A contract for grading, ditching and granular base on the North Marysburg Township development road was let Monday night by County Council to the H. J. McFarland Construction Co., the lowest bidder.

Reeve Donald Kotchapaw, chairman of the roads committee, reported the firm's tender of $494,787.70 was the lowest of three received. The amount was below the estimated cost of $508,000. The second highest tender was $718,919. The highest was $1,087,243.

Paving on the Northport road is now completed around Green Point and under the new Quinte Skyway Bridge, road officials reported.

County council also opened tenders for fuel oil for the county's winter heating and awarded the contract to the Prince Edward Growers Cooperative on the low bid of 14.40 cents per gallon.

MUST FEED LEGALLY

SAN FRANCISCO (AP) — James A. Schroeder, 23, who defied a city bylaw restricting where pigeons might be fed, has been sentenced for his crime. He must feed pigeons in the nine approved areas on the first Sunday of every month for the next two years, ruled municipal court Judge Elton C. Lawless.

The Rural Scene

PICTON — A five day course in egg handling and grading is being offered at the Department of Poultry Science, Ontario Agricultural College, University of Guelph, Guelph Ontario commencing at 10.00 a.m., Monday, September 26th ending at 4.00 p.m. Friday, September 30th. Instruction will be given by members of the Poultry Division, Production and Marketing Branch, Canada Department of Agriculture. In addition lectures and demonstrations on egg quality factors and broken - out evaluation of quality will be given by the staff of the Department of Poultry Science, University of Guelph. There is no tuition fee charged for the course. However, each student will be responsible for securing their own lodging and meals.

Persons wishing to take this course must apply on or before September 16th to the Department of Poultry Science, Ontario Agricultural College, University of Guelph, Guelph. In the event that more persons apply than can be accommodated in the course applications will be dealt with in order received, likewise, if too few apply the course will be cancelled. All persons will be informed immediately after September 16th whether or not they can be accepted.

BACK TO SCHOOL

Ken Knox, summer assistant with the Ontario Department of Agriculture in Picton leaves on Thursday, September 15th to return to the Kemptville Agricultural School for his second year. We have appreciated Ken's assistance this summer and wish him every success with his studies and school activities.

Miss N. McDonald, for several years dietician at the Prince Edward County Memorial Hospital at Picton, here enjoys a coffee break with three of her new associates, P. Lorenso, C. Flores and R. Delacrui, all from the Philippines.

Nurses of Many Nationalities Employed at County Hospital

PICTON (Staff) — The town of Picton and particularly the Prince Edward County Memorial Hospital is beginning to take on the air of a cosmopolitan centre, with nurses of many nationalities, who have been arriving over the past year.

Among with staff nurses from Australia, New Zealand and Jamaica, the local hospital now boasts 17 Filipino young ladies, 12 of whom are registered nurses. The other is a dietician.

Although there is no critical shortage of nurses at the county hospital the institution is still not fully staffed. The Filipino nurses, sharp, quick and well trained are certainly easing the burden previously borne by the local staff.

The nurses, all of them under twenty years of age, were all trained in Manila and the first to arrive were a group of four, in September of last year. Since that time the others have arrived individually at intervals until May of this year.

ALL GRADUATES

The new nurses at Prince Edward County Memorial Hospital are all graduate nurses of approved schools in the Philippines and are registered with the board of examiners there. They are also screened in that country by Canadian representatives in Manila before coming to Canada. Upon their arrival they receive two months of concentrated orientation to acquaint them with local methods of nursing.

Since 1955, many Philipine nurses have been coming to Ontario, and following the success of a recruiting program in the Republic of the Philippines, hospitals here are looking to the islands as a source of graduate nurses to prevent a nursing shortage in Canada.

Miss Gladys Lehigh, director of nursing at the hospital, speaks well of the new nurses' capabilities.

"They are working out just fine" she said, "patients like them and they are proving their abilities"

The girls have been present at many local functions given in their honor. Kiwanis Club have already had one of the girls, Estrocina Yu, speak to the club, and seven other girls also attended. The Rotary Club of Picton also intends to invite them to a similar dinner meeting a the near future. The girls have also appeared at many of the women's organizations and occasionally wear the colorful dress of their country on these occasions.

The girls all seem to enjoy their jobs and the area. One of the girls liked everything about the Quinte area except the Canadian winters.

In the pediatric ward of the new wing of the Picton Hospital Kathy Loney, daughter of Mr. and Mrs. Leland Loney, R. R. 3, Picton, is shown receiving a drink from Miss C. Flores, Reg. N., one of thirteen Filipinos, twelve of them nurses, employed at the hospital.

S. Ejercito, one of a dozen Filipino nurses at Prince Edward County Memorial Hospital at Picton, here attends to Henry Dick of Wellington in the hospital's new wing. Mr. Dick has high praise for the care given him by the attractive Filipino girls.

Police Busy

PICTON — During the past week the local detachment of the OPP laid seven charges, five under the Highway Traffic Act and two under the Criminal Code of Canada. There were 10 warnings issued under the Highway Traffic Act.

There were six man hours spent in court by members of Picton detachment in connection with four convictions under The Criminal Code of Canada, five convictions under the Liquor Control Act and three convictions under the Highway Traffic Act.

On the authority of a warrant to arrest, one man was arrested on a charge of abduction. Three motor accidents were investigated.

Bronze Plaque Presented to Archbishop

WINNIPEG (CP) — A bronze plaque was presented to Most Rev. Arthur Michael Ramsey, Archbishop of Canterbury, when he arrived Tuesday to start the western portion of a month-long Canadian tour.

The archbishop was also made an honorary citizen of Winnipeg by Mayor Stephen Juba.

"This is a privilege and honor I will treasure all my life," the spiritual head of the 44,000,000-member Anglican communion said.

"When I come to Winnipeg again, which is perfectly possible because as you will see I am still a youngster, I will feel I am coming as one who belongs."

Dr. Ramsey is 61.

WELCOMED BY PRIMATE

The archbishop arrived by air from Sault Ste. Marie and was welcomed by Most Rev. H. H. Clark, Anglican Primate of all Canada, and Rt. Rev. J. O. Anderson, Suffragan Bishop of Rupert's Land diocese.

Dr. Ramsey said at a press conference that unity between churches works not only towards bringing together people of different churches but to bring new people into the church.

The archbishop also said he has been delighted to see in Canada many examples of modern architecture in Anglican churches.

Dr. Ramsey preached as an later - denominational worship service in the civic auditorium Tuesday night.

The archbishop was to leave Thursday for Regina aboard a Saskatchewan government executive aircraft.

There are many

Good Reasons

for shopping at Dominion

CLEANLINESS

is one of them!

Keeping house at Dominion is a big costly job! It takes a lot of people. Eager People. Alert people... like the people at your Dominion Store. Day after day, there are hundreds of big windows to wash and shine... aisle after aisle of floors to brighten up ... shelving galore to dust... meat cases to scrub up every night. It's a constant endless task... but, a satisfying one. And you should see our laundry bill! Fresh white coats and white jackets and white uniforms and white aprons go on and off daily to keep them neat and clean... the way both you (and we) like to see them. Dominion managers are proud of their housekeeping! If you shop elsewhere... look around! Then, if you want the standards you set in your own home... check Dominion, where you'll find a little more "elbow grease" in our housekeeping —and a whole lot more eagerness to make you feel "at home". Yes — "keeping house' at Dominion is an around-the-clock affair for people like you, who expect and appreciate the cleanliness they find at Dominion, at the snack bar... the meat counter... the produce counter... the dairy case... the check-out stand... everywhere! Quite clearly you can *see* the difference at Dominion!

• MEAT SPECIALS •

MEATY WHOLE OR HALF
PORK SHOULDER ROAST lb. 43¢

FULL CUT
PORK BUTT CHOPS lb. 49¢

ONLY AT DOMINION — DOMINO
WIENERS lb. 55¢

IDEAL FOR BARBEQUE — BEEF
STEAKETTES lb. 69¢

PRESSWOOD READY TO EAT ALL MEAT
DINNER HAMS lb. 99¢

Serve Presswood Table Ready Meats MACARONI & CHEESE, HEADCHEESE DUTCH LOAF, CHICKEN LOAF, PICKLE & PIMENTO 4-oz. pkg. 25¢

PRESSWOOD COMPASS BRAND —
RINDLESS BREAKFAST BACON lb. 99¢

• DEEP CUT SPECIALS •

KRAFT
PEANUT BUTTER 48-oz. tin 93¢

AJAX POWDERED SPECIAL
CLEANSER reg. size 2 for 39¢

RICHMELLO BEAN SPECIAL
COFFEE 1-lb. pkg. 79¢

IN TOMATO SAUCE YORK SPECIAL
BEANS with Pork 28-oz. tin 4 for 89¢

GREEN GIANT FANCY NIBLET SPECIAL
CORN 14-oz. tin 5 for $1.00

DEL MONTE CUT WAX OR GREEN SPECIAL
BEANS 15-oz. tin 2 for 49¢

6¢ OFF BLUE BONET SPECIAL
MARGARINE 1-lb. pkg. 99¢

MIR TRI PACK LIQUID SPECIAL
DETERGENT 48-oz. pkg. 85¢

SAVE ON SOAP 20¢ OFF FAB SPECIAL
DETERGENT 5¢ pkg. 69¢

FOR PIE FILLING OR PUDDING JELL-O SPECIAL
PUDDINGS 3½-oz. pkg. 3 for 41¢

DOMINO POTATOES SPECIAL
French Fried 2-lb. pkg. 8 for $1.00

HENZ TOMATO SPECIAL
SOUP 10-oz. tin 6 for 89¢

McCORMICK'S PLAIN OR SALTED SPECIAL
CRACKERS 1-lb. pkg. 39¢

HEINZ VEGETABLE SPECIAL
SOUP 10-oz. tin 6 for 89¢

HEINZ PURE TOMATO SPECIAL
KETCHUP 11-oz. btl. 27¢

SWING ORANGE FLAVORED, FRUIT SPECIAL
CRYSTALS — 4 for 89¢

4 COLORS, SOFT RITE BATHROOM SPECIAL
TISSUE 4-roll pkg. 79¢

ARDMONA FANCY SPECIAL
FRUIT SALAD 15-oz. tin 4 for $1.00

HEINZ FANCY TOMATO SPECIAL
JUICE 48-oz. tin 39¢

McVITIE AND PRICE IMPORTED SPECIAL
BISCUITS 5-oz. pkg. 4 for 89¢

• PRODUCE SPECIALS •

ONTARIO No. 1
CORN doz. 39¢

CALIFORNIA
CANTALOUPE size 27's each 49¢

ONTARIO No. 1 COOKING
ONIONS 3-lb. bag 39¢

FULL OF JUICE — BRAZILIAN
ORANGES 5-lb. bag 69¢

BAKERY SPECIALS

RICHMELLO
CRUSTY BREAD
24-oz. loaf ..... 23¢

RICHMELLO
ORANGE CHIFFON CAKE
16-oz. cake ..... 49¢

An Outstanding Back-to-School Offer!
The whole story of Man on Earth from the beginning of History to the Astronauts!

- Richly Illustrated with Paintings, Drawings, Photographs, Maps and MORE!
- Over 1200 Full-Color Illustrations!
- Beautiful "Hard Covers" and Glossy Pages for a Lifetime of Enjoyment!

START YOUR SET WITH VOLUME 1... ONLY **29¢** each

VOLUME 2 TO 16 ONLY $29 for each

DOMINION

DOMINION

VALUES EFFECTIVE UNTIL SATURDAY, SEPTEMBER 17th, 1966

VICTORIA AVENUE - BELLEVILLE — BELLEVILLE SHOPPING CENTRE

— WE RESERVE THE RIGHT TO LIMIT QUANTITIES —

THIS IS CLASSIFIED WANT AD BARGAIN WEEK

LOW COST CLASSIFIED ADVERTISING RATES

On ads of 30 words OR over the charge is 4 cents per word first insertion, 3 cents per word each insertion and 3 cents per word for each additional insertion.

10% Discount allowed if paid within 3 days after last insertion.

The monthly rate is 80c per word.

CLASSIFIED SEMI-DISPLAY ADVERTISEMENTS

Treatises $1.20 per col. inch per insertion. Contract $1.00 per col. inch per insertion.

COMING EVENTS — $1.50 per col. inch per insertion. Minimum 4 cents per word per insertion for each word over 30.

MEMORIAL SERVICES, CARDS OF THANKS AND MEMORIAMS — $1.00 per col. inch per insertion, 18 cents for each additional line.

LEGAL NOTICES, AUCTION SALES, BIRTHS, MARRIAGES, ANNOUNCEMENTS, ENGAGEMENTS, CARDS OF THANKS AND IN MEMORIAM notices over the phone.

BOX NUMBERS 50 cf extra up to 12 intelligencer orders — 12 copies are mailed.

— NOTE —

PLEASE READ YOUR ADVERTISEMENT

Classified ads and changes are taken over the phone as a convenience. The Advertiser should read his ad the first day it appears and report errors at once. The Intelligencer is responsible for only ONE incorrect or omitted insertion of any advertisement and then only to the extent of a "make good" for same.

— DEADLINES —

CLASSIFIED DISPLAY ADVERTISEMENTS

will be accepted until 10.30 a.m. on the day of the publication except the morning of Saturday.

SEMI-DISPLAY ADVERTISEMENTS must be in by noon on the day previous to publication date.

THE DEADLINE for Word Advertisements is 12 noon on the day of publication.

The same deadlines above apply to the cancellations or changes of ads.

IN MEMORIAMS, BIRTH NOTICES, MARRIAGES, COMING EVENTS, CARDS OF THANKS, etc., can only be accepted until 11 a.m. the day of publication except the morning of Saturday and until 10 a.m. Saturday.

CLASSIFIED DEPT. OFFICE HOURS

Mon. - Wed. 2.30 a.m. - 5.00 p.m.
Thurs. - Fri. 8.30 a.m. - 5.00 p.m.
Sat. 9.00 a.m. 'til 12.00 Noon
Closed for Afternoons

CALL 962-9171

WANTED MALE

TV & ELECTRONICS NEEDS TRAINED MEN

Opportunities exist in a well-paid career. Learn by doing. Modern courses, up-to-date equipment. Train now with a fully accredited Radio-Colleges Home Study Course. Resident courses also available. Free booklet tells you how. Send coupon for more details.

RADIO COLLEGE OF CANADA
461 King St. West
Toronto 2B, Ontario

MAN WITH CAR OR PANEL TRUCK TO PICK UP DRY CLEANING IN COUNTRY

Apply In Person To
TIP TOP
CLEANERS
88 STATION ST.

8I4-3t

SALES MANAGER and SALES REPRESENTATIVES

Required for Belleville and surrounding communities. Meticulous person can earn exceptional income with a prestige company which is the leader in its field.

All company benefits and complete training program. Confidential interview by writing

BOX A-65
c/o THE INTELLIGENCER

8I-7-8-12-13-14

MANAGEMENT OPPORTUNITY

FOR YOUNG MEN

Do You Enjoy Working With People?

Are You Ambitious For Early Success?

R.F.C.'s intensive training program helps you progress quickly. Non-selling. Interviewing is major part of duties. $5,000 high school graduate. Straight salary with increases based on performance advancement opportunity, company employee benefits. — Apply today to

HOUSEHOLD FINANCE
196 FRONT ST.
Belleville

8I4-16-17-19

CARPENTER'S HELPER with some experience required at once. Apply after 6 p.m. 8I4-tf

GAS PUMPER required. Apply Harold Baxter, 962-1009. 8I4-6t

YOUNG MEN AS MANAGEMENT trainees leave Canadian theatre circuit. High school education desirable. Salary $65 to start. Apply Box A-64, The Intelligencer. 8I4-6t

LINCOLN SCHOOL OF WELDING

Night and Day Courses Are Now Available
392-4826
8I3-tf

APPLE PICKERS NEEDED Belleville-Bloomfield, 10c per bushel, mile North of 401, Call 962-6817. 8I3-3t

EXPERIENCED TRUCK DRIVER. Must have own truck. Good customers, 160 East Moira. 8I3-3t

FULL AND PART TIME FOR Dairy Queen. Apply in person. 8I3-3t

EXPERIENCED TAP MAN AND waiter. Apply Canarama Restaurant, Port Hope. 8I3-3t

IF YOU ARE THE TYPE AND would like better than average earnings, interesting people, change work, meeting people, choice of hours, opportunity to work in your own area, then we want you, we would like to interview you soon to fill a vacancy in your area. Call at 196 Front St., Belleville and ask for Mr. Chaplen, Apt. 4 or Call at 968-7131. A2I3-tf

WANTED FEMALE

**EXPERIENCED LADY FOR GROcery store and lunch. Hours 9 to 5, 5 hours per day. Apply Mrs. Hall, Corbyville. 8I4-3t

GRANNY TO MAKE HER HOME with large family of 3 boys, one but 2 year old. Wednesday, Thursday and Friday. Phone 962-2511 after 5 p.m. 8I4-tf

RELIABLE CLEANING WOMAN, one day a week, apply in person to Mrs. Gordon Wilson, 19 Dundas St. 8I4-6t

ROOM AND BOARD, PLUS remuneration in exchange for baby-sitting and light housework. Phone 962-2511 or call 968-6964 after 5. 8I4-6t

SALESLADY WANTED — Full or part time all year round. Apply Mrs. Ruth Proctor, Proctor Shoes, 213 Front St. 8I4-tf

WANTED TO STAY WITH small, several-one, convalescing lady. Would like to live in. Part time off arranged. No housework. Phone 962-2511 after 5 p.m. 8I4-3t

RELIABLE BABYSITTER to look after 2-year-old child in the neighborhood of Bridge and Victoria. Phone 962-2511. 8I4-6t

EXPERIENCED WAITRESS, full or part time. Apply Paragon Restaurant, 183 Front. 8I4-6t

COOK — HOUSEKEEPER WANTED for North and Toronto mid-week. Apply Box A-63, The Intelligencer. Tour transportation. Own room, sitting room and bath. Generous pay. Must be willing to stay one day weekly. Heavy laundry done. Duties include cooking for one adult and 2 servants, driving car, experience, references. Apply in own handwriting. 8I4-tf

WANTED NOW! TEENAGERS — Mothers — Grandmothers — to be Avon representatives! Interesting, Christmas Gifts to friends and neighbors. Earn money in your spare time. Opportunity for career now. No experience needed. Our 66th year. Write Mrs. Jean Hamilton, Dept. 1-I, Avon Products, Pointe Claire, Quebec. Illustrated booklet describing career opportunities sent free. 8I4-tf

CASHIER — Apply in person, Canada Dairies Ice Cream Co. Ltd., Belleville. 8I4-3t

BABYSITTER WANTED — Babysit in child's home, references. 962-7537 after 5 p.m. 8I2-3t

EXPERIENCED WAITRESS, 9 a.m. to 2 a.m. Phone 962-2241 or 962-9642. 8I2-tf

RELIABLE RESPONSIBLE WOman to take small baby in her home. Baby's home 7.30 - 5 p.m. 5 days a week. Phone 962-2511 after 5 p.m. 8I3-3t

EXPERIENCED RELIABLE person for domestic help in city home. 962-2511. 8I3-3t

EXPERIENCED WAITRESS, APply in person, Wilson's Variety Cafe, 190 Front Street. 8I3-3t

RELIABLE WOMAN TO MIND three children in my home, vicinity Wirela Avenue. Phone 962-3182 after 5 p.m. 8I3-3t

PART TIME CASHIER FOR SATurdays, apply in person, Brockville Motor Car Co. 8I3-3t

LADY PENSIONER WANTED IN country home to share room for small board per month. 962-2511. 8I3-3t

HOUSEKEEPER, MUST HAVE references. Phone 962-6713 after 6:30 p.m. 8I2-tf

BABYSITTER TO MIND SCHOOL girl in Children's home. Age 10 to 12 years. Call at 196 Front St., Belleville, Ont. Apply Mrs. Drive district, after six. 962-2881. 8I2-tf

SHOWCASE COSMETICS

DISTRIBUTES a full line of cosmetics and fashion accessories exclusively sold by commission to authorized by consultants. Representatives are now being selected for Belleville and surrounding area. For a full or part time career.

APPLY BOX A-1000
THE INTELLIGENCER
SHOWCASE COSMETICS
8I4-21-28

WANTED MALE OR FEMALE

SALES MANAGEMENT

OWNERSHIP OPPORTUNITY

LARGE CANADIAN Financial and Insurance Organization has openings for qualified persons for Ontario counties. Sales Management and Administrators Required.

Age 25 to 45 years. Business, Stock Options, Extra Benefits.

Personal Confidential
Interview
By Mr. Bill Falvey
At
SUN VALLEY MOTOR INN
Highway 401
Belleville
Wednesday, Sept. 14th
Between 2 p.m. and 8 p.m.

WANTED MALE OR FEMALE

HAIRDRESSER

Must be fully licensed and experienced.

Apply: MR. FREDERICK

RITEWAY BEAUTY SALON

PHONE 962-9393
8I3-4t

FREIGHT RATE CLERK AND BILLER

For Large Transport Company Must be permanent, full time employment. Starting 4 p.m. Monday through Friday. Apply in writing to

Post Office Box 9
or
Belleville
8I3-2t

EMPLOYMENT WANTED

CLEAN CELLARS, YARDS, ODD jobs, hedging, clean office floors, washing windows. Call 962-2511 after 5 p.m. 8I4-3t

EXCELLENT CARE FOR CHILdren in my home. Licensed by Quinte Day Nursery Association. Call 962-6713. 8I4-6t

WOMAN WILL MIND ONE OR two small children in my own home. 968-7858. 8I4-6t

ROOFING, GUTTERS, CUPBOARDS, renovations, wall papering, interior and exterior painting, reasonable rates. Free estimates. 968-6964. 8I4-6t

EXPERIENCED PAINTER FOR painting and paper hanging. Phone 962-2511 after 5 p.m. A2I1-tf

B. F. HUBBS, INTERIOR DECORator painting. Fully insured Free estimates. Phone 962-2511. 8I2-tf

CARPENTRY REPAIRS, ALTERations. Prompt attention to small jobs. Reasonable rates. Call 962-2511 after 5 p.m. 962-0667. 8I2-tf

WANTED

AUTOMATIC WASHER & DRYer, must be in good condition and reasonable, 962-7333. 8I4-6t

WANTED — POOL TABLE 4 X 8. Phone Double Bay Bowling Alley. 8I4-tf

ADULTS COMMODE — APPLY 3.30 - 9.30 — 962-0480. 8I4-3t

WANTED TO BUY, 21" CU. FT. Capacity. Apply Box A-52 The Intelligencer. 8I4-3t

WANTED SMALL LCAR IN GOOD condition, 962-2511. 8I4-3t

PUPPIES WANTED. WE PICK UP. Must be Pedigree Research. Early notification appreciated. Phone Double Bay Bowling Alley. 8I4-tf

WANTED TO RENT, A HOUSE for myself, husband, wife and child. Call Mr. Joyce, 962-5326 or 962-2511. 8I4-3t

ELECTRIC HAWAIIAN GUITAR required. State age, condition and reasonably priced. Apply Box A-62, The Intelligencer. 8I4-3t

CASH CLIENT REQUIRES 3 BEDroom house, Belleville area. Will purchase percentage. 968-3751, 968-7131. 8I3-3t

USED FRENCH DOOR. Phone Box A-61 The Intelligencer. 8I3-tf

SOME ONE TO PLOW SMALL garden plot. Call evenings, 962-6060. 8I3-3t

GIRL TO SHARE AN APARTment 968-5122 after 6. 8I3-3t

WANTED TO BUY OLD VIOLINS 'Cellos, string instruments. Box A-59 The Intelligencer. Aa18-tf

PLAYMATE WANTED FOR two year old boy. Nice home for Party Avenue. Phone 962-2511. 8I0-6t

ACCOMMODATION WANTED

3 OR 4 BEDROOM HOUSE, PREferably on West side for owner occupancy. Phone 962-2511. 8I4-3t

YOUNG LADY REQUIRES ROOM and board in Belleville. Apply Box A-62 The Intelligencer. 8I4-3t

RESPONSIBLE TENANTS REquires 2 or 3 bedroom house to rent. East Hill district, 968-6644. 8I3-3t

ROOM AND BOARD

LADY PENSIONER, MUST BE abstainer, 962-0661 or 962-7581. 8I4-3t

ROOM AND BOARD FOR ONE young gentleman. Phone 962-2511, private bath, TV privileges, East Hill district. 8I4-3t

RESISTING ROOM, 3-PIECE bath, shower, TV, hot water heating, kitchen privileges, stove, refrigerator, 962-2511. 8I4-3t

ROOM AND BOARD IN HOME PRIvate, TV, bus route, 962-2511 or 962-6031. 8I4-3t

BEDROOM, ALL CONVENIENCES. Gentleman preferred. 962-2511. 8I4-6t

ROOM WITHOUT BOARD for lady or girl. Veronas St., 962-2511. 8I4-3t

ROOM AND BOARD FOR GIRL on East Hill. 962-2511. 8I3-3t

NICE FURNISHED BEDROOM, hospital vicinity. Main optional, 962-2511. 8I2-6t

ONE LARGE, ONE SMALL BEDroom, private entrance and bathroom, 962-2511. 8I2-3t

ROOM WITH BOARD IN PRIvate home, home privileges with family, 962-2511. 8I2-3t

GARAGE SUITABLE FOR CAR or boat, 68 Victoria Ave. Phone 962-6031. 8I2-tf

SELF-CONTAINED APARTMENT for rent, 2 bedroom, living room, kitchen, bathroom, bath. Heated. Newly painted throughout. Available now. 968-6623, after 5. 8I4-6t

ROOM AND BOARD

RESISTING ROOM, TV PRIVIleges, on bus stop, 962-6429. A2I3-tf

ROOM AND BOARD, GENTLEman — 962-5444 J7-tf

TO LET

MOTEL ROOMS, FURNISHED, heated, private bath, TV, reasonable weekly rates. Phone 962-6072. 8I4-tf

3 ROOM HEATED APARTMENT, tile floors, private bath, 962-1076. 8I4-3t

HALF A HOUSE, SIX ROOMS, suitable for children or couple. With Bus Service A-48 The Intelligencer. 8I4-3t

COMFORTABLY FURNISHED 3 room apartment, Adelaide district, wall stove, 968-6661. 8I4-3t

3 BEDROOM APARTMENT, HEATed, apartment, range, refrigerator, 962-2511. Available Sept. 15th. Adults preferred. 962-7903, 962-7931. 8I4-6t

AN EXCITING COUNTRY HOME

Eleven miles from Belleville on paved road and school bus route. Four bedrooms, two bathrooms, two fireplaces. Excellent condition. Arrangements of living and dining rooms, kitchen, sunporch, den and utility room. Large garage and barn. House with horse boxstalls and car garage.

RENT $125.00 MONTH

Possession Oct. 15
E. MACMILLAN
Tel. 399-5458
8I3-2t

3 BEDROOM SIX ROOM APARTment. Hardwood floors. All conveniences. Self-contained. Heated. Adults only. Available October 1st. 962-2511. 8I3-3t

ONE BEDROOM FURNISHED apartment, Bridge district. Centrally located. Heat and hydro supplied. Suitable for one adult. Phone 962-7362. 8I-tf

FURNISHED APARTMENT Central East Hill. Ground floor. Self-Contained. Heated. 962-6043. S2-tf

HEATED, UNFURNISHED 4 room apartment

One bedroom, kitchen, bathroom, living room, stove, fridge, on George St.

$75.00
968-7214
S6-tf

DOV-MOR APARTMENTS, OPPOsite Quinte Secondary School. Self-contained, living room, bedroom, 2 piece bath, hardwood floors, TV outlets. Phone 962-0397. A26-tf

APARTMENTS AND HOUSES TO rent. Contact Louis Yarwood-Real Estate, 962-2511 or 962-6031. 8I3-3t

SMALL, UPPER DUPLEX, 2 bedrooms, large living room, kitchen, bathroom. Available October 1st. Phone 962-7559. S1-tf

NEW OFFICE SPACE

227 FRONT STREET AT ROLUF'S

962-6161

A26-tf-ew-tf

18,000 SQUARE FT.
Clear Span
WAREHOUSES
20-ft. Ceiling
$390. MONTHLY
962-6277 nights

Trenton 392-6277 days

M16-tf-w-tf

SMALL MODERN APARTMENT, Central. Adults, $65, immediate possession. 962-2511. 8I3-3t

BEDROOM APARTMENT downtown location, heated, hydro, automatic dryer, 962-0882. 8I2-tf

2 ROOM FURNISHED APARTment. 962-2511. 8I2-3t

2 BEDROOM UPPER DUPLEX with bath, hydro and heat supplied. Available Sept. 1st. Conventian Blinds. Available immediately. 962-2511. 8I2-3t

MODERN TWO BEDROOM apartment, Heated, $75. monthly, 966-5010. 8I2-3t

THREE BEDROOM UPSTAIRS apartment, Heated, $110. monthly. 962-2511. 8I2-3t

PRIVATE WARM, REASONABLE rent, heavy-duty wiring, retired man or woman, 962-2511. 8I2-3t

APARTMENT, 1 WEST MOIRA. 962-2511. 8I2-3t

2 APARTMENTS, NICELY DECorated, newly painted. Monthly Rental $40. $90. 1 Front St. Phone 962-2511. 8I2-3t

2 ROOM APARTMENT, CENTral location, heated, hydro supplied, $42. monthly. Phone 962-6185. 8I2-3t

STORAGE SPACE

1800 TO 3600 FT.

NEAR C.N.R. STATION

962-8120

Ac26-tf

1 BEDROOM, HEATED APARTment, $80. monthly. 962-2511. 8I0-6t

ROOM CLEAN, BRIGHT, SEMI-apartment, heated, 962-4826. 8I0-6t

FRONT STREET, 2 BEDROOM apartment. Available October 1st. Hydro, $85. 962-2511. 8I0-6t

EAST HILL, UPPER DUPLEX, 4 rooms and bath, heated, hydro supplied, $80. monthly. 962-2511. 8I0-6t

3 ROOM, MODERN, 3 BEDROOM or boat, 68 Victoria Ave. Phone 962-6031. 8I2-tf

SELF-CONTAINED APARTMENT for rent, 2 bedroom, living room, kitchen, bathroom, bath. Heated. Newly painted throughout. Available now. 968-6623, after 5. 8I4-6t

TO LET

3 BEDROOM UPSTAIRS APARTment, self-contained. $85. a month. 962-5444. My26-tf

SELF-CONTAINED HOUSE, $36. a month, 283 Dundas St. Belleville. 8I4-3t

NOW AVAILABLE—UPPER POSItioned modern apartment in 4 rooms and bath, oil and tile heated, hydro supplied, refrigerator, hot water, all stoves supplied, bus stop. Adjacent to stores and schools. Office Victoria Section, 152 Bridge Street East. Phone 962-2511 or 962-6031. Possession can be arranged. Contained apartment, 1911, Albert St., $70. Unheated, 968-6964. S7-tf

COTTAGES FOR SALE

COTTAGE, 4 ROOMS, cozy, new, 30 x 30. B.C. cedar siding. Lake Ontario waterfront, all services road, stove and fridge $4,500. 962-2511. 8I4-3t

COTTAGES TO LET

ONE AND TWO BEDROOM, FURnished, insulated, housekeeping cottages, Weekly or monthly reserances, Archery, boats, fishing, swimming. Phone 968-6964 after 5. Bay of Quinte, 962-3362. My-19-tf

FOR SALE

BULLDOZER TD9, 10 FOOT blade, good condition. Trenton, 392-6277. 8I4-6t

SMALL FIRST MOVED HOUSE, heated, bath rate inserted. Bruce Mines, 785-3344. 8I4-3t

30-INCH MOFFAT ELECTRIC RANGE, $125. 962-2511. 8I4-3t

$25. 5 H.P. electrical arm saw, $125. TV antenna, $25. Electric motor, 1 H.P. $25. Chaise lounge with mattress $15. Phone 962-2511. 8I4-3t

HONEY, WHITE, IN CONTAINers, 60 lbs. per lb. W. P. Martyn, Wellington, 399-5458. 8I4-3t

GENDRON BABY CARRIAGE, like new, reasonable. 962-2511. 8I4-6t

BUDGIE BIRDS, 962-4792. 8I4-6t

DEEP FREEZE, WOOD AND COAL range, restaurant grill, portable TV, 2 automatic washers. 962-6043. S2-tf

33 BASS HOHNER STUDENT Piano Accordion, 120 bass, case and music stand, used one year, $350. 962-2511. 8I4-3t

BABY'S CAR SEAT, FOLDING playpen, screened bassinette, white wicker chair with cushion, with booties and bottle warmer, $25. Phone 962-2511. 8I4-3t

SWEET CORN, 3 DOZ. FOR $1. Pick your own tomatoes, vegetables. 968-7070, call evenings. 8I4-6t

TWO PINK 3-WAY SNOW SUITS, size 3 years, one with hood, $5. each, baby scale, $7.50. 962-2511. 8I4-3t

FORGE BOX AND BLOWER. Phone 385-3718 Stirling. 8I4-4t

USED TWO-PIECE BEIGE DAVenport suite. 962-2511. 8I4-3t

SIDEWALK BICYCLE, CHILD'S desk, chair, typewriter, treadle sewing machine, wringer washer, 962-2511. 8I4-3t

GIRL'S 20" CCM BICYCLE IN good condition, 968-5252. 8I4-3t

DOUBLE-DOOR, REFRIGERATOR Suitable for large or small family. Phone 962-2511. 8I4-3t

27 MONARCH MOTOR. COMpletely overhauled, automatic transmission, $350. 962-2511. 8I4-3t

LARGE CRIB AND MATTRESS, like new, reasonable. Phone 968-5072. 8I4-3t

1 LARGE OIL BURNER WITH blower, $25. 2 760 x 15 tires, mounted, $10. 962-2511. 8I4-3t

ONE CONNOR WRINGER WASHer, portable, excellent condition, $40. 962-2511. 8I4-3t

3 DUO-THERM OIL BURNERS with blowers, $25. each. 2 oil tanks, 150 and 250 gallons, 2 stack tanks, hose and stand, $2. each. 1 Moffat electric stove, 2 side oak tables and three chairs $10. 962-2511. 8I4-3t

TWIN BEDS, MATTRESSES, $2. 1 oak buffet $10. — 962-4326. 8I3-3t

FOUR MONTHS OLD REGISTERed Labrador puppies, purebred 2 months. Phone 385-3435, Stirling. 8I3-3t

WHITE BABY CARRIAGE, LLOYD Loom, $15. Phone 962-2511. 8I3-3t

AUTOMATIC KEYMORE WASHer $25. Phone 962-4207. 8I3-3t

PUREBRED, SERVICEABLE, APproved Holstein bull, Canadian Government inventory, Donald Yarwood, R.R. 2, Frankford, 398-4729. 8I3-3t

Large grey vinyl covered davenport, converts to double bed $35. Phone 962-2511. 8I3-3t

Blond wood coffee table $5. —Oval wood lamp table $7. — Blond wood kitchen crib, segregated mattress $12. 8I3-3t

Avail. Sept. 15th

ONE GIRL'S 3-SPEED BICYCLE, 2 men's and 1 boy's bicycle, 962-2511. 8I3-3t

BUILDING 12' X 12', ALUMINUM siding, insulated, $200. 962-4326. 8I3-3t

MOAT GAS RANGE 1955, good condition, Reasonable, 962-3234. 8I3-3t

APARTMENT SIZE 4-BURNER, gas range, automatic ignition, $50. Apartment refrigerator, Call 962-4661 after 5 p.m. 8I3-3t

ELECTROHOME STEREO HI-FI with AM-FM radio, automatic changer. Like new condition, $150. Call 962-2511, 107 Hastings. 8I3-3t

20-FT. TV AERIAL ROTOR. As One living room rug, living room chesterfield, 962-2511. 8I3-3t

ENCYCLOPEDIA, BRITANNICA, 1964 edition, 962-2511. 8I3-3t

Box A-47 The Intelligencer. 8I3-tf

23 ACRES IN TUTOR TOWN-ship, 962-2511. 8I3-3t

hunting, $10. an acre. R. G. Foster, 962-2511. 8I3-3t

CITY WATER, 1,000 GALLON fireproof delivery, John Huffman. 962-2511. 8I3-3t

SINGER AUTOMATIC SATIN stitcher, makes buttonholes, monograms, makes fancy stitches, sews on buttons, no attachments needed. $41.50 or $5. down and $5. monthly. Call at 962-2511 and see this machine as down payment. Box A-42 The Intelligencer. 8I3-tf

FREEZER OWNERS, TOP QUALity, vacuum wrapped beef, sanitary cut and wrapped, $1.00 per pound. Quick delivery. 117 Hastings. 962-7026 M7-tf

NEW SMITH CORONA Typewriter. Sterling Sound typewriter with 4 tone control. Like new condition, 962-2668 after 5 p.m. 8I2-tf

FOR SALE

NOW AT

HANDY ANDY SERVICE CENTRE

A BRAND NEW DEPARTMENT

5/5 BUDGET RENT-A-CAR SYSTEM

$5.00 Per Day And 5c A Mile For a Ford Falcon

$7.00 Per Day And 5c A Mile For A Ford Gal. 500

"Prudent People Save A Buck With Budget"

CREDIT CARDS HONORED INCLUDE — American Express — Budget Car Rental — Diners Club — Handy Andy Auto Stores — Major Department Stores — and Oil Companies.

HANDY ANDY

SERVICE CENTRE

Dundas St. at Farley
(Next To Woodland Cleaners)
PHONE 962-5339
8I3-2t

CLEARANCE

20-Ft. Used All Channel TV AERIALS

Fully Reconditioned
New Leads, New Guy Wires
GUARANTEED
PRICED TO SELL
FINKLE ELECTRIC
J3-ev-w-f-tf

For Best Deal In "TOP" QUALITY TIRES
By One of the Largest Manufacturers
HANDY ANDY SERVICE CENTRE
510 Dundas Street East
We Accept All Major Oil Company Dearlerships and Use Their Credit Cards
"Instant Credit"
J-27-ev-w-tf

LIGHTING FIXTURE SPECIALS

$1.98

12" White Frosted Bedroom Fixture
2 Lamp $1.98

Chrome Bath Bracket
White and Gold Glass
$1.98

Hall Fixture
Brass With Frosted Globe
$3.95

Brass Pulldown Fixture
2 Bulb $9.95

Open Friday Evenings Until 9

FINKLE ELECTRIC
334 Pinnacle St. 962-3331
A21-ev-w-f-tf

WE BETTER ANY TIRE DEAL OFFERED! WHY?
LOW OVERHEAD
OUR OWN FINANCING
TIRES BY ONE OF CANADA'S TOP MANUFACTURERS
HANDY ANDY
SERVICE CENTRE
510 Dundas St. E.,
Next to Woodland Cleaners
NO MONEY DOWN
962-5339
DON HILL LTD.
A21-ev-w-tf

CLEARANCE ON ALB

LAWN MOWERS AND TILLERS

Royal Line 18-Inch Electric H.P. Trimmer/mulcher Engine Reg. $48.95 to clear $36.51

Self-Propelled 18-Inch Lawn Flight Reel Type 2 H.P. 4 Cycle Engine. Reg. $117.00 to clear $88.00

Deluxe Rotor Tiller. 4 Cycle, 4 H.P., Reg. $148.00 to clear $112.46

Uniroyal Centres
16 BRIDGE ST. W.
PHONE 968-5575
or 968-5676
8I4-tf

15' PLYWOOD RUNABOUT with 35 h.p. motor, $350. Phone 968-3135, 968-3433. 8I3-3t

ELECTRIC ORGANS AND PIANOS Aeriel, 363 Bleecker Ave., 962-2424. 8I3-tf

FOR SALE

LADIES,
Have Your Hair Done At Belleville's Newest
ROME BEAUTY SALON
19 FOOTBRIDGE
No Appointment Necessary
(Hairdresser Wanted — Apply At Salon)
8I4-3t

Downs and Chair, $12. — Wringer Washer $5. — 27-Inch Grill, $5. — Oil Heater, $5. — Electric Keyboard Organ and Speaker, $50. — Venetian Blinds 3 x 7 — $5. — Chrome Table and 2 Chairs, $10. — Combination Storm Door, 32" x 80", $12.

962-1056

3 TABLES 36" X 36" (WOODEN) 1 large coffee table, 1 small coffee table, 1 end table. Suitable for cottage or all conscientious; one extension table, 6 chairs, and stool. 6 chairs, Ashley 61 North Front St.

CLIP THIS AD — SCISSORS. Knives, saws, other cutting tools sharpened, 38 Purdy St. 8I4-6t

THREE BRAND NEW HOUSE-hold refrigerators, 962-2744. 8I4-6t

NEW WEDDING RING SET, 10 stone brilliant, size 6, $75. or 13" 22-inch Admiral colour TV, cymbal. Call 962-9955 after 3.30. 8I4-6t

BRIGGS AND STRATTON 4-cycle 2 h.p. motor, $25. Lawn Board check tester $60. New 12-ft. aluminum boat, square stern, $25. Also 12-ft. fibre glass boat, bicycle lawnmower $35. Snow Blast 3 h.p. motor, $25. Also hair beetle, 2 years old with accessories, $75. 962-2511. 8I4-3t

FINDLAY SPACE HEATER WITH blower, $50. Also one oil burner, $25. Also one arbor; suitable for machine shop, reasonable. 962-2511. 8I4-3t

PHILLIPS TAPE RECORDER 300. Perfect condition. Phone 962-2511 before 7 and 8 p.m. 8I4-3t

HEINTZMAN AND CO. UPRIGHT piano, fruitwood case, low bass, modern or auditorium. Phone 962-2511. 8I4-3t

125 HEREFORD AND DURHAM steers, yearlings, 962-2511. 8I4-3t

wicker steer and heifer. Sale Sept. 15th. Contact Ken Mc-Cullough, Consecon, 392-6277 back. 8I4-6t

19 CHROME COUNTER STOOLS, 1 Swoosh Soft-Ice Cream Freezer, 1 Cash register, 1 Coca-Cola cooler. Phone 962-2511. 8I4-3t

DOUBLE SPRING AND SPRING mattress. Also metrosonne 962-2511. 8I4-3t

31-INCH CONSOLE TV, SUIT-able for cottage, $50. Phone 962-2044 after 5. 8I4-6t

REGISTERED BOSTON TERRIer bred sweetland bretone. Call Mrs. Bailey, 962-2511 Belleville. 8I4-6t

REFRIGERATOR, 11 CUBIC FOOT dash-button defrost $85. Heavy duty washer, 10 lb. with attachment $42. 962-9472 8I4-3t

Clothes dryer, dress, size 12, worn once, Call 962-5100 after 7.30. 8I4-3t

TEENAGE SKIN PROBLEMS are our specialty. Call Dorothy Hinton at Lattimer's. A23-tf

1966 CCM 200 CALIBRE BIKE. Present delivery. John Huffman, 962-2511. 8I3-3t

NEWCOMBE PIANO IN GOOD condition. Phone 962-2511. 8I3-3t

CURSON'S NEW AND existing Arms boots and shoes, 196 Front St., Belleville. 8I3-3t

FURNITURE SALE. BEDROOM suites, chesterfield suites, occasional tables, coffee tables, mattresses, springs, dressers, chairs, kitchen suites, kitchen cabinets, chesterfield beds, sewing machines, etc. We buy, sell and trade. Bob Wilson's Auction Barn, 5th Dundas St. E. Trenton. Phone 392-3551. 8I3-3t

1965 HARLEY-DAVIDSON Sportster with windshield, saddlebags, 962-2511. 8I3-3t

PIANOS FOR SALE — WE HAVE a good new and used piano. Terms arranged. Call at 196 Front St., Belleville, Ont. Delivery 398-3119, Maynooth. Ont. 8I3-tf

3 X 7 MOUNTED COLOR PORtrait, $10. Phone 962-2511. 8I3-3t

No camera charge. Princess Portrait Studio. 8I3-3t

FEARS FOR GUARANTEED SAT-isfaction. Lattimer's Market Stand, Thursday and Saturday. Also Lattimer's Meat Service centre where you can buy 8I3-3t

GOOD SELECTION OF NEW AND used bicycles. Sales and service. Bicycle Shop, 196 Front Street. A23-tf

NEW AND USED GUNS, SCOPES, posts, mounts, also hunting boots, Hudson's Bay point blankets, live bait, diving gear, nautical gifts, Bob's Sporting Goods, 196 Front St., Belleville, Ont. 8 p.m. til 9 p.m. Bob's Sporting Goods, 345 F. Front, Belleville. A17-tf

COLEMAN OIL SPACE HEATERS also white enamel oil stove. Phone 962-2511 after 5 p.m. 968-3778. 8I2-3t

1957 CHEVROLET STATION SE-dan, 962-1985. 8I2-6t

TO MAKE TEETH SHADES look like Chiclets. Only one left. Lattimer's. 8I2-tf

HEINTZMAN PIANO CONSOLE model. Phone 962-2805. 8I2-3t

GENDRON BABY CARRIAGE, like new, reasonable. Phone 962-2511. 8I2-3t

used 3 years, good condition, 962-2511. 8I2-3t

to operate push-button automatic washer, reasonable. Phone 962-2511. 8I2-3t

or brakes, electrically eye, power steering, power windows, power seats, 962-2511. 8I2-3t

extras only found in the more ex-pensive redecorated home. Has been a well cared for car which will give many years of service. Will be sold at a reasonable price because of driving pleasure. Will be sold for reasonable offer. Call 962-2511 or 962-8097 after 5. 8I2-3t

PETS FOR SALE

REGISTERED TOY POMERANIAN for sale, 8 weeks old. Call 962-2511. 8I4-6t

REGISTERED BOSTON TERRIER for sale, 8 weeks old. Call 962-2511. 8I4-6t

PEKINESE PUPS, TEN WEEKS old. Reg'd., impaired blood line. 394-4066. 8I3-3t

BOATS AND MOTORS

CLEARING ENTIRE STOCK OF Outboards, boats, canoes, skis, accessories, motors, etc. Bob's Sporting Goods, 345 F. Front, Belleville. A17-tf

GREEN 16 FOOT SKIFF AND cruiser, 1962 model purchased new in 1964. Has been used very little. Will be sold at a reasonable price. Call 962-2511 or 962-8097 after 5. 8I2-3t

Contact The Manager 962-2511 or 968-6900

646 DUNDAS EAST
(Opposite Union Carbide)
Open 9 A.M. 'til 10 P.M.

AUTO

LLOYD COONEY MOTORS

On Highway 33 Between Frankford and Stirling

PHONE 395-3777

Terms can be arranged on following cars with no down payment and no payment until 1st of Nov.

'65 PONTIAC Parisienne 4-door hard top, V-8, power steering, power brakes, warranty and left and goes with the car. Loc. 264-497.

'63 PONTIAC 2-door, sharp, Embassy Brown, White tires, wheel covers, only $1378.00 Loc. 230812.

'62 CHEV. 2-door Bel-Air, white with red interior, really clean, see it, drive it. Loc. 905504.

'61 CHEV. 2-Door Hard Top Impala, original black, original interior for above condition car, low mileage, only $1195.00. Loc. 103332.

'60 PONTIAC Parisienne 2-door hard top, V-8, black with white, tinted glass, power steering and brakes, one owner and driven to be appreciated. Reasonable. Loc. 322015.

'60 PONTIAC Laurentian door hard top, a well kept, one owner, factory mileage, new tires, only $895.00. Loc. 972364.

'60 CHEV. Bel-Air 4-door station wagon, 6 cylinder, push button radio, was traded in by BCAF Sgt., this wagon has been out west, no salt, never rusted. Owner's name on request. Only $875.00. Loc. X11872. Open to trade.

SPECIAL — '59 CHEV. Impala V-8, Conv. top, black interior, white top installed last fall, white walls, must be seen to be appreciated. Loc. 1193197.

'59 VOLKS, tan in color, white walls, radio, recent motor overhaul. Full price $1295.00. Loc. 923054.

'57 PONTIAC 2-door, 6 cylinder, standard transmission, in beautiful condition, the cause of its good condition, it has been owned by one who will pass all tests. Loc. 964724. FULL PRICE $295.

'56 CHEV. Bel-Air Sedan. A good working car, $95.00. Loc. 912854.

Because of low overhead and we sell more cars than most, these cars are being sold $200. less than most normal prices,

6 ADS FOR THE PRICE OF 3...JUST CALL 962-9171 TODAY!

AUTO

USED CAR

CENTRE

1960
AUSTIN
CAMBRIDGE
SEDAN

LIC. 37726

Original gleaming black with very sharp all leather red interior. An economy automobile owned by a fact condition. The owner has a new car and this is history and many other features to make it a must on your shopping list for a second car at a very low price. Only at only $695, or no money down and $9 per month. Not responsible for any repairs not initial O.C.

OR MORE UNITS

Contact The Manager
968-9000 — 968-9300
646 DUNDAS EAST
(Opposite Union Carbide)
Open 9 A.M. 'til 10 P.M.

AUTO

'58 VOLKSWAGEN GOOD CONDITION. $550. Call collect Mohawk 473-3815. 8-16-3

'59 PLYMOUTH FURY, V-8, standard, radio. As is condition, $425-6872 or 968-6851. 8-16-tfc

'56 RAMBLER AMERICAN, 6 cylinder in warranty. A-1, first offer. 968-1791. 8-16-tfc

'60 RAMBLER AUTOMATIC, 6-cylinder, very clean, best offer, 962-4379. 8-16-tfc

'64 VOLKSWAGEN
1500 TS, Station Wagon
$1295. Or Best Offer
398-6636
Frankford

8-16-4t

REAL ESTATE FOR SALE

GORDON
WOODS
Real Estate Broker

126 FRONT STREET
Member of the
Belleville Real Estate Board

7 APARTMENTS

in this all brick set, house. Close to Front St.

4 BEDROOMS

family home. Older cast bell area. Well kept 2 storey brick. Family room, fireplace, finished rec. room, 2 bathrooms, attached garage with roughed-in washroom. Excellent condition.

MOVE TOMORROW

This new clay brick bungalow is all ready to move in. Classical hard wood and tile floors — ultra-modern kitchen with built-in oven and range. Attached garage. Priced for the service set less than $15,000.

COUNTRY
GROCERY STORE

Fixtures, stock and 2 bedroom living quarters, set into business. Owner will accept your city home as trade.

OFFICE: 968-6471

OPEN TIL 9 P.M.
IF NO ANSWER CALL

CHARLES GORDON 962-4174
PHIL RAY 968-7339
GORDON WOODS 962-8217

FOXBORO

Private yourself in this beautiful 4 bedroom brick bungalow. Situated on a large treed lot. Attractive exterior. Modern kitchen, bath, panelled and tiled rec. room. Offered asking only $7,900 with very low taxes.

$1,000. DOWN

for this clean 2 bedroom bungalow on west side. Aluminum siding exterior. Modern kitchen, bath, panelled rec. room. Full price only $7,900 with very low taxes.

SOUTHVIEW AVENUE

3 bedroom brick bungalow on well landscaped lot in a nice residential area. Hot air oil heating system. Well finished recreation room, are but a few of the many features of this fine home. Priced well under $15,000 for all extras. Asking price $14,900.

LEWIS STREET

Excellent 4 bedroom, 1½ storey frame home on corner lot. Has many separate dining room or could be used as 5th bedroom. Modern kitchen and bath. Hot water heat throughout and is located on one of the most desirable streets in the area. Classed in surround, full city services. Priced at $12,900 with terms to suit purchaser. Vacant possession can be arranged by at the asking price of $12,900.

MONTGOMERY BLVD.

3 bedroom bungalow in nice residential area. Living room and kitchen are spacious and the recreation room is finished in panelling and tile. Hot water heating system in this attractive home, newly priced at $11,900, with terms.

FRANK S.
Follwell
REALTOR
400 Front Street
Phone 968-6795

IF NO ANSWER CALL ....
W. OLIVER 962-1899
J. MORRISON 962-4189
K. D. SHARPE Tweed ... 478-8812

FOR REAL ACTION
H. Morrison
REAL ESTATE BROKER
208 Pinnacle St. ... 962-8955
OPEN EVENINGS TIL 9 P.M.

EXCLUSIVE LISTINGS

$69. MONTHLY

Is your complete payment which includes taxes, heat, hydro, water, insurance, mortgage, semi-detached 2 piece bathroom, modern kitchen, lots of water heater, a good size lot. Heat cost only $82, yearly and monthly payments are for your own payment. See it right away.

$1,000. DOWN

With payments beginning the lesser than $100. monthly. Owner will interest incentive to your color selections 2 bedrooms, dining room, 4 piece bathroom, full basement, attached garage, situated on a nice district and close to schools.

THE OFFICE THAT'S
BIG ON SERVICE"

REAL ESTATE FOR SALE

C. D.
CROSBY
INSURANCE & REAL ESTATE
LIMITED
43 BRIDGE ST. EAST
DIAL 968-6441
Belleville Ontario

$500. DOWN

3 bedroom bungalow on N. Cot-tage St.

$500.

Three bedroom family home, in a central location. This is a good home for a family man. $8,300.

FAMILY HOME

Brick home, central East 1001. Three bedrooms, modern kitchen, bathroom, living room. This home is in good shape, give for immediate possession. $17,500.

— Evenings Call —
TED SAUNDERS 962-2139
LES LENDRUM 962-1840

EXECUTIVE HOME

Featuring 6 concrete baths. Two stone fireplaces. Formal dining room and 4 beautiful large bedrooms. Finished rec. room and separate laundry room. Finished with recreation room. Attached garage and paved drive. Full price $23,000.00 with terms.

$71.00 PER MONTH

Includes interest, principal and taxes. $18,900. Two storey brick home, 3 bedrooms. Large kitchen with dining area. Spacious living room, 4-piece tiled bath. Finished rec. room with panelled walls and recreation room. Attached garage and paved drive. Full price $23,000.00 with terms.

$71.00 PER MONTH

Includes interest, principal and taxes. $18,900. Two storey brick home, 3 bedrooms. Large kitchen with dining area. Spacious living room, 4-piece tiled bath. Finished rec. room with panelled walls and recreation room. Attached garage and paved drive. Full price $23,000.00 with terms.

MOVE TOMORROW

This new clay brick bungalow is all ready to move in. Classical hard wood and tile floors — ultra-modern kitchen with built-in oven and range. Attached garage. Priced for the service set less than $15,000.

COUNTRY
GROCERY STORE

Fixtures, stock and 2 bedroom living quarters, set into business. Owner will accept your city home as trade.

OFFICE: 968-6471

OPEN TIL 9 P.M.
IF NO ANSWER CALL

CHARLES GORDON 962-4174
PHIL RAY 968-7339
GORDON WOODS 962-8217

FOXBORO

Private yourself in this beautiful 4 bedroom brick bungalow. Situated on a large treed lot. Attractive exterior. Modern kitchen, bath, panelled rec. room. Offered asking only $7,900 with very low taxes.

$1,000. DOWN

for this clean 2 bedroom bungalow on west side. Aluminum siding exterior. Modern kitchen, bath, panelled rec. room. Full price only $7,900 with very low taxes.

SOUTHVIEW AVENUE

3 bedroom brick bungalow on well landscaped lot in a nice residential area. Hot air oil heating system. Well finished recreation room, are but a few of the many features of this fine home. Priced well under $15,000 for all extras. Asking price $14,900.

LEWIS STREET

Excellent 4 bedroom, 1½ storey frame home on corner lot. Has many separate dining room or could be used as 5th bedroom. Modern kitchen and bath. Hot water heat throughout and is located on one of the most desirable streets in the area. Classed in surround, full city services. Priced at $12,900 with terms to suit purchaser. Vacant possession can be arranged by at the asking price of $12,900.

MONTGOMERY BLVD.

3 bedroom bungalow in nice residential area. Living room and kitchen are spacious and the recreation room is finished in panelling and tile. Hot water heating system in this attractive home, newly priced at $11,900, with terms.

FRANK S.
Follwell
REALTOR
400 Front Street
Phone 968-6795

IF NO ANSWER CALL ....
W. OLIVER 962-1899
J. MORRISON 962-4189
K. D. SHARPE Tweed ... 478-8812

FOR REAL ACTION
H. Morrison
REAL ESTATE BROKER
208 Pinnacle St. ... 962-8955
OPEN EVENINGS TIL 9 P.M.

EXCLUSIVE LISTINGS

$69. MONTHLY

Is your complete payment which includes taxes, heat, hydro, water, insurance, mortgage, semi-detached 2 piece bathroom, modern kitchen, lots of water heater, a good size lot. Heat cost only $82, yearly and monthly payments are for your own payment. See it right away.

$1,000. DOWN

With payments beginning the lesser than $100. monthly. Owner will interest incentive to your color selections 2 bedrooms, dining room, 4 piece bathroom, full basement, attached garage, situated on a nice district and close to schools.

THE OFFICE THAT'S
BIG ON SERVICE"

REAL ESTATE FOR SALE

Cash For Your Home
List With
D. J.
WHALEN
Real Estate Limited

EXCLUSIVE FALL
LISTINGS

320 Dundas St. E. — 4 bedroom home — nr/w/w lot.

363 Bridge St. E. — Beautiful 3 bedroom brick bungalow and nr/w/w lot. Immediate possession — Just listed — Act now.

PETE'S POINT — Bay of Quinte Frontage — Finest home on the Bay with large lake lot. Furniture and furnishings included in asking price.

130 Hermitage Ave. — brick home, 3 bedrooms, nr/w/w lot. Immediate possession — Inquire about this lovely home.

OFFICE: 962-4338
231 FRONT ST.
Just E. Dundas
962-4280
OPEN EVENINGS TILL 9 P.M.

BOWES & COCKS
LIMITED
REALTOR
Vacation Property Specialists
26 Pinnacle St. Belleville

150 ACRES

of hunting and trapping land with 2 storey frame house and barn in the township of Kaladar, County of Kingston. Large Beaver Pond is situated on the property. Access by bush, country lane, birch and fall roads. Full price $5,000. Terms. Full price $5,000. Contact Lee Quinn.

180 ACRES

pasture and bush land. Located about 20 miles north of Belleville. Some frontage on Moira River and some cultivated land. Has 2 storey 7 room frame house, 2 storey barn, cantaleaver cattle, poultry house, hog house. Lots of water. Stream running well and spring fed pond. Abundance of wood. Price is $15,000. Terms. Contact Lee Quinn.

Waterfront Estate

This beautiful 4½ acre, landscaped estate on Wolfe's Bay, near Consecon, has everything! Large spacious 2 storey brick home with forced air heating, full basement and many modern conveniences. Also has a 3 bedroom cottage, guest house, garage and workshop. Priced at $35,000. Terms to be arranged.

Free!!-New Catalogue

Colorful new edition now out. Vacation properties, waterfront homes, investments, business opportunities, commercial homes, etc., in eastern Ontario. Phone, call, or write for your free copy.

Belleville OFFICES AT
LINDSAY, PETERBOROUGH,
BANCROFT,
HALIBURTON
Member Belleville Association of
Real Estate Boards

TWO BEDROOMS

Beautifully landscaped 2 bedroom bungalow, perfect for a small family. Large lot, with garage and breezeway. The interior is a jewel. Well laid out home with broadloom in the living room, hood and fan over the kitchen, and a brand new 4 piece bath. Priced at $11,900.00. Call for inspection tonight.

FOUR BEDROOMS

Large brick home, situated on a quiet residential lot in East Hill area. This fine older type home is well kept, and has a large safe play area for children. Reliable people, with a low down payment, can move right in. The property meets V.A.A. requirements.

968-6757

J. E.
McKinney
Realtor

SALES ARE WAY AHEAD
OF LAST YEAR
WHY??
PRICE & QUALITY
Lowest Price —
Highest Quality
You're Sure of Both At
MAURICE H.
ROLLINS CONST.
LTD.
CALL 968-5595

2y-tfc-w-f

SMALL HOUSE WITH DOUBLE lot. Acmeliesure Village, close to new subdivision. Apply 20 Mary A. Cortland. 963-3397. 8-15-3t

BUSINESS AND SERVICE DIRECTORY

USED DAILY BY
SHOPPERS AND BUSINESSMEN

Consult the advertisers in this Directory for the work you want done.

ACCOUNTANTS

FALL EDWIN FLEMING
Chartered Accountant
123 FRONT ST.
Belleville, Ontario
962-6293
2y11-tf

JOHN D. LEWARS
Chartered Accountants
217 Pinnacle Street
Belleville, Ontario
962-4691
2y7-tf

GHO. A. WELCH AND COMPANY
Chartered Accountants
113 Church Street — Belleville
CLIENTELE
R. SPENCER, C.A.
M. J. STOTHERS, C.A.
Offices — Cornwall — Picton
Peterboro
M1-tf

KENNETH J. SODEN
Public Accountant
Auditor
87 CAMPBELL ST.
Belleville 962-4591
8T-tf

T. J. MACHOLD
Public Accountant
Auditor
117 FRONT ST.
Belleville, Ontario
962-4623
S1-tf

ADJUSTERS

HERRON & HERRON
INSURANCE ADJUSTERS LTD.
Head Office
P.O. Box 303
Toronto
Adjusters Of All Classes Of
Insurance
J-tfc

ARCHITECTS

WATSON AND
MERRAND
ARCHITECTS
281 FRONT STREET
Belleville Ont.
M2y6-15

BOAT SALES AND SERVICE

BAYCREST BOATS AND MARINA
Bayshore Subdivision, Shannonville
Sorbonne Aluminum Boats
Complete boat servicing, refinishing
and repairing
Winter Storage
Marine Supplies — Dry 20 Tons
Marine Railway — Dry 20 Tons
Dial 968-6441 Belleville
Take Airport Highway 14 just beyond Belleville Airport.
Big Island, Innerscarville
Phone 968-6441
S7-tf

QUINTE MARINE
Johnson Outboard Motors
BOATS
All types, Fiberglass, Aluminum, Wood.
MARINE SALES AND SERVICE
7 mile east of Deseronto
Phone 396-3238
From Belleville 962-3838 (toll free)
Other Calls, Call 613-396-3339
M1y9-1y

BUSES

BUS SERVICE TO TRENTON AND AIR STATION
Daily Return Trips
Daily Rate Sunday and Holidays
7.45 a.m.
10.45 a.m.
11.03 p.m. Sat. Only
1.15 p.m.
3.15 p.m.
5.15 p.m.
7.15 p.m. Friday & Saturday only
9.45 p.m. Friday & Saturday only
CHARTERED BUS SERVICE
43 DUNDAS EAST
Chartered Coaches
Phone 962-2242 or 962-2243
Trenton, Ont. — Phone 392-3383
Jul-tf

CARPENTRY

—Floor and Ceiling Tile
—Acoustical Ceiling Tile
—Recreation Rooms
—Covering Old Tile Inside and Out
—Special Attention to Small Jobs
L. B. PATTISON
962-2146
M9-tf

CONCRETE

W. DAMSTRA & SON
All types Concrete Work
Residential Specialty
Basement Waterproofing Repairs
Alterations
Additions
Trenching and Back Filling
Phone 962-4149
D8-tf

CONSTRUCTION

DEMAND HONESTLY
CONSTRUCTION LTD.
Interest and identified products, Electric heating and home consultants where experience you can offer SAVE more than the cost of your home.
Consult SKEYTON'S
962-2242
A2y-tf

EDGAR S. BELL CONSTRUCTION
General Contractor
Custom Built Homes
Residential and Commercial
Back-Hoe — Repairs — Trenching
Phone 962-4713
Sand and Gravel — Top Soil
Fill
FREE ESTIMATES
Office & Shop
962-4178
M2y9-tf

McINROY — MAINS
CONSTRUCTION LTD.
Asphalt Paving — Concrete Work
Grading — Tree Removal —
Back Hoe Work
FREE ESTIMATES
962-9605
Jy11-tf

FITZGIBBON
CONSTRUCTION LTD.
Asphalt Driveways, Lanes
Sand and Gravel Supplies
Phone 962-4713
FREE ESTIMATES
Jy2-tf

JOHN KILLINGBECK CONST.
HOME RENOVATIONS
KITCHEN CABINETS
FREE ESTIMATES
Phone 962-4713
A2y6-tf

HUGH McMULLEN
CONSTRUCTION
1,000 Gal. Water Delivery
Back Hoe — Dump Truck
Sand
962-8132
Ap5-tf

CEILINGS

ACOUSTIC TILE CEILING
Supplied and installed. Suitable for residential, commercial, industrial, institutional, office building, school and church installations. Ideal for alterations to stores, offices or commercial buildings.
FREE ESTIMATES
PRESCOTT PLASTERING
SERVICE LTD.
962-2242
Ap30-tf

CHIROPRACTOR

ROGERS RIDDEL, D.C.
213 Church St.
962-2276
Feb25-tf

DEAD STOCK SERVICE

WE PAY CASH
For Dead, Dis and Crippled
Farm Stock
PROMPT SERVICE
Phone 962-2227 or 962-3227
NICK PRON
Cor. Lot. No 962-2-46
O13-tf

DEAD AND DISABLED
FARM STOCK WANTED

HIGHEST PRICES PAID
For Dead or Disabled Farm Stock
Drums, Wool, Hides, Tallow
Guaranteed Prompt Service
Call Us Collect
STERLING DEAD STOCK
STERLING DEAD STOCK
Phone 962-4078
A20-tf

S & D DEAD STOCK REMOVERS
Ship direct to our plant
Cash for dead stock — this means
top dollar for your stock
PRICE in the business
Phone Collect 613-476-3713
or
BILL ELSON (former)
Tel. 613-476-3713
Highest Prices Paid.
A5-13-tf

DENTISTS

BURSETT FUR FARMS
Ship direct to us for top prices for dead or crippled farm stock. We pay transportation on all dead or crippled horses.
Large Capacity Plant
Guaranteed Satisfaction
Phone long distance collect 613-476-4536
Write for shipping tags
or Belleville (collect) 962-3621
Dept. of Agric Licence 2-0-66
D16-tf

DECORATING

Interior and Exterior
Painting
Papering
B. SMITH
962-2227
Au17-1m

PAINTING AND
PAPER HANGING
Phone
THOMAS
V. WHITMARSH
962-4353
Jy20-3m

DRESSMAKING

DRESS MAKING
CHILDREN'S CLOTHING
INFANTS TO SIX
EXCLUSIVE STYLES
9 A.M. to 5.30 P.M.
962-9171
S8-1m

EXPERIENCED
SEAMSTRESS
Drapes
Dressmaking and
ALTERATIONS
Orders Promptly Executed
962-6563
After 6 p.m.
Jy21-3m

DRY CLEANING

DRY CLEANERS
—Shirts Laundered
—Cold Storage
—Dry Cleaning
—For Fast Courteous Delivery —
Phone 962-9630
962-9631
Ap26-tf

LLOYDS CLEANERS
SHIRT LAUNDERERS
—Moth Proofing
—Alterations, repairs
—Expert Pressing
—Drapes, Rugs
—Shoe Repairing
Dial
962-6788 or 962-6789
962-5343
Au27-tf

FLOORING

TORGUNAL SEAMLESS
FLOORING
Tomorrow's Floor Today
NO WAXING
NO SCUFFING
CHARLES LAMBERT LTD.
962-4337
962-6323
F11-tf

FLOOR FINISHING

MAUND'S SERVICE
180 Pinnacle Street
962-4337
Floor sanding, finishing, floor laying, linoleum and tile laying, floor cleaning and wall washing. Floor sanding and wall washing. Floor sanding and repairs, scrubbing and polishing machines.
Commercial Vacuum and Shopping Equipment
Au30-tf

EARL DANBAR
Dial 962-2242 — 43 Bridge St. East
Sanding Machines and Floor
Finishing Materials
Expert Installation on Mastic
Rubber — Tile and Linoleum
FREE Estimates — Ap30-tf

INVESTMENTS

American Growth Funds Limited
Growth Equity Fund Limited
European Growth Fund Limited
Canadian Growth Equity Fund Limited
Canadian Fund Limited
Office Over Bank of Montreal
241 Dundas St. E. — Trenton
962-2428
Ken Finder — Area Manager
Au27-3m

LANDSCAPING

GOOD
Fresh From Our Field To You
The Customer
—LOAM
—MANURE
—SAND
—GRAVEL
CRUSHED GRAVEL
Mortar Sand, etc.
TRUCKING OF ALL ETC.
FREE ESTIMATES
IVAN MAY LANDSCAPING
962-4111
S13-3m

LOANS

CASH IMMEDIATELY
AVAILABLE
LOWEST RATES
First and Second Mortgages
Agreements of Sale
Purchase Money Mortgages
Courteous, Confidential Service
In Trenton Loan Office
962-2242
REALTY LTD.
Ja21-tf

LUMBER

ROLLING LUMBER
627 Dundas Street West
Phone 962-4441
OPEN SATURDAYS
8 A.M. to 12 Noon

MIMEOGRAPHING
RUBBER STAMPS

THE JAMES TEETER LIMITED
Printers and Stationers
Phone 962-2241
Belleville, Ontario
Fast, efficient work covering all types of Office Forms, Letterheads, Statements, Cards, Ledgers, Circulars, Rubber Stamps, Steel Dies, Type or Rubber Stamps, Numbering Machines and Supplies
Ja12-tf

MOTORCYCLE SERVICE

All Makes
Sales and Service
Guaranteed
Euronean Machines
Yamaha — Bridgestone
Honda — Suzuki
Mustang Supplies
CHARLES MOTORS
962-2242
Belleville
Ap23-1m

MUSIC SCHOOLS

HARDEN SCHOOL OF MUSIC

Private and Class Instruction
Guitar, Uke, Banjo, Mandolin, Trumpet, Trombone, Clarinet, Sax, Accordion, Drums, Voice, Etc.
Instruments for Sale or Rent
CHARLES MOTORS
Musical Supplies
284 Front St. — Belleville
Phone 962-4078
My13-tf

MILLINERY

GERTRUDE'S MILLINERY
and CUSTOM MADE
Bridal Veils Made To Order
Also Ready Made
Bridesmaids' Headpieces
281 FRONT STREET
962-7060
Au31-1m

PUMPS

FOR ALL YOUR PUMP NEEDS
Sales — Service
Jet, Deep Well, Centrifugal Pumps
Systems
Pressure tanks, foot and suction
Quinte district headquarters for
Layne-Bowler Inc.
Specializing in repairs to all
types of pumps
Pumps, Motors and Fittings
—Plumbing Repairs
—Steel Tube and Tanks
—Tote Tanks
GARNET REID
Phone 962-2242
R.R. 3 (Avondale Rd.) Belleville.
Call Collect 968-6441
Au27-tf

RECONDITIONED TV'S

LAKE JUNIOR'S
Fully Guaranteed
Service
24-Hour — 7-Day Service
TELEVISION SALES LTD.
Corner of Coleman and
197 Station St.
962-3209
Jy16-3m

RENTALS

NOW RENTING
Cement Mixers, Lowest Power
Concrete Vibrators and Concrete
Equipment — Carmine Trailers
for Rent
QUINTE RENTALS
Dial 962-9631
Most Anything
962-9630
Jc26-2m

RUBBER STAMPS

All Kinds of Rubber Stamps
Made While You Wait
"The Way You Want It"
24-Hour Service Phone 962-4149
O'NEIL SALES LIMITED
Rubber Stamp Division
Phone 962-4149
179-181 Front Street
BANNISTER'S LIMITED
236 Front Street
Belleville, Ont.
S6-tf

ROOFING AND
EAVESTROUGHING

SALLEY ROOFING
SHEET METAL
BUILT-UP ROOFING SPECIALIST
INSULATING
ASPHALT TILE INSTALLED
ALL WORK GUARANTEED
FREE ESTIMATES
962-2276
ROBERT SALLEY & SON
Ap22-tf

SEPTIC TANK PUMPING

SEPTIC TANK PUMPING
J. W. SHARPE
396-3311
Deseronto
Tile Underdrainage
and Repairs
M234-tf

SERVICE STATIONS

JIM SCHEPICK'S
TEXACO SERVICE STATION
Corner of Dundas and Pinnacle
Open Every Day — Every Sunday
Saturday — 8 a.m. to 12 Noon
Mufflers and Tail Pipes
Motor Repairs
Personalized Service
Courteous Attendants
Ap14-tf

SEWING MACHINE REPAIRS

SEWING MACHINE
REPAIR — ALL MAKES
Authorized Dealers for
YOUR SINGER DEALER
Phone 962-2242
Belleville — 962-9630
Ap6-tf

SMALL APPLIANCE REPAIRS

BELLEVILLE SERVICE CENTRE
Authorized Dealers for
Canadian Admiral
Repair Service
All Work Guaranteed
Factory Authorized Depot for
Admiral Parts
Parts and Service
962-2276
Au27-tf

SEWAGE SERVICE

THE CONVEYO SYSTEM
SEPTIC TANK SERVICE
Sales and Service Throughout
Available From
DON ANDERSON CONSTRUCTION
General Contractor
63 Palmerston Blvd. — 962-1183
Belleville, Ontario
Jy28-3m

TREE SERVICE

O'BRIEN TREE SERVICE
Complete Tree Care
15 Years Experience
Pruning — Removal — Spraying
Transplanting — Cabling —
Feeding — Bracing
962-4111
Free Estimates — Fully Insured
Phone 962-4111
962-4320
Jy28-3m

TV SERVICE

CIRCLE TV SERVICE
(Belleville)
Is A SERVICE CENTRE
16 Different TV and Radio
Manufacturers
Call 962-9171
For Service or Sales
Ask for Mr. Lee
962-2242 Collect
Au31-3m

FAST SERVICE ANYWHERE
24-Hour — 7-Day Service
Factory Trained Technicians
ROPER'S RADIO & TV
Phone 962-2242
Belleville, Ontario
Ap23-3m

TILES

Old Stoney and Imitial
TILE FOR FLOORS AND WALLS
Plain and Decorative
FLOOR TILE
Prices Are Reasonable
BELLWOOD LUMBER &
BUILDING SUPPLIES
445 Dundas East
962-2242
M13-tf

TYPEWRITER

THE JAMES TEETER LIMITED
Friendly and Efficient Service on
All Makes of
Typewriters and Adders
Machines for rent
962-2241
125-132 Front St. — Phi 968-6778
Ap1-65-tf

UPHOLSTERING

UPHOLSTERING
OLD AND MODERN FURNITURE
Custom Built
CHESTERFIELDS
We Buy Old Furniture
Quality
Very Reasonable — Call Anytime
962-4111
D6-tf

WELL DRILLING

GEORGE H. CHALK
R. R. 5 — Napanee
Wells for Home, Farm & Industry
For Price and Terms
PHONE 354-3616
Ap20-tf

WELDING EQUIPMENT
AND SUPPLIES

POLEY SUPPLY AND
MACHINE CO. LTD.
WELDING AND CUTTING
Welding Rods
Rods & Accessories AC & DC
Welders — Electrodes
Instruments
Cutting Apparatus
Medical Oxygen — Welding Gases
Canadian Liquid Air Distributor
962-2242
Ap23-tf

VACUUM CLEANER SERVICE

SAVARESE'S
Let Us Install A NEW
VACUUM CLEANER CORD
On Your Old Cleaner
PLAZA SEWING CENTRE
Belleville — 962-4112
Au22-tf

FILTER QUEEN
AUDOTRON
SALES AND SERVICE
All Work Guaranteed
Phone
J. CUTHBERTSON
Trenton 393-3051
M13-tf

VACUUM CLEANER REPAIRS
HOOVER & Specialty
Genuine HOOVER Parts
Sales and Service
Free Pick-Up & Delivery
South Bridge — 962-2931
Free Pick-up & Delivery
in City
S16-tf

WATCH REPAIRS

EXPERT WATCH AND
JEWELLERY REPAIRS
By Experienced Watch Makers
Members Canadian Jewellers
Association
Quinte Watch Repair
Members Canadian Jewellers
Association
1 MIN. Parking Opposite on
City Hall
From Belleville Dial 396-3538
or Collect
Other calls Area 613 396-3338
Ap26-tf

YACHT BROKERS

SAILING CRAFT
and CONDITIONED
Buying or Selling
QUINTE MARINE
1 mile East Deseronto on
Highway 2
From Belleville Dial 396-3538
or Collect
Other calls Area 613 396-3338
Ap26-tf

REAL ESTATE FOR SALE

FARM

200 Acres — Richmond Township on the Base Line, 2 miles north Jordan — Modern house, new barn, concrete stabilization. Only $12,000, with a low down payment.

D. J. WHALEN
REAL ESTATE LTD.
231 FRONT STREET
962-4338
A12-xv-v-o-tf

OWNER TRANSFERRED

Must sell this well kept, shuttered bungalow and room for 2 garden. — 2 bedrooms, 4 piece bath, fireplace, has everything. Large kitchen, living and dining room. A fourth bedroom finished rec room. Full price $13,900 with terms to suit purchaser. Vacant possession can be arranged.

Phone 962-9275
TOM
DUTTON
Realtor
25 Cambell Street

ATTRACTIVE BRICK
A VERY SPECIAL
LISTING

The large living room features a picture window. Side hall plan leads to three spacious bedrooms and a 4 piece bath, with vanity. Modern kitchen has fan to outside and eating space. Full price $12,900.00.

Call REG DANIEL — 962-3048

J. A. FAIR
Real Estate Broker
962-0995
TRY A FAIR DEAL AT FAIR'S
S14-2t

3 BEDROOM BUNGALOW FULL basement, 4 piece bath, hardwood floors, 220 wiring. $12,500. 61 Elizabeth Street, Trenton. 392-4181

PRIVATE SALE. 2 APARTMENT duplex, 4 bedrooms, 2 bathrooms, gas heat. Good location. Reasonable Price. 962-0642. S8-tf

REAL ESTATE FOR SALE

PRIVATE SALE. BROWN BRICK split-level 3-bedroom, finished rec. room, tiled bathroom, fully landscaped. 6% mortgage. $14,900 Phone 962-5946. Ag16-tf

— PRIVATE SALE —

3 bedroom split level, East Hill. Finished rec room, large lot. Carries for $98. per month. 6% mortgage. Low down payment.

962-6855

S9-tf

HUNTERS
FILL YOUR EVERY NEED HERE

FOR THE BIGGEST SELECTION OF GUNS SHELLS HUNTING EQUIPMENT

ALSO A SPECIAL ! -ON DECOYS

VISIT

KELLY'S

SPORT SHOP
347 N. FRONT
OPEN TIL 9 EVERY NIGHT
962-0568

S12-3t

START THE HUNTING SEASON OFF RIGHT with

—GUNS
—SHELLS
—TACKLE
—TACKLE BOXES
—CHARCOAL
—GAS CANS
—HUNTING SUPPLIES

from
CHOWN'S
BELLEVILLE SHOPPING CENTRE
968-6777

S12-3t

ACTION SALE

SATURDAY, SEPT. 17th
At 1:30 P.M.

One mile west of Ameliasburg Village on 4th Concession, 4 miles west of Highway 14, turn at Mountain View Hill.

Massey Harris No. 44 tractor with super 6 front end loader, Allis Chalmers W.D. tractor; Allis Chalmers 3-furrow hydraulic plow; Allis Chalmers mounted row crop cultivator; Allis Chalmers hydraulic 12-tooth cultivator; Allis Chalmers single row corn picker; Allis Chalmers 2 row corn planter, (2 years old); Oliver 28 blade tandem disc; Massey Harris 6 blade one-way; Otaco 3-ton wagon and corn box; Massey Harris 13-disc seed drill; Malco 36-ft. bale elevator; Cross 12-ft. corn elevator (p.t.o.); Morrill side delivery rake; John Deere 7' power mower semi mounted; 1955 International 2-ton truck (steel box); hammer mill (6' plate; set of drags; p.t.o. cyclone seeder; extension ladder; pioneer chain saw; tractor chains; rubber tired wheel barrow; barn jack; water trough; 40 rod roll fencing; drive belt; 700 bales of hay.

REAL ESTATE: Offered for sale, subject to reserve bid, 150 acre farm, 100 acres under cultivation, 10 room stucco house, furnace, bathroom, barn, garage, other farm buildings. Terms made known day of sale.

Terms — Cash — No Reserve.

Owner — Allan Thompson.

BOB SULLIVAN
Auctioneer
Plainfield — Thurlow 477-3072

S10-14

NOTICE TO CREDITORS

IN THE MATTER OF THE ESTATE OF ALICE MAY BROAD, late of the ownship of Sophiasburgh in the County of Prince Edward widow deceased.

ALL persons having claims against the estate of ALICE MAY BROAD late of the Township of Sophiasburgh, in the County of Prince Edward, widow, deceased, who died on, or about the 30th day of July AD 1966, are hereby notified to send them to the undersigned solicitor for the Executor, of the said estate, duly/verified, on or before the 3rd day of October, AD, 1966.

AFTER the last-named date the assets of the said estate will be distributed among the persons entitled thereto having regard only to claims of which the Executors shall then have notice.

DATED AT BELLEVILLE, this 2nd day of September, AD, 1966.

Robert B. McCulloch, Esq., BA
Barrister, Solicitor,
278 Front Street,
Belleville, Ontario.
Solicitor for the Executors.

S7-14-21

TENDERS

Tenders, plainly marked as such on the outside of the envelope will be received by the undersigned not later than 4 p.m. Friday, Sept. 16, 1966 for the transportation of approximately twenty-five Public School pupils from the Carrying Place area to Kente Public School, Ameliasburg. Transportation to commence Monday, Sept. 19, 1966. Information may be obtained from the secretary.

Lowest or any tender not necessarily accepted.

George F. Flower,
Sec.-Treas.,
R. R. 7, Belleville, Ont.

S13-3t

AUCTION SALE

Household Effects
And Antiques
Village of Sulphide
SATURDAY, SEPT. 17th
1:00 O'Clock
Estate of the late
DAVID LOCKWOOD
Mrs. David Lockwood, Owner
PHILLIP RIVERS
Auctioneer
PHONE 473-2926

MONEY TO LOAN

When "easy" payments become impossible

Go back to one possible payment with an Associates consolidation loan

Too often, those "easy" monthly payments can add up to a staggering figure. That's the time to see the Associates about a debt consolidation loan and go back to one low payment a month. The Associates will lend you money to pay off bills, and then arrange one monthly payment carefully suited to your budget. Ask an Associates manager about a debt consolidation loan, and get a fresh start today.

ASSOCIATES

FINANCE COMPANY LTD.
Belleville: 381 Front Street
Phone 962-3324
Trenton: 30 Front Street
Phone 392-9261
Napanee: 4 Market Square
Phone 354-3318

RENT MONEY NOW FOR FALL EXPENSES

Back to school, car repairs, house repairs, new clothes — these annual expenses are just around the corner. So is the nearest Crescent office. Phone up and tell us how much you'll need, then drop in and pick up your money. You can rent money at Crescent in as little as 10 minutes.

Some of the Pleasant Ways You Can Rent From Crescent —

CRESCENT MONEY RENTAL PLAN

You Can Rent	For As Long As	Repay Monthly Only
$ 32.88	11 months	$ 3.00
105.75	12 months	10.00
310.78	20 months	19.00
506.94	30 months	22.00
738.89	30 months	33.00
988.30	30 months	41.00
2034.20	36 months	76.00

Larger amounts for any purpose are available — just ask.

CRESCENT FINANCE

CANADA'S MOST CONSIDERATE FINANCE COMPANY

304 Front St. — Belleville
Phone 962-0237

46 Dundas St. West, Trenton
Phone 392-1283

CASH
Unlimited Funds
For 1st or 2nd Mortgages
Advisory Service at
No Obligation
D. T. STORK
MORTGAGE BROKERS
247½ FRONT STREET
968-5748

Ag19-eod-tf

NOTICE

TAKE NOTICE that the Council of The Corporation of the City of Belleville proposes at its meeting on September the 26th, 1966, to pass a by-law to stop up and sell that part of the highway known as Centre Street in the City of Belleville, as shown on registered Plan number 3, lying between the northerly boundary of Adam Street and the southerly boundary of Highway 401.

AND FURTHER TAKE NOTICE that the said Council proposes at the same time by the aforesaid by-law to authorize the sale and conveyance of the said part of the highway to the abutting owners at a price to be fixed by it, or if the abutting owners do not exercise their right to purchase within 90 days of the passing of the said by-law, to any other person or persons at the same or a greater price.

The Council will hear in person, or by his or her counsel, solicitor or agent, any person who claims his or her lands will be prejudicially affected by the by-law and who applies to be heard.

The proposed by-law and the plan showing the lands to be affected may be examined at the office of the Clerk of the City of Belleville at the City Hall.

DATED at Belleville, Ontario, this 19th day of August, 1966.

E. GUSS PORTER, Esq., Q.C.
Barrister, Etc.,
210 Pinnacle Street,
Belleville, Ontario.
City Solicitor.

Ag24-31-S7-14

BUSINESS OPPORTUNITIES

25c CAR WASH
COIN-OPERATED

THIS unique system enables you to profitably offer a low cost car washing service for a low capital investment. Many now in operation.

WE provide and finance building, equipment, accessories and plans to suit your location and pocket book.

SOFSPRA
A DIVISION OF
ALD CANADA LTD.
35 BELFIELD ROAD
REXDALE, ONTARIO
969-7303

S14-22

— BEST OFFER —

SMALL BEAUTY SALON

—With A Good Clientele
—Not To Far From Belleville

962-6669

S13-3t

THE WORLD'S STEADIEST SELLER — TOBACCO OPPORTUNITY

Requires only 2 to 4 hours per week in your spare time.

Openings for Men & Women To service Automatic Cigarette Vendors, on prominent establishd locations. Start earning CASH immediately. Only $900.00, required to commence. Bank financing available with $100.00 deposit for sound individuals.

Write Box A-63 The Intelligencer

S12-6t

AUCTION SALE

FARM MACHINERY, CAR AND TRUCK
AT ROMNEY FARMS
8 Miles West of Bath at Conway, Highway 33
SATURDAY, SEPTEMBER 17th
At 12:00 O'Clock Sharp

Allis-Chalmers D15 tractor used 923 hours; Allis-Chalmers 3-fur. moldboard tractor plow, Allis-Chalmers No. 90 combine with pick-up; Allis-Chalmers Terrace blade; Massey-Ferguson No. 35 diesel tractor with front end loader; Massey-Ferguson 3-fur. moldboard tractor plow; Dempster 13-disc tractor seed drill; M-F side delivery hay rake; Kewanee tractor tandem disc with hyd.; quality forage wagon and manure spreader; Gehl Shredder; M-H swather; Mas-Ferg. finger weeder; Howard 30" Rotovator weeder; John Deere Fertilizer spreader on rubber; John Deere 2-row corn planter; western racker and mulcher; Allis - Chalmers sub-soiler; 2 rubber-tired farm wagons and hay racks; 200 gal. weed sprayer with boom; set of chain harrows; set of George White leveling harrows; 1964 Ford No. 350 truck with heavy duty equipment, stock racks and 17,000 actual miles; 1960 Falcon station wagon; 250-gal. steel water tank; new; landrover, 1957 with pto and belt drive; 4-in grain auger; Cyclone grass seeder; stoneboat; drive belt; Paige wire and hog fencing; gas rotary water pump; 2 steel wheelbarrows on rubber; 10 steel hog feeders; electric pig saver; hog troughs; Homelite chain saw; small skill saw; electric drill; cattle oiler; extension ladder; about 12 heat lamps; set of chain falls; 2 fan heaters; number hog shipping crates; air compressor; 4 steel water troughs with electric heaters; quantity of lumber and plywood; large electric incubator; brooder; set mechanic's tools, etc., etc.

All the above equipment is in exceptionally good condition. — Reason for sale. Farm is sold.

Terms — Cash.
Owner — K. L. Campbell.
H. BRUCE SNIDER
Auctioneer
Odessa, Ont.
Tel. 195 (private line)
(Owner and Auctioneer Not responsible in case of accident).

AUCTION SALE

SATURDAY, SEPT. 17
Starting 1 P.M. Sharp
104 BLEECKER AVE.

3-Pce. chesterfield suite, 21" TV and aerial; 8-piece dining room set; wicker furniture; rocking chairs; music cabinet; refrigerator; electric stove; washing machine; dresser; cedar chest; sewing machine; couch; utility table; bookcase, odd chairs, rugs, bedding, mantle clock, stuffed owl & fish, lamps, tubs, trunk, jars, toaster, fry pan, dishware, glassware and numerous other items.

Terms — Cash.
Owner — Mrs. E. Farnsworth
Auctioneer
STEVE BANY
962-7126

S13-4t

AUCTION SALE

of
FURNITURE, APPLIANCES
SPORTING GOODS & TOOLS
The Property Of
MR. N. BOUCHARD
90 Elm Street, Trenton
To Be Held On The Premises On
SATURDAY, SEPT. 17th
Commencing At One O'Clock
Auctioneer
GEORGE MONGOMERY
398-6468

S7-14

NOTICE

Notice is hereby given that in the very near future the Public School Board of the Township School Area of Ameliasburgh intends to dispose of all the one-room schools now under its jurisdiction. These schools are, North Lakeside, Little Kingston, Youngs, Adams, Salem, Victoria, Centre, Ameliasburg, Mountain View, Albury and Huff's Island.

Anyone interested in these properties please contact the secretary in writing.

George F. Flower,
Sec.-Treas.
R. R. 7, Belleville, Ont.

S13-4t

ORCHESTRA

MUSICAL GROUP AVAILABLE for engagements, call Saturday's or evenings, 968-5834. S14-6t

ACCOUNTANT — OFFICE MANAGER

LOCAL WHOLESALE - RETAIL FARM PRODUCTS ORGANIZATION HAS OPENING FOR A VERSATILE, AGGRESSIVE MAN (PREFERABLY 25-45) WITH ACCOUNTING BACKGROUND TO TAKE OVER ACCOUNTING, ORDER PROCESSING, COSTING, COLLECTIONS AND ALL OTHER OFFICE PROCEDURES, SHOULD BE QUALIFIED TO PREPARE FINANCIAL STATEMENT.

HERE IS AN OPORTUNITY FOR THE RIGHT MAN TO MAKE A PLACE FOR HIMSELF IN A WELL ESTABLISHED PROGRESSIVE BUSINESS. SMALL STAFF ENJOYS ALL BENEFITS, SALARY COMMENSURATE WITH POSITION. INCENTIVE PROGRAM TO BE CONSIDERED AFTER TRIAL PERIOD.

Reply with full background particulars to

BOX A76 THE INTELLIGENCER

NOTICE

WINNERS Drawn At The Umpires' Game

	Ticket No.
S. Buck, 105 Prince of Wales Dr.	1515
Given Gibson, 46 Wellbridge Crescent	36
Tina Brasseur, 43½ Boswell St.	1065
John Sills, R. R. No. 2	382
R. Cummings 15A Donald St.	1480
W Woods, 442 E. Bridge	1791
J. Wilson, 39 Harriet St.	1451
G. Grimson, 27 Grier St.	1656
L. Adams, Ameliasburg	1180
A. Grier, 30 Fourth St.	1286
C. M. Wilson, 179 Lingham	1735

WE WOULD LIKE TO THANK THE FOLLOWING MERCHANTS FOR THE PRIZES —

Don Thomas — Bob Blaind — G. Booth — G. O'Connor's — Dover — French Salon — Dick Ellis — Lincoln Shoe Store — Coulter's Hardware — Joe Burke — J. Burkett — Goodman Store — Quinte Drive-In Restaurant — Riverside Grocery — Golden Mile Drive In — Smith Barber Shop — Canada Bread Co. — Glen Roy Creamery — Foxboro Cheese Factory — Coca-Cola Co. — 7-Up Co.

Pick Up Prizes At
H. BAWDEN
241 ALBERT ST.

NOTICE

Re-opening

THE IRIS LOHNES SCHOOL OF DANCING

Tap, Ballet, Acrobatic, Baton and Jazz Dancing Will Be Taught Ages From 3 Up

Studios At
125 HASTINGS DRIVE
For Registration Call
962-1592

AUCTION SALE

At The Residence of
GORDON CASSIBO
Tweed Village
Corner of Minnie Ave. and Bossert Road
SATURDAY, SEPT. 17th
At 12:30 P.M. D.S.T.

Consisting of Exceptionally Clean Household Furniture and Appliances. See The Intelligencer tomorrow for complete listing.

Terms — Cash.
C. J. COURNYEA
Auctioneer
Tel. 478-2111 Tweed

SERVICES

FOR EXCELLENT SERVICE IN painting and decorating, tile flooring, laying, sanding and finishing hardwood floors, home renovations of all kinds. Phone Moran Enterprises. 962-1400 or 968-7341. Je24-tf

NOTICE

FAST CONVENIENT ECONOMICAL TAXI SERVICE

Give us a ring at any hour of the day or night. Call 968-6464-5-6, for prompt, courteous taxi service anywhere in Ontario.

CHECKER RADIO TAXI
968-6464
968-6465
968-6466
130 FRONT STREET
Belleville, Ontario

Ja8-tf

NOTICE

WINNER OF R.C.A.F. ASSOCIATION DRAW Was MR. PAT HALLORAN

BOATS FOR SALE

1964 LAKEFIELD CAMACHE moulded mahogany, 14-foot, 6 ft. beam $850. new. Sell for $300. 173 Foster or Phone 962-4400. S14-6t

DOUBLE END DUCK BOAT, 968-5248. S14-6t

ONE ONLY MAHOGANY PLYwood runabout, deep hull, 13-foot long, 35 Evinrude, electric start and trailer $525. or best offer — Will take useful trade. 962-4431. S14-6t

14 FT. CEDAR STRIP BOAT. Fully equipped. Reasonable. 968-9389. S7-6t

LOST

SILVER GREY CAT LOST FROM 208 John St. 962-2093. S14-6t

GUITAR AND CASE FROM MASsassaga school. Reward offered to who ever returns it or for information leading to its recovery. 968-9248. S14-6t

TRUCK TARPAULIN, INITIALED "L. S. E. L." between Wellington and Belleville on County Road No. 2 and Hwy. 14, to 401. Finder call Lafferty-Smith 968-3781 or O.P.P. Belleville. S12-3t

TRAILERS FOR SALE

CLEARING 10% OFF NEW Shamrocks and Pyramids. 'til 15 of September. 9 miles East of Napanee. No. 2 Hwy. S1-12t

SHASTA, GOLDEN FALCON Rambler. Used trailer. Glendale Mobile Homes. See our wide selection, Richard's Trailer Sales and Rentals, 276 Dundas E. Trenton 392-1231. The price is right. Jy13-2m

MUSIC LESSONS

MUSIC THEORY, PRIVATE LESsons. Phone 968-6637. S14-6t

HORSES FOR SALE

3 YEAR OLD RIDING HORSES One mare and one gelding with or without saddles. Trenton 392-9455. S10-6t

FOR SALE OR TRADE

ALL ALUMINUM FOLDING travel trailer, used 3 weeks or trade for cabin trailer. Used 30-inch Leonard electric range. 12 Burton St., 968-6848. S14-6t

Bonarlaw

BONARLAW — Mr. and Mrs. Fred Steele, of Sudbury visited Mr. and Mrs. Reg Burkitt.

The Women's Institute was held at the home of Mrs. Ward McInroy on Wednesday afternoon.

A quiet wedding was solemnized by Rev. Small at Stirling on Saturday when Beverley Storms, Bonarlaw, and Laura Wood were married. The couple will reside on the bridegroom's farm at Bonarlaw.

Mr. and Mrs. Collin Robinson, Hamilton, spent the weekend with Mr. and Mrs. Ross Dickie.

Mr. and Mrs. Ira Edwards, Brenda, returned home from a motor trip to the U.S.A.

Mrs. Hubert Andrews and Karen visited her sons, Billie Andrews and Mr. and Mrs. James Andrews in Toronto.

Mr. and Mrs. Doug Cook and Barbara, Oshawa, visited recently with Mr. and Mrs. Gerald Burkitt.

Miss Shirley Burkitt, Campbellford, spent Sunday at her home here.

Mr. and Mrs. James Meneely and Jerry, Oshawa, were weekend visitors with Mr. and Mrs. Arthur Burkitt.

Mr. and Mrs. James Meneely, Jerry, Mr. and Mrs. David McAdam, Velda and Lynn, Oshawa, Mr. and Mrs. Harry McAdam, Mount Pleasant, Mr. and Mrs. A. Burkitt visited recently with Mr. and Mrs. Bill Burkitt, Darlene and Brian.

Mr. and Mrs. Bill Neal spent a week with friends in Toronto, London and western points.

Mr. John Cook accompanied Mr. and Mrs. Allan Lake on a trip to Meaford, where they spent the weekend with friends.

Mr. Stanley Cook of Montreal visited his father, Mr. J. Cook.

Mr. and Mrs. Ernie Boyd spent the past week at their cottage at Plevna.

School at S. S. 14 opened on Tuesday with Mrs. Doug Bronson teacher for the next term.

GE Mechanical Muscles Let Man Lift 1500 Lbs.

NEW YORK (AP)—Things a columnist might never know if he didn't open his mail:

Some mosquitoes prefer feeding on birds, snakes—or even plants—to people . . . but somehow we never seem to meet that kind.

In Sweden, by law, every worker has to be given at least three weeks of vacation.

Does your wife complain about her heavy housework? . . . Well, General Electric has come up with "hardiman," a steel set of mechanical muscles worn like an outside skeleton, that enables a man to lift 1,500 pounds easily. . . . Why not surprise your wife with one next Christmas?

For people looking for unusual organizations to join, there is one called the Texas Barbed Wire Collectors Association.

If your pet fish sprains a fin or comes down with some other ailment in Japan, you can take him to a fish hospital for treatment. . . . The hospital has a staff of nine people . . . but no Blue Cross plan.

Quotable notables: "When you take a bath, you are civilized; when you don't take a bath, you are cultured."—Ling Yutang.

FUNNY FIGHTING FISH

Foul fighting: The sea cucumber has an unusual survival tactic . . . when cornered, it ejects its insides to confuse its enemy — then swims leisurely away, and grows some more.

Movies may not be getting better, but popcorn is . . . you can now buy it in 14 flavors.

Worth remembering: "There's no fool like an old fool. You just can't beat experience."

Folklore: You'll have bad luck if you wash your blanket in a month that doesn't have an "r" in it. . . . Big feet are a sign of intelligence. . . . A child whose nails are cut before its first birthday will wind up a thief. . . . Carrying an acorn will bring good luck.

It was Henry Thoreau who observed, "I have received no more than one or two letters in my life that were worth the postage."

PETS NOT ALLOWED

NEW DELHI (AP) — Sayeed brought his pet with him when he came from his village to visit the big city, and found nothing but trouble. The police took his elephant to the zoo and fined him $6.50 for having no permit. Then the zoo wanted $30 for keeping it for a day. Sayed collected his elphant and headed back to the village.

MOVING ?
CALL
BRIDGE DELIVERY SERVICE LTD.
962-9711 or 962-9700

NOTICE

RAYMAN EQUIPMENT CO.
Of Lindsay, Peterborough and Campbellford
DEALER FOR
J. I. Case Agricultural and Utility
New and Used Equipment
SALES, SERVICE AND PARTS
Are pleased to announce the appointment of
BERNARD HOLLINGER - FOXBORO
To their sales staff

Bernard has a number of years' experience with Case Equipment and he invites his friends and customers to contact him at

968-6155

In Order to Show the Public The Action of Low Cost Classified Word Ads. . . .

THE INTELLIGENCER IS PRESENTING

A SPECIAL BARGAIN EVENT!

THE QUINTE DISTRICT'S

WANT AD WEEK

WED., SEPT. 14th to TUES., SEPT. 20th Inclusive

If you have something to sell — want to buy an article — rent a house or apartment — need help, etc., place a Low Cost Want Ad during this special event and find out for yourself the results you get from an Intelligencer Want Ad.

6 Insertions of A Quick Action Want Ad FOR THE PRICE OF 3

Your Intelligencer Want Ad will run 6 times for the price of 3, and applies to any ad. (Not Commercial) to start anytime during the week commencing Wednesday, September 14th. to Tuesday, September 20th. Want Ads for this special will be accepted up to 4 p.m. the previous day at this Bargain Rate. This applies only to Word Ads; NOT SEMI-DISPLAY ADS.

- SORRY NO COMMERCIAL ESTABLISHMENTS -

Immediately Your Ad. Brings Results Call us to arrange Cancellation.

Buy Sell Trade Hire Rent Find
WANT ADS
OF
The Intelligencer

PHONE 962-9171 and Ask for CLASSIFIED

Astrological Forecasts

By SYDNEY HOMARR

For September 15

By SYDNEY OMARR

ARIES (Mar. 21 — Apr. 19): Accent now on cooperation, public relations. You can make friends rather than enemies. Cement partnership ties. Realize you may require legal advice. Get it!

TAURUS (Apr. 20 — May 20): Emphasize service. Make others aware of your talents. Express appreciation to one who aided in past. Study Aries message. Important to maintain balance. Avoid extremes.

GEMINI (May 21 — June 20): Favorable lunar position accents love, romance, exciting changes. Stress creative endeavors. Shake off emotional rut. Be true to inner desires. Then you collect just rewards!

CANCER (June 21 — July 22): Your kind of day! You are able to please loved ones. Your sense of security is heightened. There are beneficial changes, opportunities. Move fast!

LEO (July 23 — Aug. 22): Key is versatility. You have numerous choices today. Some are revealed through calls, messages. But you must be discriminating. Choose the best . . . take time to be wise.

VIRGO (Aug. 23 — Sept. 22): Study Leo message. Be perceptive. Applies especially where money, possessions are concerned. Mate or partner needs encouragement. Give it — then air is permeating with optimism.

LIBRA (Sept. 23 — Oct. 23): Cycle high. Stress on achievement, responsibility. Many seek your opinion, guidance. Be generous. What you give today . . . is returned with interest. Don't spin wheels in rut of mediocrity.

SCORPIO (Oct. 23—Nov. 21): No time to fall prey to reports based on speculation. Wait for facts before making decision. If you show consideration for one who is incapacitated . . . you will be well repaid. Know this.

SAGITTARIUS (Nov. 22 — Dec. 21): Emphasize good will among friends. Successful day for planning ahead — especially for social occasion. Be with congenial persons. Avoid those who argue for sake of argument.

CAPRICORN (Dec. 22 — Jan. 19): You can now elevate standing at work, home, and in community. You do this by display of cooperative attitude. Be receptive . . . be especially kind to older woman.

AQUARIUS (Jan. 20 — Feb. 18): Good lunar aspect points to journeys of the mind. Means you expand, explore, enlarge horizons. Add to knowledge. Gain inspiration through written word. Think!

PISCES (Feb. 19 — Mar. 20): Money affecting mate, partner is spotlighted. Means agreement should be reached. Further delay could prove costly. Arrive at intelligent understanding . . . and you feel better.

* * *

IF TODAY IS YOUR BIRTHDAY . . . you love peace, harmony . . . especially at home. Would make excellent family counselor.

* * *

GENERAL TENDDENCIES Cycle high for Libra, Scorpio. Special word to Cancer: Member of opposite sex provides inspiration.

To order Sydney Omarr's 30-page booklet, The Truth About Astrology, send 50 cents to Omarr Booklet, in care of this newspaper Box 3060, Grand Central Station, New York, N.Y. 10017.

STUCK IT OUT

TILLSONBURG, Ont. (CP)— Jean Lachapelle, 30, of Kazabazua, Que., limped half a mile on a broken foot to get help for a companion injured in a car accident. Both were admitted to hospital but were not in danger.

ACROSS

1 Bicycle part
6 Park feature
11 ——— not
14 Not in ——— ——
15 Kind of tire
16 NATO member: Abbr.
17 Horse blanket
18 Port, in N. Atlantic nation
20 Not harsh
22 Jungle animal
23 Mat of a bum
25 Tree
28 French parent
29 Provoke
30 Accelerated
32 Fracture
34 City of Syria
39 Time of day
42 New-fashioned: Fr.
43 Check
45 Member of ancient order
46 Freedom
49 Statute: Abbr.
50 Small barracuda
54 Pry
55 Sound: Scot.
56 Helpers
58 Ancient Hispania
60 Trifle
63 Not diluted
65 Slumber
66 So. Pacific isle
68 Piece of action
69 Wool weight
70 Values
71 Yes

DOWN

1 Card
2 Christian — Anderson
3 Working clothes
4 Modify
5 Wanting fullness
6 Metal grating
7 Retired
8 Card
9 Girl in a song
10 Ties of footwear
11 Move
12 One of a willow species
13 Mother-of-pearl
19 Clamp
21 Nit
24 Lightly
23 Grave
24 Pitch
26 Neighbor of Amsterdam
27 San ———
30 Sound shrilly
31 Member of the family
33 Insect
35 Weight of India
36 Lobsters, crabs, etc.
37 Jain
38 Automobile
40 Fastener
41 Flout

Yesterday's Puzzle Solved:

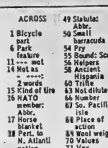

9/14/66

44 Mr. Chamberlain
47 Insurrectionists
48 Three: Italian
50 Peasant's shoe
51 Instrument
52 Sharpened
53 Asiatic shrub
55 Alter
57 Figure with 5 or more points
59 Fruit discoloration
61 Greek vowel
62 Indefinite quantity
64 Ur: Germ
65 Letter

PROBE POTASH SPEED

WINDSOR, N.S. (CP) — The Canadian experimental Atlantic lines with new mineral-carrying cars which may speed transportation of potash from Western Canada. The new cars hold 80 tons, instead of 70, and can be unloaded in three minutes instead of 10. They are used to carry gypsum in Hantsport, N.S.

BLACK'S MEAT MARKET

"FOR TENDER-BARB-Q STEAKS"

ROUND, SIRLOIN T-BONE STEAKS
RUMP OR SIRLOIN ROASTS
89¢ lb.

PRIME RIB ROASTS OR RIB STEAKS ..... lb. 63c

SHOULDER PORK CHOPS ..... lb. 59c

SWIFT'S EMPIRE BACON ..... lb. cello 89c

SWIFT'S SMOKED PICNICS ..... lb. 55c

HAMBURG ..... 2½-lb.
WIENERS ..... 2 lbs.
Family Sausage .. 2 lbs.
VEAL PATTIES with pork 3 lbs.
Skinless Sausage .. 3 lbs.
$1

Rib Stewing Beef lb 33c
Boneless Pot Roasts lb 53c
Margarine 4 lbs $1.

Hinds of Beef ... lb. 59c | Sides of Beef ... lb. 49c

SIMPSONS-SEARS

HURRY! ONCE-A-YEAR CLEARANCE

MANY ONE OF-A-KIND MODELS . . . DEMONSTRATORS

ALL FIRST QUALITY — NO PHONE OR MAIL ORDERS PLEASE

NO HOLDS! GRAB YOUR HAT! BE FIRST IN LINE!

SAVE $50. ON SILVERTONE COMBINATION TELEVISION, STEREO AND HI-FI SETS, MANTEL RADIOS, ETC.

TV-Stereo-FM/AM Radio Combination

Model 16618. A complete home entertainment centre in one beautiful cabinet by Silvertone. 20-tube function chassis, power transformer, 8-tube FM-AM radio adaptable for FM stereo. 4 speed B.S.R. changer, six speakers, push-button selector panel.

REG. 479.95
SALE PRICE 429.95

The Rexdale – Model 18609 Solid State Stereo FM/AM Radio

A beautifully crafted console in modern contemporary styling. Two 8" and four 3½" speakers join with 30 watts of power for excellent sound reproduction. Garrard 3000 changer, diamond stylus, built-in lined record storage.

REG. 389.98
SALE 339.98

Silvertone Model 18600

A low priced stereo set for the budget minded. Excellent tone, beautiful cabinet.

REG. 199.95
SALE 149.95

5-Tube Clock Radio

Model 10535. 4" speaker, snooze alarm.
REG. 44.98
SALE 29.88

The "Orleans" Stereo Hi-Fi

Model 18614. Beautiful fruitwood finished cabinet in French Provincial styling. Solid state chassis, FM-stereo tuner, Garrard AT 60 record changer, 6 speakers . . . 40 watts of power. Reproduces sound like acts costing much more. Plays all records and shuts off automatically.

REG. 449.95
SALE 399.95

The "Colonist" Stereo Hi-Fi

Model 18512. Colonial styling in maple finish. 40 watt solid state chasis, FM-stereo tuner, Garrard AT 60 changer, 6 speakers. Nowhere else will you find such a combination at such a low price. 5 push-button program selectors (FM, AM, Phono, Tape, Off). Changer has built-in stylus pressure gauge.

REG. 449.95
SALE 399.95

Silvertone Stereo - Radio

Model 13084. 25 watt chassis with separate bass and treble control, super sensitive tuner. Solid wood cabinet 36" x 17" x 26".

REG. 279.95
SALE 229.95

23" Silvertone TV Console

Model 13680. The best picture and the best sound you can get . . . at our lowest price ever. Wonderful Perma-Tune control saves having to tune in the picture each time you change channels. Illuminated channel indicator. Transformer powered 3-tube function chassis is completely handcrafted. Twin, giant, 7"x5" speakers are acoustically balanced with amplifier and cabinet to provide fine sound reproduction. Easy to reach controls.

REG. 369.98
SALE PRICE 319.98

Silvertone Electric Mantel Radio

Model 11606. 5-tube, 4" speaker, color green.

Reg. 17.98
SALE 10.88

Silvertone Battery Mantel Radio

Model 11608. Good tone, color green.

Reg. 22.98
SALE 14.95

Hitachi Portable Radio

Model 19218. 8 transistor, leather case.

Reg. 29.99
SALE 18.88

Silvertone Portable Record Player

Model 17502. B.S.R. 4-speed, single play changer.

Reg. 35.95
SALE 29.88

Silvertone Portable Record Changer

Model 17603. B.S.R. 4-speed changer, 2 speakers.

Reg. 34.98
SALE 29.88

Silvertone Record Changer

Model 17604. Luggage type, 2 speakers, color blue.

Reg. 39.98
SALE 34.88

Silvertone Automatic Changer

Model 17614. 4-speed, portable with stereophonic sound.

Reg. 79.98
SALE 68.88

Deluxe FM/AM Short Wave Portable

Only a wood cabinet could produce such a full resonant sound. Tricolor slide controls, batteries and earphone included.

Save $20.
SALE 44.88

Lowest Priced FM/AM/SW Radio

In simulated leather cabinet, long range reception with AFC. Large 5½" speaker. Telescope antenna for FM and short wave, built-in AM antenna. Earphone, batteries.

Save $10.
SALE 39.88

Kent 5-String Banjo

Model 20414 with steel reinforced neck.

Reg. 79.95
SALE 49.88

PRE-SEASON

DUCK HUNTING SPECIAL

Boxes of 25 Water Proof

SHOT GUN SHELLS (2, 4, 5, 6, 7½) ..... 30% SAVINGS

GALLIA
12 Gauge 2¾" Drams of powder for excellent shooting. Smokeless Powder.
Special 2.41

OLYMPIC
12 Gauge 2¾", 1¼ shot maximum charge for performance. Smokeless Powder.
Special 2.69

Limited Supply Of
SUPER WESTERN in .16 and .20 Gauge Shells
Reg. 3.98. Special (Half Price) 1.99

.303 BRITISH HARD NOSE
Box of 10 shells (reloads).
Reg. 1.98. Special Box (Half Price) 99c

SEPTEMBER CLEARANCE OF

LIVING ROOM FURNITURE

2-Pc. Nylon Chesterfield Suite 189.88
Modern back. Foam Cushions. Brown.
Reg. 319.88. SAVE $30. Special .....

2-Pc. All Wool Chesterfield & Chair 129.88
Brown. Has rubber foam cushions. 1 only.
Reg. 269.95. SAVE $150. Special .....

2-Pc. Traditional Styled Chesterfield $299.
Beige Matalasse covering.
Reg. $329. SAVE $40. Special .....

2-Pc. Chesterfield Suite 109.88
Good wearing material. Gold. Tweed effect covering.
Reg. 179.88. SAVE $70. .....

Vinyl Sofa 89.88
Attractive Diamond, tufted back, floor sample, 1 only.
Reg. 129.96. SAVE $40. .....

2-Pc. Kroehler Chesterfield Suite 219.88
Nylon cover, brown.
Reg. 249.96. SAVE $30. .....

Black Vinyl Sofa 74.88
1 only, wooden arms, floor sample.
Reg. 119.95. SAVE $35. .....

French Provincial Chair 19.98
Royal Blue. 1 Only.
Reg. 59.95. SAVE $40. .....

Kroehler Sleeper Lounge. 184.88
Tweed effect covering.
Reg. 219.95. SAVE $35. .....

Kenmore 400 Dishwasher
Two automatic washes, three rinses and drying cycle for 12 place settings.
SAVE $1.89
SALE 188.88

Kenmore 30" Gas Range
1 only, (slightly scratched)
Glass on oven door, removable oven door for cleaning, automatic clock controller, set oven, 1 only.
SAVE $7.87
SALE 212.88

Coldspot Air Conditioning
300 B.T.U., demonstrator, two speed fan, 1 Only.
SAVE 21.87
SALE 158.88

Coldspot Air Conditioner
4,500 B.T.U. Three speed fan includes quiet slumber settings. Air volume control permits intake of fresh air. 1 only.
SAVE 25.51
SALE 224.44

Coldspot 2-Door Refrigerator Deluxe
Automatic defrost, 130 lb. new-zone freezer, chrome shelves, slightly marked.
SAVE 22.13
SALE 317.77

Kenmore Clothes Dryer
Three heats and 3000 watt element for fast convenient drying. 1 only.
SAVE 12.13
SALE 137.77

Kenmore Power Sweep
Excel for smooth floors, and carpets.
SAVE 5.51
SALE 24.44

Peerless Wringer Washer
5-year transmission warranty, 1-year free service, 2 only)
SALE PRICE 85.55

Kenmore 3-Brush Floor Polisher
Demonstrator, one only)
SAVE 13.29
SALE 36.66

Kenmore Sewing Machine
Zig-zag stitch, forward and reverse sew.
SAVE 14.55
SALE 43.33

Kennmore Power Sweep
Rotating brush for better cleaning of rugs. 1 only)
SAVE 12.84
SALE 41.11

Kenmore Sewing Machine
Special buttonhole foot, automatic zigzag sewing with 8 patterns. 1 only.
SAVE 21.07
SALE 88.88

Kennmore Vacuum Cleaners
Tank model. 1 only)
SALE PRICE 22.33

Try Sears Kenmore Super Concentrated Detergent!
Economical, low suds type. It's Biodegradable; 25-lbs.
SALE PRICE 6.99

– MISCELLANEOUS SPECIALS –

Cedar Chest
Reg . 69.98 — 54.88

3 styles, walnut, all genuine Tennessee Cedar Lined.
Reg. 89.98 — 79.88
Reg. 99.98 — 89.88

5-Pc. Dinette Suite 109.88
Round maple arborite top table, 4 chairs, antique finish.
Reg. 229.95. SAVE $20. .....

5-Pc. Dinette Suite 179.88
Round marble arborite top table, 4 swivel chairs.
Reg. 319.88. SAVE $40. .....

5-Pc. Dinette Suite 109.95
Walnut arborite table, bronze tone, 4 chairs.
Reg. 129.95. SAVE $20. .....

5-Pc. Dinette Suite 109.88
White marble top arborite oval, antique white legs, 4 matching chairs. Reg. 119.88. SAVE $10. .....

5-Pc. Walnut Dinette Suite 179.88
Extension table, 2 leaves, 4 chairs. Floor sample, 1 only.
Reg. $299. Value. SAVE $120. .....

Recliner Brown Vinyl Large 79.88
Size floor sample, 1 only.
Reg. 109.95. SAVE $30. .....

Kroehler Platform Rocker 89.88
And matching Ottoman. Black vinyl.
Reg. 119.95. SAVE $40. .....

—RUG CLEARANCE—

Size	Color	Type	Reg.	Sale Price
12x7	Beige	Acrilan	89.95	59.95
12x7	Shell Brown	Super Trilan	102.50	61.95
9x9	Brown	Acrilan	107.50	69.95
9x7	Beige	Acrilan	63.00	51.95
9x7	Light Beige	Propylon	89.95	64.95
9x6	Royal Blue	Acrilan	81.00	49.95
9x6	Red	Nylon	54.95	34.88
12x5	Fern Green	Super Trilan	73.50	56.95
12x8	Beige	Acrilan	115.95	91.95
9x7	Red	Acrilan	89.95	63.95
9x8	Green	Nylon	48.95	33.95
9x12	Rust	Durelle (as is)	119.95	69.95
9x10	Beige	Durelle	104.95	68.95
9x9	Brown	Nylon	71.95	43.95
12x8	Blue	Nylon	64.95	41.95
9x13	Violet	Nylon	104.95	79.95
9x7	Brown	Propycel	82.95	54.95
9x9	Light Blue	Acrilan	81.95	48.95
9x7	Gold	Trilan	54.95	31.95
9x10	Fern Green	Super Trilan	114.95	74.95
9x7	Orange	Super Trilan	79.95	56.95
9x7	Brown	Acrilan	89.95	64.95
9x12	Fern Green	Acrilan	108.00	83.95
9x9	Gold	Acrilan	107.95	89.95
9x6	Green	Acrilan	62.95	48.95
9x10	Beige	Super Trilan	114.95	69.95

BEDROOM SPECIALS

3-Piece Bedroom Suite 169.85
In Twilight walnut, double dresser, spacious 4-drawer chest, bookcase bed. 1 only. Reg. 199.95. SAVE $30. SALE .....

3-Piece Bedroom Suite 179.88
Walnut finish, double dresser with tilt mirror, chest of drawers. Reg. 199.95. SAVE $20. SALE .....

ONE COAT HOUSE PAINT

Bright, permanent color, fume proof, mildew resistant. Hedgerow green and salmon.
Reg. 5.98 gal. SALE, GAL. 4.88

THE INTELLIGENCER
Founded in 1834
Merged in 1930 with
The Ontario, founded 1870

The Intelligencer

THE WEATHER
Friday: Sunny and not quite so cold becoming cloudy late in day. Low 40. High 65.

Authorized as Second Class Mail, Post Office Department, Ottawa

BELLEVILLE, ONTARIO, THURSDAY, SEPTEMBER 15, 1966

7c Per Copy

Arrive At Rhodesian Compromise

No Hope of Fast Solutions of Tax Philosophy

By DENNIS ORCHARD

OTTAWA (CP) The provinces will talk taxes with the federal government in October, November and perhaps throughout 1967.

They see no hope of fast solutions to bridge immense differences in tax philosophy between the two levels of government.

The three prairie premiers told the federal-provincial tax structure committee Wednesday it should abandon its attempt to negotiate five-year agreements to replace existing agreements when they expire next April 1.

Prince Edward Island and Ontario also expressed interest in a suggested two-year interim arrangement on shared taxes with Ottawa.

Finance Minister Sharp, however, said the first hours of committee sessions Wednesday showed that some provinces want to go ahead as soon as possible with a new system.

OTTAWA DECISIONS

In any case, he pointedly added, tax agreements in Canada never have been decisions by federal-provincial conferences. They have been announced by the federal government.

After trying as far as possible to lessen differences, "governments make decisions," Premier Mr. Sharp placed before the committee Wednesday would, record federal-provincial arrangements for tax-sharing, equalization payments and shared-cost programs during the years 1967-72.

Counter - proposals delivered by the provinces—with a high-power representation of seven premiers — attacked federal thinking on all three counts.

Only three premiers were missing from the gathering, which is normally a meeting of finance ministers. All the absentees were from Atlantic provinces, a rich fare well under new arrangements for redistribution of tax revenues through equalization payments.

Prince Edward Island's Alex Campbell did come, with the complaint his province's hopes had been "shattered" by the new equalization formula. The island stands to gain only about $200,000 a year.

ADDS WIT TO MEETING

Premier Campbell also brought wit along to his first federal-provincial meeting as premier of Quebec, and Wednesday's session got about as far as singing O Canada.

Today, he will go into the details of demands for $725,000,000 from new revenue sources over the next five years.

Premier John Robarts of Ontario was serving his first inquiry that Ontario will use its considerable bargaining power, he said the federal government's stance is not as adamant as it looks.

Manitoba Premier Duff Roblin and Alberta Premier E. C. Manning gave a measured expression to their common thrust: freedom to establish priorities for their own programs.

Premier Ross Thatcher of Sas-

NO HOPE

(Continued on Page 11)

Company Closes Plants

SUDBURY (CP) — International Nickel Co. of Canada Ltd. plants here and a refinery at Port Colborne, Ont., were closed down today as officials of the United Steelworkers of American prepare for a secret ballot on a new contract agreement with the company.

About 1,300 members of the union's local in Port Colborne, miles south of Welland, were to vote today on the proposed three - year agreement. A vote by the 16,000 - member Sudbury local is set for Friday.

Inco's 34 plants in the Sudbury area and the refinery at Port Colborne were shut Wednesday and a company statement indicated operations will not be resumed until after the voting.

Union and company negotiators agreed on the new contract terms in Toronto Sunday night, a half - hour before a midnight strike deadline. But at a union meeting here Tuesday night the members indicated they weren't satisfied with the new agreement.

WORTH —¾ CENTS

The proposed agreement, retroactive to July 16, is estimated by the union to be worth an average of 68 cents an hour in wage and fringe benefits.

It provides pay increases for $3.75 an hour from $2.87 for first class tradesmen, $3.21 from $2.39 for mine drillers, and $2.67 from $2.23½ for laborers.

The contract would also give every employee five weeks vacation in addition to the regular vacation every five years. The five - week vacation would be taken any time during the five - year period, separately or with regular holidays.

After July, 1968, employees with 30 years' service or more would be entitled to retire at 62 with full pension benefits previously available only to those retiring at 65.

"I'm wrong you, Smith, give up or I'll let you have it!"

Beer Taps Drying Up In Ontario

TORONTO (CP) — Company and union negotiators are to meet today in attempts to settle a strike that has dried up some beer taps in Toronto and threatens to spread to at least 30 other Ontario communities.

The strike, involving Brewers' Warehousing Ltd. and the International Union of Brewery, Flour, Cereal, Soft Drink and Distillery Workers, is in its fourth day.

Employees of the Toronto local walked out after charging that the company is discriminating against older employees.

Supplies of draft beer in many hotel beverage rooms in cosmopolitan Toronto dried up Wednesday night and others are expected to run out today.

Negotiators for the company and union met Wednesday night, but adjourned early in the evening.

Centre of the union demand is a claim that the company refused to upgrade a 44-year-old temporary employee to the permanent staff in Toronto. A company spokesman said Wednesday no position is available for the man.

Meanwhile, a sympathy walkout has affected Brewers' Warehousing stores from Cookville, on the western outskirts of Toronto, north to Huntsville and

BEER TAPS
(Continued on Page 11)

THE WEATHER

Synopsis: Uncomfortably cold, windy weather covers all of Ontario this morning with Armstrong reporting a frigid 25 degrees just before dawn. Only the strong winds are likely to prevent what otherwise would have been a serious frost threat to many other parts of Ontario tonight. Slight moderation in temperatures in Northern Ontario will reach heavy lakes districts Friday.

THE TEMPERATURES

	Max.	Min.
Today	62	47
Year Ago	71	59

Precip. .10 inches of rain

SMILES AT OPENING OF FISCAL CONFERENCE — Federal Finance Minister Sharp (right) greets Premiers Daniel Johnson (left) of Quebec and Robarts of Ontario as federal-provincial fiscal conference gets under way at (CP Wirephoto) Ottawa.

Is Only One Known Survivor When German Submarine Sinks

THE HAGUE (Reuters)—The small West German submarine Hai (Shark), scuttled during the Second World War and then rebuilt in peacetime, sprung a leak in the North Sea Wednesday night and sank again.

One survivor was picked up by a British trawler early today.

The trawler St. Martin radioed that four other men also were sighted in the water, but there were no further details. The fate of the 16 other men of the 282-ton Hai's 21 - member crew was not immediately known.

The radio report said the survivor, a boatswain named Silbernagel, said the submarine sprang a leak in the engine room and sank about 5 p.m. GMT (12 p.m. EDT).

A West German defence ministry spokesman in Bonn said the Hai sank during a heavy west-by-southwest gale, but it could not be determined whether this was the exact cause of the disaster. He added that a recovery vessel was sent out to lift the submarine.

Silbernagel said he believed he was the only survivor. Eight members of the crew were on deck when the submarine sank near the Dogger Bank. Its position at the time was about 200 miles east of the northeast England port of Tynemouth.

In Copenhagen, the Danish Air Command reported that the bodies of two West German seamen were picked up today in the area of the North Sea where the Hai sank.

The command said the bodies were put aboard a West German ship after they were sighted by a Danish helicopter. The Helicopter also sighted an extensive oil slick and a patch of rising air bubbles. Other search vessels were directed to examine the oil patch.

This was the second sinking of the Hai in 21 years. It had been scuttled on the last day of the Second World War, May 8, 1945, in the Kattegat, but was raised in 1956.

A huge sea and air search was launched for survivors.

The St. Martin radioed that the survivor Silbernagel was suffering from exposure after being in the water for about 18 hours since the sinking—but was unhurt and comfortable.

The trawler headed back in the eastern England port of Lowestoft but, because of a strong wind, was not expected to reach port until the early hours Friday.

In London, a defence ministry spokesman said the Hai, stationed at Neustadt on the Baltic, was part of a training group of three submarines, an escort vessel and a tug, all heading for Aberdeen, Scotland.

The two other submarines were the 350-ton Hecht (Pike) and a U-type submarine of 450 tons. The escort vessel was the 2,270-ton Loch and the tug was the 400-ton Passat.

It was not immediately clear whether the Hai sank while in convoy or whether it was away from the main group.

China's Red Guards Told To End Revolutionary Drive

TOKYO (AP)—China's leaders today told the Red Guards to end their revolutionary drive which has brought turmoil to the country and criticism from abroad.

The instructions, in an editorial in the official Peking People's Daily, reflected concern that the Red Guard activities might be disrupting agricultural and industrial production.

The editorial warned that "under no circumstances must production be allowed to slow down. During the busy fall harvesting season, you may cease your revolutionary activities."

Whether the Red Guards will be allowed to resume their activities after the harvest is not certain.

After the Red Guards first erupted in August, they were given repeated official warnings to move with caution and without force. Despite these warnings there continued to be reports of clashes between Red Guards and groups of workers and farmers.

The editorial said there was no need for the Red Guards to try to "instill their revolutionary zeal in factories" or to "bother farmers. It asked that workers and farmers "are magnificently carrying out revolutionary activities of their own."

The New China news agency reported peasants were "working with revolutionary determination to fight against drought and other natural troubles that have occurred in some areas."

The Red Guards emerged about Aug. 18 in Peking. By the thousands they swept through the city changing names of streets, shops, theatres and restaurants they considered revisionist, capitalist or imperialist in title.

The movement swept to other cities. There were reports of clashes involving tens of thousands, with some fatalities.

It seemed the youths were taking seriously the communique issued by a plenary session of the central committee of the Chinese Communist party last August. The communique referred to the current "great cultural revolution" and told the people:

"Don't be afraid of disorder."

Today's Chuckle

If people learn through their mistakes, there are a few fellows around who seem to be getting a fantastically broad education.

Give Credit To Pearson For Accord

By CARMAN CUMMING

LONDON (CP) — Prime Minister Pearson, a diplomat among politicians, emerged with his record as a peacemaker intact from what he called a "very difficult, very emotional, very rugged" Commonwealth prime ministers' conference.

The talks were not due to end until tonight, but it was clear that the conference climax had passed as a reluctant compromise was reached over Rhodesia Wednesday night.

* * *

The agreement was in many ways a joint statement setting out disagreements. But it dissipated fears of walkouts or of a complete split that threatened the conference since it started Sept. 8.

The probable effects of the communique, and Pearson's contribution in achieving it, were still matters of conjecture.

But there was no doubt that all efforts to mediate the sometimes-bitter row between Britain and the "Afro-Asian caucus" had revolved around the Canadian leader.

It was Pearson who was charged with marrying the conflicting positions of the British and the Afro-Asians. And it was Pearson who chaired a seven-hour session between Britain and the Afro-Asians that helped shaped the draft Canadian communique into a form acceptable to all.

CAUSED SURPRISE

Two days earlier, Pearson caused some surprise when he predicted confidently that a "good" communique would be worked out.

Wednesday night, he said he had always expected a solution.

"I've been in this business so long now that I'm not cynical," he said.

He told a press conference that since he entered diplomacy in 1928, "I think I have never faced a more emotional or difficult situation."

The crisis centred on Afro-Asian fears that Britain was "selling out" the Negro majority in Rhodesia in the failure to turn out the white - minority regime that seized power last November.

The communique went some distance toward meeting demands by African countries, notably Zambia, for tougher action against the white Rhodesian government and for guarantees that Britain would not grant independence until the majority rule in power.

Pearson's mediation role flowed naturally from his decision since 1964 to align himself with Britain, Australia and New Zealand at the opposite extreme from the African militants.

FREED ESTABLISHMENT

One fear present throughout the conference was that the industrialized "old white" Commonwealth would be set apart from the newer, poorer and mainly non-white countries.

Pearson has stressed at every opportunity that the future of the Commonwealth as a multi-racial association is at stake in

GIVE CREDIT
(Continued on Page 11)

Wilson Fixes Deadline

By HAROLD MORRISON

LONDON (CP)—Prime Minister Wilson has warned Rhodesian Ian Smith that he either end his year-old rebellion or face the beginning of economic sanctions by noon G.M.T. in United Nations before Dec. 21.

The three - month ultimatum, delivered out of London under threat of Commonwealth collapse, is likely to be ignored by the minority white regime in Salisbury, bringing on the wrath of the UN and the possibility of trade wrangling between Britain and South Africa which strongly supports the Rhodesian whites.

But the Commonwealth leaders' communique, issued Wednesday night, has a number of loopholes which Wilson could use to wriggle out of his commitments.

If Ian Smith fails to heed the warning and return to constitutional rule, the sanctions which Britain would demand from the UN would be based only on the complete Commonwealth support of British proposals.

There are indications British ministers may be ready to complete trade ban on the purchase of Rhodesian chrome, asbestos, copper and pig iron, but informants indicated it is reluctant to ask for a complete ban on the shipment of oil to Rhodesia.

COULD IMPOSE VETO

Oil is the mainstay of Rhodesia's industrial life. Some oil has been moving in from South Africa which has defied the UN embargo on trade with Rhodesia. If any Commonwealth member declines to back British priorities in asking for selective UN sanctions, then Britain could withdraw her pledge to support such sanctions and even impose a Security Council veto on such demands from other countries.

This the Commonwealth, threatened with disintegration over the Rhodesia issue, will be watching Britain's moves cravenly, Prime Minister Pearson, whose mediating skill helped restore Commonwealth unity, has said an oil ban is included in the sanctions. He was sure

WILSON
(Continued on Page 11)

Gemini 11 Astronauts in Pinpoint Landing-Bring Home 7 Records

CAPE KENNEDY, Fla. (AP). —Bringing home seven space records, the Gemini 11 astronauts rode to a safe pinpoint landing in the Atlantic ocean today to climax a sensational three - day mission.

Charles (Pete) Conrad Jr. and space-walker Richard F. Gordon Jr. ended one of man's most significant space adventures when they splashed into the sea within view of television cameras aboard the U.S. aircraft carrier Guam. They were shocked to safety by helicopter and taken to the carrier.

"This old world looks pretty good from the deck of the carrier," Gordon told the cheering crew of the carrier.

"But I'll tell you something else, it looks great from 850 miles up."

The smiling, heavily-bearded astronaut was talking about Gemini 11's record - breaking trip to the "top of the world" Wednesday.

The astronauts splashed down about two miles off the port bow of the Guam.

This was closer than any other American manned spaceship has come to its main recovery ship. It beat by a few previous mark, 3½ miles.

Gemini 9, however, still holds the record for closest to the aiming point—an area in the centre of the landing zone. It missed by only 300 yards, while Gemini 11 was more than a mile off that mark.

However, officials considered Gemini 11's shooting good for a first try at the automatic re-entry system, which relied on the spacecraft computer and guidance system.

Gemini 11 dropped into the sea at 10 a.m. EDT while sailors packed the deck of the carrier to cheer the two fellow navy men. Conrad is a commander and Gordon a lieutenant-commander.

They are to stay on the Guam overnight, flying to Cape Kennedy Friday to begin several days of debriefings with experts.

For the third straight time, a Gemini capsule landed close enough to the recovery carrier so that television cameras could pick up the descent and splashdown.

Thus, once again, millions of viewers, seeing the picture relayed through the Early Bird satellite, had a ringside seat to one of man's most spectacular flights.

"You're on TV," Mission Control Centre told the astronauts as they dropped toward the sea.

"Roger," Conrad replied.

The television screen showed the spacecraft floating slowly down on its 85-foot chute. Drifting down nearby was a nose section, which had jettisoned so the parachute could be released.

The carrier, in radio contact with the spacecraft, reported the astronauts were in good shape.

The splashdown was closer than any other U.S. manned spacecraft has come to its main recovery ship. Gemini 9 held the previous mark, 3½ miles.

Helicopters dispatched from the carrier were over the bobbing capsule within minutes and frogmen leaped into the water to attach a flotation collar.

It was a successful end to a flight in which Conrad and Gordon pushed man's exploration of space to new horizons.

They set record after record as they circled the globe 44 times, travelling nearly 1,300,000 miles in 71 hours, 17 minutes.

Among their many feats, they flew higher and faster than anyone else, scored man's first rendezvous and docking with a target satellite and demonstrated that two space vehicles can fly formation in space while tied together by a line.

The record-setting continued right up to the final minutes, when the astronauts set their automatic pilot and flew a "hands off" re-entry—the first ever attempted. The purpose was to evaluate whether man can perform more effectively as a controller or an observer during this critical phase.

Conrad and Gordon fed instructions to their computer and guidance system and then let these two electronic devices do the work after the retro-rockets fired with a jolt 100 miles above the Pacific near the international dateline.

Needs of Retarded Children Discussed at Local Meeting

How best to serve the needs of retarded children in the Belleville area was under discussion Wednesday at a meeting held at the Administration Building of the Belleville Public School Board.

Attending the meeting were a number of educationists who on Tuesday attended the district meeting on larger units of school administration held at the Sun Valley Motel.

During the meeting Wednesday the need of developing the Belleville school as a regional centre was discussed. If this was done provision could be made for age grouping, diversification in programming and for adequate staffing and supervision, it was stated.

Local Association representatives drew attention to difficulties which might arise from transportation, distance, build-costs and the lack of interest in communities that would make use of services centred in Belleville.

MANY PRESENT

The meeting was chaired by D. W. Maiden, inspector of special education. Others present were F. Sophet and R. Reynolds from the retarded children's inspection and administration branch of the Department of Education, Inspectors H. L. Knight, Picton, Paul Anderson, Napanee, Larry McCrimmon, Tweed, R. A. Dunsmore and Fred Allore of Belleville, L. A. Kelis, Belleville, and P. H. Torrance, assistant to area superintendent R. W. Frosts.

Mr. P. Gomery and R. Ferren, from the provincial association for retarded children, were also present.

During the day Mr. R. Blackbourn and J. L. Anderson from the Belleville Retarded Children's Education Authority, and Mrs. T. Stovell, president of the Belleville Association for Retarded Children, joined in the discussions.

Mr. Blackbourn said the local Authority, at their next meeting on September 20th would give thought to some of the inquiries made at the meeting.

E. Brockhurst Fractures Both Knees in Fall

Eric "Brock" Brockhurst of 31 Earl Street was taken to the Belleville General Hospital yesterday suffering from injuries sustained in a fall from a ladder. Mr. Brockhurst was painting from the ladder at the top of his two-storey house when the rung on which he was standing gave way causing him to fall and fracture both knee-caps.

Operated on last night, Mr. Brockhurst is expected to be in hospital for some time.

Rosh Hashanah Services Held At Synagogue

Late yesterday afternoon members of the Jewish community began sundown Rosh Hashanah services to celebrate the beginning of the Jewish New Year—5727. The Shofar — ram's horn — will signal a call to repentance and prayer today and again Friday. The Jewish New Year is a solemn occasion which ends with Yom Kippur, the Day of Atonement, Friday.

Jews kneel in prayer only once a year— during the Yom Kippur service. It is done to confirm their complete rapport with God rather than as an indication of inferiority. Some remain in the synagogue until the services conclude the following day. However, most Canadian Jews return to their homes overnight, and return the next day for the four separate, but continuous services.

Reform Jews observe Rosh Hashanah for only one day but Orthodox and Conservative Jews still observe the occasion for the traditional two days of services.

THOUGHT IT UNLIKELY

GUELPH, Ont. (CP) — William F. Grant of Hamilton was fined $50 for shooting a fellow-hunter in the foot when he thought he saw a rabbit. A policeman quoted Grant, formerly a guide in Eastern Canada, as saying, "After 20 years' experience I didn't think anything like this could happen to me."

FLOOR SANDING AND FINISHING
GLEN ELLIOT
196 Dufferin Ave. — 962-3669

Obituaries

MRS. ALEXANDER KIDD

In her 91st year, Mrs. Elizabeth Kidd of 164 Bleecker Avenue died yesterday afternoon, September 14, at her residence. She had been in ill health for the past nine months.

The daughter of the late Mr. and Mrs. Andrew Todd, she was born in Scotland and had resided in Belleville for the past 44 years. Previously she lived in Peterborough. Mrs. Kidd was a member of St. Andrew's Presbyterian Church.

Predeceased by her husband, Alexander Kidd, former Police Chief of city, she leaves two sons, John of Lancaster, N.B., and Robert of Toronto, one daughter, Mrs. Elmo (Mary) MacDonald of this city, one brother, David C. Todd of Peterborough, and six grandchildren.

Resting at the John R. Bush Funeral Home for services in the chapel Friday at 2 p.m.

MRS. MARY FRAWLEY

The funeral of Mrs. Mary Frawley was held Wednesday from the O'Brien and Rutledge Funeral Residence to St. Michael's Church where requiem mass was celebrated by Rev. P. Carty. Committal prayers at the graveside in St. James' Cemetery were said by Rev. D. Boyle.

The bearers were Joseph Kelleher, John Whibbs, Joseph Doyle, Stephen Garvin, Stan Harris and Dick Flagler.

Man Fined $25 For Failure to Report Accident

Failing to report to police the fact that his car struck a mail box cost a Belleville man a fine of $25 and costs in County magistrate's court this morning.

Alton Richardson, 36, of 5 First Street in the city pleaded guilty to a charge of failing to report an accident to police involving damages in excess of $100.

The charge rose out of an incident July 24 when a resident of the community of Bayside, some five miles west of Belleville on Highway 2, told the Belleville O.P.P. that his mail-box had been struck by a passing motor vehicle the day previous.

A car similar to the one reported to have hit the mail-box was located by police, who subsequently charged Richardson with failing to report the incident.

The accused told police that he didn't see the necessity of reporting the accident because he felt there had only been "60 to 70 dollars" in damages to his automobile. Police estimated the damages to Richardson's car at $225.

Ten dollars in damage to the mail - box was paid for by Richardson.

CAN'T TOP CANADIANS

WELLAND, Ont. (CP)—During discussion of a forthcoming local government study of Europe, Larry Commerford, deputy reeve of the town of Thorold, said: "We don't need it. I don't think anyone, anywhere can teach us anything. I think we Canadians are the smartest people on the face of the earth."

Only One Beer Store in City Now Open

Because of the strike of Brewers Retail employees, the South Front St. store will be closed for the duration of the strike.

Officials said the Station St. store and Trenton store will remain open and staffed by supervisory personnel while supplies last.

There is no estimate how much stock is on hand, but the normal amount lasts about three weeks.

No more is being received at the stores.

Astronauts Spot Russia's Huge Satelliite

CAPE KENNEDY, Fla. (AP) The "wingman" astronaut Charles Conrad spotted from the Gemini 11 spacecraft Tuesday turned out to be Russia's unmanned huge Porton III satellite.

The satellite was identified by the North American Defence Command after it studied tracking records kept on all orbiting objects.

"We had a wingman flying wing on us here, off to my left, tumbling about one revolution per second," Conrad said when he reported the object. "We got some pictures of it."

At first, Conrad and astronaut Richard Gordon felt the object might have been part of Gordon's space walk equipment which had been thrown out of the capsule a short time earlier.

NORAD reported that the 12-ton Porton III was 279 miles away from Gemini 11 when it was spotted as Conrad and Gordon passed 180 miles above the Indian Ocean.

Some Western experts have speculated that the Porton series might be the forerunner of a Russian manned space station.

Trenton News

By EULA GOSLING — 392-3030

Scout Parade To Be Held

TRENTON — Well-known in Scouting circles in the Quinte area, J. W. D. "Scotty" Broughton will be the guest speaker at the outdoor drumhead service to honor Lord Baden-Powell, the founder of Scouting, at Dufferin School, Sunday, Sept. 25.

Trenton Brownies, Guides, Rangers, Cubs, Scouts, Ventures and Rovers will assemble at College Street School at 2:15 p.m. that day for a crosstown parade, starting at 2:30 p.m.

A salute will be taken in front of the Gilbert Hotel by Miss Eva Baker, Quinte area commissioner for Girl Guides and Lou R. Griffith, assistant commissioner for Boy Scouts.

At the Dufferin Ave. school, platform guests will include Rev. K. F. Blachford, the Very Rev. J. G. Clancy, Mayor James MacDonald and local dignitaries connected with the Scouting and Guiding movement.

Parade Marshal Bernard Fox stressed yesterday that all boys and girls connected with Scouting or Guiding should take part in the parade and attend the drumhead service, whether their group had held its first fall meeting or not. Many groups have not met owing to a lack of leadership this year.

The members of the parade will march to music provided by the Trenton Citizens Band, the Salvation Army Band and the RCAF 6RD Brass and Reed Band.

In the event of rain, the ceremony will be held in the Community Gardens. But local Scouters and Guiders hope it won't rain for the outside service is a "first" for this area.

Regular Curling Starts Nov. 1

TRENTON — Ice - making will start at the Trenton Curling Club on October 15 and regular curling on Nov. 1st.

Tonight ladies of the club will meet to organize for the season. The men will hold an organizational meeting on September 26.

Tonight, at the Trenton Legion Hall, starting at 8 p.m. members of the industrial league will meet to organize. Industrial curling starts Nov. 4.

ILO Trying to Smooth Labor Conflicts in Latin America

By KEN CLARK

OTTAWA (CP)—The International Labor Organization is helping to cope with a potentially explosive situation in Latin America, David Morse, ILO director-general, said Wednesday.

"The forces under all these societies are getting more and more explosive," he told an interviewer. "Something will have to be done about it."

He said the ILO is right in the middle of efforts to solve Latin American problems.

The U.S.born official talked to reporters on the third day of a conference of 25 North and South American member countries of the ILO. The regional conference is talking over ways to solve manpower and social security problems.

Mr. Morse said his chief concern about Latin America is to "maximize our effort to assist in the process of economic growth."

TRAIN ADMINISTRATORS

ILO help includes the just established centre in Lima, Peru, to train administrators.

With a long way still to go, the real problem in Latin America is whether coming changes will be peaceful or otherwise, he said. The ILO aim is to make the changes peaceful.

"If these countries attack their problems energetically, this peaceful transition will take place."

The trend, at least, in Latin America "is in the right direction."

As changes occur, political leaders are being forced to change too, he said. When a country starts to change for the better, the leaders will get into trouble if they don't introduce reforms.

Some of the Latin American ferment and aspirations have sprung to the surface in the words of delegates.

'MUST SERVE MAN'

Alvaro Ramirez Pinillia, a workers' delegate on the Colombia delegation, told a manpower committee meeting "the economy must serve man, man must not be a servant to the economy."

In some countries, he said, the workers still lack the right to organize into unions. The workers are nothing but cogs in the economy, servants of the civilian and military regimes.

Mr. Pinilla joined other union representatives who have made conference calls for greater worker participation in economic planning. Automated changes should not be unilaterally imposed, he said.

Morris Paladino of Washington, director of the American Institute for Free Labor Development, echoed this theme.

Mr. Paladino, a member of the U.S. delegation, said workers must participate in the economic planning of their countries. Only a few countries follow this practice.

"We're missing the boat," he said.

He said the repeated claim that the labor movement lacks men of the calibre needed to participate in high-level planning is generally untrue.

Capital Gains Tax Forecast By Geo. Hees

VICTORIA (CP)—Canadians will soon be paying a federal capital gains tax that will be "one of the greatest mistakes this government has made," George Hees, Progressive Conservative MP for Ontario's Northumberland riding, said Wednesday.

"Canada needs more Canadians who are willing to put their savings into our industry," he told the Victoria Young Progressive Conservative Association.

"This investment will help increase productivity and relieve the pressure of inflation."

The former trade and transport minister said he based his prediction on his research in Ottawa which revealed the department of finance has been studying the matter for some time.

Instead of a capital gains tax, he suggested the government should increase the percentage of common stock dividends which are deductible from income tax from 20 to 30 per cent.

"Without such an additional incentive our development will continue to be owned and controlled to a large extent from outside Canada."

In Memoriam Verses
A Booklet, from which In Memoriam verses may be selected, is available at the advertising counter of The Intelligencer.

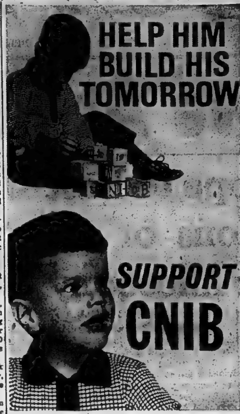

Everything a blind child learns has a profound effect on his future. The services you offer him through The Canadian National Institute for the Blind form a cornerstone for his career. Give generously to the CNIB.

Institute For Blind Opens Annual Drive For Funds

The Hastings County Advisory Board to The Canadian National Institute for the Blind, with members in all of the towns and villages of the County, as well as in Belleville and Trenton, is once again appealing to the people of Hastings County in support of work for the blind and the prevention of blindness throughout the County. Were it not for this assistance on the part of the sighted people of this area the CNIB could not provide the needed services to assist those without the blessings of good sight to make the difficult adjustment necessary to carry on a useful and meaningful life.

These services include visitation, instruction from the blind Home Teacher, adjustment and employment training, library service of books in Braille and on tapes, guidance for the parents of blind children and residential care.

In addition to a broad field of services for the blind, there is a very active prevention of blindness program being carried on for those unable to provide eye examinations, glasses or treatment for themselves. The board co-operates with public health nurses and school nurses in discovering children and adults needing this assistance.

The 1966 campaign for funds is being planned for the period September 19th to 30th but there may be some variation in these dates to suit local communities. Members of the advisory board in Deseronto, Shannonville, Foxboro, Frankford, Madoc, Marmora, Tweed and Bancroft are responsible for the appeal in their own districts. They will be assisted by many volunteer canvassers including groups such as the Tweed Kinette Club, church groups, I.O.D.E. members, Women's Institute branches, etc. Literally, there will be hundreds of workers visiting the homes of the County. In Trenton the appeal will be conducted from September 28th to October 5th. In Belleville the CNIB is a member agency of the United Appeal.

Largest Building in Mill Complex at Sulphide Burns

TWEED (Special) — Fire of still undetermined origin destroyed a large unused building at Sulphide northeast of Tweed.

The burned structure, known as the contact building, was the largest structure in the mill complex and was shortly to be sold.

Tweed Volunteer Firemen were called to the scene about 7.45 but could not do nothing to save the structure and concentrated their efforts on protecting other structures in the area. There was no estimate of the loss.

The Nichols Chemical buildings at Sulphide had been out of use since the mill operations closed down several months ago. A Montreal firm is now engaged in removal of mill equipment from the structures prior to their being sold.

Food Prices Going Up Is Prediction

TORONTO (CP) — Food prices in Ontario will increase by 40 per cent in the next two or three years, James Boynton, secretary manager of the Ontario Hog Producers Association, predicted Wednesday.

He said in an interview bread would likely go up to 35 cents a loaf from 25 and milk to 40 cents a quart from 28.

BIRTHS

McCREA — Mr. and Mrs. William S. McCrea of Tweed, wish to announce the birth of their son, Donald William, at the Belleville General Hospital, Thursday, Sept. 8th, 1966. A brother for Margie and Sharon.

REED — George and Brenda, 443 Dundas St. W., are pleased to announce the arrival of their son, Sean Michael, on Wednesday, September 14, 1966, at Belleville General Hospital.

DEATHS

HOLLAND, Ervin V. — Suddenly at Trenton Memorial Hospital on Wednesday, Sept. 14, 1966, Ervin V. Holland, beloved husband of Shirley Peters, R.R. 2, Trenton, dear father of Charlotte, Robert, Wayne and Brenda Holland at home; brother of Earl and Edward of Trenton, Faye (Mrs. Thomas Hanna) R.R. 4 Stirling, Delbert Holland Charlotte, North Carolina and Myrtle (Mrs. Randall Newell) of Brighton. Age 58 years. Friends are invited to call at the Weaver Funeral Home, Trenton, from Thursday evening. Service will be held in the Funeral Home on Saturday, Sept. 17, at 1.30 p.m. Rev. J. A. Payton officiating. Interment Mount Evergreen Cemetery.

BUNT, Olive Claire—At St. John's Newfoundland on Tues., Sept. 13, 1966, Olive Claire Bunt, beloved wife of Richard Bunt, dear mother of Doctor Douglas H. Bunt of Trenton. Friends are invited to call at the Weaver Funeral Home, Trenton, from Thursday evening. Service will be held in St. George's Church, Trenton on Friday, Sept. 16 at 1.30 p.m. Rev. Canon K. F. Blanchford officiating. Interment in St. George's Cemetery.

KIDD, Mrs. Elizabeth—passed away on Sept. 14, 1966, at her residence, 164 Bleecker Avenue. Dear daughter of the late Mr. and Mrs. Andrew Todd, beloved wife of the late Alexander Kidd, dear mother of John D. Lancaster, N.B., Robert, Toronto, Mrs. Elmo (Mary) MacDonald, Belleville, dear sister David C. Todd, Peterborough. Survived by six grandchildren, in her 91st year. Resting at the John R. Bush Funeral Home, 80 Highland Ave. Funeral service will be held on Friday, Sept. 16, at 2.00 p.m. in the chapel. Rev. A. L. Sutherland officiating. Interment in Belleville Cemetery.

KING, Mr. Dale, of Fort William, passed away on Sept. 13, 1966, at McKellar General Hospital of Fort William. Son of the late Mr. and Mrs. William Charles King; husband of Freda Adams Stephen; father of Dale, Perry and William, Miss Janna King all of Belleville; brother of Jack Watts, St. Thomas, Price Watts, Lancaster, Penn., in his 45th year. Resting at the John R. Bush Funeral Home, 80 Highland avenue from Thursday noon. Funeral service will be held on Friday, Sept. 16 at 3 p.m. in the Chapel, Canon R. B. D. Wright officiating. Interment in Belleville Cemetery. In lieu of flowers donations made to the Indian Children of Northern Canada would be appreciated. S14-16

IN MEMORIAM

HILLMAN — In loving remembrance of a dear mother and grandmother, Mrs. Daisy (Judy) Hillman who passed away one year ago today, September 15th, 1965.

We do not need a special day
To bring you to our mind.
For the days we do not think of you
Are very hard to find.
If all this world were ours to give,
We'd give it, yes and more,
To see the face of mother dear,
Come smiling through the door.

—Lovingly remembered by daughter, Lois and son-in-law, Gerard, son Fred and daughter-in-law, Margaret Ann and grandchildren, Paul, Patricia, Cheryl and Gail.

HILLMAN — In loving remembrance of a dear wife, Mrs. Daisy (Judy) Hillman, who passed away one year ago today, September 15th, 1965.

It is sad to walk the road alone,
Instead of side by side.
But to all there comes a moment
When the ways of life divide.
You gave me years of happiness,
Then came sorrow and tears.
But you left me beautiful memories
I will treasure through the years.

—Lovingly remembered by husband Clifford.

CARDS OF THANKS

We would like to express our sincere thanks to our neighbors and friends, who called on the afternoon of our 63 wedding anniversary. Also for the lovely gifts, fruit and cards.
Mr. and Mrs. Sylvenus Mitts.

Percy and Florence MacMullen of R. R. 3, Stirling, extend sincere thanks to all our friends and relations who contributed to our memorable golden anniversary. We received 325 anniversary cards and several letters, all were deeply appreciated. A special thank you to editors, Morton, Hulls and Donnell to Mount Pleasant community Laurel Rebekah Lodge No. 311 and to members of other organizations who remembered us with gifts and cards. Also to the members of River Valley Women's Institute who catered. To you all, thanks a million. We will always treasure your kindness.
Percy & Florence MacMullen.

DISCOUNT PRICED VITAMINS
STOCK UP NOW & SAVE!

PARDEC KAPSEALS	100's Sugg. List $6.50	3.47
BEMINAL TABLETS	100's Sugg. List $4.00	2.99
GERITOL	Liquid 24-oz. or Tablets 80's Sugg. List $5.49	4.49
INFANTOL LIQUID	16-oz. Sugg. List $3.50	2.89
MALTEVOL	12-oz. Sugg. List $2.50	1.99
POLY-VI-SOL	50 c.c. Sugg. List $5.25	3.99
TRI-VI-SOL	50 c.c. Sugg. List $4.25	3.29
OSTOCO DROPS	50 c.c. Sugg. List $4.25	3.69
CHOCKS	100's Sugg. List $4.75	3.79
PARDEC LIQUID	16-oz. Sugg. List $3.50	2.79
PARAMETTES	125's $6.00 value	3.59
PARAMETTES LIQUID	20-oz. List $5.50	3.39
GEEN'S 22 MULTIVITAMINS AND MINERALS	100's Special	1.77

ALL VITAMINS SOLD AT DISCOUNT PRICES

Geen's SUPER-SERVICE Prescription Pharmacy
THE HOME OF SUPER SAVINGS
PHONE 962-4551 — FREE DELIVERY
OPEN EVENINGS AND ALL DAY WEDNESDAY

SCHOOL TIME IS VITAMIN TIME
START YOUR FAMILY TODAY ON A COMPLETE VITAMIN FORMULA
— VITA DIET —
3 MONTHS SUPPLY
REGULAR $3.98
FOR ONLY $2.98
DUFF'S - DRUGS
"Your Friendly Store"
Phone 968-7928
Free Delivery

AS A SERVICE TO OUR CUSTOMERS THE
MILL STORE
AT THE
TRENTON DYEING & FINISHING CO. LTD.
52 FILM ST.,
TRENTON, ONTARIO
Will remain open this week-end until
9.00 p.m. Friday, Sept. 16th.
Saturday, Sept. 17th from 9.00 a.m. to 4.00 p.m
Wide selection of Woollens, Tartans, Tweeds, Diagonal Tweeds, Dress Crepes, Washable Flannels, Linings.

PRIVATE SALE
700 FT. OF RIVER FRONTAGE
One half mile from Belleville. Excellent swimming. Less than $800. per acre.
Phone 962-5751

Vacagen Tablets
ORAL VACCINE TABLETS
ONE TABLET A WEEK IS ALL YOU NEED
COSTS ONLY
10c a week
DOLAN
THE DRUGGIST
962-3406
Free Motor Delivery
Open tonight 'til 9 o'clock

Construction Roundup

F. J. Keegan, superintendent at T.M.T. Contractors, Ltd., of Belleville, reports that his company should complete excavation operations this Friday at the Victoria Ave.-John Street building site of Regency Apartments. Construction of the building will be done by D. A. W. Construction of Toronto for Beechwalk Co. Ltd., principals of which are Arthur Beach of Toronto and Ted Schwab of Belleville.

Mr. Keegan notes that T. M. T. Contractors will begin installation of storm and sanitary sewers on several city streets, Monday. He expects this project to be completed in about eight weeks.

The company is now engaged in preparing bridge approaches at the 401 overpass west of Wallbridge Road (for Lightfoot Construction of Belleville) and at the site of the new bridge over the Trent River at Trenton (for Gafney Construction.)

All 74 columns from the sixth to the seventh floor level in the main building block of the addition to Belleville General Hospital have been installed, reports chief of works M. Mac Lennan. The seventh level floor slab has been poured.

In the south wing, erection of the structural precast columns, beams and roof tees over the first level floor is complete on the south side.

Paving of the doctors' parking area and the short road-way, all at the west end of the present hospital building, is completed. Grading and paving to the south and west of the new buildings is under way and preparations for the new entrance roadway on the north side of the main hospital building has commenced. Roughing-in work by the electrical, mechanical and sheet metal sub-contractors continues.

Excavating by Mel Barriage Landscaping Contractors Ltd. of Belleville at the building site of a Texaco Service Station at the foot of West Bridge St. Hill is expected to be completed today. Elrose Construction of Toronto will build the service station.

Plans for several building projects are now on display at the Quinte Construction Association, 338 Pinnacle St. Projects and the due dates for tenders, are: access roads and deceleration lane at Millhaven Penitentiary (September 15), range warden's building at Camp BarrieField (September 15), lodge at YMCA Camp Wanapitei at Lake Wanapitei, Mills (September 16), Campbellford-Seymour Arena at Campbellford (September 19), and Royal Canadian Legion at Campbellford (September 20).

Tatham Company, Ltd. (Engineers and Contractors) of Rossmore reports excellent progress on the initial stages of construction of a $160,000 underground water storage reservoir at Picton. This work is being done for Picton Public Utilities.

It now appears that the project may be substantially completed by early January, according to a spokesman for the man who credits the cooperation of the Picton PUC and municipal officials in helping minimizing problems in the early-going. Original plans called for completion in January — prior of the site until April — this resumption of the work in time for completion in June.

Fast Rise in Labor Force Brings Increase in Jobless

OTTAWA (CP) — A strong surge of non-farm jobs, particularly in manufacturing, reduced unemployment in Canada to 228,000 in August from 244,000 in July. But it didn't get down to the mark of 221,000 reached in August of last year.

A joint report today by the Dominion Bureau of Statistics and the immigration department estimated the August unemployment rate at 2.9 per cent, down from 3.1 per cent in July. Last year's August rate was 2.8 per cent.

The continued decline in farm jobs, of 6,000 in the month to 649,000 and 85,000 lower on the year, offset much of the gain made in other industries.

Growth of the labor force continued at an unprecedented clip.

LABOR FORCE HITS RECORD

During the last five years the labor force has shown an average drop of 21,000 between July and August. But this year it grew by 18,000 to a record 7,866,000. That was 315,000 higher than in August, 1968.

The job picture in brief (estimates in thousands):

	Aug.	July	Aug.
	1969	1968	1968
Labor force	7,866	7,787	7,460
Employed	7,638	7,543	7,275
Unemployed	228	244	211

Another 40,000 non-farm jobs jobs showed up in the month although there normally is a dip at this time of year. "More than half of the additional jobs were in manufacturing," the report said.

The year-to-year gain was 385,000, more than enough to match the increase in the labor force if farm employment hadn't taken such a dive.

TO MAKE AWARD

NEW YORK (CP) — The American Newspaper Publishers Association foundation announced today 14 leaders in American and international journalism have accepted positions on the advisory board for the 1967 ANPA world press achievement award. The board will meet early next year to select one or more newspapers for the award, to be made by the board of trustees of the ANPA foundation. Basil Dean, publisher of the Edmonton Journal, will represent the Canadian Daily Newspaper Publishers Association on the board.

Nine Enrolled In Hospital's 'Lab' Course

A class of nine new students has been enrolled for the Belleville General Hospital course in Medical Laboratory Technology which gets underway on Monday, Sept. 29th. It will be the seventh such class to be conducted at the hospital. On successful completion of the 18-month training course, the students will be eligible to write examinations for certification as registered technologists.

The students, all from Belleville and the Bay of Quinte area, are as follows: Lynne Alexander, R.R. 2, Picton; Miss Lesley Bunce of Madoc, Anne Burns, Madoc; Joanne Earle of Belleville; Linda Martin, Picton; Barbara Palmer, R.R. 2, Consecon; Dianna Pickett, Ameliasview; Linda Richards, R.R. 1, Wooler and Jean Wagner, Belleville.

This year's class of nine students compares favorably with the number in previous years. Last year there were 11 now students.

Coming Events

L.O.L. SOUTH HASTINGS DISTRICT No. 3 meeting at Point Anne Sept. 17 at 8 p.m. All Brethren welcome. 215-tf

THE 118th ANNIVERSARY Sabbath Service of Zion United Church will be held on Sept. 28th at 11 a.m. (one service). Rev. H. C. Cox of Bowmanville, guest minister. 214-21

MALE BRANCHES OF ODD FELLOWS School of Instruction in Belleville Temple, Thursday, 8.15 p.m. 214-21

BUS TRIP OF AUTUMN COLOR tour Sunday, Sept. 28. Taking in Lake of Bays, Algonquin and Santa's Village. Personally conducted tour. For reservation and information call Fowler Motor Coach Tours, 962-3182, 8.30 a.m. to 4 p.m. 211-17-20

Columbus Club Reunion. 3rd Floor, over Woolworth's at 4.00 p.m. Special prices. Fun for all. Everyone welcome. 215-tf-22-tf-ac

BELLEVILLE BUSINESS AND Professional Women's Club, social meeting, Monday, Sept. 29th at the Minor Memorial Home, 150 East Dundas. All are welcome. 215-18

DANCING TWEED PARK PAVILION every Friday night. Little Joe and the Capitals Orchestra. Admission 75c. M/26-ar-tf-c-tf

TAXI SERVICE
TRENTON
DIAL 392-3242
GOULD'S TAXI
FOR
PROMPT 24-HOUR SERVICE
392-3242

NEW EXECUTIVE for Moira Secondary School Students' Council is seen following elections yesterday. From the left are Paul Loder, vice-president, Penny Weymark, secretary, Linda Jones, treasurer, and Harold Pascoe, president.

Moira Alters Student Council

More efficiency in smaller numbers!

That is the approach taken this year at Moira Secondary School where the size of the student parliament has been drastically reduced. Even the name has been streamlined to a shorter "students' council."

In previous years there have been more than 60 students involved in the school's student parliament organization and according to Principal Linton D. Read the number was getting "a bit out of hand."

Yesterday the new council four member executive and seven councillors representing each school grade and program were elected.

The new student council president is Harold Pascoe with Paul Loder as vice-president. Linda Jones is treasurer and Penny Weymark secretary.

Two Accused Blame Roberts For Shootings

LONDON (Reuters) — Brillain's most wanted man, Harry Roberts, was accused in his absence Wednesday of shooting two unarmed policemen in a triple killing that shook the nation and attracted worldwide attention.

Police told a London magistrate's court that two men accused of the murders blamed Roberts, 26, for starting the shooting, in which three detectives were gunned down near a West London prison a month ago.

The allegation came at the start of a hearing of triple murder charges against John Duddy, 37, and John Edward Witney, 36.

Duddy was alleged to have fired the shots that killed the third policeman. Britain's police are never armed, except under unusual circumstances.

Prosecuting counsel quoted Duddy as telling police: "It was Roberts who started the shooting. He shot the two who got out of the car and shouted to me to shoot. I just grabbed a gun and ran to the police car and shot the driver through the window.

"I must have been mad. I wish you could hang me now."

Roberts is still at large, despite the most intensive manhunt ever mounted in Britain. Duddy and Witney were ordered held in custody until Sept. 23.

City Golfing Aldermen Beat Peterborough

Belleville's golfing aldermen chalked up another victory over a civic team from Peterborough this time, at the Bay of Quinte Country Club yesterday. Aldermen Doug Boyle, Don Jose, T. A. Carruthers, and Don Wilkinson defeated the Peterborough foursome consisting of Aldermen Arthur Burrows, Donald Lourie, W. Speceley and City Clerk Ted Outram.

Score for Belleville's best ball was 70 strokes while Peterborough tallied 88. The victors were eight holes up with seven to go.

RECLAIM THE SEA

A Korean offshore island near Daedok Aan been joined to the mainland to create 1,800 acres of rich farming land.

ARE YOU IN THE MARKET FOR BARGAINS
SHOP IN THE CLASSIFIED PAGES AND GET RESULTS
962-9171

Broadcasters, Technicians to Take Strike Vote

TORONTO (CP) — Timothy O'Sullivan, Canadian director of the National Association of Broadcast Employees and Technicians, said Wednesday the union negotiating committee has rejected a conciliation board's report in a dispute with the CBC.

A strike vote among the 1,800 members will be held next week.

The report recommended three wage increases considerably smaller than one agreed to by union nominee Ferdinand Daoust.

Mr. O'Sullivan also accused Judge R. W. Reville of Brantford, conciliation board chairman, of abusing his position by changing the wage recommendation without consulting the union's nominee.

A spokesman for the technicians' union said they were originally asking for a 35-per-cent increase, but this was lowered to a "firm" 30 per cent during negotiations with the board.

He said CBC has not yet made an official offer, but the conciliation board recommended a 23½ per-cent increase over a 2½-year period, which was revised to 25½ per cent.

Meanwhile, three other CBC unions are waiting for conciliation boards to be set up after failing to reach agreement in direct negotiations for new contracts.

They are the Canadian Wire Service Guild, the International Alliance of Theatrical Stage Employees and the Association of Canadian Television and Radio Artists.

Equipment Sold To Workshop

The old addressograph equipment which for years has printed taxpayers' notices in the assessment department at city hall is going to be put to use in the Sheltered Workshop at the Kiwanis Centre.

The equipment will be turned over to workshop for the nominal sum of $1 on the understanding that on request it be made available to the city.

The work formerly done by the Addressograph system is now being done by a data processing firm and the equipment had been offered for sale — but with no takers.

This week city council was told that the Sheltered Workshop which employs local handicapped persons could use the equipment and accordingly it was turned over for their use.

The Sheltered Workshop does contract work for local industrial firms. Use of the old city hall equipment will mean two additional handicapped persons can be employed.

THE FLOWER BOWL & GIFT SHOP
349 Front Street
WILL CLOSE SAT., SEPT. 17th
at 5.30 p.m.
for holidays.
STORE RE-OPENS
THURS. SEPT. 29th
AT 12 NOON

Smirnoff VODKA
it leaves you breathless
...the greatest name in vodka

Area School Officials Study Integration and Larger Units

Further discussion on the integration of school classes from kindergarten to Grade XIII and on larger units of school administration was held in the city Tuesday when about 70 school inspectors, Ontario Department of Education and municipal school board employees met for a full day at the Sun Valley Motor Hotel.

The meeting was held primarily for Area 9 of the Department of Education, with headquarters at Kingston but staff inspectors were present from Ottawa and program heads from Toronto were also present.

Tuesday's meeting was the second in a series arranged by Area 9 superintendent: R. W. Frosts. The first took place in three parts, with smaller groups, at Peterborough, Belleville and Kingston.

Purpose of the initial meeting was to bring to school inspectors new emphasis and direction for education planned by the Department of Education Minister.

The planning of this week's meeting in Belleville was in the hands of: J. A. Snetsinger, formerly with the secondary schools here. Meeting chairman was W. F. Thom, staff inspector at Peterborough.

Belleville and the immediate area was represented by inspectors F. D. Allen, J. M. Cousins, R. A. Dunsmore, R. D. Horwood, L. A. Kells, superintendent of Belleville Public Schools, and E. A. Orr, superintendent of secondary schools.

EXPLAINS PLANS

Loree M. Johnston, program director for the Department of Education, spoke for more than an hour covering the new directions of education in the province and developing the achievements to be expected from integration and larger educational areas.

He covered such items as Grade XIII, television in education, the larger unit to be desired, school plant approval procedures and the changing programs for education.

Also covered were the diversification to be expected from curriculum outlining, programs for the emotionally disturbed, research developments, revision of training courses for certification, new publications and thoughts on mutual activities of consolidative committees with the better day-to-day education.

Mr. Johnston said advantages would be dependent on how local authorities proceed and the permissive measures available to them.

SPECIAL PROGRAMS

Mr. L. D. Maiden, special education inspector from Area 10 in the Ottawa Valley, led discussion on the special education programs in schools. He spoke of the increasing flexibility of approach and of probable new services to be developed and made available through co-operation with other government departments.

Particular reference was made to improve and enrich all services to be expected with the formation of larger educational areas.

School Inspectors M. Appleton, Alec Watts, Don Hynes, Colin McLeod and Bernard Hoy, dealt with the work of the secondary school staff inspector, the provincially employed elementary school inspector, the urban school certification, new publications and thoughts on mutual activities of consolidative committees with the better day-to-day education.

Mr. Johnston said advantages would be dependent on how local authorities proceed and the permissive measures available to them.

SPECIAL PROGRAMS

Mr. L. D. Maiden, special education inspector from Area 10 in the Ottawa Valley, led discussion on the special education programs in schools. He spoke of the increasing flexibility of approach and of probable new services to be developed and made available through co-operation with other government departments.

Particular reference was made to improve and enrich all services to be expected with the formation of larger educational areas.

D. W. Patterson, from Area 9 headquarters staff, emphasized integration as the key to communication in education. Considerable interest was shown in Mr. Patterson's concept of guidance and his experience with advisory guidance committees.

The day's discussions and achievements were summarized by Mr. Frosts who announced that a series of eight further, but smaller meetings, would be held.

At these smaller meetings, area resources and needs for improvement will be discussed.

EVERYONE WANTS IT

The world demand for lumber is expected to be 30 per cent more in 1975 than it was in 1961.

Attention Veterans

ALL EX-SERVICE PERSONNEL AND THEIR DEPENDENTS ARE INVITED TAKE ADVANTAGE OF A FREE LEGION SERVICE. MR. IAN URQUHART, SERVICE BUREAU OFFICER FROM OTTAWA, ONTARIO, WILL BE AT LEGION BRANCH No. 99 ON SEPT. 30, 1969 FROM 1.00 P.M. TO 8.00 P.M. TO GIVE SKILLED ADVICE ON VETERANS' BENEFITS. ANYONE WITH QUESTIONS ON WAR DISABILITY PENSIONS, WAR VETERANS' ALLOWANCE, (BURNOUT PENSION), TREATMENT OR HOSPITAL CARE IS URGED TO CALL OR WRITE THE STEWARD, LEGION HALL.

PHONE 968-9053 WHO WILL ARRANGE AN APPOINTMENT.

WOW! WHAT A DEAL!
HOUSE
3 COMPLETE ROOMS OF LUXURY
$499.
ANY ROOM CAN BE PURCHASED SEPARATELY!

7-PC. LIVING ROOM
Blast ... studded with and chair! Comfy cushions, 2 tables and lamps included. Your choice of colors in fabric or vinyl. Contemporary design continues in cocktail and 2 step tables with plastic tops. 2 Tail decorator lamps.

5-PC. DINETTE SET
Expandable table 36" x 48" extends to 60" with self-edge 2nd top. 4 padded chairs.

7-PC. BEDROOM
52" double dresser with framed mirror, chest and panel bed in smooth contemporary styling. Innerspring mattress and foundation and 2 pillows included.

OTHER GROUPS FROM $299.00

David's
312 FRONT ST.
968-5737
BUDGET TERMS TO SUIT YOUR POCKET BOOK!

THE INTELLIGENCER
Intelligencer Established 1834 — Ontario 1870
Published Daily by
ONTARIO INTELLIGENCER LIMITED
Belleville, Ontario, Canada.

Subscription rates:
By carrier 40c per week
By mail in Canada $15.00 per year; 8 months $8.00;
3 months $4.25; 1 month $1.75.
By mail to U.S.A. $24.00 per year and $2.40 per month.
Back copies 10c.

Authorized as second class mail by the P.O. Dept., Ottawa, and for payment of postage in cash.
Member of The Canadian Daily Newspaper Association;
Member of The Canadian Press; Member of the Audit Bureau of Circulation.

Water Hassle

The letters NAWAPA, meaning North American Water and Power Alliance, are ones Canadians should bear in mind, for they represent what appears to be slow but definite encroachment on Canadian national sovereignty and natural resources by United States interests.

Although Washington is aware that Canada has no plans for diverting water to the United States to alleviate a shortage there, a U.S. Senate subcommittee is reported to have taken a preliminary look at a privately-proposed project to divert huge quantities of water from northern and western Canada and Alaska to the western United States and Mexico.

It does lie a large element of gall attached to this attempt by the Americans to muscle in on a prime Canadian resource, it should nevertheless spur Ottawa to swifter action in determining as near as possible the extent of Canada's resources.

This "inventory" will require several years to complete, but it is only in recent months that there has been any mention of it being undertaken, in fact only since NAWAPA and other rumblings from the United States regarding water supplies.

The entire question of water supplies on this continent is one of vital importance. There is a good case for regarding it on a continental basis, but this has been handled in ineptfashion by the governments of both countries.

If Canada had made such an inventory of its water resources years ago it might now be in a position to offer supplies to the United States. But it is not, and it is all the more aggravating to have the American ambassador advise a contract to milk this country of its water had already been signed, sealed and delivered.

Another recent slap in the face for Canada was the short notice extended to Ottawa to have papers made available for President Johnson's big conference on water. It does go to show, however, that more foresight on the part of Ottawa could have avoided the rather embarrassing situation in which it now finds itself over this important issue.

Worked on Reserve

Koko Hayakawa, a 22-year-old Japanese girl who spent last week directing a work camp at the Parry Island Indian Reserve found her racial background a big advantage in working with the Indians.

"The Indians were so delighted when they thought I was an Indian come to work with them," she told a Globe and Mail representative. "I think this shows how much better it would be if there were enough trained Indians to work among their own people."

The five other campers included a boy from India, and Miss Hayakawa said the group's mixed origins showed the Indians that people from different backgrounds could co-operate effectively.

Significantly, Miss Hayakawa's group seemed to make a good impression with the children, although acceptance of the campers by the adult Indians was slower. The visitors helped the youngsters perfect their swimming strokes and instructed them in water safety.

"They all wanted to make things and once supplied with a minimum of materials were extremely creative and artistic," said the University of Toronto student.

The group's contact with the Parry Sound Indians appears to have been a happy one. Not only was it able to assist the Indians to upgrade their skills, but its members benefited in turn.

"We learned a lot that day and we have had two trained Indian recreation workers," said Miss Hayakawa. "They kept us from making bad social blunders. We learned that the way to draw out the adult population was by inviting them to events like square dances rather than approaching them directly in their homes."

Adventure Unlimited

As if he had not had enough adventure to last a lifetime, British pioneer flyer and solo yachtsman Francis Chichester is planning one more venture into the unknown.

In his book, The Lonely Sea and the Sky, Chichester tells of his early flights across the Tasman, from New Zealand to Australia, and around the Orient and the continent of Europe, in the early thirties. Some 30 years later, in 1960 and again in 1962 he crossed the Atlantic single-handed in a sailboat.

Now Chichester, who runs a map-making business in London, is planning to race around the world in his new Gipsy Moth IV. Once again he will be alone (on one of his previous Atlantic voyages he took his wife and son with him). His aims to sail the route the clippers took — round the Cape of Good Hope, through the roaring forties to Australia — in fewer than 100 days. Then, after a rest there, he plans to sail home round the treacherous Cape Horn.

Chichester is going to attempt the latter voyage, despite the fact that six of eight yachts to try the passage round the cape have been wrecked.

LOOKING BACKWARDS

GLEANINGS FROM OUR FILES OF BYGONE YEARS

20 YEARS AGO
September 15, 1946

The city will receive delivery of sewer pipe for veterans' homes to be erected in the city on Oct. 1, City Comptroller Harold Sammon said today. Previously officials here had been informed that no pipe was available and the National Sewer Pipe Co. stated that no supplies were in sight. When informed, however, that the pipe was needed for veterans' houses the manufacturers stretched a point in their priority list and acceded to the request.

Over 27,000 new ration books were issued to the city of Belleville and its surrounding district, ration board officials here said today. Of this number 20,000 went to city residents.

30 YEARS AGO
September 15, 1936

Rev. Dr. James Semple delivered the sermon at the service in connection with the re-opening of George Street United Church in Peterborough on Sunday last.

Sergeant A. S. Hobbs of the Argyll Light Infantry here has passed the small arms course at the Connaught Ranges, Ottawa.

Mr. and Mrs. B. Pratt of Toronto spent the weekend here with Mr. and Mrs. Harry Saylor, Elmer St.

Mr. and Mrs. Roy Madden have returned home after spending the past two months abroad.

40 YEARS AGO
September 15, 1926

Mr. and Mrs. J. H. Legate spent the weekend in Toronto.

Mrs. Harold Barrett and son, Jack, have returned home to Picton where they were guests of Mr. and Mrs. T. Fluney.

Mrs. James Robertson children left today for their home at Cape Girardeau, after spending the summer at Twelve O'Clock Point and also as guests at the home of Percy Geen in this city.

Mr. and Mrs. T. M. Bartlett have returned to their home in Ann Harbor after spending five months with the latter's parents, Mr. and Mrs. R. L. Johnson, Victoria Ave.

50 YEARS AGO
September 15, 1916

W. H. Nugent, reeve of Wollaston township and Warden of this county, is spending a few days in town.

Mrs. W. Mair and her daughter, Anne, formerly of this city, have left for their home in Saltcoats after spending a few days here with old friends.

Mrs. E. J. White has returned to her home in Montreal after visiting Mrs. Charles Boyle, Foster Ave.

Lloyd Grant of Tweed, MPP for East Hastings, is spending a few days in town.

Today in History

BY THE CANADIAN PRESS

Sept. 15, 1966 . . .

Tanks were first used in modern warfare 50 years ago today—Sept. 15—at the battle of Flers-Courcelette, the last successful attack of the British Somme campaign. The British 4th Army and 2nd Canadian Division advanced 1½ miles on a 4-mile front in the first day. There were 7,250 Canadian casualties in the first week and about 17,000 in a series of later assaults on Regina Trench by 48 four Canadian divisions. But the Canadian success established the Canadian Corps as one of the war's finest attack forces and led to the order to take Vimy Ridge the following year.

1821—The Spanish colony of Guatemala declared independence.

1920—An anarchist bomb exploded in Wall Street, New York, killing 38 people.

First World War

Fifty years ago today—in 1916 — British troops of the High Wood and Ovillers and 2nd Canadian Division took Courcelette on the Somme in the first tank battle; Serbs repulsed a Bulgarian sortie in Macedonia.

Second World War

Twenty-five years ago today—in 1941 — British captured 10 German tanks and repelled two reconnaissance columns in Libya; U.S. Navy Secretary Knox said the U.S. Navy would protect lease-lend shipping as far as Iceland; the RAF lost 18 bombers in raids on several North Sea ports.

"Now that you've got control of the ball the next thing is to organize a huddle and start calling signals."

To Your Good Health

Child's Feet Turn In, Let Doctor Be Judge

By JOSEPH G. MOLNER, M.D.

Dear Dr. Molner: My 21-months-old daughter's feet turn in. I have put her shoes on the wrong feet to correct this. What else should I do? Her feet turned in before she was six months old. — Mrs. D. D.

I can't tell whether you have a real problem or an imaginary one, but I most certainly advise you to consult an expert.

At six months, children's feet sometimes turn in or out a good deal without it meaning anything. When they later walk, they often waddle like ducks or like Charlie Chaplin, but as the muscles strengthen the feet straighten, provided nothing is basically wrong.

Take this baby to your family doctor. If he suggests going to a specialist, do so. A little expense to get the right advice now can prevent much greater cost later if any serious problem exists.

And if there isn't anything wrong, your mind will be at rest and the child won't have to contend with wearing shoes on the wrong feet.

Dear Dr. Molner: Do you consider peanut butter a safe food? I read something to the effect that flavorings and coloring might cause cancer. I have always considered peanut butter healthful and nourishing. Now I hesitate to eat it — Mrs. O. H.

I remember scarier scares about cranberries and other foods — but know of no harm that came to anyone. In the case of cranberries it was also a cancer scare, but it died down when cooler heads figured out how many freight cars full of cranberries a person would have to eat before the chemical involved could have any effect.

It's all right with me to know that suspicious researchers keep testing everything in sight, because it all adds up to safety for the rest of us. But we have to remember that their tests often involve giving thousands of times any reasonable amount, to see whether it bothers animals. Often it takes thousands of times as much as a person could absorb in a lifetime.

Personally, I'm going to keep on eating peanut butter.

* * *

Dear Dr. Molner: I have severe atherosclerosis in the legs but the doctors do not want to operate yet. They told me to quit smoking, or they could not help me at all. Will quitting smoking help the condition or only slow it down? — C. M.

Giving up smoking won't cure your atherosclerosis clogging by accumulation of fatty material in the lining of the arteries). However, smoking causes the arteries to constrict and hence the circulation, already impaired, is worse than ever.

* * *

Dear Dr. Molner: What are the cause and treatment of toxic labyrinthitis? — C. J. G.

This is an inflammation of the semi-circular canals of the ear and it results in loss of balance. It can be from infection, injury or toxicity, meaning some sort of poisoning, such as from alcohol. The treatment for toxic labyrinthitis is thus based on the cause, which is quite variable.

Note to Mrs. J. H.: No, aspirin won't reduce the size of the clot and to the extent that it does it will help you lose weight.

Economics of Education

Montreal Gazette

Much is being said these days and quite rightly too, about the economic value of education. It not only raises a person to a higher income bracket; it raises the national income also. A recent survey concluded that in a important reason why Canadians earn less on the average than their counterparts in the United States may be the widening educational gap between the two countries.

But while all this appreciation of the economic value of education is a good thing in its way, it also has its danger. It may tend to make education a means to an end, not an end in itself.

All this may have its effect upon the Arts faculties, the traditional heart of any university. In future the Arts degree may be sought for its social distinction, or as an asset or requirement in certain professions, or in business.

But it is well to heed the words once used by Dr. Sydney Smith, while he was President of the University of Toronto:

"The important distinction to bear in mind is that studies are intrinsically valuable. If it

Alberta Nips "Sky-Highers"

Lethbridge Herald

News that Alberta's liquor laws do not prohibit the serving of liquor on airline flights leaving, entering or flying over the province is not likely to cause more than a ripple of comment. The serving of liquor on flights beginning and terminating in the province is still prohibited. For one thing most passengers on crowded aircraft who want a cocktail find that it takes an uncomfortable time to get it, because the stewardess in charge is usually busy warming baby bottles, serving meals or otherwise attending to the passengers.

* * *

Since there are more people in the world with good characters than with good minds, the world makes a lopsided judgment of its leaders.

We are perfectly aware of the danger in a man with a vicious mind and a small character; but we are not aware of equal, if different, dangers in a man with a lofty character and a small mind.

The brilliance of an Iago or a Richard III cannot conceal their inherent deficiencies of character; but if we study history, instead of literature, we shall find that many troubles in a nation were visited upon humanity by the well-meaning, upright man with a deplorable deficiency of mind.

For every war that has been started by an unscrupulous genius, a dozen have been started by honorable men whose narrow and rigid mentality made it impossible for them to see beyond the ends of their noses.

The tragic mistakes of the British Empire in the 18th and 19th centuries were not the result of intellectual cunning, but the stupidity of men who were not broad enough to foresee the evil consequences of colonialism and imperialism.

Indeed, in Germany, the men who paved the way for Hitler were honorable, patriotic dullards like Hindenburg, whose moral rectitude covered an abyss of ignorance and befuddlement.

We appreciate good character because we know that it means well toward us; and we suspect brilliance of mind because we know that, unless checked by a high ethical sense, it can be fatally used against us. We feel more comfortable with amiable simplicity than we do with the complex personality of a first-rate mind.

This is only natural, but it should be prudent for us to be as aware of the perils on the one side as on the other. The ideal answer, of course, is a man who has both character and brains; but a Lincoln or a Lee arises with pathetic rareness in the history of mankind.

Socrates and the Buddhists there are only three sins: ill-will, sensuality, and stupidity. We may not look upon stupidity as a sin, for it is not a voluntary act — but the consequences of a limited mind can be as damaging as the consequences of ill-will or unbridled appetites.

But as long as the world lives in fear, we shall respond to people who appeal to our irrationality. The man of character soothes our fears and gives us the faith that somehow he shall muddle through together.

In the highly organized, not to say explosive, society of the 20th century, this is scarcely a sensible or farsighted attitude to have.

Knowledge without character is wicked, and character without knowledge is weak. But we have always suffered more from the well-meaning, upright man with a deplorable deficiency of mind.

For every war that has been started by an unscrupulous genius, a dozen have been started by honorable men whose narrow and rigid mentality made it impossible for them to see beyond the ends of their noses.

The tragic mistakes of the British Empire in the 18th and 19th centuries were not the result of intellectual cunning, but the stupidity of men who were not broad enough to foresee the evil consequences of colonialism and imperialism.

Indeed, in Germany, the men who paved the way for Hitler were honorable, patriotic dullards like Hindenburg, whose moral rectitude covered an abyss of ignorance and befuddlement.

We appreciate good character because we know that it means well toward us; and we suspect brilliance of mind because we know that, unless checked by a high ethical sense, it can be fatally used against us. We feel more comfortable with amiable simplicity than we do with the complex personality of a first-rate mind.

This is only natural, but it should be prudent for us to be as aware of the perils on the one side as on the other. The ideal answer, of course, is a man who has both character and brains; but a Lincoln or a Lee arises with pathetic rareness in the history of mankind.

Socrates and the Buddhists there are only three sins: ill-will, sensuality, and stupidity. We may not look upon stupidity as a sin, for it is not a voluntary

Strictly Personal

Well-Rounded Individuals

BY SYDNEY J. HARRIS

Since there are more people in the world with good characters than with good minds, the world makes a lopsided judgment of its leaders.

We are perfectly aware of the danger in a man with a vicious mind and a small character; but we are not aware of equal, if different, dangers in a man with a lofty character and a small mind.

The brilliance of an Iago or a Richard III cannot conceal their inherent deficiencies of character; but if we study history, instead of literature, we shall find that many troubles in a nation were visited upon humanity by the well-meaning, upright man with a deplorable deficiency of mind.

For every war that has been started by an unscrupulous genius, a dozen have been started by honorable men whose narrow and rigid mentality made it impossible for them to see beyond the ends of their noses.

The tragic mistakes of the British Empire in the 18th and 19th centuries were not the result of intellectual cunning, but the stupidity of men who were not broad enough to foresee the evil consequences of colonialism and imperialism.

Indeed, in Germany, the men who paved the way for Hitler were honorable, patriotic dullards like Hindenburg, whose moral rectitude covered an abyss of ignorance and befuddlement.

We appreciate good character because we know that it means well toward us; and we suspect brilliance of mind because we know that, unless checked by a high ethical sense, it can be fatally used against us. We feel more comfortable with amiable simplicity than we do with the complex personality of a first-rate mind.

This is only natural, but it should be prudent for us to be as aware of the perils on the one side as on the other. The ideal answer, of course, is a man who has both character and brains; but a Lincoln or a Lee arises with pathetic rareness in the history of mankind.

Socrates and the Buddhists there are only three sins: ill-will, sensuality, and stupidity. We may not look upon stupidity as a sin, for it is not a voluntary

Ottawa Offbeat

NDP Man Is Acid Witness Of Pearson-Dief. Vendetta

By RICHARD JACKSON
From The Intelligencer's Ottawa Bureau

OTTAWA — What Parliament Hill, with respect and perhaps even fear, knows as "The Cuttingest Tongue in the House," was slicing Prime Minister Pearson — and carving as close to the bone of truth as anybody, in or out of the Commons, has ever come.

Colin Cameron, 68-year-old New Democratic MP for Nanaimo-Cowichan-The Islands, whose tongue has been honed to a deadly razor's edge through nine years on the opposition Backbenches, was dissecting the Prime Minister for what he diagnosed as "the fatal Pearson flaw."

When he laid it bare, it was this:

"The Prime Minister is constitutionally incapable of being an SOB.

Here it is from Page 7905 of Hansard:

". . . the sad part of it all is that many of the difficulties of our Prime Minister stem from his amiable, human qualities — human qualities that unfortunately in the leader of a country cannot afford.

"Putting it in short, rude terms, a Prime Minister has to be capable on occasion of being a bastard. It is unfortunate that our Prime Minister is unable to be that particular sort of person . . ."

AWARE AND BEWARE

It was a sad situation, and Mr. Cameron expressed sadness that Prime Minister in his continuing confrontation with crisis on crisis — "It's difficult to be sad when speaking directly to the Prime Minister as if they were having a private conversation [in front of Parliament and the country, too, wasn't hearing, "difficult to make decisions that are going to create antagonisms.

"It is difficult because all of us want to put off decisions and all of us hope that somehow our troubles will go away. Of course they don't, and it doesn't matter.

"But it matters tragically if the troubles of a Prime Minister do not go away because they come back to haunt him and the unhappy people of this land.

Then as a snapper to his the-Prime - Minister - can't - be-a-bastard crack, Mr. Cameron left fly with:

"I might say that the Right Honorable Leader of the Opposition (Mr. Diefenbaker) doesn't suffer from the same disability."

The New Democratic Socialist boss has been an acid observer of the Pearson-Diefenbaker feud.

The blows first became severe and beware of what he terms his "flair for insult" the first day the rivals clashed.

Diefenbaker had just become Prime Minister and Pearson, on his first day in the Commons as Liberal Leader had moved that the two Parties simply trade places so the Liberals could go back to governing without the bother of an election.

Dief demolished him with classic savagery.

PM AND PM

It was a shocking spectacle, bewailed Colin Cameron, to see Diefenbaker the butcher "rushing with such relish into the abattoir to slaughter a sitting duck already suffering from a self-inflicted wound."

Then there was the day when, after Dief had accused the NDP of propping up the Pearson government simply for the sake of "hanging desperately" onto their MP's personal pay cheques, Cameron castigated him as "that preposterous mountebank."

Now there's a fine contemptuous phrase for you — preposterous mountebank — but the Conservative Leader let it sneer by, possibly out of sheer admiration for its venom.

But if Mr. Diefenbaker didn't appear to notice the insult, he was about the only one.

For it was just a short time later that Mrs. A. C. Mackenzie, wife of Conservative Back-bencher Ian Mackenzie, was a guest at 24 Sussex Drive, the Prime Minister's official residence, and in the parlor said her "Thank you's," was about to leave when Mrs. Pearson stopped her and led her into the portico door.

"Mrs. Mackenzie," she smiled, "but aren't you the PM's daughter?"

"The PM's daughter?" responded Mrs. Mackenzie, mystified.

"Yes, of course," laughed Mrs. Pearson, "you know, PM, short form for your father's satisfyingly wonderful 'Preposterous Mountebank.'"

How does it feel to be "The Cuttingest Tongue in the House?"

"Distressing," confesses "The Tongue," "for I am a man of compassion as myself."

Paper Dress In Fashion

Kingston Whig-Standard

For years now they have been talking about paper dresses. It was bound to happen sooner or later, of course. They have been developed and, as one might have gathered from a recent film story on the process, they have become fashionable in certain parts of the world.

It is pointless to talk about this first fashion flop. The paper dress is not designed to last. It may take one or two washings, but the most it can expect is to be in the nearest wastepaper basket. Naturally the first question which occurs is: are they fire-proof? Apparently it is, so there is no need to fret on that score. However, inasmuch as it is, it might have cause to worry on another: The dresses we saw mocked on TV certainly will for as much as $200. Imagine — spending that much for anything destined in a crumpled heap into the nearest dust bin.

For the women who already have everything, obviously, the paper dress will be the answer to her prayers. Why, she arrives at a social function where some other woman is wearing identical style and for whatever it's called in this new era) she can quickly dash out, tear off the dress, toss it away and don a new model — especially if she happens to favor the cheaper lines.

Of course, one must always consider the old gaw about the early bird and the worm. Dry cleaners, for example, would find themselves bankrupt. And think of what it would do to their business if somebody came along with paper shirts for men.

He Does Fine On $18,000

Brantford Expositor

Separatist Gilles Gregoire is franker than most MPs about his parliamentary pay. "I find the $18,000 salary hopelessly inadequate," the secretary the government pays, the train pass and the free mailing privileges are all good things help," he told an interviewer.

Since Mr. Gregoire, as leader of the independence party, the Rallement National, is committed to killing Canada's federation, some might question whether this political laborer is worthy of his hire. However, with an MP's salary and fringe benefits may seem like giving comfort to the enemy. However, constitutionally, there is no way to prevent his having a foot in both camps.

Perhaps, Mr. Gregoire will find it less difficult to separate himself from the attractions of a bird-in-the-hand $18,000 a year plus and play the leader away from Ottawa. His prospects seem remote of achieving his ambition to head an independent government with evelual sovereignty over Quebec, northern New Brunswick and part of Ontario, much of Labrador and the islands off the coast of northern Quebec in Hudson Bay.

Moral Courage

Cape Breton Post

It appears that no Canadian political party has the courage and moral stamina of the Wilson Government which, with impeccable logic, proposes to impose a freeze on wages and prices in Britain. It takes international fortitude to submit to the like of that. We may wonder if Canadians have what it takes.

TORONTO STOCK EXCHANGE

Yesterday's Closing Prices

(Omission of stocks usually quoted indicates no sales yesterday)

INDUSTRIALS			
Abitibi 19¾	Husky Oil 11¾	Canada Steam. 12½	
Acadia Atlantic 22	Imperial Oil 51¼	Can. Vickers 20¼	
Agnico Eagle 3.00	Imperial Tob. 23¾	Can. Westinghse 21¼	
Alaska Pipe 19½	Indl. Acceptance 34¼	Cockshutt 13¾	
Algoma Steel 21¼	Inland Gas 5.00	Dominion Bridge 41¼	
Atlantic Sugar 23¼	Int'l Nickel 53¼	Dominion Foundry 34¼	
Bank of Mont. 40¼	Int'l Utilities 24¾	Dominion Steel 9¼	
Bank of N. Scotia 63	Kelly Nickel 1.00	Dominion Tar 19¼	
Bell Tel. 51¾	Kerr Addison 31¼	Domtar 18¾	
Bow Valley 19¼	Labatt (John) 19¾	Dupont of Can. 64¼	
Brazilian 8½	Labrador Mining 17¾	Ford Motor 71¼	
B.C. Forest 21¼	Lake Shore 34¼	Gen. Motors 54¼	
B.C. Power 31¼	Loblaw A 25¼	Goodyear 24¾	
Brewing Corp. 10¼	Loblaw B 25¼	Hawker Siddeley 14¼	
Can. Breweries 16¾	Massey Ferg. 11¾	Hiram Walker 41¼	
Can. Cement 29¾	Moore Corp. 77½	Imp. Oil 34¾	
Can. Dredge 17¾	Mount Wright 1.00	Imp. Tobacco 6.00	
Can. Iron Foundry 16¾	Noranda 34¾	Int. Harvester 34¾	
Can. Marconi 3.00	Northern Ont. 3.00	Int. Nickel 53¼	
Can. Oil 20¾	Pacific Petr. 23¼	Int. Paper 34¾	
Can. Packers 24¾	Page-Hersey 9.00	Int. Tel. & Tel. 34¾	
Can. Pacific 23¾	Placer Dev. 34¼	Kennecott 34¾	
Can. Petrofina 12¼	Quebec Nickel 1.00	Massey Ferg. 11¾	
Can. Tel. 34¾	Rio Algom 34¾	Minn. & Ont. 3.00	
Can. Tung. 1.00	Shell 19¾	Minn. & Ont. 3.00	
Cassiar 1.00	Simpson's Ltd. 27½	Montreal 20	
Cassiar Asbestos 1.00	Steel of Can. 34¾	Mont. Trust 20	
Cons. Gas 14¾	Texaco 34¾	Nat. Trust 20	
Cons. Mining 1.00	Thompson Pr. A 10½	Nova Scotia 20	
Cons. Paper 34¾	Thompson Pr. B 10½	Royal 20	
Crush Intl. 18¾	Union Carbide 34¾	Toronto 20	
Dom. Bridge 34¾	Union Gas 17¾	Toronto Dom. 20	
Dom. Electric 19¾	United Corp. A 34¾	Trust Gen. 20	
Dom. Foundry 34¾	United Corp. B 15¾	Trust Gen. 20	
Dom. Stores 16¾	Walkers 37¼	Walkers 37¼	
Dom. Tar 19¾	West. Trans. 24¾	West. Trans. 24¾	
Falconbridge 47½	Weston A 17	Weston A 17	
Ford A 71¼			
Ford Class 127	MINES AND OILS	CANADIAN	
Gen. Motors 54¼	Atlantic Coast 113	Mount Pleasant 39	
Gen. Steel Wares 14¾	Bell Telephone 51¾		
Goodyear A 24¾	Bralorne 8.00	AMERICAN	
Great Lakes 3.00	Brunswick Gas 30	Mead Johnson 34½	
Home Oil A 20½	Can. Malartic 1.00		
Home Oil B 20½	Can. Tungsten 1.30		

TORONTO STOCKS TODAY

TORONTO (CP)—Industrials made solid gains in morning trading today on the Toronto Stock Exchange and speculatives continued their upward surge.

Most Active Stocks

SALES TO NOON TODAY

(Supplied by Barclay and Crawford 26 Bridge St. East)

INDUSTRIALS

Alcan 5400, 30¼, up ¼
Massey 5400, 26½, up 1⅛
Bell Tel. 5300, 48½, down ⅛
Horn Pitfield 4500, 265, up 15
Int. Nickle 3000, 84½, up 1⅛

MINES

Que. Met. 172000, 114, up 7
Area 169000, 380, up 22
Frobex 98000, 295, down 10
Satellite 85000, 40, up 2
Peerless 79000, 16½, up 1½

OILS

Int. Nelson 18000, 305, unch.
Provo 13000, 330, up 10
Amer. Leduc 11000, 23, up ½
Numac 11000, 189, down 6
Spooner 8000, 99, down 5

Volume was again heavy with 930,000 shares changing hands by 11 a.m. compared with a similar total at the same time Wednesday.

Chrysler paced the advance, rising 1⅝ to 42⅛. Canadian Industrial Gas and Bell Telephone were also up 1⅛ points.

Imperial Oil, Inco and Massey-Ferguson were up ¼ to ½ point.

Base metals were mixed. Falconbridge Nickel was down ⅛ to 47½ and Hudson Bay Mining ⅛ to 39¾. Noranda was unchanged at 34¾.

Jeffrey Lake was down ⅛ to 3.25 and Steep Rock ⅛ to 3.00.

Golds were mixed. Dome Mines was down ⅛ to 10.75 and Kerr Addison ⅛ to 31¼. Hollinger was unchanged at 19¾.

Pacific Petroleum was down ⅛ to 23¼ and Home Oil A ⅛ to 20½.

Industrial index was up .58 to 146.52, base metals 30 to 88.08, western oils .25 to 80.00 and the TSE 300 up .30 to 134.85. Golds slid 2.31 to 169.13.

LOSSES TRIMMED

A late spurt of buying Wednesday trimmed earlier industrial losses.

A total of 4,532,000 shares changed hands compared with 5,738,000 Tuesday.

The industrial index was off .27 to 145.94 after being down more than one point at 1 p.m.

Analysts said Finance Minister Sharp's request that Stelco withhold its latest price increase added confusion to the Toronto decline. Stelco slipped to 20¼.

Canadian Imperial Bank of Commerce retreated 1⅛ to 56¼, Bank of Montreal 1 to 54 and Canadian Westinghouse ⅛ to 20¼.

Inco jumped 1⅝ to 54¼, Bank of Montreal 1 to 54¼ and Bell Telephone and Canadian Westinghouse ⅛ each to 48⅛ and 20¼.

On index, golds were off .12 to 171.44 and the TSE 22 to 139.35. Base metals added .16 to 87.86 and western oils .01 to 96.79.

Dividends

BY THE CANADIAN PRESS

Belding Corticelli Ltd., common 17½ cents, Nov. 1, record Sept. 30.

B.C. Forest Products Ltd., common 25 cents; 6-per-cent pref. 75 cents, Nov. 1, record Oct. 7.

Trans-Canada Pipe Lines Ltd., common 25 cents, Oct. 31, record Sept. 30; pref. 70 cents, Nov. 1, record Sept. 30.

Hudson Bay Co., Oct. 25, record Oct. 5.

Northern Tar and Chemical and West Ltd., common 10 cents; pref. 62½, Oct. 3, record Sept. 16.

Anglo-Canadian Pulp and Paper Mills Ltd., common 18 cents, Oct. 7, record Sept. 20; 4¼-per-cent pref. 26.56 cents, Nov. 1, record Oct. 7.

Alberta Natural Gas Co., common 30 cents, Sept. 30, record Sept. 21.

Dome Mines, 20 cents, Nov. 25, record Sept. 30.

Hendersham Paper Products Ltd., 6-per-cent pref. $1.50, Sept. 30, record Sept. 21.

LAND BREEDS LEADERS

U.S. Presidents Wilson, Arthur, McKinley, Simpson and Jackson all came from Irish families.

TORONTO LIVESTOCK

TORONTO (CP) — Trading was active and prices steady to the week's advance on all classes and grades of slaughter cattle at the Ontario public stockyards today.

Slaughter cattle 1290: Choice steers and heifers with a few extreme tops to 29.70; good 25.50 - 26.50; medium 23 - 25; common 19-22.50; choice heifers 25-26; good 24 - 25; medium 21-23.50; common 18-20; choice fed yearlings 26.50-27.50; good 24 - 26; good cows 19.50-20.50 with sales to 21.50; canners and cutters 14-16.50; choice bulls 23.50-24.50 with an odd top to 25; common and medium light bulls 20-22 with an odd top to 23; common and medium light bulls 17-19.

Replacement cattle 196: Good light stockers 26.50-27.50; good steer stock calves 28-32; medium and common 20-26.

Calves 264: Choice vealers 35-37; good 30-34; medium 26-29; common 22-25; boners 18-21.

Hogs 891: Grade A at Toronto 23.80-24.05, country points 23.30; heavy sows 21.40 - 21.50; stags 18.95.

Sheep and lambs 59: Good lambs 20-22.25; sheep 6-12 according to weight and quality.

GRACE TOPS POLLS

Dr. W. G. Grace, the great early cricketer, made more than 10,000 runs and took more than 3,000 wickets in his career.

WALWYN, STODGELL & CO.
Limited
Members:
Toronto Stock Exchange
The Winnipeg Stock Exchange
The Investment Dealers' Association of Canada
INVESTMENT SECURITIES
181 PINNACLE STREET, BELLEVILLE
Telephone: 962-5303
Toronto, Windsor, Winnipeg, Hamilton, Cornwall, Port Hope

Truck Driver In Convoy Shot in Neck

TORONTO (CP) — A truck driver for the strikebound T. Eaton Co. Ltd. was shot in the neck Wednesday as he drove in a convoy of seven trucks heading for Ottawa.

The shot grazed the neck of George Watts of Perth, Ont. He was able to drive another 50 miles in a service centre on Highway 401 at Trenton. He was later treated in hospital at Kingston.

The shooting occurred near Bowmanville.

Five Teamster trucks have been burned since the strike began last Aug. 17.

OFF THE RECORD

By Ed Reed

"My boss isn't in, Rollo . . . care to come around in about an hour for your brush-off?"

Butter's Last Bastion Melts, Wisconsin May Get Margarine

MADISON, Wis. (AP) — Butter's last bastion was melting today after the election defeat of Wisconsin's 74-year-old arch opponent of colored oleomargarine.

Age, reapportionment and fellow politicians retired dairy farmer Earl Leverich, crusty chairman of the state Senate's agriculture committee. In Tuesday's primary election to pick candidates for the Nov. 8 general election, a legislator dedicated today repeal of the sole surviving ban in the United States on the sale of the colored butter substitute might come quickly now.

"I know that they would have quite a job to pass it if I were there," said Leverich, who has had his political career by leading a farmers' march on the state capitol during the depression to back taxes on the colored oleomargarine.

Today, however, Wisconsin is no longer the dairyland domain that it once was. Population growth and changes in the state's legislative reapportionment that zapped rural power.

Leverich, running for renomination for the first time in a realigned district, was beaten in the Republican primary by Raymond C. Johnson, a 29-year-old lawyer from urban Eau Claire.

Wisconsin's butter - margarine battle, which erupted in the late nineteenth and never has abated, has an economic ancestry. Farmers contend they can't afford to compete with the colored spread. For the consumer, there is another side to the coin.

Butter sold at 87 cents a pound Wednesday at a supermarket in a Madison shopping centre. At another supermarket within a mile, Brookfield, Ill., colored oleomargarine was priced at 26 cents a pound.

Gas stations along the Illinois-Wisconsin state line abound with signs shouting, "last stop for gas" bootlegging. So does the ban is a standing joke.

"It's sort of ridiculous to be the only state in the country that forbids the sale of colored oleo," said Assemblyman Harold Froehlich.

Froehlich, a Republican leader in the legislature's lower sport, promised a renewed effort at repeal in the 1967 session of the legislature. He predicted "I think we've got the votes to pass the bill"

Colored oleo has been banned in the state since 1895.

Civil Rights Housing Bill Meets Rebuff

WASHINGTON (AP) — President Johnson's open housing civil rights bill received its apparent death blow Wednesday when the Senate refused to invoke closure and shut off debate on the controversial measure.

Foes of the bill easily rallied the votes to block Democratic Leader Mike Mansfield's effort to end debate on a motion to put the measure before the Senate. The vote for the closure was 54 to 42, or 10 short of the two-thirds needed to invoke the Senate's debate-stopping rule and limit each member to one more hour of talk on the motion which had been before the Senate for a week.

A final plea from the president for Senator Everett Dirksen (Rep. Ill.), to support the bill was spurned by the Republican leader. Dirksen had been a key figure in passage of John son's earlier civil rights bills.

When the roll call was over, Mansfield told reporters a second debate - ending move remains a possibility. But he indicated that prospects for success in a new debate - halting bid would be dim.

Belleville Livestock

Trade was active and prices steady on most classes at Belleville stock on offer for sale Tuesday. Fat steers and heifers were steady. Good cows were firm, strong. Common and medium cows were steady. Choice veal calves were strong. Common and medium calves were lower. Weaned pigs were higher and lambs were steady. There was a strong demand for good springers with common and medium lambs selling steady.

Following are quotations:

Choice steers 24 to 25.

Good steers 23 to 24.

Good heifers 22 to 23. Medium 20 to 22. Common 17 to 19.

Good cows 19 to 20. Heifery cows as high as 21. Mediums 16 to 18. Common and cutters 13 to 15.

Good heavy bologna bulls 20 to 22. Medium 20 to 21. Common 17 to 19.

Good stock calves 25 to 27. Choice veal calves 28 to 30. Good 32 to 37. Mediums 28 to 32. Common 24 to 30. Boners 18 to 23.

Choice lambs 23 to 24. Common and medium 21 to 22. Sheep 07 to 11.

Grade A hogs 23 to 24½ on live weight basis.

Light sows 18 to 19. Heavy sows 16 to 17. Brood sows $75 to $120 each.

Shoats 24 to 26. Weaned pigs $15 to $18 each.

Good springers $350 to $400 each.

Good heifers $250 to $350 each.

Good work horses $125 to $160 each. Meat horses 06 to 09.

Five Killed As Car Mows Down Walkers

DOMODOSSOLA, Italy (AP) — An automobile today mowed down a line of Roman Catholic students walking along a mountain road on a night pilgrimage to a nearby shrine. Five were killed and seven were injured.

Thirty - eight students were walking in single file when their column was struck by the automobile shortly after midnight.

The seminarians, ranging in age from 15 to 23, were all Italian.

Police said they were hit by an automobile coming from the opposite direction which ran into the line of marchers head-on. Reason for the accident was not immediately known.

Police said the 24-year-old driver of the car was in hospital. He was not injured but was described under shock.

Will Ask Steel Company To Justify Price Increases

OTTAWA (CP) — The Joint Commons-Senate study of rising living costs got into action Wednesday by demanding that the Steel Co. of Canada justify its proposed price increases or roll them back.

Senator David Croll (L — Ontario), joint chairman of the committee with Liberal MP Ran Basford (Vancouver-Burrard), said the corporation will be called possibly in October to demonstrate why the increases should go into effect.

He made it plain the committee's steering body took the action at Finance Minister Sharp's request. The finance minister Tuesday called on Stelco to roll back the increases.

Mr. Basford said the committee will open hearings Sept. 28 and initially dig into the food price changes and the reasons for them.

MAY CALL CHAINS

Senator Croll said he expects that in that part of the inquiry the committee will want to hear from the presidents of large food chains such as Dominion Stores, Loblaws and Steinbergs and then from the chains' suppliers.

The first series of hearings here will have as witnesses Louis Rasminsky, governor of the Bank of Canada; J. J. Deutsch, chairman of the Economic Council of Canada, which has been doing a study of living costs, and Robert Bryce, federal Deputy finance minister.

At some point, said Mr. Basford, the committee will want to examine the effects of price fixing, advertising and excessive competition or lack of competition. Another area of study would be clothing, shelter, housing and rents.

HORNS PAY OFF

Staghorn shavings, an old Chinese virility drug, cost more than gold by weight in Singapore drugstores.

Three Trapped By Mine Fire

ST. CLAIR'S VILLE, Ohio (AP) — Veteran miners said three men missing had a "one in a million" chance of survival in the hell fire of a burning coal mine, but rescue crews pressed every effort to get to them.

In Logy's pre - dawn hours workers ran a foam - making fire-fighting machine into an entrance of the slope mine where the men were presumed trapped since a snapped power cable touched off the fire Wednesday morning.

Odds were that miners Tom Terretti, 43, William Adams, 30, and Keith Spicer, 26, had been dead soon after the fire began in the Morgan Mining Co. works, 15 miles southwest of here.

ADVERTISEMENT

Budget Rent-a-Car Comes to Belleville

CHICAGO — Jules W. Lederer, President of BUDGET RENT - A - CAR CORPORATION OF AMERICA, today announced that Belleville, for first time, with the opening of an office at 310 Dundas Street, East, owned and operated by Mr. Don Hill, will become the 82nd area now available to car rental customers in Belleville.

BUDGET, the first car rental company in the industry to offer the discounted rate of $5.95 a day and 5c a mile, now operates over 370 discount car rental offices throughout the United States, Canada, Hawaii, Alaska, and operates also in Puerto Rico, Brussels, Zurich, Barcelona, and London.

Mr. Lederer, "It is significant that in a mere five year period, the BUDGET RENT - A - CAR SYSTEM has climbed to fourth place in the car rental industry. We feel that our motto - 'FRUDENT PEOPLE SAVE A BUCK WITH BUDGET' will find real acceptance in Belleville, as it has throughout the world."

BUDGET will offer a fleet of standard size and compact cars, all models on a discount rental basis.

QUEEN'S UNIVERSITY
SCHOOL OF BUSINESS
announces the
EIGHTH WINTER PROGRAM for EXECUTIVES
SEPTEMBER 26th — DECEMBER 12th, 1966
An Evening Course for
Executives, Managers and Supervisors in
FINANCIAL AND MARKETING MANAGEMENT
For Information and Application Write or Call:
H. Brown, School of Business, Queen's University

SATISFACTION GUARANTEED BY JACK IRELAND
See The All New LAUNDRY
EQUIPMENT FOR 1967
WITH ALL THE NEW WANTED FEATURES
— ON DISPLAY AT IRELAND'S —

- DELUXE FILTER-FLO FOR LINT FREE WASH — Wash and rinse water is continually circulated through a moving, non-clogging filter that traps annoying lint and fuzz.
- EXCLUSIVE MINI-WASH SYSTEM — A convenient extra small tub that fits right over the agitator. Great for minute loads — hand washes are a thing of the past.
- 4 COMPLETE WASH CYCLES FOR ANY TYPE OF WASH — Including a proper cycle for Perma-Press clothing. "Hard" creases in all man-made fabrics are prevented. Perma-Press wash has ironing-free results for you.
- HOLDS A FULL 12 LB. WASH LOAD OF CLOTHES

Sugg. List Price - $399.00
Trade-In Allowance - $60.00
IRELAND'S PRICE $339.

MATCHING DRYER
Has automatic dry control for all fabrics and Perma-Press — Wash 'n' Wear timed control. Sunshine fresh drying for loads up to 16 lbs.
BUY THIS PAIR FOR ... $548

GENERAL ELECTRIC
WRINGER
WASHERS
Five models to choose from. Starting at ..... $89.

GENERAL ELECTRIC
DISHWASHERS
WITH THORO-WASH
For spotlessly clean dishes without hand rinsing or scraping. 3 models to choose from.
Starting at $219.

CLEARING!
FLOOR MODEL
WASHERS & DRYERS
Model 56 W 21. Automatic washer ..... $199.
Model 44 D 41 Automatic dryer ..... $139.
WHILE THEY LAST!

DON'T BUY FURNITURE - APPLIANCES - TV ANYWHERE UNTIL YOU CHECK IRELAND'S QUALITY AND PRICES.
IRELAND'S
FURNITURE & APPLIANCES
380 FRONT ST. (Just south of the upper bridge) DIAL 962-3401
— AMPLE FREE PARKING AT THE REAR —
VISIT OUR LOW OVERHEAD LOCATION

TRADERS GROUP LTD.

J. L. HAUSER
Regional Manager

Cheese Exchange

The Belleville Cheese Exchange this week saw 10,469 large cheese offered, 10,962 square cheese and 4,345 specials. The average price for first grade while cheese was 43 cents and for colored 43.3 cents per lb.

Offered were 8,828 first grade white square cheese and 1,940 colored. There were 8,225 first grade white square cheese and 1,664 first grade colored square cheese.

Second grade cheese brought 37 cents per lb. and 168 third grade square cheese 24 cents per lb.

R. J. Herold, assistant vice president, consumer financing division, Traders Group Limited, Toronto, has announced the appointment of John L. Hauser as regional manager, Eastern Ontario Region, consumer financing division. He will be located in Toronto.

Mr. Hauser, who has held a number of positions with the company in London, Sarnia and Toronto, was district manager of Toronto Kingsway branch at the time of his appointment. In his new position, Mr. Hauser will be responsible for Traders consumer credit branches in Ottawa, Pembroke, Cornwall, Peterborough, Kingston, Belleville and Scarborough.

Susanna's Family Fair

ROLL AWAY CORD

Hi! The extension cord to my electric frying pan is a bit of a nuisance. You know, flopping about in the cupboard and all that. A really good show of a ladder is a frozen juicecan. Pop out both ends, stuff in the folded cord, plunk it out of harms way right inside the pan itself, sitting there on the shelf!

Cheerio, from Henry.

ALMOST HALF A FOOT

Dear Sir: Here's a tantalizing tid-bit of information for you, Sue.

A one dollar bill is only one sixth of an inch shorter than six inches long.

Pretty handy if there's nothing else around to measure with. — D. H.

Give me a minute to think about that one, will you? — Susanna

BORN ON AIRLINER

SHANNON, Ireland (AP)—A U.S. Army sergeant's wife, Mrs. Martin McVanner, 23, gave birth to a six-pound daughter aboard a New York-bound jetliner over the Atlantic Wednesday night. The jet turned back to Shannon Airport. The baby was delivered by Nick Muller, 40, steward on the Pan American Airways charter plane.

Canadian Girls Enjoy Work as UN Tour Guides

By DAVE PIKE

UNITED NATIONS (CP) — "Well, good heavens," said the awed woman with the shopping bag, camera and three kids.

"I just never would have believed that those Russian astronauts were so fat."

She and a dozen other tourists were standing in the visitors' lobby of the United Nations, staring up at a small satellite the Soviet Union had donated to the UN.

Judith Mann, 23 - year - old Torontonian who was their UN tour guide, smiled warmly and with a few well - chosen words put the situation right.

"This was serious," Miss Mann said recently as she talked in the delegates' lounge about her job. "A lot of visitors to the UN don't know what is going on in the world around them. That's one reason why we guides are sort of diplomats here, too."

Miss Mann is one of two Canadian girls among the 70 tour guides who spring visitors about the UN, explaining its functions.

The other Canadian is Anita Flaw, a black-haired, brown-eyed beauty from Kingston, Ont.

Hundreds of girls are interviewed each year for the job. Virtually all of them just happen to be in New York as tourists, and most of them stay after having taken a tour of the UN.

MUST BE BILINGUAL

To qualify, they must be bilingual, have a university degree or equivalent, be aged 20 to 30 — and they must be pretty.

Miss Mann, who speaks French, graduated in 1964 from the University f Toronto, where she was a philosophy major. Miss Flaw, who can get by in French and Russian, also graduated in 1964, from McGill University in Montreal where she majored in political science.

The guides are limited to two one-year contracts.

They work an eight-hour shift five days a week, taking up to five tours a day. Each morning, they receive a 45-minute lecture on current affairs.

The pay isn't much. Miss Mann, for example, earns only $330 a month, which in New York calls for tight budgeting.

To make ends meet, most of the girls share apartments, and there's no dearth of handsome young men at the UN to buy them the occasional dinner and a night on the town.

Miss Mann shares a apartment with two former guides, a Norwegia and an American. Miss Flaw lives with a friend from the "outside world," Jo-Girth Marcos, a girlhood friend from Kingston.

AT DROP OF HAT

"The guides will hold a party at the drop of a hat," says Miss Mann, who often writes material for revues they put on at the gatherings. "We try to take advantage of as much of what New York has to offer"

Most of the guides' social world is made up of friends from the UN or the New York international community.

Miss Mann, a vivacious, blue-eyed redhead who loves theatre and opera, "would like one day to take a slight sabre for myself as a writer. I've written lots of short stories and light verse and I've my fair share of rejection slips."

Her tour of duty is up next June. If she doesn't land a job, perhaps as a VIP hostess at the Montreal world's fair, she might zip off to London and teach.

A career? "If, by the time I'm 25, I must, I'll take on a career to support myself."

One former guide was currently playing on Broadway in a revival of Show Boat.

One of the highlights of Miss Mann's UN career occurred earlier this year when she took the new Canadian ambassador to the UN, George Ignatieff, on an hour-long personal tour, then did a repeat with his two sons.

"It's terribly exciting to work here," says Miss Mann. "It's like being at the centre of the world."

MET MAY GO

NEW YORK (AP)—A judge declared unconstitutional Wednesday a New York state law that has prevented demolition of the old Metropolitan Opera house. Justice Arthur Klein of the State Supreme Court said designating the 57-year-old theatre as an official landmark would have provided a constitutional basis for forbidding its demolition. But since the city landmarks commission refused to so designate it, the law amounted to taking private property without just compensation, Klein said. Klein ordered the city to issue a demolition permit, but temporarily stayed an order to permit appeal of his ruling.

Top Fall Look—Coat, Dress

PRINTED PATTERN M350 — SIZES 10-18

An Ardanti Original

Slide into one slim, architecturally seamed dress under an equally pure coat and give fall the "go-ahead signal. See how precisely Printed Pattern M440 by Rondemode Ilinskyites fashion's new game of geometrics — arched yoke of dress matches arch of coat, "in-line" of dress repeats that of the coat. Choose double-knit blends, cotton tweed or ottoman for town and travel; silk and cashmere for late-day elegance.

Printed Pattern M440 is available in Misses' Sizes 10, 12, 14, 16, 18. Size 14 dress requires 2¾ yards 45-inch fabric; coat requires 3¼ yards.

Send ONE DOLLAR for Printed Pattern M440 to THE INTELLIGENCER, 89 FRONT ST. W., TORONTO 1, ONTARIO, Pattern Department. Please print plainly YOUR NAME, ADDRESS with STYLE NUMBER and SIZE.

Ontario residents add 5c sales tax.

See 37 cream-of-the-collections designer originals in our Couture Pattern Book. Plus 50c free coupon — apply to any $1 pattern in Book. Send 50c now for new Couture Book.

Ann Landers

Teachers Inherit Many Unwanted Duties

ANN LANDERS

DEAR ANN LANDERS: When will the public educators learn that their function is to educate. Period. Character building and social adjustment should be handled in the home. Parents know their children better than the teacher knows them — especially when there are 30 to 35 students in the class.

What gives these egg-heads the right to take over our children as substitutes for the children they never had?

Teachers tell our children about sex, Freud, politics and morals. Our children are confused enough without having two sets of authorities to guide them — one at home and one at school.

Please advise teachers to stick to their jobs — teaching and grading students, and to lay off the psychiatry and so-called "character moulding." — TIME FOR A CHANGE.

DEAR TIME: You sound like a parent who is having trouble with her children — and I'm not surprised. The size of that chip on your shoulder indicates there must be some wood higher up.

You are right when you say teachers have enough to do without doubling as wailing walls, leaning posts and substitute parents — and the fact is they don't go looking for these added responsibilities. They inherit them by default, my friend.

Many children who can't communicate with their parents find a sympathetic ear at school. And thank heaven for it, Mother. You should be grateful.

* * *

DEAR ANN LANDERS: I am male, under 30, with a three-year-old motherless son. My wife died last year. Her folks took the boy with the understanding that I would take him back when and if I remarried.

Several months ago I became interested in a woman I will call Constance. I told her all about the boy and she said she would love to raise him. Two weeks ago we became engaged.

Last night Constance told me she has decided she would never be comfortable with another woman's child. I love my son and want him with me. I also love this woman. Do you think I could be happy with her under these conditions? — MICHIGANDER.

DEAR GANDER: No — and it's too bad you picked such a goose. But consider yourself fortunate that she was honest. If you marry the woman, you'd surely grow to resent her because she refused to make a home for your son. I say keep looking, fella. There's somebody out there who wants you both.

* * *

DEAR ANN LANDERS: Why did you try to deceive that wife into believing that those unexplained lipstick stains on her husband's shirt collar might have been made by a woman who accidentally fell against him in an elevator? I've been riding office elevators for over 30 years and I've never seen it happen — even once.

My husband carried on an affair with a woman for over seven years. She used to plant lipstick stains on the back of his collar and other places where I'd be sure to see them but he wouldn't. She slipped combs and hairpins into his pockets.

I never once mentioned my "discoveries" and finally my husband broke off with her. He is dead now and I am thankful I stayed with him. He told me many times how grateful he was that I had the good sense he lacked. — NO REGRETS.

DEAR NO: What you did required more than good sense. It also called for courage and discipline. Those three graces are a winning combination.

Church Groups

CHRIST CHURCH W.A.

(Evening Branch)

Thirty-five members of Christ Church Evening Branch of the Woman's Auxiliary met for their first business meeting of the fall season.

Mrs. C. Fuzzen gave an interesting account of her visit to the 81st annual meeting of the Dominion Board of the W.A. of the Anglican Church in Canada held in Victoria, B.C. early in June.

Thank-you notes were read from Mrs. W. Edwards and Mrs. H. Stevens.

Three boxes of clean used clothing were packed and sent to a mission in the west. Donations of boys' clothing and toys were requested for parcels for Christmas giving.

Mrs. E. Smith will be convenor for the October tea, assisted by Mrs. Edwards.

A rummage sale was planned for next week.

Tea hostesses for the evening were Mrs. L. Reid and Miss Frances Reid.

Joy Camp Has Operated For 20 Years.

Joy Bible Camp, on Trout Lake, Bancroft has completed 20 years of service. This work was begun in a very small way in a tent in 1947, and has steadily grown in size, accommodation and equipment.

Today Joy Camp has about 12,000 campers during July and August. Four weeks are operated for children, three weeks for family camp and one camp for teens and youth.

Joy Bible Camp is a non-profit corporation, owned and operated by a board chosen from various chapels, including Bethel Chapel, Belleville. The director is Mr. W. E. Beich, assisted by Mr. Ervin Beich and Mr. Glenford Murphy. Children and families attend from all parts of Ontario and some from the U.S.A., and from many denominations.

Woman Forces Former Speaker Into Retirement

WELLESLEY, Mass. (AP) — Mrs. Margaret Heckler, 53, a mother of three young children who forced former Speaker Joseph W. Martin (Rep.) Mass. of the U.S. House of Representatives into retirement, says her husband is unbearably supporting her bid for Congress.

A lawyer now completing her second two-year term on the executive council that advises the governor of Massachusetts, Mrs. Heckler won an aggressive primary campaign to wrest the Republican nomination from Martin, 81, who has served 42 years in Congress.

Final returns from the 379 precincts in the 10th Massachusetts congressional district gave Mrs. Heckler 15,643 votes to 12,218 for Martin in voting to choose the district's Republican candidate in the November congressional election.

In November, Mrs. Heckler will oppose Patrick H. Harrington, a lawyer who won a three-way race for the. Democratic nomination.

BUY NOW AND REALLY SAVE!

MICHAUD'S Clearance OF FINE FURNITURE

ROBERT MICHAUD LIMITED

Wall-To-Wall Carpet Our Specialty

285 Coleman St. Phone 962-9103

WHERE SMART WOMEN SHOP

Reitmans

Fabulous CANTRECE NYLONS

WITH THE PERFECT FIT THAT GETS LOOKED AT!

Captivate and conquer him in these perfectly fitting stockings that will do for your legs what make-up does for your face

1.29 PAIR

2 PAIRS FOR 2.50

Available with reinforced heels and toes, or nude heel and demitoe

*T.M. E.I.DuPONT DE NEMOURS & CO. FOR HOSIERY YARNS

216 FRONT ST. 968-9620 BELLEVILLE PLAZA 962-7102

OVER 200 STORES FROM COAST-TO-COAST TO SERVE YOU

63 YEARS OF SERVICE IN BELLEVILLE

EXPERT FUR REMODELLING

Be Ready For Cold Weather!

Bring your out-of-style fur coat to WOODLEYS and let them advise you how to make it look new again. Their advice is free, and you will be pleased how moderate the cost can be.

WOODLEY FURRIERS

272 FRONT STREET

SOCIAL and PERSONAL

ENGAGEMENT NOTICE

Mr. and Mrs. John V. Harvey of Belleville, announce the engagement of their daughter, Brenda Carol, to John Herman Morrow, son of Mrs. Dora Morrow of Wooler and the late Mr. Herman Morrow. The marriage will take place on October 8, 1966 at 12 noon in Victoria Avenue Baptist Church, Belleville.

* * *

ENGAGEMENT NOTICE

Mr. and Mrs. Raymond Cottrell of Belleville announce the engagement of their daughter, Brenda Ann, to Richard George Fralick, son of Mr. and Mrs. George Fralick of Belleville. The marriage will take place in St. Joseph's Church, Belleville, on October 15, 1966, at 12 noon.

* * *

Mrs. Fred Sullivan of Orchard Drive is a patient in Sunnybrook Hospital in Toronto.

* * *

Mr. and Mrs. Ernest Fleighton of Bidder Street returned home on Monday after spending the past month with their daughter, Mrs. Fern Huffman of New Westminster, B. C., and their nephew, Mr. Gerald Fleighton of Whalley, B. C. They also visited Mrs. Mary Finley at the Florence Nightingale Hospital in Surrey B. C. on the occasion of her 90th birthday. Mrs. Finley is a former resident of the Tweed district.

* * *

Before her marriage to Mr Joseph G. Lee, Kathy Ann O'Shea was entertained by Mrs L. Ingelish at Trenton at a large miscellaneous shower in her home. Mrs. English was assisted by her daughters Irena and Mrs. J. Shannon of Toronto.

Miss Gail Milliken and Miss Mary Ivey were co-hostesses at a kitchen shower attended by many of the bride's friends and classmates from Hotel Dieu Hospital.

* * *

Out of town guests at the Hultquist wedding in Picton were: Mrs. S. D. Hultquist, Mr. and Mrs. J. G. Belanger of Eastview; Mr. and Mrs. Ken Daly, Mr. and Mrs. G. Lefebvre of Ottawa; Mr. and Mrs. W. Hultquist of Aylmer, Quebec; Mr. and Mrs. Roy Webb, Miss Clara Walsh of Drummondville, Quebec; Mr. and Mrs. Pat Mahony, Mr. and Mrs. Alex Jacque, Mr. and Mrs. Vic Hultquist, Miss Eleanor Hultquist, G. Tardif all of Hull, Quebec; Mr. and Mrs. Emile Pariseau and Marcel of Val-Tetreau Quebec and Mr. and Mrs. Jack Lefebvre of Picton

* * *

Mrs. Roy Sills was entertained by her family at a farewell party on Sunday afternoon at the home of her daughter, Mrs. Ray Sullivan, in Plainfield, before her departure on a five week Mediterranean cruise. About 50 members of her family, including five 15 grandchildren, were present. Mrs. Sills accompanied by Mrs. Earle Denyes and Mrs. Fred Denyes, will leave from New York on Friday aboard the liner Leonardo Da Vinci.

DIAMONDS
RONALD KEEL
JEWELLER
256 Front St. at Victoria Ave.

FIRE KILLS KIDS

Fire took the lives of 225 Canadian children under 15 in 1964.

—Photo by Lambers Studio

MR. AND MRS. DENNIS F. LLOYD

Lloyd — Mousseau

Rev. Rufus Debono performed the ceremony at Holy Rosary Church, Belleville, on September 10, 1966, at 10:00 a.m. which united in marriage Therese Lucien, daughter of Mr. and Mrs. Aime Mousseau, R. R. 1, Foxboro, and Dennis Francis Lloyd, son of Mr. and Mrs. Cecil Lloyd of Belleville. Mr. E. Reid played the wedding music.

The bride, given in marriage by her father, wore a full-length white satin organza over tulle net with bodice and illy point sleeves of Chantilly lace. The gown featured a scalloped square neckline cut to a V at the back and a full flared skirt caught up at the hemline with a large rosette. Attached to her headdress of Guipure lace, seed pearls and crystals was a lace mantilla veil flowing into a train effect. She carried a bouquet of yellow sweetheart roses.

Miss Susan Noel of Toronto was maid of honor. She wore a gown of yellow organza over taffeta with sheath skirt embroidered with yellow and white daisies. The bodice had a scoop neckline and cummerbund and the elbow length sleeves were bell-shaped. Her headpiece was a flat bow of matching organza attached to a shoulder length illusion veil. The gowns of the bridesmaids, Miss Betty Reid and Miss Vivian Lloyd, sister of the bride, were styled similarly to that of the maid of honor, but had plain skirts. All carried bouquets of yellow and white mums.

Miss Jennifer Lloyd, the bridegroom's niece, was flower girl. She was attired in a white dress with yellow cummerbund and yellow bow headpiece, and carried a basket of yellow and white mums.

Bill Lloyd was the bridegroom's attendant and the ushers were Claude Frenette and Roger Thifault of Burlington. Peter Bennet was ringbearer.

At the reception at the Tops Motor Hotel the bride's mother received the guests. She was dressed in a gold suit with black accessories, and a corsage of white carnations. She was assisted by the bridegroom's mother, who wore a three-piece ensemble of stardust blue with matching accessories and a corsage of white carnations.

For her wedding trip to Vancouver the bride chose a green knit suit with bone colored accessories and a pink rose corsage.

On their return, the couple will live at 415 Adelaide Street, Kingston.

Nurses' Alumnae Lists Officers

The Belleville General Hospital Nurses' Alumnae Association held the first meeting of the season in Education Hall with Mrs. Ruth Bly presiding.

The setting up of a bursary for a student nurse was discussed.

The Stardust Ball will be held at Club Cedars early in November and the second year nurses will hold their ring ceremony at this dance.

The nominating convener, Mrs. Doreen Fredericks, presented the 1966-67 executive. Officers are: honorary president — Mrs. Madge Flindall; honorary members — Mrs. Grace Rutherford and Miss Hilda Collier; immediate past president — Mrs. Ruth Bly; president — Mrs. Marguerite Jacak; 1st. vice-president — Mrs. Sharon Schlegar; 2nd. vice-president — Mrs. Margaret Conlin; secretary — Mrs. Doreen Hackett; treasurer — Mrs. Joan Barlow.

Conveners are advertising — Mrs. Ruth Bly and Doreen Hackett; program — Mrs. Dorothy Howes; membership — Mrs. Isobel McGee; historian — Mrs. Doreen Flindall; bulletin editor — Mrs Ruth Bly; cards — Mrs. Irene Burns; telephone — Mrs. Mary McCreary.

ARTISTIC

WHEN IT COMES TO GOWNS... COME TO ARTISTIC... WE'RE SPECIALISTS! A WONDERFUL SELECTION MODERATELY PRICED, PLEASANTLY DISPLAYED.

MR. AND MRS. JOSEPH GEORGE LEE

Lee — O'Shea

At Our Lady of Mount Carmel Church in Hastings recently, Kathleen Anne Michele O'Shea became the bride of Joseph George Lee. The marriage was solemnized by Rev. J. F. Coughlan of Peterborough, the bride's cousin. The bride is the daughter of Mr. and Mrs. M. A. O'Shea of Hastings and the bridegroom is the son of Mr. and Mrs. J. J. Lee of Belleville.

Given in marriage by her father, the bride wore a floor-length gown of pure silk peau de soie, designed with Empire lines, rounded neckline and elbow-length Puritan sleeves. Wide bands of imported Guipure lace enhanced the bodice and sleeves and bordered her chapel length train. Her headdress of Alencon lace petals accented with pearls and Bavarian crystals held her embroidered three-tier cathedral length veil of pure silk illusion. She carried a cascade bouquet centred with ivory cymbidium orchids, surrounded by feathered carnations, stephanotis, lily of the valley and English ivy.

The bride was attended by her sister, Miss Gerri O'Shea as maid of honor; Miss Elizabeth Lee of Belleville, the bridegroom's sister and Miss Gail Milliken of Kingston, as bridesmaids. The flower girl was Virginia Lawless of Cobourg, the bride's niece. They wore identical gowns of aqua satin peau, designed with Empire bodice, rounded neckline and softly-ruffled elbow-length sleeves. The bodice and sleeves were finished with narrow bands of lace, and the maid of honor and the bridesmaids had long matching panels extending from bolero fly bows at the back of the neckline. They wore matching headdresses of velvet petals and satipeau and carried nosegays of aqua and white baby mums.

The bridegroom was attended by Lawrence Soden of Trenton. His brother-in-law, George Flynn of Belleville, and the bride's brother-in-law, Gerald Lawless of Cobourg, were ushers.

At the wedding dinner at Hotel Havelock, the guests were received by the bride's mother wearing a dress and jacket of teal blue silk brocade, with matching feathered pillbox hat, black patent accessories and orchid corsage. She was assisted by the bridegroom's mother, who wore a two-piece dress of turquoise silk shantung with matching hat of organza petals, black accessories and pink orchid corsage.

After an afternoon reception at the home of the bride, the couple left for a trip to Florida and the southern states. For travelling the bride chose a suit of bright rose wool, with black velvet draped turban, black accessories and orchid corsage. On their return they will live in Kingston.

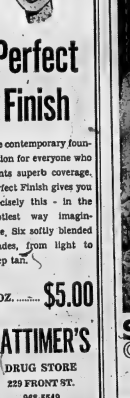

Elizabeth Arden

Perfect Finish

The contemporary foundation for everyone who wants superb coverage. Perfect Finish gives you precisely this - in the subtlest way imaginable. Six softly blended shades, from light to deep tan.

¼-OZ. $5.00

LATTIMER'S
DRUG STORE
229 FRONT ST.
968-5549

WEDDING

RICHARDSON — KIRKEY

Rev. T. F. Townsend officiated at the wedding ceremony in Holloway Street United Church, Belleville on Saturday September 10, at 1 p.m., when Shirley Ann Reta Kirkey, daughter of Mr. and Mrs. Samuel Kirkey, Belleville was united in marriage to Ernest William Richardson, son of Mr. and Mrs. Ernest Richardson, Toronto. The church organist Mr. Angus Macleod rendered traditional wedding music and accompanied the soloist Mrs. Anne Warren in appropriate selections.

The bride, given in marriage by her father wore an Empire styled floor - length bridal gown of white satin peau de soie with long lily - point sleeves. Appliques of lace highlighted the scooped neckline and, bordered the A-line skirt. A sweeping train of peau de soie trimmed with French lace was attached at the waist with a bow. The bouffant scalloped elbow length fyre - tier veil was held in place by a Spanish tiara of crystal and pearls. She carried a bouquet of white gardenias mingled with white stephanotis.

Mrs. Joan Waldinsperger as matron of honor and the bridesmaids Miss Melanie Allen, Miss Verria Richardson and Miss Brenda Bowers were identically attired in French blue Empire styled gowns enhanced with lace bodices having elbow length sleeves, scooped necklines. The chiffon over taffeta skirts were highlighted with a flowing panel fashioned at the neckline with a bow. All wore matching bow headdresses and each carried cascade bouquets of white pouns and blue tinted mums.

Mr. James Richardson was groomsman, while Mr. Basil Moore, Mr. Edward Mills, and Mr. Gary Richardson were the ushers.

For the wedding reception held at Club Canara, the bride's mother received the guests wearing a two - piece egg shell crepe dress, aqua accessories and a corsage of feathered pink and aqua tipped carnations. Also receiving was the bridegroom's mother wearing a blue chiffen floral sheath, matching accessories and pink and blue tipped carnations.

DEXTRA SH CM V XZ M DL

Leaving on a wedding trip to the Maritime Provinces, the bride chose a dress of sapphire blue knit, navy accessories and a corsage of white gardenias and stephanotis.

On return the couple will reside at 700 Ontario Street, Apt. 204, Toronto.

—Photo by Robert L. Studio

MR. AND MRS. ERNEST W. RICHARDSON

A MOBILE is fun to watch and fun to make. Cut simple shapes from heavy leaves, fish, hands, — out of light cardboard. Cover with decorative scraps of old wrapping paper or wallpaper. Punch holes and hang on different length of black button thread. Attach threads to crossed wood on dowels or even to a wire coat-hanger. Place your mobile by a window and the movement is delightful. (Thanks to Miss Mary Harmon, Fresno, Calif.)

CHRISTENING

Jennifer Gayle, the six-month-old daughter of Mr. and Mrs. Reginald Bird, 40 College Street East, was christened in College Hill United Church with the Rev. Roy Vesper officiating. The godparents were Mr. and Mrs. William Reich Jr. Jennifer Gayle is the seventh grandchild of Mr. and Mrs. Lindsay Bird, Belleville, and the sixth grandchild of Mr. and Mrs. Harry McCormack, Saint John, New Brunswick.

Following the ceremony at the church a reception tea was held at the parents home on College Street.

FIND EMERALDS, RUBIES

ROME (AP)—Italian customs police said Wednesday they found $240,000 worth of emeralds and rubies hidden in the baggage of an airline hostess after she stepped off her East Africa Airlines plane from Nairobi. The hostess was identified as Annamaria Kreiger, 37, a native of Dresden, Germany.

THE SWING IS TO SINGER

Shh... Here's another new quiet one from SINGER®—a zigzag sewing machine with all the features most in demand and most frequently used. Straight stitches, sews over pins, backstitches to tie off seams . . . mends, darns and embroiders. To sew zigzag, just move a lever and you're ready to overcast seams, do fancy borders, put seams with "give" on stretchy slacks (easy to make with this new SINGER machine). Among the extras . . . three needle positions so you can shift the needle instead of the fabric when doing buttonholes, sewing on buttons or embroidering. And it's quiet.

At any speed from barely moving to 1100 stitches per minute, it ticks along, humming softly to itself. (It'll lull baby to sleep if he happens to be nearby.)

Come meet the new quiet zigzag at your SINGER CENTER. It has a lot to say for itself, and for SINGER quality at an exceptionally low price...as little as 1.25 a week, including beautiful carrying case and 3-get acquainted sewing lessons free. But listen closely, all you'll ever hear is a whisper.

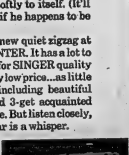

THE QUIET ZIG ZAG 139.95

LOW INTRODUCTORY PRICE

Model 237 with carrying case

SINGER CENTERS

BELLEVILLE — 255 FRONT STREET, DIAL 962-0885

TRENTON — 12 MURPHY STREET, DIAL 392-1477

Energetic, Youthful-Looking Grandmother Heads Canada's Delegation to UN Assembly

LONDON, Ont. (CP) — If you want to get a job done, the saying goes, give it to a busy man. Or woman.

Such a person is Margaret Fullerton, 63 energetic, youthful - looking grandmother, who has been named by Prime Minister Pearson to Canada's 10-member delegation at the United Nations General Assembly session starting Sept. 30.

Mrs. Fullerton is a member of London's board of control with special responsibility for the city's centennial project, a concert-convention hall. Last November she ran unsuccessfully for the Liberals in the federal election.

She is active in United Church affairs, the University of Western Ontario Women's Club and the London Council of Women. And she has been involved with UN seminars held annually at the university.

In her spare time, what she has of it, she likes to play tennis with daughter Jean and son-in-law Eugene Dorey, enjoys evenings going to football games and playing bridge.

During the UN session in New York, expected to last about two months, she will represent Canada on one or another of the committees. Her preference is for the economic committee — "I'm particularly interested in projects and finances of all kinds."

TOPPED THE POLL

The wife of a retired public school principal, Edwin Fullerton, she regularly heads the list in municipal polls at election time. Since 1954, when the former Latin teacher tried her hand at politics, she hasn't suffered a defeat in a civic election.

Although she first ran for office because the London Council of Women thought there should be a woman in city council, Mrs. Fullerton isn't convinced that more women in government would necessarily mean better government.

"I don't like to generalize. It would all depend on the women. You don't elect anyone to office simply because she's a woman."

Conversely, Mrs. Fullerton takes issue with those who feel certain types of positions should remain closed to women.

The daughter of a United Church minister, she was brought up to think "I could do anything I wanted to do."

"There was never a hint that because I was a girl there were limits to my capabilities."

The family attitude, she thinks, may be partly attributed to the fact that her maternal forbears were Quakers, women who were used to leadership and responsibilities.

SPANISH USED DOCS

The Spanish conquistadores used war - dogs, armored by quilted cotton padding, in their conquest of the Americas.

In the Swing!

4564
SIZES
6–14

Look on the bright side of going back to school — new thrill swinging princess in a blithely brilliant color to pull you right up front. Sew-easy, and it has a band neckline.

Printed Pattern 4564: Girls' sizes 6, 8, 10, 12, 14. Size 10 takes 3¼ yards 45-inch.

Fifty cents (50) in coins (no stamps, please) for each pattern. Ontario residents add 3c sales tax. Print plainly size, name, address, style number.

Send order to Anne Adams, care of The Intelligencer 60 Front St. W., Toronto 1,Ontario.

Various Shades of Purple, Green Dominate Show

By LINDA CRAWFORD

MONTREAL (CP) — Various shades of purple and green dominated the boutique collection for fall and winter shown Wednesday by Jacqueline Fauvillant in an arty garret apartment in Old Montreal.

And despite any predictions from her native land, the young French - born designer kept skirts a short throughout the showing, the second since she opened Boutique Bonsecours in the city's old section last year.

Some ensembles were from Mme. Fauvillant's new boutique for the younger set—Boutique Jeunesse—which opened in the downtown shopping district last month.

The show opened with a short wool coat in amethyst, with snaps and high collar that gave it a Russian look. It was worn with a simple pink and green diagonally - patterned wool dress, white net stockings and apaced, low-heeled shoes in the matching purple shade.

ZIPPERS AT BACK

Mme. Fauvillant's grape mohair coat also had a high turtle-neck collar and fastened with a full-length zipper. It was worn with an eggplant dress with matching lilac and prune plaid trim.

Another amethyst coat was trimmed with bright pink pockets and collar, accompanied by a dress of purple and pink squares.

The popular military look showed up in a white dress of satin and vinyl, trimmed with authentic Canadian Army brass buttons.

A dark green wool suit had diagonal lines indicating a barely-inserted zipper. Another suit in violet, pink and olive had a free-floating front panel that were shown with knee - high boots.

The versatile satin and vinyl fabric was used by the designer for most of her evening wear.

MATERIALS MYSTIFY

A full-length evening coat in gold satin and vinyl unzippered to make a short evening coat, worn with a matching rocket dress of a mauve, blue and gold-striped metallic material.

The cocktail dress had short string straps and was several inches above the knee.

A full-length dress of blue-grey silk chiffon also had a halter neckline and was trimmed with horizontal and diagonal strips of brighter blue sequins.

A silk and wool one-piece pant suit of gold and black was trimmed with green ostrich feathers and described by the designer as a theatre ensemble.

Other pant suits were also bell-bottom style and came in navy and prune and red and yellow with double - breasted suit jackets.

WOMEN HARDLY TRY

Women make up only 1.45% of Canada's 21,850 practising physicians.

EARNERS DO WELL

Canadian wages and earned incomes totalled $21,600,000,000 in 1963, a six-per-cent increase over the previous year.

CLUB 4-H NOTES

ALBURY JUNIORETTES

The first meeting of the Albury Juniorettes was held on Monday evening at 7:30 in the home of Mrs. Evelyn Peck. Members present were: Barb Peck, Laurie Doxtator, Bernice Rogers, Margo Bedford, Valerie Doxtator, Debra Wesse, Jean Bedford, Evelyn Peck (leader), and Nancy Doxtator (assistant leader).

The following officers were elected: president, Debra Wesse; vice-president, Laurie Doxtator; secretary, finding; treasurer, Barb Peck; press reporter, Jean Bedford.

A general outline of the new project, Being Well Dressed and Well Groomed, was given. Members' phonelists were distributed and examined. A well equipped sewing box was displayed and Nancy Doxtator demonstrated the proper method of taking measurements. Evelyn Peck showed the method of patching and all the girls did a sample of patching.

Church Groups

ST. MICHAEL'S C.W.L.

St. Michael's Parish Council of the Catholic Women's League started off its fall program in the Junior School, with an evening Mass, with full congregational participation celebrated by Right Rev. J. P. Sullivan. Miss Dorothy Grace was the accompanist for the singing.

After a pot-luck supper, everyone remained at her table for a meeting chaired by the president, Mrs. G. F. O'Brien.

Mrs. D. Moran will convene the dessert bridge on September 20th and will be assisted by Mrs. M. Lock.

Mrs. J. Gallagher will again be in charge of the marathon bridge which will begin on Monday.

Mrs. P. J. Kelly, the new social action convener, stated that the social action convener ship is a vital new dimension in Christian education and action, which has been added to League work. Its aim is to directly involve the members in attaining fulfilment for others, in accordance with their new dignity, as persons, in their diverse settings of church, community and world".

A notable response to social action in international life was observed when some 30 women volunteered their time to assist the Y.W.C.A. World Service who are sponsoring the Women's University Service of Canada Lecture Van here, from September 28th-30th.

Mrs. G. F. O'Brien expressed her gratitude to the members for making it possible for her to attend the convention at the Inn on the Park, Hamilton in July.

Church Groups

ST. JAMES' C.W.L.

The members of the Catholic Women's League of St. James' Church, Stirling met on September 8th in the church meeting room to enjoy the ex penses of this project.

It was decided on the advice of the diocese to make a cheque to the Vanier Institute on the Family, which is sponsored by the National Council of the C.W.L. Among other things, it supports a research and medical centre where psychiatric and other advice is available for children and married people in trouble.

Plans went forward for catering to the livestock sale in the new future.

A question and answer period on religious subjects followed and the meeting closed with prayer and a blessing.

Women's Institutes

ROSLIN W. I.

The regular meeting of Roslin Women's Institute was held at the home of Mrs. William Gillespie.

The picnic in August was reported a success and thanks was expressed to Mrs. Isaac's and Mrs. Bailey for taking care of games and prizes. The bake sale was a success and there is to be a canvass for the blind. Plan were made for an entry at Tweed Fair.

Mrs. Isaac and Mrs. Sharpe were in charge of the display shown at Belleville Fair.

Plans were made for the bus trip to Peterborough area convention.

Mrs. Fargey introduced the guest speaker Mrs. F. Gray who had spent two years teaching in Africa. She had some interesting articles which she had brought home with her also some interesting pictures.

Mrs Fargey expressed thanks and presented her with a gift. Lunch was served by the hostess and her assistant and a social half hour enjoyed.

LEMON JELLY ROLL

LEMON JELLY ROLL:

4 large eggs — yolks and whites seperated.
¾ cup granulated sugar
1 tsp. vanilla
¾ cup sifted cake or all-purpose flour
1 tsp. single-acting (or ¾ tsp. double-acting) baking powder
¼ tsp. salt

In your large mixing bowl beat the egg yolks with the sugar until very thick and pale. Add vanilla and beat again. Sift together the sifted flour, baking powder and salt and stir in until smoothly blended. Beat egg whites until stiff and fold in until smoothly incorporated. Butter generously a 15½ x 10½" teflon jelly roll pan. (If desired you may line it with buttered wax paper but I found it was not necessary.) If your pan is not teflon, line it on bottom with buttered wax paper. Pour in batter and smooth to. Bake at exactly 375 deg. Fahr. for exactly 14 min. Meanwhile have ready a clean tea towel generously sprinkled with sifted icing sugar. As soon as cake is taken from oven, loosen edges by gently running blunt-edged knife around sides. Turn out on icing-sugar sprinkled towel. Roll up, enclosing towel in roll, and let cool. Unroll and fill with Slimcrafted Lemon Filling: Mix together thoroughly in small saucepan one-half cup plus 1 tbsp. sugar, 2 tbsps. cornstarch and a pinch of salt. Stir in one-half cup hot water, 2 tbsps. lemon lemon juice and 1 or 2 tbsps. butter. Cook, stirring constantly, until thick. Remove from heat and cool. Spread on unrolled cake, thinly toward open end. Roll up cake, omitting towel this time, of course, and cool cake in towel to set. Serve on oblong cake plate.

A great accomplishment, especially for amateur bakers.

Dinner Menus by Mary Moore

THURSDAY

Braised Lamb with Mixed Vegetable Gravy; Individual Cottage Cheese-Stuffed Tomato Salads on Leaf Lettuce; Raisin Crumble Pudding (see Wed.); Tea.

SUNDAY

Veal Scallopini (see Tues.); Spaghetti in Tomato Sauce (see Tues.); Tossed Green Salad; Grape Snow with Soft Custard; Cocoanut Macaroons; Coffee.

You see I want to simplify my jelly roll making for our timid young cooks. I like a cream filling in jelly roll so decided to simplify that.

So yesterday, with my four-year-old granddaughter Jennifer Ann (Mrs. Donnelly) I made a jelly roll in an oiled but buttered teflon pan and filled it with a simple lemon filling. It turned out of the pan satisfactorily, Arch critic Dale gave it his seuling approval.

Brief Garment Peels Down The Middle

LONDON (AP) — The designer of a way-out new suit for sunning and swimming offered some delicious evidence Wednesday in favor of the banana split, a brief little garment that peels down the middle.

The evidence consisted of a shapely model exposing lots of bare skin while wearing the banana split.

By us-zipping a zipper— which started at her bosom and ended six inches below her waist—the model generated such gasps from the audience viewing bathing suits for next summer, offered by a Swedish manufacturer.

Jean Rook, fashion expert for The Sun, says: "It could put the bikini out of business if only because no chap is going to settle for the horizontal bit of a girl exposed by a bikini when he could have a vertical bit of a girl like this."

CUP COMES HOME

HALIFAX (CP) — The British Cup, Nova Scotia's first schooner racing trophy, has come home after 30 years in the United States. It was awarded permanently in 1921 when a schooner sailing from Halifax won the cup to Halifax's Maritime Museum.

Club Activities

WHITE CANE CLUB

The White Cane Club met at Kinsmen Centre on Tuesday evening for the first recreation meeting following the summer holiday. President Vi Hicks was in the chair.

One minute's silence was observed in memory of Mrs. Mary Rivers and Mrs. B. Gregory, mother of Mary, a junior member of the club.

MAE S HMC VB XZ MF L NN Maude Rollins read a note of appreciation from the family of the late Mrs. Rivers, also one from Betty Woods who has been ill in hospital.

Arlie Scott read the names of those having a September birthday, Reta Zechariah won the birthday draw.

RIC-sp ET SH ON VB XZ FL

Table bowling was enjoyed with Doris Lloyd and Gerald Marshall emerging as the winners. Clarence Morris gave a talk on his two week's vacation in the Lake of Bays adjustment and holiday centre for the blind in Muskoka.

Members of the Kiwanis Ladies" Auxiliary served lunch and were thanked by Helen Wardaugh. Members of the Belleville and Trenton Lions Clubs provided transportation.

WOMEN HOLD CASH

Some bank branches in India are staffed entirely by women.

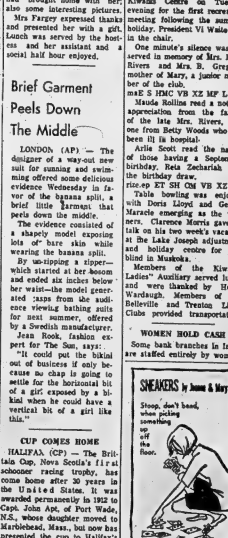

BELLEVILLE PLAZA 968-5563

Cherney's

OPEN THURS. & FRI.
'TIL 9 P.M.

Come In – See Our "Packaged Price" 3 Room Groups

Cherney's invite you to call in and look over their selection of co-ordinated living rooms and 3-room groups — The largest selection of "packaged" room groups in the area. Group buying not only gives you a harmoniously co-ordinated room with matching accessories, but it costs less than it would if you bought each piece separately, and just think of the shopping time you save! A small down-payment delivers a room or a houseful!

Budget Terms Quickly, Easily Arranged

Shown below are 3 complete, 3-room groups — EACH EXACTLY AS ILLUSTRATED . . . and we have more! Take advantage of Cherney's "in-store" budget terms — no outside financing. A small down payment delivers a room or a houseful. Your budget account, life-insured at no extra cost.

This is the greatest
COMPLETE 3 ROOM GROUPS SALE

Here's what you get...
IN EACH 3 ROOM GROUP SHOWN ABOVE

• BELMONT–3 COMPLETE ROOMS $697

10-PCE. LIVING ROOM — Popular sculptured walnut arms, slim styling and deep foam comfort are featured in this sofa and chair. Good fabric and colour choices. Arborite top cocktail and two end tables, 2 table lamps, pole lamp and 3 decorator cushions.

9-PCE. BEDROOM — A stunning contemporary suite in rich Walnut veneers. Big triple dresser with framed mirror, panel bed, 4 drawer chest, smooth-top mattress, box spring, 2 matching boudoir lamps and 2 pillows complete this beautiful group.

5-PCE. DINETTE — Walnut, wood grained Arborite, extension-top table with matching chair backs in comfortable contour style. Upholstered seats in contrasting decorator colour.

• CHAMPLAIN–3 COMPLETE ROOMS $897

9-PCE. LIVING ROOM — Elegant and comfortable as it is beautiful is this provincial grouping. Features diamond back tufted sofa and chair with foam cushions. Elegant damask fabrics are Scotchguarded to stay nice longer. Rich colour range to choose from. Trouble-free Arborite top cocktail and 3 end tables in matching finish, 2 table lamps and 2 accent colour decorator cushions.

9-PCE. BEDROOM — Mellow fruitwood finish suite features lovely "bow front" double dresser, framed mirror and 4 drawer chest. Smooth top mattress and matching box spring, panel bed, 2 pillows and 2 matching boudoir lamps are included.

5-PCE. DINETTE — Positively gorgeous two-tone, Walnut and plain. Arborite top with "Fleur de Lis" motif and brass trim. Chairs have upholstered backs and seats with matching wood grain finish. Choice of bronzetone, antique white or chrome frame.

• EXECUTIVE–3 COMPLETE ROOMS $967

10-PCE. LIVING ROOM — Features stunning new bolster-back style sofa with 35½" deep, foam-layered, moulded backs, cushions are deep, edge-shaped and arms are trimmed with solid walnut arm rests. Included are cocktail and 2 end tables in new Walnut basket-weave design, 2 Walnut trimmed table lamps with matching pole lamp and 3 decorator cushions.

9-PCE. BEDROOM — Beautiful matched walnut veneer sculptured fronts is the latest. Large triple dresser features sliding doors and big mirror, 4 drawer chest and panel bed. A quality sleep set consisting of smooth-top mattress, matching box spring, 2 pillows, and 2 dresser lamps.

5-PCE DINETTE — Comfort and convenience are only 2 of the many features in this smart swivel set. Table is self edged matched wood grain Arborite with bumper moulding to prevent denting, has double pedestal base for sturdiness, chairs have box sewn seats upholstered in colorful, wipe clean vinyls. Frame is sparkling jewellers' chrome, all legs have floor protector glides

ORDER TODAY

• FREE DELIVERY

Come in tomorrow! Arrange for your new furniture! Free delivery anywhere in Ontario. Where possible (within 100 mile radius) by our own furniture vans.

• FREE STORAGE

If you are planning . . . buying for the future, Cherney's will store your purchase for later delivery in their modern up-to-date warehouse at no extra charge.

Budget Accounts Life Insured (At no extra cost)

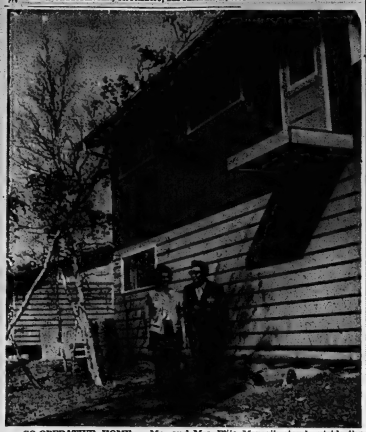

CO-OPERATIVE HOME — Mr. and Mrs. Elija Menarik stand outside the home they built in an Eskimo housing co-operative at Inuvik, Northwest Territories. Mr. Menarik is manager of the Inuvik radio station. The front stoop is in mid-air because Mr. Menarik decided on a high basement and didn't bother cutting off the stoop. Houses are of pre-cut lumber shipped to Inuvik by barge. (CP Photo)

Rest of Us Underestimate Ambition of Arctic Residents

By JANE BECKER

INUVIK, N.W.T. (CP) — "These people are more ambitious than we give them credit for" says George Nordstrom. "I doubt if people in the south with the same education would have done as well."

Mr. Nordstrom, one of two co - operative development officers with the department of northern affairs in the Mackenzie district of the Northwest Territories, was talking of the fur g a r m e n t co - operative formed three years ago among the Eskimos and Indians at Aklavik, on the Mackenzie River delta.

He could have been referring to all 22 northern co-operatives, stretching from Grise Fiord on the tip of Ellesmere Island to Fort Resolution, 60 miles north of the Alberta border.

Co-operatives, most less than a decade old, are one of the most encouraging signs t h a t northern natives, tumbled from their traditional life by southern infiltration, can be shown the route back to an economically productive life without dependence on a white employer.

Northern co-ops, some started by the Northern Affairs department, some by the Co-Operative Union of Canada and a few up by the natives themselves, now produce and market everything from handicrafts to lumber. To date they have sold $2,000,000 worth of goods, and there is no sign of a slackening pace.

The fur garment co-op, begun by the northern affairs department, now is being bought from the government by its members.

ANIMALS ABOUND

They make parkas, mukluks and other fur garments and small furry souvenirs from the muskrats, Arctic hares and wolverines that abound in the area.

This year the co-op, managed by Fred Greenland, a Loucheux Indian, paid out $10,000 in wages to its 30 workers and bought 11,000 muskrat pelts from trappers.

The co-op has been only one factor in Aklavik's revival from a forgotten town. In Fort Resolution, the territorial government and others are basking on co-ops as the answer to revive a listless settlement.

Once an active trading centre, Fort Resolution began to die when t r a n s p o r t activity moved east from the Slave River to the vast Mackenzie system. With no ready work and little incentive, Resolution's 700 residents, mostly Chipewyan Indians, ran up staggering welfare bills. Two years ago the territorial government hired an employee of the Co-Operative Union of Canada to look for a solution.

The result was a sawmill and lumber p r o d u c t s operation which now employs about 30 men. One side result has been a renewed building program in the settlement. A handicrafts co-op has also begun.

"We're still talking m o r e than we're doing," said Albert Vail, the co-op manager. "But you'd hardly recognize the old town."

PAYMENTS DROP

Welfare payments in Resolution dropped to about half what they were a year ago in January, and the decline has continued.

At Inuvik, a group of Eskimos started their own housing co-op because they were fed up with the federal government's housing arrangements.

One of the houses is occupied by Elija Menarik, manager of the Inuvik radio station, and his wife.

In this planned government community on the Mackenzie, 30 miles from the Arctic Ocean, only people hired from "outside" for government jobs are eligible to rent government houses which are provided with heat, water and sewer services through Inuvik's enormously expensive utilidor.

Everyone else must build his own house where he can, or rent a "512," nickname for the prefabricated 512-square-foot government dwelling for northerners in the unserviced section of the settlement.

"The 512s were wet in summer, iced up in winter and were so cold many children spent a lot of time in the hospital," said Charlie Smith, an Alaska Eskimo who started the housing co-op.

BUILD ON OUTSKIRTS

The co - op was originally formed to pool resources and buy lots near the utilidor. Told there was no such land available, members decided to build anyway on the unserviced hills side above the town.

Shopping for the best deal, they bought pre-cut houses from an Edmonton firm which incorporated several features to combat Inuvik's frigid climate: four-inch wall insulation, above-ground basements and a plastic film below the flooring to keep out ground cold.

Financing is done through the government's Eskimo loan fund, which provides loans up to $7,000, repayable over 15years.

Today the co-op's 20 houses are among the best-looking in Inuvik. Members still hope the utilidor will reach them some day.

Meanwhile co-ops continue to fill the long-range stated objective of keeping northerners in the North until the real economic boom arrives, so they will be around to share in it.

St. Ola

ST. OLA — Mrs. Grace Morton returned to Belleville on Saturday where she will spend the winter months with Mrs. Minnie Wagner

Miss Gale Phillips arrived home on Sunday from Brantford where she had summer employment.

Sympathy is extended to the family of the late Mr. Lynn Phillips of Bancroft.

Mrs. Annie Pizzibon of Toronto has been visiting with relatives in Greenbush and St. Ola.

Mr. and Mrs. Walter Marchand left Thursday for their home in Wooster, Ohio.

Mr. Claude Phillips of Baltimore and Mr. Wayne Phillips of Toronto are spending a few days with relatives in the district.

HAD ANY SILLABUB LATELY?

Sillabub is a mouth-watering Elizabethan confection made from fresh raspberries, wine, herbs and thick whipped cream. You can sample this delectable dessert in present-day London. Your BOAC travel agent will tell you where. He'll gladly pass on to you the many interesting things he's discovered on *his* world travels. He'll reserve hotels within your budget. Make your travel bookings. You'll even receive help with your passport formalities. Your BOAC travel agent will make *all* the arrangements for you. And it won't cost you a penny more, because it's all part of the service. And don't forget to ask where you'll find all the little "extras"—like Sillabub.

BOAC

BRITISH OVERSEAS AIRWAYS CORPORATION WITH AIR CANADA

DAVISON & DAVISON
TRAVEL AGENT
Book In Confidence — No Service Charge
193 FRONT STREET DIAL 962-3464

YOUR TRAVEL AGENT
ROLUF'S TRAVEL CENTRE
"See Some of This World . . . Before Going To The Next"
227 FRONT STREET DIAL 962-9203

Bud Gill APPLIANCES
283 COLEMAN ST. DIAL 962-3483

BUD GILL BRINGS HIGH FASHION ELECTRICS DESIGNED TO PERFORM SUPERBLY . . .

COLOR KEYED for Better Living
MOFFAT
"ANTIQUE COPPER"

WE SPECIALIZE IN APPLIANCES, PERSONALIZED ATTENTION AND COMPLETE SERVICE BY OUR OWN STAFF. BEING THE LOCAL AUTHORIZED MOFFAT DEALERS, WE WILL BE HAPPY TO INFORM YOU OF THE ADVANTAGES OF OWNING ONE OF THESE QUALITY APPLIANCES WHICH COME IN ANTIQUE COPPER, ANTIQUE BEIGE OR WHITE.

BUD GILL

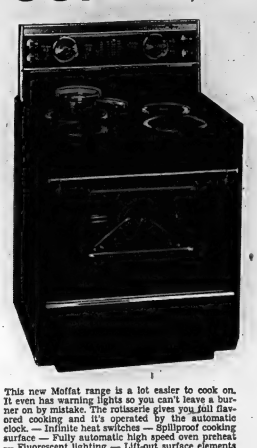

This new Moffat range is a lot easier to cook on. It even has warming lights so you can't leave a burner on by mistake. The rotisserie gives you full flavored cooking and it's operated by the automatic clock. — Infinite heat switches — Spillproof cooking surface — Fully automatic high speed oven preheat — Fluorescent lighting — Lift-out surface elements for easier cleaning — Extra second eight-inch element — Timed appliance outlet — Removable racks, oven sides and oven door — Storage Drawer — Large oven - 24" w, 20" d, 15" h. Available in white, Antique Copper or Antique Beige finish. Many other features. MOFFAT EPICURE 30L65W-AB-AC.

This new Moffat range is a cinch to clean. The oven sides and bottom are removable. You never have to worry about messy spillovers running over the sides. The cooking top is recessed and spillproof. Surface element pilot lights — lift out surface elements removable oven door with big picture window — Roast meter — infinite heat switches — plus many other features.
MOFFAT EPICURE 30L70W-AC.

This new 2-door 13 cu. ft. Moffat refrigerator-freezer is completely Frost-Free and the sealed refrigerator system is completely guaranteed for five years. 73¾-lb. capacity true zero degree freezer. One fixed and two slide-out shelves. Shelf-space on top of full-width porcelain enamelled crisper. Door shelves. Package shelf on separate freezer door. Separate butter keeper. Meat keeper. Magnetic door seal all four sides. Seamless Dura-last liner for easy cleaning is lifetime guaranteed. Model: L33-AB or AC

New Moffat Gourmet. New broiling and roasting convenience — up top, in the open — combined with surface level cooking and regular oven broiling, baking or roasting below. So many outstanding features. Oven door and rotisserie - broiler door both removable for easier cleaning. Only Moffat ranges have an exclusive all-welded steel unitized oven and chassis — porcelain enamelled inside and out — built to last — New lowered cooking surface with raised edges — gives more convenient working height — prevents spillovers. Model: 30L260W-AB-AC

ALL MERCHANDISE MAY BE PURCHASED WITH CASH OR ON LOW, EASY TERMS. — FINANCING BY G.M.A.C. AND OTHERS.

Bud Gill APPLIANCES
283 COLEMAN ST. BELLEVILLE DIAL 962-3483

Picton

By LLOYD THOMPSON
476-2222
Home 476-2512

Picton Soldier Dies in Crash At Intersection

PICTON — A two-car head-on collision last night at the intersection of Wellington Town Line and the Scoharie Road claimed the life of one man and injured three other persons. Dead is John Joseph Collison, 27, a member of 1st Canadian Guards, Camp Picton.

A passenger in the Collison car, Guardsman Reimer, received fractured ribs. He was taken to Canadian Forces Hospital at Kingston. Also taken to Canadian Forces Hospital at Kingston was Sgt. Gunter Hadath, 34, of R.R. 1, Bloomfield, who was an occupant of the other car involved in the accident. A member of the RCAF stationed at Canadian Forces Base, Trenton, he sustained fractured ribs. His wife, Winnifred, was admitted to Prince Edward County Memorial Hospital. She received concussion and lacerations.

Prince Edward County Coroner Dr. C. Richmond of Picton went to the accident scene. Officers from the Ontario Provincial Police Detachment at Picton are investigating.

Give Credit

(Continued From Page 1)

the search for a Rhodesian solution.

The Canadian mediation effort emerged last Friday after three days of conflicting speeches.

Pearson brought in his first compromise proposals at that point, warning in advance that he had "never approached a subject in a Commonwealth discussion with more doubt about my ability to contribute anything of practical value to its clarification or solution."

Five days later, the Canadian proposals were battered out of shape, but some elements remained in the communique.

British papers paid little attention to the Canadian part. But The Times gave Pearson a personal accolade, saying the communique was "due both to the drafting skill and the diplomatic efforts of Mr. Lester Pearson. . . ."

Pearson himself said the fact that the communique had been agreed on was a hopeful sign, despite the failure to reach total agreement.

"But I don't want to be guilty of self-deception . . . this has been a very difficult conference for the Commonwealth."

He said he thought differences within the Commonwealth had been reduced by the meeting and a solution to the Rhodesian problem had been brought closer.

Marines Land Just South Of Buffer Zone

SAIGON (AP)—U.S. marines landed by sea and air today in an assault against North Vietnamese troops just below the demilitarized zone that separates North and South Viet Nam.

First reports said the marines encountered no opposition.

The marines hit the beach three miles south of the once-neutral buffer zone at daybreak.

Their drive was against the reorganized 324B North Vietnamese army division, which had been badly chewed up by marines last July in Operation Hastings fought just south of the demilitarized zone.

The marines came ashore in landing craft from three ships while helicopters ferried other marines eight miles inland.

More than 1,200 marines were reported in the landing.

Maurice Strong's Pay Cut Of $173,000 No Sacrifice; Is Going Where Action Is

By ROSEMARY SPEIRS

MONTREAL (CP)—"All my life I've gone where the action is," Maurice Strong says. Now he thinks it's in Ottawa.

At the age of 37 he will take a pay cut to $27,000 from $200,000 this October when he gives up the presidency of Montreal's billion-dollar Power Corporation of Canada to become director of Canada's foreign aid program.

"I don't look on my move as a personal sacrifice," he said in an interview. "It's never a sacrifice to do what you want."

And what he has really wanted for the last few years, he says, is to take a responsible part in foreign affairs.

A two-year trip with his wife to trouble spots in 30 Asian and African countries during the early '50s convinced Mr. Strong the problems of the underdeveloped countries are fundamental to our times.

Returning to Canada he applied to the foreign service and ironically was turned down because he lacked a university degree. But through succeeding years of business success he could not lose his hankering for overseas aid.

"I was sick of being an onlooker. When trouble broke I wanted to be directly involved. I was one of those men whose main interest is his hobby."

QUICKLY INVOLVED

The "hobby" began inconspicuously on Mr. Strong's return from Africa when he asked the local YMCA whether it had anything he could do.

He shortly found himself president of the National Council of YMCAs, a member of the Canadian Institute of International Affairs and adviser to the Canadian University Service Overseas and the Company of Young Canadians.

Along the way he developed informal connections with the external affairs department by doing a government survey of the natural gas potential in Nigeria.

But all this wasn't enough and when Mr. Strong joined Power Corporation in 1964—it has tripled in value since then—he told the directors he would not stay in business for more than another five years.

He gives up his control of the interlocking directorates of 16 companies in his October move to Ottawa to replace Herbert Moran, who will become Canada's ambassador to Japan.

With his small moustache and pin-stripe suits Mr. Strong, a father of three daughters and two sons, looks more like an unassuming clerk than a man with large and restless energies.

STOWAWAY AT 13

But Mr. Strong has moved up in the business world with giant strides ever since he ran away from his Oak Lake, Man., family home at age 13 and he has never yet been satisfied. He has higher hopes for his new job:

"For the first time the challenge is going to be big enough. I think I've finally found something I can devote my life to."

Sitting in his comfortable Place Ville Marie office high above Montreal's skyline, he can smile now at the impulses that made him leave home and stow away on the Canada Steamships Lines' Noronic.

"I couldn't help it. I have always just loved adventure too much. Of course, I was caught but by stretching my age five years I managed to talk myself into a job as a galley swab for the summer."

He returned to Oak Lake to finish high school and then was off again—this time to a job with the Hudson's Bay Co. in the Arctic.

After that it was a quick succession of steps from a junior job with the UN secretariat at New York to statistical work analysing oil and mining securities to, at age 23, the vice-presidency of Dome Petroleum Ltd.

"I've always been lucky," he said. "And I've worked hard."

WARY OF BUREAUCRACY

The skills he will bring to the foreign aid department are the administrative and organizational abilities that have made him a man to whom companies look when they need a top management expert who is both efficient and imaginative.

FOREIGN AID DIRECTOR—Maurice Strong, 37, has been named director-general of Canada's foreign aid program, is going to the post from a $200,000 a year as president of Montreal's Power Corporation of Canada. He thinks of the shift, which involves massive pay cut, as going "where the action is." (CP Photo)

The first businessman ever to head foreign aid, the new director says he feels his appointment symbolizes the Liberal government's hope of involving the private sectors of society more intimately in social problems.

"I am terrified of just helping to create another huge bureaucratic structure. But I have hopes Canadians are not as apathetic to foreign aid as they sometimes seem. I think this country is now looking for something to do to give it a sense of national purpose and maybe my department will be able to give them some direction in that search."

His budget rises to $311,000,000 from $266,000,000 this year and should shortly reach the half billion mark if the Pearson government realizes its intention of raising aid to the one per cent of gross national product the UN suggests favored nations should spend.

Beer Taps

(Continued From Page 1)

east to Gananoque, near Kingston.

The company is attempting to keep at least one store open in each community by using supervisory personnel. In Toronto, the company will have 20 of 73 stores open today with stocks dwindling fast as beer drinkers stock up.

As each Toronto store's supply—usually enough to last two weeks—runs out, the supervisory personnel move to another location.

Hotels and taverns are supplied by the warehousing company. Five Toronto breweries which are maintaining home deliveries in the Metro area are not permitted to deliver direct to hotels.

Some Toronto innkeepers have been picking up their own stock from the main Brewers' Warehousing depot but supplies were reported to be virtually exhausted Wednesday night.

Communities affected by Wednesday's sympathy walkouts include Gravenhurst, Collingwood, Newmarket, Bradford, Cobourg, Napanee, Kingston, Belleville, Trenton, Oshawa, Orillia and Barrie.

LOSES TWO FINGERS

SYDNEY, Australia (AP) — Doctors have amputated two fingers on the left hand of the Pakistani high commissioner, Dr. Abdul Malik, 60, badly injured in a car crash Wednesday. Malik received chest injuries and a badly lacerated left hand when his car rolled over twice after a collision.

No Hope

(Continued From Page 1)

katchewan, a Liberal, spared the federal Liberal government little criticism, especially over the threatened loss of Saskatchewan's equalization grant.

EXPECTS BACKDOWN

Premier W. A. C. Bennett of British Columbia said in one breath that Ottawa will back down on its tax proposals, "just like medicare." But later in the day, he predicted that the federal government will restore the starting date of medicare to next July 1. This would reveal that Ottawa has never really intended to put it off at all, he said.

The federal theme on tax-sharing is to let the provinces have about 50 per cent of existing rates of personal income tax. If they want more they must make their own levies and account for them to the taxpayer.

Quebec asked for 100 per cent of personal income tax, estate taxes and taxes of resource-based corporations. Ontario will bargain for more personal income tax, but isn't saying precisely how much.

The new equalization formula was under fire too.

Among the "have" provinces—Ontario, Saskatchewan, Alberta and British Columbia—only Ontario refrained from ringing denunciations.

Among the rest, most of whom count on equalization for a major chunk of their revenue, Quebec, New Brunswick and Newfoundland professed themselves content.

The formula would bring per-capita provincial revenue from a wide assortment of tax sources up to a national average.

PROVINCES TO MOVE IN

A fundamental change in the basis for hospital insurance and such programs as assistance to the elderly and unemployed would see federal payments dropped in return for a greater provincial share of personal income tax. The provinces are offered full control over these social measures as a federal response the claim that Ottawa has been stepping on provincial rights and jurisdiction.

The provinces met this proposal cautiously. It added up to a general application for the "opting-out" formula developed to meet the militant demands of Quebec.

Both Manitoba and Alberta complained that Ottawa imposed these programs in the first place and the provinces would be no more free in the future than in the past to establish their own social and economic priorities.

One point of agreement that did emerge Wednesday was on the immediate future of the committee itself, and that was a one-word prospect: Work.

The conference will extend its sitting—originally scheduled to end today—into Friday if necessary and another meeting will be held in October.

The provinces also indicated a wish to exchange Prime Minister Pearson for Mr. Sharp as a bargaining adversary in the hope of winning a better deal.

That would mean keeping all issues open until the full-scale federal-provincial conference in November.

N. Vietnamese Entertainers Are Captured

AN KHE, South Viet Nam (AP)—A barnstorming band of North Vietnamese entertainers who sang, danced and performed political skits has been captured by U.S. troops, who turned the group over to South Vietnamese authorities Wednesday.

A U.S. intelligence officer said the entertainers are classified as civilians by American authorities, but it was not known how the South Vietnamese regime would classify or handle them.

Briefs From Britain

Dieting May Hamper Beer-Drinking Champ

EAST PECKHAM, England (CP)—Bill Phipps defends the Kent yard-of-ale drinking title this fall but feels doubtful about keeping his crown. He dieted off 154 pounds to a svelte 182 during the last 12 months and says his drinking capacity has gone down too.

Parson Sells Fish

ROPESLEY, England (CP)—The rector of a Lincolnshire church has become a part-time fishmonger to raise funds for the church. Rev. Karl Lundburg collects the fish himself from the harbor at Grimsby and retails them to his parishioners.

Gloves May Raise Cash

CHRISTCHURCH, England (CP)—This Hampshire town is holding a raffle to raise funds for restoring the 12th century church. Among the items are two pairs of boxing gloves autographed by world heavyweight champion Muhammad Ali, formerly Cassius Clay, and his two British contenders, Henry Cooper and Brian London.

No One Wants Title

BOLTON, England (CP)—A Lancashire angler claims to be Britain's most unlucky fisherman. Len Gallagher, 38, has entered 34 fishing competitions in two years without catching a single fish but says he'll carry on "until I catch one."

Busmen Shape Up

PLYMOUTH, England (CP) (CP)—Late-night bus crews are not ignoring an increase in violence aboard city buses at night. They are taking judo lessons.

Help Came Too Late

SUNDERLAND, England (CP)—Nightclub worker Trevor O'Neill was changing his clothes in a back room when a wasp started pestering him. He swung his trousers at it but hit the fire alarm button instead. Then he had to explain what happened to the crews of the four fire trucks that arrived.

It's Not For Sale

LONDON (CP) — Plans to auction the ball used in the World Cup soccer final to raise money for charity were premature. Bobby Moore, captain of England, gave the ball to the losing West German team when they returned home.

Any Volunteers?

WINDERMERE, England (CP) — Nearly 50 passengers waited for half an hour in this Westmorland station before the stationmaster realized there was no driver for the train. A spokesman said shortages and administrative errors resulted in more trains being scheduled than drivers.

Champion Second

INGLISTON, Scotland (CP)—World motor racing champion Jim Clarke was beaten by an unknown in the first event of a meet at this Scottish circuit. The two-lap race sponsored by the milk marketing board was driven in electric milk wagons with a maximum speed of 18 m.p.h. The winner was a pro, a milkman.

Tired of Waiting

WEST CHILINGTON, England (CP)—Farmer Ken Nicholas wanted to join the exclusive golf club nearby but got tired of waiting for a vacant membership. Now he plans to lay out a course on his own land.

Lacked Old Skill

WATH - ON - DEARNE, England (CP)—The rest of the 900-year-old Yorkshire church here is in good condition but the 46-year-old roof needs replacing. Experts say the wrong sort of wood was used when fire damage was repaired in 1920 and it now is infested with woodworm and death - watch beetle.

Capes Go Well

MANSFIELD, England (CP) Now that Batman has started on British television, a Nottinghamshire clothing store has found out how to get rid of an old stockpile of police uniform capes. It is doing a roaring trade in Batcapes at eight shillings and sixpence each.

Fight Back at Sea

BOURNEMOUTH (CP) — A continuing problem at England's south-coast resort towns is how to stop erosion of the cliffs and beaches. Scientists now have sprayed part of the beach here with dye to record the rate at which it is washed away.

Finish the Job

THETFORD (CP) — When England was threatened with invasion in 1940, roads and bridges throughout the country were mined. The last bridge was cleared of explosives this summer in this Norfolk village.

Wilson

(Continued From Page 1)

Britain would do the right thing and move quickly towards UN action if Smith turns down this last chance to reach an acceptable compromise.

The "last chance" would demand of Smith, controlling a country of 4,000,000 Negroes and some 225,000 whites, that Rhodesia return to colonial status, agree to development of a representative multi-racial government under Britain's control and prepare for majority rule.

Britain would be prepared to grant legal independence to the country before majority rule if a constitution is developed ensuring "unimpeded progress" to an unspecified period when Negroes could take over the government.

If Smith fails to accept the ultimatum, Wilson will withdraw all previous offers to Rhodesia and abide by Afro-Asian demands that there be no legal independence for Rhodesia without majority rule. In fact, the communique spells out his agreement not to allow independence without majority rule "if the people of Rhodesia as a whole were shown to be opposed to it."

INTERPRETATION OPEN

This qualification is open to a variety of interpretations and is part of the reason for continuing Zambian suspicion that Wilson will still try to work out a "white man's deal" with Smith. For example, there is no indication how the views of Rhodesians "as a whole" are to be tested. The Afro-Asians have demanded this be done through one-man, one-vote and a secret ballot.

One British idea the Africans don't like is that the views be collected by a Commonwealth commission which could visit Rhodesia at an appropriate time.

But all the argument and the pledges may become academic as Ian Smith, still surviving despite the voluntary economic restrictions against his country, toys with the idea of turning Rhodesia into a republic.

With neighboring South Africa now in the hands of an even tougher advocate of white supremacy, new Premier John Vorster, Smith may feel more secure that he can defend himself against the slow-moving actions of the world and still keep the Rhodesian Negroes under control.

As for Wilson, his advocacy of majority rule in Rhodesia appears to be relatively lukewarm, though his temper was roused to the boiling point by the charge by Zambian Foreign Minister Simo Kapwepwe that he is becoming a "racialist." Wilson denied the charge in a conference speech Wednesday when he threatened to adjourn the conference indefinitely.

OPPOSED AT HOME

But Wilson also must heed home politics and the charge from a leading Tory, former Commonwealth secretary Duncan Sandys, that his yielding to Afro-Asian demands is "deplorable."

Sandys said "there isn't a hope in hell" that Ian Smith would agree to Wilson's terms.

MINI NO MORE — Ruth Schweitzer, a 15-year-old Toronto high school girl, models the "conventional" ensemble (left) which she reverted to after Principal Harry Richards of East York Collegiate objected to her mini-skirt and go-go boots (right.) "I think it's a silly rule, not allowing mini-skirts and go-go boots," Ruth said, "but my education is more important." (CP Wirephoto)

WEAKEN PERONISTS

BUENOS AIRES (AP) — The electoral court of appeals has taken away the "party status" of exiled ex-dictator Juan Peron's Justicialist party "because it is being managed by influences from abroad." It means Peronists cannot enter any national election under their party label.

WORTH MART DISCOUNT STORES
DOOR BUSTER
FRIDAY ONLY!
ASSORTED TINWARE
POTS, EGG POACHERS, KETTLES, DOUBLE BOILERS
VALUES TO 1.79
DOOR BUSTER SPECIAL 87c
BE SMART ... SHOP WORTH MART
SATISFACTION GUARANTEED — REPLACEMENT OR MONEY REFUNDED

MAKE CHOWN'S YOUR
CANADIAN GENERAL ELECTRIC HEADQUARTERS
CHOWN'S
BELLEVILLE SHOPPING CENTRE DIAL 968-6777

DON'T BE OUT FOR LUNCH...
Feed Your Grass!

NOW for '67...
We have a complete line of
Agrico Lawn-Fertilizers
PEAT MOSS, LAWN SEED, GARDEN SUPPLIES.
THRASHER FEEDS & GARDEN NEEDS
350 COLEMAN STREET BELLEVILLE 968-9369

WHENEVER YOU REQUIRE HELP — USE — The Intelligencer HELP WANTED COLUMNS
PHONE 962-9171

BELLEVILLE BIG INDEPENDENT GROCERS
SHOP YOUR NEAREST BIG STORE
• PERSONALIZED SERVICE • CONVENIENCE • SAVINGS
20c OFF FAB DETERGENT Gt. 69c
DELSEY BATHROOM TISSUE 2 Pack 2/59c
BEE HIVE CORN SYRUP 2-lb. 41c
GAINES BURGERS 36's 79c
MITCHELL'S FOOD MARKET Rossmore 962-1613
O. HALES 141 Victoria Ave. 968-6465
THOMPSON GROCETERIA 29 Bridge St. W. 962-3282
WRIGHT'S FOOD MARKET 84 W. Moira St. 968-6998

Successful Living

Books Sent to India Serve Many Needs

DEAR DORIS: How very good of you to take an interest in our needs here! I have been thinking more and more of the potential for a flow of literature from the West to the East. There are as many people who read English in India as in Canada.

DORIS CLARK

About books, I should say that paperbacks of almost any kind, but perhaps not who-done-its, are good. . . I am hesitant about other than paperbacks because of the high cost of mailing. However, really current works would be very good; also text books, of not too old vintage.

Magazines — particularly "Guideposts," "Faith at Work" and "Home Life." Oh yes, "Reals." If people are willing to part with them. Pictures — Christian pictures as on covers of calendars, etc. Greeting cards — always without cutting name out. When put into a box and laid around without all the corners together they come best, then box into a plastic bag before the brown paper covering. One box was recently wrapped in a little piece of cloth and came beautifully.

All this stuff should be sent printed matter rate and unregistered. We do not want church magazines such as "Observer" or Sunday School papers. They are too much geared to Western thinking.

The profits of all this go to help many people in many ways, hospital bills of the needy, etc; the people who do the work on fixing the cards for use here, and those who sell the goods. It is so good to have a way for extra earnings of very-low-incomed people — getting less than $20 per month for their-selves and their families; so much better than "hand outs." — FRANCES E. STEVENSON, United Church of Northern India, 14 Old Sehore Road, Indore, India.

DEAR MISS STEVENSON: We'll spread the word. Whenever we mention such a need, women right across Canada heave to and get some parcels off in the mail.

* * *

DEAR DORIS: I don't agree with M.Y.G. Because teen-agers have more freedom now than ever before. To me it's not the teen-agers that are trampled on, lowered and degraded but the parents.

We don't seem to understand that it's our parents who worry night and day about us, and although their ideas are seemingly "old-fashioned" we can do nothing but respect them. I think M.Y.G.'s father is correct in not letting her roam the streets, night or afternoon.

If you have some specified place to go by all means go, but to just walk the streets is a definite sign of "pick-up" to teen-age boys. I think, also, that M.Y.G. is lucky to have responsible parents who worry about her welfare. — FELLOW M.Y.G.

DEAR FELLOW MEMBER: How nice when a Member of the Younger Generation can see and appreciate another generation's point of view!

(It does seem as if a teen-ager who walks the streets is asking to be classed with street-walkers.)

* * *

DEAR DORIS: The season of weddings is in full swing, and with it the expensive gift-giving by relatives, friends and acquaintances of the happy couple. But the point I wish to make is that many of the brides who so eagerly accept their wedding gifts forget to thank the donors.

At least they forget until just before Christmas, when they hastily purchase a box of cheap cards and write "thank you for the wedding gift," sending same in an unsealed envelope. — AN ACQUAINTANCE.

* * *

DEAR ACQUAINTANCE: You've got to be kidding. A bride who doesn't take the time to write a personal note of appreciation doesn't deserve the fuss and thoughtfulness of a gift. In my book, an impersonal thank-you card is not good enough. As for a pre-Christmas catch-all — forget it!

* * *

(Doris welcomes your comments and ideas. Write to her, enclosing a stamped, self-addressed envelope for private reply.)

Club Activities

SENIOR CITIZENS

MARMORA — Mrs. Charles Nichol, a charter member of the Senior Citizens organization was honored on Wednesday afternoon by 26 members on the occasion of her 92nd birthday which she celebrated in September.

Mrs. Nichol was accompanied to the memorial building by her daughter-in-law, Mrs. Claude Nichol. A birthday cake decorated with roses made by Mrs. Thomas Young was presented. Corsages made by Mrs. Manley Lavender were given to each member with a special one made of mauve gladioli for Mrs. Nichol. Ice cream was donated by a local drug store for the birthday lunch.

Before the special guest arrived a short business meeting was presided over by the president, Mr. Ethel Nobes. Several quiltings were held during the summer months on a dresden plate quilt donated by Mrs. Florence Flake, which will be raffled later.

A card party in the memorial building is planned for this month. Mrs. Ed. O'Connor described the bus trips taken by the senior citizens during the summer months to Cobourg and to the Don Messer show in Peterborough. Appreciation was also recorded for the entertaining afternoon and supper given in July by the U.C.W. of St. Andrew's United Church at the summer cottage of Mrs. Vaughan Glover.

BEAUTIES STUDY HARD

Competitors in the Miss America beauty pageant have won about $6,000,000 in scholarships since 1942.

Church Groups

MARMORA METHODIST W.M.S

MARMORA — The September meeting of the Women's Missionary Society of Marmora Free Methodist Church was held at the summer home of Mrs. Ritchie Wells at Crowe River on Monday.

The president, Mrs. Everett Barrons, read the Scripture and prayer was led by Mrs. Alex McFall.

The resignation of Mrs. Murray Walker as J.M.S. superintendent was accepted, and Mrs. Gladys Jones agreed to take this position.

Missionary books were chosen by members from a list made available by Mrs. Harry Mawer.

A letter from Miss Evelyn Rupert, a missionary in Africa, was read by Mrs. Kenneth Bauder. Mrs. Russell Wells read a poem written by a missionary in the Orient. A skit on stewardship was presented by Mrs. Stewart Hardy and Mrs. Carl Bird. Mrs. Ritchie Wells gave a reading. Mrs. Barrons conducted a Bible quiz, and a reading on stewardship and prayer was given by Mrs. Elden Vanickle.

A special offering was taken for mailing mission boxes.

LADIES!
Have Your Hair Done At—
Belleville's Newest!
ROME
BEAUTY SALON
13 FOOT BRIDGE
No Appointment Necessary
(Hairdresser Wanted — Apply At Salon)

DIAMONDS
Choose from a wide range of designs in our private Diamond Room.
STROUD'S

WALKER'S

SAVE ON SPECIAL PURCHASE OF FAMOUS NAME BRANDS

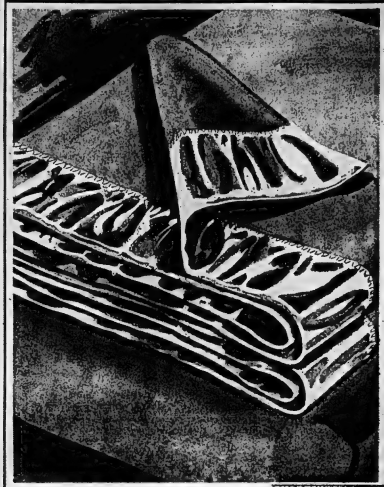

"KENWOOD"
BLANKETS
only
12.88
EACH

First quality all wool famous Kenwoods, low, low priced in time to replenish your supply for less than usual.

- Soft, thick, long staple wool . . . approximately 4 lbs.
- Firm, even weave for luxurious warmth and durable wear.
- Deep viscose binding.
- Completely colorfast and shrink resistant.
- Extra large double bed size — 72" x 90".
- Rose, light green, marigold, sandalwood, turquoise.

"GEORGIA"
CHENILLE
BEDSPREADS
Reg. 7.98
6.97
EACH

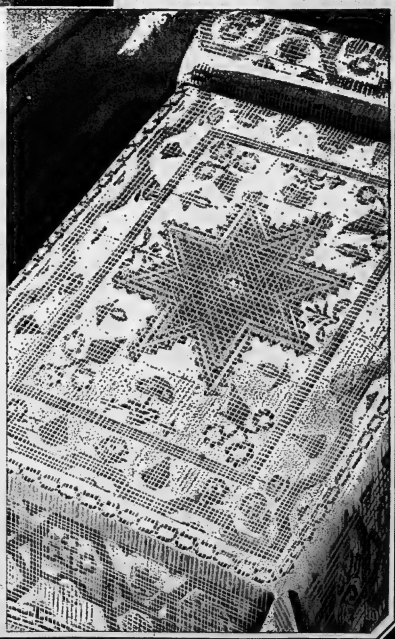

Here's new bed coverings with special savings.

- Soft thick waves of tufting on firm one piece sheeting.
- Fringed ends.
- Twin or double bed sizes.
- Assortment of colors.
- By "Georgia," a quality make.

WALKER'S

OPEN TONIGHT 'TIL 9 P.M.

The Intelligencer

BELLEVILLE, ONTARIO, THURSDAY, SEPTEMBER 15, 1966

CHEERING THE WINNER — Clarke T. Rollins, (second from right), M.P.P., Hastings East, is congratulated on being nominated as their P.C. candidate for Hastings in the next Provincial election by Ken Smith, left, president, Hastings P.C. Association, Hon. J. W. Spooner (immediate right of Mr. Rollins), Minister of Municipal Affairs, and Hon. John Richard Simonett, Minister of Energy and Resources Management.

Clarke T. Rollins Unanimous Choice As PC Candidate For Hastings Riding

Clarke T. Rollins, M.P.P. Hastings East, was unanimously nominated to contest the new Hastings Riding for the Progressive Conservatives in the next provincial election last night at the new riding's first convention attended by a capacity crowd of about 400 persons at the Madoc Armories.

The nomination of Mr. Rollins came as no surprise. He has been member for Hastings East since 1959. When Hastings P.C. president, Ken Smith, called for written nominations from the floor, 56 were received, all for Mr. Rollins.

The Honorable J. W. Spooner, Minister, Ontario Department of Municipal Affairs, guest speaker and reporters he doesn't expect Premier Robarts to call a Provincial general election until the fall of 1967.

The new riding of Hastings replaces Hastings East under the redistribution of provincial ridings. It includes all of Hastings County except Belleville, Trenton and Sidney Township.

Mr. Spooner told the convention delegates that we require more individual devotion to building a democratic world where men and women can live in peace and happiness.

"There is no advantage in change for the sake of change," he said. "The real need is for individual preparedness, followed by individual thinking, followed by co-operative action. That alone is the road to any measure of success."

CO-OPERATIVE EFFORT NEEDED

He said we hear talk about changes in forms of government and there will be changes, "but there is no evidence to show we can build a stronger nation except by the co-operative efforts of each and every municipality in this province."

Mr. Spooner said today's means of communication and transportation tend to make us much more aware of the world events, and, "perhaps also tend to remove some of the basic differences in people from different geographic areas.

"We have become a real part of a province-wide community, and it is not too much to say we are fast becoming members of a world-wide community whether we like it or not.

"All this speed has brought with it a great increase in personal responsibility. We can no longer be interested only in what happens in our own immediate community."

He said there is a great need for planning together, "planning for the type of community, the kind of society in which our children and grandchildren are to live."

Mr. Spooner was one of two Ontario cabinet ministers on hand. The other was Hon. John Richard Simonett; Minister of Energy and Resources Management.

Mr. Rollins thanked the delegates for his nomination and promised he would do his best to win the riding in the next election.

"I hope the people in Belleville and Trenton don't think of me now as the Hastings candidate. I am still your representative, and will continue to work for you in every way I can."

He said he had been criticized with it a great increase in personal responsibility. We can no longer be interested only in what happens in our own immediate community."

He said there is a great need for planning together, "planning for the type of community, the kind of society in which our children and grandchildren are to live."

Mr. Spooner was one of two Ontario cabinet ministers on hand. The other was Hon. John Richard Simonett; Minister of Energy and Resources Management.

Mr. Rollins thanked the delegates for his nomination and promised he would do his best to win the riding in the next election.

"I hope the people in Belleville and Trenton don't think of me now as the Hastings candidate. I am still your representative, and will continue to work for you in every way I can."

He said he had been criticized by some people he never knew as the member who made a speech in the House, but he pointed out he has made his views heard in the caucus, and on several committees. He was a member of six of the 11 committees in the last session.

He was described by Mr. Spooner as "one of the busiest members in the Government. Not only in the sessions, but on the committees and with his constituents."

Among those to congratulate Mr. Rollins was Lee Grills, MP Hastings South. He promised Clarke he would do whatever he could to help him and his riding in the future.

Mr. Grills drew the largest laugh of the night when he said, "I can't really say I bring news from Ottawa to you tonight, because actually there hasn't been any good news from there for a long time."

CABINET MINISTER — Hon. J. W. Spooner, Ontario Minister of Municipal Affairs, addresses a capacity audience at the first Hastings P. C. convention at the Madoc Armouries last night.

Hees Offers Suggestions On Procedure

VICTORIA (CP) — George Hees, Conservative MP for Northumberland, Wednesday night made several suggestions for making Parliament "more effective."

"In making these suggestions, I do not mean to infer that Parliament is not doing a good job," said Mr. Hees. "It is. But I believe there is nothing so good that it cannot be improved."

He told the annual meeting of the Victoria Chamber of Commerce that electing "the best people available" to the Commons is a first step in this direction.

He said that for this purpose the amount of money a candidate is allowed to spend in an election should be strictly limited to a figure based on "the number of electors in the constituency." A candidate's election would be nullified if his expenditures exceeded this amount, said Mr. Hees.

HE'D CUT SPEECHES

Speeches in Parliament might be limited to 20 minutes instead of the present 40, he said.

Mr. Hees expressed agreement with suggestions he said had been made recently "that the daily proceedings of Parliament should be televised and a permanent gallery each evening over the national network so that the people can be brought into closer touch with what is going on in Parliament."

He also said that "adequate research facilities should be made available to all members."

SEIZE ILLEGAL GOLD

BOMBAY (AP)—Customs officials said Wednesday they seized smuggled gold worth nearly $1,600,000 in a series of raids, many in fashionable apartments. Some arrests were made. Import of gold is banned in India.

3-Year Contract Accepted by Steel Workers

SAULT STE. MARIE, Ont. (CP)—A general membership meeting of Local 2251, United Steelworkers of America, voted Wednesday to accept a three-year contract with Algoma Steel Corp.

Announcement of the acceptance by the 6,400-man local came after two days of voting. A strike deadline had been set for midnight Wednesday night.

The announcement said 3,141 voted in favor and 1,863 against accepting the contract which calls for wage increases from 31 to 37 cents hourly depending on job classification.

Lowest paid workers will receive $2.51 an hour by Aug. 1 1968 and the highest paid class will get $4.51.

All workers will receive a 12 cents-an-hour increase retroactive to Aug. 1 when the old contract expired. A life insurance policy offered to married workers will be increased to $10,000 from $7,000. Single workers will get $1,000 added for each dependent.

The three-year contract with Algoma Steel surpasses the agreement ratified by 11,000 Steel Company of Canada workers in Hamilton recently.

13 Members Support Leader In His Stand

TORONTO (CP) — The Globe and Mail says Andrew Thomson, Ontario Liberal leader, has an overwhelming majority of his provincial caucus members behind him in his stand against postponing the federal medical care program.

It says 13 of the 22 caucus members are solidly supporting their leader. Named as supporters were: Elmer Sopha, Sudbury; Jarry Worton, Wellington South; Edward Sargent, Grey North; Jack Spence, Kent East; Archer Wren, Essex North; Stanley Farquhar, Algoma-Manitoulin; Horace Racine, Ottawa East; Donald Paterson, Essex South; Leonard Braithwaite, Etobicoke; James Trotter, Parkdale; Farquhar Oliver, Grey South; Vernon Singer, Downsview and Ross Whicher, Perth.

Finance Minister Sharp announced last week that the medical care program has been postponed one year until July 1, 1968.

Controversy Widens Over How Thinly U.S. Can Spread Her Resources to Police World

WASHINGTON (CP) — From the time the United States began its major manpower expansion in Viet Nam early in 1965, there has been debate in the country on just how far its resources can be spread in global police work.

Reservations, although centred initially among the critics of the large-scale American intervention, now have spread to some of the voices most hawkish on Viet Nam.

One reason is that the end of the war, and of the American buildup, is not in sight despite U.S. battle deaths of nearly 5,000, a daily bill at this stage of about $22,000,000, and troop commitments surpassing the 300,000 mark.

Further, as State Secretary Dean Rusk told a congressional committee recently, the United States has some 40 defence treaty around the world. In any case, "no would-be aggressor should suppose that the absence of a defence treaty, congressional declaration or U.S. military presence grants immunity to aggression," Rusk declared.

Rusk, as a consequence, was recalled for further questioning, led by Democratic Senators Mike Mansfield and 12 colleagues presented a resolution proposing the United States to start hauling from Europe some of the 363,000 American troops still there.

President Johnson opposed Mansfield's suggestion on grounds that it would encourage Britain to start paring its army east of the Rhine at a faster-than-desired pace, deprive the West of disarmament - bargaining leverage with the Soviet Union, and inflame West German fears about being left in the lurch. Mansfield has delayed action accordingly.

But much more than the availability of American military manpower is involved. Rising inflation is a factor.

Symington, Stennis and others also are worried about the dollar drain, so magnified by the massive cost of the war. The United States has virtually written off its campaign to trim this outpouring.

The United States, in a psychologically vital stand promises to redeem every outstanding American dollar for its equivalent in gold. France, West Germany and others have been cashing in steadily.

The declining U.S. gold stocks of about $13,300,000,000 could be confronted, in theory, by short-term foreign holdings of American dollars totalling some $37,000,000,000.

Meanwhile, the U.S. trade surplus is shrinking because war-inspired prosperity at home is running up the bill for imported goods.

United Church Condemns Viet Nam War, Approves Force to Oust Smith Regime

WATERLOO, Ont. (CP)—The general council of the United Church of Canada Wednesday condemned the war in Viet Nam and also approved a motion to use force if necessary to topple the white - supremacist Smith regime in Rhodesia.

On Viet Nam, the council urged the Canadian government to make further statements opposing escalation of the war.

It asked that the three-country International Control Commission, which Canada is a member, be used to seek a Viet Nam peace conference based on recent proposals made by United Nations Secretary-General U Thant.

The council extended its sympathy to the people of Viet Nam and expressed anguish for the "atrocities" inflicted by the Viet Cong and by United States use of napalm bombs, crop destruction and defoliation.

A resolution expressed "deep moral anguish" at the use by both sides "of those tactics and weapons which cause indiscriminate mutilation, death and destruction."

HELP BOTH SIDES

The council agreed to send food and medical aid to both North and South Viet Nam through the World Council of Churches, the International Red Cross and the Canadian Friends (Quakers) Service Committee.

On Rhodesia, it called for extension of the United Nations charter to stop South Africa from undermining economic sanctions imposed against the Smith government.

"If all else fails, Canada would support the use of necessary police action under the United Nations," the resolution said.

At a press conference following Wednesday's sessions, Rev. J. R. Hord of Toronto, secretary of the international affairs committee, said there would be a great difference between using force in Rhodesia and the current war in Viet Nam.

"The war in Viet Nam is the dirtiest war in history," he said. "In Smith declared an illegal government in Rhodesia which especially irritates some of the black leaders there."

Rev. M. D. Boomer of Bella-coola, B.C., termed Saturday's general election in Viet Nam a "sham" and urged that both sides meet to settle the war.

Rev. B. G. Smillie of Saskatoon described U.S. allies in Viet Nam—Australia, New Zealand, South Korea, Formosa and the Philippines—"economic satellites of the U.S."

A resolution asking the Vatican to help United Church missionaries get into Angola was also approved by the council.

The Portuguese government, which controls the southeastern African country, does not allow missionaries to return to the country once they have left. The council hopes to overcome this obstacle by working with the Roman Catholic Church.

The council passed temperance resolutions reiterating the United Church stand opposing liquor advertising, calling for nationalization of the alcohol industry and urging provinces not to lower drinking ages.

Dominicans Kill Soldier

SANTO DOMINGO (Reuters) — Dominican rebels have shot dead and killed a United States soldier of the inter-American peace force here and gravely wounded another, a Dominican government spokesman said Wednesday night.

The spokesman said the wounded soldier was shot three times, once in the head, and was not expected to live.

The spokesman said the gunmen stopped the car near a laundry here as the Americans went to collect their washing. The killers called to them, and immediately opened fire.

Chou En-Lai Said Firmly Third in Chinese Hierarchy

PEKING (Reuters) — Premier Chou En-lai appeared firmly established Wednesday as No. 3 in the Chinese hierarchy, despite speculation to the contrary last week that his power in the Communist party has been sharply reduced.

This foreign speculation was based on a brief New China news agency report about Chou and another leader, Kang Sheng, meeting an Australian Communist Party delegation at Peking Airport.

The report failed to describe Chou En-lai as a party vice-chairman and instead referred to both men as members of the politburo's standing committee.

Foreign observers here generally think the wording of the report was intended to draw attention to the promotion of Kang Sheng. To do this, it had to stress his and Chou's politburo role and the politburo standing committee, everyone is referred to as just a member.

Nevertheless, recent changes —still not formally announced—in the ranking of some of the party's top leaders have left unclear who actually holds certain party posts.

No new official list of the central committee and its policy-making politburo was published after last month's plenary session of the central committee, the first in four years.

Since this session, Lin Piao, the defence minister, now comes next in rank to Chou after man Mao Tse-Tung, is the only leader to have been described by the party organ, the People's Daily, as a vice-chairman.

In the last official list, in 1958, Lin Piao was one of five vice-chairmen. The others were Head of State Liu Shao-chi, Premier Chou En-lai, Parliamentary Chairman Chu Teh, and Vice-President Chen Yun.

These five, with Mao and Secretary-General Teng Hsiao-ping, constituted the powerful standing committee of the politburo, the party's top inner cabinet.

Observers don't rule out the possibility that there is now only one vice-chairman of the central committee, Lin Piao.

But even if this is so, Chou's place in the party hierarchy remains the same, despite the loss of Mao. He has been given more publicity during the last month than anyone except Mao and Lin Piao.

Tao Chu, the party's new propaganda chief, has leaped from obscurity in rural communes and now is being placed fourth in press lists of the leadership. Observers said it is certain he has become a politburo member and is probably on the standing committee.

1st on most wine lists

Barnes Wines

Canada's Oldest Winery

Select from Canada's Premier Wines

SHERRIES	PORTS	DESSERT WINES	TABLE WINES
Barnes Royal	Barnes Royal	Barnes Nectar	Barnes
Barnes Golden Diana	Barnes Concord	Barnes Hostess Barnes Tokay	Sauternes Barnes Still Rosé

Barnes Wines

CANADA'S OLDEST WINERY • ESTABLISHED 1873

MODEL YEAR END CLEARANCE SALE

HURRY FOR FIRST CHOICE . . . LIMITED SELECTION

- PONTIAC
- BUICK
- ACADIAN
- VAUXHALL
- G.M.C. TRUCKS

ELLIOTT MOTORS (Belleville) LTD.

366 NORTH FRONT STREET

DIAL 962-4584

- No Payments 'Til Oct. '66
- Weekly Payments Arranged
- Low Cost G.M.A.C. Financing

SPORTS SLICES

By Geo. H. Carver
Sports Editor

With the hitherto thunderous caterwauling of Hamilton Tiger-Cats buffs in the sanctum-sanctorum of the news room reduced to a pitiable mew-aw after their clobbering at the hands and feet of the Ottawa Rough Riders, Dodger fans in the typewriter neighborhood have taken heart, crawled out of the sports woodwork and are starting to give tongue again.

The lone Argonauts supporter, a solitary voice in the football wilderness, has changed a gridiron nightmare to "Step" dreams after the Hamsgeddon loosed its lone "Eagle" which falsooed its way to the wrist of the Double Blues' Bob Shaw.

Up to now the plaintive voices of baseball's Dodger fans have been as a soughing zephyr compared to the tornadic thunder of the Tiger-Cats tonsilar toreadors.

Of course this may only be temporary. The roar and chest-beatings of the Jungle Cats' Tarzans may resound in fresh paeans all depending o othe battle fortunes of the Cats and the Rough Riders.

However, as of now, the aficionados of the expatriates of Ebbet's Field who now cavort in the Pacific-whipped breezes of Chaves Ravine have come through their own and predict the former "Bums" will once more form the loyal opposition to the American League flag-bearers in the world series.

They point with pride to the surging exploits of the Dodger fighting spirit. Headed by the sensational Sandy Koufax whose record to date is published elsewhere, the Dodger regulars tossed a spectacular four shutouts in a row for a weekend sliad and shetled by a brilliant "fire brigade".

And if you turn back a memory page you'll see that the ex-Bums are trying to make history repeat itself..

Turning into the stretch a year ago, the Dodgers fighting spirit was a slam cincinnatied in prayer session. Winning 15 of their last 16 games, Koufax, Drysdale and company hurled eight shutouts and gave up but one run in four games.

And the bit department is coming through very nicely, thank you. The Dodger artillery is blasting the range with rookies pulling effective triggers.

Meanwhile the Giants have hit a real row, figuratively speaking, and now are a full three games behind the pace-setting gang from L.A. The Pirates who have slipped dangerously the last week or so trail by a pair. It looks from here that unless the Bucs and Giants resurge into late form, and the Dodgers maintain their brilliancy in all departments, it could very well be a world series between L.A. and the Baltimore Orioles.

And speaking of Baltimore while in New York recently a Times sportswriter told me the home of the Orioles even at that stage of the season was "series wacky".

"Hotel and motel accommodation for series time in seven new presidential suit of the opposition. Orioles fans can eat nothing but their favorites waiting through to the series pennant regardless of what the National League, sympathies may be", he said.

Had if the Dodgers go on to cross series swords with the Orioles, the Birds might find they have a battle series on their hands.

"With Koufax, Drysdale, Osteen and Sutton as four top regulars and Regan, Perranoski and Miller their pen-ace backer-uppers, the Dodgers have the best hurling staff in either league" the reporter said.

"It looks now as if it will be a 'Bums-Birds world series".

Lose 2-0 ★★★★★ ★★★★★ *Tigers Nip Twins*

Giants Drop Three Games Off Pace

By HAL BOCK
Associated Press Sports Writer

Gaylord Perry, the first pitcher to join this year's 20-victory club, must have forgotten to pay his dues.

The San Francisco right-hander, who reached the charmed circle Aug. 20, failed for the sixth straight time to record his 21st victory when he was outdueled by Jim Bunning as Philadelphia Phillies blanked the Giants 2-0.

It was a costly defeat for the National League with first place Los Angeles and runner - up Pittsburgh both Mle, the defeat dropped the Giants a full three games off the Dodgers' pace and left them two behind the Pirates.

Richie Allen was the man who did the offensive job for the Phillies. He was at bat with two out in the first inning when Johnny Callison was thrown out stealing. Then Allen, leading off in the second, walloped Perry's second pitch over the right field fence for his 29th home run of the season. He also drove in the second run with a sacrifice fly in the sixth inning.

In the only other National League games Wednesday, Atlanta Braves routed Chicago Cubs 3-1 and St. Louis Cardinals downed Cincinnati Reds 6-2.

In the American League, Kansas City Athletics shutout Cleveland Indians 5-0, Boston Red Sox 2-1 and Detroit Tigers edged Minnesota Twins 3-2. California Angels at Baltimore Orioles and Washington Senators at New York Yankees were postponed by rain.

Bunning was in real trouble only once. That came in the first when a walk and an error put Giants at first and third with two out. But Jim Hart grounded to end the threat.

The Braves won their eighth straight, scoring two runs on one hit in the 10th inning. Felipe Alou and Ty Cline drove in the deciding runs, Alou on a Felder's choice.

Only 961 fans paid to watch the game played in a light rain at Wrigley Field. It was the smallest crowd in the majors this year.

Jim McCarver walloped two home runs and Curt Flood and Lou Brock added one each as the Cardinals ripped the Reds. Ray Washburn got the victory with a six-hitter.

Joe Foy's two - run homer in the fourth inning was the decisive blow for Boston. It was Foy's 15th homer of the season.

John (Blue Moon) Odom scattered five singles to top the Twins. Indians. Danny Cater's single, a walk, Joe Nossek's double and an infield out scored two second - inning runs that carried the Athletics to victory.

Jerry McLain retired the first 13 batters he faced and survived two home runs by Jimmie Hall to nip the Twins. McLain struck out nine batters in recording his 19th victory.

Defeat Cementmen 5-1

S. Warner Up 2 Games

Stewart Warner took a two - game lead in the Commercial Softball League championship series last night by scoring five late runs for a 5-1 victory over the Point Anne Cementmen.

The third game of the best-of-seven set will be played at the Alemlia Monday night. Game time is 7:30 p.m.

The winners scored twice in the fifth to erase a 1-0 deficit and sewed it up with a trio in the sixth.

Veteran Junior Day hurled steady ball over the distance to get the victory. He allowed six hits, struck out six and walked a pair.

Ron Maracle was the victim of errors and passed balls in taking the loss. He gave up five hits, struck out 11 and did not walk a man.

The Cementmen scored in the third. Whalen doubled and rode home on D. Maber's base hit following a passed ball.

Stewart Warner came to life in the fifth. Wannamaker led off with a single and Rowbotham doubled home the tying marker. Coegan drove home the winning run with a base knock after two were out.

In the sixth, Turner opened with a base hit and advanced on a sacrifice, Carr was hit by a pitch and Rowbotham's single loaded the sacks. Turner scored on a passed ball. Gladney fanned but raced for first on the missed third strike and the throw hit the runner. Two runs scored while the twin errors were being committed.

The losers threatened in the seventh when B. Whalen plunked a single and Horwood's hit pot two on. A pinch-runner was picked off second and a pop-up ended it.

Chuck Rowbotham paced the winners with a double and single. Lyle Wannamaker, Rod Turner and Fiorl Coegan bagged the others.

Glen Maracle had a double and single in defeat and Vern Whalen had a double. D. Whalen, Denny Maher and Jim Horwood hit singles.

Point Anne 000 0 1-6-3
Stewart Warner 000 023 x 5-5-1

Batteries: R. Maracle and D. Akey; J. Day and C. Carr.

BORON FLEXES MUSCLE

A one-square-inch rope of boron fibre (from the household cleanser, borax) was said to be strong enough to lift a loaded airliner.

Has Solid Lead

Koufax Eyes 5th Straight Title

NEW YORK (AP) — Sandy Koufax has taken a solid lead in the National League earned-run competition while shooting for a record fifth straight championship.

The pitching ace of the league - leading Los Angeles Dodgers heads the league with a 1.81 average, figures compiled by The Associated Press showed Wednesday. Gary Peters of Chicago White Sox is the American League leader with 2.02.

The leaders were based on the minimum of 140 innings.

Koufax broke the NL mark and tied the major league record last season by leading in the ERA department for the five year. Lefty Grove paced the American League four straight times starting with 1929.

PITCHED FIVE SHUTOUTS

This year, the Dodgers' southpaw has allowed 36 earned runs in 276 innings and has pitched five shutouts. He has won 23 games and lost eight.

Juan Marichal of San Francisco Giants is second with a 2.06 E.R.A.

The Dodgers, riding an errorless six-game winning streak, had the day off Wednesday before taking on Pittsburgh Pirates.

The Dodgers, on top in the National League pennant scramble, and the Pirates, 3½ games back in second place and also idle Wednesday, begin a three-game series at Dodger Stadium tonight.

OWEN HONORED

CANTON, Ohio (CP) — The late Steve Owen, who coached the giant in two countries and lived by the dictum that "football should be fun," will be enshrined in the Football Hall of Fame Saturday. Owen, who played and coached with New York Giants of the National Football League and coached CFL Toronto Argonauts, Calgary Stampeders and Saskatchewan Roughriders, will be named to the hall with seven other former players and officials.

Watson - Schmidt Headline Starry Card

What shapes up as likely the best wrestling card to be held here in years has been arranged for Memorial Arena Friday night.

Headlining the show will be the ever-popular Whipper Billy Watson.

And as usual, the promoters have lined up a top villain to test the Whipper's skill.

Hans Schmidt will provide the opposition for Watson. It should be a classic. This pair has tangled on numerous occasions and always give the fans their money's worth.

This, of course, will be the main event with two-of-three main falls.

Several special attractions are also on tap. One of them will be a battle of the fast and acrobatic midgets, listed on the card as "TV Stars".

Another bout also deserves a main-event credit. The dashing colored star from The Village, Sweet Daddy Siki, tackles Billy "Red" Lyons.

And last but far from least will be "Terrible Ted", the wrestling bear. "Ted" is booked to take on all comers and it is expected one or more of the pro grapplers will try to handle the furry giant.

The show gets under way at 8:00 p.m. and by far the largest crowd of the season is expected.

The Tracks

TORONTO (CP) — All We Hope, owned by Bill Beasley won the $52,250 Shady Well Stakes at Woodbine race track Wednesday before 7,197 fans.

Ridden by Avelino Gomez, the two-year-old filly completed the six furlongs in the time of 1:09 2-5, returning $16.10 $7.30 and $4.80.

Jockey Ramon Hernandez was shaken up when his mount, Toga Sea, clipped a horse's heels, stumbled and threw him.

The exactor of Ocean Pearl and Wally Wallace was worth $102.10. The daily double of Grand Manitou and Dark Sin paid $14.00.

Ont. Lifting Championships Here Saturday

The all-Ontario senior weightlifting championships will be held at Quinte Secondary School gymnasium on Saturday, Canada's national team coach Ken Carr-Brainl announced today.

Some 35 "lifters" from Belleville, Sudbury, Toronto, Sarnia, Ottawa, Hamilton, Brantford and Niagara Falls are expected to compete for seven provincial classifications championships?

Rated as Canada's top coach, Carr-Brainl took the national team to Kingston, Jamaica for the Commonwealth games in August and helped bring home a gold and two bronze medals.

Qualification competitions will get under way at two p.m. with the final events scheduled to start at seven p.m.

TEAMS DRAW LOTS

CINCINNATI (AP) — Representatives of Los Angeles Dodgers, Pittsburgh Pirates and San Francisco Giants will draw late Sept. 20 to determine the schedule for possible playoff games.

SOLUNAR TABLES
WHEN TO FISH OR HUNT
Edward Allen Knight

The major periods are shown in boldface type. These begin at the times shown and last for an hour and a half or two hours thereafter. The minor periods, shown in regular type, are of somewhat shorter duration.

The following chart is for the period from Saturday, September 17th, to Sunday, September 25th.

All times are Eastern Daylight Saving Time.

Day	Minor	Major	Minor	Major
	A.M.		P.M.	
Saturday	9.25	1.40	9.00	2.85
Sunday	10.50	2.35	10.20	3.85
Monday	11.55	3.35	11.55	4.90
Tuesday	—	4.35	1.05	4.85
Wednes.	1.05	5.30	2.10	5.45
Thursday	1.55	6.20	3.10	6.35
Friday	2.35	7.05	4.00	7.25
Saturday	3.05	7.55	4.45	8.15
Sunday	3.30	8.40	5.15	9.00

More Sport Pages
15, 16, 17, 18, 19

YOUTH BOWLING REGISTRATION
SAT., SEPT. 17th
10.00 A.M.
Bowl-O-Drome
369 FRONT ST. DIAL 962-2165

Drop Third Game 10-8

Green Gaels Trail 2-1

NEW WESTMINSTER (CP) New Westminster Salmonbellies turned a tight defence game into a 10-6 victory over Oshawa Green Gaels Wednesday night to go ahead two games to one in the best-of-seven Minto Cup series for the Canadian junior lacrosse championship.

Wayne Goss scored three goals for the New Westminster squad that lost the first game 20-7 but won 16-4 Monday night.

Barry Bolton and Ken Winnadil scored two goals each for the Salmonbellies Wednesday. Singles came from Ken Henry, Wayne Bellwood and Joe O'Malley.

Gaylord Powless scored three for the visitors. Singles went to Neil Armstrong, Jim Higgs, Dwight Davies, Don Stinson and John Clayton.

Forward Ross Jones had three assists, but served one of his two minor penalties when there was just over two minutes remaining in the game. New Westminster took advantage of the situation and run out the clock.

Both goalies played well, with Merv Marshall of Oshawa and New Westminster's Don Wallis both stopping 23 shots.

Canadians Confirm Golf Entry

MEXICO CITY (AP) — Canada, one of the pre - tourney favorites, has confirmed its entry in the fifth men's World amateur golf tournament.

Play for the Eisenhower Trophy begins here Oct. 27.

Canada, runner - up to Ireland in the last tournament two years ago, has announced a four - man team composed of Keith Alexander and Doug Silverberg, both of Calgary, and Nick Weslock, Toronto, and Gary Cowan of Kitchener.

Cowan recently won the U.S. amateur title and Weslock is the Canadian amateur champion.

QUINTE RIDING AND DRIVING CLUB
HARNESS RACING
BELLEVILLE FAIRGROUNDS
SAT., SEPT. 17th
8 P.M.
"FINAL RACE OF THE SEASON"
— COME WHERE THE ACTION IS —
PARI MUTUEL BETTING

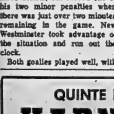

$AVE — $AVE
YEAR END MODEL CLEAR-OUT
- PRICES SLASHED -

1966 MERCURY PARK LANE
4 door sedan, 390 cu. in. engine, power steering, power brakes, radio, power seats, etc. Blue.
WAS 4950. ..... NOW 3995.

1966 METEOR MONTCALM
4 door sedan, 390 engine, automatic, power steering and brakes, radio. Bronze.
WAS 4190. ..... NOW 3495.

1966 METEOR MONTCALM
4-door sedan, 390 engine, automatic, radio in black.
WAS 4070. ..... NOW 3295.

1966 COMET CAPRI
2 door hardtop, 200, 6 cylinder engine, automatic, radio, etc. Blue. Demonstrator.
WAS 3495. ..... NOW 2850.

1966 COMET CAPRI
4-door hdtp, 200, 6-cylinder, standard transmission, radio, etc. 4 tone embergin.
WAS 3120. ..... NOW 2550.

1966 COMET 202
4 door sedan, 200, 6 cylinder, automatic, radio and white and red in coloring.
WAS 3195. ..... NOW 2595.

1966 METEOR RIDEAU
4 door sedan, 6 cylinder, 240, automatic, radio, etc. White and Turquoise.
WAS 3485. ..... NOW 2750.

1966 METEOR RIDEAU
4 door sedan, 289, V8 engine, automatic, radio, etc. White & Burgundy.
WAS 3595. ..... NOW 2850.

1966 METEOR MONTCALM
2 door hardtop, 390 engine, automatic, radio, power steering and brakes. White and turquoise. Demonstrator.
WAS 4210. ..... NOW 3450.

SPECIAL!
1965 MERCURY PARK LANE
2 Door Hardtop, black, bucket seats, console shift, fully loaded with extras. Like new. License 39975.
PRICE ONLY ..... 3595.

CALL
JERRY JOHNSTON
JESS MILLER
OR
SCOTTY REID
AT
962-8671

SPECIAL!
1965 MERCURY MONTCLAIR
2 door hardtop, turquoise, fully loaded like new. License 39718.
PRICE ONLY ..... 3150.

SCOTTY REID MOTORS
YOUR MERCURY DEALER — BELLEVILLE

Mann Cuppers Refuse Boards Play

Petes Lead 2-1

PETERBOROUGH (CP)—Both coach Bob Allan of Peterborough and Bob Marsh of Vancouver say they will not play another game in the Canadian senior lacrosse final on the wooden floor at the Peterborough Memorial Centre.

The third game in the best-of-seven series for the Mann Cup was played Wednesday night on ¾ - inch thick plywood boards which covered the centre's ice surface.

Peterborough scored three goals in the final quarter to nip the western team 5-4 and take a 2-1 lead in the series. The fourth game will be played here Saturday.

In the dressing room after the game, Allan said: "We won't play on the boards anymore, it's too dangerous."

BOARDS WERE SLIPPERY

Peterborough's rookie forward, John David, agreed: "Before the game we thought it was going to be all right but even before the end of the pre-game workout the floor started sweating."

The plywood sheets cover ice laid earlier this week for today's opening of the Toronto Maple Leafs' hockey training camp.

"That floor was dangerously slippery," Marsh said. "We definitely will not play another game with that wooden floor.

"The players on both teams were running into the end boards after a hard rush or a breakaway. They just couldn't stop or slow down in time. We were lucky there were no serious injuries."

SLOWED THE GAME

Marsh also said the slippery footing slowed the pace of the game and shortened tempers. He said the referees, Jerry Ravery of Toronto and Jim McMahon of St. Catharines, were the poorest of the series.

Both officials were inconsistent in their calls, he said, and did not take the condition of the floor into account.

No decision was made immediately on shifting the remaining games to another Peterborough rink which seats fewer fans.

Cy Coombs sparked the Peterborough attack with three goals and Bill Armour got two. Brian Keegan, Ken Rattan and Don Arthurs scored the others.

SCORES TWO GOALS

Bill Robinson paced Vancouver with two goals and Gord Fredrickson, Peter Black, Paul Parnell and Bob Babcock each scored one.

Nip Richmond 7-6

Leafs Grab 3-0 Lead

RICHMOND, Va. (AP)—Jim Russin's second homer of the game in the sixth inning propelled Toronto Maple Leafs to a 7-6 victory over Richmond Braves Wednesday night.

The Maple Leafs took a commanding 3-0 lead in their best-of-seven final for the International League's Governor's Cup.

Russin earlier initiated a three-run second inning by the Maple Leafs with his first home run, but the Braves battled back to take a 5-3 lead and overcome a 6-5 deficit before his second homer.

A walk, a sacrifice, a wild pitch, Billy Rohr's single and Stan Johnson's double followed Russin's first homer in the Toronto second.

The Braves finally ended a 22-inning scoreless string with a run in the third on Sandy Alomar's double and Felix Mills's single. Vince Ferguson's triple and John Hernstein's homer brought Richmond even in the fourth and the Braves went in front with two runs in the fifth.

Toronto scored three more runs in the sixth. The Braves tied it in the bottom of the sixth, and the game stood 6-6 until Russin comected again in the ninth.

The teams play the fourth game tonight in Richmond.

Yesterday's Stars

BY THE ASSOCIATED PRESS

Pitching—Jim Bunning, Philadelphia Phillies, allowed only five hits and struck out eighth beating San Francisco Giants for the fourth time this season, 2-0.

Batting—Tim McCarver, Cardinals, whacked two home runs leading St. Louis to a 6-2 victory over Cincinnati Reds.

Yesterday's Fights

BY THE ASSOCIATED PRESS

Arcene, Italy—Carmello Bossi, 149½, Italy, stopped Edoardo Bastista, 148, Uruguay, 5.

BOXER DIES

SPRINGFIELD, Ill. (AP)—Johnny Comers, who won the world flyweight boxing title in 1924, died Tuesday at the age of 32.

Davis Cup Tennis Blasts US Subsidies

NEW YORK (AP) — A committeeman for the Lawn Tennis Association charged today that the American Davis Cup team is being subsidized as an experiment toward getting rid of amateur tennis.

"The world is watching," said Joseph P. McLaren of Kansas City, a member of the association's nominating committee. "A fantastic sum - nobody knows exactly how much — is being spent on the Davis Cup team.

"The players are being kept on a per diem allowance of $25 the year round. This amounts to something like $7,300 to $9,000 a man, not counting transportation.

"This doesn't bother me so much, bad as it is. What I am really concerned about is that we have men in the association working toward elimination of the term 'amateur' in tennis. They want to make the tournament player simply a 'player,' not bound by amateur rules.

"The idea will be submitted to the International Lawn Tennis Federation in July, 1937, with the U.S. Davis Cup experiment serving as the guinea pig."

Martin Tressel of Pittsburgh, president of the USLTA, denied the allegation although he admitted open payments to the U.S. Davis Cup players, a fact that hasn't been covered up, and said the USLTA was making a broad survey into all facets of amateur tennis.

"We formed a Davis Cup squad on a more or less permanent basis a year ago under captain George McCall and sent them to Australia on a very profitable campaign," Tressel said.

"We give the boys a $25 per diem in the United States and $20 when out of the country."

Canadian Horse Nips Kerry Way

HAZEL PARK, Mich. (AP)—Hambletonian winner Kerry Way was upset Wednesday night at Hazel Park Raceway as Governor Armbro, owned by the Armstrong brothers of Brampton, took the lead in the stretch to win the $11,025 Vic Fleming Trot for three-year-olds.

The heavy favorite with no show betting, Kerry Way led most of the way and was challenged at the half-mile mark in the mile race by Governor Armbro, went on to win in a time of 2:04.1.

Governor Armbro, a chestnut colt, paid $3.80 in winning the race, the third event of Grand Circuit Week at the track.

TAKE ALONG A BATTERY

The modern commercial fisherman can use electricity to round up fish so they can be caught or to kill them in the nets.

ENJOY YOURSELF — SEE EXCITING

SOFTBALL

ALEMITE FIELD

6th Game of S & D Play-Offs

THURSDAY, SEPT. 15

Irudeau MOTORS LIMITED

—VS.—

BOBCATS

ADULTS 50c CHILDREN 25c

Eight Canadian whiskies use the word "Gold." So don't be dazzled.

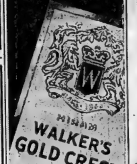

Taste sets Hiram Walker's Gold Crest apart.

BELLEVILLE ARENA

WRESTLING

Whipper Billy WATSON vs. HANS SCHMIDT

● SPECIAL ATTRACTION ●

T.V. STARS MIDGETS

SWEET DADDY SIKI vs. BILLY "RED" LYONS

TERRIBLE TED

THE WRESTLING BEAR

— WILL WRESTLE ALL COMERS —

FRIDAY, SEPT. 16

9.00 P.M.

RINGSIDE $1.50 — GENERAL $1.00 — CHILDREN UNDER 12

Fashion Week at

WALKER'S

THE HOME OF THE BRANDS

PILE LINED JACKETS

Each, only $19.98

In sturdy smooth bengaline. Hipster length detailed with triple stitching on front yoke and bottom edge. Heavy duty zipper closing and two slash pockets. By "Utex". Bottle green, navy, brown. 32-44.

LIMITED TIME ONLY

Save $30

ON WALKER'S TAILORED-TO-MEASURE "CROSSROADS"

SUITS

Reg. $115.00

$85

For the man who takes an unusual interest in his appearance this is a most unusual opportunity to do so at a great saving! Come in and select the material of your choice from a wide range of all-wool British suitings in all the latest shades and patterns. Your two-piece suit will then be meticulously tailored in the style of your choice. This is an opportunity not to be missed.

MEN'S SPORT SHIRTS

Each, only $5

Tailored with a casual air by "Cortez of California". Choose from an assortment of plain and fancy patterns in regular or button-down collar styles. Long sleeves. Variety of fabrics and colors. S.M.L.

KORATRON® CORDUROY PANTS

Pair, only $11.98

The pants that never need ironing. In medium ribbed wale corduroy with belt loops. Four pockets. By "Merit Clothing". Antelope, brown, spruce. 32-44.

CREASE-RESISTANT CASUAL SLACKS

Pair, only $14.98

Tailored from 55% Terylene® and 45% wool. Both continental or regular style waists with belt loops. Tailored by "Rothstein". Medium grey, charcoal, brown, black. 30-46.

SHOPPING IS CONVENIENT ON A WALKER'S "PLAN" ACCOUNT

NOTICE

CHECKER DRIVING SCHOOL

GOVERNMENT QUALIFIED INSTRUCTOR

FRANK MULVIHILL

FOR APPOINTMENT OR INFORMATION

Dial 968-6464

CHECKER TAXI CO. LTD.

Trenton Residents, Phone Collect.

130 FRONT ST., BELLEVILLE

Sports Calendar

SOFTBALL
Tonight — R. and D. playoffs: Roberts vs. Thrasher Motors, Alemeda Park, 8.30 p.m.
Sunday — Exhibition: The Senate vs. Hamilton Alumni, 2.30 p.m.

WRESTLING
Friday — Professional wrestling, featuring Whipper Billy Watson vs. Hans Schmidt, also the wrestling bear, Bellevilla Memorial Centre, 8.00 p.m.

HARNESS RACING
Saturday — Quinte Riding and Driving Club's final race of the season, at the Belleville Fairgrounds, 2.00 p.m.

MINOR SOFTBALL
Saturday — Gold Pennant "A" semi-finals: Canada Cycle Dodgers vs. Bell Telephone, 2.30 p.m. (double-header if necessary).

MINOR BASEBALL
Tonight — Tyke Finals: Demille vs. Loose Crib, (Alemeda), 5.45 p.m.
Saturday — Bantam: Met Barrymore vs. Park Dale, (Park Dale), 12.00 p.m.
Saturday — Peewee: Fountain Park vs. Rice Shell, (Park Dale), 1.00 and 3.00 p.m.
Midgets — Bantam: Saratoga or Park Dale vs. Farrell Motors, (Park Dale), 1.00 p.m.
Sunday — Exhibition: Minor Baseball Coaches vs. Kiln Sanitaire, (Front Dale), 2.00 p.m.

TRAP SHOOTING
Quinte Trap and Gun Club shoots, every Sunday, 10.30 a.m.; every Wednesday, 6.00 p.m.

WRESTLING
Saturday — Ontario Senior championships, at Quinte Secondary School, starting at 3.00 p.m. with finals at 7.00 p.m.

SUN GIVES UP WATER

Coober Pedy, Australia, a small mining town, is to get its water from a 75,000-square-foot solar still.

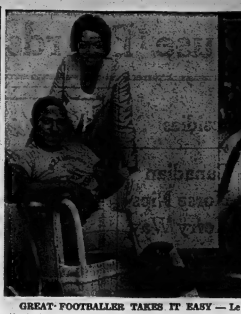

GREAT FOOTBALLER TAKES IT EASY — Leo Lewis, Winnipeg Blue Bombers' great halfback, retired at the start of the 1966 football season. At right he carries the ball in action against British Columbia Lions late in 1965. At left, he relaxes in a rocking chair as he and his wife pose for the camera. (CP Photo)

Percival Sues For $100,000

TORONTO (CP)—Lloyd Percival of Toronto filed a $100,000 law suit Wednesday against five officials of the Amateur Athletic Union of Canada.

The suit arises from charges that the former Don Mills Track Club coach gave his athletes stimulants and sedatives.

The statement of claim filed by Percival's lawyers names Fred Fool, Jessie Lightwood, Doreen Davies, Jack Bradfield and George Dennison as defendants.

The five comprise the registration committee of the Central Ontario branch of the AAUC.

Percival has denied charges that he gave athletes drugs to improve their performance.

Trap and Gun Results

L. Bine scored 24 to lead a small turnout at the Quinte Trap and Gun Club's regular mid-week shoot last night.

Other good scores were: C. Roberts 23, D. Johnston 22 and R. Rosatie 22.

In last Sunday's shoot, F. Marvin, B. Singer, J. Bolton and D. Folkard each had 24 to top a big field.

TV Stars Enter Golf Tournament

VANCOUVER (CP) — Four leading U.S. entertainers will be among the starters in the Canadian pro - amateur golf tournament here Sept. 28, to precede the $100,000 Canadian Open.

Bing Crosby, once a two-handicap player and a former winner of the Thiem tournament at Jasper, Alta., will team up with a top professional for the 18-hole pro-am.

Crosby now plays to a 10 handicap at Eldorado in Palm Springs, Calif.

He'll be joined by comedian and bandleader Phil Harris as well as television's Mr. Magoo, Jim Backus, also a star on Gilligan's Island.

Robert Sterling, the actor who played the ghost in television's Topper series, is also scheduled to make the round. He'll be joined by tennis professional Jack Kramer.

The pro - am traditionally shows the form of the chief contenders for the Canadian Open title as they tackle the hazards of the new course.

Among the professionals who have signed for the open are Jack Nicklaus, Gene Littler, Dave Marr, Billy Casper, Al Geiberger and Canadians George Knudson and Mason Rudolph.

The Open starts Sept. 29 with the final round scheduled for Oct. 2.

Chuvalo Tenth Contender

NEW YORK (CP) — Ring Magazine Wednesday named George Chuvalo of Toronto 10th ranked contender for the heavyweight boxing crown held by Cassius Clay.

The magazine named Clay fighter of the month for stopping West Germany's Karl Mildenberger in the 12th round of their title bout in Frankfurt last Saturday.

Ernie Terrell, the World Boxing Association's champion, is the No. 1 contender followed by Zora Folley, Thad Spencer, Jimo Lincoln and Cleveland Williams, all of the U.S.; Mildenberger; Doug Jones of the U.S.; Henry Cooper of England; Oscar Bonavena of Argentina, and Chuvalo.

Canadian champion Blair Richardson of Grand Bay, N.B. was ranked No. 10 behind champion Emile Griffith of the U.S. in the middleweight division.

JOINS COMMITTEE

CHATHAM (CP) — Mayor Garnet R. Newkirk has been named to a seven-man national committee on which will study Canada's pollution problems. He will represent Ontario municipalities on the pollution committee appointed by the Canadian Federation of Mayors and Municipalities.

Departmental Softball

The Intelligencer, Departmental Softball League champions, looked anything but the part while shooting a 36-7 error - riddled whipping at the hands of the league All-Stars last night.

Errors helped the All-Stars break open a tight 3-3 ball game in the early innings and the Intelligencer never recovered.

Ralph Sine, from the Public Utilities, hurled strong ball to get the win with City Hall's Gary Reid pitching the final two frames. They gave up eight hits.

Johnny Edwards, Ron Culloden, Maurice Switzer and Lyle Thompson saw action in that order. They gave up 13 hits.

Earned runs were few and far between.

Jud Sennett of Public Works had a three - run homer and two singles for the winners while Bob Lloyd also had a three - ply homer and Grant Parks a triple and single. Both of the latter are from the Fire Department.

Merv Thompson had a three-run homer and a single, Garry Wood and Don Wood a solo homer each, in defeat.

The Trots

ST. CATHARINES (CP) — Kinea Art, owned by Bruce and Margaret Buchner of Toronto, Wednesday night won by half a length in the first race at Garden City Raceway. Kinea Art paid $5.40 to win and clicked with Rew Yonkins in the second for a $20.60 daily double.

OTTAWA (CP) — Chockit, last at the three-quarter pole, moved to the top to win the featured Ron Turcotte Handicap County Face in 2:07 at Rideau Carleton Raceway Wednesday night.

Gallon Maybe was second and Hoot Owl third.

5 Pins Bowling

TUESDAY AFTERNOON LADIES' LEAGUE

Pinheads 7, Quinte Queers 0; Hi Rnx 7; Happy Gang 7, Go Go Girls 0; The Hustlers 2, Rollers 5; Sis Mrs. 5, Bliss Belles 2.

High scores — P. Pope 252, J. Mawdsley 244, N. Thrasher 243, I. Wilson 242, U. Buchanan 237, A. Boldrick 230, E. Donaldson 227.

TUESDAY NIGHT GIRLIE LEAGUE

Eggheads 3, Beatlet 4; Lucky Seven 7, Lady Bugs 0.

High scores — M. Carson 241, S. Foley 215, L. Dawson 210, G. Beal 210.

Baseball Standings

By THE CANADIAN PRESS

National League

	W	L	Pct.	GBL
Los Angeles	85	59	.590	—
Pittsburgh	84	61	.579	1½
San Francisco	83	63	.568	3
Philadelphia	79	68	.537	7½
Atlanta	76	70	.521	10
St. Louis	76	70	.521	10
Cincinnati	71	74	.490	14½
Houston	63	85	.426	24
New York	60	86	.411	26
Chicago	52	93	.359	33½

Wednesday's Results
Atlanta 3 Chicago 1
Cincinnati 2 St. Louis 6
Philadelphia 3 San Francisco 9 (Only games scheduled)

Probable Pitchers Today
Pittsburgh (Law 20-7) at Los Angeles (Drysdale 9-8) (N)
New York (Shaw 10-12) at San Francisco (Sadecki 5-8)
Atlanta (Cloninger 12-9) at Chicago (Jenkins 4-7)
(Only games scheduled)

Friday's Games
St. Louis at Chicago
Cincinnati at Atlanta (N)
Philadelphia at Houston (N)
Pittsburgh at Los Angeles (N)
New York at San Fran. (N)

American League

	W	L	Pct.	GBL
Baltimore	89	55	.618	—
Detroit	84	58	.592	3
Minnesota	80	57	.584	3½
Chicago	76	72	.514	15
California	73	71	.507	16
Cleveland	73	71	.488	18
Kansas City	68	80	.459	23
New York	65	82	.442	25½
Boston	60	85	.407	29½
Washington	55	84	.396	30½

Wednesday's Results
Minnesota 5 Detroit 1
Kansas City 3 Cleveland 0
California at Baltimore, ppd. rain
Washington at New York, ppd. rain
Chicago 1 Boston 2

Probable Pitchers Today
California (Lopez 8-14 and Chance 10 - 12) at Baltimore (Watt 9-6 and Phoebus 0-0) (N)
Minnesota (Grant 15-12) at Detroit (Wilson 18-10)
Kansas City (Nash 10-6) at Cleveland (Siebert 16-7) (N)
Washington (Richert 12 - 14 and McCormick 10-22) at New York (Stottlemyre 12 - 17 and Bahnsen 0-0)
Chicago (Lamabe 7-6) at Boston (Brandon 6-6)

Friday's Games
Cleveland at Detroit (N)*
Kansas City at Wash. (N)
Chicago at Baltimore (N)
Minnesota at New York (N)
California at Boston (N)

Baseball Line Scores

By THE CANADIAN PRESS

National League

Phila.	010 000 001—	2 5 1
San Fran.	000 000 000—	0 3 2

Bunning (17-13) and Daisyne; Perry (20-7) McDaniel 9) and Haller. HR: Pha — Allen (26).

Atlanta	000 001 000	2— 3 4 0
Chicago	000 100 000	1— 5 1

Kelley (5-4), Carroll (10) and Oliver, Torre (10); Ellsworth (6-23), Hands (10) and Hundley. Carroll (6). HR: Hundley.

St. Louis	211 200 00x—	6 11 0
Cin.	000 000 000—	0 5 0

Ellis (13-12), Nottebart (3), Taylor (6), Nuthall (6) and Edwards; Washburn (15-7) and McCarver. HR: St.—McCarver (5) (52), Brock (25), Flood (9).

American League

Kansas City	020 100 000—	3 4 0
Cleveland	000 000 000—	0 5 0

Odom (4-4) and Rosf; McDowell (4-4), Tiant (6) and Crandall, Sims (6). HR: KC—Green (6).

Chicago	000 001 000—	1 8 0
Boston	000 200 00x—	2 4 0

Howard (8-5), Wilhelm (7) and Josephson; Bell cher (6-12), McMahon (8) and Ryan. HR: Bos—Foy (15).

Minnesota	000 100 001—	2 4 2
Detroit	101 100 00x—	3 6 0

Perry (9-9), Olhoa (6), Pleis (8) and Bailey, Nixon (6); McLain (19-12) and Freehan. HRs: Minn—Hall (20).

International League

Toronto	030 002 001—	7 12 1
Richmond	001 211 00x—	5 10 0

Rohe, Herron (4) Wenz (5) Magrini (6) Navarro (8) and Montgomery; Schneider, Dukes (2) Olive (6) and Cannizzaro. HRs: Tor—Russin (2); Richm—Herrnstein.

FARRISH RELEASED

CLEVELAND, Ohio (AP) — Defensive back Bernie Parrish, in his eighth year with Cleveland Browns, was released on waivers by the National Football League club Wednesday. The Browns said Parrish, 30, had asked for his release and left the club. This was the second time the former Florida star parted with the Browns. He announced his retirement prior to the 1965 season but changed his mind a few days later.

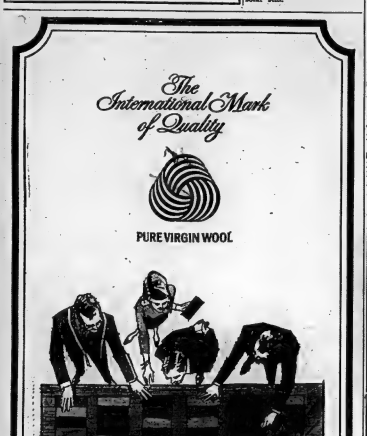

Just arrived at Tip Top Tailors... over 300 new cloths from which to choose your custom-tailored Fleet Street Suit for Fall

There's a magnificent array of pure virgin wool fabrics...luxurious venetians...fine worsted twists ...hopsacks and flannels.

Every Pure Virgin Wool custom Fleet Street Suit has the Woolmark on the label— your guarantee of the finest wool in the world.

Still one price only-95.00

Fleet Street CUSTOM CLOTHES

TIP TOP TAILORS

Tip Top Tailors will suit you perfectly or your money back. And you can charge it!

AT THE 4 CORNERS BELLEVILLE

Get a head start on fall driving

TRANQUILIZER!

CHRYCO MUFFLERS AS LOW AS $10.65

Mad at a noisy muffler? Don't be. Just take it easy. Come in and see us! We'll supply you with a top quality muffler - and a free exhaust system inspection at the same time!

4 WHEEL BRAKE RELINE

With quality circle bonded brake linings specified by automotive engineers.

IF YOU CAN'T STOP — DON'T START

Here's What We Do
Install brake lining on all four wheels • Check wheel cylinders and repair or replace if needed • Turn brake drums and resurface • Completely adjust brake shoes for full contact • Add Chryco H.D. Brake Fluid as required.

$24.50	$27.50	$29.50
Plymouth Dodge 1946-61 Chrysler Chev. — Pontiac 1937-61	Plymouth Chrysler 1962-65 Chev — Pontiac 1962-65	Ford — Mercury 1960-65

With Bonded Linings Contour Ground For Contact

CHRYCO BATTERIES

Pep! Performance! Power!

With exchange

6 VOLT as low as $12.95

12 VOLT as low as $17.75

CHRYCO TIRES

CHRYCO "Super 100" Practical Buy
Low Profile
Premium quality, safety and long mileage tires with the proven Chryco name. Rayon cord body, 100% nylon cord.

(tubeless (600/13) tire, blackwall) as low as $17.50

Installation Free

CHRYCO "Cosmo" Prestige Line
LOW PROFILE
Premium quality, safety and long mileage tires. Rayon cord body, 100% nylon cord.

(tubeless (650/13) tire, blackwall) $23.50

Installation Free

LIFETIME GUARANTEED

All Chryco tires carry the guarantee against all defects in workmanship and materials for as long as you own your car. Should such defect arise at time of normal use, tire will be replaced free of charge. Tire also guaranteed against road hazard damage for 12 months. This warranty is honored by all Chrysler Canada Ltd. dealers.

FRONT WHEEL ALIGNMENT Only $9.95

Parts extra if needed
Most Makes of Cars
For easier, safer handling and longer tire life!

EVERY CHRYCO "ALL MAKE" PART IS FULLY BACKED BY THE CHRYCO NATIONAL WARRANTY

Suggested Retail Prices (Installed)

DRIVE IN AT THIS SIGN FOR FAST TOP QUALITY-LOW COST SERVICE....

ALL-MAKE WHILE-U-WAIT SERVICE

AT THIS CHRYSLER DEALER NOW

KENNEDY CHRYSLER-PLYMOUTH LTD.
Belleville, Ontario. Dial 968-5545

Indigestion, Headaches Gas, Sour Upset, Stomach

If your stomach is out of order you are sure to suffer and misery because of associated nervousness. Due to this upset condition, you have headaches, edgy nerves and cannot sleep, you too may find the relief you need by taking Symtone Herbal Compound.

HOW IT ACTS!

Taken before meal, Symtone mixes with the food you eat thus almost at once helping to relieve nervous, heartburn, indigestion and sour upset stomach.

It will help relieve days of misery with acid headaches, nervousness, sleeplessness and gives you run-down feeling due to constipation.

AT THE SAME TIME Symtone will give you relief from nagging backache and rheumatic pains in arms, limbs, joints and muscles. So why allow yourself to go on day after day feeling miserable? Get Symtone Herbal Compound today and see how much good it can do you! You'll feel like yourself again.

AT DOLAN THE DRUGGIST

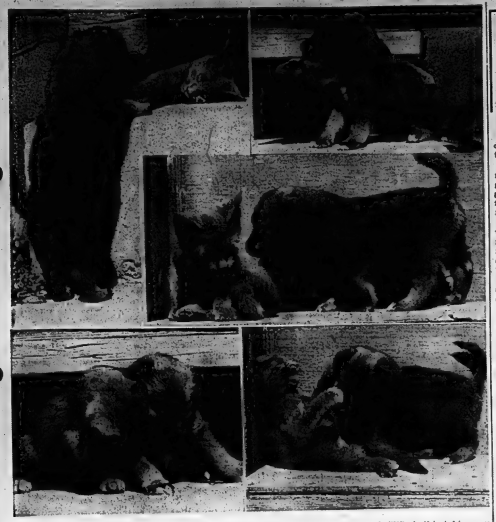

INDIGNANT PUP MEETS HER MATCH — Reading clockwise from top left: 1. "Who's this taking my place in the sun?" 2. "What's new, pussy cat?" 3. "Hmph. Not a very original line. Wonder what this snooper wants.". 4. "Listen, pup, if you have nothing to do, don't do it here." 5. "If this keeps up, we'll be fighting like cats and dogs."

Canada Outdoors

'Replacing Feudalism' Says Minister Of Attitude Towards Fishing Clubs

By CLAUDE HENAULT

QUEBEC (CP) — "It's the democratic system replacing that of feudalism."

Gabriel Loubier, Quebec's minister of tourism, fish and game, was explaining his new policy of forcing some private fishing and hunting clubs to revert to the public domain.

"It is perhaps exclusism in the large sense," he said in reply to a question, "but it is more like the elimination of a state of feudalism, elimination of the system of the *fief*.

"At present in many of these clubs only the rich are able to frequent the area, but it is the average man, who pays for it. There is no reason why the sport of hunting and fishing should be reserved for the well-to-do. After all, these resources belong to everyone, like air and water."

Mr. Loubier says one aim is to open easily accessible private clubs to the people of the area in which they are located, whether a large urban population or a moderate rural one.

Another is to oust clubs that have not lived up to their contracted obligation of protecting the land granted them.

On the long-range level, both these measures are intended to be incorporated into a master plan for recreation and sports fishing and hunting in Quebec.

EXPECTS OPPOSITION

A study to determine needs and available resources has been started and its results, expected to be available in October or November, will be used as a guide for further expropriations. Until then, no new leases will be granted.

Mr. Loubier admits the plan will be opposed by those who now benefit from the natural resources and who eats bring a great deal of pressure to bear "because of their economic and political status."

There would be objections, too, because the new policy would control granting of new leases.

"The old system had absolutely no coherent policy. A request for a lease was submitted to the minister or the deputy minister. If it was approved by the member of the legislature for the region, or if the applicant was a financial bigwig, the minister jumped."

Mr. Loubier says the possibility of being influenced in this way will be eliminated under the new policy.

"I have given orders to the deputy ministers that I not be informed of the names of the persons or persons making the request."

The same anonymity would apply in dealing with dossiers on sportsmen's clubs which civil servants decide should have its lease lifted.

"All the names have been struck off before it comes to me, so I can't play favorites even if tempted."

MUST HAVE WATCHMAN

The department has already cancelled 108 club leases, of ther because the clubs didn't take care of their land or because the presence of a substantial population in the area made it desirable to throw the clubs open to the public. Before the cancellation there were 2,582 leases covering a total area of 35,000 square miles.

Most of the 108 lost their leases because they didn't live up to Clause 5 for the contract which stipulates that a watchman must be provided.

"The clubs without watchmen were a stage for carnage and an open field for poachers who came like vandals. It was pure and simple sabotage of our natural resources. . . . Also there was no control over possible forest fires in these clubs."

Some well-run clubs were expropriated because they were so close to centres of population that it wasn't necessary to wait for results of a survey.

One such club was the Gatineau Fish and Game Club at 35-Mile Lake which has several municipalities around it and is within easy driving distance of Ottawa.

Mr. Loubier says a clause in the contract permits the government to cancel such lease on 30 days' notice if it's in the public interest.

MANY COMPLAIN

Complaints, some from senators, other politicians, industrialists and financiers, are flooding in by telephone and letter to his office but the 108 cancellations will stand, the minister says.

A spokesman in his department says another 250 leases will be cancelled before the end of the year.

Asked what happens to clubs that have invested money in improvements and construction of lodges, Mr. Loubier says merely "they will lose money."

"If they have built on the property the government will expropriate it but will not pay back what it cost to build. If, for instance, a club built a lodge which," because it was flown in to a remote region, cost $50,000, the government won't pay them the same amount. It will pay what the lodge would be worth if it were built in a city—less depreciation, of course."

When the issuing of leases is resumed, he says, private clubs will again be authorized but in remote areas which can be reached by air. "So the rich will continue to have their clubs but they will have to pay for them."

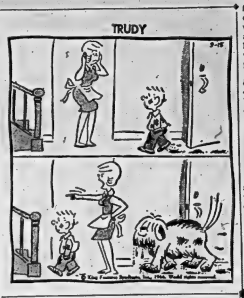

Minto

MINTO — Miss Jane Clements enrolled at Guelph University and Miss Linda Sine enrolled at Queen's University.

Mr. and Mrs. Bud Andrews and family of Peterborough; Mrs. Mary Green of Campbellford and Mr. Ernest Stiles of Bonarlaw visited Mr. Mac Anderson.

Mr. Harry Courtney and Miss Muriel Courtney of Brockville spent a few days last week with Mr. and Mrs. John Courtney.

Mrs. Bert Symes of Stanwood and Mr. Ross Fraser of Calgary visited Mr. and Mrs. Stanley Keller.

Mr. and Mrs. Basil Reynolds of Britainby; Mr. W. Runnalls and Mr. and Mrs. Clifford Elliott of Frankford were guests of Mr. and Mrs. George Sine.

Plastic Bags Deliver Trout To Streams

SAULT STE. MARIE, Ont. (CP)—Plastic bags are being used to deliver hatchery brook trout to angling spots quickly and cheaply.

Pioneered at the Ontario department of lands and forests trout-rearing station here, the method cuts stocking costs by two-thirds.

Yearling trout are placed in 22-by-36-inch plastic bags with a calculated amount of pre-chilled water. The bag is squeezed to remove air and then reinflated with pure oxygen.

The bags are then sealed, placed in separate boxes and put aboard an aircraft. When the plane nears the planting zone the required number of bags are emptied into a large funnel at the rear of the plane. A plunger is pulled and the fish are dumped into the lake.

The method was tried on a large scale for the first time in the spring. More than 100,000 "bagged" trout were planted. The entire operation took five air hours at a cost of $6.70 per thousand fish.

Using trays and metal tanks in 1955, the department planted 145,000 trout in 85 flying hours at a cost of $19.10 per thousand.

With the old method only 7,200 trout were carried per planeload, says W. A. Cooper, department fish culturist. This compares with 20,000 in plastic bags.

Soccer Results

LONDON (Reuters)—Results of soccer matches in the United Kingdom Wednesday:

EUROPEAN CUP

Preliminary Round, Second Leg

Linfield 6 Aris (Luxembourg) 1
(Linfield wins on aggregate, 8-4)

ENGLISH LEAGUE CUP

Aldershot 1 Queens P R 1
Blackburn 4 Barrow 1
Blackpool 5 Man United 1
Bradford 0 Grimsby 0
Bury 2 Workington 3
Cardiff 0 Exeter 1
Carlisle 1 Tranmere 1
Chelsea 5 Charlton 2
Darlington 1 Doncaster 1
Leicester 5 Reading 0
Lincoln 2 Huddersfield 1
Man City 3 Bolton 1
Northampton 2 Peterborough 2
Norwich 0 Brighton 1
Preston 2 Crewe Alex 0
Southampton 4 Plymouth 3
Sheffield W 0 Rotherham 1
Shrewsbury 1 Burnley 1
Sunderland 1 Sheffield U 1
West Brom 6 Aston Villa 1
West Ham 1 Tottenham 0

SCOTTISH LEAGUE CUP

Quarter-Finals, First Leg

Ayr U 1 Rangers 1
Celtic 6 Dunfermline 3
Morton 3 Aberdeen 1
Montrose 3 Airdrieonians 3

SCOTTISH LEAGUE

Division II

Albion 2 Queen of S 0
Berwick 2 Alloa 1
Clyde 2 East Fife 3
Forfar 2 Queen's Pk 2
Raith 2 Dumbarton 0
Stranraer 0 Hamilton 4
Tbd Lanark 2 Arbroath 0

COMING SOON!

YOUR BARGAIN PACKED FALL & WINTER CATALOGUE

BE SURE AND KEEP THE WRAPPER -IT'S WORTH $$$ TO YOU!

CASH and CARRY BONUS COUPONS (on all parts)

CANADIAN TIRE CORP.

EASY TERMS to suit your budget

ASSOCIATE STORE

ONE LOCATION ONLY
248 Coleman St.
Dial 968-6701
DON JONES LTD.

Buy 71 hp, 90 mph, tinted windows, 4-speed stick shift, locking gas cap, whitewalls, independent rear suspension, deep-pile carpeting, chrome-vanadium tool kit, and back-up lights for $2,098.*

They come beautifully-wrapped in this package.

We're not saying that you can't get these Isuzu Bellett features in other economy cars.
You can:
The only problem is that you might have to buy *two* other economy cars to get them all.
For example.
The biggest-selling economy car will give you independent rear suspension for better traction.

But it won't give you 71 hp.
The biggest-selling economy car will sell you whitewalls.
But it won't do 90 mph.
The biggest-selling economy car will give you a few tools.
But it won't give you back-up lights.
The biggest-selling economy car will give you a 4-speed shift.
But it won't give you 4 headlights.
So unless you feel like buying a couple of other economy cars to get all these standard, no-cost features, take a look at Isuzu Bellett, the one economy car that has them all.
Isuzu Bellett 1500. The best economy car value you can buy at any price.

Canadian Motor Industries. Distributors of the Isuzu Bellett from coast to coast. *Suggested retail price F.O.B. Toronto, Montreal, Vancouver, Halifax.

PONDEROSA MOTORS
239 NORTH FRONT STREET
BELLEVILLE — 968-7121

first on your RUM list
ACADIAN

ACADIAN 7 SEAS WHITE RUM
tastes as good as good Rum should

ACADIAN 7 SEAS LIGHT RUM
tastes as good as good Rum should

ACADIAN 7 SEAS DARK RUM
tastes as good as good Rum should

you can say THAT again!

MR. TWEEDY

by Ned Riddle

"Am I more than just another blind date to you? More than just another pretty face?"

"Rocky" Plans Orphans' Home In Padua

PADUA, Italy (AP)—Former world heavyweight boxing champion Rocky Marciano visited a Roman Catholic home for orphans in this city Wednesday and announced he was planning the construction here "of the greatest orphan children's centre in the world."

He said the centre would receive children of all races and creeds from all over the world.

He will appeal for funds for the orphanage "mainly from the 25,000,000 Americans of Italian descent," he said.

The 43 - year - old undefeated fighter, who quit the ring 10 years ago, said the friars of the Saint Anthony Order would run the centre.

Canadiens Sign Three

MONTREAL (CP)—Sam Pollock, general manager of Montreal Canadiens of the National Hockey League, announced Wednesday that three members of last year's team have signed contracts for the coming season.

The players are defencemen Ted Harris, right-winger Claude Provost and left - winger John Ferguson.

In making the announcement, Pollock said he had talked with Toronto Maple Leafs general manager Punch Imlach but "no serious negotiations" had taken place.

No players had been mentioned in any deals, but Imlach had indicated there were no "untouchables" on his club.

Pollock said he presumed such stars as forwards Frank Mahovlich, Bob Pulford and defencemen Bob Baun could be included in any deal.

6th Tyendinaga

6TH TYENDINAGA—Sheri, Lori and Robert McKenzie of Frankford spent the weekend with their grandparents, Mr. and Mrs. Lorne McKenzie.

Mr. and Mrs. Lawrence Boyle and Kevin of Bowmanville spent the weekend with Mr. and Mrs. Roy Boldrick.

Mr. Charlie Treverton attended the milk producers' meeting at the Royal York Hotel, Toronto, on Friday and Mr. and Mrs. Treverton later attended the C.N.E.

Mr. and Mrs. Harold Skelly celebrated their 40th wedding anniversary on Monday evening at their home on the 7th line. A large number of friends and neighbors were in attendance.

Mr. and Mrs. Harold Treverton attended the Parks — Bath wedding on Saturday in Picton United Church.

Rev. and Mrs. Kersey and family of Hamilton visited at the home of Mr. and Mrs. Charlie Treverton this week.

Ned Davis spent the weekend in Belleville visiting relatives.

Cars, Girls Costly to Three Swiss

BERN (Reuters)—Three Swiss soccer players have been banned from playing in international matches again because of an unauthorized, late-night car-ride through Sheffield with two English girls during the World Cup tournament in July.

The Swiss Soccer Association imposed the ban during a meeting at which the three players' behavior was described as "irresponsible . . . uncomradely . . . unsporting . . . and undisciplined."

All three players have said they don't intend to appeal the ban. They are goalkeeper Leo Eichmann, 29, halfback Werner Leimgruber, 32, and inside forward Kuno Kuh, 28.

THE ARNOLD Palmer method

—7 GOLF'S 4-TIME MASTERS WINNER

KEEP WRISTS 'ALERT' AT ADDRESS

One pretty good tip-off to a player's ability is the position of his wrists when he addresses the ball. The low handicap player usually has his wrists high (see illustration). His hands are alert and ready for action. The duffer's wrists sag at address (see inset).

How high should the wrists be at address? High enough so that no wrinkles show on the tops of the wrists.

The major function of any full swing is to return the clubface squarely to the ball — to return it to the same position it was in at address. Conversely, a player's address position, should closely approximate the position he will be in at impact. Since the wrists must be high at impact, it stands to reason that you will be better off if they are high at address.

9-15

The Intelligencer

Is Sold Daily at The Following Stores:

IN HASTINGS COUNTY—

BATAWA
Tim Shoniker 398-4571

BRIGHTON
Larry Down's Drug Store
Slue's Parkade Grocery, Hwy. 30

CANNIFTON
F. Windsor & Son General Store

CORBYVILLE
Pope's Store & Post Office

CROFTON
(Mountain View)
Allan's General Store

DESERONTO
Bill's Service
Mallery's Pharm.
Arlington Hotel

FOXBORO
Foxboro General Store
Laffman's Store
Foxboro Hotel

GLEN MILLER
Clarke Ferguson
Leslie McGeachey
395-6450

FRANKFORD
Shannick's Groc.
Maslin's Rexall Drug Store

IVANHOE
Finnings Groc. and Post Office

MADOC
Johnston Drug Store
Rupert's Drug Store

MARMORA
Nickel's Drug Store
Shannon's Drug Store

MARYSVILLE
McAuley's Service Station

NAPANEE
Sills' Drug Store
Bishop's Drug Store
Walling's Drug Store
Red's Tobacco Store

SHANNONVILLE
Reid's Grocery
LaRoue's General Store
Wood Shell Service & Canteen R.R. 4, Belleville

STIRLING
Whitehead's Restaurant

THOMASBURG
Brough's Store

TWEED
Reikie's Drug Store
Courneyea's Pool Room
Rupert's Drug Store

IN TRENTON—

Subway Lunch,
239 Sidney St.
Bradshaw's Grocery, Carrying Place Road
Brown's Drug Store
D. B. Handy Stand
Ethier Billiards
Gordon Grey Variety Store
Hewitt's City Service Carrying Place Road
Ireland's Drug Store
King St. Confectionery King St. West
O'Malley's Grocery
Simmons' Drug Store
Theatre Bar
Mark Twip Cigar Store
Westgate Pharmacy, Trent Road, Belleville
Bay of Quinte Motor Court Motel, Trent Road
Joanna Motor Court, Trent Rd., Bayside
White Rose Service Station Hwy. 2, 1 mile W. of Trenton
Glenburnie Motel & Restaurant Hwy. 2, 2 Miles W. of Trenton
R. Michaud, Bayside Motor Court, Bayside, Hwy. No. 2
Captain Joe's, 65 Ontario Street

IN PRINCE EDWARD COUNTY—

CARRYING PLACE
Westfall's General Store
Post's Grocery Store

CONSECON
Lorne O'Hara, Grocery
Charlie's Grocery

PICTON
Bailey's Billiards and Cigar Store
Globe Bowling and Restaurant
Royal Hotel
Teasel's Rexall Drug Store

REDNERSVILLE
Kellers Tweeterie and Lunch Bar

ROSSMORE
Mitchell's Store and Alyea's Food Market

WELLINGTON
Wellington Lunch Bar

MOUNTAIN VIEW
Allan's General Store, Crofton

So-Green Guarantees a beautiful lawn OR YOUR MONEY BACK!

Famous SO-GREEN ALL PURPOSE 7-7-7 FERTILIZER

Contains 7% of nitrogen to insure fertilizer. Balanced formula—nitrogen, phosphoric acid, potash—and 14 more, plus trace elements. Feeds, thickens, fine leaving, makes grass grow thicker, greener, prevents weeds and insects. Easy to spread. Not guaranteed by any more complete fertilizer.

20 lb. bag—$4.95 10 lb. bag—$1.95
40 lb. bag—$7.95 5 lb. bag—$1.25
Or new 50-GREEN premium 21-7-7 high-weight grass feed.
25 lb. bag—$4.95 10% in ton $2.95

For Special Conditions use Scotts Lawn Control Products

CRAB GRASS? Use 50-GREEN Fortified with Dimension Preventer. 40 lb. bag $8.95

WEEDS? Use 50-GREEN Weed and Feed with Silbar. 40 lb. bag $5.95 20 lb. bag $3.65

WHITE GRUBS? Use 50-GREEN Fortified with Turfcide Grub Killer. 40 lb. bag $8.95 20 lb. bag $4.95

OUR BULBS WILL BE ARRIVING SOON.
PICK UP A CATALOGUE.

Bishop's Seed AND GARDEN CENTRE
81-85 STATION ST.

Major League Leaders

By THE ASSOCIATED PRESS

American League

	AB	R	H	Pct
Oliva, Min	538	91	177	.329
F. Rob'son, Bal	527	109	165	.313
Kaline, Det	427	79	128	.300
Wagner, Cle	491	66	144	.293
Powell, Bal	454	76	131	.289

Runs—F. Robinson 109; for, Boston, 94.

Runs Batted In—Powell 105; F. Robinson 104.

Hits — Oliva 177; Aparicio, Baltimore, 169.

Doubles — Yastrzemski, Boston, 36; B. Robinson, Baltimore, 33.

Triples — Knoop, California, Campaneris, Kansas City, Brinkman, Washington, 9.

Home Runs—F. Robinson 44; Killebrew, Minnesota, 35.

Stolen Bases — Campaneris, Buford, Chicago, 46.

Pitching—Nash, Kansas City, 11-1, .917; McNally, Baltimore, 13-4, .765.

Strikeouts—McDowell, Cleveland, 202; Richert, Washington, 194.

National League

	AB	R	H	Pct
Aloe, Pit	468	74	164	.350
Alou, Atl	629	118	206	.331
Carty, Atl	460	67	154	.335
Clemente, Pit	571	93	187	.327
Allen, Phil	488	109	149	.305

Runs — Aloe, Atlanta, 108; Aaron, Atlanta, 106.

Runs Batted In—Aaron, 108; Clemente 103.

Hits — Aloe, Atlanta, 206; Rose, Cincinnati, 191.

Doubles — Callison, Philadelphia, 36; Aloe, Atlanta, 35.

Triples—McCarver, St. Louis, 12; three tied with 10.

Home Runs—Aaron 39; Allen 36.

Stolen Bases — Brock, St. Louis, 65; Jackson, Houston, 44.

Pitching — Regan, Los Angeles, 15-1, .939; Marichal, San Francisco, 22-4, .786.

Strikeouts—Koufax, Los Angeles, 278; Bunning, Philadelphia, 227.

FAVOR ROMULUS

YONKERS, N.Y. (AP)—Romulus Hanover, world's fastest two-year-old pacer on a one-half mile track, and Best of All, under two minutes four times, head a powerful field of 10 juveniles in the $100,000 Lawrence B. Sheppard Pace at Yonkers Raceway tonight.

JACK FRASER

ANNUAL FALL SALE

NEWLY-ARRIVED SUITS

$67 includes two pairs of trousers

These are not sale suits. The quality is too good. Superb English wool in understated pin' pics, neat stripes, subdued diagonals, etc. And they're good weight fabrics. Retain their shape. That's important . . . Remember that three top tailoring houses are represented, a truly big selection of quality ready-to-wear suits. Sizes 36 to 46 regular, short, tall, plus portly and stout models . . . No charge for tailoring adjustments. Satisfaction guaranteed or money is refunded.

$5 PRICE INCREASE ON THE WAY!
Shop before suit prices go up. H. Carl Goldenberg, Arbitrator, brought in a 7½ wage increase for the Amalgamated Clothing Workers of America, effective Sept. 19th 1960.

REGULAR $85 and $90 SUITS

$67 ONE SUIT

$125 TWO SUITS

Two pairs of trousers are included with each suit.

258 FRONT ST. BELLEVILLE 968-8325

32 DUNDAS ST. W. TRENTON

Open Wed. to 5.30 p.m. – Thurs. & Fri. to 9 p.m.

Put 85 down — start payments on Nov. 1st. And apply for your Fraser Credit Card.

Canada Outdoors

More People Drowned Boating Than While They Are Bathing

By BEN WARD

OTTAWA (CP)—More people drowned in pleasure-boating accidents than in swimming in Canada last year. The toll exceeded 300. This year it could reach 400.

Many are concerned about the situation but one of the few doing something about it is Ronald R. Macgillivray, director of marine regulations in the federal transport department.

"Unless we toughen up our boating laws this (accident) trend is sure to continue," he says.

What he is doing is preparing some radical proposals for a federal - provincial conference here in October on improved regulations for small-boat operation. It may set the stage for provincial involvement in this field, now a federal concern.

Mr. Macgillivray, a tall, rangy, Winnipeg-born lawyer who took over the regulations branch less than a year ago, says the steady rise in boating fatalities is causing great concern among provincial transport, tourist and recreation agencies as well as in federal circles.

"Let's face it, we've got probably 300,000 small boats on our waters now and we're adding about 20,000 a year," he told a reporter. "This problem can get a lot worse if we don't act soon."

WANTS STIFFER LAWS

He believes that the laws governing small-boat operation should be broadened to penalize overloading and overpowering, two of the major causes of accidents. Most new craft now bear small plates listing the suggested maximum load and motor size. But there is nothing to prevent operators from exceeding these specifications.

Licensing of boat operators also is under study, although Mr. Macgillivray frankly admits that it would present awesome problems in administration for the department.

"The provinces are in the best position to handle a licensing program and I think they may be interested. There could be a fee to cover costs and we'd at least be assured that persons running boats know the basic rules of the water and safety standards."

The program would start with a written exam and perhaps expand eventually to a driving test, although "that's probably a long way off."

A federal law introduced in 1953 requires all boats using motors of 10 horsepower or more to bear a licence number. The licences are issued free at customs offices but there is a maximum $100 fine for operating without one.

WOULD LOWER LIMIT

Mr. Macgillivray believes the time has come to lower the 10-horsepower limit and require licences on all but the smallest motorboats. The main purpose is identification in case of accidents.

More statistics on boat accidents are also needed and his branch is working on a regulation that would require detailed reports on all accidents involving fatalities, serious injury or damage above $100.

Mr. Macgillivray doesn't share the popular idea that young people are a major cause of accidents. A survey by the U.S. Coast Guard last year reported that in 2,618 boating accidents attributed to careless operating only 300 drivers were under the age of 18 and only 22 of these were under 12.

"That's amazing when you consider the percentage of young people in the population."

That leads to the question of whether there should be a minimum age for boat operators' licences. It would be hard to justify one on the available information."

FORMERLY A LAWYER

Mr. Macgillivray, 50, graduated from the University of Saskatchewan law school in 1940 and went immediately into the army, serving in Italy and Northwest Europe with the Saskatoon Light Infantry. He wound up as a captain.

After the war he was a lawyer in Saskatoon for two years before joining the federal service in 1947 with the veterans' affairs department office there. He came to Ottawa in 1950 as assistant counsel in the transport department law branch and handled transport matters in the Justice department from 1959 until his present appointment.

Now he administers a staff of 500 involved in everything from ship inspections and pilotage to mariners' certificates and the disposal of wrecks.

Although he has never owned a boat himself, Mr. Macgillivray does have a touch of salt air in his background. His parents were born in Nova Scotia and as a youth he spent many of his summers on the shores around Antigonish where two of his three children now attend university.

MINISTERS MEET

QUEBEC (CP) — Agriculture Minister Clement Vincent of Quebec was in Montreal Wednesday for a meeting with his Ontario counterpart, William Stewart, Mr. Vincent's office disclosed. The get-together follows a meeting last week between the two provincial ministers and J. J. Greene, federal agriculture minister, to discuss dairy policy.

Five Pins Bowling

REBEKAH LEAGUE

Smoothies 5, Coasters 3, Squarer 4, Rollers 3, Go Go Girls 3, Lucky Five 2.

High singles — M. Wessels 248, I. McMartin 236, M. Nowocsil 229, B. Anderson 213, M. Craig 210.

High triples — N. MacDonald 598, B. Anderson 563, M. Craig 557, M. Wessels 550.

C.O.F. QUINTE DISTRICT COUNCIL LEAGUE

St. Louis 0, Safety Pins 7; Cassibo 7, The Has Beens 0; Chilmen 7, Pinkeny 0; Scott 0, Vesterfelt 7.

R. Elliott 754 (348), L. Lucas 730 (347), W. Brooks 633 (282), R. Green 633 (262), B. Vesterfelt 634 (259), N. Sero 617 (234).

ODDFELLOWS AND REBEKAH MIXED LEAGUE

C.P. and T 7, Encampment 0; No. 81 7, Rebekah 0; Canton 1, Oddfellows 3; L.A.P.M. 3, No. 133 2.

High score — G. Bonsor 339 (810), G. Wardell 246, D. Morris (638), J. Levack 227, L. Wilkins 241, A. Burley 222, G. Gregory 229, R. Rouse 222.

LADIES BUSINESS LEAGUE

Whitbanks 5 Jets 2; Thunderbirds 7 Returners 0; Hilo's Hairworkers 5, Tigers 7 Hootowls 0; Breese 5 Topcats 2.

High Scores — M. Faul 273, (227); S. Graham 630, (265); D. - Sannon 644, (244); E. Mason 627; B. Hunt 633, (245); D. Lucciola 627.

MAO TOPS HIT PARADE

MOSCOW (Reuters) — The Works of Chairman Mao Sdze With Golden Rays is one of seven new songs topping the Chinese Communist hit parade, Tass news agency reported Wednesday.

THE LITTLE WOMAN

"It's Emily's own little shrine in memory of Alexander Graham Bell."

Argos Seek Full-Time Player Scout

TORONTO (CP) — Toronto Argonauts of the Eastern Football Conference are seeking a full-time player scout, the first to be employed by a Canadian Football League team.

The club's managing director, Lew Hayman, said Wednesday he has interviewed several candidates for the job.

Two imports, Wally Gabler and Bill Van Burkleo, are the only players left who were recruited for this season's play.

The Argonauts have lost five games and won one.

"Obviously our recruiting in recent years has been unsatisfactory," Hayman said. "I take full responsibility for that failing.

"We are trying this new method with the co-operation of the coaching staff and I think we can improve on the type of player we bring up here."

MOORE'S AUTO-NET
COIN-OP CAR WASH
AND BP GAS BAR

FEE 25c FOR CAR WASH
(5 mins.) with every
$3. purchase of gas.

CAR WASH OPEN 24 HRS. DAILY
GAS BAR OPEN 8 A.M. TO 10 P.M. DAILY

11 W. MOIRA ST. DIAL 968-6244

FORGET ANY CAR PRICE
YOU'VE EVER SEEN ADVERTISED

Stevenson's are clearing all 1966 Fords and
A-1 Used Cars to make room for new models!

1966 FORD DEMONSTRATORS

1966 FALCON STATION WAGON
V8 engine, automatic, whitewall tires, wheel covers and dual action tail gate. Less than 1000 miles. Lic. X6661.
Retail Price 2473. Sale Price Only . $2795.

1966 GALAXIE 500 XL HARDTOP
2 door, V8 engine, automatic, 8.15 x 15 white walls, power steering and brakes, console with tach and clock, bucket seats, tinted windshield, wheel covers, heavy duty suspension. Less than 1,000 miles. Lic. L45171.
Retail Price 4382. Sale Price Only . $3345.

1966 GALAXIE 500 SEDAN
V8 engine, automatic, 8.15 x 15 white walls, power steering and brakes, wheel covers and radio. Less than 1500 miles. Lic. L45145.
Retail Price 3965. Sale Price Only . $3065.

1966 L.T.D. 4-DR. HARDTOP
One Only! Top of our line! 390 cu. in. V8 engine, heavy duty automatic, 8.15 x 15 whitewalls, power steering and brakes, power windows, 3 speed wipers, wheel covers, radio with 3 speakers. Less than 2,000 miles.
Retail Price 4806. Sale Price Only . $3655.

1966 FORD CUSTOM SEDAN
6 cylinder, automatic, whitewall tires, 3 speed wipers. Less than 3,500 miles. Lic. J54878.
Retail Price 2239. Sale Price Only . $2545.

1966 FORD CUSTOM 500 SEDAN
V8 engine, automatic, power steering, 3 speed wipers, wheel covers, heavy duty suspension and radio. Less than 1000 miles. Lic. L45146.
Retail Price 2742. Sale Price Only . $2895.

1966 GALAXIE 500 HARDTOP
4-door, V8 engine, automatic, 7.75 x 15 white walls, power steering and brakes, 3 speed wipers, wheel covers and radio. Lic. L45137. Less than 1000 miles.
Retail Price 4097. Sale Price Only . $3195.

1966 THUNDERBIRD TOWN LANDEAU
The ultimate in motoring and prestige. V8 engine, automatic, power steering and brakes, power windows, seat with rear seat speaker, tinted windshield, remote control deck lid release, Less than 2,000 miles. Lic. J54435.
Retail Price 7144. Sale Price Only . $5995.

USED CARS

1959 FORD 2 DOOR SEDAN
6 cylinder, automatic, radio, real transportation car. Lic. J49230.
ONLY ..... $395.

1961 PONTIAC 4-DOOR SEDAN
6 cylinder engine, standard transmission, radio, whitewall tires, sharp car. Lic. J52625.
ONLY ..... $895.

1963 PONTIAC 2-DOOR
6 cylinder engine, standard transmission, Lic. J45397.
ONLY ..... $1395.

1964 CHEVROLET MODEL 8503 TRUCK
196" wheelbase, 6OO cu. in. engine, 5 speed transmission, 18,500, 2 speed rear axle. A1 condition mechanically and generally. This one owner, local truck has had exceptional maintenance.
Reg. Retail Price 3895.
Sale Special ..... $3395.

1965 PONTIAC STATION WAGON
8 cylinder standard transmission, exceptionally well kept car. Lic. X17754.
ONLY ..... $795.

1962 GALAXIE 500 4-DOOR
8 cylinder engine, automatic, radio, a very clean car. Lic. J79818.
ONLY ..... $1295.

1964 CHEVROLET 2-DOOR
6 cylinder engine, standard transmission, this car is very sharp. Lic. J41451.
ONLY ..... $1695.

1961 INTERNATIONAL TANDEM Model BCF 180
Cab and Chassis. Licensed for 42,000 G.V.W. Ideal for camper or transport. 392 cu. in. engine, 361 cu. in. engine, 5 speed transmission and 3 speed auxiliary transmission, power divider just overhauled.
This truck cannot be judged by the ratchety low $ ratchety low $ Sale Special Price .

321 FRONT ST. N. – DIAL 962-9141

Stevenson
FORD SALES LTD.

A Name That Means A GREAT DEAL

– WE GIVE LOBLAWS LUCKY GREEN STAMPS –

29

great, aged whiskies are gently blended into every drop of Adams Private Stock.

If we could get that taste with 2 we'd do it.

Private Stock is the 29-whisky whisky.

THOMAS ADAMS DISTILLERS LTD. TORONTO

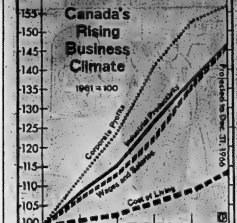

BUSINESS TEMPERATURES RISE — Canada's gross corporate profits will climb to a projected reading of 156.5 by the end of this year, based on the index equalling 100 in 1961 when the current business boom started. Indexes showing industrial productivity, wages and salaries, and the cost of living have also risen but not as swiftly. The industrial productivity index rose to 145.7 after the first three months of 1966, initially outdistancing wages and salaries. However, the wages index has almost overtaken productivity in the past two years and at the end of the same period stood at 145.6. The wage index may be accelerated as new labor contracts show up in actual figures. The cost of living index will rise to a projected 114 by the end of 1966. (CP Newsmap)

Frankford

FRANKFORD — Mr. and Mrs. Gene Young of Aliquippa, Pennsylvania and granddaughter Miss Jean Pearson of New Brighton, Pennsylvania were recent guests with Mr. and Mrs. William Murray and daughter Heather.

Mr. and Mrs. Gib Gilmour and family spent Sunday with Mrs. S. Menzies in Wyard. Mr. and Mrs. Clifford Elliott returned home on Wednesday evening after a holiday with Mr. and Mrs. Doug Flood and sons in Guelph and relatives in Hamilton.

Mr. and Mrs. T. Kravacek and daughter Helen of London visited friends in the village on Sunday.

Mrs. David Palmer, Sr., and daughter, Mrs. Betty White spent Sunday with Mr. and Mrs. David Palmer, Jr., and family in Wellerton.

Mrs. C. W. Scott with Mrs. C. Reddick visited Mrs. H. Parnell in Newtonbrook on Friday, on the occasion of her birthday.

Mr. and Mrs. William Murray and daughter Heather returned home after spending two weeks' vacation with friends in Pennsylvania and Maryland.

Mr. and Mrs. Murray Hemstock and family of Owen Sound spent the weekend with Mr. and Mrs. Fred Gardiner.

Mr. and Mrs. Fred Spencer and family of Brampton spent the weekend with Mr. and Mrs. George Spencer.

Mrs. C. W. Scott attended the funeral of Mr. A. J. Hollesy in Trenton on Saturday afternoon.

Mr. and Mrs. Bert Martin of Corbyville were Saturday guests with Mr. and Mrs. Harry MacDonald and Ron Garland.

Mr. and Mrs. Jack Bailey and family of Whitby spent the weekend with Mr. and Mrs. George Wannamaker.

RADIATION NO PROBLEM

VICTORIA (CP) — Canada's industrial radiation accident record is "excellent," says the assistant director of medical services for Ontario Hydro. Dr. R. B. Trewin of Toronto Tuesday said there have been no deaths in recent years and virtually no serious exposure in lasting radiation. He was speaking to the International Association of Industrial Accident Boards.

THINKING OF BUYING OR SELLING REAL ESTATE?

CALL: W. J. McCORMICK

W. J. McCORMICK
REALTY LTD.
Bus. 962-5337 Res. 968-6195

CASHWAY

HUGE SAVINGS NOW! END-OF-SEASON CLEARANCE SALE!
(Limited Quantities. Hurry!!)
Prices Not At Every Store

Special Purchase Off The Car!
FIRST GRADE ½" 4' x 8' HARDBOARD $1.35 per sheet any quantity

PICNIC TABLES $13.95
50-LB. FERTILIZER 1.98
4x4 UTILITY CEDAR 15c
36" CHAIN LINK FENCE .. 11.94
42" CHAIN LINK FENCE .. 13.87
(100-FT. ROLLS)
GALVANIZED FENCE GATES 8.95
6-FT. T-BAR FENCE POSTS 89c
26x96" VINYLGLASS FENCE & PATIO PANELS 2.45
FIRST COME, FIRST SERVED STRICTLY WHILE THEY LAST!

54" x 96" BIRCH KITCHEN CABINETS $35.75
LIFT LOTS! Dry Utility Spruce 2 x 4-8's $84.50 1000 board feet
1¾" MAHOGANY ENTRANCE DOORS $10.70 up
ALUMINUM Combination Storm & Screen DOORS $9.99 to 23.77
32" x 24" BASEMENT WINDOWS $5.85 each
KEY-IN-KNOB LOCKSETS $5.40 each
MAHOGANY BIFOLD DOORS $7.75 up

INSULATION
2" BATTS (90 sq. ft. carton)
3" BATTS (60 sq. ft. carton) $3.59
SMALLER LOTS AND 30¢ PER CARTON!
LESS THAN $3.59/PC? YOUR COLOUR CHOICE!

COMMON NAILS!!
2" $5.99
3" $5.82
3½" $5.76
4" $5.69
2½" $5.88
Per 50-Lb. Carton! Made In Canada!

ABERDITE POSTFORMED COUNTER TOPS
6' $27.95
10' $34.95
LESS THAN $3.59/FOOT! YOUR COLOUR CHOICE!

PANELLING
4 ft. x 7 ft. 6 in. "VEE-GROOVE" MAHOGANY PLYWOOD 4x8's $3.18 each
4 x 7½ $2.77 EACH IN CRATES
Smaller lots add 20c sheet

1¼" Interior First Quality MAHOGANY DOORS
14 x 64 $4.19
14 x 64 $4.77
24 x 64 $5.54
24 x 64 $5.54
24 x 64 $5.76
24 x 64 $6.97

UNGROOVED MAHOGANY 4' x 8' PANELS $2.96 each
LESS THAN CRATES AND 20c SHEET

Custom Comb. Storm and Screen ALUMINUM WINDOWS
Up To 24 Inches Inches Inches Inches Inches Inches Inches Inches Inches Inches Inches Inches $8.60 $9.70 $11.30 $13.25 $14.40 $16.25 UP
ORDER NOW BEFORE THE RUSH!

ECONOLINE KNOCKDOWN "REID-VUE" SASHLESS WINDOWS
24 x 24 $11.88
30 x 30 $13.87
40 x 24 $17.51
40 x 24 $20.58
40 x 30 $23.88
Heavy Crystal Glass Plus Color Reinforced Frames!!

REYNOLDS HORIZONTAL ALUMINUM SIDING $34.25 per square SPARKLING WHITE!

A-1 GRADE 210-LB ASPHALT SHINGLES $5.60 squares 4 FINE COLOURS!

ECONOMY GRADE 2x4-8's SPRUCE 39¢ Ea. Any Quantity 8 Feet Long

Serving BELLEVILLE and surrounding area
FROM OUR YARD AT 24 NEWBERRY STREET
SOUTH OF KINSMEN POOL, OFF DUNDAS
PHONE 962-5319

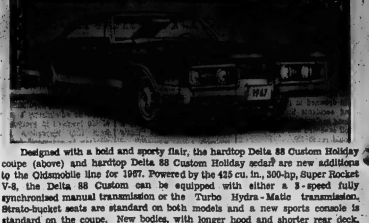

Designed with a bold and sporty flair, the hardtop Delta 88 Custom Holiday coupe (above) and hardtop Delta 88 Custom Holiday sedan are new additions to the Oldsmobile line for 1967. Powered by the 425 cu. in., 300-hp, Super Rocket V-8, the Delta 88 Custom can be equipped with either a 3-speed fully synchronized manual transmission or the Turbo Hydra-Matic transmission. Strato-bucket seats are standard on both models and a new sports console is standard on the coupe. New bodies, with longer hood and shorter rear deck, give Delta 88 Custom's, Delta 88's, Delmont 88's and Ninety-Eight's Toronado-like proportions. An even more comfortable ride, many new conveniences, and many new safety features are highlights of the 1967 Oldsmobile line. New optional equipment includes disc brakes for power brake-equipped models (except 98's) which reduce "fade," after repeated stops, and provide consistent pedal feel. Depending on model, engines range from a 155 hp six to a 385 hp V 8.

Fatalistic Attitude Adopted By Many About Nuclear War

By CARMAN CUMMING

OTTAWA (CP)—Two years ago, the last time the Commons defence committee studied civil defence, someone asked whether fallout shelter might be built into churches.

Industry Minister Drury told the government would be glad to give technical advice to any group that wanted to build a shelter. His comment brought this reaction from *NDP* member Andrew Brewin:

"Might not they be better upstairs on their knees, rather than bothering to get down into the basement?"

The question is typical of the approach of many Canadians to civil defence: A fatalistic attitude that if nuclear war does come, there won't be enough left to worry about anyway.

At times of high international tension, of course, more people take alarm and start thinking about fallout shelters or evacuation plans. In times of relatively low tension, as now, civil defence talk is greeted with a long yawn.

"People are simply not so frightened by the H-bomb now," says J. F. Wallace, director of program implementation for the Emergency Measures Organization.

"You learn to live with danger and become a little more tolerant of it."

AVOID PRESSURE

In that case—since nuclear war is still a possibility—are Canadians taking a realistic view of civil defence planning?

"I don't know whether it's realistic or not, but it's human," says Mr. Wallace.

He explains that EMO, the government agency in charge of civil emergency planning, is not trying to scare people into building fallout shelters on anything else.

Instead, it is "trying to ensure that all the key people have the information available should the public want it—now or the day prior to an emergency."

"We're not going to go out and knock on your door and sell it to you."

At the same time, he says, "we would hope that every responsible person in Canada would have his own personal survival plan. I don't think that's asking too much."

By "personal survival plan," EMO officials mean the individual householder at least should figure out what he can do in his own home in an emergency.

SOME PLAN SHELTERS

That might mean looking over the basement to determine the best corner for an improvised fallout shelter; planning how it could quickly be protected with mattresses, trunks, books and other objects, and laying aside perhaps 14 days emergency supplies.

Civil defence planners say many Canadians have either worked out such a survival plan, or have built shelters.

No firm figure is available on the number of private shelters in the country. The estimate is about 3,000 to 4,000, but the planners say some who have built shelters don't want to publicize the fact for fear they might sooner or later have to turn away a friend or neighbor.

"You'd be surprised at the number of people I've encountered who have personal emergency programs and thought-out protection," says EMO Director-General C. R. Patterson.

"The individual has to make up his own mind on the final analysis. There is the information for those who want it."

While the information is available, there is evidence that the public hasn't made much effort to absorb it.

FALSE ALARM

Civil defence officials in Ottawa were red-faced a couple of years ago, when their alarm system went off accidentally after a hunter shooting at a bird accidentally cut through a power line.

Some observers said the public didn't appear to know what the alarm was all about. The sirens sounded for half an hour, and an opposition MP complained that "nobody could be reached to turn them off, and for a considerable period of time nobody could be reached to find out what was going on."

No public warning exercise has been carried out in Canada since 1961. A national exercise is planned for this fall involving government officials and EMO planners, but no public participation is scheduled.

While they're not running a scare campaign, EMO officials point out that a fallout shelter would probably have great value for most Canadians in a nuclear war.

A proper shelter can stop penetration of 90 per cent of deliable radiation. And within two hours of a nuclear explosion, the strength of the fallout declines by 97 per cent.

Those within a few miles of the blast—15 miles in the case of a five - megaton bomb—would need stronger and more expensive blast shelters. Those within about three miles of the explosion would have no chance of survival.

Since private shelters just aren't being built, emphasis in EMO thinking has shifted towards public shelters.

Designs of a number of dual-purpose structures have been prepared, including a bowling alley, curling rink, parking garage, community centre and underground primary school. None has yet been built.

A survey of fallout protection in federal government buildings was made in 1961. Since then some new structures have had shelter capabilities built into them, such as underground garages, but none has been stocked.

In 1964 a pilot study was made of all non-residential buildings in Alberta. Owners were advised of the potential shelter available and what could be done with it, but so far no EMO officials know, none of the buildings have been altered.

Mr. Wallace says EMO has not asked for changes, on the ground that it wouldn't be fair to ask private owners to build shelters that would be used by the general public.

In the wake of the Alberta study, EMO has undertaken a similar survey of the rest of the country. It is expected to be completed in about three years.

At that time, Mr. Wallace says, the agency will be in a position to recommend to the government whether public shelters should be provided.

Interest in public shelters in the large cities apparently is at about ground zero.

When subways were built in Toronto and Montreal, for example, the federal government tried to interest the cities in building in shelter facilities. The cities refused to go along — because Ottawa wasn't prepared to put up the money.

Tomorrow: Skeleton disaster plan ready.

Wooler

WOOLER — Allan White of Peterborough visited his grandparents, Mr. and Mrs. Elgin McMaster.

Mr. and Mrs. G. R. Putnam and Mrs. L. E. Bryant spent a few days last week at Bower Lake and attended the Napanee Fair.

Miss Margery Badgley of Toronto visited Mrs. L. E. Bryant.

Mrs. Vera Teal spent last weekend visiting Mr. and Mrs. W. Dawson in Trenton.

Mr. and Mrs. George Rutter of St. Catharines spent the weekend with Mr. and Mrs. Henry McColl.

STUDENTS!
HOMEWORK IS ALMOST FUN AND IT'S FASTER
WITH FEWER MISTAKES ... ON A NEW
SMITH-CORONA PORTABLE TYPEWRITER
ASK FOR A DEMONSTRATION
TEXT BOOKS AND SCHOOL SUPPLIES NOW ON DISPLAY
THE James TEXTS LIMITED
BOOKS — OFFICE & SCHOOL SUPPLIES
183-185 Front St. Dial 968-6775
Est. 1918.
OPEN DAILY, INCLUDING WED., TO 5:30 P.M.
OPEN FRI. UNTIL 9 P.M.

phone... and your train tickets arrive by mail

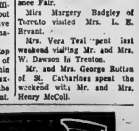

belleville 968-3560

Sudanese Quarrel

Bridge Between Arab, Negro Proves Too Rickety to Use

When Sudan became independent in 1956 it was expected to become a link between the black Africans and the Middle Eastern Arab. The problems that made the bridge a precarious one are explored in this story by a Canadian Press reporter.

By CARL MOLLINS

KHARTOUM (CP) — Sudanese leaders are fond of describing their country as a bridge between the Arab Middle East and Negro Africa. But the bridge is too rickety to use because the builders have been quarrelling among themselves.

The size of Sudan as a bridge is based on geography, race and hope.

Territorially, the million-square-mile country (bigger than Quebec and Ontario combined) reaches from the Arab world's Sahara and the Red Sea to the hills and rain forests of equatorial Africa.

Raciarly, the Sudanese are a mixture ranging from nomadic, camel-breeding Arabs to cattle-tamoying Nilotic Negroes. More than a dozen distinctive peoples live between. But basically the northern three - quarters of Sudan is Arab and Moslem, the southern quarter is Negro and pagan, with perhaps 200,000 Christians.

Hopefully, independence in 1956 was to make Sudan a nation that would stand as an example of racial harmony in Africa and possibly reach out to become an arbiter and link between the emergent nations of black Africa and the Arab world.

SOUTH REBELLED

Old suspicions and new fears intervened to spoil the hope. Even before independence day Jan. 1, 1956, southern elements in the army mutinied and Negro political leaders agitated against domination by the north. The secessionist rebellion in the three southern provinces still causes suffering, provokes political bitterness, drains the economy and sours relations with Sudan's neighbors.

The blame is spread around liberally, although the hopeful sign is that some leaders on both sides now spend more time talking about a settlement than in exchanging epithets.

History may be the main culprit. For hundreds of years, until the British took charge at the end of the last century, Arab slavers harassed the southern tribes and left a legacy of hatred.

The British get some blame for insulating the south from the north. The idea originally was to protect the southern Negroes from their ancient enemies. The result was to halt the southward spread of Islam, substitute Christian missionaries and intensify the differences within the country. The separation of north and south persisted for 30 years. A Khartoum merchant recalls that when 18 years ago it took him three months to get permission for a commercial trip to a southern city.

CHARGED BETRAYAL

The southern leaders—themselves now divided into factions—say they were betrayed at independence by the imposition of a northern-dominated administration under a unitary system of government after it had been agreed the south would have a measure of self-determination.

Northerners respond that the southern mission schools had failed to produce enough trained southerners to run the region so Moslems had to take over when the British departed. Rebellion forestalled peaceful debate on a permanent constitution.

Further, the argument against a loose federation is strong. The secessionist malady is catching: Northern tribes such as the Nuba and Beja have been agitating for more autonomy. A European diplomat with long experience in Khartoum says Sudan "must have a strong central government if it is not to fly apart like a series of tribal states."

But the evidence is powerful that the Khartoum government has shown highhandedness at least, brutality at most, in dealing with the south, especially under the military regime that governed from 1958 till 1964. Even since the return of civilian government—notably in the summer of 1965—the army, with or without government approval, is admitted by both sides to have massacred southerners in Juba, Wau and Warajuok.

THOUSANDS KILLED

Travel in the south is restricted because of war. Estimates of numbers killed range from hundreds to thousands to tens of thousands.

The clash of Islam and Christianity has been a major factor. Some southern Christians point to Khartoum's expulsion of Western missionaries after independence as evidence that northern Sudanese—the most fervent Moslems outside Saudi Arabia—were eager for spiritual as well as physical domination.

Northerners such as Social Affairs Minister Abdul Latif respond that foreign missionaries were an alien influence inconsistent with the program of "Sudanization." Others link the missionaries with Western imperialism or, at least, with encouraging southern separatism.

But Northern leaders still let slip revealing and — to some of their colleagues — embarrassing comments like one recently by Hadi al Mahdi, uncle of the present prime minister. "Sudan constitutes the Islamic Arab spearhead in Africa, and the peaceful invading vanguard is the unexplored area of Africa."

Such public comment by the head of the powerful Mahdi family and leader of the influential Ansar sect underlines the claim of such leaders as Sudanese President Ismail el Azhari that "Sudan constitutes a junction of the Arab and African civilizations."

Lately, younger leaders such as Sadiik el Mahdi, 30, the new prime minister, and Clement Mboro, 46, head of Southern Front party, have shown signs of wanting a peaceful settlement.

Extremists on both sides oppose them. The Moslem Brotherhood, with its talk of an Islamic crusade in the south, would have the Sudanese bridge as an all Moslem structure. Embittered exiles campaigning for a separate southern state of Azania would have no bridge at all.

But young moderates on both sides may yet have their way, though it is likely to be a long time before any settlement wipes out the legacy of suspicion left by the failures of the last decade.

Tomorrow: Sudan's version of the Montagnes and Capuelais.

SUDANESE LEADER — Clement Mboro, 46, educated at a mission school in the Sudan run by Canadian Brothers of the Sacred Heart, is one of the 3,000,000 Negroes from the three southern Sudan provinces which have been devastated by 10 years of civil strife. Mboro is for self-determination, by which he means any system of government approved by southerners. (CP Photo)

Tomorrow: Sudan's version of the Montagnes and Capuelais.

AARON TOMPKINS
Esso SERVICE
DIAL 962-0779
112 STATION ST. AT CANNIFTON RD.

Esso

Attention Motorists!!

We Now Have A Fully-Licensed
CLASS "A" MECHANIC
- TO SERVE YOU -

JIM MURRAY
16 years as a Class "A" Mechanic in Belleville - our line-up expert, now in charge of motor adjustments in a modern, clean garage. Mr. Murray extends a warm welcome to his many loyal customers to stop in and see him at Aaron Tompkins Esso.

6 DAYS A WEEK
8 A.M. TO 6 P.M.

AARON TOMPKINS

ELECTRONIC ENGINE TUNE-UP
BRAKES RE-LINED - MOTOR OVERHAUL
TRANSMISSION REPAIRS

JOHN HOSKIN
Pump Island Salesman

We Install
ATLAS
QUALITY
PRODUCTS
- Tires
- Batteries
- Shock Absorbers
- Mufflers
- UNDERCOATING

Come In Now For Your
Fall Change Over
PAY LATER...
Use Your Esso-Matic Credit Card

JOHN GRILLS
Pump Island Salesman

FREE SAFETY CHECK

Esso
AARON-TOMPKINS
Esso SERVICE
112 STATION ST. (AT CANNIFTON RD.) DIAL 962-0779

ROWE TOURS
MEXICAN HOLIDAY
OCT. 4 TO 25 — 24 DAYS — $495
ALL MINOR POINTS OF TOURIST interest: Garden City, Acapulco, Taxco and many others. Travel deluxe - Westbrook accommodations - motor coach.
THANKSGIVING WEEKEND
WHEELING WEST VIRGINIA
Oct. 7 to 10 - Leaving WWVA Wheeling
For information on above Tours phone or visit
ROWE TRAVEL AGENCY
Port Hope 885-2587

YOLLES

Bring Exciting Color TV into Your Living Room!

Brilliant, exciting, life-like color with high intensity picture power for brilliant, natural looking easy-to-view pictures. (More clarity, brilliance, and contrast for black and white too) Fleetwood's new advanced design offers no blurr-out or fade out - even the fringe areas. Fleetwood's exclusive three-stage high gain tuner brings in sharp, crisp, clear colorful pictures on a life size 19" screen. Handsomely styled cabinet and true fidelity upfront sound make this an outstanding value. Don't do a thing about color TV until you see this beauty from Fleetwood. See it demonstrated tonight!

$599.95

Reg. $179.95 quality
Simplicity Washer
...with Fast Pump
$134.95

Attractive, gleaming white with porcelain enamel tub. Cast aluminum gyrator for fast efficient washing action. Automatic timer and fast emptying pump with non plugging filter. Simplicity two year guarantee plus a 10 year warranty on mechanism.

12 Cu. Ft. Two Door
Refrigerator-Freezer

Fully automatic, two door model with freezer compartment that holds 86 lbs. Refrigerator section holds over 9 cu. ft. Has three full size interior shelves, porcelain crisper holds 6 quarts. Deep door shelves. Fully automatic with zero-zone freezer.

Reg. $350.95 quality
$249.95

ONLY $15.50 A MONTH

SAVE $69.

NEW 23"
Fleetwood Consolette
With Transformer Power and Hand-Wired Chassis

Reg. $268.95 quality ..... $199.95 with trade

Powerful new tuner design pulls in even weak stations. Offers new sensitivity and performance even in fringe areas. Handsome lowboy styling finished in walnut. Full 23" size for comfortable family viewing. A real saving of $60.

Efficient New 30" Range
...with Prestige Quality

All white porcelain enamel exterior with window oven and oven light; light storage drawer, oven and surface burner pilot lights, handsome chrome-trimmed control panel. Oven door is removable for easy cleaning. Big spacious oven with two 2000 watt oven elements.

Reg. 219.95 quality
$154.95

$10.75 A MONTH

YOLLES
BELLEVILLE - 300 FRONT ST. WEST 962-1527
TRENTON - 19-21 DUNDAS ST. 392-4592

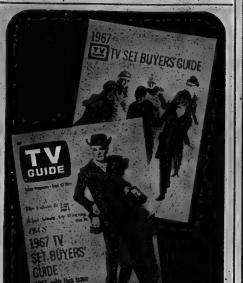

FREE WITH TV GUIDE

An exciting 32-page supplement — the 1967 TV Set Buyers' Guide. Authoritative coverage of every improvement . . . every innovation . . . every new style and trend. Don't miss this special bonus in the September 17 issue of TV Guide.

ON SALE EVERYWHERE!

BEAUTIFUL CITY SHAKEN — This picture of Tashkent's theatre district was taken before earth tremors began shaking the central Asian city earlier this year. Now possibly as many as half of the city's 1,000,000 inhabitants are homeless. However, Soviet authorities seem determined that the world will know as little about it as possible. (CP Photo)

600 Quakes Shake Tashkent, Pride of Soviet Central Asia

By JOHN BEST
MOSCOW (CP)—The ordeal of Tashkent seems without any ending.

Since April 26, more than 600 earth tremors, some severe, have shaken the once-bustling city, pride of Soviet central Asia.

By this time the 1,000,000 inhabitants of Tashkent — mostly Uzbeks, an ancient people whose civilization goes back to at least the 5th century BC—must find it hard to remember a period when there weren't any earthquakes.

What's happening there appears to be one of the great natural calamities of recent decades but Soviet authorities have been determined that the world will know as little about it as possible.

No foreign correspondents were allowed into the stricken city for more than three months after the earth shocks began but eventually at least one Western reporter was permitted to fly to Tashkent from Moscow.

Only occasional snippets of information have been carried by Soviet news media on conditions there.

These have emphasized the courage of Tashkent's people while failing, for the most part, to convey any sense of the horror of living in a place where the earth never seems to stop dancing.

MANY HOMELESS

"There has been no satisfactory estimate of the death toll, though from published reports it appears that this wasn't great in comparison with material damage.

What does seem clear is that well over one-quarter of the population — possibly closer to half—has been rendered homeless.

An account in the Tashkent newspaper Pravda Vostoka (Pravda of the East) said 2,000,000 square metres of housing were destroyed in only the first two nights of earth shocks.

In urban centres of the Soviet Union, the living space norm is seven square metres per person. Using that as a guide, the first earthquakes robbed 285,000 people of housing accommodation.

However, in many cities—probably including Tashkent —the norm hasn't been achieved; that is, most people enjoy less than seven square metres of space. So the number rendered homeless may actually be much higher.

Thousands of families are living under tents. Whole streets have been closed to traffic and turned over to outdoor living. Still, factories and offices function as usual, the Pravda Vostoka account said.

Among elderly people, the number of heart cases had "drastically increased" because of the rough living conditions.

TENSION PREVAILS

The unidentified writer of the account captured a little of the flavor of a city that lives in a prolonged night of horror. He told of sitting writing one day when his desk suddenly "swooshed upwards."

"There was a terrific shudder, the walls quivered and the ceiling began to vibrate. Everybody jumped up rushing instinctively to the door."

The jolt didn't cause much destruction. "But that sense of alarm does not go away . . . that constant inner tension of people who keep expecting something all the time."

Soviet authorities have said Tashkent will be rebuilt, and Pravda Vostoka reported "10,000 students are storming the ruins."

Unofficially, overseas, there have been reports of a possible evacuation, in view of the obvious instability of the earth's crust.

Reluctance to take such a decision is perhaps understable. The Soviet government had plowed huge resources into Tashkent, intending to make it a showplace for all of central Asia.

It was an attractive city, although many outside visitors got the impression that too much of the ancient Uzbek had been sacrificed to Soviet influence in its planning and architecture.

In any event the rebuilding, if there is one, will be a monumental task.

Walker's has the best names in Canada

At Walker's shopping is no guessing game. We're proud of our famous labels, they are your assurance of high standards. You always get your money's worth at Walker's. Isn't that what brand names are all about?

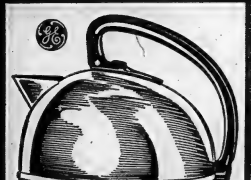

General Electric Kettles
13.95

Deluxe model, 2 quart size, boils water fast with its single long life element. Detachable cord. Ideal as a gift for September weddings.

Phillips Electric Knife
29.95

The twin 8" stainless steel cutting blades assure uniform slices every time. Makes carving a pleasure. Equipped with spring loaded blade safety release. 6 foot detachable cord. A marvelous gift to own or give.

Sunbeam Mixmaster
52.95

This is a deluxe model with mix-finder dial that indicates proper setting for various mixes. Comes with 4 quart and 1½ pint heat resistant mixing bowls. Automatic bowl speed control.

Westinghouse Buffet Fry Pans
29.95

The model with exclusive "Westinghouse" no-stick, no-scour surface—the non-stick formulation is locked into the metal. It won't chip, peel or crack. Size 12" square 2½" deep—complete with matching lid and detachable cord.

WALKER'S

TV ENTERTAINMENT

THURSDAY

- Telescope, on Channels 11 and 12 at 9 o'clock presents "The Battle of Britain — 25 Plus One." A Canadian who fought in the Battle of Britain returns in sense of the articleto made famous by that summer of 1940.
- Also at 9 tonight, the first half of the musical "The Music Man" is carried on Channels 5, 7 and 10. Tomorrow night, the same channels carry the second half of the movie at the same time.

6.00—News, Weather, Sports (11) (12)
6.30—News, Weather, Sports (9) Pierre Berton (11)
Lost in Space (13)
7.00—I Dream of Jeannie (5) North Country Sportsman (7)
Animal World (8)
Batman (9)
Monkees (11)
7.30—Daniel Boone (3) (8)
Jericho (5) (9) (10)
Beverly Hillbillies (7)
Bewitched (12)
Rawhide (13)
8.00—Bewitched (3)
Man From U.N.C.L.E. (11) (12)
F Troop (13)
8.30—Star Trek (3) (8)
My Three Sons (5) (7) (10)
Man From U.N.C.L.E. (9)
Tammy Grimes (12)
9.00—MOVIE: "The Music Man" (Part 1) (5) (7) (10).

(Conclusion) (3) (7) (10)
Munsters' Revenge (8)
MOVIE: "Forever Amber" (9)
MOVIE: "Beast Joan". (12)
Milton Berle (13)
9.30—T.H.E. Cat (3) (8)
10.00—Dean Martin Show (3) (8)
Run For Your Life (5) (9)
12 O'Clock High (12)
11.00—News, Weather, Sports (9) (11) (12)
11.15—MOVIE: "My Six Convicts" (10)
11.30—Johnny Carson (7)
12.00—Johnny Carson (3) (8)
MOVIE: "Terror in A Man" (13)
11.35—MOVIE: "Five Miles To Midnight" (5)
MOVIE: "Wings of Danger" (11)
11.40—MOVIE: "Zest of Sunmaize" (8)
Bourbon St. Beat (12)

It's Happening (9)
Telescope (11) (12)
Bewitched (13)
9.30—The Hero (3) (8)
Dean Martin (9)
Man From U.N.C.L.E. (11) (12)
10.00—Dean Martin Show (3) (8)
Red Ryder (11) (12)
Hawk (13)
10.35—T.H.E. Cat (8)
11.00—News, Weather, Sports (9) (11) (12)
11.15—MOVIE: "Johnny Come Lately" (10)
11.30—Johnny Carson (7)
11.30—Johnny Carson (3) (8)
MOVIE: "Betting Pretty" (13)
11.35—MOVIE: "Invisible Agent" (11)
MOVIE: "Broken Arrow" (12)
11.40—Wild, Wild West (9)
MOVIE: "Scheming Baldier" (13)

FRIDAY

- Pat Hervey and the Rhythm Pals join Tommy Hunter as he begins his second season on Channels 11 and 12 at 8:30 tonight.
- Conclusion of the movie "The Music Man" on Channels 5, 7 and 10 at 9 o'clock.
- Zachary Scott and Naomi Chance star in tonight's late show on Channel 11 at 11:35. "Wings of Danger" tells the story of the search for a pilot who disappears over the English Channel.

6.00—News, Weather, Sports (11) (12)
6.30—News, Weather (9)
Pierre Berton (11)
Horse Horse (12)
7.00—Tuesday Night Movie (3) (8)
Wonderful World (5)
Prairie of Southampton (9)
7.30—Tarzan (3) (8)
Wild, Wild West (5) (12)
Iron Horse (9)
Lucy Show Showcase (11)
Red Feverd (13)
Green Hornet (12)
8.00—Man From U.N.C.L.E. (7)
Get Smart (11) (13)
Iron Horse (12)
8.30—The Man From U.N.C.L.E. (3) (8)
Hogan's Heroes (5) (10)
It's Your Move (9)
Tommy Hunter Show (11) (12)
9.00—MOVIE: "The Music Man"

Telescope (3) (7) (10)
Monkees (8)
Mission: Impossible (9)
MOVIE: "Forever Amber" (11)
MOVIE: "Beast Joan". (12)
Milton Berle (13)
9.30—T.H.E. Cat (3) (8)
10.00—Dean Martin Show (3) (8)
Run For Your Life (5) (9)
13 O'Clock High (12)
11.00—News, Weather, Sports (9) (11) (12)
11.15—MOVIE: "My Six Convicts" (10)
11.30—Johnny Carson (7)
12.00—Johnny Carson (3) (8)
MOVIE: "Terror in A Man" (13)
11.35—MOVIE: "Five Miles To Midnight" (5)
MOVIE: "Wings of Danger" (11)
11.40—MOVIE: "Zest of Sunmaize" (8)
Bourbon St. Beat (12)

RADIO

CJBQ BELLEVILLE

AM - 800

THURSDAY

4.15—At The Top, Dave Charles
5.00—Dinner Date with mod music till 8:00
8.00—Trenton and District News.
8.05—The Pat Childs.
8.35—Interlude for Dining.
9.00—CJBQ News.
9.05—Night Spotlight with Jack Davies.
6.30—Closing Stocks.
6.35—Interlude for Dining.
9.00—A Special Program commemorating the fiftieth anniversary of The Battle of Britain. Included are actual reports by veterans of the battle.
10.00—CJBC National News.
10.30—Intermission. Interview with Canadian novelist Margaret Laurence.
11.00—CJBQ News.
11.15—The Late Show with Dick Loveday.

FRIDAY

6.15—Up With The Sun. Tom Hoddinott is here till 9 a.m. with music and fun.
8.00—CJBQ News and Sports Roundup.
9.35—Entertainment with Nathan Cohen.
10.10—Music and Conversation with Gordon Sinclair.
11.10—Why Not Call? Tom Hoddinott is on the phone till 12:15.
12.15—Noon Hour News.
12.30—Mac Program with Phil Flagler.

FM - 97.1 m/a

THURSDAY

4.00—Impressions in Music with Art Watkins.
6.00—Supper Hour News.
6.15—Music for Dining.
7.30—CJBQ — F.M. News, Weather and Closing Stocks.
7.40—Today's Editorial.
7.45—Sports, Interviews with Canadian artists.
8.00—Continental Encores.
8.30—Music As You Like It.

FRIDAY

9.10—Concert in Miniature.
12.35—Music for Dining.
1.00—Piano Portraits.

Rednersville

REDNERSVILLE — Baby Dean Dawson, son of Mr. and Mrs. Summers Dawson, is a patient in Belleville General Hospital.

Mr. and Mrs. Les Doxtator and family spent the weekend at Palmer Rapids as guests of Mrs. Doxtator's family.

Mr. and Mrs. Benny Wundblad and family of Toronto spent the weekend as guests of Mr. and Mrs. John Lebh, Mr. and Mrs. Allan Cameron and Mr. and Mrs. Bert Wundblad.

Mr. John Widdicks attended the Black River archery tournament at Watertown on Sunday.

Miss Reta Higgins, Miss Beryl Scruby of Foxboro, Mr. Elvin Higgins and Mr. Willy Bowerman visited Mr. and Mrs. Tom Lebow of Maynooth.

Mr. Lyle Weese had to call the fire department on Tuesday night to help put out his furnace fire that was burning out of control and filling the house with smoke.

ROSENEATH FAIR
SAT., SEPT. 24th

The Fair will be officially opened by S. J. F. McMillan, Warden of Northumberland and Durham Counties.

Many fine exhibits, over $2,000, offered in money.

Harness Racing, Pony Races and Charlot Races, English and Western Horse Show....

New Dairy Cattle Special Record of Performance, New Fat Steer Class — steers offered for public auction after judging.

- Kings Shows Midway
- Trenton Band
- Amateur Contests
- Baby Show

— Lucky Draw on Admission Tickets —

A Dance at Night. Music by the Country Jewels with Keith and the Cedar Valley Boys and Miss Lallabelle, stars of TV, Stage and Radio.

— CALLS BY UNCLE JIMMY MITTS —

Maria
"THE MALTESE MARVEL"
APPEARING WITH
"THE ORACLES"
A swinging, singing, dancing group such as this area has never seen!
APPEARING NIGHTLY 9 P.M. TO CLOSING
"MADRID ROOM" Jackets Required
Sun Valley MOTOR INN
"TIA MARIA ROOM" Dress Optional

Herd of 10,000 Grazes Near Reindeer Station

By JANE BECKER

REINDEER STATION, N.W.T. (CP)—Santa Claus never decided to move from the North Pole he couldn't do better than put up at Reindeer Station.

It has everything he'd need: 9,000 reindeer grazing within a few miles; eight herders to round them up; women to sew parkas and other suitable clothing, and a Hudson's Bay clerk in the to trading post from which to ship his sack.

There's even a harness for hitching reindeer to a sled—one of the last of its type—hanging on the wall in the one-room schoolhouse.

Reindeer Station is on the Mackenzie River 25 miles south of where the mighty waterway empties into the Arctic Ocean. You can reach it by arranging a drop-off from an air flight from Inuvik in Tuktoyaktuk or by motor boat from either place.

Old northern hands say it is one of the few places where the old Arctic still lingers, barely touched by the encroaching digital welfare, liquor or the civil service.

Reindeer Station actually is one of the first attempts at a federal project in the North. It was founded on the recommendation of the explorer Vilhjalmur Stefansson, who said Canadian Eskimos should be trained as reindeer herders, as a means of continuing livelihood.

It didn't work out as Stefansson predicted.

SIX-YEAR TREK

It took six years to bring the reindeer from Alaska to the Mackenzie. Arriving in 1935, the herd had been reduced to about 2,300 animals from the original 3,000.

The government then built Reindeer Station, a collection of white frame buildings connected by electric power and linked by wooden sidewalks, at the foot of a cluster of spruce - covered hills.

From then until 1962 about $1,000,000 was spent on the project. The reindeer survived, but there was trouble recruiting herders. In the early '50s the government tried giving individual herds to Eskimos. That didn't work well, either.

"The Eskimo found it too much work for too little income," says Sven Johansson, a 41 - year - old Swede who took charge of the project four years ago. "Herding methods were out of date and the reindeer overgrazed."

Now the herd is back with the government. Herders, with a salary of $250 a month and a tent, sick pay, free housing for their families and even life insurance, are signed up with Eskimos in Canada.

The project still costs about $80,000 a year, but Mr. Johansson says it should be self-supporting in five years.

"We want to build the herd to about 30,000. This would produce 800 tons of meat a year, enough to help support the North. We could even export it."

Reindeer meat, which tastes rather like extremely lean beef, is already a staple in the diet of most residents of the region.

Today the reindeer graze over 7,000 square miles, from Reindeer Station to the Anderson River 100 miles east, and from Inuvik 30 miles north to the Arctic shore.

Each spring the herders move the deer up gradually from the forests, where they feast on lichens during the winter, to Atkinson Point, on the Arctic. Here, after they have summered, about 300 are systematically slaughtered.

Then the herders, using dogs, begin the slow, 50-mile trek south to the barrens, arriving at Reindeer Station just before Christmas. Another 300 deer are slaughtered near Inuvik to provide winter meat.

"It's a good life," says Billy Klengak, a herder for 13 of his 41 years. "I like it when I'm with the deer in the fall. We may travel with nothing to eat all day. Then, before evening, we shoot a few ptarmigan or ducks for supper. Afterwards we roll up by the campfire and sleep.

"If a reindeer gets off the range you just kick him. I really like working with reindeer. And my wife and kids can live at the Station while I'm away."

Only one thing is missing in the herders' new, planned life. Mr. Johansson has ruled out the old reindeer harness, with which the herders used to hitch the deer to sleds and travel like the wind.

"It's unpractical," Mr. Johansson told them. "Reindeer have to stop and feed every two or three hours. And once you've unhitched them it takes hours to catch them again. Dogs are much better."

But Santa Claus will probably be the only person ever to pick the harness off the schoolroom wall.

Marmora

MARMORA — Mrs. J. R. Barker Reg. N. has received the appointment of Health Nurse for the Hastings County Health Unit and has been working with Mrs. F. Love M. H. N. of Trenton this week in the three Marmora schools.

Miss Danlea Green of Port Hope visited last weekend with Mr. and Mrs. L. F. Green on Labor Day weekend. Miss Green was earning in Ottawa where she is entering Ottawa College.

Miss Grace Sheridan left Sunday for two weeks' holidays at Cape Vincent on 3-Mile Bay, N.Y., where she is visiting her aunt and uncle, Mr. and Mrs. Verne Martins.

Guests of Mr. and Mrs. George Madgett over Labor Day weekend were Mr. and Mrs. Colin Campbell and Richard, and Mr. and Mrs. John Campbell of Stirling.

Mr. and Mrs. Murray Graham and children of Penetang spent the holiday weekend with Mr. and Mrs. Hugh Brady.

Mr. and Mrs. Hubert O'Keefe have recently moved from Montreal to Newmarket, visited Mrs. O'Keefe's parents, Mr. and Mrs. John Chalmers on the weekend.

Visiting Mr. and Mrs. Bill Monk on Sunday and Monday from Iroquois were Mr. and Mrs. Lee Gibbons and Mr. and Mrs. James Bruse.

Thomasburg

THOMASBURG — Mr. and Mrs. Roy Jones and family, of Ottawa, were recent guests at the home of Mr. and Mrs. A. W. Brough.

The Rev. J. W. Flett of Belleville, a former pastor of Thomasburg United Church, called on Mr. and Mrs. Ross Wilson on Thursday.

Mrs. Garwood, Mrs. Davidson, Mr. and Mrs. Howard Lee and Richard Harvey, all of Toronto, were entertained at the home of Mr. and Mrs. E. Prindle on Sunday.

Mr. and Mrs. H. Vance, who have spent the summer months at their cottage at Moira Lake, returned home on Monday.

Mr. and Mrs. Clayton Porter of Detroit, who have spent the past three months at the "Porter House", have returned home.

Mrs. A. Reles of Roslin and Mrs. Roy Thomas of Tweed are the teachers. It is understood that the school will be closed next year and all of the pupils from Hungerford Township will be attending school in Tweed as part of Tweed and Hungerford school area. An addition is to be made to Tweed School to accommodate the township pupils.

Author Plans To Give Zoo Famous Otters

LONDON (CP) — A pair of famous otters, Edal and Teko, are being given as a boon by their owner, Gavin Maxwell, author of Ring of Bright Water.

Maxwell, 52, says he is giving them up to save expenses at his isolated home on Sandaig, the island near Skye off the west coast of Scotland which he called Camusfearne in his book about the otters.

He said Edal and Teko will go to the new Aberdeen zoo in late fall or early winter.

Maxwell says he pays only a nominal rent for his island home which is still, as described in Ring of Bright Water, furnished mostly with what he has built himself from driftwood and salvage crates.

But the home costs him about $2,000 a year to run. The only electricity costs him $2,400 a year and every telephone call he makes is long distance. But everything we need, including food for the otters, has to be brought a long way."

Maxwell, a bachelor who has two peers for grandfathers, went to the Hebrides in 1956 to start a shark fishery after being invalided out of the army. The project failed, but led to his staying in the islands, adopting Edal and Teko and publishing his book about them in 1960.

TEEN-AGE REMBRANDTS — Teen-age artists by the score wield brushes along the Place des Arts fence in downtown Montreal during a paint-the-fence contest. Some 80 teen-agers from parks department recreational centres throughout Montreal took part in the day-long contest. (CP Photo)

Eighty Montreal Teen-agers Show Talents Painting Fence

MONTREAL (CP) — There was an imaginative piece on Montreal's busy St. Catherine Street when 80 teen-agers with Rembrandt in paint went to work on the wooden fence surrounding Place des Arts concert hall.

The exterior decorators came from Montreal parks department recreation centres across the island one day in August, lured by the invitation to "paint anywhere" the prospect of all the paint they could splash and the promise they could depart anything at all as long as it improved the fence.

The idea for the paint-the-fence contest originated with Du Pont of Canada, which also supplied the colors plus black and white in water-washable paint.

This type of paint was used because it could be washed out of hair, clothes and fingernails of the youngsters. However, it can't be washed off the fence and the masterpieces will remain there until November.

The reason for the plywood fence surrounding Place des Arts is that landscaping has not yet been completed.

Professional artists have painted fences in other cities, "but teenagers are easier to handle," a Du Pont spokesman said.

The teen-age angle caught the imagination of the Place des Arts management which gave full approval for the experiment, of the parks department which runs regular playground and canoe excursions for teen-age girls, of the city which closed off a side street for part of the day, and of hundreds of tourists and passersby.

PRIZES FOR SIX

The contest began in the morning with the allocation of plastic buckets, paints and fence panel. It ended in mid-afternoon when three parks department officials chose six winners of portable record players.

The winners were Lucie Boutin, 13; Huguette Nolin, 15; Michelle Bellemare, 12; Louise Jacques, 12; Louise Aubin, 14; and Robert Ferrage, 15.

Gertrude Berg, Long a Star In Radio, Dies

NEW YORK (AP) — Gertrude Berg, 66, long a star in radio, television and on Broadway, died in hospital Wednesday.

A hospital spokesman said Miss Berg succumbed to heart failure. She had been in the hospital since Sept. 9 for treatment of a heart condition.

Among her recent appearances was the Broadway comedy Dear Me, The Sky Is Falling.

One of her best-known roles was in A Majority Of One, which she played on Broadway, endearing herself to audiences as a middle-aged Jewish lady who visits Tokyo and has a romance with a Japanese businessman.

Instructions were few, said Monique Fortier, head of the parks department painting and sculpture classes.

The object was to cover the four-by-eight-foot panels — a size which might well paralyse some would-be painters. Some youngsters planned their paintings all week and came equipped with sketches while others depended on the inspiration of the moment.

The imagination with one corner was captured, by the St. Jean Baptiste Day Fete dans l'Ile Festivities on the Island. The painting shows the city skyline, Mount Royal with its cross and the St. Helen's Island party, all linked in a flow of artificial light.

When it was all over, the city opened a fire hydrant for washing-up operations and the parks department supplied a truck which carted away debris. The sponsoring company sent in sandwiches and soft drinks for the young artists.

"We never expected it to be this good," said Miss Fortier as she gazed over the scene.

Sleepwalking Is Male Disorder

By HAL BOYLE

NEW YORK (AP)—Things a columnist might never know if he didn't open his mail:

Sleepwalking is predominantly a male disorder. . . Apparently women, even in their sleep, would just rather not go—if they can't go by car or cab.

Only about one in every three paper clips is used to clip papers together. . . The rest are lost, twisted and thrown away, or used as makeshift screwdrivers or to clean fingernails, typewriters or pipes. (In less sedate offices, of course, they are also fired with rubber bands at passing stenographers.)

The foods you choose may show how smart you are—but people with a high I.Q. are reported to have a fondness for grapefruit, celery and olives. . . But if they take their olives only in martinis, they're not so smart.

Here's a statistic that may surprise you: In about half of all fatal traffic accidents only a single vehicle is involved.

BUILD HOTHEAD

No wonder it is hard to keep a cool head . . . scientists have figured that to duplicate the human brain they'd have to build a machine as big as a football field and 60 storeys high. . . And to keep this mechanical noggin from becoming overheated, they'd require water equal to the ambient that flows over Niagara Falls. . .

Quotable notables: "Every man past 30 who has never owned a Rolls-Royce . . . owes it to himself to buy one."—John O'Hara.

Small consolation: Baldness affects up to 80 per cent of men, and, if you are among the nine out of 10 victims in whom it is hereditary, there isn't much hope of replacing your hair. . . But at least you can pin the blame on your ancestors.

No sweat: It is sometimes said that if you are afraid of dogs they are more likely to bite you. . . This is absolutely true of mosquitoes. . . Fear makes you perspire and perspiration increases your "attractivity index" to mosquitoes.

KINSMEN BRING THIS SPECIAL ½ PRICE PASS TO THE FRIDAY, SEPT. 16

KINSMEN SUPER CAR

B-N-O

AT THE PETERBOROUGH MEMORIAL CENTRE

Over $8,800 in Prizes including

New 1966 specified Car from dealer of your choice or $2,000 Cash $1,000 Hi-Low Game $1,500 Big Snowball (87 nos.) $1,200 Small Snowball (44 nos.) $600. regular games. $450. special games.

Don't forget to buy the economy pack for value and save money.

Prize 4 Early B'rd Games (Share the Wealth) at 7.30

Many Free and Valuable Door Prizes

KINSMEN

Movie Column

James Clavell Sells Rights For Best Seller for $500,000

HOLLYWOOD (AP)—In 1961, when the screen writers went on strike, a few rash souls predicted a boons for American literature. "At last those highpaid writers will get around to that novel they've always talking about," they said.

But the only writer who appears to have done it is James Clavell, who used the idle time to begin a novel based on his experiences as a prisoner of the Japanese during the Second World War. The book was published in 1963 as King Rat and was filmed by Columbia last year. Columbia paid Clavell $150,000.

Clavell's second novel, Tai Pan, lingers close to the top of the best-seller lists with 350,000 copies in print. And the sequel rights were sold to Martin Ransohoff for $500,000 plus five per cent of the gross receipts.

Clavell has just returned from England where he produced and directed his own screen play of Tai Pan, With Love starring Shelley Poltier.

Clavell turned to screen writing after the war and has produced and directed two minor but creditable features that reflected his experience in the Orient: Five Gates to Hell and Walk Like a Dragon.

Then came the strike.

REJECT UNION

MONTREAL (CP)—The Executive of the New Democratic Party of Quebec Wednesday described as unthinkable a suggestion by Liberal MP Augustin Choquette that a fusion of the Liberal and New Democratic parties should be studied. The differences between the parties are too great to allow such a merger, argument, said Charles Taylor, president of the Quebec NDP executive, in a statement.

RODGERS MOVES TO TV

Richard Rodgers has been commissioned to write the musical score for a television version of Shaw's Androcles and the Lion.

QUINTE Drive-In

TRENTON AT BAYSIDE

Four hearts at War, 2 Highways at Once, Dead Heat of Trenton Air Station.

20th Century-Fox presents

DORIS DAY ROD TAYLOR

DO NOT DISTURB

An Ivan Tors Production Eddie Albert Hermione Baddeley Aldo Ray

Color by DE LUXE

TV-Radio Column

ABC's Heralded Weekly Series Off to Rousing Start

By CYNTHIA LOWRY

NEW YORK (AP)—Stage 67, ABC's much - heralded weekly series of original productions, got off to a rousing start Wednesday night with Murry Schisgal's Love Song Of Barney Kempinski.

It was all crazy comedy from the moment Barney, an unInhibited East Side New Yorker, emerged from his basement, announced it was his wedding day and promptly stole a taxicab.

His first passenger was a drunken tycoon—played by Sir John Gielgud—who in the course of a weeding jag manages to snatch our hero with his umbrella.

Barney, exuberantly played by Alan Arkin, then stole an ice cream vendor's cart, encountered a fellow on love with wristwatches that he had a drawer full of them, and then joined up as an uninvited soloist with a group of strolling musicians.

Then he took over a guided tour of Chinatown, stole a meat truck and tried to sell a mouribund piglet to a millionaire—Alan King — who was in the middle of a vicious fight with his wife.

There was much more — a quick trip around Lincoln Center and the United Nations, a meeting with an Indian guru in mid-trance and a mad solo on the bandstand, the painting shows the city skyline, Mount Royal with its cross and the St. Helen's Island party, all linked in a flow of artificial light.

When it was all over, the city opened a fire hydrant for washing-up operations and the parks department supplied a truck which carted away debris. The sponsoring company sent in sandwiches and soft drinks for the young artists.

"We never expected it to be this good," said Miss Fortier as she gazed over the scene.

THEATRE FEATURE TIMES

AT THE BELLE — Sophia Loren, Peter Finch, Jack Hawkins in "Judith", 2.30-7.30-9.30.

AT THE PARK — In Color Cinemascope "The Way Way West" The Sea", Lloyd Bridges, Shirley Eaton, Brian Kelly, David McCallum, 7.20 - 9.25.

A STEVE PONDROSS RELEASE BY UNITED ARTISTS

This is No Ordinary Motion Picture. A new Experience In Suspense. you will want to see . . . and so great you will remember it a long, long time after you see it . . .

The supreme suspense of a woman beyond suspense...

PARAMOUNT PICTURES and FILMS LIMITED present

SOPHIA LOREN in "JUDITH"

TECHNICOLOR PANAVISION

PETER FINCH · JACK HAWKINS

ALSO UNDER · DANIEL MANN · JOHN MICHAEL HAYES · SCREENPLAY BY GUY TROSPER

STARTS TODAY

BELLE

A FAMOUS PLAYERS THEATRE

DAILY 2.00 - 7.00 - 9.10

SMOKE IN LOGES

HOLD YOUR BREATH FOR THE BIGGEST UNDERSEA ADVENTURE OF ALL!

TONIGHT

Travel Six Miles Down . . . 25,000 Miles Across . . . in Tomorrow's Submarine Laboratory!

FIRST SHOWINGS

Complete Shows 7.00-9.10

CHILDREN 35c ANYTIME

Refreshingly COOL

PARK

AROUND THE WORLD UNDER THE SEA

COLOR

LLOYD BRIDGES SHIRLEY EATON BRIAN KELLY DAVID McCALLUM

Produced by IVAN TORS · Directed by JOHN ROLLINS · Screenplay by WILLIAM READY and IVAN TORS

Color by DE LUXE

THIS IS CLASSIFIED WANT AD BARGAIN WEEK

LOW COST CLASSIFIED ADVERTISING RATES

On ads of 20 words OR over the charge is 4 cents per word first insertion, 3 cents per word second insertion and 2 cents per word for each additional insertion.

10% Discount allowed if paid within 3 days of receipt of bill.

The monthly rate is 80c per word.

CLASSIFIED SEMI-DISPLAY ADVERTISEMENTS

Transient $1.10 per col. inch per insertion. Contract $1.00 per col. inch per insertion.

COMING EVENTS — $1.30 per insertion for 20 words or under. 4 cents per word per insertion for each word over 20.

MEMORIAL SERVICES, CARDS OF THANKS AND MEMORIAMS — $2.00 for ten count lines or under, 13 cents for each additional line.

LEGAL NOTICES, AUCTION SALES, TENDERS, MARRIAGE ANNOUNCEMENTS, ENGAGEMENTS, MEMORIAM and CARDS OF THANKS are NOT taken over the phone.

BOX NUMBERS 50c if picked up at Intelligencer office — $1.00 if replies are mailed.

— NOTE —

PLEASE READ YOUR ADVERTISEMENT

Classified advertisements are taken over the phone as a convenience. The Advertiser should read his ad the first day it appears and report errors in time for the next insertion. The Intelligencer is responsible for only ONE incorrect or omitted insertion for any advertisement AND then only to the extent of a "make good" insertion.

— DEADLINES —

CLASSIFIED WORD ADVERTISEMENTS

will be accepted until 10.30 a.m. the same day of publication with the exception of Saturdays.

SEMI-DISPLAY ADVERTISEMENTS must be in our office by 4 p.m. the day previous to publication date.

THE DEADLINE for Word Advertisements for Saturdays is 4 p.m. the previous day.

The same deadlines above apply to the cancellation of an advertisement.

IN MEMORIAMS, BIRTH NOTICES, MARRIAGES, COMING EVENTS, CARDS OF THANKS, etc., will be accepted until 11 a.m. the day of publication Monday through Friday and until 10 a.m. Saturdays.

CLASSIFIED DEPT. OFFICE HOURS

Mon. - Wed. 8:30 a.m. - 5:00 p.m.
Thurs. - Fri. 9:00 a.m. - 5:00 p.m.
Sat. 9:00 a.m. 'til 12:00 Noon
Closed Sat. Afternoons

CALL

962-9171

WANTED MALE

MAN WITH CAR OR PANEL TRUCK TO PICK UP DRY CLEANING IN COUNTRY

Apply In Person To

TIP TOP CLEANERS

88 STATION ST.

S14-3t

AMBITIOUS SALESMEN

REQUIRED

for a Major Biscuit Company

Area Trenton to Brockville

New Car Supplied

All Company Benefits

Salary and Commission on Sales Apply in confidence in your own handwriting giving a complete resume of your experience.

BOX A-90
THE INTELLIGENCER

CHIEF OF POLICE
TOWN OF NAPANEE

The Town of Napanee undergoing a re-organization program in it's Police Department require an experienced and qualified person with proven administration capabilities for the position of Chief of Police.

The Police Department . . .
—is operated under a Council composed Police Committee
—is composed of a Sargent and 4 Constables
—a 1966 Budget of 40,000 for the general operation of the Police Department
—fringe benefits include an extensive medical coverage and generous pension plan.

Interested applicants must obtain an official application form from
M. C. Graham,
Clerk-Treasurer,
Box 871, Napanee
and submit the completed application form plus 3 letters of reference before 5 p.m. Sept. 23rd, 1966.

Upon study of the applications submitted, interviews will be arranged by the Police Committee, at which time Salary and other items of importance may be discussed.

S15-2t

IF YOU ARE THE TYPE AND would like better than average earnings, interesting job, hard work, meeting people. Chance for advancement. If you have had some selling experience then we would like to interview you for the job of selling new and used cars, at Belleville's finest car lot. Contact W. L. Card at 968-7121. Ag23-tf

EXPERIENCED TAP MAN AND waiter. Apply Ganaraska Hotel Port Hope. Top wages.

WANTED MALE

MAN WITH OR WITHOUT SALES experience wanted. Must be able to conduct own business. Above average earnings. Apply promptly, Rawleigh, Dept. I-133-W1, 4005 Richelieu, St. Henry, Montreal.

HIGH SCHOOL STUDENT WISHING extra money and short working hours, canvass for Christmas. Phone 968-8966. S14-6t

YOUNG MEN AS MANAGEMENT trainees for large Canadian theatre circuit. High school education desirable. Apply Box A-64, The Intelligencer. S14-6t

FULL AND PART TIME FOR car wash. Apply in person, Belleville Minit Car Wash. S13-3t

WANTED FEMALE

Belleville

CORPORATION OF THE CITY OF BELLEVILLE

Applications are invited for the positions of Day Nursery Supervisor and Assistant Supervisors for the Day Nursery to be operated by the Welfare Department of the City of Belleville, stating age, marital status, qualifications, and experience, will be received by the undersigned until 4:30 p.m. on Monday, September 19, 1966.

G. B. Hyde,
Personnel Officer,
City Hall,
Belleville, Ontario.

WOMEN WITH SALES ABILITY desirous of making above average income selling complete line of wigs and hairpieces to beauty salons in this area. Salary plus commission, plus car allowance. For personal interview write Box A-78 The Intelligencer. S13-3t

EXPERIENCED LADY FOR GROcery store and lunch bar. Part-time, 3 hours per day. Apply Riverside Grocery, 1 East Moira St. S14-3t

GRANNY TO MAKE HER HOME with large family all in school, but 2 year old. Weekends off if desired. Apply Box A-56, The Intelligencer. S14-6t

RELIABLE CLEANING WOMAN, one day a week, apply in person only. Paddy's Steak House, 440 Dundas W. S14-6t

ROOM AND BOARD PLUS REmuneration in exchange for babysitting and light housekeeping. May live out, 968-8966. S14-6t

WOMAN TO STAY WITH WOman, seventy-one, convalescing from broken hip. Must live in, time off arranged. No housework, prepare 2 meals daily. One other person in house, 962-8434. S14-6t

RELIABLE BABYSITTER TO look after 2-year-old child in child's own home, 962-3418 after 5. S14-6t

EXPERIENCED WAITRESS, FULL or part time. Apply Paragon Restaurant, 195 Front St. S14-6t

WANTED NOW! TEENAGERS — Mothers — Grandmothers — to start at once showing luxurious Christmas cards to friends and neighbors. Earn plenty of extra cash for Christmas this easy way. No experience needed. Our catalogue does the selling for you. Over 300 items beautifully illustrated in full-color. Write today for Christmas cards on approval and free catalogue. Monarch Card Co., Dept. 2, 217 Cannon, Hamilton. S7-1m

EARN EXTRA MONEY — SHOW Canada's finest line of Christmas cards, wraps, novelties, etc. Over 300 items. For free, beautifully illustrated catalogue, samples on approval and the fastest service. — Jeandron Greeting Card Co. Ltd., 1233 King St. E., Hamilton, Ont. Jy18-tf

EXPERIENCED RELIABLE PERson for domestic help in my home 962-3739. S7-tf

EXPERIENCED WAITRESS. APply in person after 5. The Modern Cafe, 190 Front Street. S13-4t

RELIABLE WOMAN TO MIND three children (two school age) vicinity Wright Avenue. Phone 962-8185 after 6 p.m. S13-3t

PART TIME CASHIER FOR SATurday's. Apply in person, Belleville Minit Car Wash. S13-3t

HOUSEKEEPER, MUST HAVE own transportation, 962-5719 after 6:30 p.m. S13-tf

WANTED MALE OR FEMALE

FREIGHT RATE CLERK AND BILLER

For Large Transport Company Must be fast and accurate typist. Full time employment. Starting 4 p.m. Monday through Friday. Apply in writing to

Post Office Box 9
Belleville

S13-tf

APPLE PICKERS, APPLY HARold Bonter, 962-1006. S14-6t

EVENING CANVASSERS WANTed to assist Metropolitan newspaper campaign. Good commission, 968-7683 9 - 5 p.m. S14-6t

HAIRDRESSER

Must be fully licensed and experienced

Apply: MR. FREDERICK

RITEWAY BEAUTY SALON

PHONE 962-9393

S13-6t

EMPLOYMENT WANTED

WILL MIND ONE OR TWO CHILdren in my home while mother works, 968-3274. S15-6t

YOUNG WOMAN DESIRES EMployment preferrebly in small office. Eight years experience in general office duties. Write Box A-114 The Intelligencer. S15-6t

WILL TAKE CARE OF CHILD in my home, Parkdale. Call 962-1018. S15-tf

TYPING TO DO IN MY OWN home. References supplied, 968-5128 after 6 p.m. S15-6t

REC ROOMS, CUPBOARDS, renovations, wall papering, interior and exterior painting, reasonable rates. Free estimates. 962-8302. S14-6t

ENERGETIC FARMER QUALIfied in all phases of modern agriculture and beef husbandry, seeks responsible position — references. Apply Box A-68 The Intelligencer. S14-6t

MACDONALD ROOFING AND Eavestroughing $13.50 per square, 30c per foot, 962-5133 S2-1m

EMPLOYMENT WANTED

WILL CARE FOR SMALL CHILD in my home East Hill area. 968-8319. S15-6t

EXPERIENCED OFFICE CLERK, bookkeeping, typing, accounts, general office work, desires position 962-3654. S15-6t

CLEAN CELLARS, YARDS, ODD jobs, hauling, clean office floors, once weekly, all year. Keep Ad. 962-3069. S14-6t

WAYNE EMIT, INTERIOR, EXterior painting. Guaranteed workmanship. Phone anytime 962-7850. S13-1m

EXCELLENT CARE FOR CHILdren in my home. West end near Optical and Northern Electric, 962-6117. S14-6t

WOMAN WILL MIND ONE OR two small children in my own home, 968-7838. S14-6t

EXTERIOR AND INTERIOR painting and paper hanging, free estimates. Geert Vos. 968-8396. Ag31-1m

B. F. HUBBS, INTERIOR EXTERior painting. Fully insured. Free estimates, 968-8386 after 5. Ag31-1m

CARPENTRY REPAIRS, ALTERAtions. Prompt attention to small jobs. Reasonable rates. L. B. Pattison Full time self-employed, 962-0861. Jy2-tf

WANTED

TO BUY OLD POST CARDS AND earthen jugs. A Miller, 34 Sinclair, 968-8312. S15-6t

METALS, STEEL, RADIATORS, batteries, feed bags, feathers. Apply 7 South Front or 962-9072. Open Saturdays. S12-13-15-ev-m-tu-th-3m

AUTOMATIC WASHER & DRYer. Must be fairly recent models and reasonable, 962-7363. S14-6t

WANTED — POOL TABLE 4 X 8. Phone Douglas Marvin, 399-3463. S14-3t

ADULTS COMMODE — AFTER 5:30 — 962-3480. S14-3t

PUPPIES WANTED, WE PICK UP. Must be healthy. Reasonable. Early notification appreciated. Write details: Box 34, Bancroft, Ontario. S13-12t

ELECTRIC HAWAIIAN GUITAR required. Must be in good condition and reasonably priced. Write to Box A-54 The Intelligencer. S13-tf

WANTED SMALL CAR IN GOOD condition, 962-3228. S14-2t

USED FRENCH DOOR. APPLY Box A-82 The Intelligencer. S12-tf

GIRL TO SHARE AN APARTment 968-5128 after 6. S8-6t

1" AND 2" RED OAK LUMBER. Preferably Dry. Phone 962-4439 Ag26-tf

WANTED TO BUY OLD VIOLINS Write giving details to Box A-62 The Intelligencer. Ap18-tf

PLAYMATE WANTED FOR 4-year old boy. Nice home on Farley Avenue. Phone 962-0676. S10-6t

ACCOMMODATION WANTED

3 OR 4 BEDROOM HOUSE, PREferably on West side for clergy monthly or lease, 962-4981. S9-tf

YOUNG LADY REQUIRES ROOM and board. Preferably west end. Apply Box A-82 The Intelligencer. S13-3t

RESPONSIBLE TENANTS REquire 3 or 4 bedroom house to rent. East Hill district. 968-6844. S13-3t

ROOM AND BOARD

PENSIONER WANTED IN country home close to Belleville for small board per month. 968-8439. S13-3t

CLEAN FURNISHED ROOM, EAST Hill. Bus stop. Board optional. 962-5919. S15-6t

LADY PENSIONER, MUST BE abstainer, 962-3961 or 968-7761. S14-6t

ROOM AND BOARD FOR ONE young gentleman, share room, private bath, TV privileges, East Hill, 962-5630. S14-6t

ROOM AND BOARD, HOME PRIvileges, TV, bus route, Men only. 962-4052. S14-6t

BEDROOM, ALL CONVENIENCES. Gentlemen. Ann St. 968-9063. S14-6t

ROOM WITHOUT BOARD FOR lady or girl, Yeomans St., 962-9428. S14-6t

ROOM AND BOARD FOR GIRL on East Hill, 962-4183. S13-3t

NICE FURNISHED BEDROOM, hospital vicinity. Meals optional, lady preferred, 962-2176. S12-6t

ONE LARGE, ONE SMALL bright comfortable bedrooms close to bus and downtown. Gentlemen preferred, 151 Ann St. S12-6t

ROOM WITH BOARD IN PRIvate home, home privileges with laundry $15. on bus stop. Young lady. 962-0010. S12-tf

ROOM WITH OR WITHOUT board, near Quinte Secondary School. Close to bus stop. Lady preferred, 968-8233 after 5. S8-tf

OLD AGE PENSIONERS, ALL INside conveniences. In Pleasant county home. Apply Marmora 472-2311. S7-1m

NICE ROOM OR ROOM AND board for neat lady. Close to Plaza, buses and Moira Secondary school, 962-8740. S6-tf

ROOM FOR GIRL ONLY. GARage. 152 Dundas East, 962-4209 after 4. S13-3t

BEDSITTING ROOM, TV PRIVIleges, on bus stop, 962-4929. Ag29-tf

TO LET

2 BEDROOM LARGE LIVING room, automatic laundry, electrically heated, near schools. Oct. 1. Available 968-5962 or 968-5097. S15-3t

2 BEDROOM APARTMENT, WEST Hill. Modern, self-contained, heated, 396-3010. S15-6t

2 BEDROOM UPSTAIRS APARTment, self-contained, $60. a a month, 962-3646. My30-tf

HOUSE, 4 BEDROOMS. $70. Doug Grant Realty, 962-5136. S15-2t

4 ROOM WINTERIZED HOUSE, $36. a month, 380 Dundas W., Bay Shore. S13-3t

NOW AVAILABLE—UPPER POSH heated modern apartment — 3 rooms and bath, cell and tile floors, refrigerator, stove, fireplace, hot water, off street parking, bus stop. Adjacent to store and sub Post Office. Choice location, 152 Bridge Street East. $75. per month. Also — 2 bedroom upstairs, living room and contained apartment, 191½ Albert St., $70. Unheated, 968-8203. S7-tf

GROUND FLOOR FURNISHED, one bedroom apartment, heated, private entrance, centrally located. 962-8287. S13-tf

ONE BEDROOM FURNISHED apartment, Newly renovated. Centrally located. Heat and hydro supplied. Parking facilities $85. monthly. Ideal for bachelor, 962-7382. S9-tf

1 BEDROOM BATHROOM, HEATed apartment, range, refrigerator, tile and hardwood floors, venetian blinds. Central, $60. monthly, 968-7931. S16-6t

HEATED, UPPER DUPLEX, 2 bedrooms, large living room. Good location, 962-3961. S3-tf

TO LET

4 ROOM UPSTAIRS APARTment, unheated, unfurnished, reasonable, close downtown, Adults. Abstainers. 962-1318. S15-6t

MODERN, HEATED, 3 ROOM apartment, central, adults, immediate possession $90, 962-2131. S15-6t

MOTEL ROOMS, FURNISHED, heated, showers and TV's. Reasonable weekly rates for winter months, 4 p.m. to 9 p.m., 962-0073. S14-6t

3 ROOM HEATED APARTMENT, tile floors, private bath, 962-1979. S14-6t

HALF A HOUSE, SIX ROOMS, water, outside conveniences, $45. Write Box A-48 The Intelligencer. S14-6t

COMFORTABLY FURNISHED 3 room apartment, 4-piece bath, west side, 968-9063. S14-6t

2 BEDROOM, SIX ROOM APARTment. Hardwood floors. All conveniences. Self-contained. Garage. Adults only. Available October 1st. 962-0867. S9-tf

ONE BEDROOM APARTMENT. Central East Hill. Ground floor. Self-Contained. Heated. 968-6045. S9-tf

DOY-MOR APARTMENTS, OPPOsite Simpson Sears, kitchen, dining room, living room, bedroom, 3 piece bath, hardwood floors. Warm in winter, 962-0597. Ag9-tf

APARTMENTS AND HOUSES TO rent. Contact Louis Yanover, Broker. 962-4246. Office 347 Dufferin. S10-1m

AVAILABLE OCTOBER 8TH, heated, unfurnished, second floor, L-shaped bed sitting room, kitchenette, 3-piece bathroom $60, 962-3902. S13-3t

HALF DOUBLE BRICK HOUSE, self-contained, oil furnace. Centrally located. George St. Reasonable rent, 968-7930. S13-tf

2 BEDROOM APARTMENT downtown location, heated with automatic dryer, 962-0693. S12-tf

2 BEDROOM UPPER DUPLEX furnace, heated, private entrance, good condition. Parking venetian blinds. Available immediately, 968-6185. S12-1m

THREE BEDROOM UPSTAIRS apartment. Heated. H.D. wiring, $90, 962-1984 after 5. 72 Alexander Street. Ag30-tf

HEATED ONE BEDROOM APARTment with sunporch, 962-1543. Ag29-tf

APARTMENT, 1 WEST MOIRA, $25. 962-0986. Ag10-tf

3 APARTMENTS, NICELY DECorated, self-contained monthly Rental $45, 280½ Front St. 962-1104. Ag3-tf

3 ROOM APARTMENT, CENTrally located, immediate possession, $42. monthly. Phone 968-8189. Ag30-tf

STORAGE SPACE

1800 TO 3600 FT.

NEAR C.N.R. STATION

962-8120

Ag26-tf

1 BEDROOM, HEATED APARTment, $50. One child acceptable, 962-0004. S14-6t

3 ROOM CLEAN, BRIGHT apartment, heated, 962-4829. S14-6t

EAST HILL UPPER DUPLEX, 4 rooms and bath, heated, with garage, possession October 1st. West Hill, one upper, one lower, 3 rooms and bath, heated, immediate possession, Phone Goodman's Store for Men, 968-8249 before 5.30 p.m. S14-3t

3 ROOM HOUSE, 2 BEDROOMS hot and cold water, heavy duty wiring, immediate possession. Apply at 168 Bleecker. S14-6t

GARAGE, SUITABLE FOR CAR or boat, 86 Victoria Ave. Phone 968-6308. S14-6t

SELF-CONTAINED APARTMENT in private home. Kitchen, living room, bedroom, bath. Heated. Newly decorated, $85. monthly. Abstainers, 968-8822, after 6 p.m. S14-6t

2 BEDROOM APARTMENT HEATed, available Oct. 1st. Phone 968-8354. S15-tf

FURNISHED, SELF-CONTAINED bachelor apartment, two-piece bath, frig and stove, ground floor, central, 968-5318. S15-3t

6 ROOM HOUSE — 968-5043. S15-6t

THREE ROOM WINTERIZED COTtage on Cannifton Road, $30. monthly, 962-6891. S15-6t

HEATED, UNFURNISHED APARTment. One bedroom, kitchen, bathroom, living room, stove, frig. On George St. $75. 968-7214. S15-6t

COTTAGES FOR SALE

NEW LARGE 3 BEDROOM COTtage, 30 x 30. B.C. cedar siding. Lake Skootamatta, hydro, private road, stove and frig. $4,400. 962-5994. S14-6t

COTTAGES TO LET

ONE AND TWO BEDROOM, FURnished, insulated, housekeeping cottages, with inside conveniences. Archery, boats, fishing, swimming. Rednersville Road, Bay of Quinte, 962-9382 My-18-tf

FOR SALE

FURNITURE SALE. BEDROOM suites and mattresses, continental beds, chesterfield suites, coffee and end tables, lamps, rugs, stereo combinations, dining room suites, kitchen suites, stoves, frigs, washers, student desks, sewing machines, etc. We take trades — Open daily 9 a.m. - 9 p.m. Belleville Furniture and Auction Barn, 380 Dundas St. E., 962-7128. Ag24-1m

1966 HARLEY-DAVIDSON, — Sprint II with windshield, safety bars and saddle bags. 477-2301. S13-3t

PEARS FOR GUARANTEED SATisfaction, buy from Hillier's Market Stand, Thursday and Saturday. Belleville's finest produce centre where you can save money. S7-12t

5 X 7 MOUNTED COLOR PORtrait, family or child. Only $3.95. No camera charge. Princess Portraits, 968-8968. Aug27-tf

21-INCH CONSOLE TV, SUITable for rec room. Reasonable. Phone 962-9054 after 5. S14-6t

REGISTERED POLLED HEREford yearland heifers. Contact Frank Ellis, Highway 33, Bath, Ont. S14-6t

REFRIGERATOR, 11 CUBIC FOOT push-button defrost $85. Home barbers set $6. High chair $3. 962-0473. S14-6t

WEDDING DRESS, SIZE 12, worn once, Call 962-5100 after 5.30. S14-6t

TEENAGE SKIN PROBLEMS solved with Bonnie-Belle 1006 lotion at Lattimer's. Ag25-tf

CITY WATER, 1,000 GALLONS Prompt delivery, John Huffman. 962-5473. Je2-tf

NEWCOMBE PIANO IN GOOD condition, Phone 962-2733. S13-3t

CURSON'S NEW AND USED clothing. Army boots and shoes. 73 Dundas St. E. Ap3-tf

ONE NOBLET CLARINET, SET FORD 14" wheels, 962-1881. S12-6t

FOR SALE

BULLDOZER TD9, 10 FOOT blade, good condition. Trenton, 392-0377 after 6.30 p.m. S14-6t

SMALL FIRST MORTGAGE bearing high rate interest. Box A-63 The Intelligencer. S14-6t

HONEY, WHITE, IN CUSTOMER'S container, 25c per lb. W. P. Marvin, Wellington, Ont. S14-6t

GENDRON BABY CARRIAGE, metal boat bottom, wooden baby basket, 962-7123. S14-6t

BUDGIE BIRDS, 962-4792. S14-6t

DEEP FREEZE, WOOD AND COAL stove, restaurant grill, portable TV, 2 wheel trailer, 962-6949. S14-6t

32 BASS HOHNER STUDENT piano, accordion with 3 stops, case and music stand, used very little, $65. 392-1353 Trenton. S14-6t

BABY'S CAR SEAT, FOLDING playpen, screened bassinette, Hanks-Craft bottle sterilizer, with bottles and bottle warmer. Also size 3 snow suit, 968-5956. S14-6t

SWEET CORN, 3 DOZ. FOR $1. Excellent for freezing or canning, 968-7070, call evenings. S14-6t

TWO PINK 3-WAY SNOW SUITS, bigger, size 4. Crib. 962-7516 S14-6t

FORGE BOX AND WAGON Phone 395-3718 Stirling. S14-6t

USED TWO-PIECE BEIGE DAVenport. Phone 962-6087. S14-3t

SIDEWALK BICYCLE, CHILD'S desk, baby carriage, treadle sewing machine. Electric ceiling fixture. All good condition. 968-8668. S14-6t

CONROY OIL BURNER AND CONtrols. Suitable for large or small furnace $45. 170 Dufferin Avenue. S14-6t

ONE PAIR NURSERY DRAPES. Phone 968-6073. S14-6t

1 LARGE OIL BURNER WITH blower, $25. 2 760 x 15 tires, mounted on Buick wheels, 962-6051. S14-6t

ONE CONNOR WRINGER WASHing machine, excellent condition, 962-1585. S14-6t

FOUR MONTHS OLD REGISTERed Yorshire boars. Also mare, bred 2 months. Phone 395-3433, Bonarlaw. S13-3t

WHITE BABY CARRIAGE, LLOYD 6-way $25. Like new. 968-9051. S13-3t

AUTOMATIC KENMORE WASHer $25. Phone 962-4207. S13-3t

PUREBRED, SERVICEABLE, APproved Yorkshire boars, maximum Government premium, very low back fat probe .7 in. Herd on R.O.P. all mature sows and sire qualified. Donald Vardy. 395-3630, Stirling. S13-4t

APARTMENT SIZE 4-BURNER, heavy-duty McClary range; large size McClary refrigerator. Call 962-4681 after 4:30 p.m. S12-tf

20-FT. TV AERIAL, ROTOR, ETC. One living room rug, living room drapes, 7 widths Call 968-9980. S10-tf

ENCYCLOPEDIA BRITANNICA, recent edition, bookcase, $350. Box A-41 The Intelligencer. S10-12t

35 ACRES IN TUDOR TOWNship. Lot 5, concession A. Good hunting, $10. an acre. B. G. Foster, Realtor, 962-4095. S10-tf

CITY WATER, 1,000 GALLONS. Prompt delivery, John Huffman. 962-5473. S2-1m

FREEZER OWNERS, TOP QUALity beef wrapped in sanitary polyethelene, city inspected. Free delivery, Belleville and Trenton. Weymark's Meat Market. Payment Plan Available. 962-7020. Mr7-tf

MINSHELL ELECTRIC ORGAN, blonde model, 2 keyboards and pedals, external base reflex speaker. After 5 p.m. phone 968-6010. S15-6t

GIRLS' WINTER COATS, FULL coats, jackets, dresses, skirts, sizes 8 - 12. Like new, 968-6894. S15-6t

BABY CARRIAGE, LOUNGE, swings, all in good condition, $15. 962-5728. S15-6t

BOYS' CLOTHS, SWEATER, JACkets, sport coat, two Deacon suburban coats, size 10 - 18. 968-5141, 9 a.m. 5.30. S15-6t

DEFROSTOMATIC REFRIGERAtor, like new, $125. Frigidaire, excellent condition $50. 962-1519. S15-6t

YARD GOODS, REMNANTS. Wool flannel 58" reg. $4.98 — $2.98. Cashmeline, reg. $1.98, plain shades $1.12; fibreglass, reg. $2.98 plain shades, $1.76. Belleville Remnant Shop, 366 Front St.

CHESTERFIELD WITH MATCHing chair, also 2 odd chairs, 962-3108. S15-6t

SOLID OAK TABLE, 4 FT. square. Six extra leaves, $35. 962-8576. S15-3t

GRAY PERSIAN LAMB COAT, 12 - 14. Excellent condition, $25. 962-2280. S15-6t

GIRL'S QUINTE SCHOOL JACket, dresses, skirts, sweaters, all like new. Size 12 - 16. Phone 962-7903. S15-6t

TWO MEN'S AND ONE BOY'S bicycle. Phone 968-6308. S15-6t

FREE COOK BOOK — GET YOUR Rawleigh Cook Book now and the information how to make money selling Rawleigh Products full or part time. Apply by letter to R. P. Cooper, Your Rawleigh Dealer, 390 Bleecker Ave., Belleville. S15-2t

3 TABLES 36" X 36" (WOODEN); 7 bar stools, orange leather, 30" high. One exhaust fan and motor all connections; one galvanized canopy and pipes; 6 patio chairs. Apply 61 North Front St. S14-6t

CLIP THIS AD — SCISSORS knives, saws, other cutting tools sharpened, 28 Purdy St. S14-6t

THREE BRAND NEW HOMEmade quilts, $20. each, 968-8825. S14-6t

NEW WEDDING GOWN, SIZE 10, floor length, latest style. One 13" Zildjian. One 20" crash cymbal. Call 962-4933 after 5:30 S14-6t

BRIGGS AND STRATTON 4-cycle, 2 h.p. engine, $20. Safeguard check writer $60.; New Cooey shotgun, 20-guage, single $23.; 30-30 rifle $30.; New 4-cycle lawnmower $55.; Space heater $25.; new guitar $21.; Male beagle, 2 years old with papers $45. — 962-6069. S14-6t

FINDLAY SPACE HEATER WITH fan, $40. Champion oak parlor stove, make an offer; milking machine; cream separator, 962-3314. S14-6t

PHILLIPS TAPE RECORDER 300, 2 years old, new condition. Phone between 7 and 9 p.m. 962-0280. S14-6t

HEINTZMAN AND CO. UPRIGHT piano, Suitable for recreation room or auditorium. Phone 962-1193. S14-6t

123 HEREFORD AND DURHAM stock calves and 1½ years old stocker steers and heifer. Sale Wed. only. Sept. 21. George A. McGowan. 778-2213, Havelock. S14-6t

PIANOS FOR SALE — WE SELL and buy new and used pianos and organs. Stock on hand. Terms arranged. Call McAvoy's 338-3110, Maynooth. Ont. N12-tf

SMALL ADMIRAL TV, $30.00 OR best offer. Phone 392-8368. A-1 condition. S15-6t

FOR SALE

NOW AT

HANDY ANDY SERVICE CENTRE

A BRAND NEW DEPARTMENT

5/5 BUDGET RENT-A-CAR SYSTEM

$5.00 Per Day And 5c A Mile For a Ford Falcon

$7.00 Per Day And 6c A Mile For A Ford Gal. 500

"Prudent People Save A Buck With Budget"

CREDIT CARDS HONORED INCLUDE — American Express — Budget — Carte Blanche — Diner's Club — Handy Andy — Auto Stores — Major Department Stores and Oil Companies.

HANDY ANDY SERVICE CENTRE

Dundas St. at Farley
(Next To Woodland Cleaners)
PHONE 962-5339

S13-3t

CLEARANCE ON ALL LAWN MOWERS AND TILLERS

Royal Line 18-Inch Electric ½ H.P. Westinghouse Engine Reg. $48.95 to clear $36.71

Self-Propelled 18-Inch Lawn Flight Reel Type 2 H.P. 4 Cycle. Reg. $117.00 to clear at $88.00

Deluxe Rotor Tiller, 4 Cycle, 4 H.P., Reg. $149.95 to clear at $112.46

Uniroyal Centres
14 BRIDGE ST. W.
PHONE 968-5575
or 968-5576

S14-tf

ONE DROP SIDE OAK TABLE, and three chairs and 1 oak buffet, all for $10. 962-4228.

BALDWIN ORGANS AND PIANO Agent, 363 Bleecker Ave., 962-6340. F11-ev-w-f-tf

OWN YOUR OWN HOME For As Little As $44.00 MONTHLY No Down Payment

See Model On Display At

ROLLINS

LUMBER LTD.
FOXBORO — 962-9184

S23-ev-th-tf

TV Towers, Rotors

And Antenna, New and Used Sales and Service

ALL WORK GUARANTEED
Free Estimates at No Obligation
Terms Can Be Arranged
Radio Equipped
CALL
R. R. 2 Belleville

Quinte Antenna Service

962-8509

Owned and Operated by Bill Bowler

F1-ev-tu-th-f-tf

WHEEL ALIGNMENT

MOST POPULAR CARS

$7.95

DOMINION TIRE STORES
14 BRIDGE STREET WEST
968-5575

Jy1-ev-tu-th-tf

LADIES —

For All Your Knitting Needs - -

CANADIAN (Mary Maxim, Beehive, Lady Galt, Bernat) and imported yarns, knitting accessories, complete assortment of books and leaflets, rug supplies, needlepoint, crochet supplies, visit or write to our knitting headquarters.

MAIL ORDERS WELCOME
To Reserve Your Copy Of Our New Fall Catalogue Write Today To —

YARN CRAFT
264 PRINCESS ST.
KINGSTON, Ont.

S08-ev-th-f-e-tf

STUDIO COUCH IN GOOD CONdition, 968-9943. S14-6t

FOR SALE

3 WAY RADIOS, BUSINESS OR pleasure, 2 demonstrators, 2 used models for mobile or based applications, also antennas. Ed Strom, Frankford. S15-6t

CHILDREN'S BALLET COSTUMES and tap shoes. For information call 968-6774.

FRIGIDAIRE 40-INCH ELECTRIC range, $30. 962-7938. S15-3t

2 GIRL'S COAT SETS, 3-PIECE red, size 3 and 4, 962-2393. S15-6t

GIRL'S FALL BEIGE COAT, zip-in lining size 14 years. Like new, 968-8276. S15-6t

ONE SOLID OAK BEDROOM suite, bed, springs and mattress, chest of drawers, large long mirror, 393 Dundas W. — 962-8780. S15-6t

SAVE

YEAR-END CLEARANCE SALE

TACKLE CLEAROUT

RODS — REELS — BAITS Etc.

½ PRICE

SPALDING

PACESETTER CLUBS

1 & 3 Woods
3, 5, 7, 9 & Putter Irons
Reg. $54.95 Set

only $39.95

LLOYD BABY STROLLERS

Reg. $13.95 to $27.95
SEASON SPECIAL ONLY

11.98 to 24.98

STEPHEN LICENCE LTD.

290 FRONT ST.
968-9363

S15-2t

ALL THIS WEEK

and

Monday, Tuesday Of Next Week

6

INSERTIONS of a Quick Action Word Want Ad For The Price Of

3

Sorry No Commercial Establishments No Semi-Displays

PHONE

962-9171

FOR DETAILS

The Intelligencer

S15-3t

30-Inch Moffat Electric Range $150.
—G.E. Refrigerator .... $25.
—8-Inch DeWalt Radial Arm Saw .... $175.
—Chaise Lounge With Mattress .... $15.
—Brown Drapes 10 x 7 .... $30.
962-7057

S15-3t

1956 CHEVROLET V-8 STANDard. Phone 962-1308. Very reasonable. S15-tf

WRINGER WASHER, DURABLE, $20. Phone 962-3004. S13-6t

PIANO. REASONABLE. GOOD condition, 968-9031.

FRIG AND STOVE, CHEAP FOR quick sale, 962-3329 after 6. S15-6t

GOOD SELECTION OF NEW AND reconditioned pianos. Priced from $95. up. Hitchon Radio, 340 Front Street. Ag24-tf

NEW AND USED GUNS, SCOPES, boats, motors, also hunting boots, clothing, fishing tackle, live bait, diving gear, naptha gas and coal oil. We buy and trade guns boats, etc. Open 9 a.m. to 9 p.m. Kelly's Sports Shop, 343 N. Front. 962-0568. Ag16-1m

TO MAKE TEETH SHADES whiter, far brighter, use DK tooth whitener. Only 69c at Lattimer's. S2-1m

HEINZMAN PIANO, GOOD CONdition. Phone 962-3805. S13-tf

GENDRON BABY CARRIAGE, like new. Duo-Therm oil burner used 3 years, good condition, stove pipes included, automatic lighter, thermostat and blower, 962-3991. S13-3t

HORSES FOR SALE

3 YEAR OLD RIDING HORSES. One mare and one gelding with or without saddles. Trenton 392-9455. S10-6t

BOATS AND MOTORS

15' PLYWOOD RUNABOUT, '62 Evinrude 40 H.P. motor, Elgin tilt trailer, 962-3838. S10-6t

CLEARING ENTIRE STOCK OF new and used Mercury outboards, boats, canoes, skis, at unheard-of prices. Rollie's Marine, Brighton. Ag19-1m

37' OWEN SEA SKIFF CABIN cruiser, 1962 model, purchased 1963, 185 h.p. V-8 Flagship engine, 317 hrs operation. Sleeps 4 - 5. Depth sounder, compass, RDF. Hard top, A-1 condition. 962-8907 after 5.

PETS FOR SALE

GERMAN SHEPHERD PUPS. Tweed 478-5076. S15-3t

REGISTERED TOY POMERANIAN for sale, 13 weeks old. Apply 61 Emily. S14-6t

REGISTERED BOSTON TERRIER pups. Call 962-1467 after 4.30. S14-6t

AUTO

'54 CHEV. DELUXE SEDAN
Lic. 96098A
To Settle Estate

Highest written offer accepted up to Sept. 22nd; car on display at Elliott Motors, 366 Front Street, North. Offers to be placed in sealed envelopes marked to the attention of the manager. S15-6t

'54 HALF-TON PICK-UP, FORD. Phone 962-6051. S13-6t

'57 CHEV. 283, AUTOMATIC, CUStom radio, exceptionally good rubber. Best offer, 968-7602.

SWAP — 1964 VOLKSWAGEN 1500 sports sedan in top condition, five new premium tires, sun roof. Sporty, economical and fun to drive. Prefer late model full-size sedan or wagon of comparable value 962-0137. S15-3t

'53 CHEV. 2-TON STAKE TRUCK. In good condition. Best offer after six, Deseronto 396-5231. S15-3t

USED CAR CENTRE

1961 Bel-Air CHEV.

LIC. NO. J76402

Finished in factory eye appealing Jewel Blue metallic with original matching two-tone blue interior set off with perfect chrome. Equipped with an economy Big 6 motor an easy operating automatic transmission, custom built push-button radio. This ideal four-door family car is in very sharp condition and will give thousands of trouble free miles at our very low full balance of only $980. assume low monthly payments with no money down and no payments due until Nov.

40 OR MORE UNITS

Contact The Manager
968-9000 — 968-9300
646 DUNDAS EAST
(Opposite Union Carbide)
Open 9 A.M. 'til 10 P.M.

"A-1"

Drop in and road test our big selection of choice automobiles, Hard Tops, Convertibles, Compacts, Wagons, Sedans — all shapes, all sizes.

USED CARS
USED TRUCKS
at the
FORD TRADER

Wells Ford Sales Ltd.

STIRLING

'57 CHEV. 4-DOOR HARD TOP, new automatic transmission and parts. Good condition. Best offer. —962-3118.

'62 FORD FAIRLANE 500. School teacher driven, perfect condition, 962-2424. S14-6t

'64 CHRYSLER NEW YORKER, power steering and brakes, electric windows and aerial, tinted windshield, transistor radio, other features, 968-7026 after 5. S14-6t

'64 COMET CONVERTIBLE, 8 cylinder in first class condition, with all the extras, 23 Mikel Avenue, 968-9196. S14-6t

'57 PONTIAC, EXCELLENT mechanical working order, Call 962-7737. S14-6t

'63 FORD FALCON, 30 THOUsand miles, 2-door turquoise, 6 cylinder, radio, Excellent condition after 5, 962-3338. S14-6t

'64 PONTIAC STRATO-CHIEF radio. Good condition. Best offer. Trenton 392-3870 after 6 p.m. S14-6t

'63 CHEV., 6 CYLINDER MOTOR, automatic for 6 or 8 cylinder. Low mileage, 962-1073. S14-6t

PRIVATE, '62 STUDEBAKER Standard. A-1 condition, 962-7238 10 a.m. to 3 p.m. S13-3t

'60 BUICK OPEL, $250 OR BEST offer, 962-1882 after 6. S13-3t

'53 CHEV. TRUCK MOTOR; '38 Chev. car body and radiator; wheels and tires, 962-6339. S12-tf

'63 VALIANT V-8, AUTOMATIC, Custom 200. Push-button radio, $1675. — 962-3994. S12-6t

'62 BEL-AIR SEDAN, 6, STANDard, radio, white wall tires. Excellent condition. Best offer, 962-3428 after 3 p.m. Ag31-tf

'57 PONTIAC HARD TOP, standard 6, $200. '53 Chev. engine, 265 cubic inch, V-8, overhauled by licenced, mechanic, nine thousand miles ago, $100. A-1 automatic transmission, $43. 962-7029. S14-6t

'62 VOLKSWAGEN $495. — '60 Volkswagen $250. — 962-0351. S13-3t

'59 PLYMOUTH FURY, V-8, standard, radio. A-1 condition, 962-8673 or 962-8631. S14-6t

6 ADS FOR THE PRICE OF 3...JUST CALL 962-9171 TODAY!

AUTO

USED CAR

CENTRE

Convertible

1959 CHEV.

LIC. NO. 239783

Fitted with General Motors Block motor with short two-speed rear end gear ratio, equipped with automatic trans, custom radio and many other extras. This car does not really do justice to the high-powered motor and transmission as fitted. Will sell very quickly at only $695 or offer for cash or terms on balance of only $795 with no down payment and no payments until Oct. 1966.

40 MORE UNITS

Contact The Manager

968-9000 — 968-9200

646 DUNDAS EAST

(Opposite Union Carbide)

Open 9 A.M. 'til 10 P.M.

Company Car

CLEARANCE SALE

1966 PONTIAC

GRAND PARISIENNE

4-door hard top, V-8, automatic transmission, power steering, power brakes, power radio and power windows, custom roof, white wall tires, stylish Cameo Beige with matching interior. Lic. #18580E Was over $3,000

SALE PRICE ONLY $2995.

1966 PONTIAC Laurentian

Sedan, V-8, Automatic Trans., custom radio, white wall tires, stylish Cypress Green Metallic with deluxe interior. Lic. #43878 Was $2661.00.

SALE PRICE ONLY $2995.

1966 BUICK Special

Deluxe 2-Door Club Coupe V-8 engine, automatic transmission, custom radio, whitewall tires, mouldings, Marine Blue Metallic. Lic. #43171. Was $3440.

SALE PRICE ONLY $2895.

ELLIOT MOTORS

BELLEVILLE Ltd.

396 FRONT N.

962-4584

S13-2t

'63 PONTIAC

Laurentian

V-8, automatic, power steering, good tires, spotless, excellent condition — $1795.

968-8913

S12-4f

1959 DODGE

REGENT

2-Door, 6 Cylinder

Standard

$175.00

OR BEST OFFER

962-6418

BERT WINBLAD'S

BODY SHOP

145 Hunewood Drive

(Just Crossing Pine St.)

Open Daily 7:30 a. m.

Sun. 962-8945

Res. 962-3764

Jel-e-er-th-f-1t

'59 DODGE STATION WAGON Automatic, new transmission. Best offer. 968-7508 after 6.

S13-6d

USED CAR

CENTRE

'62 MERCURY Monterey

4-Door Sedan

LIC. 370961

Finished in sharp tu-tone Mint Green Metallic with Cream top. Equipped with 390 cu. in. V-8 engine with Cruise-O-Matic drive for smooth perfect cornering. Equipped with the very innovative V-8 suntan, dual range automatic transmission, power steering, power brakes, AM radio, custom deluxe radio, Sportsman tires, plus numerous other options which make this a truly luxury automobile. The car is in showroom condition and has the Ford warranty. Will be sold for the very low figure of $1090.00 or generous monthly payments of $43.00 with no down payment required. Payments start Oct. 1st to the end of Oct. Terms 30 months

Contact The Manager

968-9000 — 968-9300

646 DUNDAS EAST

(Opposite Union Carbide)

Open 9 A.M. 'til 10 P.M.

AUTO

1964 FORD FAIRLANE

Sports Coupe

White finish, red leather interior, bucket seats, custom radio, excellent condition.

Between 9 A.M. and 5 P.M.

962-2971. After 5 P.M.

S13-2t

'63 FORD COUPE, 272.80 — OR BEST OFFER. Phone John McKenzie 968-7906. S13-6d

'63 SKYLARK GOOD CHEAP SECOND CAR. 962-1482 S13-2t

'60 CHEVROLET 4-DOOR HARDTOP, power steering, brakes, radio, new tires, new battery. Phone 394-4586. S13-3t

'59 VOLKSWAGEN GOOD CONDITION. $295. Call collect Madoc 473-3819. S14-3t

'65 RAMBLER AMERICAN, 6-cylinder, deep clean. Dial 962-9477. S14-3t

'64 VOLKSWAGEN

1500 TS, Station Wagon

$1295. Or Best Offer

398-6530

Frankford

S14-4f

'57 MONARCH MOTOR COMPANY, Consecon, Ontario. Phone Consecon 392-3351. S14-4f

'61 STUDEBAKER STATION WAGON. Good condition, one owner. 962-3962. S14-2t

HUNTERS

FILL YOUR EVERY NEED

FOR THE BIGGEST SELECTION OF GUNS SHELLS HUNTING EQUIPMENT ALSO A SPECIAL ! ON DECOYS VISIT KELLY'S SPORT SHOP

347 N. FRONT

OPEN TIL 9 EVERY NIGHT

962-0568

S13-3t

START THE HUNTING SEASON OFF RIGHT

—GUNS

—SHELLS

—TACKLE

—TACKLE BOXES

—CHARCOAL

—GAS CANS

—HUNTING SUPPLIES

from

CHOWN'S

BELLEVILLE SHOPPING CENTRE

968-6777

S12-5t

BUSINESS OPPORTUNITIES

RESTAURANT FOR SALE

Anthony's Grill in Picton. Good volume restaurant for the right party. For information contact

SAM GENTILE, Picton

Daytime 476-2271 Eve. 476-2272

S13-5t

— BEST OFFER —

SMALL BEAUTY SALON

—With A Good Clientele

—Not To Far From Belleville

962-6669

S13-5t

THE WORLD'S STEADIEST SELLER — TOBACCO OPPORTUNITY

Requires only 2 to 4 hours per week of your spare time.

Commission of More Than $1,000 To service Automatic Cigarette Vendors, on established routes and locations. Start earning CASH immediately. Full time work also available with $1,500 per month income available with $100.00 drawn for expenses weekly.

Write Box A-63 The Intelligencer

S12-6t

LAKESHORE LOTS

LAKEFRONT LOTS

Baker's Valley

* Summer - winter retreat — free skiing
* Large clear water lake
* Excellent fishing and hunting
* Daily bus service
* Office, Hwy. No. 7, N.E. of Belleville
* Picture int

J. BAKER

Ardes, Ontario

Au14-ew-th-f-1m

LOTS FOR SALE

WOODED LOT ON BEAUTIFUL Wellington Bay, 100 foot frontage. — 125 feet. Suitable for home or cottage. 968-3867 S15-6t

BUSINESS AND SERVICE DIRECTORY

USED DAILY BY SHOPPERS AND BUSINESSMEN

Consult the advertisers in this Directory for the work you want done.

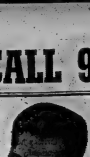

ACCOUNTANTS

PAUL EDWIN FLEMING
Chartered Accountant
132 FRONT STREET
Belleville, Ontario
962-2255 Jly11-6f

JOHN D. LEWARS
Chartered Accountant
311 Pinnacle Street
Belleville, Ontario
Phone 962-6601 J7-1f

CHO. A. WELCH and COMPANY
Chartered Accountants
173 Church Street — Belleville
962-4621
R. DAVIES, Q.A.
M. J. SCOTT, C.A.
Ottawa - Cornwall - Perth
Frankford

ADJUSTERS

BRENNAN & MESSNER
INSURANCE ADJUSTERS Ltd.
142 Front Street
P. O. Box 1
Belleville
962-4671
Adjusters Of All Classes Of Insurance
Ja24-1f

ARCHITECTS

WATSON AND
WITCOMB
Architects
218 FRONT STREET
Belleville Ont.
M294-1f

BOAT SALES AND SERVICE

DAYCREST BOAT SALES AND MARINA
Sales, Service, Sales & Service
Evinrude, Mercury, Johnson
Fiberglass Boats
Other Boats Up To 20 Tons
Marine Railway Up To 30 Tons
Corner Bay of Quinte & Hwy. 33
Arthr. turnout Highway 14 just beyond Montreals Point Provincial Park
Big Island, Ivanhoe
Phone 968-3557 S7-6f

GIFTS

GIFTS MARINE
Johnson Outboard Motors
BOATS
All Types, Fiberglass, Aluminum, Canvas
MARINE SALES AND SERVICE
1 mile east of Deseronto
on Hwy. 2
From Belleville 394-3329
(no charge)
Other Calls, Area 613-396-3299
Mr18-1f

BUSES

BUS SERVICE TO TRENTON AND AIR STATION
Leave Belleville
Daily Exc. Sunday and Holidays
7.30 a.m.
10.35 a.m.
12.00 p.m. Sat. Only
2.15 p.m.
4.35 p.m.
6.15 p.m.
Sunday, Friday & Saturday only
9.45 p.m. Friday & Saturday only
Leave Trenton Air Station
43 DUNDAS ST. Corner
Belleville
NATHEW BUS SERVICE LTD.
Trenton, Ont. Phone 965-3658
Jy7-1-f

CARPENTRY

—Floor and Ceiling Tile
—Acoustic Ceiling Tiles
—Recreation Rooms
—Forestry Repairs Inside and Out
—Special Attention to Small Jobs
L. D. WILKINSON
962-3661
M7-1f

CONCRETE

W. DANFORD & SON
All Types of Concrete Work
Residential, Commercial
and 200 Industrial Repairs
and Alterations
Backhoe Work
Trenching for Sod and Piping
Phone 968-3621
D8-1f

CONSTRUCTION

DEMOLITION CONTRACTS CALCULATED
Interest in Certain Building products, services, new wiring, rewiring, electrical heating or air conditioning. Without reservation you can be sure that the purchase order
For further information
Phone 962-5043
Au14-1f

EDGAR E. BRETT CONSTRUCTION
Licensed Contractors
62 HANLEY ROAD
Custom Homes — Alterations
Rock Lime — Trenching
Light Grading — Ravings
Phone 962-3196 — Top Soil
Belleville
FREE ESTIMATES
Residence
Office & Shop 962-4170
S12-1f

McDROY — MAINS
CONSTRUCTION
Asphalt Driveways — Parking Areas
Sewer Tie-Ins — Removal
Phone 962-3
FREE ESTIMATES
J-11-1f

FITZGIBBON
CONSTRUCTION LTD.
Asphalt Driveways, Lane
Sealing, Hot Mixed Base, Gravel
Subbasing, Grading.
FREE ESTIMATES
962-3606
My6-1f

JOHN KILLINGSWORTH CONST. CONCRETE FOUNDATIONS
BLOCK WORK
R.R. No. 3 BELLEVILLE
PHONE 962-2187
AFTER 5 P.M.
Au26-1-f

HUGH McMULLEN
CONSTRUCTION
1 Ton Gas — Dump Truck
Rock Hoe — Dump Truck
— RENTALS —
962-2187
Au5-1f

CEILINGS

ACOUSTIC TILE CEILINGS
Specializing in suspension systems
makes a unique decorative sound
control combination. Ideal for
classrooms to stores, offices or
commercial buildings.
FREE ESTIMATES
PEACOCK PLASTERING
SERVICE LTD
962-7375
Au29-1f

CHIROPRACTOR

ROGERS RIEDEL, D.C.
Mon. Tues. Thurs. Fri.
962-2276
Fe23-1f

DEAD STOCK SERVICE

WE Pay Cash For Dead, Old and Crippled Horses, Cows
PHONE COLLECT
Peterborough 742-3377
PICK PROMPT.
GOV. LIC. No. 6-66

DEAD AND DISABLED FARM STOCK WANTED

WE PAY HIGHEST PRICES
For Dead or Disabled Farm Stock
Small animals removed free
Guaranteed Prompt Service
Gov. Lic. No. 1-66
PHONE COLLECT
STELLRING DEAD STOCK
LTD.
Ap26-1f

S & D DEAD STOCK SERVICE
Ship direct 90 to your nearest plant during the day or night for the highest service in cash
Phone Collect Toronto 241-6278
366-2617
SILLS BLOOM (Owner)
Lic. No. 26-66
Rhoda, Ont.
Ah13-1f

BURNETT FUR FARMS
Will Pay Cash For Top type mink for fancy or crippled farm stock. We need all colors in large sizes and conditions, even higher prices are available.
Top Prices Paid
Guaranteed Satisfaction
Phone long distance Smith's Falls 283-6288
(no charge to you)
or Belleville 962-2831
Dept. of Agric. Licence S-2-66
D16-1f

DECORATING

Interior and Exterior
Decorator
Recommended by
R. SMIT
962-6120
A27-1m

PAINTING AND PAPER HANGING
Interior and Exterior
W. WHITMARSH
962-4353
Jy20-3m

DRESSMAKINNG

DRESS MAKING
CORDEROY CLOTHING
INFANTS TO FIX
Open Mon. to Fri. 10 A.M. to 5 P.M.
9 A.M. on Sat. 'till 2 P.M.
962-9407
S8-1m

EXPERIENCED
SLEEVELESS
Top
DRESSMAKING and
ALTERATIONS
Orders Filled Promptly
962-7
After 9 p.m.
Jy21-3m

DRY CLEANING

WOODLAND
DRY CLEANERS
Shirt Laundering
Dry Cleaning
Dry Cleaning
Pick Up and Delivery
Phone
814 DUNDAS E.
Ap26-1f

LLOYD'S CLEANERS
SHIRT LAUNDERING
Moth Proofing
Invisible Mend
Waterproofing
Storage
Suede Cleaning
180 CATHERINE
968-5342
Ap27-1f

FLOORING

FLOOR SANDING MACHINES
Trespovit Floor Finish Today!
NO WAXING
CHARLES WILKINSON
CHARLES WILKINSON LTD.
962-3637 or
962-2325
F11-1f

FLOOR FINISHING

MAUNDS SERVICE
360 Pinnacle St. — 962-6627
Floor sanding and refinishing
Wood floor repair and polishing. Window cleaning and wall washing
RENTALS of floor sanders and edgers, polishers and scrubbing machines.
Commercial Vacuums and Supplies
Parts and Accessories
Au30-1f

SABL DARBAR
Dial 962-6078 — 20 Bridge St. East
Sand Blasting and Painting
Polishers for Rent
Expert Floor Sanding and Mastic
Rubber Tile and Asphalt Tile Floors
— Free Estimates! —
Ap26-1f

INVESTMENTS

American Growth Funds Limited
Growth Equity Fund Limited
Canadian Fund for Income
Canadian Growth Fund Limited
A.D.F. MANAGEMENT LIMITED
Offer Open Daily
368 Dundas St. E., Ph. 962-4523
Ken Pinder — Area Manager
Au23-1m

LANDSCAPING

BOODING
Fresh From Our Field To You, The Customer
—LOAM
—TOP SOIL
—FILL
—GRAVEL
—CRUSHED GRAVEL
—Mortar Sand, etc.
—SCOTT'S MAS. STC.
Phone 962-3436 or 962-2
IVAN MAY LANDSCAPING
968-8117
S13-3m

LOANS

CASH IMMEDIATELY AVAILABLE
LOWEST RATES
First and Second Mortgage
Consolidations
We Buy Or Sell Mortgages
Our Complete Confidential Service
Is Your Guarantee Of Satisfaction.
GERALD JOYCE
962-3238
Ja31-1f

LUMBER

ROLLINS LUMBER
LIMITED
Get Our Prices First
Phone 962-4402
OPEN SATURDAY MORNING
TIL 5 P.M.
H18-1f

MIMEOGRAPHING

RUBBER STAMPS

THE JAMES TEETH LIMITED
Pinnacle at Front Street
PHONE 962-6773
Fast, efficient service covering all needs. Reports, Circular Letters, Notices, Bulletins, Minutes, Resolutions, Legal Documents, Stencils, Work of Rubber Stamps Numbering Machines and Supplies
Fe23-1f

MOTORCYCLE SERVICE

All Makes
Satisfaction Guaranteed
Extensive Machine Shop
174 N. FRONT
962-4139
Ap23-1m

MUSIC SCHOOLS

KAMDEN SCHOOL OF MUSIC
Offers
Private Instructions for Guitar, Uke, Banjo, Piano, Accordion, Trombone, Drums, Violin, Trumpet, Clarinet, Saxophone, etc.
We Rent Instruments
CHARLIE KAMDEN
394 Front St. — Belleville
PHONE 962-4872
My13-1f

MILLINERY

GERTRUDE'S MILLINERY
AND ACCESSORIES
Bridal Veils Made To Order
Also Beaded Bags
Bridesmaids' Hats
Phone 962-2787 — 37 PETER ST.
Au31-1m

PUMPS

FOR ALL YOUR PUMP NEEDS
—Sales — Service — Rentals and Orace Systems.
Complete selection of used pumps
Online district headquarters for Homelite Chain Saws
Factory trained repairs to all makes of pumps.
Pipe, pipe fittings and fittings
Cascade 40 Water Heater Insulation
Pumps
Well Tiles — Septic Tanks
Tile Drains
GARNET REID
Phone 962-2424
R.R. 2 — Foot of No. 62 Belleville.
Call Anytime 968-9453
S13-3m

RECONDITIONED TV'S

LATE MODEL TV'S
Full Price
$18.00 to
24-Hour Service On Service
SUPPORT ALL MAKES
TELEVISION REPAIRS
192 Station St.
962-3239
Jy16-3m

RENTALS

HOW RENTING
Cement Mixers — Concrete Power Buggies — Concrete Vibrators — Equipment — Campers — Trailers
QUINTE RENTAL
Quinte Shopping Centre
113 FRONT STREET
962-9456
Jy25-3m

RUBBER STAMPS

All Kinds of Rubber Stamps
—The Way YOU Want Them
24-Hour Service Available at O'NEIL SALES LIMITED
(11 Front Place Location)
THE JAMES TEETH LIMITED
Pinnacle at Front Street
PHONE 962-6773
128 Front Street
Belleville, Ont.
S8-1f

ROOFING and EAVESTROUGHING

BELLEY ROOFING
and SIDING
RUFF-ON SHINGLES APPLIED
SHINGLING
RAVENSTONE SIDING APPLIED
OUT WHERE
Phone 962-2144
OR
ROBERT BELLEY & SON
Ap22-1f

SEPTIC TANK PUMPING

SEPTIC TANK PUMPING
J. W. McCAMMON
968-2113
Tile Installations
and Repairs
Ma24-1f

SERVICE STATIONS

JIM TERWORTH'S
TEXACO SERVICE STATION
Corner Dundas and Pinnacle
Open Every Night & Every Sunday
Lubrication, Tires — Oil Changes
Mufflers and Tail Pipes
Phone 962-9555
Prompt Service
Guaranteed Workmanship
Au24-1f

SEWING MACHINE REPAIRS

SEWING MACHINE
REPAIR — ALL MAKES
Vacuum Cleaner Repairs
CAMPBELL'S
PLAZA SEWING CENTRE
Belleville — 962-9009
Ap6-1f

SMALL APPLIANCE REPAIRS

BELLEVILLE SERVICE CENTRE
Authorized Sales and
Service Dealers
Repair Service
Parts Maintained
Factory Authorized Depot for
Parts and Service
962-7979
962-4626
Au27-1f

SEWAGE SERVICE

THE CONVERTO SYSTEM
SEWAGE TREATMENT
HOME SEWAGE TREATMENT
Available From
DOMESTIC CONSTRUCTION
General Contractor
65 Palace Road — Phone 962-1183
Belleville, Ontario
Jy28-3m

TREE SERVICE

O'BRIEN TREE SERVICE
Complete Tree Care
25 Years Experience
Pruning — Topping — Spraying
Trimming — Cabling
Bracing — Tree and Stump
Removal
Free Estimates — Fully Insured
962-4230
Jy28-3m

TV SERVICE

CIRCLE TV SERVICE
LTD.
Authorized
RCA
18 A SERVICE CENTRE
Dial 962-2255
16 Different TV and Radio Manufacturers
Serviced Daily
For Factory Service
On Your TV or Radio
Call
968 COLEMAN
Ap21-3m

FAST SERVICE ANYWHERE
24-Hour — 7-Day Service
Repairs To All Makes
Of TV and Radios
ELECTRONIC SERVICING
107 Station Street
962-3238
S5-1f

TYPEWRITER

THE JAMES TEETH LIMITED
Pinnacle and Bridge Streets
All Make of Machines
Typewriter Sales and Service
962-6773
185-188 Front St. Fb1 962-6773
Au5-6f-1f

UPHOLSTERING

UPHOLSTERING
OLD AND MODERN FURNITURE
AND
CHROME CHAIRS
We Supply and Install
Fabrics
Very Reasonable — Call Anytime
962-7833
D8-1f

WELL DRILLING

CHOKLIS & CHALK
R. R. 6 — Napanee
Wells for Home, Farm & Industry
For Price and Terms
PHONE 354-3818
D28-1f

WELDING EQUIPMENT AND SUPPLIES

FOLEY SUPPLY AND MACHINE CO. LTD.
WELDING AND CUTTING
EQUIPMENT
Rods & Accessories — AC & DC
Arc Welders — Gouging
Air Carbon Arc Torches
Acetylene — Oxygen
Medical Gases — Safety Hats
Goggles and Air Dilutinghoods
25 Wallbridge Cr. 962-2791
Ap28-1f

VACUUM CLEANER SERVICE

ELSIE'S
Sales & Service
VACUUM CLEANERS — RADIOS
On Your Old ENDS
PLAZA SEWING CENTRE
Belleville — 968-9009
Au25-1f

FILTER QUEEN

ALL MAKES
ELECTRONIC RESTORED
Wax Guaranteed
Sales
J. CUNNINGHAM
Trenton 392-3046
M13-1f

VACUUM CLEANER REPAIRS
HOOVERLA Specialty
Sales and Service
Down By The Mill Stream
H. CAMPBELL
Roslyn Road — 968-3755
Free Pick-up in Delivery
16 Hr.
S14-1f

WATCH REPAIRS

EXPERT WATCH and
JEWELERY REPAIRS
By Experienced Watch Makers
Member Canadian Jewelers Association
Satisfaction Guaranteed
A. R. WONACOTT
178 Front Street
Over Cleary Drug Store
962-9743
Mr1-1f

YACHT BROKERS

SAILING CRAFT
and CRUISERS
Buying or Selling
Contact
QUINTE MARINE
1 Mile East of Deseronto on Hwy. 2
From Belleville Dial 396-2539
(no charge)
Other calls Area 613 396-3539
C28-1f

REAL ESTATE FOR SALE

SUBURBAN HOME

You will find all the luxuries of city living in this attractive 1 year old, 2 bedroom brick home at 6 Pinnacles from downtown. Two, 3-piece bathrooms, family size kitchen with eating area, open fireplace, water softener, 2-car garage and drive, fenced yard, and many extra features. Finance to suit your budget.

HARRIS CRESCENT

You will enjoy the country-like atmosphere of this new residential area of Harris Crescent. We have a few lots remaining for the construction of your new home. Choose your own builder or contractor and we will finance to suit your budget.

DUPLEX

The Foster Avenue area, easily converted to 3 bedroom homes, with 2 kitchens, 2 baths, rec room in basement, modern kitchen in both apartments. Attractive financing.

ALEXANDER STREET

Brick duplex on Alexander Street with 3 bedrooms in each unit. Well maintained property in excellent condition, conveniently located to schools, churches and shopping. Will provide the owner with living accommodation in one unit and a revenue unit. Attractive financing arrangement is low and the owner will carry a first mortgage for the balance.

FRANK S.

Follwell

REALTOR

400 Front Street

Phone 968-6795

IF NO ANSWER CALL :

J. HOWARD 968-5886

J. RIBBARD 968-7319

K. D. SHARPE (Night) 968-6

PRIVATE SALE

3 Bedroom Brick Bungalow

Large kitchen; 3-piece bath with vanity, large living room. This is a new home, nearly completed. Apply at

498 SIDNEY STREET

or Phone 962-0694 after 5 p.m.

PRIVATE SALE — 3 bedroom brick house. Full basement. Garage. Large lot. Phone 962-0694. S14-1f

REAL ESTATE FOR SALE

H. KEITH

REALTOR

LIMITED

ISLAND

2 acres island, fishing Lake on Hwy. No. 37, 20 miles north of Belleville. Cottage, 2 bedrooms, fully furnished with screened front. Contact Ted MacKinnon. Closing by 6/1/6720.

LOTS FOR SALE

100' x 200' marvelous scenic view. Rear of Quinte, access to bay. Could be severed. Only $1,000 with terms.

150' x 198', ½ acre, V.L.A. approved. Sidney Street. Priced at $1100. Contact Dan S. Copa. Carryings Phone 393-7205.

FARMS FOR SALE

240 acres, 140 workable, 100 timber, 20 pasture. Good 7 room house, barn 36x60, 150 cultivated, good barn, 3 family house.

125 acres, 100 workable, waterfront on Bay of Quinte.

100 acres, 70 workable, barn, 7 room house.

97 acres, very fertile soil, fair house, barn 36x60. Price $16,000.

Contact: D. S. Copa.

Carryings Phone 393-7205

INCOME COTTAGES

4 white frame, one insulated for year round living. Rent $60 per month. Ideal for retirement investment. Only $6,500. Contact: D. S. Copa. Mary Ball, Marysville 306-9742.

100 ACRE FARM

62 acres workable, 8 room house, 4 bedrooms, large closets, hot water heating, modern kitchen, $11,000 down, balance at 6% interest. Contact Dan S. Copa. Real Investments 306-3746.

PERMANENT HOMES

3 bedroom, 4 bedroom, 5 bedroom, all overlooking Bay sounds on 132' x 200' waterfront. Ideal location for retirement or family home. Asking $14,500. Contact Ernest Hamilton, Real Estate Broker 968-7113.

$8,000 — solid brick, 3 bedroom permanent home with 2 piece bath, 4 piece vanity, 2 car garage. Contact Dan S. Copa. Carryings Phone 393-7205.

BRICK HOUSE — $7,500.

Bungalow, 3 bedrooms, modern kitchen, closing room, living room, 4 piece bath, full basement, oil heatment. On lower lot, shade trees, fruit trees, 2 car garage, paved drive. Contact Dan S. Copa. Real Investment Gordon Atkins, Brighton, 475-2244.

BRIGHTON BAY

Modern 3 bedroom cottage, living room, dining room, kitchen, 4 piece bath, full basement, oil heating, 2 car garage, 100' x 200' lot. Contact Gordon Atkins, Brighton, 475-2244.

LISTINGS WANTED

We have through our Toronto office and U.S.A. contacts an ever increasing demand for properties of all types. Whether you wish to sell or exchange your property in the future please contact our local representatives:

WM. and MARY BELL
Marysville 306-3748

EDWARD BARRICK
Carrying Phone 393-7113

GORDON ATKINS
Brighton 475-2244

EILEEN HUDSON
Picton 476-2979

DAN S. COPA
Carrying 393-7205

JOHN SHULTMAN
Fort Hope 535-1432

ERNEST A. CHISHOLM
Belleville — 962-7680

MOIRA SCHOOL AREA IMMEDIATE POSSESSION

This owner occupied home, is a split level design, with three bedrooms, 4 piece bath, paved drive, 1½ car carport. Well landscaped, treed lot. Priced at only $15,900. Call us today to view this home. Is it for you? Or a friend? Or relative? Maybe to sell it sometime? Call us now! It could be sold tomorrow! Full price $15,900.

EAST END $12,000. WITH REC ROOM

Here is your chance to buy a bungalow in Rosemount Subdivision. L-shaped living, dining room, kitchen with lots of cupboards, 3 bedrooms, 4 piece bath, rec room, hot water heat, and avenues to inspect.

RETIREMENT HOME ONLY $8,000.

Here is an attractive two bedroom home with fruit trees and berries, situated on a large lot. Taxes only $80 half in the city. Immediate possession only. Act fast on this new listing.

GERALD JOYCE

REALTY LIMITED

274 FRONT ST.

PHONE 962-3238

OPEN EVENINGS UNTIL 9:00

RETIRING?

Then see this charming brick bungalow. Three bedrooms, living room and dining room. Finished rec room, 2-piece bath. Home is in excellent condition and has been well maintained. Hot water heat. Immediate possession. Priced at $14,900. Terms can be arranged.

"THE OFFICE THAT'S

SIG ON SERVICE"

FARM, WANTED

For fast action in selling your farm list with your farm specialists. Our office is centrally located in Belleville and we have buyers in their farm manners, and for your farm. We have thousands of farming farm buyers throughout Ontario and the United States. If you are thinking of selling your farm now, we may have a buyer waiting. Call us today for a free appraisal or call at 59 Station Street.

W. J. TOM DUTTON

REALTY LIMITED

S13-15-ew-th-4t

H. Morrison

REAL ESTATE BROKER

208 Pinnacle St. — 962-9505

OPEN EVENINGS TILL 9 P.M.

EXCLUSIVE LISTINGS

$9,200.

EAST HILL

And the owner will completely redecorate to the taste of the purchaser. Lovely landscaped home, 3 bedrooms, modern kitchen, 4 piece bath, recreation room and garage. Make us an offer — Low down payment.

LOOK AT THIS

Brick 3 bedroom bungalow with extra room on main floor, fireplace, living room in well in wall to wall carpet, 4 piece bath, modern kitchen, 2 bedrooms, 4 piece bathroom, 2 bedrooms, wall-out basement, and the price has been lowered including the taxes. You will be pleased.

"THE OFFICE THAT'S

SIG ON SERVICE"

FARMS, WANTED

For fast action in selling your farm list with your farm specialists. Our office is centrally located in Belleville and we have buyers in their farm manners, and for your farm. We have thousands of farming farm buyers throughout Ontario and the United States. If you are thinking of selling your farm now, we may have a buyer waiting. Call us today for a free appraisal or call at 59 Station Street.

W. J. TOM DUTTON

REALTY LIMITED

S13-15-ew-th-4t

REAL ESTATE FOR SALE

Cash For Your Home

List With

D. J.

WHALEN

Real Estate Limited

BRIDGE ST. EAST

Beautiful 2 bedroom bungalow, kitchen area, large living room with fireplace, 4 piece bath with vanity, Large finished rec room, hardwood floors, oil heat, right 1 room to live.

$15,900.

BERTRAM BLVD.

See this 11½ storey brick on 8 acres. Presently 3 bedroom flat, 1-4room Bruter and 4-bedsit room. Modern with lots of storage, rec room, treed drive and lovely view.

OFFICE: 962-4338

231 FRONT ST.

IF NO ANSWER CALL

JOY ROWZEMAN 962-1216

OPEN EVENINGS TILL 9 P.M.

WOODS

Real Estate Broker

139 FRONT STREET

Belleville Real Estate Board

VACANT

and ready to move in. 2 year old 3 bedroom home, brick and stone, 1½ baths, family size kitchen, 3 bedrooms. Large cutting area. Hardwood and tile floors. Low down payment.

FULL BASEMENT

In this large 3 bedroom bungalow close to schools and bus line. Your own covenant would probably do. Reg St.

EAST SIDE

brick and cozy and tri-level with 3 bedrooms, family room, rec room, separate dining room and kitchen with eating area. Also has 3 good bedrooms. Carports both with timber roofs.

OFFICE: 968-6471

OPEN TIL 9 P.M.

IF NO ANSWER CALL

PHIL DAY 968-7238

GORDON DELTON 962-4176

GORDON WOODS 962-8217

Central Location

We have a 3 bedroom rear brick bungalow with 4 piece bath, modernized kit, paved drive, low down payment. Vacant possession.

Very fine condition and early possession of this 3 bedroom brick bungalow with 4 piece bath. Only $13,900. Call us now for complete and factual info on offer.

50 Acres

zone with a newly decorated frame home in the country. New furnace, new wiring, new kitchen cupboards, new bath, new paint throughout and much more. Lots of water, easy terms. Call us today for complete details.

Summer Cottage

Completely furnished, 3 bedrooms and situated on one of the finest beaches in the area. Treed lot, excellent water supply and fully insulated. We have the key, so give us a call to inspect tonight.

CALL

968-5757

J. E.

McKinney

Realtor

SELL WITH THE REST

GET THE REST

FOR REAL ACTION

H. Morrison

REAL ESTATE BROKER

208 Pinnacle St. — 962-9505

OPEN EVENINGS TILL 9 P.M.

EXCLUSIVE LISTINGS

$9,200.

EAST HILL

And the owner will completely redecorate to the taste of the purchaser. Lovely landscaped home, 3 bedrooms, modern kitchen, 4 piece bath, recreation room and garage. Make us an offer — Low down payment.

LOOK AT THIS

Brick 3 bedroom bungalow with extra room on main floor, fireplace, living room in well to wall carpet, 4 piece bath, modern kitchen, 2 bedrooms, 4 piece bathroom, 2 bedrooms, wall-out basement, and the price has been lowered including the taxes. You will be pleased.

"THE OFFICE THAT'S

SIG ON SERVICE"

FARMS, WANTED

For fast action in selling your farm list with your farm specialists. Our office is centrally located in Belleville and we have buyers in their farm manners, and for your farm. We have thousands of farming farm buyers throughout Ontario and the United States. If you are thinking of selling your farm now, we may have a buyer waiting. Call us today for a free appraisal or call at 59 Station Street.

W. J. TOM DUTTON

REALTY LIMITED

S13-15-ew-th-4t

REAL ESTATE FOR SALE

W. J.

McCormick

Realty Ltd.

Multiple Listing Service

PRESTIGE HOME

Such a charming home and so spacious with it's stone entry hall. Large living room with fireplace, formal separate dining room, excellent eat-in kitchen. 3 bedrooms and 4 piece bath on the broadloomed main floor. Another fireplace in the lower level family room. Attached garage and breezeway. Asking Price $27,500

FAMILY HOME

CLOSE TO SEPARATE SCHOOL AND SHOPPING. 4 large bedrooms, 2 bathrooms, separate dining room, family room, eat-in kitchen, garage. Asking Price $14,500.00 with good terms.

FARM

99.000 is the asking price for this 193 acre farm. Plenty of water on both ends of farm. Included is a 3 bedroom home, a garage and small barn. This farm is only 3 miles from a township and within 15 miles of Belleville.

99 STATION STREET
PHONE 962-5397
Open Evenings Till 9 P.M.

Fox and Fox

REAL ESTATE BROKERS

$12,500.00 — Delightful bungalow style, with extra bedroom, living room and kitchen at ground level in basement. Fireplace and built-ins in living room. Full basement. Attached garage. On the main level, attached garage and breezeway. This home is different. About 2 years old.

FARM — 33 acres, near Picton, home has modern kitchen and bath. Well and septic. Barn for livestock. Best of terms. Must be sold.

$8,500.00 — East side, 3 bedroom bungalow, bay frontage, in lovely condition. Terms.

127 NORTH FRONT STREET
962-2419 962-3583

CASH CLIENT REQUIRES 2 BEDroom brick bungalow, East End. Fireplace preferred. 962-7797, J. E. Richmond and Estate.

$15-3t

SMALL HOUSE WITH DOUBLE lot. Assistance Villages, close to new school, shopping area. A. Corfield, 962-2367. $13-3t

3 BEDROOM HOME FOR SALE. Dry basement, stove and dryer, $14,000. Phone 962-9838, 3 to 5 Bleecker Ave. $13-3t

3 BEDROOM HOME ON BAY. The Doors 2 piece bath, Model and Rent 962-1764. Art14-tf

PRIVATE SALE, BROWN BRICK single-level home, 3 bedroom, rec. room, tiled bathroom, fully landscaped, mortgage $14,200 Phone 962-3846. Art14-tf

— PRIVATE SALE —

3 bedroom split level, East Hill. Finished rec. room. Low taxes. Carries for $95. per month. 6% mortgage. Low down payment.

962-6355

28-tf

NOTICE

FAST
CONVENIENT
ECONOMICAL

TAXI
SERVICE

Give us a ring at any hour of the day or night. Call 968-6464-5-6, for prompt, courteous taxi service anywhere in Ontario.

CHECKER RADIO
TAXI
968-6464
968-6465
968-6466

139 FRONT STREET
Belleville, Ontario

Jan-tf

AUCTION SALE

SATURDAY, SEPT. 17
At 1:30
190 THOMAS STREET

Piano and bench; bedroom suite; suite; rewards; refrigerator; beds; chairs; tables; dressers; coffee table; bench; occasional chairs; chest of drawers; ladder; rocker; dining table and chairs; kitchen range; chairs; tables; toilets sets; lamps; mirrors; pictures; vacuum cleaner; fan; lawn chairs; lawn mower; clothes; etc.

Terms — Cash.
Owner — Mrs. M. Hector.
G. CHARLES GOYETT
Auctioneer
Phone 962-1981
$10-13-16

AUCTION SALE

SATURDAY, SEPT. 17
Starting 1 P.M. Sharp
194 BLEECKER AVE.

2-Pce. chesterfield suite; 21" TV and radio; 2-piece dining room suite; wicker chairs; rocking chairs; music cabinet; refrigerator; electric stove; washing machine; electric fan; kitchen table and chairs; record cabinet; utility cabinet; tables; beds, odd chairs, rugs, bedding; mantle clock; stuffed owl & fish, mirrors; toilet sets; kitchenware; toy box; dishware; glassware and many other items.

Terms — Cash.
Owner — Mrs E. Farnsworth
Auctioneer
STEVE BANY
962-7138
$13-4i

NOTICE

Notice is hereby given that in the very near future the Public School Board of the Thurlow School Area of Ameliasburgh intends to close the Public School section now made up in Ameliasburgh, Little Ferguson, Tenyon, Adams, Rose Schools, Carpenter, Smith, Moreton, Howe, Embury and Hall's Island.

Anyone interested in these proposals please contact the secretary in writing.

George F. Flower,
Sec.-Treas.
R. R. 7, Belleville, Ont.
$13-3t

AUCTION SALE

of
FINE HOUSEHOLD FURNITURE
At the residence of
GORDON CASSIBO,
Tweed Village, Ont Comer Road
SATURDAY, SEPT. 19th, 1968
At 12:30 p.m. Sharp D.S.T.

14-cubic foot General Electric refrigerator, automatic defrost, with revolving food shelves, also extra stainless steel freeze chest in good condition; 30-inch Moffat automatic 4-burner R.H. electric stove with glass front in oven door, excellent condition; Simplicity electric washer, in good condition; Simplicity electric dryer, in good condition; and attractive kitchen suite with six chrome chairs (like new); chrome stool; TV antenna, with rotor, new condition; mahogany finish bedroom suite, in excellent condition; 3-piece chesterfield suite, wine color; reclining chair in store condition; coffee table; corner stand; electric lamps; 2-piece chrome and glass table lamp; 7-piece blonde bedroom suite with bookcase headboard; 5-piece bedroom suite including mattress and springs; chrome bed; 3-piece tiled mattress; studio bed, spring and mattress; 24" bed mattress and mattress; chest of drawers.

Coronado baby dryer; Crosley baby crib; Simmons baby crib; pair of green chesterfield chairs; 3 toys; child's rocker; 6cdic; child's table and chairs; Mark Three electric train set; 3 girls' bicycles, 1 boy's bicycle; 2 step stools; 2 kitchen lawn mowers and other items too numerous to mention.

Auctioneer's Note — Items listed in this sale are immaculate condition. Consignments still accepted. Terms of sale for prospective buyers attend early.

Terms — Cash.
Lunch served. In case of inclement weather, sale held under cover.

Owner — Gordon Cassibo.
C. J. COUNTEYA
Auctioneer
Tel. 478-2111 Tweed
Clerk — T. C. Graham.

AUCTIONEER

AUCTIONEERS
THOMAS L. McGRATH
AND SON
Graduates of Reisch
American School
Of Auctioneering
Phone Belleville 962-1770
72-tfn-D-tf

TENDERS

Tenders, plainly marked as such on the outside of the envelope addressed, received by the undersigned not later than 4 p.m. Friday, the 13th day of September, 1968, for the sale of the former Public School house in the Village of Stirling. Plan may be seen at the Public School, Ameliasburg, Township of Ameliasburgh. Further particulars and conditions may be obtained from the secretary.

The highest or any tender not necessarily accepted.

George F. Flower,
Sec.-Treas.
R. R. 7, Belleville, Ont.
$13-3i

TRAILERS FOR SALE

CLEARING 19% OFF NEW Shasta-vista and Pyramids. '61 13 ft. Shasta, sleeps 5, 1 only. '68 Shasta, 10x4, 1 only. $11-3t

SHASTA, GOLDEN FALCON Dealer, Used trailer Roadside Mobile Manor, on Highway 62, at Belleville. Richard Hamilton and Rentals, 776 Dundas E. Trenton 392-1311. The best for rent. J-19-2m

BOATS FOR SALE

1964 LAKEFIELD COMANCHE roadsled runabout, 115 h.p. Evinrude beast. $850. new. Sell for $500. 113 Pinnacle St. Belleville. 962-4402

DOUBLE END DUCK BOAT, new. $248. $14-6i

ONE ONLY MAHOGANY 16 ft. wood runabout, deep hull, 15" boat new, 35 Evinrude motor, new start and trailer $525. or best offer. Will take used boat in trade. 962-4421. $14-6i

ALL ALUMINUM FOLDING travel trailer, used 2 weeks or trade for cabin trailer. Used 30 ft. aluminum extension ladder. 24 Burton St. 968-6642. $14-6i

WANTED TO BUY

—Shampoo Basin
—3 Hydraulic Barber Shop Chairs
—2 Dryers, 2 Stand-Up Smokers
And Any Other Beauty Parlor Equipment in Good Shape.

Trenton 392-6506 Or Write
P.O. Box 390 TRENTON
$13-17

BOAT STORAGE

WINTER STORAGE FOR BOATS. Free pick-up and delivery if desired. Phone 962-2419 or 962-3583.
72-tfn-D-tf

FOR SALE OR RENT

FOR SALE OR RENT — A 3 BEDroom home at 174 Station Street at Marysville. All conveniences. Good terms for reliable tenant. Phone 962-2419 or 962-3583.
$13-15-17-19-21-23

ORCHESTRA

MUSICAL GROUP AVAILABLE for weekend engagements, dances or evenings. 968-3434. $12-6i

SERVICES

FOR EXCELLENT SERVICE IN painting and decorating, inside and out, phone Gordon Mc Gregor, 962-2419 or 962-3583. Morse Enterprises 962-1405 or 968-7241 Jan14-tf

LOST

SILVER GREY CAT LOST FROM 206 John St. 962-3992. $14-6i

GUITAR AND CASE FROM MARysville area. Reward for return or for any over reliable information leading to its recovery. 968-6124 after 5 p.m. $14-6i

MUSIC LESSONS

MUSIC THEORY, PRIVATE LESsons. Phone 968-9637. $14-6i

Thought Doomed 10 Years Ago, Aklavik Planning Renovation

By JANE BECKER

AKLAVIK, N.W.T. (CP)—In Aklavik, a thriving hunting and trapping community 36 miles south of the Arctic Ocean, people tell the story of the teenager who left for high school in Calgary last year. She read with surprise, in her social studies text, that Aklavik no longer existed.

"It does so," she told her disbelieving teacher. "I come from there."

The story not only shows the danger of believing everything in school texts, but illustrates the will of a group of people to keep their community alive despite official insistence on its death.

Ten years ago the federal government decided that Aklavik, built on the silt of the Mackenzie River delta, was sinking irretrievably into the permafrost. Today, Aklavik is still here and the government is planning a major rebuilding program in the settlement.

Old-timers recall that in the 1930s and '20s Aklavik was the metropolis of the Arctic. It had two missions, two hospitals, RCMP and Signal Corps stations, a Hudson's Bay Co. post and, by 1932, about 400 people. The terminal for most Mackenzie River traffic, it was also the centre of the area's lucrative Muskrat pelts brought $2.25 apiece and some years 250,000 pelts were taken. Also the Arctic air mail arrived in 1929 it became a northern air base as well.

KIDS STILL PLAY — Children still play in Aklavik, N.W.T., even though 10 years ago the federal government decided the community was sinking into the silt of the Mackenzie River delta and would have to be moved. A new community was built 140 miles away at Inuvik, but Aklavik refused to die and its population, after falling off initially now is climbing again. (CP Photo)

REFUSED TO DIE

Then in the late 1950s the federal government decided to move the population of Aklavik to a new site at Inuvik, a $34,000,000 community 35 miles to the east.

Two hospitals and a search and rescue station at Aklavik were abandoned. The radio station moved to Inuvik and the Aklavik population, now about 700, dipped to 300, all but about 100 Indian, Eskimo or Metis.

But Aklavik is situated in some of the richest muskrat land in Canada. Gradually more people began drifting in. Children continued to go to the run-down school, which the government had not got around to abandoning. The Hudson's Bay did a booming business and travellers still stayed at the old wooden hotel. The population inched back up to 700.

"But like an ostrich, the government put its head in the sand and refused to acknowledge Aklavik's existence," Sid Hacon, regional administrator for the northern affairs department at Inuvik, said.

Many Aklavik buildings began to rot and the community looked increasingly like a shack town. Some say it's still there. The question that finally pulled the ostrich from the sand. Last year Mrs. Sarah Gardiner, who has two children at the school, noticed its rotting timbers. She circulated a petition to close the building. Both teachers and parents signed it.

BUILDING A BOOM ON

Faced with the alternative of rebuilding or forcing Aklavik children to school at Inuvik, the government decided to rebuild.

As a result, Aklavik children next term will have school in six temporary classrooms, due to arrive by barge in September. A new 14-room school and two small residential buildings are to be ready by September, 1967.

This summer Aklavik is throbbing with construction.

The federal government is building an apartment and five houses for its employees, two warehouses and a group of how, cost, three-bedroom houses for native northerners, first of this type. Total investment during the next year is estimated at $500,000.

The Hudson's Bay Co. has started a new store, more than twice as large as the old wooden one. The RCMP is planning a new office and staff quarters. Lyle Trimble, a native and the Northwest Territories council and one of Aklavik's most persistent boosters, hopes to finish his hotel this fall. The old one burned down in September, 1965.

SIZE COULD DOUBLE

Dave Melstead, northern affairs area administrator at Aklavik, says he thinks the community can be put on a firm base, literally, by dredging the silt-filled Peel channel which forms one side of the triangular townsite to provide fill for building in the settlement's swampy areas.

"There could be 1,500 people here," he says. This would bring Aklavik almost to the size of Inuvik, which has 1,800.

Mr. Trimble says he thinks that if the heavy spruce stands around Aklavik were properly developed the area could provide housing for the entire North, rather than having high-priced southern lumber at a cost lumber shipped from the south. This would give it a sound economic base.

There are indications that even now Aklavik may not owe its life entirely to government. Talking to a territorial government worker a few weeks ago, one Aklavik Eskimo admitted it would be almost as easy to go trapping from Inuvik. He stayed at Aklavik, he said, because his people had always been there. He simply didn't want to move.

Rawdon

RAWDON — Guests at the home of Mr. John Holmes and his sister, Miss Annie Holmes, last week were Mr. and Mrs. Kenneth Holmes of Pembroke, Mrs. Doug Marin, Kellinore and Shawn of Kingston, Miss Beverley Holmes Mrs. Herb Ruchstuhl and daughter Leslie of Toronto.

Mrs. Harry Thompson fell on Friday at her daughter's home and fractured her left wrist.

Mr. and Mrs. Douglas Calnan of Queen Street spent a few days last week with Mr. and Mrs. Robert H. Hoard and family.

Mr. and Mrs. Japles Milne of Oshawa spent the weekend with her mother, Mrs. Leonard Sharpe.

Mrs. B. R. Bonsteel and children of Oakville spent a few days with Mr. and Mrs. Raymond McConnell.

Mr. and Mrs. Paul Jelfs returned home from their wedding trip on Sunday and were guests of Mr. and Mrs. Will McAdam.

Orma Sharp returned home from Belleville General Hospital, where he has been a patient for several weeks, last Tuesday.

Betty and Tommy Demorest spent the weekend with their grandparents, Mr. and Mrs. Percy MacMullen. Mr. and Mrs. Sid Demorest and Heidi were in Toronto for the day. On Tuesday, Herb began his studies at Ryerson Polytechnical Institute.

Mrs. Harry McAdam and Betty attended a shower at the home of Mrs. Don Boxall in Campbellford in honor of Miss Darlene Burkit a September bride-to-be.

Mr. and Mrs. Jack Fitzgerald, Sandra and Doug of Niagara Falls, New York, spent the weekend with their uncle and aunt, Mr. John Holmes and Miss Annie Holmes.

On Monday afternoon, Mr. and Mrs. Percy MacMillen, accompanied Mr. and Mrs. Harold MacMullen and Glen of Belleville to the golden wedding anniversary of Mr. and Mrs. Clayton Shickle, R. 5, Trenton.

Mr. and Mrs. Vincent Ryan of Marysville and Mr. and Mrs. John Ryan, fourth concession, spent Sunday at Oakville and visited their daughter, Mrs. Allan Fisher, who is a patient in the hospital.

Mr. and Mrs. Ray Conley of Detroit, spent the weekend with relatives in Rawdon and Sidney.

Napanee District News

Mrs. H .C. Flis
Phone 354-4890

District H.S. Board Holds Public Meet

NAPANEE — The public meeting of the Napanee and District Collegiate Institute Board was a routine one, with the chairman of each committee giving a report of the business of that committee as it stands at the first of the school year.

In addition to giving an informal report on attendance, Principal Charles Froud commented on the satisfactory manner in which the maintenance staff had carried out its work during the summer.

In spite of the construction going on, the Board decided to have night classes again this year.

Church Groups

ST. MARK'S GUILD

DESERONTO — Business of the Monday evening meeting of St. Mark's Guild, held in the san Church centred around plans for a wedding for which the Guild has been asked to cater on October 5. Mrs. Bert Coles and Mrs. John Punchard were appointed convenors for the project, with a committee of six to assist.

Members voted to provide communion veils for the four girls in the class. The Bishop will be there October 6.

Other features of the meeting itself were routine and this was preceded by a pot-luck supper. After it was adjourned, Mrs. Bert Coles gave a demonstration of making articles for the bazaar.

The next meeting October 3 will be held in the rectory.

O.P.P. WEEKLY REPORT

NAPANEE — Last week members of the detachment here patrolled 6,177 miles and were on duty a total of 1,020½ hours.

A total of 75 general occurrences were registered, with one theft, two break and enters, 17 disturbances, two compassionate to which four members of the Liquor Control Act and 45 other minor investigations.

Sixty-six vehicles were checked for safety, nine charges were laid, and 13 warnings were issued. Officers of this detachment spent 13 hours in court, and 14 convictions were registered. Four charges were laid under the Liquor Control Act.

Marmora

ANNIVERSARY SERVICE

MARMORA — Zion United Church of Marmora Township held its anniversary service on Sunday with a capacity congregation. Rev. Douglas Miller of the Morrison charge brought the message. Zion junior choir led in service of song and anthems in the morning service and Mrs. Jean Bailey, organist and male quartet of Cooper were heard at the evening. Mr. Sid May contributed floral arrangements.

T. L. Wilson Crowned Mason Of 33rd Degree

NIAGARA FALLS, Ont. (CP) —T. L. Wilson, publisher of the Oshawa Times, Wednesday was crowned as active 33rd-degree Mason by the Supreme Council of the Ancient and Accepted Scottish Rite for Canada.

Also receiving the degree was E. J. McFarlane of Port Arthur. There are only 33 holders of the degree in Canada.

Mr. Wilson is past grand junior warden for Ontario of the United Grand Lodge of Canada. He is also a member of the Ontario board of the Masonic Foundation and grand orator of the Toronto Lodge of Perfection.

Mr. McFarlane is a past master of Connaught Lodge 211 AF and AM in Port Arthur and a past district deputy grand master of Algoma district.

Those elected to honorary memberships include:

Francis Chalmer Armstrong, Barrie; John Atkinson Cooke, Peterborough; John William Crowther, Niagara Falls; Harry L. Mason Gay, Courtice; Robert Eldon Greer, Barrie; Fraser Earl Jeffrey Hay, Listowel; Percy Roberts Locke, St. Thomas; Edson Greer, Barrie; Orono; Bruce William Matthews, Kingston; Albert Alfred Mortlock, Peterborough; William Daniel Wells, Clinton; Frederick Earl Winnin, Niagara Falls.

WE WILL NOT BE UNDERSOLD

CONTINENTAL BEDS
Full 39" with Washable Vinyl Headboards 44.88

BUNK BEDS
With Spring Mattresses and guard rail . 59.88

SWIVEL ROCKERS
Vinyl Covers 68.88

2-PC.
SOFA BED SUITE
In nylon Friere. 2 pcs. 168.00

FULL LENGTH MIRRORS
With unfinished frames 2.88

ROLL-AWAY BEDS
30" size with good spring mattresses ... 24.88

SINGLE DRESSERS
In walnut or mahogany finish with mirror 39.88

MAGAZINE RACKS
In brass 1.99

2-PC. KROEHLER
CHESTERFIELD
In nylon with foam seats 198.00

CARD TABLES
All steel frames. Asst. colors 6.65

SPACE SAVERS
Good quality covers in durable fabrics . 44.88

CRIBS
Large size with spring mattresses 39.88

— House Furnishing Specials —

ODDS AND ENDS OF ROLLS
DRAPERY MATERIALS
Priced to clear. Materials from 2.50 yard up to 3.49 yd. 1.49

DELUXE CARVED BROADLOOM
CARPETING
For room sizes or wall to wall installations. Quality carpet in the economy range. Available in 9' - 12' widths. Sq. Yd. 5.95

CHINESE MATS
Lovely floral designed. Size approx. 24" x 48". Four colors, Blue, Green, Red, Gold 4.98

CLEARANCE OF
HALL RUNNERS
27" widths, all viscose with foam backing, nylon or Jute boucle leaf design. Yard 2.98

VINA RUGS
Vinyl, easy to clean, 27", 36", 72" wide. Sq. yd. 3.15

BARGAINS GALORE IN THE CLASSIFIED
PLACE YOUR AD AND GET RESULTS
962-9171

Percivals
333 FRONT STREET BELLEVILLE

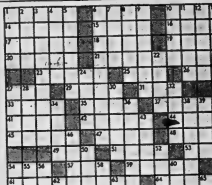

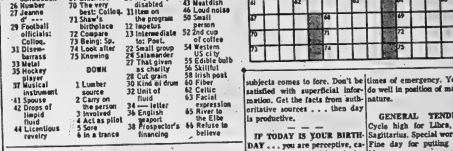

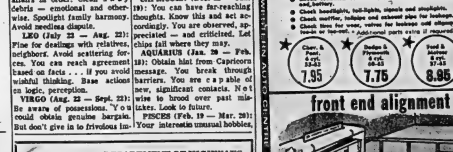

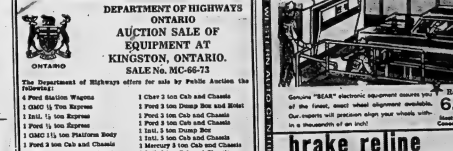

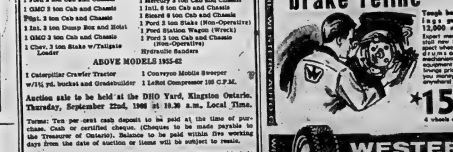

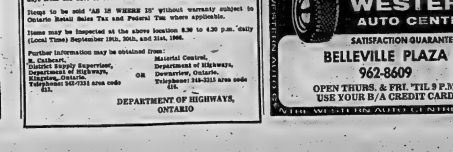

Astrological Forecasts

By SYDNEY OMARR

For September 16

ARIES (Mar. 21 — Apr. 19): You may not get exactly what you want just now . . . but long-range results are favorable. Know this and be optimistic. Emphasis turns to partnership, legal contracts, marriage.

TAURUS (Apr. 20 — May 20): Check details. You could find something others have overlooked. Take special care where diet, health are concerned. If personal, you can cut through red tape.

GEMINI (May 21 — June 20): Accent continues on creativity—on your ability to make meaningful decisions. Change made recently proves beneficial. Personal magnetism rating is high.

CANCER (June 21 — July 22): Good time to fix things around the house, tie up loose ends. Get affairs in order. Clean away efforts — emotional and otherwise. Spotlight family harmony. Avoid needless disputes.

LEO (July 23 — Aug. 22): Fine for dealings with relatives, neighbors. Avoid scattering forces. You can reach agreement based on facts . . . if you avoid wishful thinking. Base actions on logic, perception.

VIRGO (Aug. 23 — Sept. 22): Be aware of possessions. You could obtain genuine bargain. But don't give in to frivolous impulse. Attend first to basic requirements. Then day takes on glow of accomplishment.

LIBRA (Sept. 23 — Oct. 22): Widen sphere of activity. Stress greater understanding, communication. Finish project. Avoid premature judgment and circumstances turn in your favor. Be ready!

SCORPIO (Oct. 23—Nov. 21): Take new tack. Start things . . . take initiative. Cycle moving up. Now is fine time to plan, to make significant move. Avoid lgar, emphasize confidence. Accentuate the positive.

SAGITTARIUS (Nov. 22 — Dec. 21): Friendship is emphasized. Harmonious contacts today help in achieving goals. Be receptive . . . don't insist on your own way. Realize intelligent concessions gain beneficial results.

CAPRICORN (Dec. 22 — Jan. 19): You can have far-reaching thoughts. Know this and act accordingly. You are observed, appreciated — and criticized. Let chips fall where they may.

AQUARIUS (Jan. 20 — Feb. 18): Obtain hint from Capricorn message. You break through barriers. You are capable of new, significant contacts. Not wise to brood over past mistakes. Look to future.

PISCES (Feb. 19 — Mar. 20): Your interests in unusual hobbies, subjects comes to fore. Don't be satisfied with superficial information. Get the facts from authoritative sources . . . then day is productive.

GENERAL TENDENCIES: Cycle high for Libra, Scorpio, Sagittarius. Special word to Leos. Fine day for putting thoughts, ideas on paper.

times of emergency. You would do well in position of managerial nature.

GENERAL TENDENCIES: Cycle high for Libra, Scorpio, Sagittarius. Special word to Leos. Fine day for putting thoughts, ideas on paper.

DEPARTMENT OF HIGHWAYS ONTARIO

AUCTION SALE OF EQUIPMENT AT KINGSTON, ONTARIO.

SALE No. MC-66-73

The Department of Highways offers for sale by Public Auction the Following:

4 Ford Station Wagons
1 GMC ½ Ton Express
2 Intl. ½ ton Express
1 Ford ½ ton Express
1 GMC 1½ ton Platform Body
1 Ford 3 ton Cab and Chassis
1 GMC 3 ton Cab and Chassis
1 Fiat, 3 ton Cab and Chassis
1 Int. 4 ton Dump Box and Hoist
1 GMC 3 ton Cab and Chassis
1 Chev. 3 ton Stake w/Tailgate Loader
1 Cher 2 ton Cab and Chassis
1 Ford 2 ton Dump Box and Hoist
1 Ford 2 ton Cab and Chassis
1 Ford 2 ton Cab and Chassis
1 Intl. 1 ton Dump Box
1 Intl. 1 ton Cab and Chassis
1 Mercury 1 ton Cab and Chassis
1 Intl. 1 ton Cab and Chassis
Rusard 2 ton Cab and Chassis
1 Ford 2 ton Stake (Non-Operative)
1 Ford Station Wagon (Wreck)
1 Ford 2 ton Cab and Chassis (Non-Operative)
Hydraulic Sanders

ABOVE MODELS 1955-62

1 Caterpillar Crawler Tractor
w/114 ps. Bucket and Grader-blader
1 Conveyor Mobile Sweeper
1 Leibel Compressor 105 C.F.M.

Auction sale to be held at the DHO Yard, Kingston Ontario, Thursday, September 22nd, 1966 at 10.30 a.m., Local Time.

Terms: Ten per cent cash deposit to be paid at the time of purchase, Cash or certified cheque. (Cheques to be made payable to the Treasurer of Ontario). Balance to be paid within five working days from the date of auction or items will be subject to resale.

Items to be sold "AS IS WHERE IS" without warranty subject to Ontario Retail Sales Tax and Federal Tax where applicable.

Items may be inspected at the above location 8.30 to 4.30 p.m. daily (Local Time) September 19th, 20th, and 21st, 1966.

Further information may be obtained from:

J. Calhoun,
District Supply Superintendent,
Department of Highways,
Kingston, Ontario.
Telephone: 542-7231 area code 613.

OR

Material Control,
Department of Highways,
Downsview, Ontario.
Telephone: 248-2215 area code 416.

DEPARTMENT OF HIGHWAYS, ONTARIO

WHEN YOU THINK OF YOUR CAR, THINK OF WESTERN!

WESTERN AUTO CENTRE

QUALITY YOU CAN TRUST!

DYNA-VISION electronic tune-up & SAFETY ANALYSIS

including heavy duty points, rotor & condenser

HERE'S WHAT WE DO

- Install new heavy duty contact points, rotor and condenser.
- Adjust timing, dwell and carburetor idle.
- Check compression and set distributor idle.
- Check condition of starter, generator, voltage regulator and battery.
- Check headlights, tail-lights, signals and stoplights.
- Check muffler, tailpipe and exhaust pipe for leakage.
- Check tires for wear, valves for leakage and alignment for front-end or toe-out. * Add normal parts extra if required.

Chev. 6 Cyl. 6 cyl. 153-235 7.95

Dodge & Plymouth 6 cyl. 225-slant 6 7.75

Ford & Mercury 6 cyl. 170-200 8.95

front end alignment

Genuine "BEAR" electronic equipment assures you of the finest, exact wheel alignment available. Our experts will precision align your wheels within a thousandth of an inch!

Reg. 10.95 6.95

brake reline

Tough bonded linings guaranteed 15,000 miles. Expert mechanics install new linings, inspect wheel cylinders, drums and brake hydraulic system. Use only equipment quality tested to save you money. Compare anywhere!

*15.35 up 4 wheels exchange

WESTERN AUTO CENTRE

SATISFACTION GUARANTEED

BELLEVILLE PLAZA

962-8609

OPEN THURS. & FRI. 'TIL 9 P.M.

USE YOUR B/A CREDIT CARD

WESTERN AUTO CENTRE WESTERN AUTO CENTRE WESTERN AUTO CENTRE WESTERN AUTO CENTRE WESTERN AUTO CENTRE

BOOTH'S FAMOUS for SAVINGS

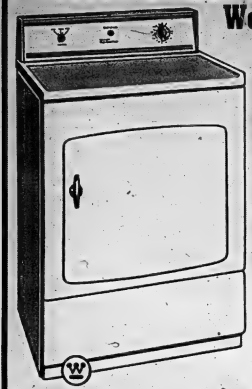

Westinghouse HIGH SPEED CLOTHES DRYER

With temperature selector and all the wanted features. Gleaming white.

Mfgr's. Sugg. List 169.95
While They Last

134.88

NO MONEY DOWN

BUY ON BOOTH'S OWN BUDGET PLAN

SIMPLICITY

THE WASHER WITH THE EXCLUSIVE 2 YEARS FREE SERVICE — PLUS 10 YEARS ADDITIONAL GUARANTEE (ON MAIN OPERATING MECHANISM).

MODEL 25 SQUARELINE
- Large 11 lb. Tub
- Automatic Electric Timer
- Power Pump — Ruggedly Designed
- Four 2" Casters
- Chrome Wringer Top and Hand Rests
- Sturdy 2" Wringer Rolls
- Six Vane Metal Hydro-flow Gyrator Live Filter Action

Sugg. List 229.95
SPECIAL

149.88

w.t.

NO MONEY DOWN

MODEL R L G 31

Westinghouse Giant Automatic Defrost Refrigerator

- Huge 14 cu. ft. size
- Porcelain vegetable bins.
- Meat keeper
- Adjustable shelves
- Magnetic door seal
- Separate butter keeper
- Separate cheese storage.
- Finished in gleaming porcelain and trimmed with chrome. A real family size refrigerator at a low, low price.

269.88

With Approved Trade

NO MONEY DOWN

SEE OUR COMPLETE LINE OF

TRANSISTOR RADIOS

For every member of the family. Included are Sony, Philips, Admiral and many others. A model for everyone.

Priced From ..... 7.77 to 299.95

FINDLAY RANGES

MODEL UL 9
- Porcelain backguard
- Pilot lights
- Oven and broil combination control.
- Infinite heat switches.
- Lift-off oven door.
- Lift-off oven rack supports.
- Drop through surface elements
- Porcelain enamel spill trays
- Porcelain broiler pan and grid.
- Fuses available from front of range.
- Adjustable levelling sliders.

ONLY ... 99.88

With Approved Trade

GET IN THE SWING With An ELECTRIC GUITAR

At Only **29.88**

SPANISH GUITARS

PRICED FROM Only **16.95**

NO MONEY DOWN

AS LOW AS $1. A WEEK

HI-FI SUPER SPECIAL!

- True quality sound
- Solid wood cabinet
- Twin speaker sound system
- Super Het. twin I.F. radio
- Fully automatic 4-speed changer
- Saphire stereo needle
- Converts to stereo

88.88

NO MONEY DOWN

BRAND NEW 1966

ADMIRAL 23" TV

- Factory sealed cartons
- 23" bonded picture tube
- Up-front controls
- 20,000 volts picture power
- Greater contrast control
- Automatic sync separator
- High-gain I.F. amplifier
- Pre-set fine tuner

OPENING SPECIAL

179.88

Model 466 C 1

With approved trade

NO MONEY DOWN

UP TO 90 DAYS — NO FINANCE CHARGES

DELUXE

POOL TABLES

Come complete with 2 cues, cue rest, rack and chalk and English snooker balls. A beautifully finished pool table. Has folding legs for easy handling. Approx. 3½'x8 ft. Worth many dollars more. Lay away now - limited quantity. ....

129.95

NO MONEY DOWN

VISIT BOOTH'S NEW

PHOTO DEPT.

Brand new 35 mm. SLIDE PROJECTORS

Mfgr's. sugg list $100.

NOW **59.88**

Complete line of
- Cameras
- Slide Projectors
- Movie Projectors
- Slide Viewers
- Projection Screens
- Photo Accessories

NO MONEY DOWN

NO FINANCE CHARGES FOR 90 DAYS ON BOOTH'S OWN BUDGET PLAN

FREE DELIVERY

BUY ON BOOTH'S OWN BUDGET PLAN WITH NO OUTSIDE FINANCE COMPANY

NO MONEY DOWN

NO FINANCE CHARGES FOR 90 DAYS ON BOOTH'S OWN BUDGET PLAN.

HUNTERS...

VISIT BOOTH'S NEW

SPORTS DEPT.

See the famous line of Woods

HUNTING CLOTHES

A Complete Line of
- Hunting Hats
- Hunting Pants
- Reversible Hunting Coats
- Chill Dodgers
- Insulated Vests
- Greb Boots
- Canteens
- Hunting Arrows
- Rip Waders
- Waist High Waders
- Gun Cases
- Rifle Scopes
- Ammunition
- Compasses
- Cleaning Rods
- Cameras
- Flies
- Cleaning Kits
- Gun Sleeing
- Pack Sacks
- Duffle Bags
- Hunting Knives
- Binoculars
- Camp Hatchets
- Sleeping Bags
- Decoys

CO 2 GAS-POWERED REVOLVERS -CROSSMAN PELLGUN "38's". JUST WHAT YOU'VE BEEN WAITING FOR.

RIFLES AND SHOTGUNS

Priced From **29.95**

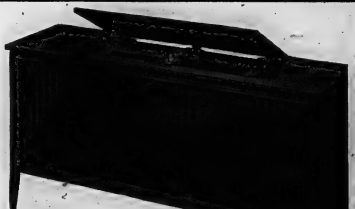

Admiral DELUXE SOLID STATE STEREO

AM/FM AND FM STEREO RADIO — 4-SPEED STEREO RECORD CHANGER — DUAL CHANNEL AMPLIFIER — HI -FI STEREO PHONOGRAPH — GENUINE WALNUT VENEER CABINET.

Beautiful contemporary console handcrafted in genuine Walnut Veneers and hardwood solids . . 51¾" W x 26" H x 16¾" D with record storage space. Power transformer, solid state, transistorized chassis with built-in FM and AM aerial, 4 matched stereo speakers. Long life polished diamond stylus. 5 year warranty on all transistor chassis. Automatic frequency control to "lock in" FM stations.

289.95

SEE THE MANY MODELS AND STYLES OF COLOR TV IN OUR NEW DISPLAY

BOOTH RADIO & TELEVISION LIMITED

170 FRONT ST. (Opp. City Hall) DIAL 968-5785

Hope Sensitive TV in Helicopters May Rob Viet Cong of Shelter of Darkness

SAIGON (AP)—Night brings blessings to the Viet Cong, but U.S. scientists are threatening to change that.

Their idea is to turn darkness into light.

If "Batman helicopters" and "black spoil" work out—mainly ing U.S. troops to see at night—the scientists' threat may become a reality.

Night - fighting techniques have been indelicate in stopping guerrillas who know the terrain intimately.

Heart of the Batman system is an intensely sensitive television camera that can pick up images at night.

The camera is mounted on the front of a helicopter gunship and as the aircraft swirls along the camera scans the ground, photographing by the light of stars and the moon. The crew inside the ship watch an eight-inch television screen.

The instant clandestine movement is spotted, the helicopter swoops down, guns blazing.

The air forces is combat-testing what it calls "black spot."

This also uses the night-seeing television camera. It is mounted on a C-123 cargo plane which carries flares, infra-red and radar detectors plus an arsenal of machine-guns, cannon and a bomb that bursts in air to spray hundreds of cut-inch long metal darts—splattering a target like a shotgun.

But enemy forces with the proper equipment—as the North Vietnamese are reported to have—are able to detect such night vision devices as radar and infra-red because they radiate electromagnetic energy.

Therefore, passive night vision devices that do not emit energy are of top importance. They detect and amplify energy as the television camera intensifies starlight, moonlight.

The same principle applies to telescopes and binoculars. The army uses in Viet Nam a handheld scope known as "starlight" which enables men on the ground to see enemy troops in the dark. The effect is like seeing through water.

THE INTELLIGENCER
Founded in 1834
Merged in 1930 with
The Ontario, founded 1870

Authorized as Second Class Mail Post Office Department, Ottawa

The Intelligencer

BELLEVILLE, ONTARIO, FRIDAY, SEPTEMBER 16, 1966

THE WEATHER
Saturday: Variable cloudiness with chance of few showers late Sunday and Saturday. Low 48. High 65

7c Per Copy

Caustic 'No' By Rhodesia Anticipated

Truscott Will Give Evidence

OTTAWA (CP)—After serving seven years of a life term for a murder he says he did not commit, Steven Truscott is seeking to tell his story to the Supreme Court of Canada.

In a notice of motion to be heard Tuesday, defence lawyers Arthur Martin and E. B. Jolliffe of Toronto listed Truscott among the 39 witnesses they wish to call when the High Court begins its hearings into Steven's conviction of the strangling of 12-year-old Lynne Harper at Clinton, Ont., in 1959.

Steven did not appear in the witness box during his trial, but has said since in interviews that he is innocent.

The court has been asked by cabinet to determine whether there was a miscarriage of justice when Steven, then 14, was found guilty of the slaying.

In a separate notice of motion the Crown asks permission to call as many as 34 witnesses depending on the nature of evidence the court wishes to hear.

CASE GETS PRIORITY

The court, in its last summer vacation, resumes sittings Sept. 26 and the Truscott case will be heard as soon as lawyers are ready to proceed.

The court amended its rules last week to permit new evidence to be taken in the Truscott appeal. Until then, the court was confined to reviewing evidence already given in lower courts.

Both defence and Crown want to call witnesses on the manner used at the trial by the Crown to determine the time of death of Lynne Harper.

A Crown doctor, basing his evidence on the contents of the girl's stomach and other matters, placed time of death between 7 p.m. and 8 p.m. on June 9, 1959. The Crown introduced evidence to show that Truscott and the girl left a schoolyard together at 7 p.m. and that Truscott returned alone at about 8 p.m.

The defence will argue that many experienced pathologists do not regard stomach contents as reliable means for such a precise determination.

TRUSCOTT	CAUSTIC
(Continued on Page 2)	(Continued on Page 3)

LONDON (CP)—The British cabinet met at 10 Downing Street today to discuss developments in the Rhodesian situation as Commonwealth ministers and heads of delegations from 31 Commonwealth countries began dispersing around the globe.

Commonwealth Secretary Herbert Bowden was in frequent communication with Sir Humphrey Gibbs, governor of Rhodesia, to discuss reaction in the rebel colony to British proposals for settling the dispute with the Ian Smith regime in Salisbury and ending the rebellion.

Cabinet decisions on Rhodesia will depend in part on Sir Humphrey's reports.

Prime Minister Pearson and the Canadian delegation, which acted throughout the Commonwealth conference as mediators between Britain and the majority of Afro - Asian members, were to leave late today by air and be in Ottawa tonight.

The 10-day conference ended late Thursday on schedule, but only after delegates whisked through the last questions dealing with world affairs and gave rapid approval to a dozen measures covering international events.

CONCERN CONTINUES

Coming after nine days of almost non-stop debate and wrangling over Rhodesia, the final communique showed little stir and tended to be submerged in the continuing concern over the Rhodesian problem.

Pearson told a press conference he thought the Smith regime would give a "strong, decisive, contemptuous" reply to British proposals, but the alternative to trying to bring down the rebel government would have been a break-up of the Commonwealth.

Both Pearson and Prime Minister Wilson felt the conference, which had produced a unity among Britain and its former colonies, convinced successfully despite considerable strains on the loyalty of its members.

The Commonwealth "has been tested in the heat of the flames" during this conference, Wilson told reporters. "I think we are quite the same again. It may well be stronger."

The next few weeks also will contain dangers for the Commonwealth, the British prime minister said.

There still remains the possibility that Zambia—and perhaps others—may decide to quit the Commonwealth in protest against Britain's main attempt to settle the Rhodesian problem.

Beer Strike Settled

TORONTO (CP) — A spokesman for Brewers Warehousing Co. said today union members have ratified an agreement and are returning to work after a strike which cut off the flow of beer in Toronto and points between Gananoque on the east and Hamtsville on the north.

He said all 79 Toronto outlets will be opened again today and others will follow.

Deliveries of draught beer to hotels will get under way Saturday.

Trucks have already been sent to retail outlets where stocks were low.

Details of the agreement were not disclosed.

The union involved is the International Union of Brewery, Flour, Cereal, Soft Drink and Distillery Workers of America.

The dispute between the warehousing company, owned by the Ontario, breweries, and local 326 started Monday night when 160 drivers, helpers and warehousemen walked off the job at the company's main Toronto warehouse.

A union spokesman said the walkout was ordered to protest the company's hiring regulations, including its age limit of 40, for new temporary employees to the permanent staff.

Specifically, the union complained about the case of a 44-year-old employee who had been on temporary staff since the beginning of this year.

If the strike had continued, officials of four of the five major breweries in southern Ontario said operations would have been curtailed by tonight. O'Keefe Brewing Co. would have been the only one in full operation, a spokesman said.

TRAWLER GOES DOWN

BUENOS AIRES (Reuters)—The cheering suddenly stopped at the launching of the Argentine trawler Alborada Friday as the vessel slid into the water — and immediately sank. The 1,000 ton vessel escaped with only a dunking.

THE WEATHER

Synopsis: Warmer air now is moving into southern Ontario and for the time being fruit prospects are further problem. Today should be a pleasant sunny day with temperatures rising late the mid and upper 60s although increasing winds from the west will be quite noticeable this afternoon.

THE TEMPERATURES

	Max.	Min.
Today	65	37
Year Ago	58	45

"EQUALITY OR INDEPENDENCE" — Quebec Premier Johnson (right) and Finance Minister Dozois are engrossed in French - language newspaper whose front page headlines read "equality or Independence," as the two men prepare for one of the federal - provincial fiscal conferences at Ottawa. Premier Johnson says his government will move to bring about a "two-nation" state unless acceptable fiscal agreement is reached. (CP Wirephoto)

Provinces Far Apart On Tax Pact

OTTAWA (CP) — The provinces and Ottawa wrapped up their fiscal conference Thursday with agreement to keep talking about the politically thorny question of taxes.

This was the main point to emerge from the sessions, which opened with the federal and provincial governments far apart on what measures ought to be contained in a new five-year tax agreement. It coincided with Bills apparent closing of the gap.

But there was agreement that officials of the two levels of government would continue meeting on technical aspects of various proposals and that another meeting of finance ministers would be held, probably in mid-October.

This meeting 'would hammer out reports to go before a federal - provincial conference of premiers with Prime Minister Pearson.

The two - day conference remounted mainly to a sparring match, with delegates feeling out the positions of the federal government and the other provincials.

Federal Finance Minister Sharp expressed satisfaction with the results at a wind-up news conference. There had been sharp differences of opinion, he said, but they were "in the right areas."

Mr. Sharp placed before the provinces a proposal to revamp drastically the old Rowell-Sirois which Ottawa and the provinces have divided up the taxpayers' money and shouldered responsibilities for various social services. His key points:

—The federal government will stop trimming back its share of such levies as income tax which allowed the provinces room to increase theirs.

—The provinces would be free to raise more income tax money as long as they levy the tax themselves.

—Equalization grants paid poorer provinces to bring their social services to par with the richer ones would be determined by a new "prosperity index" formula.

—Ottawa intends to end most of its cost-sharing plans in shared-cost programs, turning over to the provinces a slice of income tax revenues to replace the current federal payments.

Mr. Sharp proposed that Ottawa retain roughly half of the per cent of corporation income tax it now collects. These were needed to give the central government the power to influences the national economy.

But premiers Daniel Johnson of Quebec and others voiced strong objections.

Ottawa must give up almost 20 per cent of these direct tax fields to Quebec, Johnson

PROVINCES
(Continued on Page 2)

Thousand British Bobbies Want to Take Ontario Jobs

LONDON (Reuters) — While Britain's health minister assailed hundreds of young doctors for looking across the Atlantic for more lucrative jobs, a London newspaper said today more than 1,000 of the country's policemen want to pull out and settle in Canada.

Britain's perennial "brain drain" problem hit the headlines again when it was disclosed that many doctors took examinations in London, Birmingham and Edinburgh, England to qualify for work in the United States.

Today, the London Daily Mail said an advertisement run by the Ontario agent-general's offices for police recruits had produced 1,300 replies from bobbies throughout the British Isles interested in working in Canada.

"We are astounded," The Mail quoted Rod Monette, an immigration official for the Ontario office, as saying. "We have applications from members of the Metropolitan (London) Police Force, nearly every county force, in England, Scotland, Wales and Ireland, and even the military police in Germany and Cyprus.

"I have had to telephone Ontario for emergency instructions on how to answer the applications," Monette said.

The advertisement here followed a national campaign in Canada to fill 200 vacancies in the Toronto metropolitan police.

Meanwhile, in Birmingham, Health Minister Kenneth Robinson Thursday night bitterly attacked the young doctors who took the American examinations Wednesday.

In a speech at a special meeting of doctors, Robinson told an audience mostly made up of men and women of the physicians employed in Britain's national health service that they accept a fine medical education in Britain with the deliberate intention of selling it elsewhere . . . It is my view a cynical and selfish act.

"Britain simply cannot afford to train doctors for the purpose of swelling the membership of the American Medical Association," Robinson said. "It is emphatically not a burden that the hard - pressed British taxpayer should be called on to bear."

The doctors who took the examinations complained at long and poor pay under the National Health Service.

PSI Benefits Are Increased After Nov. 1

TORONTO (CP) — Increased benefits without any rise in PSI premiums were announced Thursday by Physicians Services Inc. under a new subscribers' agreement effective Nov. 1.

In the new plan, a dependent child will be defined as any unmarried child under 21 who resides with the subscriber and who qualifies under the Income Tax Act.

Previously, the subscribers' agreement only covered a natural child, a stepchild or a legally adopted child.

After Nov. 1, the eight-month waiting period for obstetrical benefits will be removed and these benefits will also become available for dependents under family agreements.

PSI also announced it will pay 85 instead of 80 per cent of the Ontario Medical Association's fee schedule for all services rendered after last Aug. 1.

Subscribers who go to non-participating physicians will also be reimbursed at 85 per cent of OMA fees in the future. The remaining five per cent will be withheld to pay administrative costs.

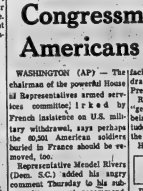

"He's busy writing the Constitution."

Germans Build Large Air Base In Portugal

BEJA, Portugal (AP) — Behind a thick veil of secrecy, West Germany is building its largest air base on foreign soil in this Southeastern Portuguese town.

Officially, the $40,000,000 base has been called "Portuguese Air Base No. 11" and will be staffed and commanded by Portuguese officers on the flatlands of Alentejo province, the country's breadbowl.

In fact, the base is West German except in name. The Germans are supplying most of the capital, including money to build a housing project for 6,000 persons near the base.

German technicians drew up the plans for the largest jet engine test facilities in Europe, destined for Lockheed F-104 Starfighter jets. The runways, ramps and hangars, expected to house three squadrons of planes, compare favorably to Strategic Air Command bases in the United States.

Portuguese and West German officials are silent about the base, which fits into the North Atlantic Treaty Organization provision for bilateral defence agreements.

HEELS COULD HURT

SYDNEY (Reuters) — Gillette heels could cause arthritis of the hip, an Australian expert on rheumatism said Thursday.

New Confederation of Two 'Nations' Theme of Quebec

OTTAWA (CP)—Quebec will step up its campaign for a new Confederation of two "nations," Premier Daniel Johnson told Thursday night after an inconclusive federal-provincial meeting.

Mr. Johnson's sweeping proposals to take over federal tax fields and spending programs in Quebec were attacked by some English-speaking premiers, but he repeated that they cannot and will be reached eventually.

"Our brief is not at all aimed at dismantling Canada," he told a press conference. "On the contrary, we want to increase autonomy between the two language groups."

The Union Nationale leader said a committee of the provincial legislature will be set up to study Confederation with objectives and propose a new constitution.

The committee would also be asked to recommend whether a "constituent assembly" should be convened in Quebec to draft a constitution replacing the British North America Act of 1867.

He was confident that if a referendum were called in Quebec on a "two-nation" constitution; 80 per cent of the voters would approve.

Mr. Johnson debated in a fight vein with Finance Minister Sharp, Premier Robarts of Ontario and Premier Manning of Alberta at an hour-long joint news conference.

Mr. Sharp said the federal government cannot afford to hand 200 per cent of personal income taxes, succession duties and resource corporation taxes collected in Quebec as proposed by the newly - elected Johnson government.

The Quebec premier replied that provincial needs are rising much faster than federal requirements. Direct taxes were the only ones available to the province under the constitution.

Mr. Sharp invited comment on Quebec's constitutional proposals, but said repeatedly they had to be discussed first at all during the two-day closed session.

Premier Robarts, regarded by

NEW
(Continued on Page 3)

Gemini Astronauts Will Fill In Experts on Remarkable Trip

CAPE KENNEDY (AP)—Gemini 11's astronauts fly to Cape Kennedy today to fill in the details of one of man's most remarkable space flights — an adventure that set guidelines for the moon, but which also raised questions about working in space.

Navy Cmdr. Charles Conrad Jr. and Lt.Cmdr. Richard Gordon planned to leave the carrier Guam this morning.

The astronauts, both 36, will remain at Cape Kennedy until Sunday night or early Monday, discussing the flight in general terms. Then they will fly to the manned spacecraft centre, Houston, Tex., for eight days of detailed debriefings. After which they'll hold a news conference.

Meanwhile, preparations were moving ahead here for Gemini 12, the last of the series. Space agency officials announced that the flight had been extended to four days from three in order that more experiments could be conducted.

Technicians planned late today to erect a Titan II rocket for the shot, scheduled Oct. 31.

Conrad and Gordon climaxed their spectacular flight Thursday morning as Gemini 11 splashed into the Atlantic 725 miles southeast of Cape Kennedy, just slightly more than two miles from the target.

Television cameras caught their descent by parachute and, via Early Bird satellite, relayed the thrilling scene to home viewers.

"This old world looks pretty good from the deck of this carrier," Gordon said. "I'll tell you right now else, it looks great from 850 miles. You ought to see it."

Their altitude mark of 850 miles was one of seven records

GEMINI
(Continued on Page 2)

Congressman Wants to Move Americans Buried in France

WASHINGTON (AP) — The chairman of the powerful House Armed Services armed services committee lr ked by French insistence on U.S. military withdrawal, says perhaps the 60,351 American soldiers buried in France should be removed, too.

Representative Mendel Rivers (Dem. S.C.) added his angry comment Thursday to his subcommittee's report, recommending that France pay removal and replacement costs of U.S. facilities which are being withdrawn under order of French President de Gaulle.

Rivers declared that U.S. taxpayers had good will are being rewarded by the ingratitude of President de Gaulle and the people of France.

He said 60,351 "American

Today's Chuckle

Did you hear about the guy who was so badly underpaid he cashed his check on the boat race ills in French cemeteries and stop giving their lives to save that nation from a disgraceful defeat."

Perhaps we should make our removal from French soil complete by reinterring the bodies of these American men on American soil," Rivers added.

The subcommittee also said no surplus property should be sold to France and that termination bonuses should be paid to the 16,000 French civilians working at U.S. bases.

L. W. Brockington, 78, Dies of Heart Attack

TORONTO (CP) — Leonard William Brockington, 78, lawyer, administrator, government adviser, broadcaster, writer and orator, died of a heart attack in hospital Thursday night.

Prime Minister Mackenzie King appointed him adviser to the war cabinet in December, 1939. Mr. Brockington became a close associate of Mr. King and during the last few months of the prime minister's life helped him in the arrangements of his retirement.

During the Second World War and after, Mr. Brockington became almost the voice of Canada. He was heard on international radio networks in times of crisis and spoke at national and international celebrations in Britain, Canada and the United States.

Mr. Brockington became chairman of the Canadian Broadcasting Corporation's board of governors in 1936 and held the post for three years when, owing to pressure of private business, he resigned.

It was while he was chairman that the radio network began speakers to discuss controversial questions of domestic and international affairs was established.

He was a picturesque figure in the House of Commons. The Calgary client who couldn't remember his name referred to him as "the man who looks like Eighty cattle."

After the war, Mr. Brockington became active in theatre but him to undertake the organization of Odeon theatres in Canada. He became a director-vice - president and later president of the theatre chain.

His business interests included directorships in the Toronto Globe and Mail, Burns Foods Ltd., Calgary; the Dominion Stock Exchange, Toronto; the Sincoe Hotel Ltd., Toronto; Canadian Marconi Co., Montreal. He was also general counsel in Canada for British Overseas Airways Corp.

Born in Cardiff, Wales, in 1888, he came to Canada in 1912 and became a barrister and solicitor in Edmonton. He then went on to study law and was called to the bar in Ontario.

When he died, Mr. Brockington was rector of Queen's University, Montreal. Previously he had occupied, since 1947.

He leaves his wife, the former Jessie Maclaren, and two sons, R. Laurence of Toronto and Colin Walter of Cranbrook, B.C. Funeral arrangements were not announced.

All Workers Back on Jobs At Beer Stores

Good news for beer drinkers. Brewers Retail manager Cecil Bonnetta reports all Belleville employees are back to work today.

"Every store is in operation and everything is back to normal again," he said.

The strike of the International Union of Brewery, Flour, Cereal, Soft Drinks and Distillery Workers began Wednesday and ended with a settlement last night which was subject to approval by union members today.

Sixteen members of Local 326, Belleville, had been off the job until today.

Gemini

(Continued From Page 1)

the sudden shortening of Gordon's space walk after 44 minutes when the workload exhausted him, causing him to breathe and perspire heavily, with sweat blinding his right eye. He was to have stayed outside 102 minutes.

He tired right from the start, first trying to get out of the cabin on his 30-foot tether. By the time he had mounted a camera, retrieved a radiation experiment and boarded up the 100 - foot tether between the Gemini and the Agena he was so tired Conrad summoned him back in.

At a post - flight conference Thursday, Dr. Robert Gilruth, director of NASA's manned spacecraft centre, said:

"It seems to me the problem goes beyond the (space) suit in this case. The work load that has been generated by a man . . . exceeds the work load that is reasonable to ask of a man.

"I believe it's a little over one horsepower, and since we're dealing with man and not horses, it's not reasonable to ask a man or expect a man to be able to work and think at this level in space."

Experts generally agree after four US. astronaut space walks that a man requires four to five times more effort in space than on earth to perform a task.

MANY NEED HOMES

REGINA (CP) — The Saskatchewan child welfare office placed 486 children with adoptive parents in 1965. During the year there were 3,382 children under the care about 2,000 of them in foster homes.

All Welcome to hear **Donald A. Fraser**

speak on

"WHAT IS A UNITARIAN?"

Sunday, Sept. 18

8.00 P.M.

224 John Street

BELLEVILLE

contact "Mac" McNichol 962-8390

Smiles'n Chuckles

1-lb. Assorted $1.45
1-lb. Fruit and Nuts $1.45
1-lb. Nut and Hard Centres $1.45
14-oz. Turtles $1.70
1-lb. Miniatures $1.95
14-oz. Celebrity $1.00

Plus Many More Delicious Assortments from 75c to $4.00

Geen's SUPER-SERVICE Prescription Pharmacy

THE HOME OF SUPER SAVINGS

PHONE 962-4551 — FREE DELIVERY

OPEN EVENINGS AND ALL DAY WEDNESDAY

Social Credit Leader to Speak At Can. Club

Robert N. Thompson, Member of Parliament for Red Deer, Alberta, and National Leader of the Social Credit Party, will be the first speaker when the Canadian Club of Belleville and District has its opening meeting this coming Wednesday evening at 8.15 in Sir Winston Churchill School, MacDonald Avenue.

Mr. Thompson who has chosen to speak on "Canada One to One Hundred" is a Canadian who has worked hard for his country at home and represented it well abroad including 15 years of service in Africa. An editor is one whose experiences spans a wide range from teaching in a rural Alberta School to rebuilding the Ethiopian educational system after the liberation from Fascism.

He is a public speaker whose wide experience abroad and common-sense approach to national and world problems puts him in great demand. Mr. Thompson has been active in public affairs a year outside of Parliament.

The speaker is also an author who has written several books and whose articles have appeared in publications and newspapers around the world. His collected speeches, published by McClelland and Stewart under the title "Common sense for Canadians" has been a best seller among books on contemporary Canadian political thought.

Anyone wishing to secure memberships may do so at this meeting and student guests are especially welcome when accompanied by a member.

New

(Continued From Page 1)

many Conservatives as a possible successor to John Diefenbaker, termed the Quebec tax demands "extreme" and added he does not consider Mr. Johnson an extremist.

FUNCTIONED WELL

The Ontario leader said the British North America Act has functioned well for 100 years and should be retained.

He qualified this by saying Ontario is prepared to attend a conference in a manner changed that might be required in the BNA Act."

Premier Johnson said his government will strongly oppose any federal intrusion in provincial fields, such as university grants and medical care insurance. Quebec would insist on tax abatements if federal aid was offered.

He said Ottawa accused the federal government of showing a paternalistic attitude toward the provinces. Mr. Sharp's opening statement to the conference read as if the BNA Act did not exist.

Premier Johnson said his government will strongly oppose any federal intrusion in provincial fields, such as university grants and medical care insurance. Quebec would insist on tax abatements if federal aid was offered.

He said Ottawa accused the federal government of showing a paternalistic attitude toward the provinces. Mr. Sharp's opening statement to the conference read as if the BNA Act did not exist.

Quebec wanted to gain control over the following federal programs: aid to education, old age pensions, family allowances, health grants, the employment service, vocational training, regional development, municipal loans, research grants and all assistance in cultural activities.

He said all these fields belong to the provinces under the constitution.

FIND THAT GOLD

A newly - invented gold detector, using a radiolocope, can be used by prospectors — or customs inspectors.

Calvary Temple Has Evangelist For Crusade

The New Life Crusade with evangelist Jack West is now in progress at the Calvary Temple here. The crusade will continue each night at 8 p.m. except Monday until September 25. Sunday morning services at 7.30 will be held in the auditorium of Belleville Collegiate.

The 45-year-old Calgarian born minister began his career as an evangelist shortly after World War II when he travelled in Eastern Canada and the United States. In 1953 he assumed the pastorate of the South Side Assembly in Springfield, Mo., retaining it for 12 years. He responded to many invitations to conduct revival crusades Mr. West replaced his pulpit has since travelled from coast to coast in Canada and the United States.

Christ is the answer to the problems of today's youth," he declares. He believes that the gospel of Christ is a healing gospel and prays for the sick at his crusade services.

Obituaries

A. ROSS BUNNETT

Fellow employees from Stephens - Adamson Manufacturing Company formed a guard of honor yesterday at the Grand Funeral Home for the funeral of A. Ross Bunnett. Canon R. B. D. Wright officiated. Bearers were Arnold Cooper, Wallace Marner, Charles Barnett, Harry Rose, Earl Ashley and Albert Lidsey. Interment at Belleville cemetery.

Wednesday night at the funeral home, a memorial service was held by Moira Lodge No. 11 AF and AM. Worshipful Master Gordon Lochlin was in charge. Others present were Clare Faulkner, H. C. McIlreith, E. S. Rollins, W. J. Anderson, C. W. Barnett, W. W. Bushel, M. M. Hackett, Wallace Marner and James Gill

MRS. JAMES C. WALSH

The funeral for Mrs. Edith Walsh was held from the O'Brien - Rutledge Funeral Residence to St. Michael's Church on Thursday morning. Solemn High Mass was celebrated by Rev. R. Walsh, brother-in-law of deceased with Rev. R. Shannon as deacon and Rev. T. Boyle as sub-deacon. Interment in the sanctuary were Rt. Rev. J. P. Sullivan, Rt. Rev. J. A. Carter, Rev. J. Walsh, Rev. Hamilton, W. McGee, G. Byrne, and P. Carty, Rev. B. Walsh also served as the Crown Prince side at St. James' cemetery. A large number was in attendance. An altar boy.

The bearers were Leonard and John Walsh, Clare and Joseph Shannon, Frank Culhane and John Hensley.

Truscott

(Continued From Page 1)

tents as a reliable guide to time of death.

Among witnesses they wish to call on this aspect are Prof. F. E. Camps, head of the department of forensic medicine of the London, England, Hospital Medical College, Dr. Manchester McLean and F. Jaffe of Toronto and Dr. Charles Petty of Baltimore, Md., chief medical examiner of Maryland.

To back up its medical evidence that the Crown wants to call employees of the Ontario attorney - general's office and the head of the Crown ward, Dr. Rose John Park, a bio - chemist and Dr. Nobel Sharpe, a pathologist.

The defence also has witnesses to back up Steven's defence that he was in the act to get into a car with yellow license plates on the night of her death. The Crown has alleged that Steven would have been unable to see what he claimed he did from the point where he said he was at the time.

Dr. C. W. Dauby, assistant chief of medicine at Queen's University and Dr. Norman Wrong of the faculty of Psychiatric at the University of Toronto will be asked to give their opinions on wounds allegedly on Steven's penis on the night of the murder.

The Crown contended they were caused by intercourse or attempted sexual intercourse with a young girl. Defence witnesses will contend they were caused by a skin disease.

The defence also wants to call psychiatrists to give evidence as to the defence's mental estate of Truscott. They are Dr. R. C. A. Hunter and Dr. R. F. Mowbray of Queen's University, Dr. J. S. Pratten, superintendent of the Ontario Hospital, Penetang, and Dr. John Rich of Toronto.

The Crown's application notes that the defence is also relying heavily on Steven's calm demeanor and normal behavior when he returned to the schoolyard.

It said Dr. J. J. Hartford, Toronto psychiatrist to the Ontario Training School at Guelph, examined Steven three times and that his reports indicated "the appellant had a mental makeup that would enable him to appear calm in circumstances where an average person would clearly and obviously be upset."

Class Struggle Still Alive In Latin America Says ILO

By KEN CLARK

OTTAWA (CP)—The words of the delegates here at the eighth Americas states conference of the International Labor Organization indicate the class struggle is still a live in Latin America.

On the one hand, employers and government representatives tend to deliver the quiet, conciliatory speeches at a conference largely devoted to peacemaking. They stir few emotions.

Workers' delegates often exhibit no such inhibitions in dealing with South and Central American conditions. They tend to rail at a variety of social and economic ills.

Their targets are the ruling classes. They sometimes view the workers as the oppressed who must be lifted from their misery. Their phrases raise visions of the classic conflict between the traditional haves and the have-nots.

One worker's representative termed many Latin American workers the servants of the civilian and military regimes. Another said they are unions are being strangled in many areas.

MUST IMPORT WORKERS

In the eyes of some workers' delegates, employers are profiteers of gouge groups standing in the way of economic and social progress. The remedy, they must be brought into the economic planning process.

Some state demands that are obsolete by Canadian standards: union recognition, the right of collective bargaining, arbitration, the right of public service employees to organize into unions.

However, conditions vary widely in Latin America. The tales of the conference were sometimes balanced with stores of union progress and vitality.

But the disparity between the state of organization and power of labor in Canada and many in Latin America were exemplified earlier this month in the House of Commons chamber where the ILO conference is being held.

There, Parliament met in special session—while union representatives watched from the gallery—to pass legislation to end the national railway strike. The implication is that only the government is strong enough at times to deal with Canadian unions.

There are overtones of a class struggle in Latin America; they were strengthened by the words of David Morse, the ILO director-general, to the conference.

SETTLE CONTINUES

The American - born official told a man in the ILO, said the battle against underdevelopment and poverty is far from won in Latin America.

But he also talks of social ration, the building of the old social structure and the "disparities between the income levels of the different social and economic strata within each country."

To help solve these and other problems, the 25 countries at the conference are trying to chart economic and social security guidelines as a basis for practical action by governments.

With the first four days of the conference gone by, one delegate noted not a record of the 1966 Americas conference of the ILO. He added sadly the topics were much the same.

BUSES HIT HEAD-ON

BURGOS, Spain (Reuters) — Two drivers were killed and about 30 passengers were injured when a bus carrying a party of 44 Malilla pilgrims was in head-on collision with a Spanish bus near here Thursday, police said. The pilgrims were on their way from the shrine of Fatima, Portugal, to Lourdes in France.

Quinte Crusade Choir Director Is Rev. D. Jost

An outstanding baritone soloist Rev. Donald Jost, of Calgary, will be the song leader and choir director for the Quinte Crusade for Christ with Evangelist Barry Moore, at the Memorial Arena in Belleville, Oct. 7-16.

A graduate of Briercrest Bible Institute, Caronport, Sask., in Bible and music, Jost has been working with Crusade Evangelism of Canada as music master and master of ceremonies since January 1966.

His experience includes being pastor of churches in Wetaskewin, Alix., Bozeman, Montana, and Winnipeg, a total of 12 years. In Winnipeg he was director of Christian education and music in the Grace Memorial Baptist Church for five years. At various times Jost has preached in every age, he has served as choral director for inter-church functions in Alix., Red Deer and Winnipeg.

He is married and the father of four children.

Ninety - five Quinte district churches have decided to participate in this crusade. At last report 54 cottage prayer meetings were under way in the interests of the crusade in Campbellford, Deseronto, Madoc and Belleville. On Sept. 18 has been designated a Day of Prayer at the Wesleyan Methodist Church in Belleville, and Victoria Avenue Baptist Church, Belleville. Counselling classes begin Sunday afternoon, Sept. 18, at Victoria Avenue Baptist Church.

Sunday, Sept. 18, has been designated as Crusade Sunday in many area churches.

Caustic

(Continued From Page 1)

test at Britain's failure to take the sterner action against Rhodesia demanded by many of the Commonwealth delegates.

But the fact that the conference succeeded in agreeing to a single communique — Rhodesia —even one containing a repeat of disagreements between Britain and Rhodesia, was a success on practical action by governments.

With the conference ended, the problems, the 25 countries at the conference are trying to chart economic and social security guidelines as a basis for practical action by governments.

With the first four days of the conference gone by, one delegate noted not a record of the 1966 Americas conference of the ILO. He added sadly the topics were much the same.

BUSES HIT HEAD-ON

BURGOS, Spain (Reuters) — Two drivers were killed and about 30 passengers were injured when a bus carrying a party of 44 Malilla pilgrims was in head-on collision with a Spanish bus near here Thursday, police said. The pilgrims were on their way from the shrine of Fatima, Portugal, to Lourdes in France.

Novel Method To Grant Hikes Is Suggested

PORT ARTHUR, Ont. (CP)—A novel method of granting pay increases to avoid contributing to immediate inflationary pressures was put forward Thursday night by Walter Gordon, former Liberal finance minister.

Mr. Gordon, now just MP for Toronto Davenport following his resignation from the cabinet after the 1965 election, said the government might consider granting part of any pay increases to civil servants in the form of savings certificates cashable several months hence.

TAXI SERVICE 962-6464

CHECKER TAXI

DIAL 968-6464

968-6465 OR 968-646

● QUICK — PROMPT — COURTEOUS
● 24-HOUR SERVICE FOR YOU AND YOUR PERSONAL NEEDS.

Trenton News

By HULA GORLIPO. — 392-3838

OPP Officers Take Exams at Peterborough

TRENTON — Five senior officers from the provincial police office at Brighton tried their corporals' examinations in Peterborough this week. These were Constables F. Bush, T. Guy, E. Deck, J. Martin and Mrs. Barbara Rombis should be known by the end of the month.

NAMED PRESIDENT

Ralph Vaughan was elected president of the Industrial Curling League at Trenton last night. Secretary is Wm. McLaren, treasurer Les Hennes and drew master Neil Ramsay. There are 18 teams in the league this year. Play will start November 3.

CAR HITS LOG

Larry Tuesk of R.R. 1, Colborne and Gary Taylor of Castleton, both 20, were treated at the Trenton Memorial Hospital yesterday afternoon after a car driven by Tuesk went out of control on County Road 30 near Castleton and skidded into the ditch, striking a log.

Damage to the car was set by Constable Jackson of the Brighton OPP at $600. Tuesk was charged with driving to the left shoulder and Taylor a bruised left eye.

Central Bridge Workers Active On Expo Steel

TRENTON — Central Bridge workers are now engaged in manufacturing 1,500 tons of structural steel for the Ontario government building at EXPO. The building will be a "new concept of construction," according to Richard Burnett, projects' manager.

The company is also manufacturing 650 tons of structural steel for Trenton's new bridge.

Another steel order is awaited an order for 8,000 tons of steel for Iroc Ore Company of Canada's plant at Labrador City.

The steel is still by rail to Seven Islands, by boat to Labrador city then by company rail to Labrador City.

ATTENDANCE UP

Up to August 31, 270,357 persons had visited Presqu'ile Park during the summer. The season ends September 18. Attendance this year was "much better" than 1965, according to one park official.

HOLD TITLE GAMES

The district games for the ladies' provincial curling championship will be held at the Trenton Curling Rink, Jan. 9 and 10.

Ladies' curling here will get off to a start on Nov. 19 when the business girls' bonspiel will be held.

FLOOR SANDING AND FINISHING

GLEN ELLIOT

156 Dufferin Ave. — 962-3466

Canadian Industrial Management Association

INVITES YOU TO ATTEND A

DINNER MEETING

AT THE

SHRINE CLUB — BELLEVILLE

SEPT. 20th — 6.30 p.m.

SPEAKER: ERNST KNEISEL

Reservations: Please telephone Mr. F. Hickman at 962-4511 Local 224 or phone 962-0633 after 5.00 p.m.

TICKETS $2.50 PER PERSON

— LADIES WELCOME —

DEATHS

CLARKE, Marion Eileen (nee Hodgson) — Suddenly on Wednesday, September 14, 1966, at the home of her son, Charles, of R. R. 3, Trenton, at the age of 78 years, dear daughter of Mr. and Mrs. Thomas Hodgson, Bloomfield, Ont., loving wife of the late Harry Clarke, beloved mother of Mrs. Charles (Lorna) Rombis, Detroit, Mich., Mrs. Ross (Lorraine) Hall, Detroit, Mich., Mrs. Jack (Joan) Carter, Hamilton, Ont., Charles, Trenton, Ont., Mrs. Ronald (Marion) Hall, Detroit, Mich., Mrs. Donald (Jean) Hall, Detroit, Mich., Mrs. Donald (Jean) Edward, of Fenelon Falls, Ont., Mrs. Allan (Margaret) Glendinning, Hamilton, Ont., and Mrs. Norman (Helen) Stevenson, Detroit, Mich., 30 grandchildren, 11 great-grandchildren. Funeral service will be held from the Ketcheson Funeral Home, Trenton, Ont., on Saturday, September 17, 1966, at 2.30 p.m. Interment Trenton Memorial Cemetery. Friends may call at the funeral home on Friday, September 16, 1966, from 2 to 4 and 7 to 9 p.m. Rev. J. A. Payton, officiating. Memorial donations would be appreciated. 216-3t

IN MEMORIAM

LUCAS — In loving memory of a dear husband and father, Ernest Lucas, who died September 16, 1960.
Many years have passed and gone,
Many sad changes we have known,
But memories of you will never
Quietly remembered through the
Years.
Sadly missed and never
Forgotten.
Remembered by his wife Alice
and family.

CARDS OF THANKS

On behalf of my family and myself I would like to thank my neighbors, friends, the staff of Dr. Bowser, Dr. Ketcheson, nurses in the hospital, the Man Book Fund, Rev. Hall, for the beautiful floral tributes, lovely cards and letters of sympathy during the illness and the loss of my husband and father. Also for other sincere consideration and kindness.
Ethel Radcliffe
and family.

Hospital Attends To 378 During Aug.

TRENTON — During August, 378 adults and children were admitted to Trenton Memorial Hospital, according to a report issued today by hospital administrator Miss Hazel Naudett. Thirty-six of these were from Prince Edward County; 342 from Hastings.

There were 40 live births at the hospital, and two stillbirths. Nine deaths were reported.

Major operations numbered 47; minor, 87.

In the outpatients' department 1,106 patients were treated and the staff handled 1,108 emergency cases.

X-rays totalled 611; psychotherapy treatments, 352; tests done in hospital laboratory, 13,246; basal metabolic rate, 379; electrocardiographs, 476.

SOME FLY ALONE

All ants and termites live in colonies but some bees and wasps prefer to live alone.

In Memoriam Verses

A Booklet, from which In Memoriam verses may be selected, is available at the advertising counter of The Intelligencer.

Laura Secord

"always fresh"

PROUD OF THEIR QUALITY AND PROUD OF THEIR PRICE

1.65 a pound

"Old Time Chocolates"

DOLAN

THE DRUGGIST

962-3406

Free Motor Delivery

Open Tonight 'til 9 O'clock

U.S. Officials Believe Mao Still Firmly in Power in China But Communist Party Split

By JOHN M. HIGHTOWER
An AP News Analysis

WASHINGTON (AP) — Top U.S. officials believe that Communist party chairman, Mao Tse-tung, still is firmly in power in China. But they think the party itself is badly split and that discord involves some of the men closest to Mao.

New evidence irreconcilable divisions among the Peking rulers was found Thursday in the disclosure that Chinese leaders now are trying earnestly to put the brakes on the massive Red Guards movement before it is even a month old. They may be trying to halt it altogether.

The decree of the student groups forming has been seen here as a calculated move by Mao to purge the surviving Communist party organization in mainland China of dissident elements. It has been identified publicly with Mao and with his recently-designated No. 2 man, Lin Piao, currently Chief of top military leader and strategist.

Despite this sponsorship, the Red Guards now seem to be ordered to suspend action in rural areas and avoid interfering with industrial production.

WAS ORDERED BY MAO

The new high command line given in an editorial in the official Peking People's Daily could not mean an unexpectedly sudden end to the frantic experiment apparently ordered by Mao himself to bring to culture China's 700,000,000 people with a new revolutionary zest.

So far the Chinese propaganda connection with what Peking calls a "cultural revolution" has been relatively free of the usual threats of war between China and the United States.

Officials recalled Thursday that such talk in China has been declining since early this year. Either Chinese leaders found it was not effective in helping them control their own people, or that it was not deterring the U.S. from its Southeast Asian course.

Or perhaps they feared they would lose control over such a war they do not in fact want.

The best top-level judgment in official quarters here today is that China has no current intention of getting into the Southeast Asian conflict as a belligerent.

MAO IS BOSS

Mao's role in the current crisis in China is considered by U.S. authorities to be that of supreme boss and mastermind. Despite his mysterious absence from the public several months last winter, an absence generally attributed to serious illness, U.S. authorities believe Mao's mind is clear and capable even though his physical condition generally is not good.

Still some authorities are beginning to wonder whether he may be suffering with delusions of various kinds, chiefly because of his prolonged campaign to deify himself.

Another set of issues has centered around the Chinese Communist break with the Soviet Union and the loss of assistance in military supplies.

There has been dispute, 30% over whether the Red Army should be primarily professional or primarily political. Some top generals have lost their job be. cause they would not yield to "Mao's thought." But Lin Piao follows the Mao line completely, so far as the outside world know.

Lin Piao emerged as No. 2 man only a few weeks ago in the midst of worldwide speculation about a struggle for power because of Mao's failing health. His position now appears to be entirely secure, but U.S. experts believe the power structure has been so badly shaken that new changes in top personnel could occur at any time and quickly.

Belleville Men Attend Meeting Of Agents

The Canadian Association of Purchasing Agents, Eastern Ontario District held their first meeting of the season at the 401 Inn in Kingston on Wednesday evening with the following Belleville men in attendance: Mr. Herb Burley, International Hardware Company; Mr. Brent Nickson, H. Corby Distillery Ltd.; Mr. Ernie Palmer, Northern Electric Co. Ltd.; Mr. Fred Newman, Stewart - Warner Corp.; Mr. Petér Stalker, Stephens-Adamson Mfg. Co.; Mr. Phil Huddleston, Stephens-Adamson Mfg. Co.; Mr. Leroy Brien, Meaf Johnson of Canada Ltd. The meeting was conducted by the Association President, Mr. Ron Oswald, Aluminum Co. of Canada Ltd., Kingston, Ontario.

The membership was advised by their Professional Development Counsellor of the various alternatives that are available for attaining the "Management Point of View" that is required as part of the requirements for development Program which leads to a degree in purchasing.

Stephens-Adamson Mfg. Co. was presented with a Value Analysis Award Plaque in recognition of their successful entry "Forms and Paper Work" which brought them second place in the National Value Analysis Contest. Mr. Peter Stalker, Purchasing Agent for Stephens-Adamson Mfg. Co. of Canada Ltd. accepted the award on behalf of his company.

Mr. Tom Kelly, B. A. of Queen's University announced that there would be a two-day Seminar entitled "Negotiations" at Queen's University on Sept. 19th and 19th.

The balance of the evening's program was an educational forum on Inventory Control that was prepared and conducted by Peter Stalker, the Association's Public Relations Chairman.

TIP OFF FARMERS

EDMONTON (CP) — Alberta farmers are now getting advice on how to use and improve their land from the soils division of the provincial agriculture department. After a few years of soil-testing service experts have in particular the problems of the province's soil problems.

Coming Events

NOTE CHANGE OF DATE— PROgressive Conservative Women's Pot Luck Supper, Wednesday, Sept. 21st, 6:45 p.m. after which TV— Mrs. Joe Clark Show. All welcome. 38-tf

RESERVE PEARL NOVEMBER 5th for Annual Bazaar and Tea. Hall sponsored by Alpha Lambda Chapter of the Belleville Collegiate. 38-tf

ROLLOWAY ST. UNITED Church, Sidney Road, Sunday School Reopens Sept. 18th at 9:45 a.m. Old Testament Series for Children's Week. Nursery.

ROLL BOOTH HARNESS DUrlet No. 1 meeting at Point Anne Sept. 17 at 8 p.m. All farmers welcome. 38-2

SALVEOLE BUSINESS AND Professional Women's Club, annual car-owners, Sept. 20, the Mint Car Wash, 199 Bell Boulevard. All car for $1.25. 37-3-13-tf

DANCING TWEED PARK PAVilion every Friday night. Little Joe and the Capitals Orchestra. Admission 75c. M/36-or-tfn-f-tf

ELKS SOCIAL EVENING EVERY Friday, 108 Cedar Street, 8:30 p.m. sharp. Extra big prizes. Jackpot. Admission 50c. Members and guests. Belleville. 242-or-tf

SOCIAL EVENING, 218 CHURCH St., Orange Hall, 8 p.m. sharp every Friday. Biggest prizes in town. Also, jack-pot. Early Bird Special, 7.30. Feb16-or-Fri-tf

HOLY ROSARY SOCIAL EVENing at 8 p.m. in Rosary Hall every Friday. Variety specials and extra specials. Admission 50c. Aug31-or-f-tf

CLUB 30 DANCE FOR UNATtached adults at Parkdale Community Centre, Saturday, Sept. 24th, 9 p.m. 38-or-other-fri-tf

EVENING CLASSES

Registrations for Evening Classes are now being accepted from 9.00 a.m. to 5.00 p.m. at the office of

ONTARIO BUSINESS COLLEGE
LIMITED
Est. 1905

NEW CLASSES STARTING SEPTEMBER 21 and 22
Canada's oldest Private Business College which teaches the Newest Methods in use today.

CLIP OUT AND MAIL TO:

ONTARIO BUSINESS COLLEGE
56 Victoria Avenue, Belleville
Please send me a brochure. The subject in which I wish to enrol is:
BOOKKEEPING ☐ ACCOUNTING ☐ SHORTHAND ☐
TYPEWRITING ☐ CONVERSATIONAL FRENCH ☐
BUSINESS ARITHMETIC ☐ 1966 REVISION ☐

Gem, Mineral Club Elects New Officers

A year of successful club activity was marked on Wednesday evening when the Quinte Gem and Mineral Club held their first annual meeting. An excellent crowd attended to start the second year off with a new slate of officers and plans for both indoor and outdoor activities.

Interest in rocks, minerals and gemstones continues at a high level in the Quinte District, and more and more people from all walks of life are discovering this new hobby. The club is anxious for all interested people of all ages to attend any future meetings. Present club members are always eager to assist any newcomer in identifying specimens, helping with rock collections, or simply sharing experiences and information. Informality continues to be a club trade-mark.

The new executive for the coming season is: past-president, Percy Pickering; president, Gordon Alyea; 1st vice-president, Charlie Jeffs; 2nd vice-president, Mr. Alfred Arthurs; secretary, Lew And rews; treasurer, Howard Anderson; publicity chairman, Irwin Knight.

As the new officers took over, the past president's contribution to the club was noted, and his leadership has certainly been a key to the success of the club in its first year.

THREE FILMS SHOWN

Three films were provided for the club program through the courtesy of Union Carbide Co. Two of these films, titled "Gift of Kings" and "Method for Miracles" tell the story of the magnificent Star sapphires and rubies.

Throughout much of history, rubies and sapphires have been the prized gem of caliphs and kings. Of all the sapphires and rubies which have been found, the rarest have been those containing in their depths, a perfect six - pointed white star. These films trace the history of the stars, showing how man's first efforts to recreate them failed again and again.

The motion picture reveals how the Company discovered the secret of the Stars how to add perfect six pointed white stars to ruby red and sapphire blue. The camera goes behind the scenes in the plant to show how "Linde" Stars are grown in the special furnaces, and how they are then cut and polished to shimmering beauty. And the films present these Gems in magnificent collection of fine jewellery for both men and women, all mounted in precious metals.

The third film deals with Modern Gem Cutting, and it showed Club members some of the secrets of making a faceted gem, and the equipment which is used. The filmed demonstration of faceting shows the steps, starting with a rough semi-oval boule of Linde titania, through to an exquisite finished gem which is superior in the diamond for its brilliance.

SAULT RANKS HIGH

SAULT STE. MARIE, Ont. (CP) — Physical conditions at the airport here are unsurpassed throughout Canada, the new manager, Howard Mingle, said recently. An airport official for 18 years, Mingle's last post was at Frobisher Bay, Baffin Island.

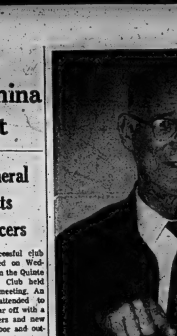

IN A PICKLE — This 14-inch-long cucumber, being held by Art Horton, 3901½ Front Street, was picked from the garden of Hugh Stewart, on the Fifth Concession of Thurlow Township. The fate of the four-pound vegetable? It will be converted into a jumbo pickle by Mr. Horton.

400 Farmers Attend District Silage Corn Day at Sillsville

The advantages of spray weed control and cultivation in the row crop corn under dry weather conditions was graphically demonstrated at the Quinte District Soil and Crop silage corn day held yesterday at Sillsville, south of Napanee.

In the weed control section of the corn demonstration plots the yield of four tons silage and 18 bushels of corn where there was no spray or cultivation compared with yield of 11 tons of silage and 35 bushels per acre with 2,4-D chemical spray and cultivation.

The Sillsville area where the demonstration plots were located received only about one inch of rain the normal rainfall this year.

Close to 400 farmers from the Quinte district attended yesterday's silage corn day at the Harold and Don Hough farm.

FARMERS TOUR PLOTS

Mr. Jack Haggarty, soils and crop specialist with the Ontario Department of Agriculture at Brighton said he was well satisfied with the turnout and with the success of the day's program

During the morning farmers toured the demonstration plots and inspected the latest in corn growing and harvesting equipment. Then in the afternoon they listened to Mr. Dave Mowat, Department of Crop Science, University of Guelph, who stressed the importance of ensilaging high quality silage.

Also, Mr. George VanSickle, of Brantford, spoke on his 1965 experience as a corn grower.

Mr. Haggarty said that due to the abnormally dry season, the yield of corn at the demonstration plots was not exceptional although under the circumstances he was not disappointed. The highest yield reported was 12½ tons of silage per acre and 74 bushels of grain corn per acre.

VIET STICKERS VETOED

SOUTH KINGSTOWN, R.I. (AP)—The Veterans of Foreign Wars ordered 1,000 stickers saying "Back the boys in Viet Nam." Michael Signorelli, post commander of the Washington Country Post, said Thursday only seven out of 30 business establishments would put up the stickers. The reason given: Fear of offending shoppers.

Temperatures Drop Close to Freezing Point

Cool air sweeping in from the northwest dropped temperatures in the Bay of Quinte area close to the freezing point last night.

The temperature at Belleville early this morning dropped to 38 degrees while a Trenton thermometer was reported to have fallen even lower.

At Sterling the mercury dipped to just above freezing, while at Killaloe, 100 miles north of Belleville a low of 28 degrees was reported.

Although reports of frost damage are not expected in the Belleville area, oil furnaces got their first workout of the new heating season and coats and windbreakers were much in evidence as school children and workers started out for the day.

But there is good news from the weatherman who forecasts warmer temperatures for tonight.

Canada May Have to Import Butter

OTTAWA (CP)—Canada will have to import butter at the present minimum price is maintained, a spokesman for the agriculture department said Thursday.

He said the decision to buy butter abroad should be taken right now and will certainly be taken within the next few weeks.

Present minimum wholesale price of butter in Canada, traditionally a butter export country, is 61 cents a pound. It was increased by two cents last Friday by Agriculture Minister Greene.

Y's Activities

The Belleville YMCA swimming pool has been reopened for use after being drained, thoroughly cleaned and a fresh quantity of 80,000 gallons of water processed to be crystal-clear in readiness for the busy fall and winter season of "Y" activities.

Swimming schedules have been adjusted to take into account the return to school of the boys and girls and to tie in with the gym programs and the availability of qualified leaders. The Y.M.C.A. is Belleville's centre for fitness programs, particularly for men and women alike. Additional fitness classes have been arranged.

Already underway are Monday, Wednesday and Friday noon fitness classes for men. Glen Mawthorne, the new Men's and Boys' program director, has just returned from a concentrated course on fitness classes and has the most progressive and polished as they work toward a better state of fitness in the noon-hour classes. A session in the steam room and a refreshing swim follow the fitness class which is becoming more and more popular with men who care enough about their health to make an effort to become more healthy.

TRADING UNDER WAY

Trading is the season when "Y" leaders are being recruited and assigned to groups and classes. Leadership training is under way with the girls' Leaders Corps holding their first meeting for the season on Friday at 5.30. They will be addressed by Flight Lieutenant R. B. Walker, Senior Recreation Officer, Armed Forces Base, Trenton. Mr. Walker is a former Y. M. C. A. staff man who is an outstanding trainer of leaders. The leaders of boys' groups will meet shortly for training. Qualified swimming instructors and life-guards interested in assisting with "Y" programs should contact Glen Mawthorne, or Miss Meta Kitchen at the "Y" or 962-9245.

Each year the "Y" loses some of its fine young leaders as they leave Belleville to attend universities. Younger leaders are always being developed but from time to time the "Y" staff learns of the presence in the city of top-notch aquatic or group leaders who would like to get in with young people and are willing to take part in "Y" leaders hip training. Several young women who are new to Belleville but are willing to give time to work with young people have volunteered their services. Any others in similar circumstances will be welcomed by the "Y" staff.

"Y" program folders for the coming season are being printed and will be available next week. The fall and winter "Y" program schedules are available in duplicate form at the "Y" office or will be mailed on request. Please phone 962-9245 for information.

ACTS ON CRASHES

RONN (Reuters) — Kai-Uwe von Hassel, West German defence minister, has given the Luftwaffe more power over civilians in his ministry in a move to cut the alarming crash rate of the Starfighter jet fighter-bomber. It was announced Thursday. Since 1961, 61 of the Luftwaffe's fleet of 700 American-designed starfighters have crashed, with the loss of 36 pilots.

Hearts of Irvins Protrude Into Each Other's Chests

TORONTO (CP) — Doctors will try Saturday to separate the McGee Siamese twins because of the deteriorating physical condition of the two girls. Medical authorities say the unusual position of the twins' hearts, which protrude into each other's chests, has dangerously increased the odds against success.

"The general condition of the McGee twins has become less satisfactory," the Hospital for Sick Children announced in a statement.

The girls, Sherry Ann and Crystal Ann, are both gaining weight at the present rate that took them to a combined 36 pounds and become tired more easily by such daily routines as baths and feedings.

They have separate hearts, encased in a common pericardial sac, but the hearts are located horizontally side-by side, with the heart of each baby protruding into the chest of the other.

Doctors thought the condition could be corrected until they talked with Dr. Bradley Allen of Indianapolis, who performed the only known previous operation on Siamese twins with a similar condition.

FEARS OPERATION

His evidence indicated that the condition "may be insurmountable at the time of the operation," the hospital said in a statement.

Doctors, who decided Thursday is perform the operation Saturday, say the attempt is necessary to save the twins' life.

It was indicated that the best hope lies in the 18 years of heart-surgery experience since Dr. Allin's operation.

The twins were born at Guelph June 2.

Since it was first determined that an operation was possible, two surgical teams have been studying, practising and standing by.

The twins are joined from chest to navel. They have separate hearts and separate lungs and circulatory systems. Although the livers are joined by a common bridge of tissue, doctors have reported that it is possible to make a separation.

Until the birth of the McGee twins, there had been seven other Siamese births in Canada in the last 15 years. They lived a period of a few hours to six months. Surgery attempted in three cases was unsuccessful.

NOTICE

ANNUAL MEETING

BELLEVILLE DISTRICT COUNCIL
BOY SCOUTS of CANADA

Mon., Oct. 17, 1966
8.00 P.M.
ST. THOMAS PARISH HOUSE

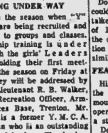

Face powder: the all important finishing touch to a perfect make-up.

Because it's made-to-order for you alone, our face powder gives the most flattering finish to your entire make-up. It blends foundation, eye shadow, rouge and lipstick into harmony. Your make-up holds in place longer. Our Charms of the Ritz Beauty Consultant will "hand-blend" a shade of face powder just for you. Loose in a box for home use. Pressed into a pretty compact to carry in your purse. Each $3.00*

Charles of the Ritz

DUFF'S-DRUGS
"YOUR FRIENDLY STORE"
PHONE 968-7928

Special moments?

Walker's Special Old
ESTD 1858
CANADIAN RYE WHISKY

Walker's Special Old
Canadian Rye Whisky

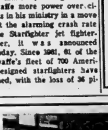

BICYCLE CONTEST WINNER

Pat Calnan, 23 Octavia St., Belleville

The winning ticket was drawn by Mr. Blackbourn, Manager Canadian Imperial Bank of Commerce.

I would like to extend a sincere "Thank You" to the many customers who made our back-to-school business such a tremendous success. It is our degire to continue serving you to the best of our ability throughout the year.

JOHN SYN, Manager.

Bata SHOE STORE
233 FRONT STREET
BELLEVILLE

THE INTELLIGENCER
Intelligencer Established 1834 — Ontario 1870
Published Daily by
ONTARIO INTELLIGENCER LIMITED
Belleville, Ontario, Canada.

Subscription rates:
By carrier 65c a week.
By mail in Canada $15.00 per year; 8 months $8.00;
3 months $4.25; 1 month $1.75.
In U.S.A. $8.00 per year and $2.40 per month.
Back copies 10c.

Authorized as second class mail by the P.O. Dept., Ottawa, and for payment of postage in cash.
Member of the Canadian Daily Newspaper Association;
Member of The Canadian Press; Member of the Audit Bureau of Circulation.

Fun With Geography

Ever wondered about those strange geographical anomalies on the longest undefended border in the world — those isolated enclaves and islands that the United States and United States, the island is part of the state of Michigan. In this case the border is an imaginary line drawn halfway between the island and the Ontario-Minnesota mainland.

Viewed from the Lakehead, Isle Royale appears as a long thin line on the horizon, a sort of never-never land, remote and mysterious, where the Indians mined copper 3,000 years ago and which today is a national park frequented by wildlife and a handful of summer tourists.

In 1957, during Port Arthur's Centennial year celebrations, a party of Lakehead stalwarts set out for the island. They landed at Washington Harbor and planted a Union Jack, in a mock invasion symbolizing the earlier dispute when Canada held that the island's proximity to Ontario merited its annexation by this country.

Another curious situation involves Minnesota's Northwest Angle State Forest, which is separated from Minnesota proper by the southwest corner of Lake of the Woods, by the Canadian (Ontario) islands dotting the rest of the lake to the north and east, and by Manitoba for all points to the west. Again, it cross studies the dividing line, in this case through Lake of the Woods, one sees the rationality (or irrationality) of regarding this parcel of land as part of Minnesota.

The Alaska Panhandle is another geographical oddity. In this case the United States controls a large section of coastline and outer islands which might more reasonably be considered part of British Columbia. But that is a long story . . . !

Perhaps the strangest situation of all is Point Roberts, the southern tip of a peninsula due south of Vancouver, and due west of the U.S. border town of Blaine. Because it is just south of the 49th parallel, Point Roberts is U.S. (Washington State) territory. Hence, to get to school the youngsters living there must travel by bus through British Columbia and south again into Washington.

Back in our own part of the world there is one section of the Quebec-Derby Line, a community straddling the Quebec-Vermont border where the people are virtually citizens of both countries.

The state of Maine is another region which must have given mappers some sleepless nights, wondering where to draw the line as it is worn. The northeastern part of Maine pokes a melancholy finger into the province of Quebec and in the northwest the traveller could wander in and out of both countries without knowing it.

Want to get away from it all? Then go to Lac Frontiere, Quebec, or to Fort Fairfield, Maine, and start walking from one or the other. But be sure to warn the authorities first, in case you get lost!

Teen Recreation

The need to find accommodation for teen dances during the winter season has been occupying city council.

These have been popular events with the young people, attracting more than 1,000 weekly at Belleville Arena. With the winter hockey season just around the corner, however, the arena will no longer be available.

As Mayor Sid Ellis has pointed out, planned recreation is becoming more important than ever. He noted that Belleville has one of the lowest incidences of juvenile delinquency in the province and existing facilities obviously play a large part in the achievement of this healthy social climate.

However, with the growth of school population it will be readily appreciated that such facilities are barely adequate. This situation regarding the arena is proof of that. Naturally, hockey and skating must take precedence there during the winter and this leaves the problem of finding space for the teen dancers and other activities.

The Parks Board has a proposal for an outdoor rink at the fairgrounds which may lead ultimately to erection of a community centre. While this is all to the good the fact remains its realization is a matter of time and money.

Nevertheless, it may be seen that the provision of such facilities is an issue of some urgency, if Belleville youngsters are to have the recreational outlets they deserve and which are needed to maintain the substantially happy image they now present.

LOOKING BACKWARDS

GLEANINGS FROM OUR FILES OF BYGONE YEARS

20 YEARS AGO

September 16, 1918

Howard D. Moore, managing director for the Federation of Automobile Dealers of Canada, will be the guest speaker at the annual meeting of the Belleville Automobile Dealers' Association which is scheduled for the Hotel Quinte on Friday evening.

Showing plenty of enthusiasm and youthful energy, the young members of the Belleville Sea Cadet Corps turned out Mon. night at the Armouries to inaugurate their fall and winter term of training. Under the command of Lieut. E. Zeran, corps commanding officer, the young sailors went through their first parade manoeuvres and drill commands in no uncertain manner what if they had learned it in the early part of the year, and at summer camp.

30 YEARS AGO

September 16, 1908

Miss Mary Hurley and Miss Nora Lynch were hostesses at the Belleville Golf Club, east Dundas, yesterday afternoon.

Mrs. T. R. Serve has returned to her home in Chapleau after visiting her sister, Miss Nell Barrett and Miss Ethel Barrett.

The Jewish New Year, or Rosh Hashanah, began at 6 o'clock last evening and will be observed for two days by the Hebrew residents in the city and district.

Wally Hilton of this city has left for London, Ont., where he will commence studies at Western University.

40 YEARS AGO

September 16, 1898

In the federal elections the Conservative Government of the Rt. Hon. Arthur Meighen was defeated. The Liberals have not taken majority and it's rumored that Mr. Mackenzie King will form a coalition govern ment with the aid of the Progressives.

Locally the Federal elections resulted in the election of all Conservative candidates. In South Hastings, W. E. Tummon; in Hastings - Peterboro Div., A. T. Embury; in Prince Edward-Lenox, John Hobbs.

50 YEARS AGO

September 16, 1918

Prohibition came into effect this morning. The sale of liquor at hotels and liquor stores has been very large during the week. Inspector Richard Arnott has received notice of the granting of standard hotel licenses, and new inspectors have been appointed to enforce the law. Richard Arnott of this city will become inspector for part of Hastings County, Prince Edward County and Lennox County.

A public reception will be tendered to Rev. Dr. Scott, Mrs. Scott, Prof. V. P. Hunt and Mrs. Hunt in the assembly room of Bridge Street Methodist Church on the evening of Sept. 19th.

Today in History

BY THE CANADIAN PRESS

Sept. 16, 1938 . . .

The struggle for Mexican independence began 306 years ago today when Father Hidalgo after the aristocracy sided with the viceroy to repress democratic ideas. The movement became a racial conflict, under the banner of equal rights for Indians and half-breeds. Its armies were crushed but the conservative element won out for independence in 1820 to secure their power, after a more democratic rule in 1824 was established in Spain.

But civil war, revolution and foreign interference in Mexico continued until 1920.

1825—The American Civil War battle of Antietam began.

First World War

Fifty years ago today—in 1888 — Canadian troops at Coeur-delette without a German counter-attack. Fighting when the Canadians took Dundre trench, Thiepval; Russians occupied Gorzyce a position south of Brzezany, Galicia.

Weed Bed

Brockville Recorder and Times

Scientists are quite certain in that part of the problem the wider growth of weeds is to be found in the widespread-use of detergents today. Detergents contain phosphate and this chemical is known to stimulate the growth of algae. Phosphates are not any present in barnyard run-offs.

Last year the Canadian government gave the detergent manufacturers a year in which to come up with a phosphate-free detergent. This action may be too late. It may be impossible to turn back the clock so far as the St. Lawrence river pollution is concerned. The beautiful river may be doomed to become a vast weed bed.

At least, we had a nice nap during the anaesthetic

To Your Good Health
Worried Over Hubby Losing Hair -- at 20

By JOSEPH G. MOLNER, M.D.

Dear Dr. Molner: My husband is 20 and I am 18. Our problem is that he knows about a handful of hair every day, is self-conscious and is nearing a nervous breakdown as a result.

He bought a hairpiece to give him more courage; it failed. I love him very much and try to help him, but nothing does. If we visit relatives he keeps his hat on and we never go out with friends.

He has dandruff only on top where he is losing his hair. How can we get rid of it?

We have heard about transplantation. Is this good? Cost, etc? — Mrs. C. R.

It's tough to lose hair that young. But it has happened to others. However, with a loyal wife, I suspect that he'll settle down and make the best of the problem.

That reference to dandruff "only on top" makes me wonder. Could this be a seborrheic dermatitis — a skin a llment? If certainly we have him go to a dermatologist (skin specialist) to find out.

Today, transplanting technique appears to be helpful in some cases — when enough hair can be spared from one part of the scalp, and moved, a tiny patch at a time, to another area.

Obviously, the procedure runs into money if very much transplanting needs to be done. It is also important to make certain, first, that there is adequate circulation in the scalp to support the transplanted hair. The hairpiece may well be the "quicker and certainly less expensive answer. Your husband may be unduly sensitive about an inevitable situation. Male baldness is commonly accepted.

• • •

Dear Dr. Molner: Your article, beware of letting young children play with small objects, should be blazoned on the walls of parents' kitchens. I have only one criticism. Amend your statement that they should not be allowed to have "anything smaller than a child's thumb". I'd make it smaller than a 35-cent piece.

I had a two-year-old lie on the floor and swallow a button the size of a quarter. The doctor almost refused to operate because he couldn't believe it happened. — R. B. H.

I'll accept your amendment.

• • •

Dear Dr. Molner: I have a small sore on the inside of my nose which has been troubling me for about two months. At times it seems to heal then become worse again. I had a nosebleed off and on for two weeks and it has cleared up, but my nose is sore when I rub it.

I felt silly going to the doctor about a sore in my nose that trouble me much. Should I? — Mrs. Fred Long.

Maybe your trouble is an ulcer, which can be cleared up quickly. I don't want to frighten you, but facts are facts — what about the Seven Rules for Cancer Safety, which includes "a sore that does not heal"? Examination of "any sore that does not heal"?

I'm not scaring you have a cancer, or that I even think you do. But your trouble fits one of the danger signs. Please call it by an you please, but there's only one smart thing to do. Let your doctor look and decide whether this is a little problem that can be fixed easily, or a big problem that can be fixed if you don't delay.

Note to V. L.: Yes, there is such a thing as stones in the prostate. If they cause no symptoms, nothing need be done about them. If they become troublesome because of size or number, they can be removed surgically. Otherwise forget them.

No Boost For Security

Wall Street Journal

One aim of a welfare state is to give everyone a sense of security, but even the power of the state can't provide for all contingencies.

Consider Norway, where the government has gone so far as to guarantee a four-week annual holiday for housewives. When a housewife gets fed up with her lot, she calls the local branch of Housewives Relief which sends over an "acceptable" substitute to fill in for her.

We're all for easing housewives' chores, one way or another, but in this case something seems to have been overlooked. Namely, what happens to the housewife's sense of security if hubby finds the substitute is not just acceptable but superior?

LIon Tamer

San Mateo (Calif.) Times

Three lions being flown in a cargo plane from Germany to London escaped from their compartment and broke into the cockpit. The pilot and co-pilot fled, then off with a fire axe until the plane could make an emergency landing in Brussels. The crew escaped through the cockpit emergency exit, which was quickly covered with a net.

While policemen and firemen stood guard with submachine guns, a zoologist, armed only with a broomstick and a net, calmly opened the plane door, went inside and coaxed the lions out into crates.

And who was this fearless hero? No hero, but a heroine, Agatha Gyan.

"When a century and a half ago, Sir Walter Scott asked "And dare'st thou then to beard the lion in his den," he couldn't have anticipated an affirmative answer from a woman. But Scott has happened in the world — and women — since Sir Walker's day.

Canadians—A Mobile People

Montreal Star

Canadians have always been thought of as a mobile people. So many were immigrants, or children or grandchildren of immigrants, so many were fresh off the farm, or had started life in another province that they did not need a long period of their willingness to move to improve their lot. But Vladimir Anderson, in a study prepared for the Economic Council of Canada, has come up with statistics that show that not only are Canadians willing to move, they are in fact one of the most mobile people in the world.

The figures show, too, that internal migration periodically from rural to urban areas, as well as the movement from one part of the country to another, has far overshadowed net immigration from outside the country, at least during the period of Miss Anderson's study which was from 1921 to 1950. Net immigration during that time was 1,400,000 or less than half the total of 3,200,000 who moved off the farm to urban areas. Net movement into non-farm areas, including immigration, totalled 4,000,000 during that 30-year period.

Undoubtedly the main reason for moving from the farm to urban areas was the difference in average income levels. Miss Anderson found that during the period she studied there was little change in the farm gap, except perhaps in Ontario, where the only significant increase in per capita farm income relative to non-farm income took place. Nationally, however, the gap has always been sufficient to twist the non-farm income.

The largest difference was in the Maritimes, where the average farm income was only 20 per cent of average non-farm income and this was reflected in the movement of population out of the area. Between 1921 and 1950, for instance, there was a net outflow from the Atlantic region of 110,500 persons and between 1941 and 1950, there was a flight of another 180,000.

Miss Anderson's study also turned up figures to prove something else that had always been accepted — that foreign born people tend to be more mobile than those born in the country, and that their children are far more like them in this regard than the children of Canadians who have been here two, three or four generations.

Economic Council's Study

Financial Times

The Economic Council's study on unemployment is interesting, coming on the trend which emerged as the principal theme of the council's second annual report last January. With the increasing pace of technological advance Canada is going to need more highly educated workers than our educational institutions are yet producing. The shortage of properly qualified labour, which industry is feeling already, will become worse. It threatens to become a limiting factor on Canada's economic growth.

At the same time the employment opportunities for young men and women who have not finished high school are decreasing, and that trend will continue lately. That is the projection of the 17 companies covered in the council's survey. It is true that though they do not repres ent Canadian employers as a whole the trend is the same direction everywhere.

Over the next five years industry will take a few more youngsters from vocational and technical schools, but mines their greatest opportunity is to the stage of at least high school graduation and opportunities are shrinking fast.

Another very significant change revealed by the compilation is the increasing number of high school graduates which they will be looking for. With 17 years ago it was commonly assumed that the scientific and technical revolution put a premium on scientists and engineers. The general arts graduate was regarded with some suspicion by many businessmen.

Today these companies expect to need 46 percent more university graduates in 1970 than were employed in 1956 and fewer graduates with scientific or technical degrees, but 45 percent more with degrees in humanistic disciplines. It is a pity that the study does not break these down. We have no way of knowing whether they will want economists or bachelors of commerce or engineers or chemists or what. But the implication is clear. The demand is going to be increasingly for people with the education and adaptability which should be the fruit of a good education in liberal arts disciplines.

Narrowly trained specialists are the first casualties of an age of discovery. The world changing so rapidly the greatest need is for men who have learned to learn and go on learning to the end of their days.

Strictly Personal
Writers Strive for Clarity

By SYDNEY J. HARRIS

Consider the torture of a painter who was forced to use only the primary colors — nothing but red, yellow and blue — in his work. The poor man would be mad in a month, just contemplating the frustration the whole spectrum of strange and beautiful hues and shades which he was not allowed to employ.

A professional writer is in something of the same fix. In order to observe the virtues of clarity and simplicity, he generally forgoes the use of any unusual words or phrases. Neither poet or a professor is permitted a certain amount of verbal obscurity.

Since words are the tools of a writer, he early in life equips himself with as many tools as he can — more than he will ever possibly use — for a conscientious craftsman wants to be ready for any emergency.

Like most writers, there are thousands of words I have dredged away in my storeroom, which lie there gathering dust over the years.

Nor do I ever use them in conversation, where they would seem pretentious and pompous. I write, as I talk, mostly in primary colors, for the basic job of a journalist is to communicate, not to coruscate (there, I won't use it).

But it does seem rather a shame — like a doctor who spends years amassing information about diseases and then devotes all his time to treating runny noses in children. And I suspect that occasionally the doctor secretly wishes for at least one case of battling malignancy.

Then, too, the temperament of a national culture enters into the picture. Take the German countries, for instance, the writer is allowed considerable latitude, and is respected for his broad command of language. The reader humbly looks up words he doesn't understand, and is grateful for the chance to augment his vocabulary.

American, on the whole, takes a dim view of any writer who does not talk their language, immediately suspecting him of being uppity or arrogant. The professor's epithet of "highfalutin" has lingered into the 20th century, pretty much in the same form as it was originally hooted upon as vaguely un-American.

Untise. Progmatheus. Dichotomy. Avuncular. Tendentious. Arenoid. Crepuscular. Suppuration. Barghest. Nonpareil. Emmetropic. Immiscible. Acrimonious. Syngnathic. Obsidian. Sandhi. Larithmics. Recusancy. Ramification. Choose. Specific. Cruise. Nidificant. Theoroid. Urticant.

They Can't Spell, Add or Subtract

Hamilton Spectator

Air Canada has performed a distinct public service by reminding Canadians that many accounts imagination just as much as quantity.

In a lengthy, detailed brief to an interprovincial conference on education, manpower in Montreal, the other day Mr. Crowe stirring briefly spelled out problems familiar to every person who has employed — or at least many high school graduates today can't spell, add, subtract, or think for themselves.

This is one of those curious situations that everyone knows is something, but does not seem to mentions because it seems vaguely unpatriotic amid the national scrambling to share out still more high school diplomas and still more university degrees. In a much needed effort to supply business and industry with more trained and competent people the country has collectively gone off base, tends to deify pieces of paper called diplomas and spends far too little time worrying about what they represent.

A person with a grade 12 certificate will get a job today ahead of someone who has only passed grade 8 but the real contribution to the national welfare is all if the Grade 12 graduate can't spell and so finds as a clerical job that his employer must spend valuable time and money to teach him.

The Air Canada brief goes even further. It charges that a high school system across the nation is delivering graduates with a lack of common standards, are we stepping up the number of high school and university graduates each year, many of them have studied the "wrong things."

The coincidental publication by the Economic Council of Canada of a study called Manpower Planning in Industry predicts a vastly increased corporate need for high school and university trained personnel by 1970. Requirements for university graduates will increase by 46 per cent and the 17 corporations used in this survey will want 37.3 per cent more high school graduates.

In its annual report some months ago the Council pungently illustrated the correlation between education and earning power. It quoted statistics to the United States, which already paces us in developing higher education.

Unfortunately, while they demonstrate need, reports like this do not always make us think in terms of graduation as an end in itself. They do not look upon as vaguely un-American.

TORONTO STOCK EXCHANGE

Yesterday's Closing Prices

(Omission of stocks usually quoted indicates no sales yesterday)

INDUSTRIALS	Home Oil A 20⅝	Can. Southern 180
Abitibi 10⅞	Husky Oil 12⅛	Central Delrio 10
Alta Gas Trunk 33	Imperial Oil 53	Cons. Morrison 212
Algoma Steel 26½	Imperial Tob. 13⅝	Conwest Expl. 600
Alum. 40¼	Intl. Nickel 84½	Copperfields 130
Argus C Pr 10½	Intl. Utilities 29⅝	Denison 54½
Asbestos 21½	Int. Prov. Pipe 76½	Granduc 600
Atlantic Sugar 9⅝	Investors G.A. 10⅝	Gunnar 180
Bank of Mont. 54½	Jeff Lake 29½	Hard. M & D 187
B. of N. Scotia 65½	Jockey Club 615	Hollinger 30½
Bell Tele. 48⅛	Lake Ont. Port. 440	Hudson Bay Oil 17⅜
Bow Valley 14⅝	Levy 15	Iso 145
Brazilian 9½	Loblaws B 8⅝	Kerr Addison 12⅝
B.A. Oil 30	MacM. B. & P. 25	Lake Dufault 10½
B.C. Forest 21½	Massey Ferg. 26½	McAdam Mining 60
B.C. Telephone 60½	Moore Corp. 77½	New Hosco 265
Canada Cement 33½	Noranda 49	Northgate 563
Cdn. B. of Com. 57½	Oshawa A 24½	O'Brien 112
Cdn. Breweries 6⅝	Pacific Pete. 9⅝	Opemiska 505
C.I.L. 16½	Power Corp. 10	Orchan 280
Cdn. P. Rail. 57⅝	Quebec Gas 11½	Patino 10½
Cdn. Tire A 13	Royal Bank 69	Pine Point 60½
Chemcell 12½	Shell 20	Place Gas 172
Chrysler 42½	Simpson's Ltd. 27½	Provo Gas 410
Cons. Gas 14½	Stelco 22⅝	Quemont 875
Cons. M. & S. 30½	Tor-Dom. Bk. 56	Rio Algom 24½
Cons. Paper 36	Traders Fin. A. 10½	Sherritt Gordon 406
Crush Intl. 12⅝	Trans. Can. Pipe 27½	Steep Rock 540
Dis. Seagrams 29⅞	Union Carbide 22½	Teck Corp 340
Dom. Electro. 16½	Union Gas 10¼	Triad 183
Dom. Foundries 21	Versatile 20½	United Keno 615
Dom. Steel 10½	Victoria & Grey 13¾	Willroy 142
Dom. Stores 10	Walkers 27⅞	MONTREAL
Dom. Tar 17	West. Trans. 24⅝	Brinco 8½
Falconbridge 87	Weston A 17	CANADIAN
Fleet Mfg. 62	MINES AND OILS	Mount Pleasant 31½
Ford Canada 129½	Atlantic Coast 114	AMERICAN
Ford U.S. 45½	Beth Copper 660	Mead Johnson 24⅝
Gen. Motors 84½	Bruns. M. & S. 12½	
Gt. Lakes Paper 23½	Calvert Gas 34	
Guaranty Tr. 8½	Campbell Chib. 636	
Hard. Carpets 41½	Can. Tungsten 136	
Horne & Pitt 275		

TORONTO STOCKS TODAY

TORONTO (CP) — Gains outnumbered losses by a wide margin on the Toronto Stock Exchange today as all major sections posted impressive gains.

Base metals were led higher by Inco which gained ¾ to 85½.

Workers at the company's Port Colborne refinery returned to work today following a four-day strike and workers at Sudbury are voting on whether to call off the strike.

Denison climbed ½ to 55, Hudson Bay the same amount to 71 and Noranda ⅜ to 49⅝.

Among speculatives Area advanced six cents to 2.78 while Frobex was off six cents to 2.80. The companies are drilling a property in the Gaspe area of Quebec.

In the main list, Alcan and Bell Telephone were up ¼ each to 30½ and 48⅝ while Moore Corp. tacked on ⅜ at 77½. Steels were fractionally easier as Algoma gave up ¼ at 26¼ and Dofasco ⅛ at 20⅝.

Oils continued to move ahead with Home A gaining ⅜ to 20⅝. Husky added ⅛ at 12⅝ while in juniors Dynamic gained 20 cents to 3.30.

On index, industrials were up .33 to 147.01, golds 1.01 to 171.86, base metals .97 at 88.26, western oils .85 at 101.75 and the TSE index .36 at 140.44. Volume at 11 a.m. was 757,000 shares compared with 900,000 at the same time Thursday.

During Thursday's trading, the market made its fourth gain in the last five sessions.

Industrials scored impressive gains and the industrial index climbed .74 to 146.68, following the trend on the New York exchange.

Massey-Ferguson and Jefferson Lake led the advance, rising 1½ each to 26⅛ and 29⅝. Inco increased 1⅜ to 84¾, Canadian Imperial Bank of Commerce 1¼ to 57½ and Alberta Gas 1 to 33.

A total of 3,377,000 shares were traded compared with 4,532,000 Wednesday.

On index, base metals were ahead .23 to 88.09, western oils 2.11 to 100.90 and the TSE .73 to 140.08. Golds eased .59 to 170.85.

Most Active Stocks

SALES TO NOON TODAY

(Supplied by Barclay and Crawford 86 Bridge St. East)

INDUSTRIALS

Alcan 5400 30¼ unch.
Can Brew 5400 6⅝ unch.
Beltel 4500 48⅝ plus ⅜
Calvert-Dale 4000 100 plus 10
Pac Pete 3100 9⅝ unch.

MINES

Peerless 154000 18 plus 1½
Frobex 104000 288 minus 18
Area 66000 269 minus 3
Que Mattagami 45000 107 minus 1
Silvermaque 45000 74 plus 1

OILS

Provo. 79000 435 plus 25
Mill City 37000 224 plus 15
Amer Leduc 21000 23½ plus ½
Int. Helium 20000 330 plus 5
Dynamic 12500 330 plus 20

Creamery Butter Production Down But Cheese Up

OTTAWA (CP) — Production of creamery butter was lower in August and in the first eight months of the year than in 1965, but output of cheddar cheese increased in both periods, the Dominion Bureau of Statistics reported Thursday.

Output of butter amounted to 39,352,000 pounds in August, compared with 39,924,000 in the same month a year ago. This year's eight-month total was 235,408,000 pounds, down from 240,855,000 in the same period a year ago.

Cheddar cheese output in August was 18,566,000 pounds, compared with 17,823,000 in the month last year and 108,446,000 pounds in the eight-month period this year, compared with 102,702,000.

National Youth Orchestra Home

TORONTO (CP) — Canada's National Youth Orchestra arrived home Thursday night after an 18 day European tour which conductor Walter Susskind described as "sensational."

The 103 musicians were greeted at the airport by Mayor Philip Givens and other dignitaries.

"It was all very gratifying," Mr. Susskind said.

CANADIAN BONDS

GOVERNMENT OF CANADA BONDS

SEPTEMBER 15th, 1966

	Bid	Asked
Dec. 15, 1966	99.80	99.90
June 1, 1967	99.00	99.10
Oct. 1, 1967	98.40	98.50
Jan. 15, 1968	98.10	98.20
Oct. 1, 1968	[illegible]	96.55
Apr. 1, 1960-1968 Ser.	[illegible]	97.00
July 1, 1969	97.20	97.50
Oct. 1, 1969	98.50	99.00
Oct. 1, 1969	99.50	100.00
June 1, 1971	98.00	98.50
Sept. 1, 1972	91.75	92.25
Oct. 1, 1973	94.50	95.00
Oct. 1, 1975 (new) ..	98.25	98.75
Apr. 1, 1976	96.00	96.50
Jan 15, 1975-78	81.50	82.25
Aug. 1, 1980	96.25	96.75
May 1, 1990	81.50	82.00
Sept. 1, 1992	97.00	97.50

PICTON NEWS

By LLOYD THOMPSON 476-6222 Home 476-2613

Dust Pollution Problem At Plant Being Solved

PICTON (Staff) — Home owners in the Picton area may take heart that Lake Ontario Cement Company have their interests foremost in mind and are doing everything in their power to rapidly bring the dust pollution problem to a rapid close.

At a meeting of plant and company officials yesterday, with the press and Chamber of Commerce president, Howard Mallett, present the company's plan was brought to light.

Following a lot of investigation with regard to an accident which occurred in the plant a year ago July when a fan blew apart the company has been notified that rather than a straight explosion a fire was the cause of the accident. Some unignited coal had evidently precipitated out an arcing took place and a fire was caused in the precipitator. This fire created so much heat that the fan literally "blew apart."

Company officials had never heard of such a fire and only recently it was discovered that other plants have also experienced this trouble. It has come to light in the past few months that a likely cure for this problem is now available with a patent of a unit which will eliminate these fires. The patent registered in May of this year consists of some complicated equipment which is already being installed in North America's most modern plant in California. Ideal Cement, the largest plant in the USA, is also installing this equipment.

The current problem is will the people in the Picton area be patient for a while longer until the cement company can bring this equipment in and have it in operation.

STRIKE HAMPERS DELIVERY

A deadline was set to have the present precipitators back in action by this month — rail and steel strikes have hampered the delivery of vital parts — although some of the necessary parts are in and many are yet to come.

Lake Ontario Cement officials and all those present at the meeting were of the opinion the plant would only be faced with the same problem of a possible further — breakdown through a future fire and that it was only common sense to wait a while longer and have the job done properly.

At present time there is a very minor dust nuisance, the aggregate plant has been shut down by the company and losses are being suffered in order to curtail the dust problem. Men have been laid off as a result of this and it stands to reason the plant is losing much business in this field. New equipment is being planned, also to provide a cleaner situation with the aggregate plant and it would possibly be back in operation next year.

The meeting which took place at Prince Edward Yacht Club included the president of Lake Ontario Cement, R. D. MacLean; R. C. Miller vice-pres.; Charles Fox, manager of the local plant.

Howard Mallett, president of the Prince Edward Chamber of Commerce said, following the explanation that "it only makes common sense that the plant does not have to make unnecessary expenditures, I would strongly recommend that the cement company go ahead with their plan which would be for the benefit of all."

Weekly Livestock Review

TORONTO (CP) — Trading was active with all classes and grades of slaughter cattle selling on a broad demand at strong to higher prices at the Ontario public stockyards this week.

Veal calf prices were steady. Hog prices were mostly steady and lamb prices were lower with heavy daily carryovers.

Slaughter cattle 8,700: On offer this week 8,594; last week 7,454; to date 1966 354,821; to date 1965 377,480; this week 1965 11,908; choice steers 27-28 with sales to 29.40; good 25.50-26.50; mediums 23-25; commons 19-22.50; choice heifers 25-26 with sales to 26.70; good 24-25; mediums 21-23.50; commons 18-20; choice fed yearlings 26.50-27.50; good 24-26; good cows 20-21 with sales to 21.50; mediums 18.50-19.50; canners and cutters 14-18; good heavy bologna bulls 21-22 with sales to 23.50; common and medium light bulls 17-20.

Replacement cattle: Good stockers 26.50-28; good steer stock calves 28-32; good heifer stock calves 25-27; common and medium stockers 20-26; heavy short-keep steers 23-25.50.

Calves 2,450: On offer this week 2,416; last week 1,944; to date 1966, 75,319; to date 1965 91,791; this week 1965 2,744; choice vealers 35-39 with odd sales to 43; good 30-34; mediums 26-29; commons 22-25; boners 18-21.

Hogs 9,300: On offer this week 9,330; last week 6,858; to date 1966 281,983; to date 1965 318,265; this week 1965 9,121; Grade A 33.35-34.70; heavy sows 21.40-21.65; stags 18.55 - 18.95; boars sold live weight at 14.85-15.50.

Sheep and lambs 2,000: On offer this week 1,953; last week 1,978; to date 1966 43,833; to date 1965 44,404; this week 1965 2,143; lambs 20-23 with a few sales to 23.25; sheep 6-12 according to weight and quality; yearlings sold [illegible] to 13.

BUILDINGS CLIMB UP

VANCOUVER (CP) — The University of British Columbia expects to spend $16,200,000 on buildings this winter. A metallurgy building and a grandstand will be begun and buildings for forestry, agriculture, dentistry, music, psychiatry and health services are already under way.

Dividends

By THE CANADIAN PRESS

Campbell Red Lake Mines Ltd., 11¼ cents, Oct. 28, record Sept. 28.

Toronto Iron Works Ltd., 11¼ cents, Oct. 1, record Sept. 16.

Occidental Petroleum Corp., 17½ cents U.S., Oct. 15, record Sept. 22.

Canadian Food Products Ltd., first pref. 75 cents; second pref. 75 cents, Oct. 1, record Sept. 21.

Commonwealth Savings and Loan Corp., 6¼ cents, Sept. 30, record Sept. 23.

Northern Telephone Ltd. common 6 cents Oct. 14, record Sept. 30.

Toronto - Dominion Bank, 55 cents, extra 20 cents, Nov. 1, record Sept. 30.

WORTH MART DISCOUNT STORES
DOOR BUSTER
SATURDAY ONLY!
HAIR ROLLERS
WITH SHELL DISH FOR PICKS
VARIOUS SIZES
COMP. AT $1.00
2 FOR $1.00
BE SMART... SHOP WORTH MART
SATISFACTION GUARANTEED REPLACEMENT OR MONEY REFUNDED

OFF THE RECORD By Ed Reed

"It popped up, shuddered and went back."

No Need to Write New Constitution for Canada

- - Roberts

OTTAWA (CP) — Premier Roberts of Ontario maintained Thursday night that there is no need to write a new constitution for Canada. The British North America Act could be altered to accommodate any needed changes.

"We would be prepared to sit down . . to examine the BNA Act and any changes that might be required," he said.

"If we agree that we want to change the constitution, Ontario will participate with ideas, benefits and suggestions. I do not agree that we should tear up the BNA Act."

At the same press conference, Premier Manning of Alberta said he regards it as "contradictory and unrealistic" to talk of one nation being two nations.

He said he considers a nation to be a group of people united into a single entity without regard for race, languages or creed.

"If you concur in that, one nation being two nations is completely contradictory and unrealistic."

JOHNSON LISTENS

Their views on constitutional change and the two-nation theory of Confederation developed at a joint press conference with Premier Johnson of Quebec, federal Finance Minister Sharp and others following a federal - provincial tax conference.

Mr Sharp did not engage in the exchanges on these subjects except to say at a couple of points that reporters should remember they had not been discussed during the two - day meeting behind closed doors.

Mr. Johnson said that Quebec's approach at the conference to tax-sharing had been put forward in the context of federal-provincial relations as a whole, including constitutional relations.

He said the federal government gives the impression that the BNA Act does not exist and Quebec has no alternative to claiming 100 per cent of collections from the personal and corporation income tax fields because these are the only ones available to it under the constitution.

Mr. Roberts was asked whether he agrees with Mr. Johnson, who had called the federal proposals at the conference paternalistic.

"There's a degree of paternalism if you want to call it that. . . .

CALLS IT 'INVASION'

"I might use a stronger word —a rather blatant invasion of provincial jurisdiction."

Mr. Sharp interjected that at the conference the provinces turned down Ottawa's proposal to withdraw from the shared-cost social programs in fields for which the provinces are primarily responsible. He hoped Mr. Roberts had been converted.

The Ontario premier replied that the provinces for some time now have been able to stay out, if they wanted to do so, from such shared-cost programs. Ontario could see no advantage. The federal proposal amounted to Ottawa opting out of them and giving the provinces a tax equivalent.

But Ontario wasn't satisfied to deal with these in isolation. The shared-cost programs must be looked at in relation to tax-sharing and equalization payments. They were "inextricably intertwined."

Mr. Roberts said he welcomes the one-year delay—to July 1, 1968—announced by Mr. Sharp for federal payments to provincial medical care insurance programs. It would give everybody a chance to re-examine their programs.

Path Britain Will Follow To Bring Down Rhodesian Regime May Not Succeed

By HAROLD MORRISON
Canadian Press Staff Writer

The path Britain will follow to bring down the Ian Smith regime in Rhodesia—if the ultimatum to end the rebellion fails—is long and tortuous and provides no assurance that it can succeed with any degree of speed.

Indeed, prospects suggest that the goal of a multi-racial government in Rhodesia, to be supplanted in time by a non-white administration, is not readily attainable and still another Commonwealth conference will have to be called on this crucial issue.

Britain's Prime Minister Wilson has been described as having yielded to Afro-Asian pressure by agreeing to turn the Rhodesian issue to the United Nations if the ultimatum is unheeded. But Wilson qualified his agreement in a way that ensures that the Rhodesian problem will remain under British control.

The African and Asian Commonwealth members have demanded that the full economic power of the UN be thrust against the Smith group. But what Wilson accepted was the use of "effective and selective" UN sanctions on items which Wilson has not yet spelled out.

The view among Africans is that if the sanctions are to be limited, they should be those which would have the greatest impact, such as tobacco, which is Rhodesia's main export, and oil, which is Rhodesia's most essential import.

But a UN order against all trade with Rhodesia in these sensitive products could turn the wrath of the UN against South Africa, a major purchaser of British exports Wilson doesn't want to tangle with South Africa even though that country strongly supports the Smith regime.

Thus, Wilson may seek mandatory UN action on less sensitive products, such as chrome, pig iron and asbestos. These could hurt the Smith government but not to the extent of bringing him down with any speed. He has shown surprising resilience in outwitting the voluntary sanctions imposed since he seized independence in November last year.

Undoubtedly the UN African and Asian members will speak out loud and clear if they feel unhappy with Wilson's manoeuvres. But if they decline to endorse his choice, he could claim they broke their pledge of full Commonwealth support and could use his veto to block their drive for full mandatory sanctions on all Rhodesian trade.

Diefenbaker Stresses Need For Unity

JOLIETTE, Que. (CP)—Opposition Leader Diefenbaker Thursday called for a federal inquiry into present prices and "profiteering" as part of a four-point plan to fight inflation.

Mr. Diefenbaker was speaking at a nomination convention that chose Roch Lasalle as Conservative candidate in the next federal elections.

His other three points were to cut back on federal spending, protect consumers against unjust prices through a federal-provincial agreement and to abolish immediately the 11-per-cent tax on building materials.

He also stressed the need for Canadian unity.

"I cannot envisage Canada without French Canada, nor French Canada without Canada. I firmly believe in unity based on equality and in a bright future for this beautiful country based on collaboration between the two great races of Confederation.

"Believe me, Canada needs French Canada now and in the future and French Canada needs the whole of Canada."

JOHN R. BUSH FUNERAL HOME
80 HIGHLAND AVENUE
DIAL 968-5588

AREA WIDE

NEW LIFE CRUSADE
with EVANGELIST JACK WEST
IN
CALVARY TEMPLE
DUNDAS AND GEORGE STS.
SEPTEMBER 14th to 25th - SERVICES NIGHTLY EXCEPT MONDAY
THIS CRUSADE IS SPONSORED BY TEN CHURCHES IN THE BELLEVILLE AREA, BELLEVILLE, BRIGHTON, CAMPBELLFORD, FRANKFORD, MARMORA, NAPANEE, STIRLING, TRENTON, TWEED, WELLINGTON.
WEEK NIGHTS - 8.00 P.M.
CALVARY TEMPLE
SUNDAY NIGHTS - 7.30 P.M.
BELLEVILLE COLLEGIATE
SUPERVISED NURSERY PROVIDED
COMBINED CHOIR AND ORCHESTRA
THOUSANDS HAVE HEARD EVANGELIST JACK WEST IN CAMP MEETINGS, CONVENTIONS AND CRUSADES ACROSS CANADA AND THE UNITED STATES.
HEAR HIM PREACH LIFE CHANGING BIBLE TRUTHS.
YOU ARE CORDIALLY INVITED TO ATTEND

—Photo by William R. Riley, Belleville

LIEUT. DONALD E. HARGEST AND MRS. HARGEST

WEDDING

Hargest – Clare

Rev. Harry M. Davis officiated at the wedding ceremony in Bridge Street United Church, Belleville, on Saturday September 10, 1966, when Linda Pauline Clare, daughter of Mr. and Mrs. Arthur J. Clare, Belleville, became the bride of Lieut. Donald Ernest Hargest, son of Lieutenant M. Norman Hargest and Mrs. Hargest, Canadian Forces Base, Shilo, Manitoba. The church organist, Mr. Alec Gordon rendered traditional wedding music.

The bride, given in marriage by her mother and father, wore a bridal gown of parchment Duchess Dogana satin featuring a fitted bodice with appliques of French re-embroidered lace around the neckline and encircling the hemline of the full pleated skirt which flowed into a chapel train. The wedding ring headpiece was of matching satin with tiny lace spoilques and held a two-tier veil of nylon tulle which extended the full length of the train. She carried a nosegay of pale pink roses.

Mrs. Mary Catharine Robb, sister of the bride as matron of honor and the bridesmaid Miss Cheryl Hargest, sister of the bridegroom were dressed alike in sleeveless floor-length gowns of cinnamon shade peau de soie in princess style with portrait necklines and bolero jackets with short sleeves of Chantilly lace. Their headdresses were bows of cinnamon shade peau de soie, with matching nylon tulle veils. Each carried a bouquet of bronze mums, yellow roses and sprays of golden wheat.

Lieut. Robert Pachal attended the bridegroom, while Mr. Fred Byfield and Mr. Andrew F. Robb brother-in-law of the bride, were the ushers.

The wedding reception was held in the church hall where the bride's mother welcomed the guests wearing a Grecian styled gown of aqua silk chiffon with side drape effect, matching feathered hat, white accessories and a corsage of golden amber roses. Assisting was the bridegroom's mother who wore a peacock blue crepe dress with matching lace bolero, black accessories and a corsage of red Sweetheart roses.

For the wedding trip to the Eastern and southern United States the bride wore a sleeveless green wool dress double breasted jacket, matching green feathered hat, black accessories and a corsage of gardenias and stephanotis.

Upon return the couple will reside at the Canadian Forces Base, Shilo, Manitoba.

CALIFORNIA WINE GRAPES
Will be arriving the 1st of October
CONTACT
DON WATTS
Day: 392-4564 Evenings: 392-1283
NATIONAL GROCERS COMPANY LIMITED

DIAMONDS
RONALD KEEL
JEWELLER
206 Front St. at Victoria Ave.

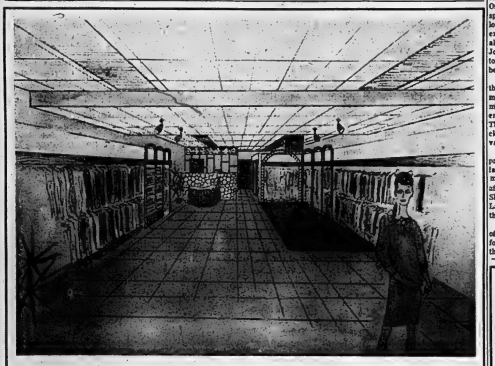

Congratulations.

ARTISTIC'S RENOVATIONS ARE COMPLETED!

SIDOR CONSTRUCTION
Westmount Park — Trenton

DUBY BROS.
PAINTING and DECORATING
206 Bleecker 962-9189

BELLEVIEW GLASS & MIRROR
254 Pinnacle 968-5721

A. HORLOCK ELECTRIC CO. LTD.
56 Stanley Park Dr. 962-9612

ARTHUR A. SILLS & SON LTD.
685 Dundas E. 962-9191

DAVID'S FURNITURE & APPLIANCES LTD.
312 Front St. 968-5727

BROWN'S ORNAMENTAL IRON WORKS
161 Malra W. 962-8096

ARTISTIC
LADIES' WEAR LTD.

Dr. J. S. Loynes Heads Local Arthritis Society

The September meeting of the Belleville Branch of the Canadian Arthritis and Rheumatism Society was held at the Social Service Centre, 224 John Street, with a good attendance.

Dr. J. S. Loynes was appointed president of the board, to succeed Mr. A. E. Chatland who had to vacate the office after being moved to the Toronto Office of Ontario Hydro.

Dr. Loynes has been interested in the local branch since it began operation. He was a member of the Rotary Club in 1952 when this club sponsored the opening of the local branch of C.A.R.S. and financed it for the first two years of operation. This was the Belleville Rotary Club golden anniversary project.

Dr. Loynes has been chairman of the medical Advisory Board of the local branch for 10 of its 11 years of operation, and will bring keen leadership to the local board in the planning and participation in the work in the community it serves.

September being arthritis month, the Belleville Branch will hold a dinner meeting at Christ Church on September 28. Dr. Frank S. Brien, vice-president of the Ontario division of C.A.R.S. and chairman of the Medical Advisory Board of the Ontario division will be the guest speaker and Mr. Edward Dunlop, M.P.P. for Forest Hill and executive director of the national office of C.A.R.S. and Mr. J. John D. Pearson executive director of the Ontario division, will be special guests.

Mrs. Kathryn Brown, staff therapist reported that 68 treatments were given at the treatment centre, at Belleville General Hospital during August. The treatment centre had been closed part of the month due to vacations.

Miss Gladys H. MacDonald, president of the Women's Auxiliary, gave a report on the summer drive for the patients, when afternoon tea was served at Lake Shore Hotel, Foxboro. Mrs. J. Lawson Mackie was hostess to the group.

Mr. D. R. Grant moved a vote of thanks to Mr. A. E. Chatland for his service to the board in the past two years.

SOCIAL and PERSONAL

AT HOME

Mr. and Mrs. Frank Walker of Cloverleaf Drive will be "At Home" to their relatives, friends and neighbors on the occasion of their 50th wedding anniversary on Saturday September 24th 1966 at College Hill United Church, North Park Street Belleville from 2 to 4 and 7 to 9 p.m.

• • •

ENGAGEMENT NOTICE

Mr. and Mrs. Clayton E. Wilson, Belleville announce the engagement of their daughter Christine Anne to James R. Savage son of Mr. and Mrs. J. R. Savage. Marriage will take place on Saturday October 15, 1966 at 1 p.m. in Victoria Avenue Baptist Church, Belleville.

• • •

Mrs. Mary Lucas is a patient in Belleville General Hospital.

• • •

Previous to her marriage Mrs. Donald Hargest, nee Linda Clare was honored by her classmates of Kingston General Hospital at a miscellaneous shower in Kingston. Hostesses were Miss Susan Keddy and Miss Anne Dennison; the linen shower at the home of Mrs. H.F. Mott with co-hostesses Mrs. E.S. Fairman and Mrs. J. C. Demers, and kitchen shower at the home of Mrs. L. A. Keits with co-hostesses Mrs. W. J. Sherry and Mrs. M. R. Davidson; a trousseau tea was given by her mother. At an after rehearsal party was held at the home of Mr. and Mrs. A. F. Robb.

• • •

Before her wedding Mrs. Marvin V. Reid (nee Gloria Francis) was guest of honor at a miscellaneous shower held at the home of Mrs. George Reeves, and at the home of Mrs. Jack Devolin. The bride was presented with a gift from her co-workers at Canadian Imperial Bank of Commerce, Belleville, and the bridegroom was presented with a gift also from fellow employees at Black Diamond Cheese Ltd.

Belleville's Oldest Established Family Dept. Store. Est. 1892

LADIES!!

SAVE ON YOUR FALL KNITTING

YARN

NEWLANDS CLASSIC

Knitting WORSTED

⅓ NYLON — ⅔ WOOL YARN

REG. 95c 2-OZ. BALL

SPECIAL

69¢

McINTOSH BROS. STORES LTD.

"You don't pay more for quality—because quality pays for itself"

257 FRONT ST. DIAL 968-5706

Ingin Studios, Madoc

MR. AND MRS. MARVIN V. REID

Reid – Francis

Bethesda United Church, Crookston, was the scene of a lovely wedding on Friday, September 9th, 1966, at 7 p.m., when Gloria Gail Francis, eldest daughter of Mr. and Mrs. Douglas R. Francis, Crookston, became the bride of Marvin Vincent Reid, son of Mr. and Mrs. Don L. Reid, Wanhoe.

The double-ring ceremony was solemnized by the Rev. O. E. Wagar, Belleville, assisted by the Rev. W. H. Stobbart, Jamesville. Mrs. Reg. Haggerty, church organist, furnished traditional wedding music. Mrs. Dale Benson was soloist.

The bride, given in marriage by her father, entered the church wearing a toe-length bridal gown of ivory white peau-de-soie, with portrait neckline. The Empire waist was finished with an imported braid insertion. Sleeves were elbow length with a wide ruffle also trimmed with the braid. A matteau panel fell from shoulder to hem caught with a tailored bow. Her headpiece was a crown of pearls and crystals caught to a bouffant veil of tulle illusion. She carried a bouquet of pink and white mums mingled with roses.

The attendants were Miss Sharon Francis, sister of the bride, as maid of honor, and the bridesmaids Miss Mary Scerri and Miss Lorna Fitzgerald of Belleville. All three were identical toe length gowns of rare rose mogasheil. They were fashioned with portrait neckline and the Empire waist was trimmed with band made braid. A panel fell from the waist to the hem. Their headdresses were floor length capelets caught to tiered veils in a matching shade. Each carried a bouquet of pink and white mums.

The two flower girls, Shirley Francis and Bonnie Francis of Crookston, cousin of the bride, were toe-length gowns of apple green mogasheil the same style as the bridesmaids, with white accessories. Their headdresses were hand made braid. Each carried a basket of yellow baby mums.

Mr. Ellis De Clair of Kingston attended the bridegroom while Mr. Jack Francis of Belleville, cousin of the bride and Mr. Paul Reid of Ottawa, brother of the bridegroom ushered the guests.

The wedding reception was held in the church parlors where the bride's mother received the guests wearing a two-piece ensemble in mulberry mogasheil with matching silk velvet hat, black accessories and a corsage of pink miniature roses. She was assisted by the mother of the bridegroom, wearing a two piece gold double-knit suit with brown accessories and a corsage of bronze talisman roses.

For a wedding trip to New York State, the bride chose a three piece double-knit suit in moss green with black accessories and a corsage of yellow roses.

Successful Living

Would-be Worker Lacks Experience

DEAR DORIS: My husband has had two heart attacks, so I just have to get out and get a job. I seem to be having trouble. I am 40 years old. I don't look it; I dress well and neatly.

When I fill out the application and they see my grade and age they tell me I don't have the experience. Doris, I'm not afraid of work, and I'm alert and I know I wouldn't take long to learn.

So please tell me where is my mistake? I know my handwriting isn't very good. But I'm not that dumb. — TOO OLD AT FORTY.

DEAR TOO: Dumb? Not a bit of it!

You wrote to me, didn't you?

I'd suggest you upgrade yourself. Night classes could improve your writing, English and grammar. A volunteer assignment could give you experience.

And the ten-cent leaflet "Leveller With the Years," which I am sending you, can give you tips about turning yourself out looking as if you just stepped out of a bandbox.

Don't look dumb or dumpy when you next sally forth.

(Doris has studied human behavior and can guide you to the help you need. Write to her, enclosing a stamped, self-addressed envelope for private reply.)

DORIS CLARK

YES... WE HAVE THE LOOK

Fairweather
FASHIONS SINCE 1867

FREE SCHOOL BOOK COVERS
available at all Fairweather Stores

Susanna's Family Fair

SHAMPOO SUGGESTION ANYONE?

Dear Susanna: Do any of your readers have a good homemade shampoo recipe? Our teenage daughter wreaks havoc on the budget with so many hair washings. Some help on this would be appreciated.

In a vastly different vein, I have a worthwhile suggestion for campers and hunters this fall.

If a station wagon is to be slept in during a trip, insure privacy by spraying or wiping windows with a glass cleaner which leaves a white film. Rub off in the morning and the windows are shining clean. — D. Hewson.

Any super shampoo recipes, anyone? — SUSANNA

If you have any hints for running a successful household — or any problems — write to Susanna, in care of this newspaper. Please enclose a stamped, self-addressed envelope when requesting pamphlets.

St. Julien Chapter I.O.D.E. Continues Overseas Services

The St. Julien Chapter I.O.D.E. September meeting was held at the home of Mrs. J. Galdicar, Trent Rd. The Regent, Mrs. George Hinds welcomed the members returning after the holiday season.

Members brought in personal property and nursery bags and a quantity of knitted articles to be forwarded to provincial headquarters. In a letter read by Mrs. C. Whitmore, the chapter was reminded of the continued assistance required to maintain a steady supply of powdered milk; X-ray equipment and Korean socks. These are distributed through the Save the Children fund.

Sally MacDonald, a former nursery winner of St. Julien Chapter has proven an outstanding student at U. of T. is at present taking a third year course in France and Spain. Another local student has been granted assistance for further education from the Lucy Morrison fund.

National Chapter I.O.D.E. advised members that a gift of $2,000 to India for child welfare has been granted. Chapter members have various money raising projects underway to meet the commitments. The study on the Fathers of Confederation was continued. The next meeting of members an opportunity to look back with pride on past achievements and to formulate plans anew what the future may hold in store.

Refreshments were served by Mrs. Galdicar, Mrs. E. Sandercock and Mrs. C. Vince.

Honor Minister Of St. Columba On Departure

Families of St. Columbo Presbyterian Church held a potluck supper in honor of Rev. W. Hutchinson and Mrs. Hutchison before their departure for Truro, Nova Scotia. Mr. Hutchinson has accepted a call to St. James Presbyterian Church there.

Following the supper, Mrs. E. D. Taylor gave an address on behalf of the congregation and presented the minister, his wife and two daughters, with gifts in appreciation of their services at St. Columbo. The P.T.P.S. also made a presentation. A hymn sing brought the evening to a close.

Mr. Hutchinson will preach his farewell sermon and officiate at communion on Sunday morning, September 23.

SNAKES USE HEAT

Some snakes have small pits on the head that detect infrared rays and so help them find warm-blooded prey in darkness.

Wife of New Premier Woman of Simple Tastes

JOHANNESBURG (AP) — A woman of simple tastes stands behind South Africa's new prime minister, Balthasar Vorster.

Tini Vorster is fair-haired and blue-eyed. At election time her home becomes a virtual campaign office. She is her husband's most active supporter and has done everything from type letters to canvass for him.

At home she is a conscientious wife and mother to their three children. She lays out the clothes for Vorster, who is so unconcerned and absent-minded about his dress that he has been seen wearing unmatched shoes.

Vorster's assassinated predecessor, Hendrik Verwoerd, often said his wife Betsy was a source of great strength to him. Vorster feels the same way about Tini.

MET AT SCHOOL

Tini, then Martini Malan, met her future husband when both were studying at Stellenbosch University in the 1930s. He was studying law and she arts, specializing in social work. Hendrik and Betsy Verwoerd also met at this university.

The Vorsters started married life in 1941 at Port Elizabeth, where Vorster established a legal practice. Nine months later he was interned by the government of Jan Christian Smuts for his outspoken pro-German sympathies at a time when South Africa was fighting on the side of the Allies in the Second World War.

Mrs. Vorster, their income gone, joined a state welfare department, specializing in work in the children's courts.

When Vorster was released 17 months later, they went to Brakpan, 25 miles east of Johannesburg.

Mrs. Vorster, as her husband, is a fluent speaker in both the country's official languages, Afrikaans and English.

She has maintained her interest in social work. One of her greatest desires is to pursue research into the problems of alcoholic women and their rehabilitation.

She is an excellent cook and shares her husband's fondness of sport.

The Vorsters' daughter, Elsa, 21, gained her bachelor of arts degree last year and is taking her diploma in librarianship. Sons Willem, 18, and Pieter, 16, are pupils at a Pretoria Afrikaans sing Gymnasium.

Mr., Mrs. Clarence Hall Fifty Years Married

Mr. and Mrs. Clarence Hall of Plainfield recently celebrated their golden anniversary and so mark the occasion visited in Toronto with Betty Roy and Mr. and Mrs. W. B. Lamb. Later they visited cousins, Mr. K. M. Dyson and Frances Sullivan at St. Catharines, who entertained at a wedding supper at the Welland Hotel. The couple also visited a nephew and his family, Mr. and Mrs. Vernon Emerson at Fort Erie. Upon arrival back home they received a number of callers where a three-tier anniversary cake enhanced the coffee table, also displayed was a large number of congratulatory cards.

The following evening a group of neighbors surprised the couple at their home. After congratulations on 50 years of wedded life a number of songs were sung by Mrs. Arnold Dilts and Mr. Allan Gibson. At this time Mr. and Mrs. Hall were presented with a platform rocker. They were doubly surprised when on the next evening Mr. Hall's cousins arrived and following greetings and the singing of some old favorites Mrs. Gerald Swan read an appropriate address and presented them with an electric fry pan. Mrs. Jack Farley gave a reading to conclude a pleasant evening.

Mr. and Mrs. Hall were married at the home of Mr. and Mrs. George Collins by Rev. A. C. Huffman in 1916. The bride, the former Mary Collins, was attended by her sister, now Mrs. Blanche Emerson, while the "bridegroom" was attended by a cousin, Mr. Arthur Hall.

The couple lived in the Hall Settlement. Lot 28, Concession 7, where Mr. Hall was a successful farmer for 46 years. He sold out to Mr. Donald Bowers and moved to where his parents had lived on Concession 7.

Both are members of Trinity United Church at Roslin and for many years Mr. Hall served as secretary of the official board. He also was president of the East Hastings Cheese Board and a present chairman of the Victoria Cemetery Board.

Mrs. Hall has served in the Sunday School, the W.M.S. and the Ladies' Auxiliary of the church, as well as assisting with young people's work. She is still active in U.C.W. work and the Women's Institute.

Mr. and Mrs. Hall are held in high esteem by their many friends and neighbors who joined in wishing them many more years of health and happiness.

Club Activities

BETA SIGMA PHI

The Rho Gamma of Alpha Lambda Chapter was held at the home of the president, Mrs. Joan Brown with Mrs. Ellen Green as co-hostess.

The program entitled "The Body Beautiful" dealing with the concept of beauty from the Grecian era to the modern day was presented by Mrs. Janet Sanerwky.

During the business meeting plans were discussed for the annual "Black and Gold" ball to be held in November.

Two special guests, Mrs. Jean Smith and Mrs. Shirley Martin discussed the Treasure Van Caravan which will be at the V.M.C.A. in September.

The members volunteered their services for one evening to work at the exhibit.

Ladies' Field Day Draw

9.25—Betty Walmsley, Betty Ingram, May Conway.
9.35—Claire Hopwood, Jones, Lois Gill, Helen Marsh.
9.45—Mary Smith, Vera Levine, Joan Smoke.
9.55—Sara Armstrong, Dorothy Lund, Helen Lewis.
10.05—Dorothy Wilson, Carrie McLellan, Mrs. Hollingsworth.
10.15—Mrs. Rowbottom, Doris Trill, Barb Mitchard.
10.25—Barb Geerkens, Linda Patterson, Rev. Nell.
10.35—Doreen Phillips, Lee Hoard, Laura Bell.
10.45—Mrs. Marquodale, Betty Weymark.
10.55—Irene Reisinger, Dolly Diamond, Doris Hoole.
11.05—Marion Salsbury, Jean Townson, Mary Hale.
11.15—Anne Fisher, Joy Bowerman, Gwyn Black.
11.25—Hazel Pigeard, Elizabeth Black, Hettie Dyble.
11.35—Ina Hoskins, Phyllis Dyble, Jean Hoskins.
11.45—Alice Hart, Allen Stuart, Erma Hamilton.
11.55—Phyllis Foster, Mary McCreary, Peter Wammes.
12.05—Mildred Whitemore, Mary Hammond, Jean Hall.
12.15—Emma Lapsley, Maureen Clark, Ev. Campbell.
12.25—Olive Inman, Jean Martin, Peggy Hammond.
12.35—Mrs. Hammond, Gerry Carscallen, Ada Kratz.
12.45—Wyn MacKeen, Monica MacDonald, Phyllis Parks.

(Note: Post entries will be accepted. Following the post tournament dinner and presentations, the ladies direction will hold its annual meeting, election of 1957 officers will.

Reader's Friday Column — How to Cook Chefini Squash

QUESTION:

. . . how do you cook Chefini Squash . . . (. . . a new hybrid squash similar to zucchini)? P. E.

ANSWER:

Thank you for the three slices of chefini squash which you mailed in me. They are very similar to zucchini as you say. Consequently I cooked them as I do zucchini.

1) I cut the 6" chefini squash into strips 3 x ¼" and dipped them in salted beaten egg, then in fine crumbs and slowly fried them until golden in butter about 12 minutes. They could be egged and crumbed and fried in hot deep fat also. I tasted zucchini squash cut in strips and fried in deep fat this way on my recent trip to Calfornia. The 6" zucchini are so young and tender they cook in a few minutes.

2) The 8" zucchini I washed and sliced. I pared half of the slices thinly and left the remainder unpared. I cooked these in a small amount of salted water until barely tender, then drained and served them in a medium white sauce to which I added a generous amount of parsley. I decided that paring the second half was unnecessary as the skin is so soft and tender.

3) The 12" zucchini was the size and shape of a medium vegetable marrow but green all over. Half of this I sliced very thinly and pan-fried slowly in butter until just tender. Our family, especially my brother, thought this was delicious.

3a) The other half I cut into 6 even pieces and without removing the fine seeds I inverted them on a well buttered shallow baking dish. I added a little water to the pan, buttered the upper outside skin and baked them at 375 deg. Fahr. about 35 to 40 minutes. This baking time would depend on the size of the pieces of chefini squash. Bake until tender and serve with butter as you would baked acorn squash halves.

FRIDAY

Dinner Menu

by Mary Moore

Steamed Salmon with Egg Sauce; Mashed Hubbard Squash; Shredded Green Beans; Sliced Tomatoes and English Cucumbers; Deep Dish Apple Pie with Cheese; Coffee.

QUESTION:

Would you possibly have a recipe for a Bengal Chutney? E. C.

ANSWER:

APPLE (BENGAL) CHUTNEY::

Five lbs. tart apples (about 15 medium), 2 onions, 3 green peppers, 1 3-oz. can pimientoes, 3 cups vinegar, ½ tbsp. turmeric, 1 cup seeded raisins, 2 cups sugar, ½ cup lemon juice, 4 tbsp. ginger root chopped, 1 tbsp. salt. Wash, peel, core and chop apples; chop onions and peppers. Add vinegar, turmeric and raisins. Simmer 1 hour, stirring often. Add remaining ingredients. Cook until thick and clear. Stir to avoid burning. Pour into sterilized jars. Seal.

ALL CAN SEE 'IN

The United States pavilion at Expo 67 will be a transparent plastic bubble 20 storeys high.

LADIES!
Have Your Hair Done At
Belleville's Newest
ROME
BEAUTY SALON
12 POOT BRIDGE
No Appointment Necessary
(Hairdresser Wanted — Apply At Salon)

Special Prices for September!!

CUSTOM COLD WAVE ..... 12.50 value $9.00

HAIR-STYLE AND SHAMPOO $2.00

Each day a talented operator will reserve appointments to give you that individual attention at these low prices.

Jewel-Brenmore Salon
136 VICTORIA AVENUE
962-9462

Be off in a flurry of multi-colours in this sophisticated printed chiffon by Algo. Chic A-line skirt topped by a sleeveless shell, with alluring smoke-ring collar. Fully lined. Green or red. Sizes 7-15.

20.00

"Of Course You Can Charge It"

Fairweather
Fashions Since 1907
BELLEVILLE PLAZA

THE POOR BOY & THE CARNABY LOOKS

Three Little Hippies for the "With It" Set!

Left: THE POOR BOY — For the "Young Adult" 12 to 15 teener. Elongated cotton knit tops a corduroy skirt with novelty tweed trim. Zipper back. By "Teen World." Beige top, cognac skirt, blue top/navy skirt. 8-14. 12.98

Middle: THE CARNABY LOOK — Wildly striped in navy and burgundy hip hugger mini skirt is in scrubbed denim. Its matching detachable tie goes by the name of "Fat Max". Shown here with a new hipster length shirt. A "Date Mates by Style Rite" creation. 7-15. Skirt and Tie 8.98 Hipster Shirt 4.98

Right: ANOTHER VERSION OF THE CARNABY — Mini hip hugger "Boss" skirt owes its unusual interest to two back patch pockets, its wide belt is supported by a series of loops. In a rich plum and pink Beck. Topped by a triple knit turtleneck Arnel® shell in a hot pink. A "Date Mates by Style Rite" design. 7-15. Set 16.98

Illustrated: Plum and pink flocked tapered slims match mini skirt. 9-15. 12.98

WALKER'S
THE HOME OF THE BRANDS

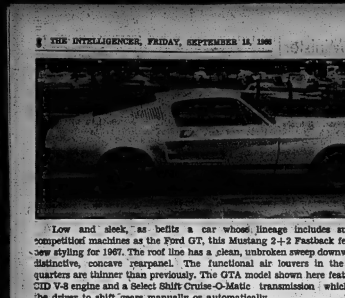

Low and sleek, as befits a car whose lineage includes such exotic competition machines as the Ford GT, this Mustang 2+2 Fastback features all-new styling for 1967. The roof line has a clean, unbroken sweep downward to the distinctive, concave rearpanel. The functional air louvers in the roof rear quarters are thinner than previously. The GTA model shown here features a 390 CID V-8 engine and a Select Shift Cruise-O-Matic transmission which permits the driver to shift gears manually or automatically.

United Church Council Accepts Principle of Anglican Union

By NEIL LOUTITT

WATERLOO, Ont. (CP) — Union with the Anglican Church was considered by commissioners to the 22nd general council of the United Church of Canada as the most practical way to add to them during the nine-day meeting which ended Thursday.

The principles of union with the Anglicans, the report of a joint Anglican - United Church commission on unity, was overwhelmingly accepted by the 400 policy makers of the United Church.

Its acceptance was considered a major step toward union of the two churches which have been unofficially speaking of union for the last 20 years.

In a press conference at the close of the council, church moderator, Rt. Rev. W. C. Lockhart of Winnipeg, said the next step toward union is finding a better way for joint commissions to work together.

Dr. Lockhart felt a major concern is to insure commissions are well-established and organized in such a way they can work efficiently.

DIVERSE NEW IDEAS

"We must devise different patterns and strategy for commission meetings," the United Church leader said. "Commissions must get together and work for days at a time, not a day here and a day there as they have in the past."

In the resolution approving the principles of union it was stressed the principles are not a formula for a new church but a basis to negotiate.

Most church commissioners agreed they were several obstacles to work out and they don't expect a union will be achieved for at least 10 years.

The Anglican Synod approved the principles of union last year.

Union with the Canada Conference of the Evangelical United Brethren Church was also approved during the council. There are about 10,000 EUB followers in Eastern Canada.

It will be the first Canadian church union in Canada since the United Church was formed in 1925 when the Methodist, Presbyterian and Congregational churches united.

CATHOLICS ATTEND

Dr. Lockhart said the ecumenical atmosphere of the council was further marked by the unprecedented attendance of two Roman Catholic clergy observers at the sessions.

The general council also asked for revision of Canada's abortion and divorce laws, approving the idea of therapeutic abortions.

A break-down of marriage was endorsed as the sole grounds for divorce in Canada rather than additional marriage violations. This broadened term includes adultery and several grounds.

The council urged the Canadian government to make further statements opposing escalation of the Viet Nam war and decided to send food and medical aid to the people of North North and South Viet Nam.

The 23rd general council will be held in Kingston, Ont., in 1968.

Dr. H. W. Vaughan, secretary of the United Church's board of colleges, blamed a minority opinion over a stained glass window for charges of heresy against Dr. Arthur Phelps of Mount Allison University, Sackville, N.B.

Dr. Phelps Johnson, 39, a retired minister now living in Merritt, B.C., drew a geometric design representing the Trinity which he wanted made into a stained glass window for the chapel at Mount Allison, Dr. Vaughan said.

He said Dr. Ebbutt, head of theological studies at the university, had doubted the design was valid.

Dr. Johnson laid a complaint against Dr. Ebbott on grounds of heresy while four more members of the Moncton presbytery.

The presbytery executive committee dismissed the charges and an appeal by Dr. Johnson before the Maritime conference was also dismissed.

The United Church's general council agreed Thursday that Dr. Johnson had until Nov. 1 to file a complaint which could be considered by a judicial committee of the council.

In Sackville, Dr. Ebbutt said as far as he was concerned the Maritime conference now is the defendant because it threw out the earlier charge.

Provinces

(Continued From Page 1)

said, became Ottawa's presence there is unconstitutional. The British North America Act gave direct tax fields to the provinces.

Faced with the need to increase services in many fields, Quebec had no alternative. "This is the only deal open to us."

Premier John Robarts of Ontario didn't seek the whole income tax field. But his provinces need immediate increase in the slice of these taxes it now gets.

Premier Duff Roblin of Manitoba was especially vocal about the soaring cost of education and his province's need for more revenue to meet this. He said the federal government was ignoring this aspect."

Several provinces were ruffled by the federal proposal to withdraw from such shared-cost areas as hospital insurance and national health grants and the Canada Assistance Plan covering welfare, old age pensions and blind and disabled allowances.

TUNE CHANGED?

At the press conference, Mr. Sharp said Ottawa had been accused of paternalism for fostering such programs. But now it is the provinces that have. He found the provinces weren't eager to shoulder the responsibility for the programs despite the tax slice they were offered to pay for them.

Mr. Johnson said provinces object to federal intervention into their jurisdiction with programs that have ready-drawn terms.

There had been no prior agreements with the provinces when Ottawa introduced a national medical care insurance program on a cost-sharing basis as a "fait accompli."

"We would have liked a say on medicare," he added.

Mr. Roberts said he objected to Ottawa moving into provincial fields and then saying in effect: "We're really not involving, we're only offering money."

Equalization grants went down fine with those provinces — Quebec and the Atlantic provinces except Prince Edward Island—that stand to see their shares given a good boost under the plan proposed next month.

THATCHER MIFFED

Premier Ross Thatcher of Saskatchewan, whose province would turn immediately to a "have" from a "have-not" in the new setup, was miffed despite an Ottawa proposal that his current payment be phased out over five years.

Premier W. A. C. Bennett of British Columbia said the whole principle of equalization payments should be changed because it hadn't worked. Premier E. C. Manning of Alberta said some way should be found so that residents of richer provinces aren't asked to carry too heavy a tax penalty to support the poorer areas.

Both provincers are in the "have" category.

Mr. Manning, Mr. Thatcher and Mr. Roblin all suggested that the situation be too modified at the moment to start drafting a new five-year agreement and instead extend the ruling for the Carter royal commission report on the whole tax structure as a guide, skipping an interim one-year agreement in the meantime.

Mr. Sharp told the press conference he hadn't found much enthusiasm for a straight extension of the present agreement on its present terms.

AGAINST FORCES PLAN

HALIFAX (CP)—Gerald Regan, Nova Scotia Liberal leader, says he opposes the unification of Canada's three armed forces. He told a news conference Thursday he will present a resolution to the national Liberal party conference in Ottawa next month calling for the retention of the separate designations of the army, navy and air force with separate uniforms for each service.

Here Is What Might Happen If H-Bombs Dropped on Canada

By CARMAN CUMMING

OTTAWA (CP) — Suppose, for the sake of argument, that the atom started winging its morrow and nuclear weapons hit Montreal and Winnipeg.

Most Canadians ignorantly would rather not think about it, but it could happen.

If it did, would the country disintegrate into complete chaos? What would be the main problems and what would have to be dealt with?

Most minds boggle at questions like these. Yet a number of Canadians are employed full-time to plan and prepare for just such a situation.

Officials of the Emergency Measures Organization are the first to admit that there aren't any firm answers on what might happen in a nuclear war. There are just too many "ifs."

But some assumptions have been made for planning purposes.

Among these are these:

—If an attack is launched against Canada, there won't be much warning—perhaps 15 minutes or less. But there might be some advance warning of the possibility of attack through a buildup in international tensions.

—Civil production facilities would probably cease for a time.

—Nuclear fallout would be the main threat for most Canadians, and communities along the U.S. border would face the greatest threat.

—The "more likely" civilian defence units in Canada would be Halifax, Quebec City, Beauharnois, Que., Montreal, Ottawa, Ottawa-Hull, Toronto, Niagara Falls, Ont., Hamilton, Windsor, Winnipeg, Calgary, Edmonton, Vancouver and Victoria.

MOVE GOVERNMENTS

With these assumptions in mind, a flexible skeleton plan has been worked out to keep basic public services going.

War should break out, this is what the planners figure would happen:

Many government personnel in Ottawa and the provincial capitals would be advised by a chain - alert system and would move out quickly to relocation centres.

The federal government would be set up at several prepared sites in the Ottawa Valley and light weapons basis, with EMO personnel acting as guards.

Certain departments would take responsibility for emergency planning in these areas, as set out in the government's "war book." Other departments such as national revenue, would virtually disappear until the crisis was over.

For administration purposes, the country would be divided into 10 regions, with the same boundaries as the provinces and 22 zones. Headquarters of the zones would be set up in "holes"—protected shelters built mainly underground to provide accommodation for 275 to 325 people.

SIX SHELTERS BUILT

Six of these structures already have been built, at Debert, N.S., Valcartier, Que., Camp Borden, Ont., Shilo, Man., Penhold, Alta., and Petawawa, B.C. Headquarters are not yet constructed in the other four zones.

The question of who is to run these headquarters has not been settled, but provincial premiers appear to be likely candidates. If the premier did take charge, EMO officials say, he would be directly responsible to the national headquarters in such vital areas as manpower, transport, resources and communications.

But a degree of vagueness hangs over the entire area of federal-provincial or national-regional responsibilities.

A federal-provincial conference was held on emergency planning last summer and a communique afterward said the meeting "agreed that during the initial stages of a nuclear war each provincial government should be capable of individual operations and should be given necessary authority to ensure the proper control of policies and resources."

It added that there "seemed to be a consensus that the prime ministers and premiers would be a logical choice to become regional commissioners."

EMERGENCY LINK

While the leadership is still a matter of debate, it has been agreed that the regional headquarters would be staffed by both federal and provincial officials as well as military and civilian men.

The national and regional headquarters would be linked by an emergency communications system. A similar system would also go into operation and all broadcasting stations would come under a CBC-controlled network.

Planning and last year announcements prepared by EMO would be broadcast automatically as the start of the emergency.

With passage of an already-prepared War Measures Act, a shadow organization called the war supplies agency would difficulty come into being, with massive powers to control production and allocate supplies.

This agency has been set up in its shadow form by the prime ministers and premiers branch of the department of defence production. In wartime it would absorb the whole department and would also draw in experts from private life and from other government departments and agencies.

NAMES WITHHELD

The private citizens, most of them connected with some of areas of production or supply, have already been chosen and most have received some training, but their names have not been released.

The supplies agency would operate on all levels, from municipal to national. In some cases the higher levels businessmen would be brought in with specialized knowledge of one area, such as fuel or drugs.

Others, at the municipal level, would control the entire supply system for the area.

Even the mayor and council would have to bow to the decisions of the federal officers, in matters of supply, although in other areas local officials would continue their usual functions.

G. E. Wordside, director of the emergency supplies planning branch, says essentially the aim is to find people from any area or profession who would be needed to keep the country operating.

"The real concern here is to put together integrated teams that could cope with the terrible problems facing us."

He said he could not guess how the situation would develop after the first period of chaos—"but if we don't survive, everything else is academic."

Napanee District News

Mrs. H. C. Fife — Phone 354-4099

Centennial Park Real Community Project

DESERONTO — Proof that the Centennial Park is a bona fide community project was brought out throughout the meeting of the committee Tuesday evening. The Mayor and at least two of his councillors, the P.U.C., the Firemen, the Fish and Game Club, the Lions Club, the Business and Professional Men's Club, the women's organizations of the churches, the Girl Guides, the White Elephant Store, the Deseronto Sports Organization were all in the picture. The Department of Lands and Forests, the County Health Unit, and the Provincial Parks organization have all helped with advice or are to be consulted.

A letter from the P.U.C. advised the committee that eight 500-watt lights and the labor for installing them would be donated to the park project.

Ralph Lawlor, superintendent of works for the Commission, pointed out that lights of this type might not be suitable for the trailer park, and suggested that pole lights be established later. He was given authority to act in this matter.

Work is to concentrate on two steps in the project now. The trailer camp is to be levelled, and a load of fill secured. Underbring in fill, with Mr. Lloyd supervising.

The Fish and Game Club has volunteered to bring in large trees for immediate shade, and Don Kimmett suggested consulting the Department of Lands and Forests regarding the most suitable variety for shade, a suggestion received approval.

Mayor Lott reported a conversation with the County Health Unit regarding the installation of the, and the filling in of the open ditch between the park and the road. He was led to believe that this would be done in time for the park opening.

The members learned: that weed killer had been ordered and would be used when it arrived; that the Firemen had volunteered to be responsible for seeing that the new seeding was kept watered; and that the chairman was negotiating with the Provincial Parks authorities to try to secure some of their unused fireplaces.

Present Plaque To Lions Club Past Governor

DESERONTO — Sig Westman, past district governor of the Lions Club, was honored at the meeting in Deseronto Monday evening for his many years of distinguished service with the club. He was presented with a plaque in recognition of his outstanding contribution to the work of the organization.

The deputy governor of this region, Carman Babcock of Verona, made the presentation.

Nine members were presented with buttons signifying perfect attendance for one or more years. Mr. Wessman, who now lives in Belleville, has not missed a meeting in 19 years. Gerald Lott, treasurer, and Eric Gustafson, the secretary, come next with 18 years of perfect attendance, and William Crabbe with 10. The others were for shorter periods: Merrill Shoeman, Peter Morris, Jack Hamilton, Leonard Wilson, and Jim Barlow.

James Moors and James Ivey, both from the Napanee office of the Department of Lands and Forests, showed two films on wild life.

Jack Hamilton is president, and Les Wilson vice - president for the year. Peter Morris is vice president. Lion Tamer is Robert Davis and Jim Marlow is Tail-Twister. Directors are: Mervin Sherman, Joe Reynolds, Henry Rands and Mack Williams. Elected in May, they took office July 1.

BLESS NEW BELLS

WINNIPEG (CP) — A peal of four new bells is being hung in the tower of St. Paul's College on the University of Manitoba campus at Fort Garry. Cast in Holland, the bells will be blessed at a special ceremony before installation.

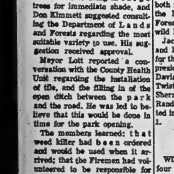

Dedicated To Those We Serve

O'BRIEN — RUTLEDGE

FUNERAL RESIDENCE

20 W. MOIRA ST. BELLEVILLE DIAL 962-2626

ATTENTION

MUSICAL RECORDER PLAYERS

Do you wish to further develop your techniques and skills? If so, the Community Programs and Belleville Recreation Committee will offer a short course (3 Evenings or a Weekend) for adults, if there is sufficient interest.

For information please call Belleville Recreation Office at 962-1403.

MAKE LUNCH AND EATING AN ADVENTURE

You will when you try our Business Men's Buffet

MON. - FRI. 12 A.M. - 2 P.M.

ALL YOU CAN EAT Only $1.99

- MARVELOUS FOOD AT A LOW PRICE
- FASTER SERVICE - SELF YOURSELF

Sun Valley MOTOR INN

For Your Comfort Air Conditioned

SAVE NOW at TRUDEAU'S!

FINAL Clearance OF BRAND NEW 1966 MODEL CARS

- CHEVROLETS
- OLDSMOBILES
- CORVAIR MONZAS
- CORSA CONVERTIBLES
- CHEVELLES
- CHEVY II's

TANDEM TRUCKS — PICK-UPS CAB & CHASSIS

- ALSO -

A NUMBER OF LIKE NEW DEMONSTRATORS

SAVE up to $1200.

- REMEMBER -

TRUDEAU'S WILL OUT-TRADE, OUT-SELL AND OUT-SERVICE ALL OTHERS

Trudeau MOTORS LIMITED

31-45 STATION STREET PHONE 968-6767

Drysdale Won It ★★★★★ ★★★★★ *Jenkins Beats Braves*

Dodgers Scuttle Bucs; Giants Win

The Intelligencer

FRIDAY, SEPTEMBER 16, 1966

SPORTS SLICES

By Geo. H. Carver
Sports Editor

AROUND THE SPORTS CIRCUIT:

After a rapid and truly impressive growth especially since World War Two, one of the largest yachting and pleasure boating bodies in the country is the Canadian Power Squadrons. This is a non-commercial body of skippers and navigators which has as its primary object teaching men and women how to handle and navigate boats safely and to study the science of boat operation.

Without exception, unit squadrons hold instruction courses of study lasting over a period of weeks. They are open to men and women and upper teen-agers. After learning the rudiments of small boat-handling, rules of the road, the compass, the sextant, aids to navigation, yacht etiquette etc., many take a final examination and apply for formal admission into a squadron. There is no compulsion to join and some do not.

"The operation of a power craft or yacht demands as much care and caution as that of the automobile" a veteran member of the Bay of Quinte Power Squadron told me. "Every boat owner or operator should be well-trained in the rules of navigation and safety. These courses promote not only safety afloat but good fellowship among enthusiasts of both power and sail."

The Bay of Quinte Squadron, raised one of the best in the country in holding its annual courses with registration night set for Monday, September 26th at the yacht club, according to Commander Reg. Edwards.

The courses get under way during the first week of October. New members will take instruction in piloting and seamanship while those with the courses in junior navigation advanced piloting, navigation elective, weather, engine maintenance, sailing and marine electronics.

Boat owners and operators who sail or drive at their leisure and do so with-ally are well-advised to take advantage of these courses. Common sense is a great factor in any form of craft or motor operation, but it will be greatly enhanced by a mind trained for the proper handling of vehicles whether on the road or the water.

Potential students should contact Power Squadron officials at the Yacht Club for further information.

* * *

BRIDGE AHOY

Some three or four years ago mixed bridge went into the sunshine of the Bay of Quinte Yacht Squadron as a pronounced success. Now, the club secretary Jack Carson informs me, there will be a revival of the popular pastime this winter.

"It will be a Yacht Club league" says Jack "but not confined to members. Any couple, man and wife or Jack and Jill friends can join. They do not have to be experts or professionals. The league will be based on a friendship motif, something for players who play for fun and the game alone."

As of now the bridge is planned for Wednesday nights with the opening playing date being Oct. 26.

For further information call Jack Carson at 968-5150.

* * *

HODGE PODGE

Women golfers of the Bay of Quinte Country Club wind up the official season tomorrow with their closing field day. The gals, I'm told, had a banner season, the highlight being the "Golden Girls Tourney" when their greyleg male counterparts shone in the annual Silver Top Tournament . . . Ontario senior weightlifting championships are being held at Quinte Secondary School tomorrow afternoon and evening . . . Blind bowlers are enjoying the sport at the Bowl-O-Drome every Saturday . . . Don't be surprised to see Hilroy "Hilmie" Menard in a Mo-Hawks uniform this winter . . . Next Wednesday the Bay of Quinte Country Club golf boss Ted Arnold Eastern Ontario Pond Gold Tournament with three big trophies up for grabs. Upwards of 170 "fooditers" are expected to tee off . . . The Quinte Driving and Riding Club opens the curtain on its annual harness racing season tomorrow night. Seasonal awards will be presented. And our appreciation thanks to club secretary Mrs. Doreen Wemp. Not forgetting "Silky Likes . . ."

* * *

BOOS FOR THE CHAMP

LIMA, Peru (Reuters)—Raymond Ceulemans of Belgium won the world three-cushion billiards championship Thursday for the fifth straight time. He beat Humberto Suguimitsu of Peru 60-32 in 32 breaks in the final game of the match, watched by spectators in the packed National Stadium dropped bottles from the stand and booed the Belgian.

BALFOUR'S BACK

GALT (CP) — Earl Balfour will be back for his third season as playing coach of Galt Hornets of the Ontario Hockey Association senior series this year.

A former National Hockey League player with Toronto Maple Leafs and Chicago Black Hawks, Balfour has a record of 41 goals and 31 assists in two seasons as a senior.

By THE CANADIAN PRESS

Ferguson Jenkins was only 12 when he made the trip from Chatham, Ont., to Miami, Fla., to start his first season of professional baseball.

Despite his age and the fact that few Canadians ever make baseball's big time, the gangling six - foot, five - inch righthander compiled a 7-2 record in 11 starts in the Florida league that winter.

His 0.97 earned run average was also impressive enough to earn him a job with Buffalo Bisons of the International League during the regular summer campaign.

For the next two years Jenkins wandered around the AAA leagues until getting his call to Chicago Cubs late in the 1965 season.

Now it looks as if Jenkins has blossomed into a full - grown major leaguer.

The 22-year-old Canadian won his third straight victory Thursday night leading the Cubs to an 8-2 National League victory over Atlanta Braves.

During the nine complete innings he allowed four hits, one earned run and two bases on balls while striking out four batters. His season record is 5-7.

The Cubs sent 10 men to the plate in the six-run seventh inning after pitcher Tony Cloninger had retired the first 18 men he faced.

In the only other two games played, San Francisco Giants walloped New York Mets 10-4 but remained three games behind the league - leading Los Angeles Dodgers, who edged second - place Pittsburgh Pirates 5-3.

The Pirates are now 2½ games behind the Dodgers.

Two home runs by Tito Fuentes and another by Jim Hart led the Giants to victory. Fuentes' first homer ignited a three-run rally in the first inning. His second of the night, in the fifth inning, scored winning pitcher Bob Bolin.

The Dodgers collected all their runs in a first - inning outburst. Don Drysdale checked the Pirates on three hits, including successive home runs by Roberto Clemente and Willie Stargell in the sixth inning.

Drysdale, whose record is now 10-18, needed final-inning relief help from Phil Regan.

Imlach Silent?

Leafs Mystery "Who Is Signed"

PETERSBOROUGH (CP) Forward Peter Stemkowski was one of the saddest players around Thursday as the Toronto Maple Leafs started their National Hockey League training camp.

Most of his clothing was stolen from his car after he had driven in from Winnipeg. The thieves left one suit and four white shirts and Stemkowski wandered around in a hotel lobby wearing a sweat shirt and slacks.

Another sad player was Andre Champagne, a 22-year-old forward from Ottawa who was told by team doctors that he has a defective muscle in his left leg and must return to Toronto for further examination.

The medical staff also expressed concern over Alan Stanley, the 40-year-old defenceman who missed last season's playoffs and underwent an operation to remove cartilage from his right knee.

"He's still getting reactions from the operation," said Dr. Hugh Smythe, Leafs' team physician.

REMOVE FLUID

Stanley was worked at the hockey school in Pension Falls this summer, said the knee felt all right but some liquid had to be removed.

Punch Imlach, Leaf coach and general manager, said he intended to find out how sound the knee was as soon as possible. "Stanley will play regularly at once," he said. "There will be no taking it easy for the first month."

The traditional pre - season guessing - game of "who's signed the contract" remained a mystery Thursday except for Tim Horton, who confirmed he had already signed.

Imlach did not release terms and declined comment on what other players had been lured to the camp.

Players missing at the opening Thursday included defencemen Marcel Pronovost and Marc Reaume and forwards Norm Armstrong and Larry Jeffrey.

All were given permission to skip the first few days of work-outs.

* * *

Says Imlach

'Brewer Won't Play For Leafs'

PETERBOROUGH, Ont. — (CP) — George (Punch) Imlach, manager-coach of Toronto Maple Leafs of the National Hockey League says ex-Leaf Carl Brewer will never play for him again.

Imlach also said the mere mention of Brewer's name has been banned from Leaf's training camp which opened here Thursday, two days ahead of other NHL teams.

Brewer, 27, a defenceman, left training camp last fall and last week announced he is seeking reinstatement as an amateur to play for Canada's national team in the world hockey championships in Vienna next March. Not to be reinstated he must be removed from the League's suspended list where he was placed when he quit the team a year ago.

"If he wanted into camp today and said he wished to sign a contract and be reinstated as a pro, I would look him which of the other five National Hockey League teams he wanted to play for," Imlach says.

"Then I'd attempt to make a deal for him."

Imlach said Brewer has walked out on the Leafs three times — first to play football for McMaster University in Hamilton, then out of last year's training camp and for the third time, this summer.

"This summer he walked into my office and offered me a contract," Imlach said. "Then I offered him one. Next I read in the paper he had decided to play for Canada's national team."

Imlach said he may have to remove Brewer from the student's inactive list now that he has completed his studies for a bachelor-of-arts degree at the University of Toronto.

"I will have to move him to our reserve list if the other NHL teams make the request," he said. "But his status remains the same. He's a suspended player."

MORE SPORT ON PAGES 10, 11, 12

Switch Mann Cup To Arena

PETERBOROUGH (CP)—The Canadian Lacrosse Association announced Thursday night the fourth game of the best-of-seven Canadian senior lacrosse finals will be played Saturday in the Peterborough Civic Arena.

The venue was changed after Bob Marsh, coach of the Vancouver team, and Bob Allan of the Peterborough Petes, said they would not play another game of the Mann Cup series in the city's Memorial Centre.

Both coaches complained that ground checks covering the ice surface made the floor slippery.

The ice was laid earlier this week for the Toronto Maple Leafs' National Hockey League training camp.

A CLA official said the Civic Arena has a maximum capacity of 2,000 compared to 3,000 in the Memorial Centre.

Peterborough defeated Vancouver 6-5 Wednesday night to take a 2-1 lead in the series. More than 3,000 fans attended.

SIBERIA HAS GAS

Western Siberia has natural gas reserves estimated to exceed 4,000,000,000,000 cubic metres.

YOUTH BOWLING REGISTRATION SAT., SEPT. 17th

10.00 A.M.

Bowl-O-Drome

369 FRONT ST. DIAL 962-2165

No smooth whisky selling at any price delivers as much rich rye flavour as Adams Gold Stripe.

You're paying for rye. Shouldn't you get to taste it?

GOLD STRIPE

ADAMS GOLD STRIPE Canadian Rye Whisky.
THOMAS ADAMS DISTILLERS LTD. TORONTO

QUINTE RIDING AND DRIVING CLUB

HARNESS RACING

BELLEVILLE FAIRGROUNDS

SAT., SEPT. 17th

8 P.M.

"FINAL RACE OF THE SEASON"

– COME WHERE THE ACTION IS –

PARI MUTUEL BETTING

YES! YEAR-END SAVINGS NOW!

	WAS	REDUCED TO
'66 PONTIAC Grand Parisienne	3795 -	3695.
4 Door Hardtop, V8, automatic with power steering and brakes, radio, vinyl trim with, stylish Prism Mist metallic, with complete Black interior and stylo bench seat. Lic. J42366.		
'66 PONTIAC Parisienne	3495.	3295.
2 Dedr Hardtop, V8 engine, automatic transmission, power steering, power brakes, custom radio, stylish beige finish with good interior. showroom condition. Lic. H43676.		
'65 PONTIAC Parisienne	2795.	2695.
4 Door Sedan, 8 cylinder engine, automatic transmission, radio, showroom condition, finished in Tahiti gold with smart turquoise interior. Lic. J42442.		
'65 CHEVROLET Biscayne Sedan	2395.	2295.
Hoodmonal 6 cylinder engine, automatic transmission, power steering, radio, special trim, smart ermine white with rich blue interior. Lic. J42227.		
'65 PONTIAC Strato Chief Sedan	2395.	2195.
V8 engine, automatic transmission, specially priced for quick sale. Lic. J42382.		
'65 Pontiac Laurentian 2-dr. Sed.	2295.	2195.
V8 engine, automatic transmission, radio, smart black and white 2-tone with deluxe interior. Lic. J37706.		
'65 PONTIAC Strato Chief Sedan	2295.	1995.
Smart blue with red interior. Specially priced for quick sale. Lic. J30008.		
'65 FORD Custom 500 sedan	1995.	1895.
Smart wood and rosewood tone finish with deluxe interior. Radiolized weathering. Lic. J42388.		
'64 OLDS. Jet Star Sedan	2495.	2395.
V8 engine, automatic transmission, power steering, power brakes, whitewall tires, smart diplomat blue with matching interior. Lic. J42387.		
'63 BUICK Invicta Estate Wagon ..	2495.	2395.
Automatic transmission, power steering, power brakes, custom radio, air conditioning, whitewall tires, 2-tone paint, blue and white 2 tone with special interior. Top condition. Lic. J42386.		
'63 CHEVROLET Impala	2195.	2095.
Convertible, V8 engine, automatic transmission, power steering, power brakes, custom radio, smart silver blue metallic with stylish red interior. Lic. J37343.		
'63 MERCURY Comet Convertible	1995.	1895.
V-8 engine, automatic transmission, stylish Roman Red finish with white top and red vinyl interior. Very sharp. Lic. J42781.		
'62 FORD Galaxie 500 Conv.	1795.	1695.
V-8 engine, automatic transmission, power steering, power brakes, radio, whitewall tires, stylish sprinkle white finish with blue top and red interior. Showroom condition. Lic. J42385.		
'61 PONTIAC Laurentian	1495.	1395.
2 Door Hardtop, 8 cylinder engine, automatic transmission, radio, whitewall tires, smart Cascade green finish with matching interior. Lic. J42384.		
'61 BUICK LeSabre Sedan	1295.	1195.
V8, automatic with radio. Attractive green and white two-tone with green interior. Lic. J7855.		
'61 CHEVROLET Bel Air Sedan ..	1195.	1095.
Economy 6 cylinder engine, automatic transmission, smart Dubonnet wine finish with matching interior. Lic. 6844.		
'61 PONTIAC Strato Chief	1095.	995.
2 Door Sedan, economical 6 cylinder engine, automatic transmission, stylish Palomar red and white 2 tone, excellent economical transportation.		
'61 PONTIAC Strato Chief Sedan	1095.	995.
6-cylinder engine, automatic transmission, power assisted steering, smart 2-tone gray and white finish. Lic. J42381.		
'60 CHEVROLET Bel Air Sedan	1295.	1195.
6 cylinder engine, automatic transmission, radio, smart 2 tone blue and white finish. Showroom condition. Lic. J42383.		
'60 BUICK LeSabre Sedan	1195.	1095.
V8 engine, automatic transmission, palomar red metallic with smart red interior. Lic. J7852B.		

BANK LOANS ARRANGED ON THE SPOT, ALSO ONE STOP— LOW COST G.M.A.C. FINANCING WITH LIFE INSURANCE AND DISABILITY COVERAGE AND FAST CONTINENT WIDE M.I.C. COLLISION INSURANCE COVERAGE.

● SCHOOL BUSES ●

LARGE STOCK OF NEW AND USED BUSES. COMPLETE ASSORTMENT OF SIZES IN NEW AND VARIETY OF MAKES AND SIZES IN USED.

● TRUCKS ●

'64 G.M.C. DFW1, 7009, Tandem ..... 13,995.
Diesel Tandem, aluminum cab, 5 speed transmission, 10 tons Diesel engine, 2 speed rear axles, 34,000 lb. capacity. Full trucker equipment, excellent condition.

'63 G.M.C. VLW 7000 Tandem Tractor .... 9995.
Tilt Cab, V8 - 318 diesel engine, 13 speed Spicer transmission, 2 speed rear axles, Full trucker equipment. Ready for the road.

'64 G.M.C. Handi-Van ..... 1495. 1395.
6 cylinder engine, side loading doors with glass. Al condition throughout.

'63 G.M.C. ½ Pickup ..... 1395. 1295.
Long box, wide side model, attractive red finish, excellent condition.

'62 FORD Falcon School Bus .... 1295. 1195.
Immobilize 12 Pass., excellent condition, very clean throughout.

'63 INTERNATIONAL Tandem ... 4895. 4695.
Dump, powerall 345 V8 engine, 4 speed transmission, 10.00 x 20 tires, model 1100 with hydraulic hoist at back 4 wheels trailer.

'61 G.M.C. 95303 Cab & Chassis ... 1395. 1295.
361, 6 cylinder engine, 4 speed trans., single speed rear axle, 300 x 20 tires.

SHOP WHERE THE SELECTION IS BEST. OVER 50 NEW CARS IN STOCK. ALL MAKES AND MODELS. NEARLY 25 TRUCKS OF VARIOUS SIZES AND MODELS.

NO PAYMENTS 'TIL NOV. 1966
WEEKLY PAYMENTS ARRANGED

SALES DEPT. HOURS
9.00 a.m. to 12.00 p.m. — Sat. 9.00 a.m. to 6.00 p.m.
ALL SALESMEN LICENSED AND BONDED

ELLIOTT MOTORS
(BELLEVILLE) LTD.
PHONE 962-4584

366 FRONT STREET NORTH
HIGHWAY 14 (¾ MILE SOUTH OF 401 CLOVERLEAF)

Yesterday's Stars

By THE ASSOCIATED PRESS

Pitching—Tom Phoebus, Orioles; fired a four-hitter, striking out eight in his first major league start as Baltimore blanked California Angels 3-0.

Batting — Tito Fuentes, Giants, walloped two home runs, leading San Francisco to a 10-4 rout over New York Mets.

ROUSSEAU SIGNS

MONTREAL (CP) — Right-winger Bobby Rousseau has signed a contract for the coming season with Montreal Canadiens of the National Hockey League.

CANADIAN TIRE CORP.

WATCH FOR IT!

YOUR BIG ISSUE OF THE FALL & WINTER CATALOGUE WILL BE IN THE MAIL IN A FEW DAYS

JAM PACKED WITH BARGAINS MANY NEW ITEMS TOO!

– PLUS –

8 FULL PAGES OF SPECIAL SALE ITEMS!

BE SURE TO KEEP THE WRAPPER - IT'S WORTH $$$$

CASH and CARRY BONUS COUPONS too all year!

CANADIAN TIRE CORP.

EASY TERMS to suit your budget

ASSOCIATE STORE

ONE LOCATION ONLY 348 Coleman St. 968-6701 DON JONES LTD.

Jockey, 60 Refuses to Hang Up Tack

SCARBOROUGH, Me. (AP) — At 60, Canadian-born jockey Claude Hooper isn't about to head down the homestretch to retirement.

"I'll stop riding when I feel it's time to quit," said Hooper, a native of Windsor, Ont., who last month was presented a trophy at Scarborough Downs for his long racing career.

Hooper has been riding since 1906. He got his first taste for thoroughbred racing when as a youth of 16 he saw the Man O'War-Sir Barton match race for $1,000 at the old Kenilworth Park in Windsor.

Hooper also has been taking money in Maine at Rockingham Park in New Hampshire and Green Mountain Park in Vermont.

The five-foot-one, 112-pound jockey has some observations on workouts for thoroughbreds.

"Horses today are not given enough time to loosen up before being asked for their best," he said. "All your ball players get a certain time of exercise before being down."

Sports Calendar

SOFTBALL
Monday — Exhibition: The Intelligencer vs. Belleville SCAU, 7:30 p.m.
Monday — Commercial Finals: Stewart Warner vs. Point Anne, Memorial, 7:30 p.m.
WRESTLING
Tonight — Professional wrestling, Demorest Memorial Rink. Main event: Hans Schmidt, also the Sheik, 8:30 p.m.
HARNESS RACING
Monday — Fall meeting and Driving Club's final race of the season, at Belleville Fairgrounds, 8:30 p.m.
MOTOR SPORTS
Saturday — CASA Pageon Weekend — Guide: Belleville Beloh's Town Speedway, 1:30 p.m. (double — header if necessary).
TRACK AND FIELD
Saturday — Gun Club shoots every Sunday, 10:30 a.m.; every Monday, 7:30 p.m.
HOCKEY
Tuesday — OHA Eastern Junior Hockey League meeting, Normandie Centre, 8:00 p.m.
WEIGHTLIFTING
Tuesday — Eastern Senior championships, at Quinte Secondary School, Belleville, 7:30 p.m.
MINOR BASEBALL
Wednesday — Mel Hartney vs. Park Dale, (Park Dale), 7:30 p.m.
Saturday — Rotary Pageon, Fountain Park vs. Elks, (Park Dale), (double — header).
Sunday — Legion vs. Bayside, (double — header).
Monday — Exhibition: Harrington or Park Dale vs. Forest Hill, (Park Dale), 6:30 p.m.
Exhibition: Minor Baseball Coaches vs. Eddie Bateman, (Park Dale), 8:30 p.m.

STUDY THE HORSES
BEFORE POST TIME
YOU CAN NOW GET YOUR PROGRAM FOR THE
HARNESS RACING - BELLEVILLE FAIRGROUNDS
ANY TIME AFTER 4 P.M. FRIDAY AND ALL DAY SAT.
AT THE
CITY HOTEL
Cooler given by N. Hickson on Saturday night to the lucky driver.

Riders, Argos Hope To Conquer West

Quarters Have Problems

By THE CANADIAN PRESS

One of the harshest facts of life confronting a quarterback is that you can't set up an effective passing game unless you have the ground attack to keep the defence honest.

The point is being brought home painfully to the two youngest signal - callers in the Western Football Conference. Pete Liske of Calgary Stampeders and Randy Kerbow of Edmonton Eskimos.

Liske probably didn't need reminding after spending his rookie year with the powerful Toronto Argonauts of the Eastern Conference last season and being thrown for a league - leading 301 yards while attempting to pass.

Things looked brighter for him this season when he was traded to the Stampeders, a team that built its running attack around the versatile Lovell Coleman and the speedy Ted Woods. But his hopes disappeared when Coleman and Woods were knocked out for the year with injuries in Calgary's opening games.

Kerbow's bulwark against the enemy pass rush was Jim Thomas' Edmonton's deceptive halfback who leads the WFC in rushing and is equally adept at picking holes in the middle and around the defensive flanks of the ends. But Thomas has been out one since Sept. 2 with a charley horse and if gone much longer, Kerbow is in trouble.

PASSES INTERCEPTED

In two games without his safety, Kerbow has had a total of six passes intercepted, bringing his total to a WFC-leading 12 for the season.

Liske will get another taste of that backfield protection, or lack of it, Saturday when Winnipeg Blue Bombers visit Calgary, but Kerbow will have to wait until Monday when Ottawa Rough Riders go to Edmonton.

The other weekend WFC action, Ottawa plays B.C. Lions in Vancouver Saturday and Toronto Argonauts take on Saskatchewan Roughriders Sunday in Regina.

The Ottawa - B.C. game will be televised both East and West by the CBC while Sunday's game in Regina will be televised both east and west by CTV. Saturday's game in Calgary will not be televised.

As far as the Calgary management is concerned, Liske will have a pretty good backup. Coach Jerry Williams says Jerry Keeling will be used as quarterback "if it's needed."

The Stamps will be re-joined by Bob Lueck, a 22-second defensive guard cut earlier when numbers caught up with the club.

UNSURE OF INJURY

Williams didn't know whether linebacker Jerry Campbell's banged knee would be healed enough for him to play but it's safe for sure that offensive tackle Lanny Boleski will sit out the game with a charley horse that has bothered him for some time.

George Hansen will move into Boleski's spot and Ron Atchison will play defensive tackle if Lueck is activated.

Coach Bud Grant doesn't plan any changes in the Bombers' lineup because "there aren't any changes we could make, if we wanted to."

That puts Neal Dunford in tight and for sitting Farrell Funston, who is nursing a knee reinjured last Sunday when Saskatchewan downed Winnipeg 27-24.

Toronto will be out for blood in Regina Sunday as the Argos try for their second victory of the season.

The Roughriders don't plan any lineup changes and linebacker Wally Dempsey may see action again after a 45-day lay - off with injuries suffered earlier in the season. But coach Eagle Keys says it's a bit early to decide whether Dempsey will play.

Ed McQuarters, 6-foot, three-inch lineman from St. Louis Cardinals of the National Football League, hopes to see action. He's currently on a five-day tryout with the Roughies.

Meet Picton In Finals

Cats Eliminate Trudeaus 4-1

By GARRY ALEXANDER
Staff Sportswriter

Lem Mowat's sixth-frame double snapped a 1-1 deadlock and sent the Bobcats on their way to a 6-1 triumph over Trudeau Motors in hockey weather at Alemite Park last night.

The victory boosted the Bobcats into the Belleville and District Softball League finals against the Picton Kinsmen.

Bobcats ousted Trudeaus in the semi-final four games to one.

Trudeaus found the frigid temperature less to their liking than did the Bobcats from the start. Errors gave the winners a 1-0 lead and only a perfect throw by Larry Soule, from left field to the plate, prevented a higher score with six-batting ending double play.

The losers tied it in their half of the frame. Pirate singled, advanced on sacrifice bunts by Plane and Muirhead and scored on Mawby's single.

A walk and Trudeau's fifth error set the stage for the Cats' three-run rally in the sixth. Mowat delivered his - brand double to plate one and Dr. La Sage singled to deep short. Weston hurried throw on the play went for another error and a 4-1 score.

Another walk, T. LeSage's pop double and infield hits by Locke and White, added two in the sixth. A dropped-ball call at first, heated words over which ball should be in play and Trudeau's fourth error by Mawby's heaving of one ball out of the park led to his ejection.

Earlier, base umpires Horne and Whalen warned Robert Belcher Chair Leage several times for pitching while off the rubber. One Trudeau batter was struck after each pitch and were changed to balls because of the illegal delivery.

The losers had chances to steal in the second, fifth and seventh frames but failed to click with men on base. A double steal by Locke and Bishop Terry LeSage helped in the seventh.

Mowat gave up only four hits to chalk up the pitching victory. He struck out four and walked three, receiving sound support.

Bob Green allowed seven hits in defeat, three in the ninth, while Locke and Bishop each had three. He could have sued for non-support.

Trudeau's league had two Bobcat singles, Lem Mowat and Terry LeSage's double - each. Rick Locke, Bill Letchford and Jim White collected the others.

Larry Mawby, with a pair, his replacement Jim Marsole, and Roger Drake, had Trudeau singles.

The finals will open here, either Saturday or Tuesday, and it is expected games will start earlier because of the cold nights.

Bobcats .... 100 000 005—6-7-1
Trudeaus .. 100 000 000—1-4-6

Batteries: C. LeSage and J. McKibbon; R. Green and L. Mawby.

Umpires: L. Barton (p)., C. Horne (1b) and H. Whalen (3b.) Time: 1:40.

Beat Angels Twice

Orioles Snap Four-Game Loss String

By HAL BOCK
Associated Press Sports Writer

Manager Hank Bauer of the American League leading Baltimore Orioles is worried.

The Orioles snapped a four-game losing streak over last place California Angels 2-0 and 4-3 Thursday night, but the players responsible aren't eligible for the World Series.

Rookie Tom Phoebus, making his first major league start, pitched the four-hit shutout in the first game, striking out eight and driving in a run himself. Rochester of the International League Star ace, 21 and is ineligible for World Series.

Veteran Charley Lau, who has spent most of the season on the disabled list, delivered a pinch single that drove in the winning run in the bottom of the ninth in the first game. He added to the active roster after Aug. 31 and also will watch the Series from the sidelines.

Elsewhere, Sonny Siebert allowed four hits for Cleveland Indians, but lost 1-0 in 11 innings to Kansas City Athletics, Jim Northrup's grand slam homer led Detroit Tigers to an 8 - 3 victory over Minnesota Twins, Washington Senators defeated New York Yankees 5-4, but lost the nightcap 10-5, and Carl Yastrzemski's 1,000th major league hit helped Boston Red Sox to a 5-4 victory over Chicago White Sox.

HOMERS HELPED

Offensive homers by Brooks Robinson and Curt Blefary gave Phoebus his victory in the first game. The homers came in the sixth inning against loser Dean Chance.

Bert Campaneris drove in the only run, Siebert, with a sacrifice fly in the 11th as Kansas City stretched their winning streak to seven games.

Earl Battey's passed ball on an 0-2 pitch strike to Norm Cash opened the gates for the Tigers in the fifth inning. Al Kaline and Willie Horton followed with walks before Northrup homered. Two - run homers by Dick Nen and Jim King helped Washington beat the Yankees in the first game.

Rookie Stan Bahnsen's seven-hitter won the nightcap and kept the eighth place Yanks one game up on 10th place Washington.

Rookie Darrell Brandon won his seventh game for the Red Sox, who clinched the season's series against Chicago.

Defeat Toronto 4-1

Braves Stave Off Sweep

RICHMOND, Va. (AP) — Richmond Braves scored four runs in the fifth inning Thursday night and staved off defeat in the International League's final playoff series with a 4-1 victory over Toronto Maple Leafs behind the four-hit pitching of Ron Reed.

It was the Braves' first victory in the best-of-seven series and still left them down 3-1 after four games.

Toronto scored in the first inning, loading the bases on an error, a single by Tony Horton and walks to Ernie Bowman and Mike Page's fly got the run home.

The Braves, checked on one hit for four innings by Gary Waslewski, Toronto's 18 - game winner, put the game away in the fifth.

Adrian Garrett's single, a walk and a single by Chris Cannizzaro loaded the bases. One run scored on Gil Garrido's infield out, Reed drove in another with a single and Sandy Alomar doubled home the last two.

Pete Magrini and Fred Wenz clouted the Braves after that, but Reed never was threatened after the first. Horton got three of Toronto's hits.

Baseball Standings

By THE CANADIAN PRESS

National League

	W	L	Pct.	GBL
Los Angeles	86	59	.593	
Pittsburgh	84	62	.474	2½
San Francisco	84	63	.571	3
Philadelphia	79	68	.537	8
St. Louis	76	70	.521	10½
Atlanta	76	71	.517	11
Cincinnati	71	74	.490	15
Houston	63	85	.426	26½
New York	60	87	.408	27
Chicago	53	93	.363	33½

Thursday's Results
Pittsburgh 3 Los Angeles 2
New York 4 San Francisco 10
Atlanta 2 Chicago 8
(Only games scheduled)

Probable Pitchers Today
Pittsburgh (Veale 14-21) at Los Angeles (Koufax 23-8) (N)
New York (Fisher 9-14) at San Francisco (Sadecki 5-5) (N)
Philadelphia (Short 13-8) at Houston (Cuellar 10-9) (N)
Cincinnati (Maloney 14-7) at Atlanta (Jarvis 4-4) (N)
St. Louis (Gibson 19-10 and Jackson 12-7) at Chicago (Koonce 5-4 and Simmons 5-5)

American League

	W	L	Pct.	GBL
Baltimore	91	55	.638	—
Detroit	82	65	.558	9½
Minnesota	81	66	.551	11
Chicago	76	73	.510	16½
California	73	73	.500	18
Cleveland	73	76	.490	19½
Kansas City	69	80	.463	23½
New York	66	83	.443	26½
Boston	67	85	.441	27
Washington	65	85	.433	27½

Thursday's Results
California 6-3 Baltimore 2-4
Minnesota 8 Detroit 3
Kansas City 1 Cleveland 0
Chicago 4 Boston 5
Washington 5, New York 4-10

Probable Pitchers Today
Cleveland (Bell 14-13) at Detroit (Sanders 3-4) (N)
Kansas City (Krausse 12-6) at Washington (Moore 3-3) (N)
Chicago (Horlen 8-12) at Baltimore (McNally 13-4) (N)
Minnesota (Merritt 5-13) at New York (Bogus 3-7) (N)
California (Newman 4-7) at Boston (Stange 7-4) (N)

International League
Governer's Cup
Thursday's Result
Toronto 1 Richmond 4
(Toronto leads best-of-seven final 3-1)
Tonight's Game
Toronto at Richmond

Quinte Driving Club

Final Meet Of Season

The Quinte Driving and Riding Club rings down the curtain on a successful harness racing season at the Belleville Raceway tomorrow night.

Thirty-two horses go to the post in the card that features two special events, and the presentation of season awards.

The fifth event is a single mile handicap pace dash featuring five sulkies with Dave's Wee Lad in the favored position.

Races one and nine are handicap trots for sulkies with Mr. Spodskey starting in sixth position.

Five presentations or top seasonal activities will be made during the meet.

The driver's cooler donated by Jack Bush for the 1966 track record.

A cooler donated by Lee Smith, grand champion of the Quinte Fall Fair, who will also receive a suit of clothes donated by Burke's of Belleville.

A driver must drive in 10 heats of racing to be eligible for the driver of the year awards. The winner will be decided on a percentage basis.

A City Hotel cooler will be won via the hucky draw system.

Race 1-6
Deputy Chief Orr 1-4
Hardcastle 3-1

Ben Elsweh 3-2
Kirkland Hanover 4-2
Kirkland Herbie 3-1
Mr. Spodskey 4-1
Race 2-7
Joan Ray 1-9
Butch 3-1
Kirkland Lord Chief 3-3
Uncle Jim 3-1
Thrill On 3-1
Chief Dillon 5-1
Red Gish 7-4
Dave's Wee Lad 5-6
Race 3-8
Lucky Lee 1-1
Captain Jet 2-1
Atomic Bella 3-2
Mr. Spodskey 4-1
Will To Win 5-1
Dave's Wee Lad 5-6
Race No. 5 First Half Daily Double
Sulkies
Race No. 6 Second Half Daily Double
Sulkies
Race No. 7 Sulkies
Race No. 8 Sulkies
Race No. 9 First Half Daily Double Sulkies
Race No. 10 Sulkies
Handicap Pace
Brodcliff 1
Mr. Spodskey 2
Ben Elsweh 3
Dave's Wee Lad 5

Sulky Likes . . .

Race One – Hardcastle, Ben Elsweh, Brodcliff
Race Two – Butch, Uncle Jim, Chief Dillon
Race Three – Joan Ray, Lucky Lee, Atomic Bella, Ruth Park, Double Star
Race Four – Thrill On, Mighty Lass C., Mr. Spodskey, Dennis Way
Race Five – Will To Win, Dave's Wee Lad, Sun Bonnet Lassie
Race Six – Ben Elsweh, Deputy Chief Orr, Hardcastle
Race Seven – Uncle Jack Rebel Hanover
Race Eight – Joan Ray, Dennis Wanna, Double Star
Race Nine – Dave's Wee Lad, Mighty Lass C, Mr. Spodskey
Best Bet – Mighty Lass C.

Expansion For Tracks Planned

TORONTO (CP) — Expansion and improvements affecting two tracks of The Jockey Club will be completed for all-year race meetings beginning Oct. 24, club president George C. Hendrie announced Thursday.

At Greenwood, in Toronto, the thoroughbred racing track has been rebuilt and the composition of the topsoil changed to permit racing in all seasons.

At Mohawk, 25 miles west of Toronto, a dining lounge and grandstand are being built.

Extension of the clubhouse at Woodbine, also in Toronto, has been postponed until after the 1967 racing season.

DIES AFTER PRACTICE

ROCKVILLE CENTRE, N.Y. (AP)—A 15-year-old boy has had complained that his head hurt after he made a tackle in high school football practice has died in hospital. Michael Keller fell unconscious shortly after he walked off the football field.

Four Fine 67's At Portland

PORTLAND, Ore. (AP) — Four golfers, including top money-winner Bill Casper, fired 67s Thursday in the first round of the first-round lead in the $50,000 Portland Open.

George Knudson of Toronto was well down in the list with a 36-36—72.

Defending champion Jack Nicklaus, who has won this tournament three times in the last four years, was not nearly sharp and was back in the field with a par 72.

SOLUNAR TABLES
WHEN TO FISH OR HUNT
by Richard Alden Knight

The major periods are shown in boldface type. These begin at the times shown and last for an hour and a half or two hours thereafter. The minor periods, shown in regular type, are of somewhat shorter duration.

The following chart is for the period from Saturday, September 17th, to Sunday, September 25th.

All times are Eastern Daylight Saving Time.

	A.M.	A.M.	P.M.	P.M.
Saturday	9.35	1.48	2.00	7.35
Sunday	10.50	3.35	10.30	8.56
Monday	11.55	4.35	11.55	4.00
Tuesday	—	4.35	1.05	5.05
Wednesday	1.05	5.30	1.10	6.45
Thursday	1.55	6.20	3.10	6.35
Friday	3.35	7.05	4.00	7.25
Saturday	5.05	7.55	4.50	8.15
Sunday	5.30	8.40	5.15	8.56

with a smooth new bottle and a celebrated taste... that's how a gin should be!

That's how White Satin is. Still made to Sir Robert Burnett's original 1770 London Dry formula; still exactly as dry and satin-smooth today as it ever was. After all, when great taste can keep a gin famous for generations on both sides of the ocean—we wouldn't dream of changing it. What we have done, though, is change the White Satin bottle. It's the best way we know to salute a well-celebrated gin. Have a look. Have a buy, White Satin!
That's how a gin should be.

SIR ROBERT BURNETT'S
WHITE SATIN
DRY LONDON GIN
Rothmuirie

*white satin
The Premium Gin

HOW SAFE IS YOUR CAR?
SAFETY CENTRE
In the Interest of DRIVING SAFETY
Firestone
Offers this
99c
CAR SAFETY CHECK
✓ Tires ✓ Wheel Alignment
✓ Brakes ✓ Wheel Balance
✓ Muffler ✓ Shocks
✓ Battery ✓ Lights
✓ Windshield Wipers
DRIVE INTO YOUR
Firestone
224 PINNACLE ST. DIAL 962-8673

EXPERT VOLKSWAGEN REPAIRS
PHONE 962-2955
– FREE ESTIMATES –
WORK FULLY GUARANTEED
FRANK McCORMICK RAY HOWARD
N. FRONT AND HARRIET STS.
OPEN 7 A.M. – 11 P.M.

THE ARNOLD Palmer Method

by GOLF'S 4-TIME MASTERS WINNER

CLUBHEAD PATH DETERMINES BODY TURN

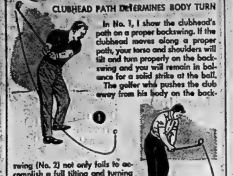

In No. 1, I show the clubhead's path on a proper backswing. If the clubhead moves along a proper path, your torso and shoulders will tilt and turn properly on the backswing and you will remain in balance for a solid strike at the ball.

The golfer who pushes the club away from his body on the backswing (No. 2) not only fails to accomplish a full tilting and turning of his torso, but usually sways off-balance to the right and thus wastes power.

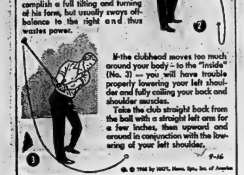

In the clubhead moves too much around your body - to the "inside" (No. 3) — you will have trouble properly lowering your left shoulder and fully coiling your back and shoulder muscles.

Take the club straight back from the ball with a straight left arm for a few inches, then upward and around in conjunction with the lowering of your left shoulder.

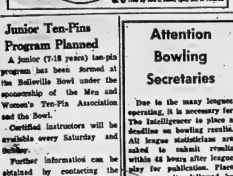

© © 1966 by MGM, Mem. Sps. Inc. of Jupiter. 9-16

Junior Ten-Pins Program Planned

A junior (7-18 years) ten-pin program has been formed at the Belleville Bowl under the sponsorship of the Men and Women's Ten-Pin Association and the Bowl.

Certified instructors will be available every Saturday and Sunday.

Further information can be obtained by contacting the Belleville Bowl or Gar Anderson, association secretary.

10 Pins Bowling

BOWLERO'S MIXED LEAGUE

Delis Auto 2 The Mediocres 2; Squidjiggers 0 Aaron Tompkins Exso 4; The Fantails 4 Four Stars 0; Loewen Coolers 4 Unpredictables 0; 4 Flashes 2 Happy Gang 2; Lucky Strikes 1 L.G. Byrd and Son 3; Don's Delivery 4 Bob-O-Links 0; Us Four 1 Happy Four 2; Tobeworth Terror 0 Reddekop Bakery 4 The Bombers 2 The Originals 2.

HIGH SCORES

Women's — Sandra Mofina (227), 562; Jean Hunter (190), 525; Alice Drouth (203), 518.

Men's — Albert Hobey (203), 576; Charlie Bayerdt (220), 572; Jim Rutherford (196), 570.

AMERICAN OPTICAL LEAGUE

Tornadoes 1 No Spares 3; Chiefs 0 Spot-Less 1; 4 Aces 1 Black Sheep 3; Intruders 1 Corner Pins 3; Dead Heads 2 Chargers 2.

Women's High Scores — G. Goodwin (193), 464; J. Dafoe (189), 462; M. Little (186), 437.

Men's High Scores — D. Clark (215), 562; C. Chesal (206), 556; C. Rohrl 486.

Attention Bowling Secretaries

Due to the many leagues operating, it is necessary for The Intelligencer to place a deadline on bowling results. All league statisticians are asked to submit results within 48 hours after league play for publication. Place league results, followed by the top six (6) individual scores, (i.e.: in a mixed league, the top three women and the top three men.) Results may be dropped in The Intelligencer mail slot on Bridge St. or mailed, providing they arrive within 48 hours. Results will be published as soon as possible after arrival. Date of league play and if 5-pin or 10-pin must also be included. Results will not be published otherwise. Your co-operation is appreciated.

Five Pins Bowling

BAYSHORE GALS LEAGUE

Sinners 7, Sweethearts 0; Saints 5, Sparks 2.

High Scores: N. Rodgers 620 (229); C. Dawson (226); J. Gereveaux (223); W. Wannamaker (223); K. Peck (213); L. Doxtator (203).

MAJOR "A" LEAGUE

Labelle Elec. 7, Pepsi 0; Tobe's Pizza Burgers 7, City Hotel 0; Team 3 7, Team 4 0; Seeley's Barbers 3, Stewart Glass 3.

J. Begley 3 4 (222), L. Lennox 846 (350), D. Poirier 822 (317), P. Ballis 788 (302), L. Labelle 784 (256), R. Taylor 764 (309).

Baseball Line Scores

BY THE CANADIAN PRESS

National League

New York	101 000 011—	4 12
San Fran.	302 130 10x—	10 14 1

Shaw (10-10), Selma (4) Gardner (6) and Grote, Gentry (6); Bolin (10-10) and Haller. HRs: NY—Lefebvre (5) Hiller (2); SF—Torre 2 (7) Hart (33).

Atlanta	000 000 101—	2 6
Chicago	000 000 02x—	2 8 2

Cloninger (13-10), Ritchie (7) Carroll (7) Niekro (6) and Torre; Jenkins (5-7) and Hundley.

Pittsburgh	000 100 003—	3 5 1
Los Angeles	020 000 00x—	2 7 0

Law (10-8), O'Dell (9), Blass (3), McBean (5), Shellenback (8) and Paglironi; Drysdale (10-16), Regan (9) and Roseboro. HRs: Pitt—Clemente (28), Bazgrell (18).

American League

Washington	000 200 000—	2 6 1
New York	100 010 10x—	4 9 0

Richert (12-14), Kline (6) and Casanova; Stottlemyre (12-10), Henry (6) Ramos (8) and Howard. HRs: Wash—King (7) Nen (6); NY—Tresh (28) Boyer (13) Maris (32).

Washington	010 001 003—	5 7 1
New York	000 310 00x—	4 10 0

McCormick (10-13), Humphreys (5); Kreutzer (7) Baldwin (7) and Brinkman; Downing (6-6) and Howard. HRs: Wash—King (8) Brinkman (7) Nen (6); NY—Tresh (30).

Minnesota	101 210 000—	5 8 1
Detroit	102 140 00x—	8 9 1

Grant, Pleis (3-4), (5) Boswell (9) Cimino (8) and Battey, Millerwald (1); Podres, Wickersham (3-5), (5) and Freehan. HRs: Min—Rollins (9) Killebrew (28); Det—McAuliffe (20) Horton (30) Northrop (16).

Chicago	010 000 021—	4 10 0
Boston	040 000 12x—	8 12 2

Lamabe (7-9), Higgins (2) Bollo (7) Wilhelm (8) and Josephson, Martin (8) Brandon (7-8), Wyatt (9) and Ryan. HR: Chi—Agee (20).

California	000 000 000—	0 4 1
Baltimore	000 002 00x—	2 7 0

Chance (10-16), Lee (8) and Rodgers; Phoebus (1-0) and Etchebarren. HRs: Bal — Robinson (25) Blefary (21).

California	000 000 200—	2 5 0
Baltimore	100 000 02x—	4 9 1

M. Lopez, Lee (6) Kelso (0-3), (9) and Rodgers; Watt, Dobrowsky (5) Fisher (6), (8) and Etchebarren. HR: Bal—Blefary (22).

Kan. City 000 000 000 01— 1 4 1
Edgerton, Hamler (6) Sanders (6) Granada (1) Bloch (1-1), (10) Blanco (1) Handrahan (11) and Roof, Tallon (8); Siebert (16-8) and Aaron, Sims (9).

International League

Toronto	100 000 000—	1 4 0
Richmond	000 040 00x—	4 8 0

Waslewski, Magrisi (5) Wenz (9) and Monigomery; Reed and Cannizzaro.

FANTASTIC

When they saw this amazing TV/FM antenna in action . . . delivering incredibly sharp, clear pictures in Color and Black & White TV . . .

TV experts all over the country had the same reaction—"Fantastic!"

We agree. For performance and value, the finest antenna we've ever sold is the patented new

Color Crossfire

by CHANNEL MASTER

world's largest manufacturer of TV reception equipment

For prompt expert installation . . . CALL

FINKLE ELECTRIC LTD.

234 PINNACLE ST.

DIAL 962-3331

Exhibition Program

NHL Teams Range From Coast to Coast

MONTREAL (CP)—National Hockey League clubs will range across the continent from Halifax to Los Angeles as they take part in a 45-game pre-season exhibition program which gets under way Sept. 28 and ends Oct. 16, league headquarters announced today.

Twenty - two of these contests will send NHL teams against each other. Ten will be played against Canada's Senior Hockey League opposition and five Central Pro League teams will try their luck against NHL competition.

There are two games scheduled against teams from the Western Hockey League and one each against teams from the International Hockey League, the Eastern Hockey League and the United States Hockey League.

In addition, New York Rangers play three times against Canada's national team.

Toronto Maple Leafs opened their training camp at Peterborough, Ont., Saturday and will provide opposition to Boston Bruins at London, Ont., in the exhibition opener Sept. 28.

Boston begins its camp at London today while the Rangers at Kingston, Ont.; Chicago Black Hawks and Detroit Red Wings at their home rinks, open their camps Sept. 26.

Montreal Canadiens, defending Stanley Cup Champions, are the last of the six clubs to start pre - season training.

This year Montreal opens camp in two different locations — at Hull, Que., Sept. 28 and at the Montreal Forum one day later.

Toronto has the most exhibition games with 16, and 11 of these are against NHL opposition.

The Leafs play two each against Boston and Chicago, three against Detroit and four against New York.

The Rangers have 15 games, with seven slated against NHL opposition.

In all, Boston, Chicago and Montreal each play 10 exhibitions while Detroit has nine and Toronto 16. The Bruins play eight games against NHL opposition, Chgo will play 11, Detroit eight and Montreal four.

Twelve of the 45 games will be played in NHL rinks with three games each in Maple Leaf Gardens and the Forum. Two games will be played in Detroit Olympia, Chicago Stadium and Boston Gardens.

There are no games scheduled for Madison Square Garden, New York.

Yesterday's Fights

BY THE ASSOCIATED PRESS

Auckland, New Zealand—Kid Fernando, 127, Melbourne, Australia, outpointed Davey Patterson, 127, Reno, Nev., 10.

Induct Eight Into Football Hall Of Fame

CANTON, Ohio (AP)—Eight new members will be inducted into the Professional Football Hall of Fame Saturday, boosting membership to 30.

Three of the new members will be inducted posthumously, including Steve Owen, famed coach of New York Giants; Hugh (Shorty) Ray, National Football League technical adviser and officiating supervisor and Walt Kiesling, who played with several professional teams and was coach of Pittsburgh Steelers.

Owen was named coach of the year in the Canadian Football League while with Saskatchewan Roughriders of the Western Conference, where he coached after having been head coach of Toronto Argonauts of the Eastern Conference.

Other new members are Joe Guyon, who played for the Giants; Arnie Herber, former halfback with the Giants and Green Bay Packers; Clyde (Bulldog) Turner, who was a centre with Chicago Bears; Bill Dudley, former halfback with the Steelers, Detroit Lions and Washington Redskins, and George McAfee, who played halfback for the Bears.

Quick! Do you know the name of your insurance company?

Don't be surprised if you find it's the "Royal". After all, it's the largest general insurance group in Canada. Chances are you didn't know that! You see, the Royal does not have salesmen. It deals through independent agents, like us. We are neighbours to you; we're impartial — the best kind of insurance men to know. Your needs. It's an arrangement that works well for you.

ROYAL INSURANCE GROUP

BURR INSURANCE AGENCY

210A FRONT ST. BELLEVILLE

Crowds Are Taking Advantage of The Tremendous Savings at TRUDEAU'S SPECTACULAR SEPTEMBER

MAKE AN OFFER SALE!

OF

LATE MODEL USED CARS

YOU PICK YOUR CAR — YOU SET YOUR PRICE

IF WITHIN REASON AT ALL—YOU'VE GOT YOURSELF A DEAL

- No Reasonable Offer Refused
- Top Trade-in Allowance on your Present Car
- No Down Payment
- Easy Monthly Terms

- Bank Rate of Interest Available
- 1 Year G.W. Warranty
- 10 Courteous Salesmen to Serve You
- Immediate Delivery

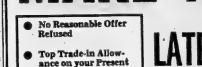

1963 CADILLAC 2-DR. HARDTOP

In showroom condition. This beautiful one owner car is fully powered and is finished in a gleaming turquoise. Here is a smart car for a very low price from here.

Lic. 659-275 ..... MAKE AN OFFER

1965 CHEVROLET BISCAYNE 4-DR. SEDAN

Equipped with a V8 motor, automatic transmission and radio. A one owner car finished in adobe beige.

Lic. 351258 ..... MAKE AN OFFER

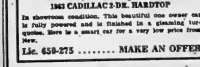

1963 OLDSMOBILE 98

Equipped with power steering and brakes, custom radio, automatic transmission, window washers and 8 speed wipers and many more extras. A smart one owner car.

Lic. 2566E ..... MAKE AN OFFER

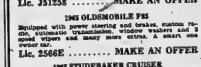

1965 STUDEBAKER CRUISER

4 door sedan, finished in a dark blue and is equipped with a V8 motor, power steering, automatic and radio. A one owner car.

Lic. 245684 ..... MAKE AN OFFER

1965 CORVAIR MONZA 2-DR. HARDTOP

Equipped with a 4 speed transmission, custom radio, chrome mags, tinted glass, 4 speed wipers and washers. Finished in a smart blue.

Lic. J48131 ..... MAKE AN OFFER

1964 OLDSMOBILE 4-DOOR

Fully equipped with power steering and brakes, custom radio, tinted glass and many more extras. This smart one owner is finished in blue metalic. A real price saver here.

Lic. 289-267 ..... MAKE AN OFFER

1964 PONTIAC LAURENTIAN 4-DOOR

Sedan equipped with an economy 4 cylinder engine, automatic transmission and radio. A one owner car finished in powder blue. Hurry in for this one owner low mileage car.

Lic. J29090 ..... MAKE AN OFFER

1964 OLDSMOBILE STARFIRE 2-DR. HARDTOP

Fully powered and ready for many miles of trouble free driving. This one owner is finished in a Bordeaux maroon with white leather interior and bucket seats.

Lic. J54163 ..... MAKE AN OFFER

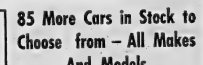

1965 FORD GALAXIE 2-DOOR

Equipped with an automatic transmission, V8 motor, window washers, and 8 speed wipers and finished in a dark turquoise.

Lic. 282713 ..... MAKE AN OFFER

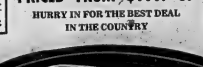

1965 CHEVROLET BEL-AIR

4 door sedan, finished in a sparkling cinnamon brown with matching trim. A smart one owner that is equipped with a V8 motor, automatic transmission, radio, window washers and ready for many miles of trouble free driving.

Lic. J59373 ..... MAKE AN OFFER

1965 CHEVROLET IMPALA 2-DR. HARDTOP

Equipped with a V8 motor, power steering and brakes automatic radio and finished in a smart blue metallic. A one owner car with balance of new car warranty.

Lic. J44048 ..... MAKE AN OFFER

1965 OLDSMOBILE CONVERTIBLE

Fully equipped with power and is finished in gleaming Canary yellow. This executive driven car is in showroom condition and has the balance of New Car Warranty.

Lic. J48164 ..... MAKE AN OFFER

85 More Cars in Stock to Choose from — All Makes And Models

PRICED FROM $100. UP

HURRY IN FOR THE BEST DEAL IN THE COUNTRY

WE OFFER THE BEST TRADE-IN ALLOWANCE ON YOUR PRESENT CAR

TRUDEAU'S WILL OUT-TRADE OUT-SELL and OUT-SERVICE ALL OTHERS

Trudeau MOTORS LIMITED

Chevrolet - Oldsmobile - Cadillac - Epic - Envoy - Corvair - Chevelle - Chevy II - Chevrolet Trucks

31-45 Station Street — Phone 968-6767 — Foxboro Road at 401 Hwy

FOR YOUR SHOPPING CONVENIENCE

SAY "CHARGE IT"

It's easy to open a personalized

BUDGET CHARGE ACCOUNT

SO FAST AND CONVENIENT TO USE

- Honoured at all Canadian Tire Stores
- Simply present your Credit Card to make a purchase.
- Regular billing and monthly showing all payments, purchases and new items.
- There is no permanent plastic to last you for a lifetime.
- Ability to have us special arrangements available for longer term accounts.

JUST PHONE, WRITE or CALL IN

CANADIAN TIRE ASSOCIATE STORE

ONE LOCATION ONLY

348 Coleman St. 968-6781

Dan Jones Ltd.

SAVE SAFELY

FEW CARE FOR AIR
Only 17 of the 50 United States spent as much as $5,000 on air pollution control in 1963.

SCHOOL BILL RISES
Britain spent a record £1,485,000,000 on education in 1965, three times as much as in 1955.

RENT or BUY

Coleman

STONE LINED "BONDED"

GAS WATER HEATERS

10 YEAR UNCONDITIONAL WARRANTY
— CONTACT —

R. LOEWEN

HEATING & AIR CONDITIONERS

64 DUNDAS ST. EAST — BELLEVILLE

PHONE 968-7269 or 968-7455

The Trots

ST. CATHARINES (CP) — Barry Galbraith, who formed 's public stables only 10 days ago, drove Tommy Direct to a $27.30 upset in the third race at Garden City Thursday night.

The victory was the second in 35 starts this season for Tommy Direct, owned by Bill and Jim Hutchinson of Hamilton.

Girlie DiDeo, owned by Ed Arthur of Otterville, won in an easy victory in the first and combined with Palerona in the second for a $34 daily double.

OTTAWA (CP)—Direct Duke moved past the field with a strong stretch drive Thursday night to win the featured $7500 pace at Rideau Carleton Raceway.

The winner, owned by Gerald Aiken of Talbotville, Ont., edged out favored Marie Handy with a time of 2:06 1-5 for the mile.

Placed On Waivers

Vaughan Retires Again

MONTREAL (CP) — Kaye Vaughan, an offensive guard and linebacker with Ottawa Rough Riders of the Eastern Football Conference for 11 years before coming to Montreal Alouettes this season, has decided to retire for the second time in his career.

Vaughan, 34, sat out the 1965 season in retirement, but decided to give it another try with the Riders this fall He came to the Als after being cut by Ottawa and was injured in the season opener against his former team-mates.

The Als will place the offensive guard on waivers when he comes off the injury reserve list Saturday, just in case he is approached by another CFL club and persuaded to play again.

WAS TO RETURN

Vaughan was due to return to active play for Montreal's game against the Tiger-Cats in Hamilton Saturday night.

Leon Bauer, a linebacker in his first year with Montreal Alouettes, has been placed on waivers.

Head coach Darrell Mudra said that Bauer, who came to the Eastern Football Conference club from State College of Iowa, was placed on waivers to make room for two-way import tackle Roger Anderson who came to Montreal earlier this week from Atlanta Falcons of the National Football League.

The latest cut left the Als one over the 13-man import limit and bodes ill for other rookies back George Bork or defensive end Billy James Doss will not dress against the Tiger-Cats.

Major League Leaders

By THE CANADIAN PRESS

National League

	AB	R	H	Pct.
Alou, Pgh	421	75	165	.392
Alou, Atl	423	134	209	.29
Clemente, Pgh	576	92	202	.350
Carty, Atl	472	67	156	.330
Allen, Phl	466	109	148	.318
Staggll, Pgh	453	77	144	.318

Runs — Alou, Atlanta, 134; Aaron, Atlanta, 107.

Runs Batted In—Aaron, 105; Clemente, 120.

Hits — Alou, Atlanta, 209; Rose, Cincinnati, 191.

Doubles — Callison, Phila delphia, 36; Alou, Atlanta, 35.

Triples—McCarver, St. Louis, 10; three tied with 10.

Home Runs—Aaron, 39; Allen, 38.

Stolen Bases — Brock, St. Louis, 96; Jackson, Houston, 44.

Pitching — Regan, Los Angeles, 13-4, .929; Marichal, San Francisco, 22-6, .786.

Strikeouts—Koufax, Los Angeles, 278; Bunning, Philadelphia, 227.

American League

	AB	R	H	Pct.
Oliva, Min	562	93	177	.315
F. Rob'son, Bal	534	109	167	.313
Wagner, Cle	491	68	152	.309
Kaline, Det	304	80	126	.295
Powell, Bal	460	76	135	.293
Killebrew, Min	520	89	150	.288

Runs—F. Robinson, 109; Fox, Boston, 94.

Runs Batted In—Powell, F. Robinson, 105.

Hits — Oliva, 177; Aparicio, Baltimore, 160.

Doubles — Yastrzemski, Boston, 36; B. Robinson, Baltimore, 35.

Triples — Knoop, California, Campaneris, Kansas City, Brinkman, Washington, 9.

Home Runs — F. Robinson, Killebrew, 36.

Stolen Bases — Buford, Chicago, 47; Campaneris, 46.

Pitching—Nash, Kansas City, 15-1, .937; McNally, Baltimore, 15-4, .789.

Strikeouts — McDowell, Cleveland, 232; Richert, Washington, 190.

WILL ACQUIRE CHAPEL

TORONTO (CP) — Wolford Chapel, the family chapel and burial place of John Graves Simcoe, founder of Toronto and governor of Upper Canada, will be formally turned over to the people of Ontario Sept. 27 at Devonshire, England, with Premier John Robarts and Tourism Minister James Auld present.

Three Skippers Top-Tied In Yacht Race

STAMFORD, Conn. (AP)—Three skippers were tied for first place after the fourth day of racing Thursday in the international 5.5-metre yacht competition for the United States championship.

The fifth and final race is scheduled for today with 35- to 45-knot winds expected on Long Island Sound.

Scott Allen of the Newport Harbor Yacht Club in California won Thursday's race to become one of the three yachtsmen tied for the lead.

The other two are A. E. Loders of the host Stamford Yacht Club, who finished third, and Ernest B. Fay of the Texas Corinthian Yacht Club, who finished fourth.

Gordon Lindemann of the Milwaukee Yacht Club was second.

Stanley Leigh of the Island Yacht Club, Toronto, finished eighth Thursday and now is 30th in the overall standings with 30 points. James Crang of the Royal Canadian Yacht Club, Toronto, is 15th, having finished 20th Thursday for 35 points.

Hugh Sutherland Heads Minor Softball Body

Hugh Sutherland was named president of the Belleville Minor Softball Association when the executive elected at the annual election of officers last night.

Other executives named for the 1967season are: Herb Cavalier, vice - president; Doug Phillips, secretary; and Ted Sprachett, past president.

Highlights of the past season were discussed and plans for next summer were seeded.

It was decided that all players in the B.M.S.A. this season were outfitted with a sweater and a pair of pants of playing equipment, for both players and umpires, was used.

President Sprachett and vice-president Perv. Stailkovich thanked all concerned with minor softball for their efforts during the season.

The season was termed "the most successful" to date and it was pointed out that only one of the city's four entries in OMBA play was eliminated in the opening round. Selch's peewees are currently playing against Lyon Second in the Ontario semi-finals.

10 Pins Bowling

WEDNESDAY LADIES' LEAGUE

4 Links 0, Adornettes 4; Jetsons 3, Paul Kelly's Props 1; The Campers 1, Moirtzes 3; Linies 1, Lawn Bowlers 3; Sharpettes 1, The Belt Sizers 3; Astra's 2, Strikers 2; Satellites 0, Ye Yo's 4; Low Boys 1, Go Go Girls 3; Unpredictables 0, Four Jokers 4; Belles 3, Black Ka's 1.

High scores — M. Slater 504 (188), G. Guyelle 500 (196), J. Hunter 487 (189), J. Fitzgibbon 481 (179), M. Smith 450 (179), K. Rutherford 447 (181).

Meets Williams Nov. 14

Clay "Busiest" Champion

HOUSTON (AP) — Cassius Clay, saying he wants to be the busiest heavyweight champion in history, has officially signed a contract to defend his title for the fifth time this year.

Clay and Cleveland Williams, also-Houston, signed Thursday to meet in a 15-round match Nov. 14 in the Astrodome.

The multi - purpose, air-conditioned domed stadium will seat 60,000 for the fight and promoters claim it will break the indoor attendance record for a fight and also the top money mark paid to see an indoor bout.

The five defenses in one year will place Clay second only to Joe Louis who had five consecutive line saver tenses in 1941

Earl Gillium, head of Texas Sports Enterprises, predicts the fight will break the indoor attendance record of 22,906 who paid to see the Henry Armstrong - Fritzie Zivic fight in Madison Square Garden in 1941. He also said it will smash the all-time indoor money mark of $422,908 set by Rocky Graziano and Tony Zale at Chicago Stadium in 1947.

THINKING OF BUYING OR SELLING FARMS

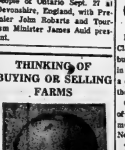

CALL EVERETT HANNA
Farm Representative

W. J. McCORMICK
REALTY LTD.

Bus. 962-5297 Res: 962-8648

LIONS CLUB OF TRENTON

MONSTER GAMES NIGHT

TRENTON COMMUNITY GARDENS

MONDAY, SEPT. 19

8.30 p.m. (DOORS OPEN 6.45 P.M.)

UP TO $5400.00 IN PRIZES

$1,000.00 SNOWBALL TO GO — NO LIMIT

BUY THE ECONOMY PACK AND SAVE MONEY

EARLY BIRD "SHARE THE WEALTH" GAMES

Proceeds to Lions Charitable and Welfare Work

A NEW WALL PANEL FROM Abitibi

One of a new, exclusive series

BARNBOARD

a weathered woodgrain pre-finished wall panel that gives any room a charming rustic accent

The beautiful deep-grain effect of this new pre-finished panel gives you the popular barnboard look at a very low cost. It is the perfect panel for the relaxed, casual atmosphere of a family room. BARNBOARD may be used to panel a whole room or to set off an area as a feature wall—behind a bar or fireplace, for example.

SPECIAL MAR-GARD FINISH

MAR-GARD

T.M. PENDING

This process, an Abitibi development, is a pre-finishing technique in which the surface finish becomes an integral part of the panel to provide protection for a lifetime against scuffs, scratches and stains. The Mar-Gard surface never needs wax or varnish and is easily cleaned with any household detergent.

SEE NEW BARNBOARD AT YOUR LUMBER OR BUILDING SUPPLY DEALER'S

Available in 4' x 7', 4' x 8' and 4' x 9' panels, with color-toned score lines in a random plank effect providing easy nailing on 16" centers. BARNBOARD is only one of the attractive and economical Classic and Prestige panelboards made by Abitibi.

Abitibi

ABITIBI PANEL PRODUCTS LTD.
Toronto, Montreal, Winnipeg

Abitibi Panel Products Ltd.
408 University Avenue, Toronto, Ontario

Please send me a free copy of your color-illustrated brochure featuring the beautiful Abitibi Classic and Prestige panelboards.

Name: ..... Address: .....

City ..... Prov. ..... Zone .....

SEE THESE DEALERS FOR ABITIBI PRODUCTS

BEAVER LUMBER CO. LTD.
Belleville
161 S. Church St. — Dial 962-4385

BELLEWOOD LUMBER and BUILDING SUPPLIES
— Belleville
465 Dundas St. East — Dial 962-4581

ARTHUR A. SILLS & SON LTD.
Belleville
465 Dundas St. E. — Dial 962-9181

STIRLING LUMBER LTD.
Stirling
106 North St. — Phone 395-3223
Belleville customers call Zenith 59050 (no toll charge)

WHITE LUMBER & CONSTRUCTION CO. LTD.
Belleville
14 N. Fr st St. — Dial 962-8723

Scoharie

SCOHARIE — Mrs. and Mrs. Morley Istead and daughter Orslee and grandson Alan Istead, enjoyed a picnic at the C.N.E.

Mrs. Windsor Leonard and Mrs. Ralphh Stone were recent guests of Mr. and Mrs. D o n Jandrew and Brenda.

Mr. and Mrs. Steve Wilson, Bay Ridges, were weekend guests of their mother Mrs. B. Leavitt. Mrs. Wilson remained for the week.

Mrs. Harold Gerrard, Toronto spent last week with her sister, Mrs. Peter Hoag. They also with Mr. and Mrs. Steve Wilson were guests at the Scott-Whitman wedding at Marysville on Saturday.

A miscellaneous shower was held for Diane Reil on Thursday evening, Sept. 8, for Mr. and Mrs. Arthur Rash and Mr. and Mrs. Peter Reil (nee Rash and Irene Hennessy) who were married recently.

Mrs. Arthur Taylor acted as chairman and a short program was given Mrs. Roger Hobson read a sing-song, with Mrs. H. Foster accompanying. Mrs. Hobson also gave a reading and Mrs. Foster read Edgar Guest's "It Takes a Heap of Livin' to Make a House a Home."

The young couples were seated at two tables and the attractive wrapped gifts were presented to them by Mrs. W Taylor.

The bridegrooms on behalf of their wives, expressed thanks.

The guests were seated at long tables and dainty refreshements were served.

Outdoor Tips And Tricks

BY BOB BLAIND

As the opening day of duck season draws closer more and more hunters can be seen preparing for this big day. Some are going to be very unhappy.

Feeding ducks is allowed in Ontario but all feed must be gone by Saturday, September 17th.

The Department of Lands and Forests along with the local R.C.M.P. officers have been busy the past week checking swamps and marshs known as good duck areas, for signs of "baiting" to heavily for this feed to be eaten before Saturday.

Aircraft have been used as well as boats and waders and the known hotspot has been overlooked and any area with bait still there will be checked again on Saturday. Then closed it "any" sign of feed shows up.

A closed area not only hurts the people who overfed the ducks but his neighboring hunters as well. Ducks will flock in from the surrounding country and with no shooting to put them out will stay there fed and sound for quite sometime. Therefore district hunters will have fewer ducks to shoot at.

The better way to penalize these fellows would be to let the area stay open and enjoy them heading over a baited area. Here a stiff fine would be called for and equipment seized. This would be a lot tougher to take and not only would the guilty one be taken care of properly, the innocent ones could still have a good hunt.

Have you been practicing on your duck call yet? You had better, even if the little woman threatens you. A poor caller will scare ducks away from you rather than bringing them closer.

The feeding call is the most important call of the lot and if you can master this call only your hunting success will be increased ten fold.

There is still plenty of good fishing time left. Bass are biting fair to good and bass season is open till November 30th, the same for muskie. Rainbow trout and specks close September 30th. Lake trout in our section the same as above. Pickerel no closed season in local waters till March 31st next.

Pheasant hunting at Prince quille Provincial Park opens Saturday, September 24th. A special daily fee is charged and you are allowed three birds per day any sex.

The lower Trent Valley Fish and Game Club will also be holding a pheasant shoot on October 8th, 10th, 13th and 15th. Over 800 birds will be released on private lands north of Frankford in an area covering over 1,000 acres. Arm bands and fee cards are available at local sports stores.

The Tracks

TORONTO (CP) — Riding three winners a day is becoming the thing to do at Woodbine these afternoons.

Avelino Gomez, Canada's leading rider, rode winners 202, 203, and 204 Thursday.

Hugo Dittfach rode three winners Wednesday and on Tuesday Irish Sam McComb had three winners.

Gomez the first race with Falcon Stable's Baby Dill, the third with Rally Round and the sixth with Fur Trader.

Baby Dill combined with Gomez, in the second race, for a $12.30 daily double.

The exactor of Muskag and Sling Wings, in the fifth, paid $16.20.

Stewards Ed Gorman, and C. Van Straubenzee of the Ontario Racing Commission and John Finn, representing The Jockey Club, suspended Jockey Noel Turcotte for 10 days from Sept. 18 to Sept. 27.

The suspension was "for careless riding in the seventh race on Wednesday in which he allowed his mount Forest Path to drift out, resulting in Tops Ace clipping heels and unseating his rider."

Jockey Ross Hernandez, riding Hugh Grant's Toga Sea, was thrown, suffering a bruised forehead and right shoulder.

LIVONIA, Mich. (CP) — Victoria Era, one of Canada's top stakes horses, will pass up the Michigan Mile here Saturday to run in the $21,000 Greenwood Handicap at Woodbine race track in Toronto.

The four - year - old bay colt, by Victoria Park out of Ivy, was co - champion three - year-old in Canada in 1965. It is owned by Alan Case of Toronto.

The Michigan Mile has attracted a prime field. Tom Rolf, three - year - old United States champion last year, is expected to face at least 10 challengers in the 18th renewal at Detroit race course.

PLAN RACING CENTRE

NEW YORK (AP) — Dave Campbell, an official of the International Investment Fund of Detroit, Thursday announced plans for construction of a $35,000,000 racing centre near Battle Creek, Mich. He said there would be a 1½-mile track for Indianapolis type racing, a grand prix course of 3½ miles and a track for harness racing. Stands will handle 125,000 spectators.

something New...!
IN THE
AMBER ROOM
AT CITY HOTEL
C-O-L-O-R TV!!

LADIES: spend a relaxing afternoon watching your favorite programs on Color TV. Open to men and women at regular hours daily.

FREE PARKING!

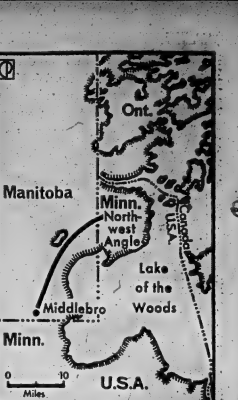

ROAD TO ISOLATION — The Northwest Angle, a tiny corner of Minnesota described as a geographic oddity, may soon become a recreation area, but Americans wanting to get there will probably have to go through Manitoba. A road has been proposed that would cut through Manitoba to reach the Angle, which juts out from the Manitoba border into the Lake of the Woods. There are no towns in the area. Although plans for a highway aren't precise, the map shows how the road could run across Manitoba, starting at Middlebro, Man., near the Minnesota border. (CP Newsmap)

TV ENTERTAINMENT

FRIDAY

- Pat Hervey and the Rhythm Pals join Tommy Hunter as he begins his second season on Channels 11 and 12 at 2:30 tonight.
- Conclusion of the movie "The Music Man" on Channels 5, 7 and 13 at 9 o'clock.
- Zachary Scott and Naomi Chance star in tonight's late show on Channel 11 at 11:35. "Wings of Danger" tells the story of the search for a plot who disappears over the English Channel.

6.00—Hoyle Weather, Sports (11)
6.30—News, Weather (5)
Mr. Ed in Space (11)
Iron Horse (12)
Lost in Space (13)
Wonderful World (8)
Portraits of Northumberland (9)
7.30—Tarzan (2) (9)
Wild, Wild West (3) (10)
Iron Horse (9)
Lost in Space (11)
Ed Faivel (12)
Green Hornet (13)
8.00—Time Tunnel (2) (7)
Get Smart (11) (12)
Ed Faivel (13)
8.30—The Man From U.N.C.L.E. (3) (8)
Hogan's Heroes (5) (10)
It's Your Move (9)
Tommy Hunter Show (11) (12)
9.00—MOVIE: "The Music Man"

(Conclusion) (5) (7) (10)
Hogan's Heroes (11)
MOVIE: "Sweet Smell of Success" (11)
MOVIE: "Blue Jean" (12)
Ed Faivel (13)
9.30—M.U.K. Cat (2) (9)
10.00—Laredo (2) (9)
Run For Your Life (9)
12 O'Clock High (13)
11.00—News, Weather, Sports (9) (10)
Hogan's Heroes (13)
11.15—MOVIE: "My Six Convicts" (5)
11.30—Johnny Carson (7) (8)
11.35—MOVIE: "Wings of Danger" (11)
MOVIE: "Terror In A Mask" (12)
11.50—MOVIE: "Five Miles To Midnight" (5)
12.00—MOVIE: "Wings of Danger" (13)
11.40—MOVIE: "East of Sumatra" (9)
Bourbon St. Beat (13)

SATURDAY

- Channels 7, 8, 11 and 12 carry exciting National Baseball League action today at 4 o'clock with the Pittsburgh Pirates and Los Angeles Dodgers heading up. The teams are in the thick of the battle for the pennant.
- Jackie Gleason returns for the new season tonight on Channels 5, 7 and 13 at 7:30. "The Honeymooners" are featured.
- World of Music, a variety show with a unique international flavor debuts tonight on Channels 11 and 12 at 10:30. Featured are singers Malka and Joss. Tonight's guest is Astrud Gilberto, Brazil's leading popular singer.

8.00—Baseball: Pittsburgh vs. Los Angeles (7) (8) (11) (12)
After Four (9)
NFL Countdown (10)
College Football: USC vs. Texas (13)
8.30—Championship Bowlshead" (5)
Hockey Night in Sports (10)
9.00—MOVIE: "Eagle Squadron" (5)
MOVIE: "Journey Beneath the Desert" (10)
Thunderbirds (9)
Flipper (11)
Flintstones (13)
9.30—MOVIE: "Powder River" (9)
Jackie Gleason (7)
Lassie's Rescue Squad (11) (13)
The Big Adventure (12)
10.00—Flipper (2)
Jackie Gleason Show (3) (7) (10)
Let's Sing Out (11)
Mission Impossible (12)
Parade (13)

8.00—Please Don't Eat The Daisies (5)
MOVIE: "King Solomon's Mines" (9)
Wrestling (11)
Let's Sing Out (12)
8.30—Get Smart (2) (9)
Jackie Gleason (3) (10)
Lawrence Welk (7) (13)
MOVIE: "Soldier In The Rain" (11) (12)
9.00—MOVIE: "Donovan's Reef" (5)
Hondo (9)
I've Got A Secret (7)
Hollywood Palace (12)
10.00—Gunsmoke (2) (7)
Stoney (9)
MOVIE: "Land of the Pharaohs" (10)
10.30—Status (11) (13)
Symon Place (13)
11.00—News (5)
Football Highlights (9)
Countdown (11)
11.35—Johnny Carson (7)
MOVIE: "Meet Danny Wilson" (9)
Rock Talk (8)
MOVIE: "Detective" (9)
12.05—"The Bad and the Beautiful" (10)
12.10—Answering Service (8)

2nd Thurlow

2ND THURLOW — Miss Marlene Mitchell, Miss Linda Rose, entertained several friends of Mrs. J. Sherman, (nee Mary Embury) at a miscellaneous shower on Wednesday night at the former's home. Games were enjoyed during the evening and many lovely and useful gifts were received.

Point Anne

POINT ANNE — Mr. William Hock is a patient in Bellevills General Hospital.

Mr. and Mrs. Phil Loft spent a holiday with their daughter and her husband, Mr. and Mrs. Hal Mills, at Lennonville, P.Q.

The Enclave Club met at the home of Mrs. Agnes Whalen. The winners were Dorothy Hart, Mrs. Nellie Breach, and Mrs. Helen Whalen won consolation.

There has been a shuffle of students between the Alkins school on Elmwood Drive and the old Anne Public School. The students in grades three, four and five, and also grade eight, are taken by bus to the Atkins school.

FAREWELL PARTY

On Monday evening, the congregation of the Point Anne United Church held a going-away party at the church for Mr. and Mrs. W. L. Horwood and family, who are moving to Montreal.

The party was well attended by members of the congregation and their families.

The chairman for the evening was the new minister of the church, the Rev. H. F. Swann. On behalf of the congregation, Mr. Ralph Meeker presented the Horwoods with a gift of T.V. trays and coffee mugs and thanked them for the work they had done in the church. In reply the Horwoods thanked the members for the kind words and that they enjoyed their work here.

The buffet table was centred with a bowl of pink 'mums, flanked by pink candles. A bunch of fancy sandwiches and dainty cakes was provided by the United Church Women.

OLD BUILDING BURNED

YELLOWKNIFE, N.W.T. (CP)—The Busy Bee Cafe, in premises dating back to colorful days of the Klondike, burned to the ground before firefighters could get near the blaze. Yellowknife is 625 miles north of Edmonton.

IDEAL FIGURE . . . Actress Kathy Garver illustrates analytical method in front of mirror for determining whether or not you have an ideal figure. Horizontal lines on mirror should divide body into four equal sections.

Exercise to Attain Ideal Proportions

Are you ready for that moment of truth? Then step in front of a full-length mirror and objectively analyze your figure. As Actress Kathy Garver illustrates, use tape or a piece of string.

Place horizontal lines on the side of the mirror at the following check points: head, bust, hips, knees and feet. Now measure the distance between each tape strip. If the body divides into four equal sections, you have the ideal figure proportion.

Should the measurements reveal your length is in your legs, you're in the long-demanded category of many beauty queens. Although longer limbs give you a glamorous rating in swimwear, they also mean extra pounds tend to settle around the waist. Keep the area firm and trim via regular exercise. Sit on floor, legs extended. Place a towel or rubber stretcher under arch of feet. Grasp ends of towel, or handle, and lean back as far as possible. Inhale as you recline; exhale as you sit up. Repeat eight times.

If you have a long torso, you're like most fashion models and look wonderful in fitted clothes, sweaters and suits. However, if you begin to put on weight, it frequently shows up at the thighs. To firm this area, sit well back—in a straight chair. Strap a three pound weight under the arch of each foot. Extend arms and raise right leg until limb is parallel with outstretched hands. Hold extension two seconds; return foot to floor. As Kathy, seen in the CBS-TV series "Family Affair" discovered, weight keeps movements slow and concentrates streamlining action along front of thigh. Alternate legs; practise seven times.

Enclose 20c and a self-addressed stamped envelope to: Youth Parade, Reba and Bonnie Churchill — Hollywood Figure Shapers, c/ The Intelligencer, Room 1310, 80 King St. W., Toronto, Ontario.

Believe Cobourg Man Drowned

PORT HOPE, Ont. (CP)—Planes from the armed forces, air-sea rescue unit at Trenton and boats from Port Hope are searching for a Cobourg man believed drowned when he fell from a boat on Lake Ontario early Thursday.

The missing man James Hart, 36, of Cobourg, is believed to have fallen from a boat owned and operated by Bay Albert Hirsch of Baltimore, about five miles east of Cobourg.

OPERA COSTS MONEY

The Metropolitan Opera's new auditorium at Lincoln Center, New York, cost $45,500,000.

Movie Column

Sean Connery Said Likely To Turn in Baretta Pistol

By BOB THOMAS

HOLLYWOOD (AP)—Whither James Bond? The world's No. 1 secret agent is likely to continue his espionage chores even though Sean Connery intends to turn in his Beretta pistol.

That's the word from Albert Broccoli, who with Harry Saltzman produces the fantastically successful Bond sagas. It's not likely that they or United Artists will kill their golden goose.

Broccoli is a rotund New Yorker who worked in and around the movie business here but had to go to England to prove he could produce movies. His Warwick Productions pioneered American filming in Europe.

Broccoli combined with Saltzman to produce Dr. No with a little - known Scottish actor United Artists, concerned about the investment, trimmed his budget to a modest $1,000,000.

The producer has just returned from Japan, where he checked locations for the fifth Bond film, You Only Live Twice, which will cost a shade under $2,000,000.

GROSS IS GOOD

"I don't think United Artists is worried about the cost," says Broccoli, who calculates that the first four films have grossed $150,000,000.

Continuation of the series has been questioned because of the intransigeance of the star. Connery has expressed concern that Bond will overwhelm his acting career and is under him to be capable of portraying anything else.

"If Sean does quit and we continue the series," Broccoli says, "we would get another unknown. That is the essence of the films' success—that the actor assumed the identity of Bond. After all, Batman is Batman, not a well-known actor assuming the role."

With or without Connery, the producer is confident that James Bond will continue to occupy the screen.

"He is a classic hero, like Tarzan or Sherlock Holmes," Broccoli argues.

ICEBOX WEARS WELL

The icebox in current episodes of Jackie Gleason's Honeymooners is the same one used in the first sketches 16 years ago.

QUINTE Drive-In
TRENTON AT BAYSIDE
Point north of No. 2 Highway at west end of Trenton. All Outdoor.

20th Century-Fox presents
DORIS DAY
ROD TAYLOR
DO NOT DISTURB
In Eastman Color by DE LUXE
Screenplay by I. A. L. DIAMOND
Produced by MARTIN MELCHER
Directed by GENE KELLY
WAR PARTY
A STERLING PRODUCTION
RELEASED BY 20th CENTURY-FOX

TV-Radio Column

New Secret Agent Series Not Appreciated by Writer

By CYNTHIA LOWRY

NEW YORK (AP)—Jericho, CBS' new secret agent series, looks as if it was patched together with leftovers from other spy shows.

The trouble lay not with the principal actors. They are three young fellows who have not had much previous TV exposure. The problem lies in the story department.

In the first episode shown Thursday night, the three agents—an American, a Briton and one who was supposed to be French but spoke with a marked Italian accent — were assigned to get an electronics expert into a secret radar station in Nazi-occupied Holland during the Second World War.

The American is played by Don Francks of Toronto.

The station was built in the top of a windmill and the job was to get the expert past the squad of the dumbest German soldiers this side of Hogan's Heroes. The good guys still had a hard time of it, and two of them were captured.

SEEN BEFORE

Fortunately, the dumb soldiers overlooked a fountain pen in one hero's pocket. After all the spy stuff we've seen, we were hardly surprised to find it wasn't a fountain pen at all but a little bomb.

There was the usual quota of fighting, and even an attempt at comedy. But it all seemed rather forced and imitative and filled with cliches.

This reviewer caught up with two comedy series that had their first shows last week at times that conflicted with other new shows.

The Tammy Grimes Show on ABC has the star playing a flocky heiress who tries to shake loose from her estate—which is tied up—vast sums for worthy causes. Thus Thursday night when she was kidnapped by four comedy - type thugs, she tried to persuade them to double the size of the ransom and split it with her.

Most of the humor was prettily obvious, with the characters running around an empty summer house, and a would-be tresser scared off when Tammy was mistaken for a ghost as she hid under a dust cover.

Miss Grimes, a fine stage comedienne, has a distinctive style but it does not seem to adapt itself to TV shtick so far.

The Hero on NBC is a series about a western star who is dashing on camera but at home is one of those dopey husbands and fathers that used to dominate most TV situation comedies. Thursday night's show, however, was not concerned much with this. Instead it features the hilarious humor of a studio traffic jam and the flight of an actor who could not remember one short line.

Star Richard Mulligan, who had little to do except act harassed, seems to be a pleasant fellow, but it was hard to tell much about the series from the single sample.

WEIGHS THEM DOWN

MONTREAL (CP) — One of the major concrete structures of the world is the Place Bonaventure Canadian trade centre here. A force of 3,000 men poured more than 60,000 cubic yards of concrete for it last winter.

KINSMEN
KINSMEN
SOCIAL EVENING
SATURDAY NIGHT AT 8 P.M.
AT
TOBE'S COUNTY GARDENS
(ROSSMORE)
Sponsored by Kinsmen Club of Belleville Inc.
EARLY BIRD SPECIAL
(SHARE THE WEALTH) AT 7.30 P.M.
Admission 25c Regular Games 15 for $1.
Prizes — Hundreds of dollars given away.
FREE TRANSPORTATION
From Central Taxi Office
Snowball No. 1 - $5 nos. $176. — No. 2 - $5 nos. $115.
KINSMEN
KINSMEN
KINSMEN

MOVING ?
CALL
BRIDGE DELIVERY
SERVICE LTD.
968-2111 or 962-9190

RADIO CJBQ BELLEVILLE

AM - 800

FRIDAY

4.10—At The Top with Dave Charles.
5.00—Trenton and District News.
5.30—What's Going On? Tour entertainment Today.
6.00—Supper Hour News.
6.20—Supper Hour News.
6.15—Supper Hour with Jack Devine.
6.30—Closing Stocks.
7.05—At The Top continues.
8.30—Sports Desk Headlines.
8.35—Sports Desk Interviews.
10.05—News Headlines.
10.06—Music of Romance.
11.00—CJBQ News
11.15—Night Flight with Dick Lovering hosts The Late Show.

SATURDAY

6.15—Up With The Sun, Tom Hoskins with the early morning paper (in 9 p.m.
9.30—Sunday Sounds, Tom Hoskins unwinds the week. Two Twenty Five at his parade ground".

FM - 97.1 m/c

FRIDAY

4.00—Impressions in Music with Art Watkins.
6.30—Supper Hour News.
7.15—Supper Hour Music.
8.30—Night Shadows.
7.35—CJBQ - F.M. News, Weather and Closing Stocks.
7.45—On Parade.
8.30—Hum If You Like It. Classical Selections.

SATURDAY

8.30—Saturday Serenade. Popular favorites with Neil Kemp.
11.00—Music for Saturday morning with Dave Sovereign.

New Date - New Season
• SATURDAYS •
"DAVE'S GIG"
- FEATURING -
THE SHAYS
- ALSO -
THE FIENDS
BOTH OF TORONTO
PLACE: .... BELLEVILLE ARENA
DATE: ..... SAT. SEPT. 10TH
DRESS: ..... CASUAL
PRICE: 1.25
M.C. DAVE CHARLES

FIRST SHOWINGS
HOLD YOUR BREATH FOR
TODAY
SATURDAY
LAST 2 DAYS!
Tonight 7.00-9.10
Sat. Cont. Show 1.00 p.m.
Extra! Sat. Mat. 5 Carloons Children 25c
THE BIGGEST UNDERSEA ADVENTURE OF ALL!
AROUND THE WORLD UNDER THE SEA
Starring LLOYD BRIDGES DAVID CARDEN BRIAN KELLY DAVID MCCALLUM NEHEMIAH PERSOFF
METROCOLOR
Park
STARTING SUNDAY
ALL COLOR SHOW! COMEDY! ACTION!
FIRST SHOWING
HOWARD HUGHES presents
RED LINE 7000
TECHNICOLOR
ADULTS ENTERTAINMENT
Promise Her Anything

TODAY - SATURDAY - SUNDAY
Adventure! Romance! Danger! Suspense!
JUDITH HAD SWORN ONE DESIRE... TO WIELD HER BODY LIKE A WEAPON, TO AVENGE A WRONG BEYOND WORDS!
UNITED ARTISTS presents A DINO DE LAURENTIIS PRODUCTION
SOPHIA LOREN
'JUDITH'
PETER FINCH • JACK HAWKINS
Technicolor PANAVISION
BELLE
2.00 - 7.00 - 9.10
SMOKE IN THE LOGES
"SOUND OF MUSIC" Reserved Seat Tickets now on sale daily at Box Office from 1.30 to 9.00

THIS IS CLASSIFIED WANT AD BARGAIN WEEK

LOW COST

CLASSIFIED ADVERTISING RATES

On ads of 30 words OR over the charge is 4 cents per word first insertion; 3 cents per word for each insertion and 2 cents per word for each additional insertion.

10% Discount allowed if paid within 5 days of period of bill.

The monthly rate is 20c per word.

CLASSIFIED SEMI-DISPLAY ADVERTISEMENTS

Treatment $1.25 per inch per insertion. Contract $1.20 per col. inch per insertion.

COMING EVENTS — $1.20 per insertion for 30 words or under. 4 cents per word per insertion per each word over 30.

MEMORIAL SERVICES CARDS OF THANKS AND MEMORIALS — $2.50 for ten count time or under, 15 cents for each additional time.

LEGAL NOTICES, AUCTION SALES, MARRIAGE AND BIRTH ANNOUNCEMENTS, ENGAGEMENTS, MEMORIAL and CARDS OF THANKS are NOT taken over the phone.

BOX NUMBERS 50c if picked up at Intelligencer office — $1.00 if copies are mailed.

— NOTE —

PLEASE READ YOUR ADVERTISEMENT

Classified advertisements are taken over the phone as a convenience. The advertiser should read his ad the first day it appears and report any error in time for correction before the second insertion. The Intelligencer is responsible for only one incorrect or omitted insertion for any advertisement and then only to the extent of a "make good" insertion.

— DEADLINES —

CLASSIFIED WORD ADVERTISEMENTS

will be accepted until 10.30 a.m. the same day of publication (with the exception of Saturdays.

SEMI-DISPLAY ADVERTISEMENTS must be in our office by 4 p.m. the day previous to publication.

THE DEADLINES for Want Advertisements in the Sunday issue is 4 p.m. the previous day.

The same deadlines above apply to the cancellation or an advertisement.

IN MEMORIAMS, BIRTH NOTICES, MARRIAGES, ENGAGEMENTS, CARDS OF THANKS, etc., will be published in the first issue following receipt of information, if received by 4 p.m. today and until 12 m. Saturdays.

CLASSIFIED DEPT. OFFICE HOURS

Mon. - Wed. 8:30 a.m. - 5:00 p.m.
Thurs. - Fri. 8:30 a.m. - 9:00 p.m.
Sat. 9:00 a.m. 'til 12:00 Noon
Closed Sat. Afternoons

CALL
962-9171

WANTED MALE

MAN WITH CAR OR PANEL TRUCK TO PICK UP DRY CLEANING IN COUNTRY

Apply In Person To

TIP TOP CLEANERS

88 STATION ST.

8-14-3t

CHIEF OF POLICE TOWN OF NAPANEE

The Town of Napanee undertakes a re-organization study of the Police Department relative to expansion and modernization. Applications are invited for the position of Chief of Police.

The Police Department . . .
Is governed under a Council - appointed Police Committee
Consists of a Sergeant and 4 Constables
Has 1956 Budget of 40,000 for the general operation of the Police Department
Operates heavily loaded on extensive tourist traffic routes and has an active residential area.
Reserved accidents must obtain police protection.

Apply to:
H. C. Graham,
Town Clerk,
Napanee, Ontario

Please state age, experience and submit the completed application form not later than Saturday previous before 5 p.m. Sept. 22nd. 1956.

Those only of unchallenged character will be considered. Interviews will be arranged by the Police Committee at which time salary and other items of importance may be discussed.

8-15-3t

MANAGEMENT OPPORTUNITY

FOR YOUNG MEN

Do You Enjoy Working With People?

Are You Ambitious For Success?

RCA's intensive training program helps you progress quickly. A fine-selling advertising is major part of job. Age 21-28, high school graduate. Straight salary with increases based on performance, unlimited opportunity, security, employee benefits. — Apply today to

HOUSEHOLD FINANCE

196 FRONT ST.
Belleville

8-16-1T-19

BOOKING MEN AS MANAGEMENT trainees (over 21). Some selling experience helpful. Apply Manager, Belleville Hotel, 8-14. The Intelligencer. 8-14-tf

WANTED MALE OR FEMALE

SELL REAL ESTATE

Join Canada's largest Realtor specializing in Vacation, Farm and Town properties. No experience necessary, we train you. Part or full time basis, excellent commission arrangement. Openings in the Frankford, Stirling and Trenton areas. For appointment call or write.

MR. OMAR CHIBHOLM
R. R. 5, Belleville — 968-7686
M. KEITH LTD., REALTOR

8-12-3t-20-tf

EVENING CLASSES

Registrations for evening classes are now being accepted from 9 a.m. to 5 p.m. at the office of the

ONTARIO BUSINESS COLLEGE

Est. 1886 — Limited

New Classes Starting September 21 and 23

Canada's Oldest Private Business College with modern methods, the newest methods in use today.

CLIP OUT AND MAIL TO —

ONTARIO BUSINESS COLLEGE

84 Victoria Ave. — Belleville

Please send me a free booklet, subject in which I wish to enroll in:

☐ BOOKKEEPING ☐
☐ ACCOUNTING SHORTHAND ☐ TYPEWRITING ☐
☐ CONVERSATIONAL FRENCH ☐
☐ BUSINESS ADMINISTRATION ☐
☐ SIM KEYPUNCH ☐

Name .....
Address .....

8-14-6t

FREIGHT RATE CLERK AND BILLER

For Large Transport Company Must be fast and accurate typist. Full time employment. Starting $ 4 p.m. Hours Monday to Friday. Apply in writing to

Post Office Box 9
Belleville

8-13-tf

APPLE PICKERS, APPLY HARRY BOOTH, R.R. 2, Bloomfield. 8-13-6t

EVENING CANVASSERS WANTED to call Metropolitan insurance policyholders. Good commission. 946-7123 7 - 9 p.m.

HAIRDRESSER

Must be fully licensed and experienced

Apply: MR. FREDERICK

RITEWAY BEAUTY SALON

PHONE 962-6393

8-12-6t

EMPLOYMENT WANTED

WIL LEADVEN ACCOUNTANT will keep books at your home. 962-7181. 8-14-6t

WILL MIND ONE OR TWO CHILDREN in my home. Reasonable rates. 968-3271. 8-15-6t

YOUNG WOMAN DESIRES PART-TIME employment overnight in small office. Early morning duties. Experienced office duties. Write Box A-16 The Intelligencer. 8-15-3t

WANTED FEMALE

WOMEN WITH SALES ABILITY desirous of making above average earnings, to demonstrate a line of wigs and hairpieces. Exclusive sales in this area. Salary plus commission. Write Box A-15 The Intelligencer for personal interview. Write Box A-15 The Intelligencer. 8-15-3t

EXPERIENCED LADY FOR GENERAL housework, 5 days per week. Live in. 5 hours per day. Apply 20 St. John's Road. 8-15-3t

GRANNY TO MAKE HER HOME with large family all in school. Part 3 year old. Good wages if desired. Apply Box A-6, The Intelligencer. 8-14-3t

RELIABLE CLEANING WOMAN, 2 days per week. Phone 962-2193 after 5 p.m. 8-14-3t

Dundas Street. 8-14-3t

Attractive bright lockside an extensive knowledge of shorthand and accurate typing. Reserved accidents must obtain office experience. Apply to Mrs. C. Graham, Belleville Hydro-Electric System. 8-14-3t

WOMAN TO STAY WITH WOMAN, several hours, occasionally, from broken hip. Must live in. Apply Box A-14 The Intelligencer. 8-14-3t

One other person in house. 962-3434. 8-14-3t

RELIABLE BABYSITTER TO mind baby in my home. Close to child's own home, 962-3416 after 5 p.m. 8-14-3t

EXPERIENCED WAITRESS, FULL or part time. Apply Canada Restaurant, 195 Front St. 8-14-3t

WANTED NOW! RENOGLAZE or refinish your bathtub in beautiful colors. Specialize in Christmas parties to friends and neighbours. Earn your own Christmas cash for Christmas this early! Call or write for appointment. Ontario Bathtub Renoglazing Co. Ltd. You. Over 300 items beautifully displayed in your home. Be the first to show Christmas cards on sparkling new line. Earn up to $25 in spare time. Call Mrs. Cannon, Hamilton. 57-419

WANTED — Lady Salesmen for Canada's finest line of Christmas cards, gifts and boxed assortments. Highest commissions. Valuable liberal bonus. Splendid seasonal part time service. — Jasadon Studios Limited, 1239 Bay St., Toronto 5. 8-13-3

EXPERIENCED WAITRESS AP-ply Mrs. Ann Pratt Dining Room. 8-13-6t

HOUSEKEEPER WANTED WITH own transportation. 962-9719 after 6 p.m. 8-13-3t

HONORARY AUNT WANTED TO mind baby in own home, 5 days after 5. 962-7253. 8-10-6t

TOP NOTCH WAITRESS WANTED to seat, pleasing personality. Enjoy meeting the public, full or part time. Phone Peace's Restaurant, 962-2222 after 5 p.m. 8-10-tf

EXPERIENCED RELIABLE GIRL for general housework. No cooking, live in. 962-7129. 8-8-tf

WANTED

QUENTE STUDENT WOULD LIKE bus to and from Queen's University and Trenton. 962-2195. 8-14-6t

FOR CHILD, WELL PICKED. 962-7503. 8-14-3t

TO BUY OLD POST CARDS AND Photographs. Write Box A-13 The Intelligencer. 8-13-6t

AUTOMATIC WASHERS & DRYERS for cash. Any make, model and condition. 962-7202. 8-14-6t

ADOLPH COMPOSITE — AFTER 5 p.m. 962-2195. 8-14-6t

ELECTRIC HAWAIIAN GUITAR and amplifier. Must be in good condition and reasonably priced. Phone 962-2195 after 5 p.m. 8-14-6t

USED FRENCH DOOR. Phone Box A-62 The Intelligencer. 8-13-6t

1" AND 2" RED OAK LUMBER. Friendship Dry, Phone 962-2195. 8-13-6t

WANTED TO BUY OLD VIOLINS. Write giving details to Box A-12 The Intelligencer. 8-12-6t

PLAYMATE WANTED FOR 6-year-old girl. Phone 962-2195 after 5 p.m. 8-10-6t

ROOM AND BOARD

PENSIONER WANTED IN COUNtry home with children. Private room. Board per month $60. 8-14-3t

CLEAN FURNISHED ROOM, EAST end, suitable for one or two gentlemen. 962-2195. 8-14-3t

LADY PENSIONER, MUST BE quiet. Phone 962-2195. 8-14-3t

ROOM AND BOARD, HOME COOKing, TV, bus route. Meal only. 962-2195. 8-14-3t

BEDROOM, ALL CONVENIENCES. Phone 962-2195. 8-14-3t

ROOM WITHOUT BOARD FOR lady or girl, Yeomans St. 962-2195. 8-14-3t

NICE FURNISHED BEDROOM, suitable for one or two ladies, lady preferred. 962-2195. 8-12-3t

ROOM WITH BOARD IN PEIham home, handy to Belleville, Trenton boundary. $35 on bus stop. Phone 962-2195. 8-12-3t

ROOM WITH OR WITHOUT board for lady or gentleman. Close to Bell Telephone. Non-smoker preferred. 962-2222 after 5. 8-12-3t

OLD AGE PENSIONERS, ALL conveniences, comfortable home, country home. Apply Harmony Hall, Foxboro. 8-12-3t

NICE ROOM OR ROOM AND board for lady. Close to bus. Phone home and leave Second-floor. 962-2195. 8-12-3t

ROOM FOR GIRL ONLY. GARden St. Phone 962-2195 after 5 p.m. 8-12-3t

RESTTTUTION ROOM, TV PRIVIleges, on bus stop, 962-2195. 8-12-3t

TO LET

4 ROOM UPSTAIRS APARTment. Bathroom, electric, reasonable, close downtown. Adults. Apartment 2. 962-2195. 8-14-3t

MODERN, HEATED, 3 ROOM apartment, central, adults, no children, no pets. 962-2195. 8-14-3t

MODERN, ROOMS, FURNISHED, heated, bathroom, electric, reasonable weekly rates for winter months. 1 to 3 persons. 962-0073. 8-14-4t

2 ROOM HEATED APARTMENT, tile floors, private bath. 962-1978. 8-14-3t

HALF A HOUSE, SIX ROOMS, modern, all conveniences. Write Box A-48 The Intelligencer. 8-14-3t

COMFORTABLY FURNISHED 3 room apartment, heated, hydro, water. 962-2195. 8-14-3t

3 ROOM APARTMENT, UPSTAIRS, heated. Hardwood floors. All conveniences. Suitable for one or two adults. Phone 962-2195 after 5 p.m. 8-14-3t

3 ROOM BEDROOM APARTMENT, Central East End. Private entrance, bathroom. Phone 962-9045. 8-14-3t

DOWNS APARTMENTS, 3 ROOMS, gas, Sunroom Deck, kitchen, bathroom, tile floors, hardwood floors. Warm in winter. 962-2195. 8-14-3t

APARTMENTS AND HOUSES TO rent. Call Louis Crowe Broker, 962-4346. Office 247 Dundas St. 8-14-3t

HALF DOUBLE BRICK HOUSE, 5 rooms, bath, hydro, gas, partially insured, George St. Possession Oct. 1st. 962-2195. 8-14-3t

2 BEDROOM APARTMENT, newly decorated, hydro, water, automatic dryer, 962-2693. 8-14-tf

3 BEDROOM UPPER DUPLEX, bathroom, electric, hydro, entrance, good condition. Parking space. Available immediately. Reasonable rent. 962-9185. 8-12-1m

TIDEY APARTMENTS, UPPER and lower flats, heated, H.D. stove, hydro, water. 962-2195. 8-14-3t

HEATED ONE BEDROOM APARTment, unfurnished. 962-2195. 8-13-tf

APARTMENT, 1 WEST MOIRA, 852. 962-9599. 8-13-3t

3 APARTMENTS, NICELY DECorated, heated, hydro, water. 962-2195. 8-13-3t

3 ROOM APARTMENT, NEWLY redecorated, heated, hydro, water. 962-2195. 8-13-3t

IN CANNIFTON ROAD, 3 ROOM unit $35. monthly. Adults only. 962-2195. 8-13-3t

FURNISHED 3 BEDROOM HOUSE, Bonisteel Blvd. Apply 1 Bonisteel Blvd. 962-9022. 8-13-6t

TWO BEDROOM HEATED APARtment, 148 Front Street, Av dallia Apts. Phone 962-2195 after 5 p.m. 8-13-3t

3 ROOM APARTMENT, HEATED, bedroom, heated furnished at 141 Front Street, available immediately. 960. monthly. Lease and reference required. Phone 962-2195 after 5 p.m. 8-13-3t

3 ROOM BASEMENT APARTment, furnished and heated, hydro, water included. 962-2195. 8-13-3t

BRIGHT, BEDSITTING ROOM and kitchen, tile and ceramic, bathroom, private entrance, hydro, heat, central suite. Phone 962-2195. 8-13-3t

BARRE BOAT CLOTHES MADE to measure. Also repairs and alterations. Phone 962-2195. 8-13-3t

2 BEDROOM APARTMENT, 2nd floor, automatic laundry, oil heated, hydro. 962-2195. 8-13-3t

NOW AVAILABLE—UPPER FOUR room apartment, bathroom, sunroom and hot-air oil heat, floors, refrigerator, stove, fireplace, hot water oil street parking, bus stop. Adjacent to store and theatre. Phone 962-2195 after 5 p.m. 8-13-3t

$25. per month. Also — 2 bedroom apartment, 2nd floor, contained apartment, 1915, Albert St. 870. Unheated. 962-2195. 8-13-3t

TO LET

3 ROOM APT. (1 BEDROOM), also 5 room apt. (2 bedrooms), heated, hydro, water. 962-2195. 8-12-6t

MODERN 3 BEDROOM HOUSE on bus route. 962-2195. 8-12-3t

SMALL SELF-CONTAINED APT. from furnished apartment, quiet, private entrance, parking. 962-2195. 8-12-3t

LARGE 3 ROOM FURNISHED apartment, heated, hydro, water, bus close to bus. 962-2195. 8-12-3t

3 BEDROOM DOWNSTAIRS APT. Bathroom, electric, hydro, water, built-in cupboards, tile floors, hardwood floors, heated by hot air, parking for two cars and privacy. Phone 962-2195. 8-12-3t

GROUND FLOOR FURNISHED, heated bedroom and bathroom, private entrance, centrally located. Phone 962-2195. 8-12-3t

ONE BEDROOM FURNISHED apartment, heated, hydro, water. Centrally located. Phone 962-2195. 8-12-3t

3 BEDROOM BATHROOM, HEATed, hydro, water, tile floors, hardwood floors, parking, Convenient location. Central. 962-2195. 8-12-3t

HEATED, UPPER DUPLEX, 3 bedrooms, bathroom, electric. Good location. 962-2941. 8-3-tf

FRONT APARTMENT, SELF-CONtained, available immediately. Hydro, 962-2195. 8-11-tf

STORAGE SPACE

1800 TO 3600 FT.

NEAR C.N.R. STATION

962-8120

8-15-3t

1 ROOM, HEATED APART-ment. $35. One child acceptable. 962-2195. 8-11-3t

3 ROOM CLEAN, BRIGHT apartment, heated, hydro. 962-2195. 8-14-3t

EAST HILL UPPER DUPLEX, 3 rooms and bath, heated, hydro, hardwood floors, bathroom, tile floors, refrigerator, stove, Chesterton's Store for Men. 962-2195. 8-11-3t

5 ROOM HOUSE, 3 BEDROOM apartment, heated, hydro, water, private entrance, basement. 962-2195. 8-11-3t

GARAGE, SUITABLE FOR CAR or storage. Available now. 962-2195. 8-11-3t

SELF-CONTAINED APARTMENT in private home. Kitchen, living room, bedroom, bathroom. Heated, hydro. Reasonable. 962-2195. 8-11-3t

3 BEDROOM APARTMENT HEATed, available Oct. 1st. 962-2195. 8-11-3t

FURNISHED, SELF-CONTAINED apartment, heated, hydro, water, bus close to bus. 962-2195. 8-11-3t

9 ROOM HOUSE — 968-9062.

THREE ROOM WINTERIZED COTtage, hydro, water, bus. 962-2195. 8-11-3t

HEATED, UNFURNISHED APARTment. One bedroom, kitchen, bathroom, living room. Apply 70a Coleman St. 962-2195. 8-11-3t

COTTAGES FOR SALE

NEW LARGE 3 BEDROOM COTtage, 1½ acre lot, under Lake Skootamatta, hydro, water, sand, stove and frig. $ 6,500. 962-2695. 8-14-3t

COTTAGES TO LET

GYC AND BAY SHORE FURNISHed, heated, housekeeping cottages. Boats, motors, canoes, anchors, docks, bathing, fishing. Reasonable rates. Bay of Quinte, 962-9332. 8-9-13t

FOR SALE

1956 HARLEY-DAVIDSON Sports S with windshield, seat for two and saddle bags. 471-2695. 8-14-3t

PEARS FOR GUARANTEED SATisfaction. Now for sale at Market Stand, Thursday and Saturday. Also Apples. Will be open Thursday evening for your convenience. 8-14-3t

REGISTERED POLLED HEREford yearling heifer. Contact Ivan Bonisteel, Phone 52, Stirling. 8-14-3t

REFRIGERATOR, 11 CUBIC FOOT push-button defrost $85. Home Freezer, 12 cubic foot $125. Phone 962-2195. 8-14-3t

WEDDING DRESS, SIZE 12, veil, shoes, size 6. Phone 962-2130. 8-14-6t

TREMAINE SKIN PROBLEMS solved with Bonnie Belle items offered at Lindsay's. 8-14-3t

CITY WATER, 1,000 GALLONS per month, $10.00. 962-2172. 8-14-3t

CUSHIONS, NEW AND USED, Finishing, Army boots and shoes repaired. 962-2195. 8-14-3t

—White annex with hot water front, rood condition — $25.

—Boy's Meteor bike size 14. — $7.

962-1141 8-14-3t

OUTBOARD MOTOR SERVICE

Service and Parts for All Makes and Models

Work Done by Factory Trained Men

Estimates Will Be Given

BELLEVILLE AUTO ELECTRIC LTD.

(Air Cooled Engine Division)

84 Grier St. — 962-6444

2-26-tf-2w-tu-fr

CLEARANCE

20-Pt. Used All Channel

TV AERIALS

Fully Reconditioned

New Leads. New Guy Wires

GUARANTEED

PRICED TO SELL

FINKLE ELECTRIC

23-2w-tf-tf

FOR SALE

BULLDOZER TD. 16 POOT angle blade, 1 yard bucket, hydraulic lift. Like $20 000. 8-14-6t

SMALL 3 HORSE MOTOR, bearing high rate reverse. New condition. Phone 962-2195. 8-14-3t

HONEY, WHITE, IN CUSTOMER'S pail, 10 lbs. $1.50. Phone Verl Wellington. 8-14-3t

BABY'S BUGGY CARRIAGE, metal boat bottom, wooden body and handle. Phone 962-2195. 8-14-3t

BUDGIE BIRDS, 963-9795. 8-14-3t

DEEP FREEZE, WOOD AND COAL-burning kitchen stove, Motorola TV, 3 wheel trailer. 962-2195. 8-14-3t

82 BASS HOUSES STUDENT'S desk, chesterfield suite, 2 rooms and round stand, used very little. Phone 962-2195. 8-14-3t

Uniroyal Centres

14 BRIDGE ST. W.
PHONE 968-5575
8-9-tf

TV Towers, Rotors

And Antenna, New and Used Sales and Service.

ALL WORK GUARANTEED

Free Estimates at No Obligation

Trained Factory Technician

Radio Engineer

R. R. 2 Belleville

Quinte Antenna Service

962-5509

Owned and Operated by

Bill Bowker

8-14-tf

LADIES —

For All Your Knitting Needs - -

CANADIAN (Mary Maxim, Beehive, Lady Gail, Bernat) and imported yarns, knitting accessories, complete assortment of books and pattern, fur mounted, needlepoint, crewel, embroidery, rug wool, tapestry wool, etc.

MAIL ORDERS WELCOME

The Yarn Corner Cor Of Our New Fall Catalogue Write Today To

YARN CRAFT
364 FRONTE ST.
KINGSTON, Ont.

8-6-4w-th-f-tf

FREE ESTIMATES HASTINGS T.V. ANTENNA SERVICE

All Work Guaranteed

ANTENNAS — ROTORS

TOWER SERVICE and SALES

Owned and Operated by

DAN NOYES

Call Days and Evenings

968-5051

8-9-tf

PIANO TUNING and REPAIRS (Free Estimates)

NEW AND RECONDITIONED PIANOS

WM. A. SMITH
34 LINTON PARK RD.
962-8077

7-tf-w-f-12

FURNISHED WITH AUTOMATIC car chair, also 8 odd chairs. 962-2195. 8-14-3t

SOLID OAK TABLE 4 FT. BY 4 ft. Phone 962-2195 after 5 p.m. 962-2575. 8-13-3t

DANCE ACCENTE SCHOOL JAZZ 101, drama, intro, sweater, 40 hrs. $100. Value $150. Phone 962-2195 after 5 p.m. 8-13-3t

TWO MEN'S AND ONE BOY'S bicycle. Phone 968-9306. 8-13-3t

FREE COOK BOOK — GET YOUR free copy of Canada's favorite cook book, by Jean Hilker's kitchen mixer online Rowntree Products. Only 10 cents in stamps to help cover cost of mailing. Send to Jean Hilker, Box 1, P.S.P. Cooker, Toronto. Offer good in Canada only. 8-13-3t

3 TABLES 36" x 36" WOODEN-top kitchen tables, $3.00 each. Phone 962-2195 after 5 p.m. 8-13-3t

CLIP THIS AD — SCISSORS knives, saws, other cutting tools sharpened. 962-2195. 8-13-3t

TIMBIE BRAND NEW HOME-made fudge, 60c each. 962-0823. 8-13-3t

NEW WEDDING GOWN, SIZE 16 from 1940s, latest style. One pair white shoes, size 7, and cream crystal. Call 962-4935 after 5:30. 8-13-3t

FINDLAY SPACE HEATER with 30 gal. tank, complete with piping, make an offer; mahogany bedroom suite, reasonable. 962-2195. 8-13-3t

PHILLIPS TAPE RECORDER 300 series, 4 track, monaural. Phone Bowmanville 7 and 5 p.m. 8-13-3t

125 HEREFORD AND DURHAM yearling steers, 1 to 2 years old, also stocker steers and heifer. Sale Barn, Tuesday, Sept. 18th. Phone 962-2195. 8-13-3t

PIANOS FOR SALE — WE WILL sell buy new and used pianos. Terms arranged. Call Mowatt's Music Store, 962-2195. 8-13-3t

SMALL ADMIRAL TV, $150.00 or best offer. Phone 393-4288. 8-13-3t

BALDWIN ORGANS AND PIANOS Sales and Service. Phone 962-2195. 8-13-3t

STUDIO COUCH IN GOOD CONdition. 962-2195. 8-13-3t

FOR SALE

CLEARANCE ON ALL

LAWN MOWERS AND TILLERS

Self-Propelled 18-Inch Lawn Mower, Reel Type 2 H.P. 4 Cycle Eng. $117.50 to clear at $88.00

Deluxe Rotor Tiller, 4 Cycle, 4 H.P. Reg. $149.50 ..... $112.45

Uniroyal Centres

14 BRIDGE ST. W.
PHONE 968-5575
8-9-tf

TV SCREEN PROTECTORS

Reg. $4.95 Yd. — $2.95 Yd.
CASHMERE LACE — Reg. $1.69 Yd. Plain Shades — $1.13 Yd.
FIBERGLASS — Reg. $2.95 Yd. Plain Shades — $1.79 Yd.

BELLEVILLE REMNANTS SHOP

968 Front Street

2-YEAR-OLD WELSH PONY, broke to ride, $150. Also Shetland's place 1 mile west of Norham on 9 Highway. 8-14-3t

NORGE SPACE HEATER, with 30 gallon tank. Pump and carpentry work. Phone 962-2195 after 5 p.m. 8-14-3t

1936 CHEVROLET V-8 STANDard, motor overhauled. Very reasonable. 962-2195. 8-14-3t

PIANO REASONABLE. GOOD tone. 968-9031.

FRIG AND STOVE, CHEAP FOR quick sale. Phone 962-2195. 8-14-3t

NEW AND USED GUNS, SCOPES, rifle and shotgun shells, hunting boots, clothing, Sabbat tackle, Coleman lanterns, stoves, camp gas and coal oil. We buy and sell guns. Bill's Sporting Goods, 8 Bridge St. W. Phone 962-2195. Store: 340 N. Front. 962-2695. 8-14-3t

RADIO REPAIR EQUIPMENT, tube checker, signal generator, power and charger. One model 650 Simpson tube checker, one model 2-C Sencore tube checker. 962-1063. 8-14-3t

KENMORE FOUR-BURNER ELECtric range, almost new, Coronado electric refrigerator, good condition, reasonable. Phone 962-2195. 8-14-3t

TO MAKE TEETH SHADES match, for brighter, new life, whiter whiteness, only 49c at Simpson's. 8-14-3t

BOY'S NAVY BLAZER, 16, CHILD'S winter coat, size 3-4, Girl's vinyl coat, size 10-12, girl's winter coat, size 14-16, Lady's coat, size 14-16. Phone 962-2195. 8-14-3t

LARGE CRIB, DUO-THERM OIL burner, complete with tank, reasonable. Mary Mason, corner Bridge and Church Sts., Frankford. Tweed 967-4222. 8-14-3t

ONE McCLARY OIL FURNACE, with tank, $50. Phone 962-2195. 8-14-3t

USED WINDSOR OIL SCREENED furnace, complete with tank, $50. Cowling and chimney extra. Phone 962-2195. 8-14-3t

TWO FORMALS SIZE 11 AND 12, brown coat, 962-1255. 8-14-3t

STORM WINDOWS, WOOD SIZE 32" WITH HALF SCREENS. Phone 962-2195. 8-14-3t

OX-JOINT ANTIQUE, 384 COLlar, for Belgian horse. Also antique hound and solid Call Roy Phone 962-2195. 8-14-3t

KITCHEN SUITE, CHROME, 5 pieces, 1956. Extra kitchen chair in good condition. 968-9049 after 5 p.m. 8-14-3t

BABY'S PLASTIC TOILET SEAT, handwoven, baby's bassinette and bed, baby's chrome rocker, baby's clothes, size 0-6 months, clothes — infant to 2 years. 962-2195. 8-14-3t

LIGHT BROWN BRAVER COAT, size 16. Phone 962-2195. 8-14-3t

3 WAY RADIO, RECORDS OR radio, 3 loudspeakers, 3 controls, 3 tone controls, 3 speeds, 3 wavebands, 3 watts output. Phone 962-2195. 8-14-3t

FRIGIDAIRE, 9 CUBIC ELECTRIC range, $30. 962-7956. 8-13-3t

1 GIRL'S COAT SIZE 10, 1 BOY'S coat, size 4. 962-2195. 8-13-3t

GIRL'S FALL SUEDE COAT, size 14. Phone 962-2195. 8-13-3t

ONE SINGLE CLARINET, BEST FORD 16" wheels. 962-1961. 8-13-3t

LIGHTING FIXTURE SPECIALS

$1.98

12" White Frosted Bedroom fixture

2 Lamps $4.98

Chrome Bath Bracket

White and Crystal Glass Rainy Drops

$1.98

Hall Fixture

Brass With Frosted Globe $3.95

Brass Fulldown Fixture 2 Bulb $9.95

Open Friday Evenings Until 9

FINKLE ELECTRIC

334 Pinnacle St. — 962-5331

Anit-e-w-f-tf

ALL THIS WEEK and Monday, Tuesday Of Next Week

6

INSERTIONS of a Quick Action Word Want Ad For The Price Of

3

Sorry No Commercial Agreements No Semi-Displays

PHONE

962-9171

FOR DETAILS

The Intelligencer

8-15-3t

YARD GOODS REMNANTS

Reg. $4.95 Yd. — $2.95 Yd.

CASHMERE LACE — Reg. $1.69 Yd. Plain Shades — $1.13 Yd.

FIBERGLASS — Reg. $2.95 Yd. Plain Shades — $1.79 Yd.

BELLEVILLE REMNANTS SHOP

968 Front Street

2-YEAR-OLD WELSH PONY, broke to ride, $150. Also Shetland's place 1 mile west of Norham on 9 Highway. 8-14-3t

NORGE SPACE HEATER, with 30 gallon tank. Pump and carpentry work. Phone 962-2195 after 5 p.m. 8-14-3t

1936 CHEVROLET V-8 STANDard, motor overhauled. Very reasonable. 962-2195. 8-14-3t

PIANO REASONABLE. GOOD tone. 968-9031.

FRIG AND STOVE, CHEAP FOR quick sale. Phone 962-2195. 8-14-3t

NEW AND USED GUNS, SCOPES, rifle and shotgun shells, hunting boots, clothing, Sabbat tackle, Coleman lanterns, stoves, camp gas and coal oil. We buy and sell guns. Bill's Sporting Goods, 8 Bridge St. W. Phone 962-2195. Store: 340 N. Front. 962-2695. 8-14-3t

RADIO REPAIR EQUIPMENT, tube checker, signal generator, power and charger. One model 650 Simpson tube checker, one model 2-C Sencore tube checker. 962-1063. 8-14-3t

KENMORE FOUR-BURNER ELECtric range, almost new, Coronado electric refrigerator, good condition, reasonable. Phone 962-2195. 8-14-3t

TO MAKE TEETH SHADES match, for brighter, new life, whiter whiteness, only 49c at Simpson's. 8-14-3t

6 ADS FOR THE PRICE OF 3...JUST CALL 962-9171 TODAY!

FOR SALE

WRINGER WASHER, DURABLE, $30. Phone 962-6664. S16-6t

ONE WINTER COAT, GREEN, fur collar, size 14 — $35. Boys jacket, brown, size 14 — $10. After five 962-6667. S16-6t

STEEL FOR CONTRACTORS, householders, farmers, industry if it's steel we have it. Call us for all needs. Crawford Metals, 110 Byron St., Belleville, 962-3473. S16-3t

1966 HONDA 90. GOOD CONDITION, $300. Phone 962-6006. After 6 p.m. S16-6t

FORCED HEAT OIL BURNER, complete with controls, 300 gal. oil storage tank, 30-gal insulated hot water tank complete with thermostat and elements. 962-1967. S16-6t

DRY STOVE WOOD. STOVE length. Rough lumber and scantling, nails, two tires and tubes, 968-6660. S16-6t

BOATS AND MOTORS

15' PLYWOOD RUNABOUT. '63 Evinrude 40 H.P. motor, Elgin tilt trailer, 962-3838. S10-6t

CLEARING ENTIRE STOCK OF new and used Mercury outboards, boats, canoes, skis, at unheard-of prices. Rollie's Marine, Brighton. Ag19-1m

PETS FOR SALE

GERMAN SHEPHERD PUPS. Tweed 478-0876. S16-3t

REGISTERED TOY POMERANIAN for sale, 13 weeks old. Apply 61 Emily. S14-6t

REGISTERED BOSTON TERRIER pups. Call 962-1667 after 4.30. S14-6t

AUTO

USED CAR
CENTRE

1965 ½-TON CHEV.
Fleetside 10

LIC. NO. B1688

Finished in sharp Commercial White with contrasting Grey Interior. Has the economy 6 cylinder motor with standard transmission. Custom push button radio. This one owner drive truck is mechanically and bodily in outstanding condition. Must be seen and driven to appreciate its true value at only $1865. or assume low monthly payments with no money down and no payments due until mid Oct.

40 OR MORE UNITS

Contact The Manager
968-9000 — 968-9300
646 DUNDAS EAST
(Opposite Union Carbide)
Open 9 A.M. 'til 10 P.M.

USED CARS

LOOKING FOR A CLEAN ONE?

1965 CHEVROLET BISCAYNE
Two-Door Sedan

Lic. No. J56375

Mileage-miser six and three-speed standard shift; nice off white exterior and soft green interior, washers, seat belts etc; nary a mark on this fine family unit.

STOP THE PRESS SPECIAL
$2099.00
Financing In Minutes

VADER'S

North Front at College Sts.
962-1449
S16-19

SWAP — 1964 VOLKSWAGEN 1500 sports sedan in top condition, five new premium tires, sun roof. Sporty, economical and fun to drive. Prefer late model full-size sedan or wagon of comparable valu 962-81137. S15-4t

1962 PONTIAC

Six cylinder, automatic transmission, power steering.

$11.00 WEEKLY
Lic. 962363
NO MONEY DOWN
No Payment Until Oct. 1966
GENE CANNON MOTORS
368 Pinnacle St. — 962-9231
(Opposite A & P)

1959 DODGE
REGENT
2-Door, 6 Cylinder
Standard
$175.00
OR BEST OFFER
962-6418

'59 DODGE STATION WAGON. Automatic, new transmission. Best offer. 968-7206 after 6. S13-6t

'62 BEL-AIR SEDAN, 6 STANDARD, radio, white wall tires. Excellent condition. Best offer. 962-5428 after 5 p.m. Ag31-tf

USED CAR
CENTRE

1962 RAMBLER
Classic Sed.

LIC. NO. 963683

Finished in sharp eye appealing two-tone Empress Blue Metallic and Polar White with very sharp original matching blue interior. Equipped with an economy 6 cylinder motor, trouble-free standard transmission, custom built transistor radio. Excellent tires and washers. This popular model car has to be seen and driven to appreciate its outstanding condition but will be sold at our very low balance of only $857.00 or assume low monthly payments with no money down and no payments due until Nov.

40 OR MORE UNITS

Contact The Manager
968-9000 — 968-9300
646 DUNDAS EAST
(Opposite Union Carbide)
Open 9 A.M. 'til 10 P.M.

AUTO

1960 FRONTENAC Sedan
$5.00 WEEKLY
J73714
NO MONEY YDOWN
No Payment Until Oct. 1966
GENE CANNON MOTORS
368 Pinnacle St. — 962-9231
(Opposite A & P)

USED CARS
DON'T BE BAMBOOZLED

When you pay for a good car get one . . .

1963 DODGE '330'
Four-door Sedan
Lic. No. J83990

famous slant six with torqueflite automatic transmission, custom Cryco radio, seat belts, washers, etc. Factory Hickory Tan finish and matching interior. All tuned for the coming cold weather driving . . . a real sound automobile.

Right in . . . Right out price . .
$2190.00
Financing In Minutes

VADER'S

North Front at College Sts.
962-1449
S16-19

USED CAR
CENTRE

1960 VALIANT

LIC. NO. H20604

This outstanding one owner car is finished in Surf Green Metallic with matching original two-tone green interior and set off with perfect chrome, has an outstanding slant six motor with easy operating push-button transmission, excellent tires. The above unit has had excellent care with very low mileage and will make the economy discriminate buyer. A real bargain at our low price of only $695. or assume low monthly payments with no money down and no payments due until Nov.

40 OR MORE UNITS

Contact The Manager
968-9000 — 968-9300
646 DUNDAS EAST
(Opposite Union Carbide)
Open 9 A.M. 'til 10 P.M.

Company
Car
CLEARANCE SALE

1966 PONTIIAC
GRAND PARISIENNE

4-door hard top, V-8, automatic transmission, power steering, power brakes, custom radio and white wall tires, strato bench seats, beautiful Plum Mist Metallic with black custom interior. Lic. J42389. Was $4600.00.
SALE PRICE ONLY $3695.

1966 PONTIAC Parisienne
2-Door Hard Top

V-8, automatic transmission, power brakes, power steering, custom radio, whitewall tires, stylish Cameo Beige with smart matching interior. Lic. 81880E Was over $4,000.
SALE PRICE ONLY $3295.

1966 PONTIAC Laurentian

Sedan, V-8, Automatic Trans., custom radio, white wall tires, stylish Cypress Green Metallic with deluxe interior. Lic. J53878 Was $3661.00.
SALE PRICE ONLY $2995.

1966 BUICK Special

Deluxe 2-Door Club Coupe V-6 engine, automatic transmission, custom radio, whitewall tires, smart Marine Blue Metallic. Lic. J43171. Was $3440.
SALE PRICE ONLY $2695.

ELLIOT
MOTORS
BELLEVILLE Ltd.
366 FRONT N.
962-4584
S15-3t

'63 PONTIAC
Laurentian

V-8, automatic, power steering, good tires, spotless, excellent condition — $1595.
968-8913
S12-4t

'57 PONTIAC HARD TOP, standard 6, $200. '55 Chev. engine, 265 cubic inch, V-8, overhauled by licenced mechanic, nine thousand miles ago, $100. A-1 automatic transmission, $45. 962-7029. S14-6t

1960 BUICK
Power Steering and Brakes
$8. WEELY
Lic. J93513
NO MONEY DOWN
No Payment Until Oct. 1966
GENE CANNON MOTORS
368 Pinnacle St. — 962-9231
(Opposite A & P)

AUTO

"COUNTRY COUSINS
SEPTEMBER
CLEARANCE SALE"

ALL NEW AND USED
CAR SMUST GO
TO MAKE ROOM FOR
THE 67 MODELS

OK GUARANTEED
& RECONDITIONED

SAVE HUNDREDS OF
$ $ $ $

1966 DELTA OLDSMOBILE, 4-door hard top. This luxury car is equipped with power brakes and steering, electric windows, positraction, whitewalls, radio, automatic trunk release, tinted windshield, finished in black with blue interior. Reduced $800.00 to .... $4295.

1965 CHEVROLET Biscayne, 4-dr. sedan. Finished in Turquoise matching interior. Lic. J36607 .... $2095.

1964 CHEVY II, Nova, 2-door sedan. Automatic transmission. Radio. Very low mileage. O.K. Guaranteed. Lic. J30017. Reduced 100.00 .... $1695.

1964 CHEVROLET Station Wagon, 4-door wagon, automatic transmission, one owner. Very low mileage and finished in Blue. Lic. X13463 ...... $2095.

1963 OLDSMOBILE Starfire, 2-door hard top. Bucket seats, power brakes and steering, power windows, power seats, positraction, whitewalls, radio. A fully equipped luxury car. Finished in Powder Blue Metallic with matching interior. Lic. 96808A .... $2495.

1963 CHEVROLET Biscayne, 4-door sedan, equipped with V-8 engine, Automatic transmission, radio, finished in Silver Grey Metallic. Red interior. One owner. 37,000 miles. Lic. J47792. .... $1695.

1963 CHEVY 11 Nova 2-door hard top. Finished in Blue. A popular compact. Lic. J32423 $1295.

1963 VOLKS. Finished in Green. A real clean car. Lic. J29438. Reduced to .... $895.

1961 OLDSMOBILE Dynamic 88 4-door sedan, automatic transmission, power brakes, power steering, radio, very clean. OK Guaranteed. Lic. J46648 $1395.

1961 CHEVROLET Bel-Air, 2-door hard top. Automatic transmission. Radio. Finished in Azure Blue. Sharp. Ser. 1 1369 18270. Reduced $100. .... $1295.

1961 FORD Sunliner Convertible. Automatic transmission. Red with White top. Real sharp. Lic. J42267 .... $1295.

1961 PLYMOUTH Deluxe, 4-door sedan. Automatic transmission. V8 engine. Radio. Finished in Azure Aqua. Lic. 96934A. Reduced $150. .... $795.

1960 CHEVROLET Bel-Air. Equipped with automatic transmission, finished in Ermine White. OK Guaranteed. J33743 .. $995.

1960 FORD STATION WAGON. Good condition throughout. O.K. Guaranteed. Lic. X11816 .... $995.

1960 OLDSMOBILE, 4-door sedan. Automatic transmission. V8 engine. Finished in Ivory. One owner. Sharp. Lic. J46856. $995.

1959 PONTIAC STATION WAGON 4-door. Automatic transmission. Finished in Gold. O.K. Guaranteed. Lic. X25434 .... $795.

1959 CHEVROLET, 4-Door Hard Top. Equipped with V-8 engine. Automatic transmission, radio. OK Guaranteed. Lic. 96380A .... $595.

1959 CADILLAC Coupe Deluxe. Like new inside and out. A real luxury automobile. Lic. 95039A .... $1495.

— AS IS SPECIALS —

1958 OLDSMOBILE, 4-door sedan. Good condition. Lic. 96725A .... $295.

1957 PLYMOUTH Station Wagon. Good condition. Lic. X11732. Reduced $100. .... $195.

— TRUCKS —

1962 CHEV. ½-ton pick-up. Long step side box .... $1195.

1955 G.M.C. 3-ton stake. Good running condition ...... $450.

SEE
Elwood Kerruish — Jim Wright
Craig Watson—Earl Thompson

STIRLING
MOTORS
(STIRLING) LTD.
89 Belleville Rd., Stirling, Ont.
GMAC Financing up to 36 months
We ALSO HAVE A NO DOWN PAYMENT PLAN
395-3352 —PHONE— 962-8527
"Drive A Little Further
Save A Whole Lot More"

'64 VOLKSWAGEN
1500 TS, Station Wagon
$1295. Or Best Offer
398-6630
Frankford
S14-4t

'54 CHEV. DELUXE SEDAN
Lic. 96098A
To Settle Estate

Highest written offer accepted up to Sept. 22nd, car on display at Elliott Motors, 366 Front Street North. Offers to be placed in sealed envelopes marked to the attention of the manager. S15-6t

'62 VOLKSWAGEN $495. — '60 Volkswagen $350. — 962-8351. S13-6t

AUTO

'39 DODGE ROYAL, EXTRA good condition, 35 thousand miles, privately owned, 962-6838. S16-6t

'59 CHEV. CONVERTIBLE, $600. 36 Gilbert St. S16-3t

SALE OR TRADE, '58 MONTEREY, good tires, motor and body. Sell for $295, or trade for any other car of equal value that is cheaper to run. 962-3693. S16-6t

'56 CHEV., AUTOMATIC, IN good condition. Best offer. 968-6677. S16-6t

'61 AUSTIN WAGON ALL NEW tires, just had valve job, real nice little wagon. Only $300. 21 Frankford Rd. Stirling. S16-3t

'51 CHEV. PICK-UP TRUCK, with 1962 motor, '56 transmission and rear end, new battery, new brakes and king pins, body good, 900 x 16 tires good shape. Call 962-6539. S16-4t

'56 BUICK, 2-DOOR HARD-TOP, automatic. Good mechanical condition, $100. — 962-1536. S16-6t

'66 PLYMOUTH BELVEDERE, 2 H.T.P. 383 engine, auto. trans., power steering, heavy duty brakes, radio, sure-grip, Rallye suspension, tinted glass, $2700. Can finance, C. Mounteny, 396-3273.

1964 FORD FAIRLANE
Sports Coupe

White finish, red leather interior, bucket seats, custom radio, excellent condition.
968-5521
Between 9 A.M. and 5 P.M.
962-2971 After 5 P.M.
S12-5t

'53 FORD COUPE, $75.00 OR best offer, Phone Jim Miles, 968-7006. S13-6t

'60 ISETTA. GOOD CHEAP SECOND car, 962-1457. S15-6t

'62 CHRYSLER 4-DOOR HARD top, power steering, brakes, radio, good condition, Private. 962-3961. S13-6t

'59 VOLKSWAGEN GOOD CONDITION, $250. Call collect Madoc 473-2816. S14-3t

'65 RAMBLER AMERICAN. REmainder of warranty, A-1. Best offer, 962-1791. S14-6t

'60 RAMBLER AUTOMATIC, 4-door, very clean, best offer. 962-4279. S14-6t

'37 MONARCH MOTOR, COMpletely overhauled, automatic transmission, 962-3234. S14-6t

'61 STUDEBAKER STATION WAgon. Good condition, one owner. Phone 962-3683. S14-6t

'56 VOLKSWAGEN, $100. PHONE Tweed 478-5504. S16-6t

BUY HERE! NORTHTOWN Motors, 315 N. Front St., Belleville. Bargains in good cars. No money down, $3.00 and up per week. S16-6t

'54 HALF-TON PICK-UP, FORD. Phone 962-6031. S15-6t

'57 CHEV. 283, AUTOMATIC, CUStom radio, exceptionally good rubber. Best offer, 968-7603. S15-6t

'53 CHEV. 2-TON STAKE TRUCK. In good condition. Best offer after six, Deseronto 396-5231. S15-3t

'62 FORD FAIRLANE 500. — School teacher driven, perfect condition, 962-2434. S14-6t

'64 CHRYSLER NEW YORKER. power steering and brakes, electric windows and aerial, tinted windshield, transistor radio, other features, 968-7025 after 3. S14-6t

'64 COMET CONVERTIBLE, 8 cylinder in first class condition, with all the extras, 23 Mikel Avenue, 968-9196. S14-6t

'57 PONTIAC, EXCELLENT mechanical working order. Call 962-7737. S14-6t

'63 FORD FALCON, 20 THOUsand miles, 2-door turquoise, 6 cylinder, radio. Excellent condition after 5. 962-5336. S14-6t

'64 PONTIAC STRATO-CHIEF radio. Good condition. Best offer. Trenton 392-3870 after 6 p.m. S14-6t

'63 CHEV., 6 CYLINDER MOTOR, automatic for 6 or 8 cylinder. Low mileage, 962-1075. S14-6t

'53 CHEV. TRUCK MOTOR: '53 Chev. car body and radiator; 5 wheels and tires, 962-4339. S12-tf

'63 VALIANT V-8, AUTOMATIC. Custom 200. Push-button radio, $1675. — 962-3904. S12-6t

'59 PLYMOUTH FURY, V-8, standard, radio. A-1 condition, 962-8672 or 962-5631. S14-6t

LAKESHORE LOTS

WHAT'S
BUGGING
YOU?

If it's being cooped up with the kids then here's a chance to do something about it.

For your approval we now offer 7 choice building lots on our island, hydro available.

LOTS AND COTTAGES
$2895. and up
Lots from $895.
(Minimum 100 ft. frontages

- 10% down
- 10 year mortgage
- Many sand beach lots
- Roads and hydro available
- 55 miles from Belleville

Go north to Madoc, take new Highway 62 north of Madoc to highway sign "GUNTER LAKE ESTATES" at Department of Lands and Forests offices, turn right and follow signs to sub-division.

CUSTOM BUILT COTTAGES
Only a Lakeshore lots available.

GUNTER
& SALMON
LAKE ESTATES
GUNTER, Ontario
Ja24-ev-f-a-tf

LAKEFRONT LOTS
Baker's Valley

- Summer - winter retreat — free skiing
- Large clear water lake
- Excellent fishing and hunting
- Daily bus service
- Office, Hwy. No. 7, N.E. of Belleville
- Picture list

R. BAKER
Arden, Ontario
Ag18-ev-th-f-1m

BUSINESS AND SERVICE
DIRECTORY
USED DAILY BY
SHOPPERS AND BUSINESSMEN

Consult the advertisers in this Directory for the work you want done.

ACCOUNTANTS

PAUL EDWIN FLEMING
Chartered Accountant
123 FRONT ST.
Belleville, Ontario
968-6363
Jy11-tf

JOHN D. LEWARS
Chartered Accountants
217 Pinnacle Street
Belleville, Ontario
Phone 962-4633
Jy2-tf

GEO. A. WELCH AND COMPANY
Chartered Accountants
173 Church Street — Belleville
962-4301
R. IRVINE, C.A.
M. J. STOTESBURY, C.A.
Ottawa - Cornwall - Picton
Pembroke
N1-tf

KENNETH J. SODEN
Public Accountant
Auditors
27 CAMPBELL ST.
Belleville, Ontario
962-3040
S7-tf

T. A. MACHOLD
Public Accountant
Auditor
117 FRONT ST.
Belleville, Ontario
962-4621
S1-tf

ADJUSTERS

BRENNAN & McBRIDE
INSURANCE ADJUSTERS LTD.
146 Front Street
P.O. Box 203
Belleville
962-8676
Adjusters Of All Classes Of Insurance
Ja26-tf

ARCHITECTS

WATSON AND
WIEGAND
Architects
219 FRONT STREET
Belleville Ont.
Mr26-tf

BOAT SALES AND SERVICE

BAYCREST BOATS AND MARINA
Chrysler Outboard Sales & Service
Springbok Aluminum Boats
Repairing, remodelling, refinishing and Custom Building
Winter Storage
Marine Railway Up To 20 Tons
Across Bay of Quinte from Point Anne, turnoff Highway 14 just beyond Mountain View Airport.
Big Island, Demorestville
Picton 476-5357
S7-tf

QUINTE MARINE
Johnson Outboard Motors
BOATS
All Types. Fibreglass, Aluminum, Wood.
MARINE SALES AND SERVICE
1 mile east of Deseronto on Hwy. 2
From Belleville dial 396-2339 (no charge)
Other Calls, Area 613-396-2339
Mr19-tf

BUSES

BUS SERVICE TO TRENTON AND AIR STATION
Leave Belleville
Daily Exc. Sunday and Holidays
8.45 a.m.
10.35 a.m.
12.05 p.m. Sat. Only
2.00 p.m.
4.10 p.m.
5.35 p.m.
7.50 p.m. Friday & Saturday only
9.45 p.m. Friday & Saturday only
BUSES LEAVE BUS TERMINAL
43 DUNDAS ST. E. — 962-3183
Chartered Coaches
RATHBUN BUS SERVICE LTD
Trenton, Ont. — Phone 392-3633
Je7-tf

CARPENTRY

—Floor and Ceiling Tile
—Arborite Counter Tops
—Recreation Rooms
—Carpentry Repairs Inside and Out
—Special Attention to Small Jobs
L. B. PATTISON
962-0661
Mr9-tf

CONCRETE

W. DANFORD & SON
All types Concrete Work
Machine Trowelling
Residential and Industrial Repairs and Alterations
Backhoe Work
Trenching and Back Filling
Phone 968-3622
D6-tf

CONSTRUCTION

DEMAND HONESTLY CALCULATED interest and identified products, services, new wiring, rewiring, electric heating and home construction. Without experience you can often SAVE more than the purchase price.
For further information
Consult BRENTON'S
968-3043
Ag24-tf

EDGAR H. BELL CONSTRUCTION
General Contractors
62 HARRIET STREET
Custom Homes — Alterations
Back-Hoe — Repairs — Trenching
Light Grading — Haulage
Sand and Gravel — Top Soil
Shop Work
FREE ESTIMATES
Office & Shop 962-6170 — Residence 962-6170
My10-tf

McINROY — MAINES
CONSTRUCTION LTD.
Asphalt Drives — Concrete Work
Grading — Tree Removal —
Loam — Fill — Gravel
FREE ESTIMATES
962-6605
Jy11-tf

FITZGIBBON
CONSTRUCTION LTD.
Asphalt Driveways, Loam
Sand, Fill, Crushed Rock, Gravel
Bulldozing, Grading.
FREE ESTIMATES
962-3906
My6-tf

JOHN KILLINGBECK CONST.
HOME RENOVATIONS
KITCHEN CUPBOARDS
R.R. No. 7 BELLEVILLE
PHONE 962-4715
AFTER 5 P.M.
Ap26-tf

HUGH McMULLEN
CONSTRUCTION
1,000 Gal. Water Delivery
Back Hoe — Dump Truck
Loader
— RENTALS —
962-6153
Ag5-tf

CEILINGS

ACOUSTIC TILE CEILINGS
Specialists in suspended ceilings makes a unique decorative sound control combination, ideal for alterations to stores, offices or commercial buildings.
FREE ESTIMATES
PEACOCK PLASTERING
SERVICE LTD.
962-7575
Aug26-tf

CHIROPRACTOR

ROGERS RIEDEL, D.C.
218 Church St.
962-3276
Feb23-tf

DEAD STOCK SERVICE

WE PAY CASH
For Dead, Old and Crippled Farm Stock
PHONE COLLECT
Peterborough — 742-3627
NICK PECONI
Gov. Lic. No 203-C-66
O13-tf

DEAD AND DISABLED FARM STOCK WANTED

HIGHEST PRICES PAID
For Dead or Disabled Farm Stock
Small animals removed free
Guaranteed Prompt Service
Call Us Collect
STIRLING 395-3297
STIRLING DEAD STOCK
LTD. 48-C-66
Ap26-tf

B & D DEAD STOCK REMOVERS
Ship direct to us your nearest dead stock dealers — this means the fastest service and the BEST PRICE in the business
Phone Collect Tweed 478-3713
968-3637
BILL ELSON (Owner)
Lic. 348-C-65
Higher Prices Paid
Mr12-tf

BURRETT FUR FARMS
Ship direct to a Fur Farm for top price for dead or crippled farm stock. Up to $25.00 according to size and condition, even higher for large crippled horses.
Cash Payment
Guaranteed Satisfaction
Phone long distance Zenith 6-4580 (no charge to you)
or Belleville (collect) 962-3031
Dept. of Agric. Licence 9-C-66
D16-tf

DECORATING

Interior and Exterior
Decorator
Paperhanging
B. SMIT
962-8120
Ag17-1m

PAINTING AND
PAPER HANGING
Interior and Exterior
V. WHITMARSH
73 E. MOIRA
962-6352
Ja20-3m

DRESSMAKINNG

DRESS MAKING
CHILDREN'S CLOTHING
INFANTS TO SIX X
INCLUDING LAYETTES
9 A.M. to 6:30 P.M.
962-6407
S8-1m

EXPERIENCED
SEAMSTRESS
For
DRESSMAKING and
ALTERATIONS
Orders Filled Promptly
968-6363
After 6 p.m.
Je31-3m

DRY CLEANING

WOODLAND
DRY CLEANERS
—Shirt Laundering
—Cold Storage
—Dry Cleaning
—For Fast Courteous Delivery
CALL 968-6438
816 DUNDAS E.
Ap26-tf

LLOYD'S CLEANERS
SHIRT LAUNDERERS
—Moth Proofing
—Alterations, repairs
—Waterproofing
—Drapes, Rugs
—Storage.
160 CATHERINE
968-5343
Ap27-tf

FLOORING

TORGINAL SEAMLESS FLOORING
Tomorrow's Floor Today
NO WAXING
NO SCUFFING
CHARLES W. LAMBERT LTD.
962-3437 or
962-6322
F11-tf

FLOOR FINISHING

MAUND'S SERVICE
340 Pinnacle Street — 962-0637
Floor sanding and finishing, cleaning, waxing and polishing. Window cleaning and wall washing — RENTALS of floor sanders and edgers, scrubbing and polishing machines.
Commercial Vacuums and Mopping Equipment
Ap30-tf

EARL DARRAH
Dial 962-6073 — 30 Bridge St. East
Sanding Machines and Floor Polishers for Rent
Expert Installation on Mastic Rubber Tile and Marboleum Floor
— Free Estimates —
Ap30-tf

INVESTMENTS

American Growth Funds Limited
Growth Equity Fund Limited
European Growth Fund Limited
Canadian Trusteed Income Fund
A.G.F. MANAGEMENT LIMITED
Office Over Bank of Montreal
268 Dundas St. E., Ph. 962-4232
Ken Pinder — Area Manager
Ag23-3m

LANDSCAPING

SODDING
Fresh From Our Field To You The Customer
—LOAM
—MANURE
—FILL
—GRAVEL
—CRUSHED GRAVEL
—Mortar Sand, Etc.
—MORTAR SAND, ETC.
— FREE ESTIMATES —
IVAN MAY LANDSCAPING
968-8117
S13-3m

LOANS

CASH IMMEDIATELY AVAILABLE
LOWEST RATES
First and Second Mortgages
Agreements of Sale
We Buy Or Sell Mortgages
Courteous Confidential Service
In Your Home or Our Office.
GERALD JOYCE
REALTY LTD.
962-5336
Ja21-tf

LUMBER

ROLLINS LUMBER
LIMITED
627 Dundas Street West
Phone 968-6483
OPEN SATURDAYS
'TIL 5 P.M.
N18-tf

MIMEOGRAPHING RUBBER STAMPS

THE JAMES TEXTS LIMITED
181-183 Front Street
PHONE 962-6773
Fast, efficient work covering all needs. Reports, Circular Letters, Statements, Clubs, Lodges, Churches, etc. One day service on all types of Rubber Stamps Numbering Machines and Supplies.
Ja12-tf

MOTORCYCLE SERVICE

All Makes
Satisfaction Guaranteed
European Mechanic
174 N. FRONT
5 - 10 p.m.
Ag29-1m

MUSIC SCHOOLS

KAMMER SCHOOL OF MUSIC
Offers
Private Instructions for Guitar, Uke, Banjo, Mandolin, Trumpet, Trombone, Clarinet, Sax, Accordion, Drums, Voice, Etc.
We Rent Instruments
CHARLIE KAMMER
Musical Supplies
304 Front St. ......—...... Belleville
PHONE 962-6878
My18-tf

MILLINERY

GERTRUDE'S MILLINERY
and ACCESSORIES
Bridal Veils Made To Order
Also Ready Made
Bridesmaids' Head Pieces
221 FRONT STREET
962-7060
Ag31-1m

PUMPS

FOR ALL YOUR PUMP NEEDS SEE REID'S
—New Sta-Rite Beatty and Other Systems.
—Good selection of used pumps
—Quinte district headquarters for Homart parts.
—Specializing in repairs to all makes of pumps.
—Quality plastic pipe and fittings
—Cascade 40 Water Heater Installations
—Plumbing Repairs
—Well Tiles — Septic Tanks
—Tile Beds.
GARNET REID
Pump Sales and Service
R.R. 3, (Avonlough Rd.), Belleville.
Call Anytime 968-5453
S13-3m

RECONDITIONED TV'S

LATE MODEL TV'S
Fully Guaranteed
$19.00 up
24-Hour — 7-Day Service
HOPKIN'S RADIO and
TELEVISION REPAIRS
107 Station St.
962-3230
Jy16-3m

RENTALS

NOW RENTING
Cement Mixers — Cement Power Trowlers — Lawn and Garden Equipment — Camping Trailers and Tents
QUINTE RENT-ALLS
We Rent Most Anything
112 FRONT STREET
962-9456
Je29-3m

RUBBER STAMPS

All Kinds of Rubber Stamps
"Custom Made"
"The Way YOU Want It"
24-Hour Services Available at
O'NEIL SALES LIMITED
115 Front Street
THE JAMES TEXTS LIMITED
181-183 Front Street
BARRATT'S STATIONERY
236 Front Street — 962-6193
Belleville, Ont.

ROOFING and EAVESTROUGHING

BAILEY ROOFING
SHEET METAL
BUILT-UP ROOF SPECIALIST
SHINGLING —
EAVESTROUGH INSTALLED
ANYWHERE
ALL WORK GUARANTEED
FREE ESTIMATES
962-3394
ROBERT BAILEY & SON
Ap23-tf

SEPTIC TANK PUMPING

SEPTIC TANK PUMPING
J. W. SHARPE
396-2219
Deseronto
Tile Installations
and Repairs
Mr24-tf

SERVICE STATIONS

JIM TEBWORTH'S
TEXACO SERVICE STATION
496 West Dundas Street
962-6162
Open Every Night & Every Sunday
Lubrication — Gas — Oil Diesel
Mufflers and Tail Pipes
Minor Repairs
Personalized Service
Guaranteed Workmanship
Je14-tf

SEWING MACHINE REPAIRS

SEWING MACHINE
REPAIR — ALL MAKES
Satisfaction Guaranteed
YOUR BERINA DEALER
PLAZA SEWING CENTRE
Belleville — 968-6600
Ap6-tf

SMALL APPLIANCE REPAIRS

BELLEVILLE SERVICE CENTRE
67 Dundas E.
Complete Small Appliance
Repair Service
All Work Guaranteed
Factory Authorized Depot for
Proctor-Silex Ltd.,
Parts and Service
962-7070
962-6638
Ap27-tf

SEWAGE SERVICE

THE CONVERTO SYSTEM
INDIVIDUAL
HOME SEWAGE TREATMENT
Available From
DON KELLER CONSTRUCTION
General Contractor
63 Palmer Rd. — Phone 962-1165
Belleville, Ontario
Je29-3m

TREE SERVICE

O'BRIEN TREE SERVICE
Complete Tree Care
15 Years Experience
Pruning — Feeding — Spraying
Transplanting — Cabling —
Bracing — Tree and Stump Removal
Free Estimates — Fully Insured.
FRANK O'BRIEN
962-4396
Jy28-3m

TV SERVICE

CIRCLE TV SERVICE
(Belleville)
LTD.
IS A SERVICE CENTRE
for
16 Different TV and Radio Manufacturers
Call 968-6791
For Factory Service
On Your TV or Radio
260 COLEMAN
Ag31-3m

FAST SERVICE ANYWHERE
24-Hour — 7-Day Service
Repairs To All Makes
HOPKIN'S RADIO and
TELEVISION REPAIRS
107 Station Street
962-3230
O26-tf

TILES

We Supply and Install
CERAMIC WALL TILE and
All Types of FLOORING and
FLOOR TILE
Phone For Free Estimates
BELLEWOOD LUMBER &
BUILDING SUPPLIES
443 Dundas Street East
Belleville
Phone 962-4681
N15-tf

TYPEWRITER

THE JAMES TEXTS LIMITED
Prompt and Efficient Repairs on
All Makes of Machines
Typewriters and Adding Machines
for rent
181-183 Front St. — Ph: 962-6773
Ag1-eo-tf

UPHOLSTERING

UPHOLSTERING
OLD AND MODERN FURNITURE
Also
CHROME CHAIRS
We Supply Highest Quality
Fabrics
Very Reasonable — Call Anytime
962-7622
D6-tf

WELL DRILLING

GEORGE H. CHALK
R. R. 6 — Napanee
Wells for Home, Farm & Industry
For Price and Terms
PHONE 354-3616
D6-tf

WELDING EQUIPMENT AND SUPPLIES

FOLEY SUPPLY AND
MACHINE CO. LTD.
WELDING AND CUTTING
EQUIPMENT
Rods & Accessories — AC & DC
Arc Welders — Electrodes &
Accessories — Oxygen —
Acetylene — Argon-Nitrogen —
Medical Gases — Safety Hats —
Canadian Liquid Air Distributor
25 Wallbridge Cr. — 968-3708
F3-tf

VACUUM CLEANER SERVICE

SAVE $ $ $ $
Let Us Install A NEW
VACUUM CLEANER HOSE
On Your OLD ENDS
PLAZA SEWING CENTRE
Belleville — 968-6600
Ap25-tf

FILTER QUEEN
Authorized
SALES AND SERVICE
All Work Guaranteed
Phone
J. CUNNINGHAM
Trenton 392-3661
N13-tf

VACUUM CLEANER REPAIRS
HOOVERS A Specialty
Genuine HOOVER Parts
Hoses To Fit Most Cleaners
H. CAMPBELL
Booth Radio — 962-3788
Free Pick-up & Delivery
In City
S26-tf

WATCH REPAIRS

EXPERT WATCH and
JEWELLERY REPAIRS
By Experienced Watch Makers
Members Canadian Jewellers
Association
Satisfaction Guaranteed
A. E. WONNACOTT
278 Front Street
Over Geen's Drug Store
962-3742
Mr1-tf

YACHT BROKERS

SAILING CRAFT
and CRUISERS
Buying or Selling
Consult
QUINTE MARINE
1 Mile East of Deseronto on Hwy. 2
From Belleville Dial 396-2339 (no charge)
Other calls Area 613 396-2339
O29-tf

AUCTION SALE

SATURDAY, SEPT. 17
Starting 1 P.M. Sharp
164 BLEECKER AVE.

3-Pce. chesterfield suite, 21" TV and aerial; 8-piece dining room set; wicker furniture; rocking chairs; music cabinet; refrigerator; electric stove; washing machine; dresser; cedar chest; sewing machine; couch; utility table; bookcase, odd chairs, rugs, bedding, mantle clock, stuffed owl & fish, lamps, tubs, trunk, jars, toaster, fry pan, dishware, glassware and numerous other items.

Terms — Cash.
Owner — Mrs. E. Farnsworth
Auctioneer
STEVE BANY
962-7126
S13-4t

DEPARTMENT OF HIGHWAYS,
ONTARIO

NOTICE TO SUPPLIERS OF
FURNACE AND STOVE OIL

SUPPLY CONTRACT NO. SA-66-2712
DISTRICT NO. 8 KINGSTON

Sealed Tenders on forms supplied by the Department for the above Contract will be received by the District Engineer Department of Highways, Box 970, Ontario Government Building, 335 Counter Street, Kingston, Ontario, until 12:00 o'clock noon E.S.T.

TUESDAY, OCTOBER 4th, 1966

Specifications, Information to Bidders, Tender forms and envelopes may be obtained by calling at or by mail to the District Engineer at the above mentioned address.

The lowest or any tender not necessarily accepted.

DEPARTMENT of HIGHWAYS
ONTARIO

REAL ESTATE FOR SALE

VERY ATTRACTIVE AND OPEN TO OFFERS

And conveniently situated on a beautiful landscaped lot in the east hill. This 2 storey 4 bedroom brick and frame home that is just immaculate. Spacious 20 x 14 living room, separate dining room, modern tile 4-piece bath with linen closet. Finished rec room with 3-piece bath. F.A. oil furnace, 6% mortgage, reasonable monthly payments, give us a call, owner is anxious to sell.

STIRLING AREA

A 2 storey 3 bedroom modern home in the country, double living room separate dining room, 3-piece bath, basement, has a small stable, with hen house, garage, situated on 1½ acres of land. Full price $10,000. Give us a call. Your down payment may do.

R. R. 2 Stirling on the Ridge Road we have for sale a 2 storey 3 bedroom well kept modern home, with living room and separate dining room, 3-piece bath, full basement, furnace, good well. Situated on a good sized lot. Make us an offer.

A nice 2 storey 3 bedroom, well kept home in the Foxboro area. Situated on a one acre lot. Good garden soil. With a large garage or shed, good well. Owner will take back a 1st mortgage. Give us a call.

Guaranty Trust

REAL ESTATE

OFFICE: 9 till 5 — 968-6711

EVENINGS CALL —

Clifford Ray 962-0661
Floyd Bartlett . Stirling 395-3434

S13-16

ROSLIN

Good family home in lower price range consisting of 3 bedrooms, large living room and separate dining room, garage. A handyman could convert this property at very little cost into excellent living quarters. Terms to suitable purchaser.

TWEED

Duplex, upper and lower, each containing 2 bedrooms and bath Presently rented and showing excellent return on asking price of $8,500. Terms arranged.

TYENDINAGA

Offers invited on this 230 acre farm on paved road within 13 miles of Belleville, well fenced and watered. 173 acres under cultivation, balance excellent pasture and woodland, out buildings in good repair, dwelling is spacious and would suit large family. Must be sold to close estate.

ELDORADO

100 acre farm near Eldorado with 80 acres good work land. Outbuildings are in good repair and provide stabling for approximately 60 head. The house is modern throughout including 4-piece bath and oil furnace, 6 bedrooms and very nicely landscaped, never failing water supply. The asking price is only $13,500.

FRANK S.

Follwell

REALTOR

400 Front Street

Phone 968-6795

IF NO ANSWER CALL . . .
W. OLIVER 968-5896
J. HIBBARD 968-7819
K. D. SHARPE Tweed .. 478-6912

Lakeshore Bungalow

This lovely year round home situated on a large landscaped lot overlooking the water could be just the one you have been looking for. Beautiful living room with Thermapane windows, 22' dining room or family room and a well appointed kitchen with a lovely view. There are two master sized bedrooms, den and tiled bath, lots of closets, basement with laundry facilities and oil furnace. Taxes are just $132. This property could qualify for V.L.A. Call for your appointment now.

Handyman's Special

Close to downtown on the West side, this home offers an opportunity to someone who can do their own renovations. Living room with hardwood floors, kitchens with cupboards, small dining room and two bedrooms. Small lot and taxes are just $70.00. See it and make us an offer. Call

968-5757

J. E.

McKinney

Realtor

ATTRACTIVE BRICK

The large living room features a lovely picture window. Side hall leads to three spacious bedrooms and a 4-piece tiled bath with vanity. Modern kitchen has lots of cupboards. Possession October 1st. Full price $12,500.00.

Call REG DANIEL — 962-2943

J. A. FAIR

Real Estate Broker

962-0985

TRY A FAIR DEAL AT FAIR'S

S14-16-22

PRIVATE SALE 2 APARTMENT brick house. Full basement. Garage. Good location. Reasonable Price. 962-0684. S6-tf

2 BEDROOM HOME ON BAY. Tile floors. 3 piece bath. Motor and boat. 962-1706. Ag11-tf

REAL ESTATE FOR SALE

WOODS

Real Estate Broker

130 FRONT STREET

Member of the Belleville Real Estate Board

$4,500.

country bungalow, 2 bedrooms. Modern kitchen, 3-piece bath. A low down payment will do and monthly payments of $45.00.

ON THE BAY

100 ft of choice bay frontage with 3 bedroom ranch type bungalow. Extra large living room and family room overlooking the water. Modern bath, kitchen and oil furnace. Terms to suit.

EAST SIDE

quiet crescent, 3 year old bungalow. Expertly landscaped and nicely decorated, 3 larger than average bedrooms. Completely finished family room. Separate dining area and everyday eating space in the kitchen. This home gives larger than average living accommodations.

NEW

and ready for immediate possession. Terms and down payments to suit. See them.

OFFICE: 968-6471

OPEN 'TIL 9 P.M.

IF NO ANSWER CALL

GORDON DETLOR 962-4174
PHIL RAY 968-7239
GORDON WOODS 962-8217

2 ACRES 4 BEDROOMS

$13,900 full price. 2 storey solid brick. Modern in every respect. About four miles from city. Exceptionally large double living room. Separate formal dining room and large modern kitchen. Four-piece tiled bath. Full basement. New heating system. Approved by V.L.A.

BUNGALOW EAST HILL CENTRAL

$13,900 full price for this most modern bungalow located in the older east hill district. Exceptionally large living room. Hollywood kitchen with loads of cupboards. Finished basement with 2-piece bath and laundry room. Hot water heating system. Terms arranged.

71.00 PER MONTH

Includes interest, principal and taxes. $10,900 full price. Three bright bedrooms. Large kitchen with dining area and spacious living room, 4-piece tiled bath. Finished recreation room and separate laundry room. Hardwood and tiled floors throughout. Immediate possession arranged.

D. T.

STORK

Real Estate Broker

Member of Belleville Real Estate Board

247½ FRONT ST.

968-5748

Open Evenings until 9 p.m.
IF NO ANSWER CALL . . .

962-3648

S16-6t

W. J.

McCormick

Realty Ltd.

Multiple Listing Service

DELIGHTFUL GROUNDS

Price in ownership is most apparent in this charming 6 room bungalow in East Hill on one of the nicest lots in the City. Lovely shade trees and shrubbery. Among the attractive features are the many windows, and the three bedrooms which may be completely shut off from remainder of house The driveway is paved, the lot fenced, the heating costs low and the mortgage interest rat only 5% Asking price $14,900.00.

IN THE COUNTRY

$11,500.00 — only 10 miles from Belleville. 5 roomed modern 3 bedroom bungalow — full basement — forced air oil furnace, garage, excellent water supply. Lot 500 x 275 —terms available.

$75.00 MONTHLY

$8,900.00 — Church Street commercial location. Lot 33 x 175 with frontage on street at rear, including 2 storey 6 roomed residence in spotless condition — only $1,000.00 down, balance open mortgage.

80 STATION STREET

PHONE 962-5307

Open Evenings Till 9 P.M.

IT'S NO SECRET

Why We Outbuild All Others

WE OUTBID THEM!

OUR PRICES ARE LOWER—MUCH LOWER AND — We don't cut quality — The More We Sell The Cheaper We Can Sell

LET US PRICE YOUR PLAN — YOU'LL SEE

MAURICE H. ROLLINS CONST. LTD.

Jy22-ev-t-tf

PRIVATE SALE BROWN BRICK split-level 3-bedroom, finished rec. room, tiled bathroom, fully landscaped. 6% mortgage $14,800. Phone 962-3646. Ag16-tf

REAL ESTATE FOR SALE

Cash For Your Home

List With

D. J.

WHALEN

Real Estate Limited

ON THE BAY OF QUINTE

2 bedroom home — year round living. Lovely view of the Bay. — Good size lot. Only $12,900. — Owner will carry first mortgage. Call now on this home.

567 BRIDGE ST. E.

3 bedroom bungalow, dining area, large living room, fireplace, rec room, lot size 57 x 150. We suggest you have a look and call for further particulars.

TOBACCO SHOP

Long established business — good location in Belleville — complete stock and equipment. Sorry — cash deal only — Call for particulars.

OFFICE: 962-4538

231 FRONT ST.

IF NO ANSWER CALL

HAROLD WILKINSON 968-5234
JOHN DEACON 962-2939

OPEN EVENINGS TILL 9 P.M.

FOR REAL ACTION

H. Morrison

REAL ESTATE BROKER

208 Pinnacle St. — 962-8695

OPEN EVENINGS TILL 9 P.M.

EXCLUSIVE LISTINGS

STRIKINGLY DIFFERENT 4 YEARS OLD

The ENSENATA was thoughtfully designed by this quality builder for the family who has taste and likes something different. The living room, with new wall to wall broadloom, has 3 good walls for furniture placement, spacious modern kitchen with hooded exhaust fan, centre hall in broadloom leading to 3 family sized bedrooms and the most modern 6-piece fully ceramic bathroom found only in the most expensive homes. The custom rec room has a fireplace, study and bar, separate utility room and work room. The exterior is patterned in diamond clay brick and colorful anglestone. Paved drive, carport, stone planters, 2 patios and a brick barbecue. Compared to today's prices and payments, this home cannot be duplicated. Only $113. monthly.

"THE OFFICE THAT'S BIG ON SERVICE"

FOXBORO BUNGALOW

Here is a perfect home for retirement on a beautifully landscaped lot, with paved drive and attached garage. Lovely panelled family room, kitchen, two bedrooms and living room with broadloom, wall to wall. Basement is custom finished with third bedroom or rec room, and laundry room with built in cupboards. Full price only $12,800.00.

103 EMILY STREET UNBEATABLE VALUE

Here is a good family home with three bedrooms. L shaped living dining room, full basement and finished rec room. If you are looking for a fairly new home at modest cost, be sure to see this one.

10 MEADOWVALE AVE. CLAY BRICK

This lovely home is located adjacent to the Moira High School. Has a split level entrance, attached garage and finished rec room. Many extras that you should see. Call us today and make an appointment to inspect.

GERALD

JOYCE

REALTY LIMITED

374 FRONT ST.

PHONE 962-5326

OPEN EVENINGS UNTIL 9:00

OPEN HOUSE

70 Wright Ave. Sunday 2-4. Privacy of well treed lot. Delightful winterized sunroom, dining area, 19 - 13 living room, 13 - 12 master bedroom. Grade level basement, enclosed garage. Price and terms reduced for quick sale. Offers. Doug Grant Realty. S16-6t

— PRIVATE SALE —

3 bedroom split level, East Hill. Finished rec room, large lot. Carries for $98. per month. 6% mortgage. Low down payment.

962-6855

S9-tf

CASH CLIENT REQUIRES 3 BEDroom brick bungalow, East Hill, fireplace preferred. 968-5757. J. E. McKinney, Real Estate. S15-3t

HORSES FOR SALE

3 YEAR OLD RIDING HORSES. One mare and one gelding with or without saddles. Trenton 392-9455. S10-6t

TENDERS

THE CORPORATION OF THE COUNTY OF HASTINGS

TENDERS FOR ROAD CONSTRUCTION CONTRACT NO. 824-1

SEALED TENDERS on forms supplied by the County Engineer of the County of Hastings or by the Consulting Engineer will be received by the County Engineer, P. M. Anderson, Esq., P. Eng., at his office in the Court House in the City of Belleville, Ontario until 12:00 o'clock noon Eastern Daylight Saving Time on

WEDNESDAY, the 28th DAY OF SEPTEMBER, 1966

for the reconstruction of Development Road Number 824 (County Road Number 12)) from King's Highway Number 7 northerly 7.18 miles to Hastings County Road Number 20, Township of Madoc, County of Hastings, Station 0-00 to Station 377-88. The work to be done includes grading, drainage, granular base and such other work as may be necessary for a complete job.

PLANS, SPECIFICATIONS and FORM OF TENDER may be obtained from the County Engineer or at the office of the Consulting Engineer, for the sum of TWENTY-FIVE ($25.00) DOLLARS which will not be refunded.

EACH TENDER must be accompanied by a certified cheque for an amount equal to at least 5% of the total tender, but not less than the amount of FORTY THOUSAND ($40,000.00) DOLLARS, and the successful bidder must provide a contract bond by an approved Guarantee Company for 100% of the total tender.

The lowest or any tender not necessarily accepted.

P. M. Anderson, P. Eng.,
County Engineer,
The Corporation of the County of Hastings,
Court House,
BELLEVILLE, Ontario.

McAlpine & Bews,
Consulting Engineers,
9 Bridge Street West,
Bancroft, Ontario.

S7-9-16

AUCTION SALE

COMMUNITY AUCTION SALE
HOPKIN'S GARAGE
Foxboro
SEPTEMBER 17th
At 1 O'Clock

4 oil burners; 2 kitchen cupboards; 1 coal-oil stove, like new; 1 extension table; 2 floor lamps; 4 chairs; 2 rocking chairs; one large and one small; 1 coal stove; 2 — 200-gal oil tanks; 1 fridge; 1 electric stove heavy duty Moffat; 2 card tables and 4 chairs; 1 arm chair and 1 space saver; 1 smoker set; 1 full size bed; 1 steel work bench; 250 gal. oil tank; 1 toaster and coffee maker; 1 rubber tired buggy; 7 - 80-lb. milk cans. Many other items too numerous to mention.

Please have articles in at noon on day of sale.

AUCTIONEER
WALTER JOHNSTON
Ph. 962-1056

S13-16

MONEY TO LOAN

MONEY FOR RENT

Take care of all your bills right now and stop worrying about them. Phone Crescent and tell us how much money you'd like to rent. Then just drop in and pick up your cash. It can take as little as 10 minutes to rent the money you need at Crescent.

Some of the Pleasant Ways You Can Rent From Crescent —

CRESCENT MONEY RENTAL PLAN

You Can Rent	For As Long As	Repay Monthly Only
$ 52.88	12 months	$ 5.00
103.75	12 months	10.00
310.78	20 months	19.00
506.94	30 months	22.00
738.89	30 months	32.00
988.39	30 months	41.00
2034.20	36 months	76.00

Larger amounts for any purpose are available — just ask.

CRESCENT FINANCE

CANADA'S MOST CONSIDERATE FINANCE COMPANY

384 Front St. — Belleville
Phone 962-9237
45 Dundas St. West — Trenton
Phone 392-1283

CASH

Unlimited Funds
For 1st or 2nd Mortgages
Advisory Service at
No Obligation
D. T. STORK
MORTGAGE BROKERS
247½ FRONT STREET
968-5748

Ag19-eod-tf

NOTICE

CORPORATION OF THE COUNTY OF HASTINGS TREASURER'S SALE OF LANDS

in the County of Hastings, in the Province of Ontario

TO WIT:

By virtue of a warrant issued by the Warden of the County of Hastings, bearing date of the 17th day of June, 1966, sale of lands in arrears of taxes in the County of Hastings will be held in the Court House, in the City of Belleville, at the hour of Ten O'Clock in the morning on Wednesday, October 12th, 1966, unless the taxes and costs are sooner paid. Notice is hereby given that the list of lands for sale for arrears of taxes has been published in the Ontario Gazette on the 2nd day of July, 1966; and that copies of the said list may be had at my office.

Dated at the Treasurer's Office this 11th day of July 1966.

Carl E. Bateman,
Treasurer,
County of Hastings.

Jy15-ev-f-tf-13w

ORCHESTRA

MUSICAL GROUP AVAILABLE for engagements, call Saturday's or evenings. 968-3834. S14-6t

BOAT STORAGE

WINTER STORAGE FOR BOATS. Free pick-up and delivery if desired. No motors. Phone 968-6168. S15-6t

AMBITIOUS SALESMAN REQUIRED

FOR A MAJOR BISCUIT COMPANY

Area Trenton to Brockville. New car supplied. All company benefits. Salary and commission on sales.

Apply in confidence in your own hand writing giving a complete resume of your experience.

BOX A99 c/o THE INTELLIGENCER

HUNTERS

FILL YOUR EVERY NEED HERE

FOR THE BIGGEST SELECTION OF GUNS SHELLS HUNTING EQUIPMENT

ALSO A SPECIAL ! ON DECOYS

VISIT KELLY'S

SPORT SHOP
347 N. FRONT
OPEN TIL 9 EVERY NIGHT
962-0568

S12-34

START THE HUNTING SEASON OFF RIGHT

with

—GUNS
—SHELLS
—TACKLE
—TACKLE BOXES
—CHARCOAL
—GAS CANS
—HUNTING SUPPLIES

from

CHOWN'S
BELLEVILLE SHOPPING CENTRE
968-6777

S12-6t

BUSINESS OPPORTUNITIES

RESTAURANT FOR SALE

Anthony's Grill in Picton. Good volume restaurant for the right party. For information contact SAM GENTILE, Picton Daytime 476-2271 Eve. 476-2273

S15-3t

— BEST OFFER —

SMALL BEAUTY SALON
—With A Good Clientele
—Not To Far From Belleville

962-6669

S13-3t

THE WORLD'S STEADIEST SELLER — TOBACCO OPPORTUNITY

Requires only 2 to 4 hours per week in your spare time

Openings for Men & Women To service Automatic Cigarette Vendors, on prominent establishd locations. Start earning CASH immediately. Only $900.00 required to commence. Bank financing available with $100.00 deposit for sound individuals.

Write Box A-43 The Intelligencer S12-6t

NOTICE

FAST CONVENIENT ECONOMICAL TAXI SERVICE

Give us a ring at any hour of the day or night, Call 968-6464-5-6, for prompt, courteous taxi service anywhere in Ontario.

CHECKER RADIO TAXI

968-6464
968-6465
968-6466

130 FRONT STREET
Belleville, Ontario

Ja8-tf

WANTED TO BUY

—Shampoo Basin
—2 Hydraulic Beauty Shop Chairs
—3 Dryers, 3 Stand-Up Smokers
And Any Other Beauty Parlor Equipment in A-1 Shape.

Trenton 392-6509 Or Write P.O. Box 280 TRENTON

S15-17

NOTICE

RAYMAN EQUIPMENT CO.

Of Lindsay, Peterborough and Campbellford

DEALER FOR

J. I. Case Agricultural and Utility New and Used Equipment

SALES, SERVICE AND PARTS

Are pleased to announce the appointment of

BERNARD HOLLINGER - FOXBORO

To their sales staff

Bernard has a number of years' experience with Case Equipment and he invites his friends and customers to contact him at

968-6155

AUCTION SALE

SATURDAY, SEPT. 24
At 1:00 P.M.

1 Mile North of Shannonville on 2nd Concession of Tyendinaga

5-piece oak dining suite; Heintzman piano and bench; 3-piece chesterfield suite; refrigerator; large Duo-Therm with fan; platform rocker; sewing machine; roll-away beds; chime clock; washer; rugs; dining chairs; dressers; occasional chair; music cabinet; trunks; oil lamps; odd chairs; rockers; glassware; mirrors; drapes; crocks; tools; electric motors; antique and modern dishes.

A.C. D-14 tractor; A.C. hydraulic tractor mower, A.C. 3-furrow plow; A.C. cultivator; Int. manure spreader; Maloo bale loader; McD. 13-disc seed drill; tractor umbrella; 4 section drags; 3 drum roller; 2 rubber tired wagons and racks; heat houser; 2 wheel trailer; dump rake; M.H. milker— 2 single units; cream separator; trough heater; water trough; garden tiller; Quantity baled hay and straw; 235 bus. oats; cedar posts; stove wood; used lumber; snow fence; etc.

Terms — Cash.

Owner — Wm. McMechan.

CAMERON BUNNETT
Auctioneer
Phone 962-1991

S16-21-22

AUCTION SALE

SATURDAY, SEPT. 17
At 1:30
190 YEOMANS STREET

Piano and bench; 5-piece parlor suite; rangette; refrigerator; beds; dressers; drop-side couch; antique side board; furnacette; hall rack; chest of drawers; ladder; rocker; dining table and chairs; kitchen range; chairs; tables; toilets sets; extension table; lamps; runners; linens; garden tools; lawn chairs; dishes; etc.

Terms — Cash.

Owner — Mrs. M. Hector.

CAMERON BUNNETT
Auctioneer
Phone 962-1991

S10-15-16

TENDERS

TENDERS DAIRY PRODUCTS

Tenders will be accepted until noon

SEPTEMBER 30th, 1966

for the supply of milk, cottage cheese and butter.

The products must be of first quality, acceptable to the purchaser and conform to all government tests and standards.

Details as to quantities required and deliveries may be obtained by apply to the undersigned.

The lowest or any tender not necessarily accepted.

L. W. Probert,
Business Administrator,
Ontario School for the Deaf
Belleville, Ontario.

S16-31

NOTICE

HASTINGS COUNTY HEALTH UNIT

The Public are reminded that any person intending to install a septic tank or to introduce any changes in an existing septic tank system must first obtain the necessary permit from Mr. Lloyd Ellerton, Chief Public Health Inspector, 206 Pinnacle St., Belleville.

PLEASE NOTE: Our present telephone number is 962-5386.

C. R. Lenk, M.D., D.P.H.,
Medical Officer of Health
and Director.

NOTICE

BEGINNING OCTOBER 1st, 1966

Our Place of Business will be closed on Tues. Evenings for the Winter Months.

ALTON HADLEY LTD.
NORTH FRONT STREET

S9-16-23

NOTICE

Notice is hereby given that in the very near future the Public School Board of the Township School Area of Ameliasburgh intends to dispose of all the one-room schools now under its jurisdiction. These schools are, North Lakeside, Little Kingston, Youngs, Adams, Salem, Victoria, Centre, Ameliasburg, Mountain View, Albury and Huff's Island.

Anyone interested in these properties please contact the secretary in writing.

George F. Flower,
Sec.-Treas.
R. R. 7, Belleville, Ont.

S13-4t

LOTS FOR SALE

WOODED LOT ON BEAUTIFUL Wellington Bay, 100 foot frontage, by 230 feet. Suitable for home or cottage. 968-3887. S15-6t

OUT OF TOWN — RETIRE $8,700. Building cost $11,500, plus 3,000 improvements. Located Cardiff, Ontario in Haliburton Highlands, modern three bedrooms perfect condition, attached garage every convenience, town sewers, free water, low taxes, half down only $46. month. P.I.T. Phone Cardiff 2336. S16-3t

TRAILERS FOR SALE

MOBILE HOME, HALLMARK — 10 x 42 furnished in perfect condition, terms can be arranged, Contact Al J. Foley, 2 Ross St. Picton, 476-6368 days or Mrs. Freda Hyatt, Cherry Valley 476-6001 evenings.

'55 — 41 X 10 CANADIAN STAR, 2 bedrooms. Fully furnished, reasonable for cash. Can be seen any time at Dawson's Motel, Trailer Park, Deseronto. S16-6t

SHASTA, GOLDEN FALCON Rambler, Used trailer. Glendale Mobile Homes. See our wide selection, Richard's Trailer Sales and Rentals. 278 Dundas E., Trenton 392-1251. The price is right. Jy13-2m

MUSIC LESSONS

MUSIC THEORY, PRIVATE LESsons. Phone 968-8657. S14-6t

Ann Landers

Psychiatric Help Can Be Real Life-Saver

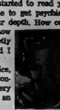

ANN LANDERS

DEAR ANN LANDERS: When I first started to read your column, I resented it when you told people to get psychiatric help. It seemed to me you were out of your depth. How could you know who needed psychiatric help? I now realize that I resented it because I secretly feared I needed psychiatric help myself and I hated to face the truth.

Well, I finally had to make a choice, either subject myself to the couch or to continue to crawl through life, — hating every day — miserable, depressed and ending up an alcoholic, a hop-head or a suicide.

I was fortunate. I found the right psychiatrist on the first try. (Some of my friends were less fortunate.) I now am looking forward to a new life.

Therapy can be agony because it brings one face to face with himself, and this can be devastating and painful experience. But it opens all sorts of doors, destroys nameless fears and can be a well-spring of strength and hope.

Keep telling people to get psychiatric help, Ann, even though a lot of them don't want to hear it. — VICTORY IN SIGHT.

DEAR VIC: Your letter couldn't have come at a better time. Please read on:

* * *

DEAR ANN LANDERS: I am fed up with your ridiculous column. When you can't come up with an answer you tell people to see a psychiatrist. Do you think you are the only person in the world who knows about psychiatry?

I take violent exception to your advice to "Picket Fence," the woman whose husband wanted her to feed the kids in the kitchen before he got home. He said he could not enjoy dinner with the kids and that they gave him indigestion. You told her that a father who can't stand the sound and sight of his children at the dinner table should see a psychiatrist. And then you said something equally dumb — that this father had better learn how to stand his kids now or they wouldn't be able to stand him when they are older.

You are the one who needs to see a psychiatrist. How many two-and-three-year-olds have you had at dinner with lately? If a husband wants to enjoy a peaceful meal with his wife, why should he be subjected to yelling, hitting, spilling and jabber jabber jabber?

Why didn't you tell the wife to train her children in the kitchen? When they can conduct themselves properly they should then be brought into the dining room to eat with dad. — FORMER READER.

DEAR FORMER: Are you talking about monkeys or children? Your suggestion that they be trained in the kitchen makes me wonder.

In most families, the dinner hour is the only time the family gets together to share a common activity. Children need not hit each other or yell and jabber at the table. There is no better opportunity to teach manners, co-operation, and civilized conversational habits than in the dining room. This is also the ideal time for a father to exert a paternal, directive influence on his children.

Feeding kids in the kitchen and keeping them out of sight when daddy comes home may add a Hollywood touch to marriage but it does less than nothing for father-children relationships which has hit a new low in this age of affluence.

FOR SALE OR TRADE

300 POCKET NOVELS INI NEW condition exchange for what you have. Also stainless steel, 3 compartment sink, Box 1302 Picton. S15-6t

ALL ALUMINUM FOLDING travel trailer, used 3 weeks or trade for cabin trailer. Used 30-inch Leonard electric range. 12 Burton St., 968-6848. S14-6t

BOATS FOR SALE

1964 LAKEFIELD COMANCHE moulded mahogany, 14-foot, 6 ft. beam $850. new. Sell for $300. 173 Foster or Phone 962-4400. S14-6t

DOUBLE END DUCK BOAT. 968-5246. S14-6t

ONE ONLY MAHOGANY PLYwood runabout, deep hull, 13-foot long, 35 Evinrude, electric start and trailer $525. or best offer — Will take useful trade. 962-4431. S14-6t

LOST

LOST NEAR SHOPPING PLAZA. Diamond ring — Valuable. After six, 962-7804. S16-tf

DOUBLE STAINLESS STEEL sink on East Bridge St. 962-3687. S16-2t

SILVER GREY CAT LOST FROM 206 John St. 962-2093. S14-6t

GUITAR AND CASE FROM MASsassaga school. Reward offered to who ever returns it or for information leading to its recovery. 968-9248. S14-6t

SERVICES

FOR EXCELLENT SERVICE IN painting and decorating, tile flooring, laying, sanding and finishing hardwood floors, home renovations of all kinds. Phone Moran Enterprises. 962-1400 or 968-7341 Ja24-tf

FOR SALE OR RENT

FOR SALE OR RENT — A 3 BEDroom home at 174 Station Street on large lot with all conveniences. Good terms for reliable purchaser. Wager & Wager Ltd., Napanee, 354-3350. S13-15-17-19-21-23

RENTALS

3½ H.P. ROTOR TILLER, C&S supplied, delivered free. 962-3089. S16-6t

FOUND

YOUNG RABBIT ON PINE ST. Call between 3.15 and 7 p.m. 968-7851. S16-3t

BOY KILLED

WOODSTOCK (CP) — James Millard, 12, of Woostock, died Thursday night when he was struck by a CNR passenger train on a bridge he had climbed to catch a pigeon.

JOIN THE THOUSANDS OF HAPPY CLASSIFIED SHOPPERS

TO PLACE YOUR AD EVERY DAY

962-9171

FARMERS!

INSURE IN

THE BAY OF QUINTE AGRICULTURAL MUTUAL FIRE INSURANCE COMPANY

REPRESENTED BY

BURR INSURANCE AGENCY

Douglas Burr,
Residence Telephone
968-8183

Office Telephone 962-3471
210 A Front St.
Belleville, Ont.

FIRE — THEFT — ALL RISK — AUTOMOBILE
LIABILITY — ACCIDENT — BONDING

"Insure with Burr"

BLONDIE

ANDY CAPP

LI'L ABNER

BC

HI AND LOIS

THE GIANTS

POGO

ANDY

BRINGING UP FATHER

JOHNNY HAZARD

SNUFFY SMITH

BEANUS

ACROSS
1 Fastened a corset
6 Produce light
10 Superlative word
14 Lover: Italian
15 Ancient people of Gaul
16 Jai ——
17 Orders
19 Veld's companion
20 Oriental coin
21 Generous
23 Click beetle
24 Birds
27 Aquatic mammal
29 Clergyman
32 Favored
34 Also
35 Counterfeit
38 Art: Latin
40 Sea: Fr. Dunes
42 Conflict
44 Wanpiks product
45 Sweet all in Love's
47 Likewise not
49 Less interesting
51 Did garden chore
54 Unorthodox: Colloq.
55 Light amplification device
58 Adhesive
60 Epilog
63 Japanese cash
66 Aperture
67 Emphasized
70 Story
71 British weapon
72 Feminine name
73 Man's name
74 Multitude
75 Stallions

DOWN
1 British title
2 Girl friend, in Paris
3 Musician
4 Before
5 Month: Abbr.
6 Complainer: Colloq.
7 Young hare
8 Sign
9 Clave
10 Flags
11 Avoid adroitly

Yesterday's Puzzle Solved:

9/15/66

12 Business transactions
13 Diacritical mark
18 Young child
22 Long, long time
24 Conducted
25 Space
27 Spoken
28 Biblical word
30 Female animal
31 Leaping — amphibian
33 Sand pile
36 Certain photoengraving
37 ——verse letter
38 Hall ——
41 Supernatural being
43 Unpolished
46 Add sugar
48 Falls back
50 County: Seed
52 Goo?
53 Respectable
55 Shoemaker's tools
56 Key: 2 words
57 Roman road
59 Mal de ——
61 Door sign
62 Preposition
64 Haberdashery item
65 Roman date
68 Once around a track
69 Wedding ceremony phrase: 2 words

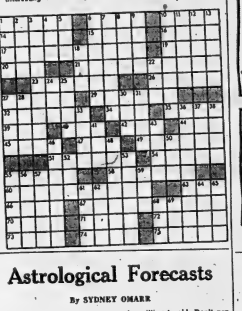

Astrological Forecasts

By SYDNEY OMARR

For September 17

ARIES (Mar. 21 — Apr. 19): Your chance to perceive ideas is enhanced. Be persistent, courageous. If you live up to principles . . . day represents real achievement. Give your best . . . and you get the best.

TAURUS (Apr. 20 — May 20): Changes possible where partnerships, legal matters are concerned. Be ready, alert. Keep mind open to creative suggestions. Get sufficient rest in evening.

GEMINI (May 21 — June 20): Home, domestic conditions accented. Your ability to work out intelligent problems highlighted. Best to accept cooperation offered. Don't try to go it alone.

CANCER (June 21 — July 22): Children could require some attention. Concentrate on creative approach . . . investigate meaningful hobbies. Day features pleasure, romance, self-expression.

LEO (July 23 — Aug. 22): Now you can push ahead to complete essential tasks. Further delay only complicates affairs. Know this and act accordingly. Best courses one of reliance upon past experience.

VIRGO (Aug. 23 — Sept. 22): Accent dealings with relatives. Take journey if necessary. Be ready to go anywhere to accomplish mission of harmony. Then you won't have cause for regret later.

LIBRA (Sept. 23 — Oct. 22): Fine time to pay and collect debts. Keep eye on possessions. Seek out genuine bargain. Don't believe fantasies . . . do insist upon facts.

SCORPIO (Oct. 23—Nov. 21): Utilize intuitive intellect. Follow through on hunch . . . then circumstances favor your best effort. You can shine at social affair tonight.

SAGITTARIUS (Nov. 22 — Dec. 21): Clandestine meeting, agreement indicated. Be ready to utilize alternative method. Key is being versatile, ready for surprises. Keep sense attuned.

CAPRICORN (Dec. 22 — Jan. 19): Unusual procedure rings bell of accomplishment. Friends ready, willing to aid. Don't permit pride to stand in way of progress.

AQUARIUS (Jan. 20 — Feb. 18): Career potential can be profitably discussed. Express confidence. Realize your own worth. Be a little selfish if necessary to accomplish basic aim.

PISCES (Feb. 19 — Mar. 20): Add to knowledge. Consolidate facts, information. Find out where you are going — and why. Love, money, health emphasized. Highlight domestic tranquility.

* * *

IF TODAY IS YOUR BIRTHDAY . . . you are capable of handling responsibility. You are a natural organizer . . . are capable of helping others find their proper niche.

MR. TWEEDY

by Ned Riddle

"On the other hand, there are those lazy, disinterested numbskulls among us who . . ."

TRUDY

THE LITTLE WOMAN

GIANT Rambler DISCOUNT SALE

Our Competitive Models Are

PRICED LESS

THAN ANY ADVERTISED SALE PRICE TO DATE

GUARANTEED *Continuing Service*

AL WATERSON Rambler LTD.

30 COLLEGE ST. W. DIAL 962-9277

GIRLS IN FRIDAY BEST — These girls, dressed up in their Friday — the Modern sabbath — best, stand outside the Sudan's presidential palace for an annual garden party and bazaar in aid of orphans. The girls are nurses. They wear western dress on weekdays and traditional garb in delicate blues, greens, mauves, and yellows on special occasions. (CP Photo)

Mahdis and Mirghanis Sudan's Cabots, Lodges

A Canadian Press reporter in Sudan finds that two wealthy families dominate the African nation's politics. The rivalry is described in this story.

By CARL MOLLINS

KHARTOUM (CP) — Sudanese politics sometimes seems like a family affair. Khartoum has its exotic version of the Cabots and the Lodges of old Boston.

The el Mahdis and the Mirghanis are prominent in politics, religion and business. Usually, they are rivals. Political commentary in a tea takes on the added piquancy of society gossip.

Add to that a small-town atmosphere where everyone who is anybody knows everyone else, and politics is played with a cozy intensity that can bring government to a standstill.

The el Mahdis—more than 100 descendants of the Mahdi who united the country in revolt against the British and Egyptians in the 1880s—are now of the most powerful families in the Middle East, rich from property, forestry and cotton.

They draw political strength in western Sudan from tribal loyalties and elsewhere from followers of the Mahdist Ansar sect of Islam. The Umma party, dominant partner in the government coalition, is virtually the political wing of the Ansar sect and thus of the el Mahdi family.

FAMILY IN CABINET

Saddik el Mahdi, 30, the tall, quiet graduate of Oxford University who became prime minister at the end of July, is president of the Umma party and heir to his aging uncle as imam of the Ansar sect.

Other members of the family were in the cabinet and on the supreme council of state.

The Mirghanis, whose wealth in part derives from property in the north and in holy city of Mecca, likewise have a family sect and political party. All el Mirghani is head of the Khatmia sect and patron of the People's Democratic Party.

The party, run on a day-to-day basis by Ali's son Mohammed Osman and Ahmed, has its main strength in the east of the country. The PDP and the Mirghanis boycotted the 1958 election on the ground that it would exacerbate the division between northern Sudan and the secessionist south.

The younger members of the two families — like the young Montague and Capulet in Shakespeare's Romeo and Juliet—seem anxious to reduce old rivalries. Saddik el Mahdi and the Mirghani sons Ali and Osman Mohammed confidential meeting early in the summer.

REFORM IS RESISTED

Saddik, in fact, has given indications that he is more than the continued prominence of family, sect and tribe is out of tune with the times. But if reform is in his mind, he is up against strong traditions and sometimes public reminders from his family elders where the dynasty's power resides, for the present anyway.

Before Saddik took over the government, the press made much of the fact that when the young el Mahdi set out on a political fence-mending trip to the west country without the imam's say-so, the old man overtook Saddik and instigated his nephew to the ranks of what became an Ansar safari.

Such incidents have underlined the fact that political lines are drawn between the young and the old in all parties. The major parties, organized on family or religious bases, are vague about political doctrine. The Communists are virtually banned and the young university graduates and academics who yearn for a socialist voice in the assembly are still trying to form a party.

Despite the lack of major parties with clear-cut political platforms — or perhaps because of it—political activity is intense.

"I've never seen a place where politics is talked and written about so overwhelmingly and tirelessly," a veteran Western diplomat says. "There is virtually nothing but politics in the newspapers. The government is talked into inaction most of the time."

POLITICS IN BAR

An evening in the fan-cooled bar of the old Grand Hotel beside the Blue Nile supports the envoy's observation.

There, or in the air-conditioned Hotel Sudan next door, you will find most of the ferment to be half the cabinet, fair representation from a few would-be socialists and some mysterious businessmen—one of them said to be a millionaire from vending irrigation pumps to Gezira cotton planters.

The gossip and chat, embellished, blossom in print the next day in the 10 politically-obsessed newspapers and three mimeograph news agencies that serve a community of 300,000. The talk and print feed on each other until somebody in the government loses his temper and breaks the circle by ordering an editor to suspend publication—stirring further debate for the columnists. Two newspapers were closed temporarily this summer.

Saddik el Mahdi is pledged to seek a settlement of Sudan's major political problem—the secessionist rebellion in the south. If he should succeed there, the young leader might have a chance of realising another ambition of almost equal difficulty—shaking out the party system into a more workable pattern.

OPPOSE RATE HIKE

TORONTO (CP) — Rogers Barker of Toronto, chairman of the Drug Transport Conference, said Thursday the group sent a telegram to the Quebec Transport Commission objecting to a proposed increase in interprovincial trucking rates. The truckers applied to Ontario and Quebec transport authorities in Aug. 22 to increase minimum rates to between $4.50 and $6 from $3.50 for goods carried by truck between points in the two provinces.

Ever petted a platypus?

It's probably the most unique creature you'll find anywhere . . . because the platypus is one of nature's oddities. Duck-billed. Web-footed. With a soft, furry coat. You can observe this shy elusive creature in the fresh water streams of eastern Australian wild-life reserves. Chances are your BOAC travel agent can give you details. He'll also give you many other facts about Australia. And Europe. And the Caribbean. And the Far East. He'll provide you with first-hand information about the many places he's visited. Ask him about local customs. Things to do and see. Exciting new dishes to try. You'll find your BOAC travel agent helpful in so many ways. And if petting a platypus doesn't appeal to you . . . you can always cuddle a koala.

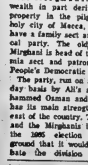

BOAC

BRITISH OVERSEAS AIRWAYS CORPORATION WITH AIR CANADA

DAVISON & DAVISON
TRAVEL AGENT
Book In Confidence — No Service Charge
181 FRONT STREET DIAL 962-3404

YOUR TRAVEL AGENT
ROLUF'S TRAVEL CENTRE
"You Name It This World . . . Before Going To The Next"
227 FRONT STREET DIAL 962-9291

Sunday School Lesson

Problems of Alcohol

By CLARENCE W. CRANFORD

Only a biased person would argue that alcohol does not present a problem in our day. There is an increasing number of alcoholics, an increasing need for institutions to treat them at the tax-payer's expense. There is an alarming number of rising started by beer-drinking young people. Alcohol often opens the floodgates to poverty and crime. An alarming number of traffic accidents are caused by drinking drivers. A person does not have to be drunk to be a menace on the highways. Just a few cocktails can slow his reactions, and this is extremely dangerous in today's traffic that moves at such high speeds

Alcohol can even be a menace to our security. Someone has said there are three parties that operate in Washington — the Republican party, the Democratic party, and the cocktail party. Alcohol tends to loosen a person's tongue. One general in the Pentagon publicly expressed concern lest even moderate drinking would cause some high government officials to divulge highly-classified information

The Uniform Sunday School lesson for September 18: "Temperance and the Ten Commandments." Deuteronomy 5:16-21; Proverbs 20:20-35; 23:20; 4:11-21; 7:5-7; Luke 21:34-36; Ephesians 5:15-18.

This is no new problem. The Bible is full of warnings against drunkenness and the Ten Commandments are clearly implied in connection with this topic are only a few that can be cited. Even Jesus felt it necessary to warn His hearers against dissipation and drunkenness. (Luke 21:34) At Paul's letter to the Corinthians makes it clear, excessive drinking was a problem even among Christians in the early days of the church. (I Corinth. 11:21)

WHY THE PROBLEM?

Before we can seek solutions to this problem, we have to ask why people drink, and why so many drink to excess. Many people drink to escape temporarily from the tensions and pressures of life. Many drink is be socially acceptable. Some people drink to overcome a sense of inferiority. When they get a few drinks under their belt, they think they can lick the world. For them it is a psychological crutch. It increases their self-assurance at the expense of their keenness of judgment. Some people drink because they think it is more sophisticated to drink.

Why so many drink to excess is not so easy to answer. Some think the answer is in the chemistry of the body that causes some persons to crave alcohol. The more probable answer is that psychological factors are to blame. Alcohol, of course, is a narcotic which makes its creature a craving for itself that can easily get out of control.

Christians are sincerely divided as to the answer. Some say that total abstinence is the only Christian position. They point out that, as the Chinese proverb has it, a journey of a thousand miles begins with the first step. And a life defeated by alcohol begins with the first drink. The person who refuses to drink never ends up a problem drinker, nor does he influence others to drink.

Others, equally sincere, feel that moderation is the answer. They point out that since excessive drinking is usually caused by psychological causes, to tell a person not to drink does not get at the psychological problem that must need to be solved.

Whichever position one takes, the time has come for a rethinking, rather than a bigoted, approach to the problem. While to condemn drunkenness and debauchery in no uncertain terms (Romans 13:13), the Apostle Paul also counseled charity and judgment toward those with whom one may not agree. (Romans 14:1-3) The non-drinker must be more eager to understand than to condemn his drinking neighbor. On the other hand, those who drink must recognize there is a problem, and they are duty-bound to help find some solutions since they are the ones who keep the alcohol industry alive.

It is time to stop deriding those who prefer not to drink. Not all bigotry is on the side of the non-drinker. The drinker can be just as unchristlike in his attitude toward the non-drinker. He must recognize there is much to be said for alcohol-free living.

The letter to the Ephesians lists the two opposing alternatives. It says, "Do not get drunk with wine, for that is debauchery; but be filled with the Spirit." (Ephesians 5:18-RSV)

Some people think that alcohol is indispensable to social living. They do not know how to entertain, or enjoy themselves, without it. They turn to the things of the world for their major satisfactions. Others testify to a better way. They have found deeper satisfactions that do not end up in regrets in loving and serving God, and in living a disciplined life to His glory.

WRITER DIES

KITCHENER (CP) — Herbert J. Helm, 69, former editorial writer for the Kitchener-Waterloo Record, died Thursday at Toronto General Hospital. Mr. Helm served a total of 36 years with The Record until his semi-retirement in January of last year.

Mr. Meltzer on Real Estate
"What's Your Problem"

By BERNARD C. MELTZER

"They don't build houses like they used to" is a persistent cry. Most people believe this statement. This often repeated maxim does not hold up when examined closely.

Dear Mr. Meltzer: At 72, I would gladly forgive me if I'm a bit nostalgic about the past. Our country is changing for the worse. Years ago a craftsman took pride in his work. A house was built with sturdy material. Today I see "boxes" going up in about 30 days and people pay high prices for them. Why don't they build houses like they used to? — Mrs. O. T.

ANSWER: The complaint that they don't build houses like the used to" has reverberated through our country since he beginning. Benjamin Franklin was critical of the new houses he saw going up in Colonial Philadelphia. Today they are considered architectural gems. In the 19th century, people thought that the new houses they were getting were inferior to the old. Today we still have the same reservations. I'm sure that when Mr. O.T.'s grandson is 72, he will be just as critical of the houses that are observing being built in the 21st century.

I hope it doesn't come as a shock to many readers if I express the opinion that houses are being built better than they used to. Today houses are more weather-tight, they provide more comfortable living, they settle less, the walls are straighter and the floors are more level. Its true we no longer use master carpenters, but we have better structural components, but there is no need for 3 inch by 12 inch joists, 24 inch 4 inch walls and 2-inch flooring. Any builder removing old or dead ends can tell many tales of shoddy construction.

Today we have many controls, standards and regulations which curb many of the faulty practices that used to exist. In summary, as a construction expert, it is my opinion that there is less shoddy construction today than was true 100 years ago. By this I don't mean to imply that there is no room for improvement in our present day building practices.

* * *

Dear Mr. Meltzer: We have come into some extra money, $1,500 in cash and have a building on to it, trying to decide whether to apply it to our mortgage or put it into a savings account. Our mortgage is one year old and was originally for $13,500 for 30 years at 5¼ percent...Also, by how many years will our mortgage be shortened. Answer must be as this amount, is our checking account is too tempting — Mr. W.

ANSWER: If the $1,500 is applied toward the mortgage, it will reduce the term by about 3 years. However, interest rates being as high as they are today, you receive no monetary advantage by reducing a 5¼ percent mortgage. Personally, I would keep the money in certificates of deposit. The interest earned would offset the interest paid on the mortgage, but I would have the advantage of having a substantial liquid fund for an advantageous investment or an emergency.

* * *

Dear Mr. Meltzer: Now that my husband has returned from overseas duty, we rented a house near his army post, so that the family can be together once more. I must have picked a haunted house for it's really spooky. At times, for some unexplained reason, the radio emits blood-curdling sounds and the television picture shrinks as if some giant hand were compressing it. Can you offer an explanation? — Mrs. D. G.

ANSWER: Ghosts are not haunting your house. It's merely inadequate electrical wiring. If you check, you'll find that these strange happenings only occur when you are running electrical appliances.

* * *

Dear Mr. Meltzer: I am a 32-year-old bachelor living in a big house given to me by my father. After all these years, I found a girl. I am getting married this Christmas and will give her the house as a wedding gift.

Is it more proper to prepare a deed in her name now and have give it to her before the wedding or should I have the deed in her married name and give it to her after the ceremony? It would be nice if we could somehow share joy troubles.—Mr. L.B.

ANSWER: I showed your letter to my wife and a lifelong married friend, and he asked "Why should a bachelor have any problems?" He also suggested that you wait until after the wedding to give her the deed to the house. You may feel that if you give her the main prize before the wedding, you may still end up being a long time bachelor, but no longer living in a big house given to you by your father.

Now you can make your Long Distance calls to family or friends out-of-town any time on Sunday! Here's how you save: On station-to-station calls between any two points throughout Ontario and Quebec, you get up to 10 minutes visiting time for the cost of only five . . . then every two more minutes for the price of just one! So—take your time when you have the time—all day Sunday, or any evening after 6 p.m.!

Compare the rates—see how you save all day Sunday:

STATION-TO-STATION CALLS—Note: First two columns show rates for 3-minute calls; Family Calling Time rates are for 5-10 minutes.

From BELLEVILLE to:	Mon.-Sat. 4.30 a.m. to 6.00 p.m.	6.00 p.m. to 4.30 a.m. and all day Sunday	Family Calling Time: Night and Sunday 6.00 p.m. and all day Sunday
	3 mins.	3 mins.	5-10 mins.
TORONTO	.15	.10	.25
FLINT	.35	.25	.55
EDMONTON	.70	.50	1.10
TORONTO	.50	.35	.80
MONTREAL	.70	.50	1.10

Please remember: Family Calling Time rates do not apply on calls outside Ontario and Quebec.

Bell Canada

2nd Thurlow

2ND THURLOW — Mr. and Mrs. Gordon Vivian and grandson Brent, of Brantford, spent a recent weekend with the former's parents Mr. and Mrs. Elmer Vivian.

Mr. John Elliott, Hamilton was a recent weekend visitor at the home of Mr. and Mrs. Ernest Thomson.

Mr. and Mrs. Roy Pearson and daughters Belleville called on Mr. and Mrs. Fred Mitchell prior to leaving for Ottawa where Mr. Pearson was transferred.

Mr. and Mrs. S. Ray and Lyle spent a few days with their daughter and husband Mr. and Mrs. Ron Kinson at Midland.

Mr. and Mrs. Harry Crills, Mrs. Douglas Atkins accompanied, Mr. and Mrs. Arnold Mitchell to Peterborough and spent the weekend with the latter's sister, Mrs. L. Moncrief. While there they visited with Mr. and Mrs. Elmer Mahood at Omemee.

Miss Kay Whalen, Reg. N. Toronto, has returned home after spending a month with her brothers, Messrs. Gerald, Andrew and Roscoe Whalen, and other relatives while here.

Allen Peoples has returned home after spending a week with Mr. and Mrs. Harry Thomas and Jim, at their cottage, Kashagawigamog Lake.

Mrs. Douglas Atkins spent several days at a recent weekend at the home of her son and wife, Mr. and Mrs. Gordon Atkins, Brighton.

Mr. and Mrs. David Simmons of Toronto were Sunday visitors of Mr. and Mrs. Ronald Atkins. Later, all visited with Mr. Ed. Simmons who is a patient in the Kingston Hospital for Cancer.

Mr. and Mrs. Russell Brockhurst and grandson David, Bethany, spent the holiday with their cousin Mrs. Douglas Atkins enroute from their cott a g at Mexicow Lake. They enjoyed a picnic dinner at the "Bollrick" cottage at Consecon Lake.

Mr. and Mrs. Edgar Goodfellow and family were also visitors at the same cottage.

Mr. and Mrs. S. Ray and Lyle spent a few days at a cottage at Tamworth recently.

Mr. Frank Pound, Miss Marion Pound 3rd Thurlow; Mr. and Mrs. Stanley Hinchey visited with Mrs. Clifford Greenlee in Toronto on Saturday.

WORK DEEP UNDER

The power house on the Peace River's Portage Mountain dam will be 200 feet underground.

NOW! HOME CEMENT JOBS ARE EASY WITH SAKRETE®

READY TO USE MIXES!

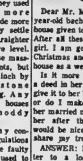

3 Special SAKRETE Mixes to choose from—all you have to do is add the water. Ideal for small home projects because there's no waste or guesswork. There's a size and mix for every job.

FREE BOOKLET

You'll be amazed how easy it is to work with SAKRETE mixes. Find out about the many jobs around your home or farm you can do yourself. Mail coupon now and save you get your copy of a 32-page booklet full of home improvement projects. It's yours for the asking. Write to: SAKRETE, 1 Yonge Street, Toronto, Ont., Dept. No. P.O. Box 180 New Toronto, Ont.

Set posts and garden fabric with SAKRETE Concrete Mix (50 and 80 lb. bags).

Patch concrete steps with SAKRETE Sand Mix (30, 65, 75 and 11 lb. bags).

Build decorative Block Wall—Use SAKRETE Concrete Mix (50 and 80 lb. bags) for Mortar. Lay Blocks with SAKRETE Mortar Mix (50, 65 and 70 lb. bags).

SAKRETE®

Bellewood Lumber
AND BUILDING SUPPLIES
Belleville
445 Dundas St. East
Dial 962-4581

BEAVER LUMBER CO. LTD.
Belleville
101 E. Church St.
Dial 962-6001

COULTER'S HARDWARE
111 N. Front St.
Dial 962-4928
Belleville

WALKER HARDWARE CO. LTD.
Belleville
250 Front St.
Dial 962-2526

ARTHUR A. SILLS & SON LTD.
405 Dundas St. E.
Dial 962-9191
Belleville

WHITES HARDWARE
230 Front St. s
Dial 962-4553
Belleville

WHITE LUMBER & CONSTRUCTION CO. LTD.
Belleville
14 N. Front St.
Dial 968-5733

ALLORE CO. LTD.
Belleville
234 Front St.
Dial 962-2368
Trenton

weekend magazine

The Intelligencer

Authorized as Second Class Mail Post Office Department, Ottawa

BELLEVILLE, ONTARIO, SATURDAY, SEPTEMBER 17, 1966

7c Per Copy

THE WEATHER

Sunday: Mainly sunny; not much change in temperature. Low 48. High 68.

Reds to Pay Share of UN Troop Costs

By WILLIAM N. OATES

UNITED NATIONS (AP) — Russia and Hungary are expected to make voluntary contributions soon to ease the United Nations peacekeeping deficit, UN informants say.

They anticipated the contributions would be forthcoming in the next week or two, to fulfil vague, general commitments made over a year ago. The UN General Assembly session opens Tuesday.

Eastern European sources expressed belief the contributions would be made before the weekend by Hungarian Foreign Minister Janos Peter and Soviet Foreign Minister Andrei Gromyko.

Some Eastern Europeans said the Russian move was influencing their decision.

REFUSED TO PAY

The Soviet bloc and France created the financial deficit by refusing to pay disputed UN General Assembly assessments for peacekeeping purposes. They differ with the majority over how to authorize new operations of the UN force.

The United States has been blamed for preventing the United Nations from becoming a universal organization by its opposition to seating of Communist China. U.S. policy in Viet Nam also has been criticized by Thant, who deplored "relying on force and military means in a deceptive pursuit of peace."

A UN committee has estimated the peacekeeping deficit at between $32,000,000 and $35,000,000. How much the Russians and Hungarians will contribute is not known.

The 19th General Assembly in 1964-65 was deadlocked over the financial issue because the United States threatened to uphold a "no vote" article in the UN charter which would deny a vote to any member two years behind in its dues.

The United States dropped that threat last year after all members agreed to make voluntary contributions to remove the deficit. But most of the members, including the Soviet Union, France and the United States, have yet to do so.

Tough Test Weathered Says P. M.

OTTAWA (CP)—Prime Minister Pearson returned from London Friday night, satisfied that the Commonwealth had weathered one of its toughest tests ever.

There were times when it appeared as though "the conference, if not the Commonwealth, was going to break up" over the thorny question of what to do about Rhodesia, Mr. Pearson told airport news conference.

But the representatives of the 28 countries were able to work out an arrangement "which minimizes the difficulties and maximizes the areas of agreement."

Obviously weary after what he called "20½ hours in rough Atlantic winds," Mr. Pearson parried most questions about developments on the domestic political scene during his two weeks in London.

ASKED ABOUT REPORT

He was asked whether he had yet received a copy of the report of Mr. Justice Wishart Spence on the Gerda Munsinger affair.

"No, I have not."

In an obvious reference to reports that the findings of Justice Spence's investigations into the relationship of the German blonde with a former Conservative cabinet ministers had been forwarded to him in London, he added:

"I hope sometime someone will believe me."

He also was asked about the announcement in the Commons shortly after his return that Ottawa's medical care insurance program's effective date would be set back a year, to July 1, 1968.

The reporter who asked about this said that among some Liberals postponement of a plan that was a major party election plank was sparking insurrection.

"That's your word," Mr. Pearson said in reply. He added that he knew about Finance Minister Sharp's speech postponing medical care before he

TOUGH
(Continued on Page 16)

Today's Chuckle

"This is the darnest depression I have ever seen. Everybody's working, and everybody's broke. At least we didn't have to work in the last one."

Workers Accept Contract

SUDBURY (CP) — International Nickel Co. of Canada Ltd. resumed operations at 14 plants today after the 16,000-member United Steelworkers of America local here voted Friday to accept a three-year contract worth about 86 cents an hour in wages and fringe benefits.

Company and union officials reported no disturbances at any of the plants.

Of 10,067 ballots cast, 5,708 were in favor of the contract and 4,359 against. There were 36 spoiled ballots.

Acceptance of the contract by the Sudbury workers followed approval Thursday of the same contract by employees at Inco's refinery in Port Colborne, 20 miles south of Welland, who voted 701 to 642.

The agreement, reached in Toronto Sunday by union and company negotiators just before a midnight strike deadline, is retroactive to July 10.

Wages for first-class tradesmen rise to $3.76 an hour from $3.67, to $3.31 from $3.23 for mine drillers and to $2.67 from $2.32½ for laborers.

VACATIONS LONGER

Employees with five years' service or more are to get five weeks vacation every five years in addition to regular vacations. All such holidays can be taken together or spread over a five-year period.

Employees with 30 years' service or more after July, 1968, will be able to retire at 60 on pension benefits previously available only to those leaving at 65.

Friday's vote ended five days of uncertainty as union officials struggled to overcome dissent of what they called a "disruptive group" within the union that rejected the contract without holding a secret ballot.

Picket lines were first set up here at midnight Sunday night and removed Monday afternoon when workers first heard some details of the settlement.

Pickets returned Tuesday and the company shut down operations Wednesday.

SHOUTED DOWN

Tony Soden, local president, was shouted down at a meeting night by a group of jeering workers as he tried to explain terms of the contract to a meeting of almost 5,000 members.

He said the hecklers, "an organized minority," later forced a show of hands vote which indicated the contract should be rejected.

However, Mr. Soden said Wednesday the dissidents did not represent the true feelings of the membership and he ordered the secret ballot held Friday.

The agreement also provides that the company will take no legal action against the union or individual employees as a result of a 23-day wildcat strike that ended Aug. 6.

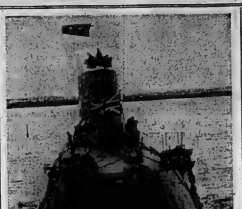

LAUNCH OF ENGLAND'S FIRST POLARIS SUB — The 7,000-ton, nuclear-powered Resolution, first Polaris submarine of the Royal Navy slides down ways at Barrow-on-Furness, England. She is first of four Polaris submarines in a billion-dollar project. Four months late in launching, the Resolution, armed with 16 Polaris missiles having a range of 2,500 miles, is due to begin operation in May 1968.

(AP Wirephoto by cable from London)

Rusk Bids to Prevent Spread of Nuclear Weapons

WASHINGTON (AP) — State Secretary Dean Rusk plans a new effort in New York next week to persuade Russia to conclude a treaty against spreading nuclear weapons—without linking that issue to West Germany's role in the Atlantic Alliance.

"If the Soviet Union and others want to talk about the problem of proliferation," Rusk told a press conference Friday, "they will find that the United States is willing to go all the way to ensure that there is no proliferation of nuclear weapons."

Rusk is scheduled to go to New York this weekend for conferences with other foreign ministers on hand for the opening of the United Nations General Assembly Tuesday.

One of those he is known to be most interested in meeting is Soviet Foreign Minister Gromyko. Officials say the nuclear weapons issue and other disarmament questions will be high on the agenda of any Rusk-Gromyko meeting, along with the question of the control and responsibilities in Viet Nam.

The United States and its NATO allies have discussed setting up an allied nuclear weapons system which would include Germany, but various plans have been shelved.

Pressed further, asked Rusk whether chancellor Ludwig Erhard might be told by President Johnson that Germany is not "to get a finger on the trigger" of nuclear weapons under NATO.

The secretary replied that the United States has never discussed in NATO or elsewhere "any arrangement that would involve . . . the transfer of nuclear weapons into the hands or ownership or the control or transfer of control of those weapons into the hands of non-nuclear powers."

In past negotiations the Soviet Union has consistently linked the treaty proposal and the German - NATO question, contending that the United States intends to provide West Germany with nuclear weapons.

Fears Nazi Reprisals For Spying

TORONTO (CP) — A private investigator who infiltrated the Canadian Nazi party and collected party records and names and addresses of supporters said Friday night he fears an attempt will be made on his life or the lives of his wife and three children.

John Garrity, 37, has passed on to police and the Canadian Jewish Congress the names of more than 600 Canadians, including five prominent Toronto businessmen, who have contributed to the American Nazi party or who have requested information on the party.

Mr. Garrity, a former sheriff's officer for York County, would not name the five businessmen, but said at a press conference that John Beattie of Toronto, self-styled leader of the Canadian party, and his party has the support of 600 persons across Canada.

He said most of the supporters are Germans who came to Canada after the Second World War and most live in Toronto, Montreal, Sault Ste. Marie, Saskatchewan, Sask., Sudbury, Hamilton, Stoney Creek, Owen, and Oshawa.

Mr. Garrity was hired by the Canadian Jewish Congress to infiltrate the Canadian party and became Beattie's security chief. He said the Jewish Congress paid him $75 to $200 a month for gather information on the Nazis. A spokesman for the congress confirmed that Mr. Garrity had been paid that amount.

Beattie said he knew all along that Mr. Garrity was an imposter, but decided to make use of

FEARS
(Continued on Page 16)

Rusk Welcomes Philippine Plea Over Vietnamese Talk

* * *

Million Men Now Fighting Viet Cong

SAIGON Reuters — The combined forces of five allied nations in South Viet Nam "now total more than 1,000,000 men, and the build-uncontinued this week with the arrival of troops from the fifth foreign country, The Philippines.

An unofficial compilation of the latest figures issued by the military command here today gave the following breakdown:

United States: 280,000 men South Korea, Australia, New Zealand and The Philippines: 41,000.

Regular South Vietnamese armed forces: 317,000.

South Vietnamese paramilitary "regional forces" and "popular force" militias: 200,000.

American - led "special forces" troops mostly Montagnard hill tribesmen: 21,000.

National police: 85,000.

Viet Cong and North Vietnamese forces in the country are estimated at 282,000.

* * *

eight days ago.

—Chairman J. W. Fulbright of the Senate foreign relations committee said he favors a Unilateral reduction of the U.S. military effort in Viet Nam.

—Rumors circulated at the Vatican that Pope Paul is preparing to make a "spectacular gesture for peace" soon.

—A former South Vietnamese premier, Tan Van Hun, said in Paris that Pope Paul told him an accord between the Roman Catholics and Buddhists in South Viet Nam would be announced shortly.

WASHINGTON (CP - AP)—State Secretary Dean Rusk says the United States welcomes efforts of Asian leaders to arrange Viet Nam peace talks.

Rusk was asked at a press conference Friday about a call by visiting Philippines President Ferdinand Marcos for "a continuing dialogue between North and South Viet Nam and step by step movement toward negotiated peace."

The secretary replied, "We, of course, would welcome any contacts that would indicate to Hanoi a readiness to talk about a peaceful settlement in Southeast Asia."

"It is not my impression that the government of The Philippines has found thus far a response from Hanoi. But this is one of the possibilities that ought to be kept open. All possibilities ought to be kept open."

Marcos, appearing before the National Press Club in Washington, said a negotiated peace is the only logical solution to the Viet Nam struggle.

NEGOTIATE POSSIBLE

"Victory is the ultimate aim, yes," he said, "but we must remember that there would be total annihilation of the world if there is continued escalation of the war."

Marcos also said he is gravely concerned over the apparent failure of economic reforms in South Viet Nam.

When he was asked to evaluate political developments inside China, characterized by what the Chinese calls a "cultural revolution" and a purge of Communist party leaders, Rusk replied:

"I suppose what is going on is of some importance, but if I were to be frank with you I would have to say that I don't know what it is."

In other developments:

—Rusk said the United States would cheek into Peking's claim that U.S. planes strafed a Chinese village near the North Vietnamese border

Diefenbaker Still Full of Fight As He Celebrates 71st Birthday

OTTAWA (CP)—John Diefenbaker celebrates his 71st birthday Sunday, bright-eyed, vigorous and ready for the fray. Generally looking forward to a long time at the centre of politics.

"I needn't tell you I'm in the very best of good health and I treasure the House of Commons as much as the day I first arrived after a long series of defeats," the Conservative leader said in a Sunday interview.

Liberals and their policies are still the main target but just in case any Tory rates a bread upon cover within the ranks of his own party he's plainly unprepared to take any advice against retirement.

On Dec. 14 he marks 10 years as leader of his party. In this decade he has fought five general elections and been prime minister six years.

Looking back over the last years, he says with relish:

"I've had a very happy year. We had an election in the period which was an event—the tremendous support was so far removed from what was so tactlessly propagated in advance."

If anyone doubts his drive, they have only to take note of the fact that after a one-day foray into Quebec last Thursday for a nomination speech, the Opposition leader returned here at 3 a.m and was in his office five hours later—well ahead of the staff members who accompanied him to Quebec.

He was sitting on cloud nine about his reception at Joliette, Que., where the Conservatives nominated their first candidate for the next election on the basis of the new constituency maps. He reads it as confirmation that the voters see the Liberals' promises of reform as empty.

DIEFENBAKER
(Continued on Page 8)

Auto Makers Talk About Safety But Trend Is to Faster Cars

DETROIT (AP)—All the talk was about auto safety, but the trend was to bigger and faster cars — and probably, higher prices—as the auto industry wound up Friday its biggest week of showing off the 1967 models to the press.

In settings that ranged from a Hollywood studio to a Canadian horse track, the industry paraded its wares amid optimism that safety features would reverse a slight dip in 1966 sales blamed by some on adverse publicity during auto safety hearings in Washington.

This attitude of Detroit's top executives was in contrast with the gloom that hung over the industry during the hearings last spring. Many automakers feared the government would force styling changes that, under the pressure of a too-early deadline, would cost millions of dollars.

Along with inclusion of such safety features as collapsible steering columns and dual brakes, on virtually every new model, there is an obvious trend to bigger and faster cars.

The speculation is that added safety features will force prices up $50 to $100 depending on the size of the car.

From a styling standpoint, most of the 1967s are almost identical with the 1966 models. Most of the safety features are out of sight.

There is some additional use of sheet metal, another cost factor since the recent increase in steel prices, and body lines have lengthened to conform with the "big car" vogue.

Four new cars occupied much of the industry's attention, two of them as head-on challengers of Ford's Mustang in the personalized sport car field.

Chevrolet brought out its long-awaited Camaro and Lincoln - Mercury Division introduced a Cougar, both of them emphasizing the long hood and short deck reminiscent of the Mustang.

In another intra-family sales tussle, Cadillac became the second GM division to field a front - wheel drive car as it introduced El Dorado, a swanky challenger of Oldsmobile's Toronado.

Chrysler - Plymouth division said its Barracuda, with a streamlined fastback, would not make an appearance in mid-November.

American Motors will show its wares next Wednesday.

TORONTO (CP) — Ron W. Todgham, president of Chrysler Canada Ltd., said Friday automobile prices in Canada will always be higher than those in the United States.

"However, I predict that Canadian prices will not increase at the same extent as in the U.S.," he said at a press preview of the company's 1967 models.

Mr. Todgham said price equality is impossible because the Canada-U.S. auto trade pact includes Canadian content regulations.

"You cannot buy 60,000 parts as cheaply as 600,000 so our costs are naturally greater.

"But without the Canadian content rule, all cars would be produced in the U.S. and 100,000 Canadian auto workers would be out of jobs."

The trade agreement specifies that Canadian manufacturers must maintain 60-per-cent Canadian content in their products.

THE WEATHER

Synopsis: Mainly sunny conditions are expected today and again on Sunday. However, some thin high cloudiness will likely spread into extreme southwestern areas Sunday. Afternoon temperatures should be near 70 in the south and 60 in the northern regions.

THE TEMPERATURES

	Max.	Min.
Today	69	51
Year Ago	67	47

FIRST CALL with Bowles

"Which Province do you represent?"

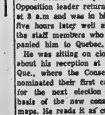

71st BIRTHDAY—Opposition Leader Diefenbaker enjoys one of a dozen birthday presents—a pamphlet entitled Sex and the Single Dog—from Dr. Parliament Hill office staff Friday. The party was given on the eve of his 71st birthday. Mrs. Diefenbaker cuts up the cake. (CP Wirephoto)

A MUSEUM PIECE NOW — Former Spitfire pilot F/L John Leach of Trenton holds a soft spot in his heart for this plane, one of three Spitfires in Canada. His son Tim, 10, was along with him when he paid a recent visit to its temporary quarters, at 6 RD.

Elect Student Council at High School

MARMORA — Election of Student Council at the high school took place on Wednesday resulting in the following slate of officers: president, Margie O'Connor; vice-president Janet Tompkins; secretary, Susan McGregor; treasurer, Sharon McGarvey and editor of the Year Book, Barbara Boyle.

Class representatives were: grade 13, Gerald Goodchild, Henne Visser and Leo O'Connor; grade 12, Bill Jeffreys, Gail Bertrand and Maxine Macdonald; grade 11, Lionel Bennett, Betsy Rothermel and Susan Despard; grade 10, Jeff Rothermel and Nan Robson; grade 9, Bev. Bedore and Charles Brady.

Successful grade 13 students from Marmora High School who have received bursaries to further their education are as follows: attending Teachers' College in Peterborough are Bernadette Augar, Avis Turner, Allienne Empey and Kathleen Peate.

Bruce Bennett, John Bleecker and Tom Shannon are attending Trent University, Peterborough; Anne Brady and Linda Lou Parkin, University of Ottawa; Dan Brady, University of Toronto; Gerald Campion, University of Waterloo; Brian Goodchild, George Hewitt and Joy Neal, Queen's University; Herb Demorest, the Ryerson Institute of Technology; and Jean Lajoie, St. Joseph's School of Nursing, Peterborough.

Spitfire Will Stand on Guard As Battle of Britain Marked

TRENTON — One of the last Spitfire aircraft used in the Battle of Britain generates more than the normal amount of nostalgia this time of year.

One of the last three "Spits" left in Canada will find its final resting place in the government air museum at Rockcliffe, in the meantime it is parked in a hangar at No. 6 Repair Depot awaiting a new paint job and fitting for a few missing parts.

Tomorrow, when the 36th anniversary of the Battle of Britain is marked at the Canadian Forces Base here, memories of the epic struggles in the skies over England will be recalled. Airmen will be reminded of the great victories that prompted Winston Churchill to coin the famous phrase, "Never in the history of human conflict has so much been owed by so many to so few." The plots he honored flew Spitfires and Hurricanes in turning back Hitler's vaunted Luftwaffe.

Tomorrow the general public has been invited to attend the traditional ceremonial parade on the square in front of the administration building starting at 10 a.m. Station Trenton's new Commanding Officer Group Captain D. R. Adamson will take the general salute from the reviewing stand.

Unknown to many taking part in the observance is the sturdy little fighter plane which played a major role in one of history's great air battles will be standing close by, like a silent sentinel. Il will brought to you by coincidence than arrangement.

St. John Ambulance Members Give Many Voluntary Hours To Community Work in City

The fall meeting of the St. John Ambulance branch was held recently at the Saint John Rooms, Dundas Street East, with Lieut. Col. Angus Duffy in the chair. Reports were presented by the various officers of the Quinte Corps, The Ambulance Division No. 309, The Women's Nursing Division No. 150, and the Nursing Cadets Division No. 150C.

Mr. J. Hodgson, Superintendent of Corps announced the appointment of Frank Wilson, formerly Division Sgt. to Corps. Sgt. Major. Mr. Hodgson also spoke of the advisability of acquainting the public of the many hours of Saint John members voluntarily given to the city functions in Belleville, as well as the first aid training provided, and also the short Save a Life courses given each summer before people leave for lakes and their vacations. In the short free Save a Life courses given this summer 340 were instructed and passed in artificial respiration. The superintendent felt due to the quiet unobtrusive way that services are rendered, that many citizens unless treated in an emergency by Saint John, were not aware, and therefore not appreciative of the work it carries on locally.

The Corps. Nursing Officer, Mrs. M. Perrill R.N., spoke of the importance of the branch providing assistance to the Nursing Division and its Cadet Division through committees set up by the branch for this purpose. She also felt that there should be a greater representation from the Division at each Branch meeting. The Division Superintendent of the Ambulance division Mr. M. E. Johnson reported staff appointments as follows - Mr. Bert Waters, Division Sgt. Mr. Al Eady, Division Corp-1. The Division Officer's rank remains unfilled.

Mr. J. Sproule, former Cadet Officer has returned to the Ambulance Division due to the closing of the Cadet Division for the time being. The strength of the Ambulance Division now stands at fourteen, 739 hours of voluntary service have been performed by this division since the first of the year. This figure first aid and supplies made available at Cub and Scout Camps, horse races, motor bike race, Belleville Fair, hockey games and in fact any activity in Belleville and district where first aid prevents suffering and in many cases saves lives. New members are being looked for to carry on this service, and training will be provided free. Mrs. R. L. Golden, nursing officer reported an increase in membership of the Women's Nursing Division, and that practical training was being given to its members. Mrs. H. Reed Sept. of the Nursing Division reported 486 hours of voluntary service by her cadets since the first of the year. Seven more members were rendered in Child Care, The Cubaree, Fair Duty, First Aid Classes and during which the Savage Life Week. Classes for Cadets have been completed in Fist Aid, Child Care, and Home Nursing with thirty cadets successfully passing. Mrs. Reed expressed appreciation and thanks to Dr. J. Russell Scott, Div. Surgeon for the Fire Fighting by Mr. Emerson, Care of Animals by Dr. Burns and Home and Road Safety by Officer Hall. The services to the community by the Saint John Ambulance are made possible in part by the financial assistance from the United Appeal, of which it is a member.

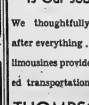

Attending to Every Detail Is Our Job

We thoughtfully look after everything . . . our limousines provide needed transportation.

THOMPSON

We adhere to the family's preferences in all matters.

Thompson Funeral Chapel
38 Everett St.
Dial 962-9851

T. C. THOMPSON
D. B. THOMPSON

Trenton News

By SUZA GOSLIPO — 963-3659

Speaker Asks Town to Be Friendly One

TRENTON — Speaking to members of the Trenton Kiwanis Club Thursday night, Rev. Frederick Love of North Trenton United Church told the men that the citizens of the town would soon have the opportunity to prove that Trenton can be a friendly town and capable of helping those who are "down and out" in the eyes of society.

Mr. Love was referring to the families of the men who will be detained at the Warkworth minimum security penitentiary, who will move into town to be near their inmfolk. The men themselves, upon their release, might decide to find work and continue to live here with their wives and families. They would . . . If the people of the town demonstrated their concern for them and willingness to help them to rehabilitate.

Many of the inmates at Warkworth will be first offenders, Mr. Love said, and none of them "hard core" criminals. Most will not return to prison once their sentence is served. A great deal depends upon the attitude of Society to them and their families.

Another effect the penitentiary will have on the town, Mr. Love said, is that many of the guards and their families will move here also. These families will add to the economy of the town and will community life.

Not Guilty Of Supplying Wine to Woman

TRENTON — In magistrate's court at Trenton on Friday, Ernest Archibell of 231 West Street was found not guilty of supplying liquor to an interdicted person by Magistrate R. C. Jackson when no conclusive proof was offered that Mr. Archibell had invited his landlady, Mrs. Edna Todd to drink any of his wine.

Frederick Corrigan, a civilian employee at the Canadian Forces Base, was fined $25 and costs or pay costs of $11.50 after he pleaded guilty to careless driving.

Defence lawyer Thomas Lally argued his client had telephoned the police following an accident on Quinte Street, August 19. He said Mr. Corrigan didn't know the area, and was going to be married the next day.

Russell A. Davidson of 39 Laird Drive, was remanded for a week on a speeding charge. Mr. Davidson said he was accelerating in order to pass a slow moving vehicle on Sidney Street when he was apprehended by Constable Harold Kaiser for driving 40 mph in a 25 mph zone.

KELLY'S DRUG STORE
PRESENTS THE
WINNERS
In Recent Contests
"BACK TO SCHOOL" PROMOTION
E. W. FINDLAY — 63 Crestview Ave.
— TRANSISTOR RADIO —
Yardley's
"MOTHER OF THE YEAR" CONTEST
R. M. POWELL — 38 Greenlawn Ave.
— ADMIRAL PORTABLE T.V. —
KELLY'S DRUG STORE
● OPEN 7 DAYS A WEEK INCLUDING EVENINGS
● FREE CITY-WIDE DELIVERY
411 BRIDGE ST. EAST Dial 962-5388

N. O. MARQUEZ

N. E. Executive Speaker for C of C Meeting

Mr. V. O. Marquez, executive vice - president of Northern Electric Company Ltd. will be the guest speaker at the fall meeting of the Belleville Chamber of Commerce to be held at the Hotel Quinte on Wednesday, Sept. 21st.

Mr. Marquez, who has an outstanding reputation as a speaker on business subjects will address local Chamber members on community development and involvement of the individual in free enterprise.

A native of Trinidad in the West Indies, Mr. Marquez joined Northern in 1939 and has served in many capacities including public relations manager, and general manager sales division. He was appointed to his present post in 1963.

Early Fall Apples Seen On Local Mart

Apples were in abundance on the Belleville market this morning, with most varieties selling at between 75 and 85 cents for a six-quart basket. Macs went for 75, St Lawrence at 85, crabs for 85, and scarlets could be purchased for 50 cents a basket.

Not too many peaches were available for sale this morning, those that were for sale being popular at $1.60 for a six-quart basket.

Market patrons could buy a dozen ears of corn at 50 cents, with the fresh corn still in it's drawing to a close for the year.

Early Rose potatoes sold at 75 cents for six quarts, Irish Cobblers went for 65.

Miscellaneous fruit on sale included late pears, which went priced around $1.25 a basket, grapes, selling at $1.00 for the six-quart size, and Stanley Prunes, priced at $1.25 for the same quantity.

Extra large eggs were available at 70 cents a dozen, with large at 65, and mediums at 60.

Obituaries

DALE KING

The funeral for Dale Klog was held from the John R. Bush Funeral Home on Friday afternoon. Rev. R. B. D. Wright conducted the service in the chapel and at the graveside in Belleville Cemetery.

The staff of the funeral home acted as bearers.

MRS. ALEXANDER KIDD

The funeral for Mrs. Elizabeth Kidd was held from the John R. Bush Funeral Home on Friday afternoon. Rev. A. L. Sutherland conducted the service in the chapel and also the committal rites at Belleville cemetery.

The bearers were Jack Dickson, Mac Smith, Frank Clarke, Vernon Weir, Frank Coddling and Bryson Leslie.

49 Persons Pass Course

Trenton — Forty nine persons graduated from a two-part hunter safety course held in Trenton this week and may now obtain their first hunting licence. The deer hunting season opens Nov. 7.

CUBAN DEFECTS

ISTANBUL (Reuters) — A young Cuban officer was one of the Turkish shore Friday after jumping from the Soviet passenger ship Sunzis as it passed through the Bosporus Strait, police said. The officer, Roberto Gonzales, 24, was returning home from studying at the Moscow War Academy. Fishermen picked him up and took him to police headquarters.

BIRTHS

QUART — Barry and Kay (nee McCord) are pleased to announce the birth of a son on Friday, September 16, 1960, named Dr Ronald Thomas, brother for Carl Lynn. Mother and baby doing well. 2117-35

CHISHOLM — Dave and Mary Lou (nee MacDonald), of Point Anne, are very pleased to announce the arrival of their daughter Jennifer Lynn, on Thursday, September 15th, 1960. Sister for Douglas, Thomas, Martin & Mary. Mother and baby doing well.

IN MEMORIAM

DEGENOVA — In loving memory of our dear mother, who died September 17th, 1959.
Sweet was your smile, dear mother,
When we were young and gay.
Kind was your heart, dear mother,
In the same old way.
Now you have gone to rest, dear mother,
To us which you and God smiles,
So you have a greater love,
Cherish him with care,
For you'll never know the heartache we share.
Till you see his vacant chair.
Sadly missed and always remembered by brother Don, Lena and family.

DESGROSEILLIERS — In loving memory of our dear brother John, who died September 18th, 1959.
We can not speak a special day,
We can not say he's gone,
For every day we do not think of him
Are very hard to find.
You left us peace, a home secure to live,
Gave love, a rare and many dear to give.
Come sunshine through the door,
Your memory is our keepsake with us evermore.
Sadly missed and always remembered by mother Mary.

BENNETT — In loving memory of our dear son, Lionel Bennett, who passed away December 17, 1959.
Sweet was the memory left behind,
As years roll on and days pass by,
Of one I loved and will never forget.
Sadly missed by mother, brothers and sisters.

Dawson, Charlie, Irene and family.

ASSELSTINE — In loving memory of our dear brother, Gordon Asselstine, who died one year ago today, September 17th, 1959.
One year has passed since that sad day,
When God took him home, it was His will
But in our hearts he lovely still.
Peacefully rests beneath the sod,
We lov'd him dearly but God loved him best.
We little thought his death so near
Only those who have lost can tell
What parting means, what sorrow reigns.
—Always remembered by sister Mary, brother-in-law Ernest, niece Dolores, brother Walter.

PARKER — In loving memory of a dear sister, Hannah, who passed away September 17th, 1959.
As sands through the hour glass so are the days of our life.
Gone but not forgotten.
—Sadly missed by brother Wilson, sister-in-law Mary and family.

CARR — In loving memory of my dear husband, Percy Carr, who died February 19, 1941 and our son Percy, who died September 17, 1960.
The hour of loss to those we love
Is the hour of heaven to them.
Lonely
Is our Friendship's Crown
As sorrowful
Across the earthly
The circle widens in the sky
Where our loved ones meet
But the
Are stars that beam on
—Sadly missed by Pearl, Elsie and family.

CARR — In loving memory of a dear husband, Percy Carr, who died February 19, 1941 and son Percy, who died September 17th, 1960.
Two hearts that loved so well
Two lives so dear
Memories fond and true
Are left to us to cherish
Till we see her vacant chair.
—Sadly missed by daughter Lorel, son-in-law Les and friend, Mrs. Ethel Carr, who died September 17th, 1960.

BARBER — In loving memory of our dear husband and father, Herbert James B. Barber, who passed away September 17th, 1960.
Dear remembered and sadly missed by wife Ethel, daughter Jean, son-in-law Ken and family.

FOX — In loving memory of a dear husband and father, Norman Fox, who died September 17th, 1955.
No wreath of love can take away,
The sadness of your from day to day
A silent thought, a secret tear,
Is all we have to keep you near.
—Remembered by his wife Lottie and family.

DEATHS

PRATT, Roy S. — 302 Bridge St. E., Belleville, passed away at the Belleville General Hospital, on Friday, September 16, 1960, in his 70th year. Husband of the late Alice Merrick, dear father of Mrs. Pratt is missing at the Thomas Funeral Home, Belleville, on Sunday afternoon from 2 to 4 and 7 to 9 p.m. Time of funeral will be announced later. 2118-35

CASSIE, Anthony Joseph — suddenly at his home on Friday, September 16th 1960, Anthony Joseph Cassie, in his 57th year. Beloved husband of Mrs. Mary Cassie, dear father of Mrs. Tom Lester (Lillian) of Toronto, Mrs. Norma Lester (Jim) of Belleville, Mrs. Dorothy Thomas (Ken) of Belleville, R.N. and Hector Cassie of Belleville. Resting at the Rushnell Funeral Centre, 79 Division Street (near Front) where funeral service will be held on Monday, September 19th at 1.30 p.m. thence to St. Peter's Roman Catholic Church for Mass at 2 p.m. Interment Mount Calvary Cemetery. 2119-35

THOMAS, John Kate — suddenly at his home on Sunday, September 18th, 1960, John Kate Thomas, in his 71st year. Husband of the late Hilda Thomas, dear father of Mrs. Ken Bird (Barbara) of Toronto, Chester Thomas of Belleville and Mrs. Jack Hall of Ashbury and Stony Lake. Resting at the Rushnell Funeral Centre, 69 Division Street (near Front) where funeral service will be held on Tuesday, September 20th at 2.30 p.m. thence to St. Peter's Roman Catholic Church for Mass at 9 a.m. Interment Mount Calvary Cemetery. 2120-35

CLARKE, Marian Eileen — Suddenly at her home on Friday, September 16, 1960, Marian Eileen Clarke, in her 37th year. Beloved wife of Jack Clarke, dear mother of Mr. and Mrs. Lawrence Clarke, Jr. of Belleville, Mrs. Ronald Bowerman of Toronto, Mrs. Donald Clarke, Belleville, Mrs. Gordon Clarke, Belleville, Mrs. Jack Clarke, Belleville, dear sister of Mrs. Ethel Bowerman, Belleville, Mrs. Jessie Burns, Belleville, Mrs. Ruth Hall, Belleville, Mrs. Mary Burns of Summerside, P.E.I. and Mrs. Florence, of Perry Sound. Resting at the Rushnell Funeral Centre, 79 Division Street (near Front), Belleville until 2.30 p.m. Tuesday, September 20th, thence to St. Andrew's United Church for funeral service at 3 p.m. Interment in Belleville Cemetery. Kindly omit flowers. 2121-35

PRATT, Mrs. Edyth (Hattie) — At Trenton Memorial Hospital on Friday, September 16th, 1960, Edyth (Hattie) Pratt, in her 70th year. Beloved wife of Ernest Pratt, dear mother of Gerald Pratt, Trenton, Reginald Pratt, Belleville, Mrs. Ethel Bowerman, Belleville, Mrs. Jessie Burns, Belleville, Mrs. Ruth Hall, Belleville, Mrs. Mary Burns, Summerside, P.E.I. and Mrs. Florence, Perry Sound. Resting at the Weaver Funeral Home, from Sunday afternoon until 2 p.m. Monday in the Funeral Home, Trenton. Funeral service will be held in the Funeral Home at 2.30 p.m. Monday, September 19th. Interment Trenton Memorial Park Cemetery. 2116-38

SIMMONS, Doreen Muriel — At Trenton Memorial Hospital on Friday, September 16, 1960, Doreen Muriel Simmons, beloved wife of Clifford Simmons, dear mother of Clifford Trenton, and Mrs. Jason C. Mason, Trenton, sister of Mrs. Ethel Bowerman, Belleville, Mrs. Jessie Burns, Belleville, Mrs. Ruth Hall, Belleville, Mrs. Mary Burns, Summerside, P.E.I. and Mrs. Florence, Perry Sound. Resting at the Weaver Funeral Home from Saturday evening. Service will be held in the Funeral Home on Monday, Sept. 19, at 2.30 p.m. Interment Trenton Memorial Cemetery. Kindly omit flowers. Arrangements will be announced later. 2116-38

ADOPTION NOTICE

FLEMING — Mr. and Mrs. Clarence Fleming (nee Thackeray), Windsor, Ontario, happily announce the arrival of their chosen son, Brian Joseph. A brother for Terri.

In Memoriam Verses

A Booklet, from which In Memoriam verses may be selected, is available at the advertising counter of The Intelligencer.

DO YOU—

—as a husband and father find yourself under the pressure of problems at home and at work?

—as a wife and mother have difficulties in your marriage and with your children;

—as a teen-age boy or girl feel the need for guidance in your relationships or personal life.

Whatever your family or personal problem the Fisher by Counselling Service of Belleville and Hastings County, by no of means is for you.

Telephone 962-8481. Your inquiry will be held in the strictest confidence.

Wake up in London

What's the secret? It's the BOAC or Air Canada jet to London at 5 o'clock every single night of the week . . . the most convenient and relaxing way to Britain. Enjoy the luxury of an in-flight dinner. Then settle down for a relaxing nap. BOAC provides roomy seats, fluffy pillows and a smooth-riding Rolls-Royce 707 to encourage you). Seven hours after take-off, you'll arrive in London's early morning hustle, refreshed and ready to go. Not to bed, but about your business. Or to Piccadilly. Or Park Lane. Or the Palace. London's really a wide-awake town. We call it London-go-go. So it would be a pity to waste even a moment on sleep-sleep!

BOAC
BRITISH OVERSEAS AIRWAYS CORPORATION WITH AIR CANADA

DAVISON & DAVISON
TRAVEL AGENT
Book in Confidence — No Service Charge
193 FRONT STREET DIAL 962-3404
YOUR TRAVEL AGENT

ROLUF'S TRAVEL CENTRE
"See Some Of This World Before Going To The Next"
527 FRONT STREET DIAL 962-9201

DRUG STORES OPEN SUNDAY

BARTON'S PHARMACY
164 N. Front St. Dial 962-9393

KELLY'S DRUG STORE
411 Bridge St. East Dial 962-5388

DUFF'S—DRUGS
313 FRONT ST. DIAL 968-7928

Symbol of Better Health

YOUR PERSONAL PRESCRIPTION

Nothing is as personal as a prescription . . . it is written specifically for you by your doctor and filled for you by your pharmacist to safeguard your health.

Don't sabotage that health by using medicine that has been prescribed for another person!

Our free pick up and delivery service is just one of the many services offered for your convenience. Always a Graduate Pharmacist on duty at:

DOLAN THE DRUGGIST
DIAL 962-3406 FREE MOTOR DELIVERY

FLOOR SANDING AND FINISHING
GLEN ELLIOT
186 Dufferin Ave. — 962-3603

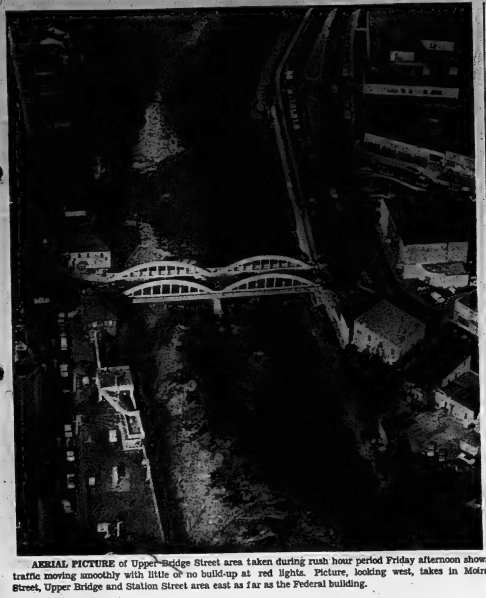

AERIAL PICTURE of Upper Bridge Street area taken during rush hour period Friday afternoon shows traffic moving smoothly with little or no build-up at red lights. Picture, looking west, takes in Moira Street, Upper Bridge and Station Street area east as far as the Federal building.

Aerial Survey Shows Drivers Avoid Upper Bridge District

Belleville motorists appear to be avoiding the Upper Bridge and Station Street area during rush hour traffic periods with the result that Bridge Street is becoming more congested.

That is the feeling of City Traffic Inspector Ralph Blatchford and City Engineer Wilbur Purcell following an aerial check late Friday afternoon of downtown traffic conditions.

The check, taken from the plane of Mayor Jack Ellis, during the five o'clock rush hour period, showed that in the Station Street, Upper Bridge and Moira Street area traffic was moving smoothly with little build-up at the red lights, while on the Bridge Street route traffic was piled up from the top of West Bridge Street, hill to beyond William Street on the east.

COULD SPEED MOVEMENT

The consensus was that if more east or west bound motorists used the Upper Bridge during the rush hour they would get to their destinations more quickly.

The aerial traffic check by city traffic officials was the result of criticism heard in city council Monday regarding the now directed traffic system put into effect while new College Street Bridge is under construction.

One of the main points of criticism was that westbound motorists on Station Street can no longer continue down Front Street but must either turn up Church Street Hill or make a right hand turn over the Upper Bridge.

One aldermas also claimed that the left turn from Pinnacle Street for motorists wishing to go down Front Street was too short for anything more than a car.

POINTS CONSIDERED

But traffic officials say that both points were taken into consideration when the traffic pattern was designed.

Origin and destination counts taken during an earlier traffic survey showed that the percentage of westbound motorists on Station Street proceeding on down Front Street was comparatively small. The percentage was not great enough to warrant allowing only right hand turns at the Upper Bridge, it was stated.

Also, it was claimed that the left hand turn off Pinnacle Street for motorists continuing down Front Street could be easily negotiated by cars and even small trucks. However the turn is not intended for large trucks or transports.

One observation made regarding rush-hour traffic along Bridge Street was that more westbound motorists should use the second or curbside lane for driving.

The aerial check showed that most westbound motorists were using only the one lane for driving despite the fact the street is intended for double lane traffic during rush periods.

On the other hand eastbound traffic appears to be accustomed to double lane driving with both lanes being used from West Bridge Street hill through the downtown area.

BRIDGE STREET, on the other hand, saw traffic blocked from West Bridge Street hill to beyond William Street on the east. Picture looking west toward river (at top) shows rush hour traffic buildup in the downtown area.

Acquit Youth Of Assault On Constable

David Wayne Spring, 19, of 37 Meadowvale Road in Bellville was acquitted on a charge of common assault in city magistrate's court yesterday morning.

The charge was laid by city police after an incident August 27 at the police station involving the accused and Police Constable Les Nelson.

Constable Nelson testified that Spring, who had been arrested and taken into custody in the early hours of the day for drinking while a minor, began shouting incoherently from his cell in the basement area of the station.

Nelson said that, when he investigated the disturbance the youth grabbed him by the shirt and a struggle ensued, which was broken up only after another constable came upon the scene.

The police officer produced a badly torn shirt which he had been wearing at the time of the scuffle. Although there were no witnesses to the actual cause of the incident, the fact that Constable Nelson's body bore several bruises immediately after the scuffle was verified by two other police officers on duty at the time.

Spring told the court that he was refused permission to place a telephone call, and that Constable Nelson entered his cell, struck him in the chest, and banged his head against the concrete cell wall several times.

The youth testified that he suffered a head injury and torn cartilager in his chest. No medical evidence was submitted. Three other police officers on duty at the time of the incident testified that Spring had made no complaint of any chest injuries, that he bore no visible signs of any injuries, and that he appeared to be suffering from a severe hangover.

Constable Nelson categorically denied Spring's version of the struggle.

In delivering the verdict, Magistrate T. F. Wills said "When people are in custody, one can't apply all the ordinary conditions of common assault in the event of a scuffle of this sort. I don't however, want this judgment to serve as any kind of precedent. It applies only in this case."

Spring pleaded guilty to the charge of drinking while under the legal age, his third offence under the Liquor Control Act, and was fined $50.

United Appeal Case Outlined To Lions Club

United Appeal chairman Ted Boretski addressed the Belleville Lions Club at their second meeting of the current year, with a good turnout of members and guests.

Mr. Boretski spoke of the need of more people to contribute their share to the campaign and mentioned that those who are contributing are giving their fair share, but the percentage of the working force pledging donations is only approximately 50%

"For this reason" said Mr. Boretski "We fall short of our objective each year." Prior to his address a very informative movie was viewed by the members and guests on the agencies participating in the United Appeal and the work that they do with their share of the funds.

Mr. Boretski was introduced by Lion Fred Newman and thanked by Lion Floyd Ball.

A short business session followed, concerning the Lions' fund-raising activities and the service projects supported by them.

Coming Events

ONTARIO SENIOR WEIGHT lifting championship at Quinte Secondary School, Saturday September 17th, 2 p.m. and 7 p.m.

THANKSGIVING IN NEW YORK Sunday, October 9th. Motorcoach chartered transportation, accommodation, banquet this, tickets $25. Ed Sullivan show, CBS Radio's Treyed Centre, 962-2301, 311-10-tf

RUMMAGE SALE, MONDAY September 19th, 9 a.m. Christian and Missionary Alliance Church, corner of Coleman and West Moira. Mrs Gloria Akin 968-6666

ST. MICHAEL'S CATHOLIC WOMEN'S LEAGUE Tuesday, September 20th, 8 p.m. St. Michael's Academy. Admission 25c. 311-21-3-tf-c

HOLY ROSARY SOCIAL EVENing at K. of C. Hall every Saturday at 8 p.m. Jackpot specials and extra cash prizes. Admission 75c. 311-19-tf

BUS TRIP OF AUTUMN COLOR to Muskoka, Mr. Thomas in North Hastings, Algonquin and Bancroft Village. Escorted conducted tour. For reservation and information call Quinte Coach Tours, 962-2301. Sept. 30 - Oct. 2 p.m. 311-17-tf

SOCIAL EVENING SATURDAY Sept. 24, Tyne's County Caravan, Kingsford Township by the Kinsmen Club of Belleville Incorporated. Admission $1.00. Free transportation every 30 minutes from Bridge and Front Streets. Starts 8:30 p.m. (Ends 1:30 p.m.) 311-3-tf-c

PRIVATE SALE

700 FT. OF RIVER FRONTAGE

One half mile from Bellerville. Excellent swimming. Less than $800. per acre.

Phone 962-5751

GIVING THEIR SHARE — Fireman Ted Wessels accepts $10.16 for muscular dystrophy from Joanne Burchill, 11, left, Arlene Burchill, 14, Judy Kammer, 11, and Stanley Burchill. The four children raised the money by holding a Penny Fun Fair in Judy's back yard.

4 Children Sponsor Fun Fair, Funds Going to Aid Campaign

Who says kids today don't do anything worthwhile?

Four Belleville children got an idea this summer, dug in and went out and made a success of it.

Judy Kammer, 11, daughter of Charlie Kammer, 345 John St., and Arlene, 14, Joanne, 11, and Stanley Burchill, 10, children of Joe Burchill, 233 John St., were watching television earlier this summer when they saw Jerry Lewis advertising the fight against muscular dystrophy.

The kids then sent for a kit to the television station and spoke to firemen Ted Wessels about the idea of holding a Penny Fun Fair with the proceeds to go to muscular dystrophy. (A muscular dystrophy drive is an annual project of the firefighters.)

A few weeks ago, the four kids canvassed downtown and Bellville Plaza merchants for prizes, put up posters and told everyone who would listen about their plans for a fun fair.

With most games costing only a penny, the four energetic kids raised $10.16 and handed it over to Ted Wessels yesterday at the fire hall to go in the muscular dystrophy fund.

It took a lot of work to raise that money, but as one of the four said, "it's fun when you know you're helping somebody else to have more fun."

LIONS CLUB OF TRENTON

MONSTER GAMES NIGHT

TRENTON COMMUNITY GARDENS

MONDAY, SEPT. 19

8.30 p.m. (DOORS OPEN 6.45 P.M.)

UP TO $5400.00 IN PRIZES

$1,000.00 SNOWBALL TO GO — NO LIMIT

BUY THE ECONOMY PACK AND SAVE MONEY

EARLY BIRD "SHARE THE WEALTH" GAMES

Proceeds to Lions Charitable and Welfare Work

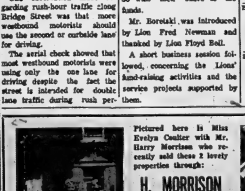

Pictured here is Miss Evelyn Conner with Mr. Harry Morrison who recently sold these 2 lovely properties through:

H. MORRISON
REAL ESTATE
BROKER
208 Pinnacle St.
962-6262-3885

The beautiful residence at 206 MacDonald Ave., was sold within 4 days, and the large triplex at 78 Queen St., was sold within 6 weeks.

"I listed both my properties with this new real estate office because I knew they needed listings and along with their past experience, I anticipated good service. I wish to thank Harry Morrison and salesman Harold Wannamaker for their excellent assistance. This firm certainly has a service that is hard to equal."

Elizabeth Arden

BE AN ARTIST AT EYE MAKEUP

by using these Elizabeth Arden beauty techniques.

Eye Shado in cream or cake form, each in a whole palette of delicate-to-dramatic shades . . . Creamy Liquid Eye Liner for eye-opening effects . . . and the indispensable Mascarette that separates and colors lashes all at once.

Come to our Cosmetic Department, and discover the eye-opening possibilities for yourself! Ardena Cake Eye Shado with sponge, 2.00

Cream Eye Shado, 2.00.

Creamy Liquid Eye Liner with brush, 3.00 and 3.50. Mascarette, 2.25.

KELLY'S DRUG STORE

411 BRIDGE ST. EAST DIAL 962-5388

THE INTELLIGENCER
Intelligencer Established 1834 — Ontario 1870
Published Daily by
ONTARIO INTELLIGENCER LIMITED
Belleville, Ontario, Canada.

Subscription rates:
By carrier 40c per week
By mail in Canada $15.00 per year; 6 months $8.00; 3 months $4.25; 1 month $1.75.
By mail to U.S.A. $26.00 per year and $2.40 per month.
Back copies 10c.

Authorized as second class mail by the P.O. Dept., Ottawa, and for payment of postage in cash.

Member: Canadian Daily Newspaper Association; Member of The Canadian Press; Member of the Audit Bureau of Circulation.

Commonwealth Wins Time

The Commonwealth has won a breather.

Thanks to Pearson.

Breathers, though, are only of value if they are followed by improved performance.

The communique issued by the Commonwealth conference at London on Rhodesia gives some slight hope of such an improvement.

Pearson was able to wring a concession from Britain's prime minister, Laborite Harold Wilson.

"It was agreed," said the final draft of the communique, "that, though sanctions had undoubtedly depressed the Rhodesian economy, they were unlikely at their present level to achieve the desired political objectives within an acceptable time."

Wilson, of course, had, when these sanctions were first imposed, expressed his supreme confidence that they would quickly bring Ian Smith's rebellious and illegal regime to its knees.

Once having admitted that he had been wrong in his estimate, even the cautious Wilson could hardly refuse to undertake the application of further measures.

This pressure is to take the form of a Dec. 31 deadline for Rhodesia "to take the initial and indispensable steps whereby the rebellion is brought to an end and executive authority is vested in the governor"—of face new sanctions.

If Smith refuses, Britain undertakes "to join in sponsoring in the Security Council of the United Nations before the end of this year a resolution providing for effective and selective mandatory economic sanctions against Rhodesia."

The United Nations would almost certainly approve any British request for action which won the approval of the majority of African and Asian lands. There is little doubt that it would be possible to devise sanctions of a nature which would prove effective.

Does this, then, mean that the fate of Rhodesia is sealed and the Commonwealth saved?

By no means. The Commonwealth conference communique, of necessity, was vague about details. There is ample opportunity for Britain to interpret it in a way which would not cripple the Smith regime if, for any reason, Britain wishes to avoid the whole issue of using force from dramatic punishment for their rebellion.

Many African lands in the Commonwealth distrust Wilson. It is easy to understand why. He has been described as the most devious of politicians in a land which is famous for the ease with which its citizens driving of automobiles. There have been several cases of this nature reported and the practice must be stopped.

Lieut. Dan Cameron is bored with Barrisfield to spend a short leave.

LOOKING BACKWARDS

GLEANINGS FROM OUR FILES OF BYGONE YEARS

20 YEARS AGO

September 17, 1940

Building permits for two buildings which are expected to cost in the neighborhood of $20,000 each have been issued at the city hall thus far in Sept., according to City Engineer Charles Mott. The two buildings are planned by Canada Packers Ltd. who will construct a warehouse near the site of their present factory on Albion Street, and Truck and Farm Supply Ltd., which has already commenced construction of a $20,000 warehouse at 128 S. Church St.

One of the best horse shows ever to be seen at the Belleville Fair will be on hand for the opening of the fair. Many of the horses which are scheduled to be shown at the Royal Winter Fair in Toronto this autumn, have already been entered for the exhibition in Belleville next week, with hackneys, pony hackneys, roadsters, carriage horses and heavy horses well represented.

30 YEARS AGO

September 17, 1930

The directors of the Belleville Chamber of Commerce held their first meeting since the adjournment for the summer yesterday and the following were present: pres. E. F. Ramsden, Leo B. Riggs, John A. McIntosh, Harry W. Ackerman, W. C. Switzer, H. R. Fairfield, Mackenzie Robertson, W. H. Morton and J. B. Boyce.

Now our file copy at this time in 1880: Lieut. Col. W. N. Ponton has secured through the Dept. of Militia 4 Nordenfelt three cannons for this city. They are 24-pound guns and will be used for ceremonial purposes.

40 YEARS AGO

September 17, 1920

The opening of the new Albert College will take place on Sept. 28th.

Miss Bessie Vanderwater of this city is visiting friends in Guelph.

W. B. Deacon of the Deacon Start Co. has left on a seven-week business trip to Western Canada through to the Pacific Coast.

Alex Jones of Cleveland is visiting friends here.

Honor Townsend left today for Guelph where he will resume his studies at the Ont. Agricultural College.

Mr. and Mrs. John McIntosh are spending a few days in Montreal.

50 YEARS AGO

September 17, 1910

R. A. Gould, local manager of the Great Western Telegraph Co. for some time, has been transferred to Hamilton. Miss Gladys Thompson is now acting manager.

Two citizens were each fined $10 and costs in police court this morning for reckless driving of automobiles. There have been several cases of this nature reported and the practice must be stopped.

Lieut. Dan Cameron is bored with Barrisfield to spend a short leave.

Today in History

BY THE CANADIAN PRESS
Sept. 17, 1966 . . .

Charles Stuart, called "Bonnie Prince Charlie" and "the Young Pretender," entered Edinburgh 221 years ago today—in 1745—and was crowned King James VIII of Scotland the day after. Although Scots were not keen to invade England, Charles raised 4,000 men and began a march on London, but had to turn back at Derby. His story, now a romantic one, 2,000 highlanders, was established at the battle of Culloden and Charles fled to France. He died in exile, friendless and with only one illegitimate child, who herself died childless in 1789.

1828—A six-day hurricane killed 4,000 people in Florida and the West Indies.

1851—The Northwest Territories' first election since the turn of the century was held.

First World War

Fifty years ago today—in 1916 — Serbs, French and Russian troops landed in Bulgarian right wing on the Macedonian front; Prince Albert (later King Albert VI) was invalided home from service as a midshipman.

Second World War

Twenty-five years ago today — in 1941 — the RAF bombed Berbime, Kartaxube and St. Nazaire, losing 15 aircraft for 11 Germans; British submarine P-32 was abandoned lost; three Swedish destroyers exploded at anchor; the U.S. granted Russia $100,000,000 in war credits.

Sept. 18, 1866 . . .

To Your Good Health

Hyperkinetic Children Just Cannot Stay Still

By JOSEPH G. MOLNER, M.D.

Recently I wrote about hyperkinetic children — those who are utterly unable to remain quiet or devote themselves, for any continued time, to useful activity.

They fitter, talk in school, get up and walk around, tease, and in general make such a nuisance of themselves that the other pupils can't do their work. And even beat can they.

Mere discipline won't solve the problem, because the child hyperactivity is unable to obey if he or she is truly hyperkinetic, which means abnormally overactive despite attempts to be calm.

Since then letters have indicated that some people have been helped by the column and some have not. The difference depends on whether they were able to find physicians who could diagnose the problem, and in fact treat it correctly.

There are children who have not been disciplined, and have not learned to discipline themselves. But I am referring to those who, however much they may want to behave, can not keep still, cannot remain quiet or silent. There is within them an overpowering urge to be doing something, and not necessarily constructive.

My answer for finding treatment for such children (and effective treatment is possible) is to have them examined by a "child guidance centre," or by some similar clinic or hospital, or by a skilled physician or psychiatrist.

• • •

One reader asks, "Is this a medical or psychological problem?" It is both. Medical psychiatry or reasoning or training can correct the condition alone. Medication is necessary. Tranquilizers, which sound like a logical approach, often do not work at all, yet certain types of stimulants and sometimes one of the psychic energizers, work very well. In some ways, they help the child to channel unruly energy into constructive activity instead of wasteful bursts of pointless activity.

Yet although such medication is the only effective means to combat the problem, there is no simple way of diagnosing it from a purely medical standpoint. That is why I stress examination by highly-trained experts in emotional or behavioral problems of children.

• • •

Hyperkinetics are not "bad children." They need help. That help, for the most part, is dependent on accurate diagnosis by a relatively small number of people.

• • •

Dear Dr. Molner: Please explain "ventricular preponderance, hypertension." What causes it? What can be done? — T. J.

Ventricular preponderance is a technical term describing certain findings in an electrocardiogram. It is frequently associated with high blood pressure (hypertension). It requires no treatment in itself, but the elevated blood pressure may need attention.

• • •

Note to A. R.: These "nutritional lectures" which urge you to buy a variety of "food supplements" without finding out whether you need them are a waste of money.

Student Loan Program

The Ottawa Citizen

The student loan program, financed by the federal government and administered by the provinces, is only a halfway house. It represents progress on the road to free university education for everyone who can meet the admission standards, a path that governments must not forget. Interest-free loans are better than nothing they are not as good as free tuition would be.

Yet the Ontario government, far from striving to move forward in the goal, appears to be travelling backward. It seems to be administering the loan program as though it were some kind of welfare handout, available only to the most deserving cases.

A fourth-year Arts student at Carleton has given voice to the "indignation and humiliation" that students and their parents are feeling. The provincial government is asking not only for information on the family finances but for complete details on the financial status of the parents. The student was given "the distinct feeling of filling out a poverty declaration, some thing akin to the means test."

This approach is totally wrong. Student loans are not a handout. They are an investment in the future of this country. Many university students are no longer children, even in the legal sense. Many of them are not, or do not wish to be, dependent on their parents. The student loan organization, which requires them to repay the money after graduation, implies responsibility and independence. What sense, then, does it make to reject a student's application on the ground that his parents have a comfortable income?

One explanation advanced for the province's attitude is that the student loan fund is limited and the money must be rationed somehow. The answer to this is that the fund must be increased to take care of the need. The federal government, which is committed to the eventual financing of university tuition must at least keep its loan fund abreast of requirements. The ultimate cost will be negative, since the money will be paid back, and the borrowers, to-use the most materialistic means, will return far more in higher income tax than the government loses in interest payments.

It is quite absurd for the federal government to launch a hopeful and constructive program, only to have it negated either by inadequate funding or by stupid provincial administration.

French Put On the Dog

Bruce West in
The Globe and Mail

Although Parisians in general seem to be pleased and helpful enough to the stranger who doesn't speak French, those who are in daily contact with the public, such as bus conductors, waiters, and the clerks in railway ticket offices, treat you with haughty disdain. So rude are some of these petty minions that an English-speaking Canadian almost feels as though he's back in Montreal again.

We were told that one of the main reasons for this arrogant manner was that our hosts probably took us for Americans. It seems that insulting Americans at great profit to the management has become the of the more popular French pastimes these days (The French, who were run out of what is now Viet Nam, apparently can't forgive the Americans for sticking it out over there.) Even a report on Vietnam over the French government television was so anti-American that U.S. Ambassador Charles Bohlen submitted a formal protest to the French government).

Signs reading "Americans Go Home" pop up on occasional fence or wall. As a U.S. newspaper cartoonist cogently pointed out not long ago in a drawing of a U.S. war cemetery in France, there are thousands of Americans who can't go home because they lie in French soil under tombstones after giving their lives in the battle that liberated France from the Nazis . . .

Ottawa Offbeat

Laugh It Up With Lester Courtesy of Daring Don

By RICHARD JACKSON
From The Intelligencer's Ottawa Bureau

OTTAWA — Happen to notice, just the other day, who's Prime Minister Pearson's new speech-writer?

The new "ghost" is Mr. Donald Peacock, who moves in to help Hal Durham who moves up when dick O'Hagan moves out as the PM's Press Secretary for the Canadian Embassy in Washington at the new Ambassador.

So Don Peacock's the PM's new word-merchant, you say, so what else is new?

Just this . . . it is the same Don Peacock whose considerable talents for VIP image-making transformed that once sophisticated millionaire Calgary cattle king Henry Hays into Homespun Harry, the earthy, folksy darling of the Beverly Hillbillies.

And it was Don Peacock, too, who turned that earnest young Toronto-born-and-raised lawyer, John G. Diefenbaker, into Joe-Joe, the Joker who walks and talks like the young Abe Lincoln was supposed to have when cracker barrelry was the political vogue.

THE BACK PARLOR PIXIE

Both boys made it big, to the Federal Cabinet as Agriculture Minister, Homespun Harry up from Pekisko Creek in the High River country of the Alberta foothills, and Joe-Joe in from a comedic Arquiver law office up the Ottawa Valley way.

The Honorable Harry went on to his reward in the family plot most exclusive of all clubs for privileged gentry.

The Honorable Joe-Joe, while keeping one down-to-earth foot in the Agricultural Department, has snuck the other onto the lower rungs of that ministerial ladder of ambition that leans against the East Block wall, with his eyes on the firmly fixed on the star shining over the PM's window.

And who knows that those tall-grown-the-corn jokes of his might get Joe-Joe ladder, laughing as he plants his stable-trained size 11's on the hand-rubbed mahogany desk-top.

Anyway, that Don Peacock isn't dreaming up all those laugh-a-minute lines for Joe-Joe any more.

For he is too busy cranking the chuckles for the Prime Minister, who, under the gifted "ghost" of Homespun Harry and Joe - Joe began haunting his East Block office, is now the nearly roted for his hilarity.

A few shy smiles, yes. Maybe even a chuckle chortle.

But a belly laugh, even a good guffaw, never.

Which is no sure now, though, with the Daring Donald in charge of the East Block speech-craft, that the PM won't switch his act, and soft-shoe into the Diefenbaker cowing - straw and sounding like Jethro Bodine.

DIRTY POOL

For if the gifted Mr. Peacock can ship millionaire wheeler-dealer Hays into the role of talented typewriter and pull out folksy, down-on-the-farm Homespun Harry, he can turn to just what wonders he might work with the Right Honorable Lester Bowles Pearson, P.C., O.B.E., M.A., LL.D.

You remember Lil' Ol' Harry "just a country boy," as he liked to call himself.

Or Homespun Harry of Federal politics: "They'll never make you rich by a long shot, but they'll sure as hell keep you from getting bored."

And who wisely if wryly cracked of the gang that couldn't shoot straight "discovered" by the Billing and Bloutburst Commission: "Those in power for 22 years must be getting so worked up; they ought to remember that Canadians spend so much time baring their souls they go around feeling half naked all the time."

And Joe-Joe!

Joe-Joe who used his handsome laughing face and Don Peacock's way with a wisecrack to flip a able to believe John Diefenbaker's rise and fall when where it burle most — on the sensitive subject of his health.

Joe-Joe was addressing the North Canadian Cowling Lodge Night when he took a sideswipe at the Conservative Leader and those rumors of Parkinson's Disease.

"My Department's Health-of-Animals Branch is researching serious affliction I am as 'John's Disease,'" beamed Joe-Joe, all innocence. Cackling Lodgy didn't tell me the last name of this particular John, and I'm afraid to ask."

Homespun Harry and Joe-Joe the Joker we know.

But who, pray, is Laugh-a-Minute Lester?

New England in the Fall

Leavitt Morris in the
Christian Science Monitor

"The origin of the name Indian summer is uncertain. Some say it is a title the settlers applied to the period after the American Indians, who told settlers that this is a period would come. Another story says that the settler used the name to describe the gift of good weather gave the warlike Indians a chance to make more attacks on the settlers. The settlers also believed that the smokiness of Indian summer came from the fires that Indians built on the prairies.

"Other parts of the world also have a short period of fine weather similar to Indian summer. Europeans generally call it Old Wives' Summer. Sometimes it is referred to as Second Summer. The English call it All Hallow Summer after All Hallow's Eve. In Poland, the period lasts for three or four weeks, and is called St. Martin's Summer.

Four New England states — Maine, New Hampshire, Vermont and Massachusetts — where the foliage pageant is at its best. Community events are held in connection with the changing of trees from their summer dress to colorful costumes. For instance, Vermont's Northeast Kingdom, the towns of Danville, Barnet, Peacham, and Cabot have a fifth day festival celebrating autumn foliage pageant. The events include hay rides, auctions, old-fashioned dances, and church suppers.

All of the four states mark around which the societies will follow to see the coloring of the trees. Usually the route markings are in the form of maple leaves with the number in the middle.

Holiday Weekends 'Suicidal'

Stratford Beacon-Herald

The accidental deaths of 104 people in Canada over Labor Day weekend, 86 of them on the highways, reinforce the folly of a nation staging big bang-up free-for-all suicidal sprees under the pseudonym of holiday weekends.

Added to this ever increasing toll of death are the conditions existing in riot stricken rand, sum and sex ridden Toronto where the start of summer resort names such as Grand Bend. It should be clear to all.

It is no wonder a binge results when Canadians are presented with a series of invitations to take advantage of a weekend fling.

Everything is aimed at the holiday weekend. Dad's off work and the kids are off school. Pressure mounts to go, go, go. Go somewhere, anywhere. We just can't stay home on a holiday weekend. What would people think?

This may sound silly, but the pressure is there pushing people out in a binge, 104 of

Foreigner

St. Catharines Standard

The wild west outlaw, Billy the Kid, was a native of New York who at the age of 21 moved to Kansas city with his family. Wonder what his future would have been had the family stayed in New York?

A Shaker herb cabinet is a rare antique. This large cabinet was made at Hancock Village about 1830. It has been returned to the pharmacy of the Hancock Shaker Village in Hancock, Mass.

Rare Herb Cabinet Returns Home in Shaker Community

By RALPH and TERRY KOVEL

Apothecary chests have found their way into today's living room, but the chest was originally made for use in the corner drug store. Each of the many small drawers held a different herb or medicine. The drawers were often labeled with the names of the drug. A paper or painted label appeared on many chests. Some elaborate examples had porcelain knobs marked with the name of the herb.

A very rare herb cabinet was just returned to its original home in the Shaker community at Hancock, Mass. The cabinet, 8 feet wide and 6 feet tall was made for the pharmacy at the Shaker village about 1830. The simple styling characteristics of the Shaker furniture is apparent in this cabinet.

• • •

Q. "James Dixon and Sons Best Britannia Metal No 9090" is written on the bottom of my great-grandmother's sterling silver tea set.

A. Dixon and Sons made silver plated Britannia metal thru almost all of the 19th and 20th centuries. The firm is still in existence in England and might be able to tell you the age of the set from the model number. Your set is not sterling but was silver plated on a white pewter-like metal.

• • •

Many of the experts on glass feel that the Mary Gregory glass made in Sandwich, Mass. was never made with tinted faces. The figures were painted in white enamel on dark glass. Boys and girls in a silhouette-type drawing were pictured. Tinted items were made of similar types of European glass made in Bohemia, France, Italy, Germany, Switzerland and England. It is the general consensus among the glass experts that Mary Gregory, the artist who worked at Sandwich, Mass., did not tint the cheeks of the children she painted.

• • •

Q. I have a Meissen bowl. The bottom has the word Meissen written in blue glass.

A. The word Meissen is the mark used by a porcelain firm that worked in Teichert, Germany during the late 19th and early 20th centuries.

• • •

GK in script on a pewter plate is a touch mark that has been used on a new plate now made in England. The mark is on the front of the plate, a clue to the collector who knows pewter is almost always marked on the back.

BOOK REVIEW

"The Care of Antiques" by Mills (Hastings House $5.95) discusses the problems of repair and restoration of all types of antiques including furniture, glass, bronze, ivory, textiles, books and paintings.

• • •

Ralph and Terry Kovel regret that they cannot research and provide personal answers about antiques you may own. They do appreciate your questions which can be answered in the column. Pictures and drawings cannot be returned.

U.C.W. Meetings

EASTMINSTER U.C.W.

The members of Eastminster United Church Women opened their fall season with a potluck supper. Memberships were received by Mrs. R. Thropp and Mrs. W. Purcell.

The devotional portion of the meeting was in charge of Mrs. N. Thropp and Mrs. J. Barnett. Mrs. S. Martin played a piano selection.

Following a short playlet put on by Mrs. J. Kontz and five from her group, Mrs. H. Edey, the president carried out the business portion of the meeting. Highlights of the meeting were announcements of the date of the fall bazaar, Friday, December 2nd, A bus trip to Toronto planned for the latter part of October, for the purpose of visiting United Church-sponsored establishments.

SAVES FUEL TOO

EDMONTON (CP) — Carol Ann Rees of the University of Alberta home economics department has helpful advice for home bakers. Dough can be made to rise in a cold gas oven by putting it over the pilot light.

New Season Furs ...

FUR STOLES

22 Different Styles .....
Mink ... Kolinsky ... China Mink ... Squirrel ... Muskrat ...

LUXURY ... FOR ALL OCCASIONS.

A Deposit Will Hold Your Choice

Ashley FURS
DESIGNERS / FURRIERS
294 FRONT STREET
BELLEVILLE, ONTARIO

Former Hen-Pecker Offers Sound Advice

ANN LANDERS

DEAR ANN LANDERS: After reading the letter from "Too Close For Comfort" I am compelled to give you the other side of the story. "Too Close" described how her mother has rattled, belittled and constantly picked on her father for 50 years.

Did it occur to you that a man who lets his wife bro-peck him for half a century is no saint. He is just plain dumb.

My husband and I were married too young — both 18. After seven years and three children he announced that he was moving out. I was shocked. Reason: He was sick and tired of listening to me finish his sentences, correct his English in front of friends and compare his income unfavorably with others in our crowd. He had become fed up with my domineering ways and said so.

After a week I asked him to come home. I hadn't realized what I was doing to him and I admitted it.

All this happened many years ago and we've gotten along extremely well ever since. Once, Ann, you wrote, "If you don't want to be treated like a doormat, say something — don't just lie there." Why didn't you say that this time? — FORMER HEN-PECKER.

DEAR FORMER: Thank you. I will. If you don't want to be treated like a doormat say something. Don't just lie there.

* * *

DEAR ANN LANDERS: I know women who quote you right along with the Bible. You can get ideas across like nobody else. Please print this letter for the benefit of all mothers who have small children.

Mothers: Please stay out of it when your youngsters are having their little arguments and fights with playmates. Children can be mad at each other one minute and be the best of friends the next minute — if they are left alone.

The woman who lives next door was forever getting involved in her children's battles. She was always running to neighbors to protest the way their kids were treating her kids. Naturally, the parents defended their own kids and got into a fight far more bitter than the little squabble the kids had had.

My neighbor is now on the outs with everyone in the block and I really feel sorry for her. So, Ann, please warn other mothers not to make the same stupid mistake.—NO REFEREE

DEAR NO REF: Your warning was sufficient. Thank you for writing. It's an excellent bit of advice.

* * *

DEAR ANN: No earth-shaking problem, but an annoying one. Can you help?

I have my husband and I go out for an evening we often walk or take public transportation. We leave our car in the carport.

Some folks in this town have a habit of dropping over without first calling to see if it is convenient. When they see the car in the carport they are certain we have turned out the lights and are hiding in the bedroom. Several times we've nearly called me a liar when I have told them we were not at home when they dropped by. They all mentioned seeing the car in the carport.

What do you suggest?—OUT BUT IN.

DEAR OUT: Who do you let these clods put you on the defensive? Tell them that next time they want to see you they'd better telephone first or they may have to settle for seeing just the car again.

WEDDING

SCOTT — WHITEMAN

Ebenezer United Church was the setting on Saturday, September 10, 1966 at 2 p.m., when JoAnna Whiteman, daughter of Mr. and Mrs. Arthur Whiteman, Marysville, R.R. 1 was united in marriage to William John Douglas Scott, son of Mr. and Mrs. William Scott, Roslin R.R. 1. The ceremony was performed by Rev. Robert Wright assisted by Mr. Bruce Ross. The organist was Mrs William Sexsmith who accompanied the soloist, Miss Esther Sexsmith.

Given in marriage by her father, the bride wore a full-length gown of white lace over taffeta. The lace bodice was enhanced with a scoop neckline and three-quarter length sleeves. A shoulder-length tulle veil fell from a headdress of white roses and she carried a bouquet of yellow roses and stephanotis.

Miss Irene Scott, sister of the bridegroom as maid of honor wore a street-length dress of white lace over pink taffeta enhanced with pink organza cape. She carried a bouquet of white and pink tinted 'mums. The bridesmaid Miss Carolyn Rupert was similarly attired but in white lace over yellow taffeta. She carried a bouquet of white and yellow tinted 'mums. Miss Ingrid Colden as junior bridesmaid wore a yellow nylon over taffeta dress with white organza cape. She carried a bouquet of

while and yellow tinted 'mums.

Mr. Clare Davidson was groomsman, while Mr. Paul Whiteman, brother of the bride and Mr. George Scott, brother of the bridegroom were the ushers.

A reception following the wedding was held in the church hall where the bride's mother received the guests wearing a three-piece royal blue knit suit, black accessories and a corsage of pink Sweetheart roses. Assisting was the bridegroom's mother who wore a powder blue silk dress, beige accessories and a corsage of pink Sweetheart roses.

Leaving on a wedding trip for western points, the bride donned a two-piece royal blue wool suit, black accessories and a corsage of pink Sweetheart roses.

Mr. and Mrs. Scott will reside at Roslin R.R. 1.

BIKKER'S
KNITTING & SEWING CENTRE
Fall Fabrics
IN THE NEWEST TEXTURES AND COLORS FOR YOUR FALL WARDROBE.
Wool and Rayon Blend Tweeds ..... 1.59 yd
White Flannelette ..... 35 c yd
Printed Flannelette for Pyjamas 65 c yd
Cottons ..... 49 c yd
White Cottons ..... 29 c yd
SEE OUR COMPLETE STOCK OF MILLINERY AND KNITTING WOOLS AND OF COURSE THE LATEST IN PATTERNS AND CATALOGUES.
MISS MARY MAXIM'S
FALL KNITTING CLASSES
ENROL NOW FOR BIKKER'S
Prepare for the pleasure and pride of knitting your own wardrobe.
188 FRONT ST. 962-8861
(Just South of Four Corners)
Store Hours: Mon., Tues., Wed., Sat. 9 to 5.30
Thurs. and Friday 9.00 to 9.00

Reader's Saturday Column
Tripe With Onions and Milk

QUESTION:

Could you send me the recipe how to cook unbleached tripe, with onions and milk? This tripe is raw. Mrs. J. McK.

ANSWER:

TREATED TRIPE:

Thoroughly wash 2 lbs. honeycomb tripe and blanch in boiling water 5 min., wash again and drain. Cut into 1½" squares. Cover with water and add ¾ tsp salt, ¼ tsp. sugar, 1 clove garlic, 2/3 cup chopped onion, 1 cup chopped mixed celery and parsley, 6 peppercorns, bring to boil, cover and simmer 12 hours (or cook in pressure cooker at 10 lbs. pressure for 2 hours). When cook and tender drain, discarding liquid and seasonings.

Serve in Onion White Sauce made by blending 6 tbsps. butter with 5 tbsps. flour and ¾ tsp. salt and when blended stirring in 3 cups hot milk until thick. Add 1 medium onion (which has been sliced and steamed until tender, and ½ tsp mustard and 1 tsp Worcestershire sauce.

QUESTION:

Three years ago this month I visited my sister and got 2 recipes from her newspaper for tomatoes. One was called Rom-Pickle. The other was a tomato casserole. I am sorry to say I have lost them and now need them. Would you repeat them in your column for I get your paper now. Ida McL.

RUMMAGE PICKLE:

4 quarts green tomatoes
2 quarts red tomatoes
2 sweet green peppers

SATURDAY
Dinner Menu
by
Mary
Moore

Swissed Blade Steak; Mashed Potatoes; Crumbed Escallop of Cheese; Squash (see Fri.); Finely Shredded Cabbage Salad; Lemon Jelly Roll (see Thurs.); Tea.

In morning drain well. Add: five pints cider vinegar, 3½ lbs. brown sugar, 2 tsps. dry mustard, ½ tsp. pepper. Cook, stirring frequently, for 1¼ hours and seal hot.

TOMATO CASSEROLE:

6 large ripe tomatoes peeled
1½ tsps. salt
¼ tsp. pepper
½ cup sugar
2¼ cups soft breadcrumbs
½ cup melted butter

Arrange the tomatoes in a buttered baking dish. Sprinkle with salt, pepper and sugar. Fill in around the tomatoes with 2 cup crumbs. Mix the remaining 1½ cups of crumbs with the butter. Sprinkle over the top. Bake at 375 deg. Fahr. about one hour.

Church Groups

HOLY ROSARY C.W.L.

The first fall meeting of the Catholic Women's League of Holy Rosary Council took place on Monday with the president, Mrs. M. Waller in charge. Opening prayer was said by Rev. Father Reginald, the new Spiritual Director.

Mrs. L. Dalpee spoke briefly on the Social Action Conference held in Montreal on "Christians in the Community".

The Holy Rosary commitment to the Vanier Institute has now been completed. It was also moved that a gift be purchased for Rev. Bishop Dickson.

Mrs. D. Windsor conducted a question period with Father Reginald answering many questions.

Fairweather fashions for the YOUNG ADULT
Fairweather FASHIONS SINCE 1867
FREE SCHOOL BOOK COVERS available at all Fairweather Stores

Elizabeth Arden
BLUE GRASS SPECIALS AT
LATTIMER'S DRUG STORE
229 Front St. 962-8349

TUESDAY, SEPT. 20th IS THE LAST DAY of
The Intelligencer's
WANT AD WEEK
If you have something to sell — want to buy an article — rent a house or apartment — need help, etc., place a Low Cost Want Ad during this special event and find out for yourself the results you get from an Intelligencer Want Ad.

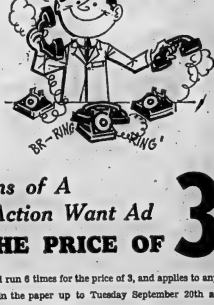

INSTANT BUYERS & SELLERS

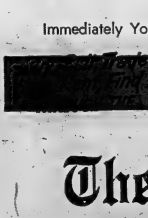

6 Insertions of A Quick Action Want Ad FOR THE PRICE OF 3

Your Intelligencer Want Ad will run 6 times for the price of 3, and applies to any ad. (Not Commercial) ordered in the paper up to Tuesday September 20th at 4 p.m. Want Ads for this special will be accepted up to 4 p.m. the previous day at this Bargain Rate. This applies only to Word Ads; NOT SEMI-DISPLAY ADS.

– SORRY NO COMMERCIAL ESTABLISHMENTS –

Immediately Your Ad. Brings Results Call us to arrange Cancellation.

WANT ADS
OF
The Intelligencer
PHONE 962-9171 and Ask for CLASSIFIED

SOCIAL and PERSONAL

ENGAGEMENT NOTICE

Mr. and Mrs. Edward Sherwin, Roslin, announce the engagement of their daughter, Sandra, to Mr. George Edward Scott, son of Mr. and Mrs. William Scott, also of Roslin. Marriage will take place October 15 at 1 p.m. in St. Andrew's Presbyterian Church, Belleville.

ENGAGEMENT NOTICE

The engagement is announced of Karen Dianne Marie Johnson, Belleville formerly of Trenton, to Ronald James Bruce Stoneburg, Bayside, son of Mr. and Mrs. R. J. Stoneburg, Bancroft. The wedding will take place September 24, 1966 in St. Margaret's-on-the-Hill Anglican Church at 2.00 p.m.

Mrs. Gerald Clapp nee Jean Travis was entertained before her marriage at showers at the home of Mrs. George Latham with co-hostesses Mrs. Kenneth Dalpee and Mrs. Rowland Travis and at the home of Mrs. H. Hales with co-hostesses the Misses Nora and Marjorie Hales, and at a trousseau tea given by her mother.

BREAKS FAMILY RULE

KENTON, England (CP) — Julia Brown, otherwise an ordinary baby, is extraordinary to her family. She is the first girl born in the Brown family for at least 260 years, as far back as the records go. "We were getting sick with tired of males," said grandfather Douglas Brown.

LADIES!
Have Your Hair Done At Belleville's Newest!
ROME
BEAUTY SALON
19 FOOT BRIDGE
No Appointment Necessary
(Hairdresser Wanted — Apply At Salon)

CALIFORNIA WINE GRAPES
Will be arriving the 1st of October
CONTACT
DON WATTS
Day: 392-4564 Evenings: 392-1283
NATIONAL GROCERS COMPANY LIMITED

(Photo by Lloyd Thompson, Picton)

MR. AND MRS. GORDON M. BAKER

Baker – Strickland

Bridge Street United Church, Belleville, was the setting on Saturday, September 10, 1966, when Nancy Louise Strickland, daughter of Mr. and Mrs. D. W. Strickland, Cosesson R. R. 2, was united in marriage to Gordon Mark Baker, son of Mr. and Mrs. D. P. Baker, Weston. Rev. H. M. Davis officiated at the ceremony and wedding music was rendered by church organist Mr. Alec Gordon.

Given in marriage by her father, the bride wore a semi-fitted A-line gown of white silk crepe enhanced with Swiss lace trim. The bodice featured elbow length bell-shape sleeves, and a matching train flowed from the back of the dress. A four-tier scalloped elbow length veil was held by a headdress of three white roses. She carried a cascade bouquet of yellow roses, white stephanotis with sprays of fern.

The maid of honor, Miss Beverley Watt and the bridesmaids, Miss Sharon Uzkurait of Montreal and Miss Phyllis Strickland of Consecon, sister of the bride; also the little flower girl, Miss Noreen Smithson, of Toronto were similarly gowned in two-tone floor-length turquoise shantuese dresses with matching headdresses. The maid of honor and bridesmaids carried crescent shaped bouquets of turquoise tipped white mums, while the little flower girl carried a gold and turquoise basket containing the same type flowers.

Mr. David Sim of Toronto was groomsman, while Mr. Barry Thomas of Toronto and the bride's brother, Mr. Donald Strickland of Consecon were the ushers.

At the reception held at Maple Inn, Bloomfield, the bride's mother received the guests wearing an aqua gown and green dress and cost ensemble, light jade green accessories and a corsage of deep pink carnations. Assisting was the bridegroom's mother who wore a light pink dress and cost ensemble with matching accessories and a corsage of deep red roses.

Leaving on a honeymoon trip to Bermuda, the bride donned a rose silk and worsted semi A-line dress with matching full length coat, black accessories and a white carnation corsage.

Upon return Mr. and Mrs. Baker will reside at 300 Woodbine Ave., Toronto 9, Ontario.

IT'S THE SEA AIR

Ireland's population is expected to increase 27 per cent by 1980, while Germany's goes up only five per cent.

Successful Living
Practical Gift Ideas Are Listed For Friends Who Are in Hospital

DEAR DORIS: My best chum, now in her forties, is taking treatment in hospital and expects to be there for weeks. I'm running out of ideas about little gifts or treats to take her.

Flowers mean nurses have to tend them; fruit goes bad so soon. She has a pile of books and magazines. Any ideas?—PALSIE.

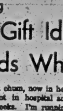

DORIS CLARK

DEAR PALSIE: My cousin loves spesks from experience as a patient. She suggests:

(1) A small assortment of fruit; perhaps one pear, one banana, one bunch of grapes, and a little cellophane-wrapped package of nuts or raisins. Not enough to go bad.

(2) Box of gauze-like soap tablets, a name brand with a pleasing perfume, each cake in its own wrapper. This she says is easy on one tablet at a time, to the nurses who take care of her.

(3) Package of hand-lotes. If you can find one with patient's initial, this is flatteringly personal.

(4) A supply of stamps. Irene was brought a little case for stamps with six sections. It is made of flaky embossed leather and she has carried it around for years.

(5) Buy what the patient needs. Phone before you go. She may have run out of tissues, a pen, stamps, a comb. Irene's cousin had four bath out of it when she finally went home.

(6) A box of chocolates or homemade cookies — for the nurses! Candy is a poor choice, however, for a patient whose appetite needs coaxing.

P.S.: Bear in mind that a sick person feels temporarily inadequate; and is glad to reach in her own drawer for a small gift, either for a youthful visitor or her constant benefactor — a nurse.

DEAR DORIS: The divorce laws are very unfair in some cases and I had no alternative but to live with a man for 20 years. We had a decent life and we were very happy. It was kept a complete secret for all those years and I am now in a desperate situation.

This man that I so dearly loved passed away and I don't know which way to turn or what to do. Do I have any rights to anything? Some weeks ago I heard on the radio that there is a booklet that explains just what a woman in my position can claim. Have you heard of this?

I am so heartsick. I cannot turn to anyone. I often pray to die as there doesn't seem to be any use of living on. — A.B.C.

DEAR A.B.C.: I'm truly sorry. Much as we pretend it doesn't happen, there are other good citizens in the same boat with you. And will be until our outdated divorce laws are changed.

Believe it or not, income tax laws in most provinces provide a full marital exemption for the same C.L. wife who in C.L. widowhood has no claim on an estate. Twenty years of happy togetherness seems to justify some rights of dependent relief from an estate. There might be a way of claiming these benefits.

For your own good, share your secret with a lawyer. He is honor-bound to respect confidences. (My legal counselor hasn't seen the booklet. Could a reader help?)

* * *

(Doris knows Canadian resources and can guide you to the help you need. Write to her, enclosing a stamped, self-addressed envelope for private reply.)

Horticultural Society Holds Garden Tour

STIRLING — The annual garden tour of Stirling Horticultural Society was held on Monday with 48 members in attendance. The group gathered at the home of the president, Mrs. Floyd Armstrong, and visited five gardens. They were those of Mrs. Nathan Wannamaker of Baker Street, Mrs. James Chambers of John Street, Mr. and Mrs. Fred Houchin and Mr. Ernest Munro of Church Street and Mr. Will Ashby at River Valley.

The group returned to Mrs. Armstrong's house where she presided over the business. The district annual meeting with a centennial theme will be held at Picton on Saturday, September 24.

Mrs. Lilla Hermon, R. R. 1, Carlton, invited the group to hold its meeting at her home on October 17.

Second Glance

By Viva Richmond Graham

A SCIENCE FICTION CENTENARY

"Science fiction is now . . . fast catching up with the Thrillers," — from the book New Writings in SF edited by John Carnell.

* * *

"Yes — it could be," mused Miss Dorothy Matthews, the charming, competent manager of The James Text, Ltd., on Front Street, when asked about Science Fiction's increase in popularity with the reading public. "It could be that it might surpass the Thriller, though I cannot say that is true at the moment. The mystery story is still supreme.

"However," she continues, "the magazines that once featured Science Fiction stories are passing out of existence. The mass market of paper backs (and some hard backs, too) ever in search of new material are beginning to introduce Science Fiction to a greater reading public aware as never before of a space travel era.

"This trend, like many trends of this swift moving, modern age, is possible due to superior marketing facilities. The final approval lies, in the end, with the reading public.

"That is why — that is just my own opinion, of course, — I say: yes, it could be."

Miss Matthews' interest in comment and observation is most apropos at this time, due to the fact that September 21 is the 100th birthday of one of the founding fathers of Science Fiction: H. G. (Herbert George) Wells.

"The Time Machine" published in 1895, which now takes its place among the great stories of our language".

"The first burned brightly, and the soft radiance of the incandescent lights in the bliss of all-forever caught the bubbles that flashed and passed in our glasses", this lilting writing holds one receptive for the fantastic things to come, and as the pages turn the author's spell of his first great scientific romance has begun.)

Wells wrote other scientific romance novels, yet so convinced was he that his popularizing works would not be popular, he decided to write An Outline of History which he felt was a "story that has to be told as a whole before it can be dealt with in parts". He spent a year of "fantastic toil" to complete it and woke up one morning to find he had a best seller. (It sold 1½ million copies in ten years time).

Ironically, although Mr. Wells began to write even as a young ster, he was a school drop-out at 16 and became an apothecary's or chemist's apprentice. It was essential to know Latin. He regained his interest in school, and the speed with which he assimilated the language drew the attention of his headmaster, who induced him to get a good education.

From that time on, in spite of his many activities, it was plain sailing for him.

During the 80 years of his life he wrote more than 130 books and was called a Rockefeller among writers.

From a penniless existence he lived to make 50,000 pounds yearly from his writings.

He had a life rich in friendships. He knew well the eminent people of his day: Bernard Shaw, Maxim Gorky, Einstein.

Thus one, born above his father's china shop at Bromley in Kent, who lived to visit President Roosevelt and Stalin within the same year, and who predicted in the same year, that there would be a Second World War, who foretold of the atomic bomb, who was once said to be the most famous man in the world, is this month honored by many countries in the celebration of this centennial year of his birth.

A centenary dinner was held at the Rome of Commons. Sir Charles Snow is addressing a meeting in his honor at Imperial College, and both British TV channels are running major programs on H. G. Wells — one of the founding fathers of science fiction.

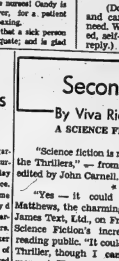

BURKE'S
FORMAL RENTALS
A complete formal service for every occasion — boys' size 2 to men's size 56 in the latest styles, at reasonable prices — tailored to fit like your own.
ORDER NOW
Burke's of Belleville
MEN'S APPAREL
BELLEVILLE PLAZA

Duplicate Bridge Session

MASTER POINT NIGHT
MITCHELL MOVEMENT

12½ tables — N-S Average 140, E-W Average 132

NORTH — SOUTH

	Match	CMP Pts.	Award
Dead Clark and Mrs. M. Hammond-Kingsmill	18½	1.11	
Mr. and Mrs. R. Lindin (Trenton)	17½	.70	
Harold Mott and Jim Verner	158	.52	
Mrs. Graham and Reid Bingham	130½	.39	
Ernie and Hazel Pugh	130	.26	
EAST — WEST			
Mike Adams and Allen Ashley	181½	1.11	
H. Dunn and Mrs. H. Smith (Kingston)	167½	.70	
Gwyn Black and Mrs. Hall	167	.35	
Miriam Graham and Martin Wilson	143½	.35	

The next session is Tuesday, Sept. 27, at 1.30, at the Golf Club. Everyone is welcome.

MR. AND MRS. GERALD T. CLAPP

Clapp – Travis

Rev. Gordon Woodcock performed the ceremony in Victoria Avenue Baptist Church on September 10, 1966, at 2.30 p.m., which united in marriage Marjorie Jean, daughter of Mr. and Mrs. Frank Travis of Belleville and Gerald Thomas Clapp, son of Mr. and Mrs. Gerald Clapp of Belleville. Mr. William Connor was organist and Miss M. Hales was soloist.

The bride, given in marriage by her father, wore a full length white gown of peau de soie with fitted bodice, scoop neckline, and lily-point sleeves. The straight sheath-skirt was enhanced with applique of lace flowers and the back was emphasized with a full chapel train. The headpiece of silk illusion was fitted with a Chantilly lace flowed into a long mantilla veil edged with ruffles of matching lace. She carried a nosegay of yellow Shasta daisies and yellow roses. The matron of honor, Mrs. Dennis Schoneiefke of London, Ontario, wore a street length yellow peau de soie dress with brown lace bodice and lily-point sleeves. Her headpiece was a ruffle of yellow

hat with yellow nylon veil and she carried a nosegay of yellow Shasta daisies and brown mums. The bridesmaids, Mrs. Ronald Travis of Belleville and Mrs. Kenneth Dalpee of Colleville and the flower girl, Miss Lori-Ann Travis, niece of the bride, were attired similarly to the matron of honor.

Mr. Gerald Daley of Belleville was the groomsman and the ushers were Mr. Rowland Travis and Mr. Gerald Blakely, both of Belleville.

At the reception, held at Maple Inn in Bloomfield, the bride's mother received the guests, wearing a brown lace over taffeta sheath dress, matching accessories and a corsage of yellow roses. The bridegroom's mother assisted, attired in a green silk over crepe sheath dress with accessories to match and a corsage of yellow roses.

For her wedding trip to Georgian Bay, the bride wore a blue flowered chiffon over satin sheath dress with matching coat and accessories and a corsage of red roses.

On their return, the couple will live at 286 William Street, Belleville.

Church Groups

CHRIST CHURCH PARISH GUILD

Members of Christ Church Parish Guild were taken for a imaginary tour backwards in time on Tuesday afternoon when Mrs. Margaret Rakay of the Bell Telephone Company entertained them with an excellent talk entitled "Those Changing Years" With the aid of slides, recordings and a commentary, Mrs. Rakay outlined the changes which have taken place throughout the world since the beginning of this century, stressing the advances made in all areas of communication. Mrs. Rakay was introduced by Mrs. F. A. Beeby and thanked by Mrs. Sidley Wallbridge.

President of the Parish Guild, Mrs. J. R. Cousins, took charge of the business portion of the meeting. The Guild has now been idle during the summer months, having catered for a number of wedding receptions. Mrs. A. Jordan presented the rectory report, stating that a number of repairs had been made to the exterior of the building and also that painting had been completed. A large number of remembrance cards had been sent to ill and shut-in members and letters were received from several members.

Volunteers were recruited for service at the Cancer clinic on Monday, September 19th, at 2.00 p.m. The Guild will cater for the annual dinner of the Arthritis and Rheumatism Society on the 28th of the month and also for a wedding in November and one in December. A Corporate Commission for Guild members will be held in the morning of October 12th.

Refreshments were served by the hostesses for the afternoon, Mrs. A. Jordan and Mrs. A. Noakes.

COLES
FOR
DIAMONDS
BELLEVILLE PLAZA

GRANT FUNERAL HOME
68 North Front Street
BELLEVILLE - ONTARIO
DIAL 968-9119

Rite-Way
BEAUTY SALON SPECIALS

MONDAY TO THURSDAY
8.30 a.m.
For ½ hour only!
SHAMPOO & SET
250
Complete
Regular $4 Value!

To start off our Fall Season, Rite-Way is introducing these specials! From a child's haircut to the fanciest new style — you can rely on Rite-Way!
PLEASE PHONE FOR APPOINTMENT: 962-9392

MONDAY TO THURSDAY
8.30 a.m.
For ½ hour only!
PERMANENT WAVE
498
Complete

MONDAY TO THURSDAY
1.00 p.m.
For ½ hour only!
5 MINUTE COLOR
SHAMPOO & SET
250
Complete

ALL WEEK SPECIAL
COLD WAVE
649
Complete

Mr. Fred, Rite-Way's leading Hair Stylist, will be at the Salon for consultation Mon., Tues., Wed.

Rite-Way
DUNDAS STREET WEST, BELLEVILLE

A Lift for Living

The Best Kind of Prayer Is Earnest and Sincere

By REV. HAROLD E. KOHN

A farmer's land lying low near a marsh is too wet for his crops, and he prays for a long dry spell so that his land may be fruitful. But another tiller of the soil, living not far from the first, has a farm on high ground among the hills, and he tilts his soil is too dry for a good harvest. He prays for rain. How can these two farms fit other patches of land, each with its own type of soil and watered drainage and its own peculiar needs for dryness or moisture. And if each has its own family looking, praying, for a special kind of weather called to its needs.

What should God do? Should God turn on and shut off the rains over each farm according to the petitions He receives? Should everyone be allowed to control the weather with a prayer?

One little girl is reported to have closed her bedtime prayer with this fervent request: "Please, Lord, won't you put the vitamins in pie and cake instead of in spinach and cod liver oil? Amen." The request is a natural one, but wouldn't this be a confused and chaotic universe if each of us could change the nature of the world by uttering a prayer?

HARMFUL PRAYER

What should we ask for when we pray? Must we be highly selective and painfully careful concerning our requests? No. The best kind of praying is a conscious openness of heart and mind toward God, speaking of whatever we think and desire. Earnest, sincere prayer is trust that the Heavenly Father is also the Divine Intelligence, that's God's love is blended with wisdom, and He will not give us what is not good for us. We dare "speak our minds," asking for rain or for sunshine, for our child's recovery from sickness, for our neighbor's or our own success in business, for "travelling mercies" on a long journey.

We are God's children, and anything that concerns us concerns God, even when He sees it in a different perspective (as a child's broken doll is not the serious matter to the child's parent that it is to the child, but still the parent cares because the child cares).

It is better to pray a mistaken, blundering prayer than not to pray at all, better to pray in error, than to pray insensitively, fearful that we might make a wrong request. So we tell God everything that is in our hearts. We speak of our gratitude and register our complaints. We mention our whims and our hopes found desires with the strangely mixed boldness and humility of a child conversing with a dear parent.

Next we leave the results of our praying in God's hands. This is what it means to trust God: we are confident that His love and wisdom are infinitely greater than our own, and God will answer our need even when He must refuse a foolish or harmful request. Prayer at its highest and best is Christ's plea, "Not my will, but thine, be done."

Finally, expect the unexpected from God. Often, instead of giving us what we ask, God gives us something infinitely better. Saint Augustine told in "The Confessions" of how his mother, Monica, passionately prayed all night long that God would prevent Augustine from going to Italy. Monica wanted more than anything else that her son should become a follower of Christ, and she was certain that if he travelled among the temptations of Italy he would fall farther and farther away from God. Only if she could keep him safe at home under her good influences and her watch, so she thought, could he be converted.

But Monica's scapegrace son set sail from North Africa toward Italy even while his mother prayed. Her prayers seemed futile. In Italy, Augustine met Ambrose, the great teacher preacher and bishop. Augustine, who had led a libertine life in youth, was brilliant and sensitive. He suffered greatly from a conscientious sense of his moral weakness. In Ambrose Augustine found a bright mind and a compassionate heart to which he could respond. He was converted and baptized in April of 387, and he had a pronounced and lasting effect upon Christian thinking since then.

But what would have happened had Monica's prayer been answered, and had Augustine stayed home in North Africa? Only God knows. But we all know that when God said "No" to Monica's specific request He said "Yes" to her deepest desire and to Augustine's great need and did more for Monica and Augustine than either had ever guessed.

That is the kind of God we worship, who, as St. Paul put it, "is able to do exceedingly abundantly above all that we ask or think."

Lines on Life

Steady Hum Soothing

By Dr. Stuart E. Rosenberg

Some time ago, acoustical engineers, analyzing the sound components of our modern city-life, came up with some very "sound" advice.

Urban man, they suggested, lives with a constant hum in his ears. During his working hours he is subjected to the distant noise of traffic, the whistle of the air conditioner, the hum of fluorescent lights. Even in the comparative quiet of his home, the washing machine and the dishwasher rumble, radios blare, telephones jangle.

Oddly and interestingly, the acoustical experts agreed that a steady hum in our ears was not a bad thing at all. Said one of them: "There should be an unobtrusive noise, constant as a surf-like. Without it, the slightest sound can prove enormously distracting." And to prove his point, he reminds us of the commuter who can read a book with great absorption amid the accustomed clatter of the 5:42, but can be shaken out of his bed by the chirping of a single robin in the silence of a country morning.

All of which helps us understand why the acoustical engineers counsel some regular, constant noise. Silence, it turns out, is not as good for us as is quiet. Silence is the lack of noise; quiet is the lack of distraction.

We often need quiet to retain our sanity. We'd probably lose it if we had only silence!

Why?

Man is a social creature and to survive in a sane way he must have constant assurances that he is related to the world around him. To be alive is to be part of things that are alive — and that give the appearance of life.

As we grow older we never completely shed our child's fears of being left alone in the house. "The dark at the top of the stairs" remains a life-long fright. We feel at home in the light, because we can see — our relatedness to the world around us must always be clear and visible. When we can see and hear the world we can also feel the world — we feel alive, vigorous and creative.

Like coupons, man is "not good if detached." Often, in our travail, we should like to run away from the world — it is too much with us. Yet, always, all else having been said or done, We must come back. We come back because we need the power that is fed to us when we are connected to the sources of life—the people, the ideas, the very earth around us.

Holy Trinity
LUTHERAN CHURCH
516 VICTORIA AVENUE
AT STANLEY PARK DRIVE
Rev. Donald J. Himmelman, B.A., B.D.
SUNDAY, SEPTEMBER 18th.
8.30 a.m.—SUNDAY SCHOOL
11.00 a.m.—MORNING WORSHIP
COME AND WORSHIP WITH US

FIRST PENTECOSTAL CHURCH
Rev B H Cross Pastor
54 N Front Street
10.00 a.m.—Sunday School
11.00 a.m.—MORNING WORSHIP
7.30 p.m.—EVANGELISTIC SERVICE

The Presbyterian Church In Canada
ST. ANDREW'S PRESBYTERIAN CHURCH
CORNER CHURCH STREET AND VICTORIA AVENUE
Minister
Rev. A. L. Sutherland, B.A
SUNDAY, SEPTEMBER 18th
SUNDAY SCHOOL
9.45 a.m. for children 8 years of age and over.
11.00 a.m. for children 3 to 8 years.
11.00 a.m.—MORNING WORSHIP
ALL ARE WELCOME

ST. COLUMBA PRESBYTERIAN CHURCH
"THE FRIENDLY FAMILY CHURCH"
(Cor. Farley Ave. and Bridge St.)
Rev. Norman Hutchinson, M.A. Minister
SUNDAY, SEPTEMBER 18th
11.00 a.m.—SACRAMENT OF THE LORD'S SUPPER
Rev. Hutchinson's farewell service.
CHURCH SCHOOL CLASSES
9.30 a.m.—Junior, Intermediate, Senior.
11.00 a.m.—Nursery, Kindergarten and Primary
ALL ARE WELCOME

THE SALVATION ARMY
256 PINNACLE ST.
Corps Officers
Capt. June Dwyer and Lt. Mabel Rawlins
Bandmaster: Jack Green, Songster Leader, Gordon Grainger
SPECIAL RALLY DAY MEETINGS CONDUCTED BY CAPTAIN AND MRS. WM. BROWN
9.30 a.m.—Sunday School for all ages—participating Junior Band, Singing Company and Timbrel Brigade
11.00 a.m.—HOLINESS MEETING
7.00 p.m.—Salvation Meeting: Capt. Brown will be speaking in both meetings assisted by the Youth Workers and young people.
SPECIAL FEATURES:
—30 piece Brass Band
—25 Voice Songster Brigade
—One of the Salvation Army's top Euphonium Soloists
VISIT THE CORPS WITH A PRAYING CONGREGATION

BETHEL CHAPEL
(Corner Church and Station Streets)
9.15 a.m.—The Lord's Supper
11.00 a.m.
Speaker:
MR. FRED ELLIOTT
Point Anne
Sunday School Classes For All Ages
5.30 p.m.—Gospel Bells
CJBQ Dial 800
7.30 p.m.—Mr. Fred Elliott, Point Anne
Thursday, 8.00 p.m.—Prayer and Bible Study
Monday through Friday — Daily Meditations at 9.20 a.m.
W. E. Belch

Centennial Free Methodist Church
135 AVONDALE ROAD
REV. EDITH MAINPRIZE, Minister.
Organist Mr. Alfred Reed
10.00 a.m.—BIBLE SCHOOL Classes for All Ages
11.00 a.m.—MORNING WORSHIP
7.30 p.m.—YOUTH SERVICE
Guest Speaker: Mr. Glen Shaver
Monday, 7.00 p.m.—C.Y.C. (Heralds Cadets)
Wednesday, 7.30 p.m.—C.Y.C. (Crusaders)
8.00 p.m.—Prayer and Bible Study
Saturday 10.30 a.m.—Conference W.M.S. Rally

WESLEYAN METHODIST CHURCH
Everett and Henry Streets
Rev. Eldon T. LeRoy, B.A., B.D., Minister
Organist: Miss Eudora Denike
SUNDAY, SEPTEMBER 18th.
10.00 a.m.—SUNDAY SCHOOL
11.00 a.m.—MORNING SERVICE
7.30 p.m.—EVENING SERVICE
EVERYONE CORDIALLY INVITED

MARANATHA CHRISTIAN REFORMED CHURCH
72 ORCHARD DRIVE
8.00 a.m.—"Back to God" Broadcast CJBQ
SUNDAY, SEPTEMBER 18th.
9.00 a.m.—DUTCH SERVICE
10.30 a.m.—WORSHIP SERVICE
7.30 p.m.—WORSHIP SERVICE
COME AND WORSHIP WITH US

Standard Church
Coleman St. Near Footbridge
MINISTER — Rev. R. Gamble Phone 962-8884
10.00 a.m.—SUNDAY SCHOOL
11.00 a.m.—MORNING WORSHIP
7.30 p.m.—EVENING SERVICE
Thursday, 8.00 p.m.—Prayer and Praise Meeting
PUBLIC INVITED TO ATTEND

The Anglican Church of Canada
ST. THOMAS' CHURCH
1818 - 1966
CORNER OF CHURCH AND BRIDGE STS.
Ven. A. S. McCormick M.S.M., C.D., L.Th. Rector
Archdeacon of Ontario
Assistant Curate Rev M. P. Walsh L.Th.
Organist Mr. Donald W. Davenport
12th SUNDAY AFTER TRINITY
8.00 a.m.—HOLY COMMUNION
9.30 a.m.—MATINS AND NURSERY
9.30 a.m.—HOLY COMMUNION AT ST. PAUL'S
11.00 a.m.—CHORAL EUCHARIST (Nursery)
THE CHURCH SCHOOL
9.30 a.m.—BEGINNERS AT THE CHURCH
ALL OTHER DEPTS. AT PARISH HOUSE
THESE ARE THE OPENING SESSIONS FOR THE FALL SEASON.
WEDNESDAY, FESTIVAL OF ST. MATTHEW—HOLY COMMUNION IN ST. AGNES' CHAPEL AT 10.00 A.M.

CHRIST CHURCH
Corner Coleman and Catherine Sts.
(at the footbridge)
Canon R. B. DeBlois Wright, L.S.T., B.D.
Assistant Curate
Rev. Allan W. Lauder B.A., L.Th.
Organist and Choir Master
Mr. John C. Withers
TRINITY XV
8.00 a.m.—HOLY COMMUNION
9.30 a.m.—HOLY COMMUNION
11.00 a.m.—MATINS
7.00 p.m.—EVENSONG
MID-WEEK SERVICE OF HOLY COMMUNION
10.15 a.m., 7.30 p.m.—WEDNESDAY, ST. MATTHEW'S DAY
CHURCH SCHOOL
9.30 a.m.—ALL DEPARTMENTS
11.00 a.m.—ALL DEPARTMENTS
2.30 p.m.—ST. GEORGE'S MISSION—All Departments
VISITORS AND NEW MEMBERS MOST WELCOME

ST. MARGARET'S ON THE HILL
Cr'dn Park Avenue
REV. J. A. Dunlop, Rector
Organist: MR. SCOTT BRADFORD
SUNDAY, SEPTEMBER 18th
TRINITY XV
8.30 a.m.—HOLY COMMUNION
9.30 a.m.—FAMILY COMMUNION (Nursery)
11.00 a.m.—MORNING PRAYER (Nursery)
CHURCH SCHOOL
9.30 a.m.—SENIOR SUNDAY SCHOOL AND BIBLE CLASS
11.00 a.m.—JUNIOR SUNDAY SCHOOL AND NURSERY
MID-WEEK SERVICE
10.15 a.m.—WEDNESDAY—HOLY COMMUNION
WE WELCOME NEWCOMERS TO OUR PARISH

CALVARY TEMPLE
DUNDAS AND GEORGE STREETS
BELLEVILLE, ONTARIO
PASTOR: REV. J. M. MacKNIGHT
PASTOR ASSISTANT: REV. LESLIE C. MANN
MUSICAL DIRECTOR: D. OGBORNE
CHOIR DIRECTOR: D. LEACH
AREA WIDE
NEW LIFE
CRUSADE
IN PROGRESS
Sept. 14 to 25
TONIGHT—8.00 P.M.
YOUTH NIGHT
WITH
EVANGELIST
JACK WEST
SUNDAY
11.00 a.m. — WORSHIP AND THE WORD
7.30 p.m.—BELLEVILLE COLLEGIATE
EVANGELIST WEST PREACHING A LIFE CHANGING GOSPEL — COMBINED CHOIR AND ORCHESTRA
Continuing nightly except Monday — 8.00 p.m.
IN
CALVARY TEMPLE
SPECIAL MUSIC AND BRIGHT SINGING WILL BE FEATURED EACH NIGHT
FOR ALL PEOPLE OF ALL FAITHS
Sponsored by the Pentecostal Churches of the Belleville Area.

CHRISTIAN AND MISSIONARY ALLIANCE CHURCH
W Moirs and Coleman St.
"A FRIENDLY CHURCH IN A FRIENDLY CITY"
REV. C. LAWRENCE BROADHURST, Pastor.
9.50 a.m.—Sunday School for Nursery to Adult.
SUNDAY, SEPTEMBER 18th.
11.00 a.m.—"GOD EXPECTS THE IMPOSSIBLE FROM YOU"
7.30 p.m.—BIBLE MUSTS
PUBLIC CORDIALLY INVITED

The United Church of Canada
The Right Reverend Ernest H. Howse, D.C.L., Pres., Moderator
The Rev. Harry M. Davis, B.A., Belleville Presidential Rep. of Quinte Conference
Rev. Vera Dutch, B.A., B.D., of Picton, Ontario Chairman Belleville Presbytery
Bridge Street United Church
CORNER OF BRIDGE AND CHURCH STREETS
REV. HARRY M. DAVIS, Minister.
Mr. Robert Reid, Choir Director ..... Mr. S. Alex Gordon, Organist
SUNDAY, SEPTEMBER 18th.
CHURCH SCHOOL
9.45 a.m.—SENIOR DEPARTMENT
—JUNIOR AND INTERMEDIATE DEPARTMENTS
11.00 a.m.—NURSERY KINDERGARTEN AND PRIMARY DEPARTMENTS—CRIB ROOM
CHURCH WORSHIP
8.30 a.m.—PUBLIC WORSHIP
11.00 a.m.—PUBLIC WORSHIP
Sermon: "HOW MUCH DO YOU BELIEVE IN GOD?"
Mr. Davis preaching at both services.
8.15 p.m.—Prayer, Fellowship and Bible Study
ALL ARE CORDIALLY INVITED

TABERNACLE UNITED CHURCH
CHURCH STREET NORTH OF VICTORIA AVENUE.
Minister REV. B. A. CROCKS, B.A., B.D.
Music Director: MR. CLIFFORD TREMBLAY, A.T.C.M., L.M.U.S., (Mod.Mt)
SUNDAY, SEPTEMBER 18th.
CHURCH SCHOOL
9.45 a.m.—Junior, Senior and Intermediate Classes
11.00 a.m.—Primary, Kindergarten and Nursery Classes
SERVICE OF WORSHIP
11.00 a.m.—MORNING WORSHIP
Sermon: "WHY THEY SAY THE CHURCH IS TRIUMPHANT"
Car Parking in Tabernacle's Large Parking Lot on John St. behind the Church.
TO VISITORS AND NEW RESIDENTS OF OUR CITY, AND ALSO, WE EXTEND A MOST CORDIAL INVITATION TO WORSHIP WITH US.

HOLLOWAY ST. UNITED CHURCH
CORNER DUNDAS AND HOLLOWAY STREETS
THE REV. ERNEST CRYDERMAN
REVEREND J. WILLIAM LAMB, B.A., B.D.
MR. IRVIN MACKLIND, A.T.C.L., L.R.A.M. Music Director
SUNDAY, SEPTEMBER 18th.
CHURCH SCHOOL
9.45 a.m.—Primary, Junior and Intermediate
11.00 a.m.—Kindergarten and Nursery.
11.00 a.m.—REPORT FROM ENGLAND
7.30 p.m.—BIBLE STUDY AND FELLOWSHIP GROUP.

EASTMINSTER UNITED CHURCH
Corner Bridge St. and Rawdinont Avenue
REVEREND ALEXANDER McDOWELL, Minister
Mr. C. A. Bruce, Choir Director
Organist: Mrs. G. E. Reesor
SUNDAY, SEPTEMBER 18th.
11.00 a.m.—MORNING WORSHIP
CHURCH SCHOOL
9.30 a.m.—Junior, Intermediate and Senior
11.00 a.m.—Primary, Kindergarten and Nursery

COLLEGE HILL UNITED CHURCH
North Park St. Just North of College
Rev. Roy E. Vessey, B.A., B.D., Minister
Mr. L. C. Brown, Choir Director — Mrs. L. Blakely Organist
SUNDAY, SEPTEMBER 18th.
9.30 a.m.—Senior, Intermediate and Junior Church School
11.00 a.m.—Nursery, Kindergarten and Primary Church School
PUBLIC WORSHIP AT 9.30 AND 11.00 A.M.
Sermon: "THE COMMITTED LIFE"
Nursery care during the 11 o'clock service.

Baptist Churches
VICTORIA AVE. Baptist Church
Convention of Ontario & Quebec
REV. GORDON R. WOODCOCK, B.A., B.D., Minister
Organist: Mr. Wayne Yates, B.A.
CORNER OF VICTORIA AVENUE AND CHARLOTTE STREET
SUNDAY, SEPTEMBER 18th
9.50 a.m.—SUNDAY SCHOOL
11.00 a.m.—MORNING WORSHIP
Subject: "A CALL TO HOLINESS"
7.30 p.m.—EVENING SERVICE
Subject: "A GREAT CROWD"
Wednesday 8.00 p.m.—The Prayer Meeting
EVERYONE WELCOME

PARKDALE BAPTIST CHURCH
516 Sidney St.
Organist:
Mrs. Marion Pearce
SUNDAY, SEPTEMBER 18th
9.45 a.m.—BIBLE SCHOOL
RALLY SUNDAY
11.00 a.m. and 7.30 p.m.
Speaker: REV. ROBERT RUSSELL, Toronto
Wednesday, 8.00 p.m.—Mid-Week Prayer Meeting
WE WELCOME YOU TO WORSHIP WITH US
We have nursery facilities and Junior Church for the younger members of the family.

CHRISTIAN SCIENCE SOCIETY
MASONIC TEMPLE — 125 PORTER AVENUE
Sunday Service—11.00 a.m. Sunday School—11.00 a.m.
Subject: "MATTER"
Testimonial meeting 4th Wednesday of each month at 8 p.m.
YOU ARE CORDIALLY INVITED

OFF THE RECORD — By Ed Reed

"I suppose I could be happy with a man like you, Eddie, as long as he isn't too much like you."

Brewers Raise Age Ceiling in Hiring Workers

TORONTO (CP) — Employees of Brewers' Warehousing Co. went back to work Friday after the company agreed Thursday night to raise the age ceiling for hiring permanent workers to 45 from 40.

Members of Local 326 of the International Union of Brewery, Flour, Cereal, Soft Drink and Distillery Workers of America went on strike in Toronto Monday night to protest the company's hiring regulations.

Specifically, the union complained about the case of Anthony Myrei, 44, who has been on temporary staff since the beginning of this year.

The agreement cleared the way for Mr. Myrei's transfer to permanent staff.

EFFECTS WIDESPREAD

The dispute between the company, owned by the Ontario breweries, cut off beer supplies to licensees of the Liquor Control Board of Ontario, closed several retail beer outlets in Toronto and affected more than 30 other provincial centres.

Robarts Seeks Bigger Share Of Tax Field

TORONTO (CP) — Premier John Robarts said Friday the province could take over 75 per cent of the personal income tax field without damaging the federal government's ability to influence the economy.

He told reporters on his return from the federal-provincial tax structure committee meeting in Ottawa that the federal government should control the economy even if it held only 50 per cent of the tax field.

"Our economists tell us that in the neighborhood of 25 per cent would give complete control of the tax field as an instrument of fiscal and monetary policy," he said.

Control was possible because marginal fluctuations in the income tax, not the full range of the tax, influenced economic activity.

WOULD OPT OUT

Finance Minister Sharp's offer of 17 per cent additional personal income tax revenue meant only that the federal government was ready to opt out of the tax-cost programs it had started, he said.

In his brief to the committee, Mr. Robarts demanded a "considerably greater share of the personal income tax for the provinces" but did not specify how much.

However, he said there was no need for the federal government to set any arbitrary limit —such as 50 per cent—on the provincial share of the field.

The Ottawa meeting got out of hand because it developed into a discussion of constitutional matters outside taxes, Mr. Robarts said.

The discussion started because Quebec Premier Johnson was making his first appearance at a federal - provincial conference and showed "no reluctance" to talk about his position in terms of statehood.

THE FLOWER BOWL & GIFT SHOP

249 Front Street

WILL CLOSE SAT., SEPT. 17th

at 5:30 p.m. for holidays.

STORE RE-OPENS THURS. SEPT. 29th AT 12 NOON

QUEEN'S UNIVERSITY

SCHOOL OF BUSINESS

announces the

EIGHTH WINTER PROGRAM for EXECUTIVES

SEPTEMBER 26th — DECEMBER 12th, 1966

An Evening Course for Executives, Managers and Supervisors in

FINANCIAL AND MARKETING MANAGEMENT

For Information and Application Write or Call: H. Brown, School of Business, Queen's University

Diefenbaker

(Continued From Page 1)

eral government as he does: "In a shambles of indecision, rudderless."

This view, he says, was driven home by Finance Minister Sharp watching on the government's commitment to bring in a medical care insurance plan by July 1, 1967. Mr Sharp last week delayed the starting date by one year.

Casting a glance at the federal - provincial horizon, he tagged the two-day tax-sharing conference as an illustration of unco-operative chaos in federalism on the part of the federal government.

Though he has an undisguised relish in current political events, Mr. Diefenbaker's well-known interest in the past comes through frequently in conversation.

REMEMBERS CHIDHOOD

The Red River carts when he went west as a boy in 1903, the Metis leader Gabriel Dumont whom he calls "the greatest Indian fighter of them all," and the old shack on the family homestead in Saskatchewan—which he regrets has never been preserved—all crop up in reminiscing.

Politics has been his one ambition and he likes to show souvenirs of his path along the road of this ambition. One is the 1915 University of Saskatchewan year book which contains an article looking ahead 40 years. It refers to John George Diefenbaker sitting in the Commons, "the leader of the opposition who was struggling manfully with difficulty in the face of such government expenditures."

"They were only one year out," Mr. Diefenbaker says with a chuckle.

His retires any opportunity to press a new conviction—Parliament should be televised.

He thinks there should be a daily period of television, experimentally on closed circuit so MPs could get used to it and then national network time daily.

He hasn't always thought this way. "I changed my mind a couple of years ago," he says. The date isn't clear but it seems to have been after his six years as prime minister.

BARS WOMEN

OTTAWA (CP)—Canada Friday signed a 31-year-old international convention designed to prevent employment of women in mines. External Affairs Minister Martin also signed an international Labor Organization agreement designed to promote full, productive and freely-chosen employment.

We Put The SURE in INSURANCE

...WITH OUR ALL-EXCLUSIVE

"One Package" Program

CALL SOON

968-6705

Jamieson Bona & CO.

FIRE - AUTO ETC.

162 FRONT STREET, BELLEVILLE

Canadian Markets Showed Some of Old Bounce This Week

By GORDON GRANT
Canadian Press Staff Writer

Canadian stock markets showed some of their old bounce this week with industrials moving ahead, speculative mining issues generating some steam and oils attracting attention.

Recent anti - inflationary measures announced by the Canadian and United States governments were cited as key factors in bringing investors back to the industrial market.

Some analysts said also that the post-Labor Day rally is becoming a reality. However, analysts generally were divided in their opinions on whether the eight-month bear market has hit bottom.

One said the down trend is over and the time may be ripe to buy although he hedged a little when he suggested that prices might fluctuate fractionally for some time to come.

Another said he didn't agree.

"The market never goes straight up or straight down, the latest upswing is merely a break, but it will be temporary. We haven't hit bottom yet."

He likened the market to a yo-yo.

Mining companies led the advance with Inco ahead 4¼ to 50¼.

Cominco, Hudson Bay, Noranda and Brunswick also moved ahead while Falconbridge was unchanged at a shade below, at a new 1966 low, at 44.

Price changes in steel issues were fractional, although there was activity in the stocks following Stelco's record-breaking largest steel producer's — announcement that it would increase some of its prices. The stock jumped almost $1 until Finance Minister Sharp asked the company to reconsider. Stelco closed the week up ¾ at 22¾.

Auto found support as the introduction of new models is expected to perk up sales. General Motors, which in addition to its regular lines is taking aim at Ford's highly - successful Mustang with its Camaro, was up ⅝ at 84¼, Ford was up ⅛ at 129 and Chrysler ¼ at 41'.

The speculative mining section found primarily because of two issues which roared ahead. Area Mines jumped 70 cents to 1.60, well up from its 1966 low of 74 cents, and added more than 1,900,000 shares.

Norbec advanced 42 cents to 2.30 on more than 2,000,000 shares. Its low for the year was 53 cents.

Both companies are financing drilling on a property in the Gaspe area of Quebec which previously was drilled by Noranda but dropped because of inconclusive results. The Area-Norbec combination has drilled more than 20 holes on the property and reported encouraging results.

There was a long list of excellent gains in western oils with Dome up 3 to 75, Canadian Superior 2¾ to 21¾ and Banff 2¼ to 13¼.

Among juniors, Provo jumped 30 cents to 4.40, Canadian Export 45 cents to 4.45, Mill City 36 cents to 2.39 and International Helium 18 cents to 3.25.

LEASES FOR SALE

Oil experts say interest was aroused because of the upcoming sale of petroleum and natural gas leases in the Rainbow Lakes and Zama Lake areas of northwestern Alberta.

On index, western oils jumped 3.33 to 103.56, base metals 1.05 to 88.18 and the TSE index 2.32 to 140.82. Golds, not attracting much attention, eased 1.57 to 109.52.

Volume for the week was 19,960,000 shares with a value of $51,824,000. Last week, which was shortened by the Labor Day holiday, volume was 12,877,000 shares with a value of $32,420,000.

In Montreal, utilities were up .36 to 132.54, banks .65 to 100.39 and papers 1.82 to 111.08. Industrial volume was 534,742 and mining volume 3,979,657. This compared with 455,622 and 2,825,078 last week.

TORONTO STOCK EXCHANGE

Yesterday's Closing Prices

(Omission of stocks usually quoted indicates no sales yesterday)

INDUSTRIALS

Abitibi 19½; Ala. Gas Trunk 33; Algoma Steel 36½; Aluminium 30¼; Argus C Pr. 104½; Asamera 23; Atlantic Sugar 8½; Bank of Mont. 46; Bank N. Scotia 49½; Bank Nova 41½; Bank Yukon 11½; Brazilian 8½; Can. Cement 19½; B. C. Forest 21½; B. C. Sugar Ref. 40; Can. Bk. Comm. 27½; Can. Celanese 41½; C.I.L. 17½; Can. Dredge 8½; Can. Fund Invest. 7½; Can. Gen. Invest. 36; Can. Ind. Alcohol 13½; Can. Marconi 2½; Can. Oil 13½; Can. Pac. 41½; Chrysler 41; Cons. Gas 19½; Cons. M. and Sm. 38½; Cons. Paper 28½; Cons. Textile 10½; Dom. Electrohome 12; Dom. Foundries 31½; Dom. Stores 19½; Dom. Tar 15½; Fab. Metal 20½; Fleet Mfg. 6; Ford Canada 138; Ford Mot. 43½; Gen. Motors 84½; Gen. Steel Wares 23½; Guaranty Tr. 27; Gulf Oil Canada 36; Hawker Siddeley 20; Home Oil A 20½; Home Oil B 20½; Hudson Bay 44½; Husky Oil 21½; Imperial Bank 39; Imperial Oil 74½; Inco 50¼; Int. Nickel 56½; Interprovincial 10½; Inter. Prov. Pipe 77; Kelly Douglas 19½; Labatt Ltd. 19½; Locker Club 6½; Loblaw A 39½; Loblaw B 39½; Lowney 13; Massey Pr. 9½; Massey Ferg. 30½; Mathews B 7½; Moore Corp. 70; Noranda 46; Nuclear A 5½; Nuclear B 5½; Ogilvie Flour 19; Ont. Steel Prod. 10; Page Hersey 27½; Royal Bank 68; Royal Bk. Pr. 25½; Russell Ind. 5½; Simpsons Ltd. 37½; Simpsons A 37½; Steel Co. Can. 22½; Traders Fin. A 10½; Trans Can. Pipe 27½; Union Carbide 72½; Union Gas 20½; Versatile 20½; Vict. and Grey 15½; Walkers 27½; Westcoast Trans 24½; Weston A 17½.

MINES AND OILS

Bath Copper 8; Bath Nickel 12½; Bidcop 2; Bidgood Kirk 8; Campbell Chib. 80; Cdn. Tungsten 130; Canada Southern 230; Central Delhi 10½; Cons. Morrison 212; Consmet Expl. 800; Dumbarton 127; Dupont 18; Granduc 385; Gunnar 177; Hard. M. and D 100; Hollinger 20½; Indusmin Ltd. 16; Key Anacon 12; Lake Dufault 1918; McAdam Mining 40; Mogador 5; Norgold 3½; Pamour 113; Pitchblende 300; Preston 1½; Quemont 19½; Pine Point 60; Place Gas 177; Provo Gas 440; Rexmont 28; Sherritt Gord. 36½; Sturgl Gold 400; Steep Rock 520; Teck Corp 340; Triad Oil 7; Upper Can. 629; Willroy 142.

MONTREAL

Brince 3¾

CANADIAN

Mount Pleasant 30

AMERICAN

Mead Johnson 34¾

ALLIED CHEMICAL CANADA LTD.

(Manufacturers of Sulphuric Acid)

PLANT AND CONTENTS To Be Sold By

AUCTION on their

Premises at Sulphide

OFF HIGHWAY 37 - VILLAGE OF TWEED, ONT.

on

WED., SEPT. 21st

10.00 A.M.

Inspection on Tuesday, Sept. 20th

From 9.00 a.m. to 4.30 p.m.

MINING CONVEYOR, 2 MAFANEER BOILERS, COMPLETE POWER STATION, SINTER PLANT PANS DE STAINLESS STEEL, 2 LARGE VIBRATOR SCREENS (IDEAL FOR MINING STONE QUARRIES AND CEMENT PLANT), INTERNATIONAL LOCOMOTIVE (GASOLINE DRIVEN), 13 HOMES, 5 GARAGES, 14 OTHER BUILDINGS, WOOD - BRICK BUILDINGS (LIKE NEW), STEEL LOCKERS AND RACKS, TIMBERS OF ALL KINDS (EXCELLENT CONDITION), GEAR REDUCER SYSTEMS, WOOD OF ALL KINDS (IDEAL FOR COTTAGES AND HOMES), LARGE QUANTITY OF PIPE (ALL SIZES), 2 RAILWAY TANK CARS, 2 OVERHEAD STORAGE TANKS (12' x 32') OVERHEAD CRANE (MORRIS, 9-TON), INDUSTRIAL GRINDING MACHINES, BAND SAW AND PUMPS, ELECTRICAL MOTORS OF ALL KINDS, ASBESTOS SHEETING, FIRE EQUIPMENT, STAND BY PUMP, YARD LIGHTS, STEEL FENCES, MISC. OFFICE EQUIPMENT, STRUCTURAL STEEL, TELEPHONE POLES, TRANSFORMERS, FLUORESCENT LIGHTS OF ALL KINDS.

(TERMS: CASH)

The Auction is to be conducted by

C. J. Cournyea AUCTIONEER, APPRAISER and LIQUIDATOR

Tel. 478-3137, Tweed

20 Years Experience and Service

Owners and Demolishers - R. Krech & Sons and A. Bergeron - Montreal, Que.

AT

ROLLINS CONSTRUCTION

YOUR HOUSE ISN'T IDENTIFIED BY A NUMBER . . .

IT'S IDENTIFIED BY A NAME

. . . YOUR NAME!

A NAME WE RECOGNIZE NOT ONLY AS A CUSTOMER — BUT AS A FRIEND.

A FRIEND WHO HAS ENTRUSTED US WITH THE BUILDING OF HIS HOME.

THAT'S WHY WE BUILD YOUR HOUSE AS IF IT WAS OUR OWN.

FOR CUSTOM HOME CONSTRUCTION CALL:

MAURICE H. ROLLINS CONSTRUCTION LTD.

SALES OFFICE BELLEVILLE 968-5595

"Lakeland Natural Gas is Available in all Rollins Homes"

CORPORATION OF THE CITY OF BELLEVILLE

TREASURER AND TAX COLLECTOR

Applications are invited by the undersigned for the position of Treasurer and Tax Collector for the Corporation of the City of Belleville with duties to commence on October 15, 1966 or as soon thereafter as possible.

DUTIES

Include direction and co-ordination of the collection of taxes and other municipal revenue; maintenance of the records of the receipt and disbursement of funds; advising and assisting the Manager in financing; banking and budgeting activities etc. Extra duties include serving as Treasurer for the Belleville Transit Commission, Belleville Public Library Board, Belleville Board of Parks Management and the Quinte Area E.M.O.

SALARY

Will be commensurate with the qualifications and experience of the successful applicant.

BENEFITS

The municipality shares the cost equally with its employees of participation in the Ontario Hospital Insurance Plan, The P.S.I. Medical Plan, the O.M.E.R.S. pension plan, and in a group life insurance plan. A generous sick leave plan is also provided by the municipality.

Applicants in applying for this position should give full personal details educational background and experience. Applicants should have a minimum of five years' experience in the accounting and administrative field and applicants having a C.A. or C.G.A. or other recognized accounting degrees will be given preference.

Replies will be kept in strict confidence and should be forwarded to the undersigned on or before September 26, 1966.

G. B. Hyde,
PERSONNNEL OFFICER,
City Hall,
Belleville, Ontario.

MODEL YEAR END CLEARANCE SALE

HURRY FOR FIRST CHOICE . . . LIMITED SELECTION

- PONTIAC
- BUICK
- ACADIAN
- VAUXHALL
- G.M.C. TRUCKS

ELLIOTT MOTORS (Belleville) LTD.

366 NORTH FRONT STREET — DIAL 962-4584

- No Payments 'Til Oct. '66
- Weekly Payments Arranged
- Low Cost G.M.A.C. Financing

The Intelligencer
SATURDAY, SEPTEMBER 17, 1966

SPORTS SLICES

By Geo. H. Carver
Sports Editor

It looks now after some silly bickering and demands on the part of a few of the clubs, the new Ontario Senior "A" Hockey League has finally got its feet on some sort of solid ground.

Woodstock and Galt after holding out for a two-division league finally saw the light and agreed with a two-club set-up. The longest "holdercutter" the Toronto club, the first senior "A" to spend its money since the Queen since the Marlies won the Allan Cup back in 1950, has also agreed on the original scheme of things.

The Toronto club backed by a societie of legal lights and business men, held out for some ridiculous demands. First they wanted to play a half-schedule, twenty games, with each tilt calling for four points. They canvassed other teams of the loop for support but got none. A representative even wanted to contact Belleville's general manager, Bob Temple, holidaying in America.

Making no headway here they suggested that their club draw a bye and play the schedule champ-ions a post-season series for the title.

The Ontario Hockey Association turned thumbs down on both requests. "The bye idea was ridiculous" said a spokesman. "It would set a precedent in OHA annals in that a club could win the all-Ontario title by playing only seven games, and that a maximum."

The Toronto suggestion that because of its geographical location (we live in the centre of the league) it should be given the abbreviated schedule or the bye was also given the heave-ho by the OHA.

It seems to be the Toronto club's demands were a trifle far-fetched. Located as they are in it, "in the centre of the league" it would appear their transportation problems would be the minimum of the circuit. Players-wise they have the Toronto Metro Senior Hockey League to draw from.

A report from Toronto states the club will be known as the "Varsity Grads" reminds of that great club of the same name that defeated Fort William for the Allan Cup back in 1927.

And when they skate on the ice there will be more "brains" chasing pucks than you'll find at an "M.A." convention. For, the Toronto report states, the club has had 28 prospective members working for a week. They include school - teachers, lawyers, law students, chartered accountants, doctors and dentists.

"We are hoping," a spokesman said, "as the name of the team implies, to restrict the playing personnel to graduates of recognized universities."

And get this. "Most of the fellows working out with us have either played or had tryouts with professional teams but were placed on the inactive list to finish their education."

"Father Bauer, where are you?"

FISH AND GAME

The Belleville and District Fish and Game Club resumes its fall and winter monthly meetings next Tuesday at the Club Corner and is prepared an informative program for the season's inaugural.

Mr. N. D. Patrick, district Forester Tweed District, Department of Lands and Forests, will be the guest speaker. It will be Mr. Patrick's first visit to the club and he will review the work on his department in the district. It should be highly interesting as every hunter and angler knows of the good work being done by the district staff.

And don't forget, you waterfowl hunters, that this year for the first time you must purchase, besides a regular hunting license, a Canada Migratory Game Bird hunting permit. The fee is two dollars, available at any post office.

And moose hunters are reminded that in the Tweed district north of Number Seven highway the two-week season is the same as for deer for residents of Ontario only. The licence tab is $10.00, available at departmental offices. Licenses may also be obtained at local issuers in the area by those who plan to hunt moose north of North Bay.

Governor's Cup Champs

Two In Row For Leafs

RICHMOND, Va. (CP)—Tony Horton, Julio Navarro, allowed only two hits and one earned run while striking out 14 batters.

Navarro had pulled a thigh muscle while rounding third base earlier in the game. He had allowed six hits and four runs.

The Leafs scored three runs in the first inning with one out. Andrews drew a walk in front of Horton and Reggie Smith, who both singled, and Andrews scored on a passed ball. Mike Page scored Horton with a double, and John Ryan of Oshawa scored Smith with a sacrifice fly.

MORE SPORT ON PAGES 10, 11, 14

Belleville Minor Softball Assoc.
THANK
● Richard Ellis Printing
● Belleville Recreation Comm.
for their donations and assistance.

Win, Win, Win ★★★★★★★★★★ *Bucs, Giants Lose*

Dodgers' Simple Tactic Spoiling Race

By MURRAY CHASE
Associated Press Sports Writer

The first - place Los Angeles Dodgers, using the same tactic they used in capturing the National League pennant last year, increased their lead to 3½ games over Pittsburgh Pirates and four over San Francisco Giants Friday night by defeating the Pirates 5-2 while the Giants lost to New York Mets 5-4.

The tactic the Dodgers used last year was simple—win, win win; some more. Now they're doing it again.

Just one week ago the Dodgers were tied for second with San Francisco, each 1½ games behind the Pirates.

Since then Los Angeles has won all seven of its games—the winning streak is right over-all—while Pittsburgh has dropped four of five and the Giants four of seven.

That combination has been enough to open the biggest lead since the Giants led the Pirates by four games, on June 28.

WON 13 STRAIGHT

In winning the 1965 pennant, the Dodgers, who were 4½ games out at this time, won 13 straight games and 15 of their last 16, while the Giants managed only a 9-4 record in that time.

Perhaps, it's such a situation that prompted Pirates' slugging pitcher, Bob Veale, to say:

"We're not out of it yet. They have 11 games to play on the road. Who knows, maybe they might lose eight or nine of them."

And maybe they won't, at least not while they have Sandy Koufax pitching. The brilliant left - hander stopped the Pirates on five hits and posted his 18th victory, most in the majors, against eight defeats.

Two other games Atlanta Braves whipped Cincinnati Reds 7-2, Houston Astros topped Philadelphia Phillies 6-4 and St. Louis Cardinals swept Chicago Cubs 3-1 and 4-0.

Helping Koufax was Lou Johnson, who hit a three-run homer off Veale in the third inning. Koufax extended his consecutive scoreless inning streak to 32 before Gene Alley drove home a Pirate run in the seventh with a sacrifice fly.

Willie Mays' scoring single sent the Giants ahead 3-2 in the eighth, but the Mets rallied for three runs after two were out in the ninth. But Harrelson drove in the second run of the outburst with the second triple of the game, then stole home for the eventual winning run.

Rookie Larry Jaster won his fifth straight game, pitching a four-hitter against Cincinnati. Joe Torre drove in two runs with two singles as Atlanta handed Jim Maloney his eighth setback against 14 victories.

Chuck Harrison's fourth - inning, grand - slam homer earned Houston past Philadelphia while Bob Gibson became the "Mr. Inny" 20-game winner in St. Louis' sweep of the game triumph over Chicago. He received help from Curt Flood, who drove in all three Cardinal runs.

Mike Shannon's three - run homer powered the Cardinals in the second game. The eighth-inning blow broke up a scoreless duel between St. Louis' Bob Jackson and the Cubs' Rich Nye.

Baseball Standings

BY THE CANADIAN PRESS

American League

	W	L	Pct.	GBL
Baltimore	91	56	.619	—
Detroit	83	65	.561	9½
Minnesota	82	66	.554	10
Chicago	77	73	.513	15½
California	73	74	.497	18
Cleveland	73	77	.487	19½
Kansas City	69	80	.463	23
Boston	66	85	.444	26
New York	66	85	.437	26½
Washington	60	85	.457	27

Friday's Results

Cleveland 1 Detroit 2
Kansas City at Washington, postponed
Chicago 4 Baltimore 0
Minnesota 2 New York 1
California 4 Boston 5
Probable Pitchers Today
Chicago (John 15-6) at Baltimore (Palmer 16-7 and Bosser 9-5)
Minnesota (Kaat 23 - 10) at New York (Downing 9-10)
California (Brunet 13-11) at Boston (Bennett 3-3)
Cleveland (Horgan 10-9) at Detroit (Lolich 20-11)
(Only games scheduled)
Sunday's Games
Cleveland at Detroit
Kansas City at Washington
Chicago at Baltimore
Minnesota at New York
California at Boston

National League

	W	L	Pct.	GBL
Los Angeles	87	59	.596	—
Pittsburgh	84	63	.571	3½
San Francisco	84	64	.568	4
Philadelphia	71	75	.486	15
St. Louis	70	76	.527	10
Atlanta	77	71	.520	11
Cincinnati	71	75	.486	16
Houston	64	85	.430	24½
New York	61	87	.412	27
Chicago	59	88	.401	28
Pittsburgh 1 Los Angeles 5				
New York 5 San Francisco 4				
Philadelphia 4 Houston 6				
Cincinnati 0 Atlanta 7				
St. Louis 3-4 Chicago 1-0				
Probable Pitchers Today				
Pittsburgh (Sisk 10-3) at Los Angeles (Moeller 3-3)				
New York (Shaw 11-7) at San Francisco (Herbel 4-4)				
Philadelphia (Wise 4 - 8) at Houston (Dierker 8-7)				
Cincinnati (O'Toole 5-5) at Atlanta (Schwall 5-4) (N)				
St. Louis (Hughes 3-0) at Chicago (Holtzman 9-5)				
Sunday's Games				
St. Louis at Chicago				
Cincinnati at Atlanta				
New York at Houston (2)				
Philadelphia at Los Angeles				
Pittsburgh at San Francisco				

International League

Toronto 6 Richmond 5
(Toronto wins best-of-seven Governor's Cup final 4-0)

Conlin Returns To Nationals

WINNIPEG (CP) — Paul Conlin, adept at defence or forward, today announced he will return for a fourth season with Canada's national hockey team.

Conlin, 23, born in Granton, Ont., played for the 1961 Canadian junior champion Toronto St. Michael's College before he joined the original national team in 1963.

FOR YOUR SHOPPING CONVENIENCE
SAY "CHARGE IT"...
CHARGEX
340 678 9563 EXPIRES END OF OCT 66
JOHN DOE
It's easy to open a personalized BUDGET CHARGE ACCOUNT
SO EASY, AND CONVENIENT TO USE
● Honoured at all Canadian Tire Stores
● Simply present your Credit Card to make a purchase
● Regular billing sent monthly showing all purchases, credits, payments and terms.
● Card is a permanent plastic to last you for years.
● Monthly terms are conveniently available for longer term accounts.
JUST PHONE, WRITE or CALL IN
CANADIAN TIRE CORPN
SAVE SAFELY
CANADIAN TIRE
ASSOCIATE STORE
ONE LOCATION ONLY
348 Coleman St. 968-6781
Dan Jones Ltd.

Five Knockdowns

Chuvalo Scores 2-Round Victory

EDMONTON (CP) — George Chuvalo of Toronto scored a second - round technical knockout over Irish Bob Arnold of Tucson, Ariz., Friday night in a heavyweight boxing match that excited few fans and drew even less.

Only 831 persons paid $4,300 to see the Canadian heavyweight champion humble his opponent at the two minute mark of the second round of what was scheduled to be a 10-round bout.

Referee Jack Berry stopped the fight after Avery had been knocked down for the mandatory eight count twice in the first round and three times in the second.

The victory was Chuvalo's 37th against 13 losses and two draws. Avery has won 19 of 24 bouts, including Friday's whipping.

The 220 - pound Chuvalo pressed the fight trying for a quick knockout. He softened 215-pound Avery in the first round with several powerful body punches.

Avery's first knock down came on a right hook followed by a looping left to the head. The second, a few seconds later, followed a flurry of punches to the body and finished off with a left to the head.

In the second round, the first two knockdowns, came from rights to the ear. The third was from a left hook to the head.

Chuvalo's general manager, Irving Ungerman of Toronto, said the champion's next opponent might be former Canadian middleweight champion Charlie Chase of Montreal Sept. 27 in Montreal.

Avery said after the fight, "I blew it in the first round."

Chuvalo said he'd hoped for a tougher fight but gave Avery credit for his courage.

Ungerman said "we're looking for (world champion) Cassius Clay and we're doing exactly as the other ranked fighters are doing in taking any match with between-class opponents."

Minto Cup Tied

Gaels Win Overtime Thriller

NEW WESTMINSTER, B.C. (CP)—A tight defence, some good stick - handling and plenty of leg power proved the winning combination for Oshawa Green Gaels Friday night as they edged New Westminster Salmonbellies 11-10 in the Minto Cup series.

It was the best game so far in the best-of-seven national junior lacrosse championship series and left the clubs tied with two wins each.

The game was pushed into a 10-minute overtime period after the clubs ended four consecutive quarters tied. Ken Henry scored for New Westminster at 14:06 of the fourth quarter to force overtime.

The Gaels opened the overtime period fast, with Don Stinson scoring on a breakaway at the 25-second mark.

The clubs meet in the fifth game Tuesday.

A crowd of 3,000, the largest to watch a junior lacrosse game this year, saw the lead change hands endlessly—but always when the quarter bell sounded, each score was even. It was 3-2 after the first, 6-6 after the second, 8-8 after the third and 10-10 at the end of the fourth.

The game was marred for two two-minute fights in the second quarter when Ross Jones of Oshawa and Paul Shmyr of New Westminster hooked heads and at least three separate fights broke out.

When officials got things untangled, three Oshawa and three New Westminster players were sent off the floor with five-minute penalties.

Both goalies had a good night. Oshawa Westminster Don Wallace had more work, stopping 34 shots. Oshawa's Merv Marshall had no trouble with the 25 he stopped.

Stinson, Gaylor Fowless and Ken Clayton were the scoring sparkplugs for Oshawa, each getting two goals. Fowless added three assists. Phil Clayton, Neil Armstrong, Jim Hyde, Brian Thompson and Dwight Wilson figured on one goal each.

Ed Goss fired three goals to lead the New Westminster forwards. His effort was backed by Wayne Bellwood and Henry each with two, and John Shmyr, Ken Winnoski and Wayne Goss.

The Gaels pre - game work on defence paid off handsomely, particularly in the overtime period.

After Stinson had scored his game - winner, the Gaels went into command and set up a defence so tight the Salmonbellies couldn't get away a single-goal shot at Marshall. Stinson was in the thick of the checking for Oshawa.

Says CAHA Recognizes Suspension

MELVILLE, Sask. (CP) — Fred Page of Vancouver, president of the Canadian Amateur Hockey Association, said Friday the CAHA recognizes the suspension of Carl Brewer by Toronto Maple Leafs.

On his way home from the International Ice Hockey Federation's annual meeting in Europe, Page said the CAHA annual meetings have voted to extend the association's agreement with the National Hockey League which includes terms of reinstatement of former professional players.

Brewer, a former NHL all-star defenceman who was suspended when he left the Maple Leafs' training camp a year ago after a salary dispute, has asked for reinstatement as an amateur to represent Canada in international competition.

"We are pleased Mr. Brewer has indicated his wish to join Canada's national hockey team," Page said. "However, the Leafs' training camp a year ago after a salary dispute, has asked for reinstatement as an amateur to represent Canada in international competition.

"We are pleased Mr. Brewer has indicated his wish to join Canada's national hockey team," Page said. "However, his reinstatement at present is a personal matter between himself, his professional team and the National Hockey League."

Page said the CAHA has arranged clearance with the IIHF Swiss federation for the 27-year-old defenceman to play for Canada if he becomes available.

FOR A LIMITED TIME ONLY!!
Made-to-Measure
SUITS
SPECIAL
$59.95
Coat And 2 Pants $75.00
TOP QUALITY SUITINGS
IN ALL WOOL WORSTEDS
PHONE 968-9259
FOR APPOINTMENT IN YOUR OWN HOME
— OR —
AT MY OFFICE 133 FOSTER AVE.
NEW Wilbur

ATTENTION HUNTERS!
This autumn, you must have a Canada Migratory Game Bird Hunting Permit to hunt ducks, geese, coots, sandhill cranes, rails, woodcock, mourning doves, hand-tailed pigeons, gallinules or snipe.
The purpose of this special permit is to provide information that will result in increased hunting opportunity through more efficient management of the resource. The Canadian Wildlife Service needs an accurate method of measuring waterfowl populations.
Presently, aerial and ground surveys of the breeding grounds in spring and some information, but not enough. Biologists estimate how many birds of each species can be harvested, so that hunting regulations can be set to maintain breeding populations.
Variation in licensing systems has prevented a country-wide harvest survey. But now, sales records of the Canada Migratory Game Bird Hunting Permit, and questionnaires to some hunters, will enable the Wildlife Service to obtain the information needed. The new permit must be purchased in addition to any regular provincial licences. Purchase of the new permit is not necessary this year in the Yukon and the Northwest Territories.
These permits are on sale now for $2.00 at most post offices. Check with your local city post offices to find out where permits are being sold.
CANADIAN WILDLIFE SERVICE.

Habs Sign Beliveau

MONTREAL (CP) — Jean Beliveau, team captain and centre with Montreal Canadiens of the National Hockey League, signed his 1960-61 contract Friday after a short meeting with general manager Sam Pollock.

Beliveau, who was selected to the NHL's second all-star team last year, will begin his 14th season with the club when training camp gets under way next Friday.

Beliveau's record of 20 goals and 45 assists last season was fourth best in the league and helped boost him to third place in the all-time scoring race behind Detroit Red Wings' Gordie Howe and Maurice (Rocket) Richard, now retired.

The smooth - skating centre has appeared in.

The Junior "B" Hockey Club of Belleville is not soliciting for donations or asking for financial assistance. We are looking for your continued support for our annual Children's Pony Night, Friday, November 25, and for our scheduled games.

The Quinte McFarlands
Junior "B" Hockey Club Executive

Quinte Classic Bowling League

Bird Electric (7½) 3794, Belleville Hoist (7½) 3697, Belle Cleaners and Launderers (7) 3638, Block's Meat Market (6) 3731, Pepsi-Cola (5½) 3676, Hobock Electric (4) 3576, Bob Peaks Wood Products (3½) 3555, McDougall Insurance (2) 3430, Woodland Cleaners (½) 3352, Belleville Livestock Sales (0) 3302.

R. Saylor 1091, P. Bailey 1029 (340), L. Labelle 1020 (304), J. McKenzie 1016, L. Lorcola 990, J. Saider 982.

---

has a lifetime record of 926 points in regular-season play on the strength of 307 goals and 619 assists in the 811 games he

Riders Invade Sinking Lions' Den

Als In Hamilton

Good Night For Pitchers

Tigers Trim Oriole Lead To 8½ Games

By DICK COUCH
Associated Press Sports Writer

There seemed to be no way to turn off Kansas City Athletics until Washington Senators turned off the lights.

Actually, the Senators were innocent bystanders Friday night when a power failure blacked out their game against the Athletics, who have been ablaze in the closing weeks of the American League pennant.

Kansas City went into the game with a seven-game winning streak and outgave on a first-division finish for the first time in 14 years.

Pitchers Lew Krausse and rookie Barry Moore of the Senators were locked in a scoreless duel in the third inning when four of the eight light towers in the stadium went out.

The game was suspended, to be resumed before the clubs' scheduled game Sunday.

SOUTON BEATEN

The lights also dimmed for Jim Bouton of New York Yankees who pitched 7 1-3 innings of perfect ball but was beaten by Minnesota Twins 2-1.

Meanwhile, pitchers Joel Horlen of Chicago and Hank Aguirre of Detroit stopped out of the shadows as the White Sox blanked first - place Baltimore Orioles 4-0 and the second-place Tigers whipped Cleveland Indians 3-1.

Horlen stopped the Orioles on three hits and Aguirre scattered eight in gaining his first victory since June 10.

Elsewhere, Boston Red Sox edged California Angels 5-4 on Carl Yastrzemski's two - run double in the ninth.

Zoilo Versalles led off the ninth inning with a double and Bouton hit pinch hitter Sandy Valdespino with a pitch. Rookie baseman Mike Ferraro then threw wildly past second on Cesar Tovar's sacrifice bunt, enabling Versalles to score the tying run. Valdespino raced to third on the error and scored as Jimmie Hall bounced into a double play.

Jim Merrill held the Yankees to five hits, including Tom Tresh's run-scoring single in the first inning.

Ken Berry smacked three singles in Chicago's 10-hit attack that sent the Orioles to their fifth loss in seven games.

Aguirre breezed to his third victory in 11 decisions - and hurled the Tigers within 8½ games of the first-place Orioles - they've been since July 17.

Yastrzemski lifted the Red Sox within range with a base-empty homer in the eighth inning, then delivered the tying and winning runs with his two-out double off Lew Burdette in the ninth.

Whipper And Company

Wrestling Show A Dandy

By GARRY ALEXANDER
Staff Sportswriter

Whoever said "it's just not like the good old days" certainly wasn't talking about last night's wrestling show.

It was an old fashioned, rip dang - dandy from way back, with a crowd to match. Whipper Billy Watson, Hans Schmidt, Sweet Daddy Sikl, Billy "Red" Lyons and the midgets and the wrestling beer packed in over 1,000.

And the windup card, slated for September 30, should provide more of the same.

Watson, still the British Empire champ, if a few pounds heavier, met Schmidt, one of the estate Germans, in the main go.

Schmidt punished the Whipper as the crowd groaned its discontent for 10 minutes in the first fall. He kicked, strangled, stomped, choked, eye-gorged and pounded the hero while the per-usual helpless official, in this case Tiger Tasker, played straight pan.

Watson refused to quit but the use of ring ropes for strangling and a few well - placed knees in the groin gave Schmidt the fall.

And of course Whipper evened it quickly, pelting Hans from pillar to post before flashing him with his famous Commando Hold after three minutes of the second.

Schmidt was left out cold in mid - ring when fellow villain Sikl climbed in to help. He finally revived Schmidt for the third fall.

Watson drove to the attack and clobbered double - high - aiming for another Commando ending. Sweet Daddy leaped into the ring and belted Watson to the mat where both "bad guys" applied the boots.

It was so realistic that a couple of would-be-hero fans climbed in to aid Watson - but from Red Ryder Hans and the Sweet One spotted new victims.

Lyons roared to the rescue, chasing both Sikl and Hans while Tasker hoisted Watson's hand in victory. Lyons issued a challenge on his and Whip's behalf and Watson agreed to meet Sikl and Schmidt, if two referees were tased, come Sept. 30. It should be a dilly.

Sikl, the colored blonde from Greenwich Village, and the talented Lyons had opened the evening's show with the best bout of the year here. It was a 30-minute draw after they had about tore the ring apart. There wasn't a dull minute and the fans loved it from start to finish.

The midgets, good-guy Roger Kirschbrooke and Jonnyman Pitchy Patterson, battled to two-of-three with Roger taking the nod. They gave their usual outstanding acrobatic performance.

Gene DeRoia wrestled his mangled and smart wrestling bear, Terrible Ted. The bear, weighing 700 pounds, pinned his man and displayed more grappling know-how than have many of the humans here earlier this year. A couple of fans accepted DeRoia's offer for Ted to take on all comers but fled the ring when the furry opponent headed in their direction.

Sports Calendar

SOFTBALL
Sunday — Exhibition: The Intelligencer at Trenton RCAF, 1.30 p.m.
Monday —
Commercial Finals:
Bayport Wagner vs. Point Anne (Athletic), 7.30 p.m.
Industrial A and B Finals: Picton Kinsmen vs. Bobcats, at Alemite Park, 8.00 p.m.
Industrial and Commercial Finals: Belleville Hoist vs. Wharton Aluminum, 7.30 p.m.
Wednesday — B and D Finals: Bobcats at Picton Kinsmen, 8.00 p.m.

HARNESS RACING
Tonight — Quinte Riding and Driving Club's final race of the season, at the Belleville Fair grounds, 8.00 p.m.

WRESTLING
Today — Quinte Junior championships, Centennial Pavilion Secondary School, starting at 7.00 p.m. with finals at 7.00 p.m.

TRAP GUN
Quinte Trap and Gun Club shoots every Sunday at 2.00 p.m. every Wednesday, 6.30 p.m.

THE BANDSUNS
Every Tuesday, Quinte Marksmen's outdoor shoots, at Bayside Sportsmen's range.

HOCKEY
Monday — CHA Eastern Junior "B" League meeting, at Necrotian Centre, 8.00 p.m.

MINOR SOFTBALL
Today — Minor Pavrees "A" Semi - finals: Belleville Smith's at Cawan Second, 3.30 p.m. (double - header if necessary).

MINOR BASEBALL
Today — Pavrees: Fountain Dale, 1.00 and 3.00 p.m. (Double - header).
Sunday — Bantam: Rantzgas or Park Dale vs. Farrell Motors, (Park Dale), 1.30 p.m.
Monday — Bantam: Rantzgas or Park Dale vs. Kinsmen: Minor game, (Park Dale), 3.00 p.m.

AARON TOMPKINS
Esso SERVICE
DIAL 962-0779
112 STATION ST. AT CANNIFTON RD.
Esso

We Now Have A Fully-Licensed
CLASS "A" MECHANIC
– TO SERVE YOU –
6 DAYS A WEEK 8 A.M. TO 6 P.M.

JIM MURRAY
16 years as a Class "A" Mechanic in Belleville - our tune-up expert, from a carburetor adjustment to a completely new engine. Mr. Murray will be pleased to welcome his many loyal customers to drop in and see him at Aaron Tompkins Esso.

AARON TOMPKINS

ELECTRONIC ENGINE TUNE-UP
BRAKES RE-LINED - MOTOR OVERHAUL
TRANSMISSION REPAIRS

JOHN HOSKIN
Pump Island Salesman

We Install
ATLAS
QUALITY
PRODUCTS
● Tires
● Batteries
● Shock Absorbers
● Mufflers
● UNDERCOATING
Come In Now For Your
Fall Change Over
PAY LATER...
Use Your Esso-Matic Credit Card

JOHN GRILLS
Pump Island Salesman

FREE SAFETY CHECK
Esso
AARON TOMPKINS
Esso SERVICE
112 STATION ST. (AT CANNIFTON RD.) DIAL 962-0779

Attention Motorists!!

Goaltending Bright Spot For Leafs

PETERBOROUGH (CP)—Punch Imlach may not be pleased about everything he sees as his Toronto Maple Leafs rough it through their National Hockey League training camp, but Al Smith is an exception.

Smith, a 30-year-old lanky rookie goaltender, has obviously impressed the Leaf coach as the team regroups to try and improve on last year's third-place finish in the National Hockey League.

After watching Smith in the two-shift scrimmage of the year's training camp, Imlach conceded that "that kid is okay. He's going to be a good goalie," he said. "He's got the right style, a good attitude and his reactions are fine. Also, he's a standup goalie."

Smith played with OHA Junior "A" Toronto Marlboros last season but had two games with the parent NHL club.

"He's a standup goalie, Smith means even more depth around the goal mouth—Johnny Bower has looked as sharp as ever despite his 41 years and Terry Sawchuk has been revitalized after an off - season back operation.

Sawchuk said he is a new man.

"They (the doctors) found two ruptured discs in my back and put them back in place," he said. "What I thought was a chronic arthritic condition is gone. I'm a new man, never felt better and now get a good night's sleep."

Leaf physiotherapist Karl Elieff confirmed with Sawchuk that the 33-year-old veteran is in good shape this year, but told Imlach that "with one or two exceptions, your players are good."

Imlach responded by increasing the daily practice sessions to 90 minutes from 75, and emphasized that any player breaking the 11 p.m. curfew will be sent to training camps with one of the farm clubs.

Several newcomers besides Smith looked impressive in scrimmage Friday, among them Gary Gredzal, a right winger from Fort William who played at Des Moines last year, and Biffy McNeil from Vancouver Canucks, who got the nod from Imlach's assistant King Clancy.

Whistling Bird Tops Field

HAMILTON (CP) — Montreal Alouettes had two short - term problems and another long term puzzler on their hands Friday as they prepared for tonight's Eastern Football Conference game against Hamilton Tiger-Cats.

One of the immediate problems is the Tiger-Cats, smarting after dropping a 37-16 decision to Ottawa Rough Riders and seeking revenge for a 16-6 upset loss to Montreal earlier.

Another is a scoring famine —the Alouettes have managed but one touchdown in their last five games.

The long - term problem is rookie flanker Gerry Sternberg, who will decide after tonight's game whether he'll stay with the team or remain in Ontario to register for law studies at Toronto's Osgoode Hall.

The game, which will not be televised, is the only one scheduled in the east this weekend. A win for Montreal would give the club a record of 4 wins, 4 losses and 1 tie, second spot with Hamilton.

A loss would leave them four points adrift of Toronto Argonauts, who play Saskatchewan Lions in Vancouver tonight.

GONE MUST BE ONE

With Hamilton still recalling how they lost to Ottawa on a late Rough Rider surge, the Alouettes will send a 37-man squad. Coach Darrel Mudra said Friday all will travel to Hamilton, where quarterback George Bork or defensive end Billy James Doss will sit out as the 38th import.

Mudra is hoping the recovery of fullback Bob Paremore will help end the scoring drought. Paremore, the league's top runner, has been out with a pulled leg muscle but looked in form at practice Thursday.

But Sternberg's academic situation is another problem, one that could hurt more than a leg injury.

Sternberg came to the Als after a brilliant college career with University of Toronto Blues, and Mudra doesn't want to lose him.

He said the club is attempting to work out a solution and may place Sternberg on suspension after the Hamilton game.

"We're thinking of suspending him and leaving Double Davis outside, then if we need him later in the season after he gets established we will take him back.

"Next season he can attend his second year and still play football for us, as it's just the first year that makes such an arrangement difficult," Mudra said.

Softball Finals Will Start Here Tuesday

Dates for the first three games of the Belleville and District Softball League championship series, between Picton Kinsmen and the Bobcats were released by Bobcat manager Ron Pavlick.

The series, a four-of-seven, will open Tuesday night at Belleville's Alemite Park with the second in Picton on Wednesday night.

Pavlick was double-checking about park arrangements today but said he was almost sure that games at the Alemite would be starting at 8.00, rather than 8.30. The change in time is being made because of daylight saving.

Picton's home games will also start at 8.00 p.m.

The third game is scheduled for next Saturday night, at the Alemite, at 5.00.

Picton, idle since being eliminated from OASA playdowns several weeks ago, will be defending the title won last season.

The Kinsmen ousted the Juniors and Bobcats eliminated Trudeau Motors, both four games to one, in this year's semi-finals.

COURT WON'T ACT

LAS VEGAS, Nev. (AP)—A federal court refused to act on a writ of habeas corpus Friday seeking the release of the wife of one of Canada's most wanted fugitives. District Judge Roger D. Foley Jr. ruled the writ on behalf of Lise Lemay, 29, wife of Georges Lemay, 41, arrested last month in a downtown cafe also, was filed prematurely.

Bob Goalby Has Lead At Portland

PORTLAND, Ore. (AP)—Bob Goalby charged ahead in the Portland open golf tournament Friday, firing his second of straight 67 for a one-stroke lead after 36 holes.

Close behind in the $50,000 event was Pete Brown, one of four first-round leaders, who followed his opening 67 with a 68 Friday for a 135 total on the par-72, 6,436 - yard Columbia-Edgewater course.

Next came Bert Yancey, Gay Brewer and Dave Hill at 136.

George Knudson of Toronto shot a 70 Friday for a 36-hole total of 142.

Defending champion Jack Nicklaus, winner at Portland in three of the last four years, fell out of contention Friday after playing another round in par for 144.

Yesterday's Stars

By THE ASSOCIATED PRESS

Pitching — Joe Horlen, Chicago, pitched a three-hitter as the White Sox defeated American League leading Baltimore Orioles 4-0.

Batting—Bud Harrelson, New York, socked two triples, scored once and drove in another before stealing home in the ninth inning with the winning run in the Mets 5-4 victory over San Francisco Giants.

DON'T THROW IT AWAY!
THE WRAPPER ON YOUR NEW C.T.C. CATALOGUE WILL
Save You $$$
OH, YES!
KEEP THE CATALOGUE TOO!
IT'S LOADED WITH BARGAINS AND MANY NEW ITEMS, AS WELL AS 5 PAGES OF SPECIAL SUPER SAVINGS
CANADIAN TIRE CORP.
Cash and Carry Convenience Or All Parts
EASY TERMS To Suit Your Budget
ASSOCIATE STORE
ONE LOCATION ONLY
348 Coleman St.
Dial 968-6701
* DON JONES LTD.

WORTH MART STORES
DOOR BUSTER
MONDAY ONLY!
MEN'S
SUB-STANDARD
UNDERWEAR
TOPS & SHORTS
COMPARE AT 59c
WORTH MART PRICE ..... 2 FOR 88c
SATISFACTION GUARANTEED OR WORTH MART REPLACEMENT OR MONEY REFUNDED
BE SMART . . . SHOP

STUDY THE HORSES
BEFORE POST TIME
YOU CAN NOW GET YOUR PROGRAM FOR THE
HARNESS RACING - BELLEVILLE FAIRGROUNDS
ANY TIME AFTER 4 P.M. FRIDAY AND ALL DAY SAT.,
AT THE
CITY HOTEL
Cooler given by N. Hickson on Saturday night to the lucky driver.

The Trots

ST. CATHARINES (CP) — Garma Alert posted her fourth straight stakes win by trotting to victory Friday night in the third renewal of the $6,030 Ontario Harness Horsemen's Association Stakes at Garden City Raceway.

Anchored with No. 13 post position in the second tier, driver Allan Walker guided the filly to the front between horses as she was never menaced, scoring by three lengths over · Kwathy Betty.

Garma Alert returned $5. Her time was 2:12 4-5 for the mile.

OTTAWA (CP) — Ogden's Hustler, driven by co - owner Stan Williams of Scotiwold, Ont., Friday night overtook Rideau Carleton's feature race favorite Bet's Boy to finish the $650, one-mile pace in 2:07.

Duchess Canuck, closing in quickly towards the wire, took the show spot. Ogden's Hustler, also owned by Earl Parsons of London, Ont., paid $6.30 to win.

KIERANS SEEKS JOB

MONTREAL (CP) — Eric Kierans, former Quebec health minister in the Lesage government, announced Friday night he will seek the presidency of the Quebec Liberal Federation at its annual convention here Nov. 18

Club Canara
24 Hour Telephone Answering Service
PHONE 962-4641
- BANQUETS
- INDUSTRIAL PARTIES
- WEDDINGS
- WEDDING RECEPTIONS ETC.

Sat. Nights Included
Club Canara
AMPLE FLOOD LIGHTED
OFF STREET PARKING

ONE NIGHT ONLY
the MUSIC
the SONGS
the DANCES
of
HUNGARY

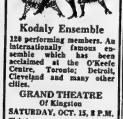

Kodaly Ensemble
120 performing members. An internationally famous ensemble which has been acclaimed at the O'Keefe Centre, Toronto; Detroit, Cleveland and many other cities.
GRAND THEATRE
Of Kingston
SATURDAY, OCT. 15, 8 P.M.
Tickets now on sale at the Grand Box Office. Open Monday to Friday, 11 a.m. to 12 noon and 1.30 p.m. to 5 p.m.

RADIO

CJBQ BELLEVILLE

AM - 800

SATURDAY

3.20—The Summer Sound of Music, Al Kamel visits the Bottom Drawer, Concert and Sport at 4 look at sports flying.
6.00—CJBQ News.
8.15—The Action Set, Regina is the setting for lively music and features for teenagers.
10.00—Canadiana, The Jack Rider Septet from Montreal and the Dave Robbins group from Vancouver.
11.30—Weekend Sports Highlight from hockey Rinks and racing spots across Canada.

SUNDAY

11.00—Your Sunday Morning Church Service. This week from Trenton.
12.30—Noon Hour News followed by a report of Local and District News on Sunday News Magazine.
1.00—Sunday Matinee. Music light and bright with Art Watkins.
2.05—Etchings in Black and White with Jack Arthur as reporter and Dr. Watson consult on the solution of The Man With The Twisted Lip.
2.30—Hour of Decision with Billy Graham.

MONDAY

8.00—Morning News and Sports.
11.10—Why Not Call? Moderator Tom Hoddinott invites calls from you the listener.

FM - 97.1 m/c

SATURDAY

3.30—Saturday Mood. Popular favorites with Art Watkins.
6.00—Supper Show.
6.30—Music by Dinah.
8.13—The World of Music, The world's most honoured music performed by classical artists. Art Watkins host.

SUNDAY

7.30—Sunday Morning Melodies. Music for early risers with Tom Hoddings.
11.00—All That Glitters. Standards that have stood the test of time.
4.00—Music for Sunday, a musical potpourri for the mid - afternoon hour.
7.00—1967 And All That. Charles Magnuson and Bruce Mackey.
8.00—Distinguished Artists. Classical music performed by Canadian artists.
8.30—Music As You Like It. Leo Jouard introduces classical favorites.

MONDAY

9.10—Concert in Miniature. Light classical music this morning.
12.15—Noon Hour News.
12.25—Music for Dining.

Soccer Results

LONDON (Reuters) — Results of English League soccer matches Friday night:

Division III

Workington 6 Swansea 2

Division IV

Barrow 1 Chester 1
Crewe Alex 1 Bradford 3
Tranmere 1 Halifax 0
York City 4 Notts C 1

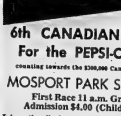

6th CANADIAN GRAND PRIX
For the PEPSI-COLA TROPHY
counting towards the $300,000 Canadian American Challenge Cup
MOSPORT PARK Saturday, Sept. 24
First Race 11 a.m. Grand Prix 2.30 p.m.
Admission $4.00 (Children under 12 Free)
Internationally famous drivers Bruce McLaren, Jim Hall, John Surtees, Masten Gregory, Phil Hill, Chris Amon, Parnelli Jones, Dan Gurney, plus many others. See giant V-8 powered racing cars - McLarens, Lola, Ford GT, Chaparral.

★ ★ ★ **Tops** MOTOR HOTEL
353 N. FRONT ST. (SOUTH OF THE CLOVERLEAF)
DIAL 962-5367

MAKE YOUR RESERVATIONS NOW
FOR
● WEDDING RECEPTIONS ● BANQUETS
● MEETINGS
IN THE FOUR SEASONS ROOM

You'll enjoy the delicious meals served
IN OUR MAIN DINING ROOM
Charcoal Broiled Steaks a Specialty
Licensed under the Liquor Control Board

HEATED POOL OPEN TO PUBLIC
Open Daily (including Saturday and Sunday)
1.30 p.m. to 5.30 p.m. and 7 p.m. to 10 p.m.
SWIMMING INSTRUCTION AVAILABLE

TV ENTERTAINMENT

SATURDAY

- Channels 7, 4, 11 and 13 carry exciting National Baseball League action today at 4 o'clock with the Pittsburgh Pirates and Los Angeles Dodgers hooking up. The teams are in the thick of the battle for the pennant.
- Jackie Gleason returns for the new season tonight on Channels 5, 7 and 10 at 7:30. "The Honeymooners" are featured.
- World of Music, a variety show with a unique international flavor debuts tonight on Channels 11 and 13 at 10:30. Featured are singers Malka and Joss. Tonight's guest is Astrud Gilberto, Brazil's leading pop-jazz singer.

2.00—Baseball (Teams to be Announced) (2)
Sport (3)
Wrestling (4)
Rocket Boy Enemy Seas (5)
Outer Limits (10)
Sunday Showcase (13)
3.30—Wide World of Sports (13)
4.00—Golf (2)
Wrestling (4)
Life and the Land (11) (12)
Yogi Bear Bunny (11) (13)
4.00—Jim Bowie (5)
Baseball: Pittsburgh vs. Los Angeles (7) (8) (11) (13)
After Four (10)
NFL Countdown (10)
College Football: USC vs. Texas (12)
4.55—Wide World of Sports (3)
4.55—Wrestling (4)
5.30—MOVIE: "Eagle Squadron" (5)
MOVIE: "Journey Beneath the Desert" (10)
6.00—Thunderbirds (8)
6.30—Flipper (3)
Flintstones (7)
7.00—MOVIE: "Powder River" (8)
Jackie Gleason (5)
Perry Mason (11) (13)
Rat Patrol (12)
7.30—Flipper (3)
Jackie Gleason Show (5) (7) (10)
Lucy Sing Out (11)
Maineul Showcase (13)
Blaine (13)

SUNDAY

- Green Bay Packers are at Cleveland today for a National Football League game with the Browns. Channel 10 carries the action starting at 1:15.
- Winner of Academy Award for film editing and cinematography, the movie "King Solomon's Mines" is scheduled for Channel 12 at 9 tonight. Playing the lead roles are Stewart Granger and Deborah Kerr.
- The documentary "The Disordered Mind" presents the story of Susan, a 13-year-old who behaves as if she were only 6. She is admitted to a observed unit of a psychiatric hospital and receives both individual counselling and group therapy. Her parents also receive special counselling.

7.00—Cheyenne (7)
Football: Toronto vs. Buffalo (8)
Spectrum (9)
Sacred Heart (11)
French For Love (13)
Speak To The Manager (13)
7.15—Football: Green Bay vs. Cleveland (10)
7.30—Platform (8)
Football: Atlanta vs. Philadelphia (11) (13)
Sacred Heart Answers (12)
8.00—Extrasensory Perception (7)
MOVIE: "Drango" (8)
MOVIE: "Holiday Brand" (13)
8.30—Bowling (5)
Sports (To Be Announced) (7)
Football Highlights (7)
8.15—Football: Dallas (5)
8.30—Bowling (12)
8.40—Men The Game (8)
Football: Toronto vs. Saskatchewan (9)
Sports (11) (13)
Bowling (12)
9.30—Rainbow Theatre (8)
Ann Southern (10)
Hollywood Palace (13)
9.00—Vint Nam Report (8)
To Tell the Truth (10)
Country Calendar (11) (13)
Sacred Heart (12)
9.30—Amateur Hour (3) (10)
College Bowl (8)
It's Debatable (11)
20-30 — Documentary (13)
10.00—Ed Sullivan (3) (7) (10)
Tom Dooley (8) (9)
Vint Nam Elections (10)
Jack Paar (11) (13)
10.30—Family Affair (3)
Special (7) (8) (9)
Sacred Heart Show (12)
Death Valley Days (13)
11.00—Lassie (3) (7)
Monkees (8)
Hey Landlord! (11) (13)
Voyage (12)
11.30—Dick Tracy Time (5) (7) (10)
Walt Disney (8)
TBA (9)
Flintlock (11) (12)
Ed Sullivan (3) (7) (10) (11) (13)
TBA (12)
12.30—Hey Landlord! (8)
I Dream of Jeannie (9)

SUNDAY — MONDAY — TUESDAY

3 DAYS ONLY—ALL COLOR SHOW!
ONE OF THE FUNNIEST MOVIES EVER MADE!

Promise her anything...but take her to our picture first!
SEVEN ARTS—SAM SPIEGEL'S production with FRANKENHEIMER PRODUCTIONS presents
WARREN BEATTY and LESLIE CARON

Promise Her Anything
Technicolor
Panavision
Warren Beatty · Leslie Caron · Hugh Griffith · Lionel Stander · Ann Sothern · Eileen Brennan · Cathleen Nesbitt · Bob Cummings
First Showing — Adult Entertainment
Second Feature
EDWARD BARRY'S
RED LINE 7000
TECHNICOLOR
One Complete Show starts —Mat. 1.30 — Evening 7.30
● LAST DAY ●
in COLOR
"AROUND THE WORLD UNDER THE SEA"
Cont. Show Mat. Prices 'til 5—Last Show 9.35

Movie Column

12th Season of Gunsmoke To Be Opened in Color

By BOB THOMAS

HOLLYWOOD (AP) — Color-set viewers will be able to recognize for the first time tonight that Matt Dillon's eyes are deep blue and Kitty's hair is orange-red.

The beginning of the 12th season of Gunsmoke brings the CBS western to the home screen in color for the first time. But viewers won't be seeing any splashes of chartreuse and fuchsia or any other bright colors, for that matter. That's the edict of Philip Leacock, who has been guiding the destiny of the long-run series.

Says the producer: "When it was announced that we were going to color, some of the people on the show said we could now repaint all the sets brilliant colors, put bright green curtains in the Long Branch Saloon and new dresses on the girls. I said no.

"Oh, maybe the Long Branch is a bit brighter, but otherwise Dodge City will look pretty much the same. It would be easy to lose the dusty atmosphere of the town by going wild on color. But we'd also be destroying the essential quality of the show."

Leacock is a jealous guardian of Gunsmoke's success, and his stars now appreciate his efforts. That wasn't always true. When he took over the show three years ago, the performers eyed him with suspicion. **HAD SOME CLASHES**

"We had some clashes at first," admitted Leacock, discussing his relationships with James Arness, Amanda Blake and Milburn Stone. "There people care so much about the show and their characters that they are suspicious of anyone who might want to tamper with them. I had to prove to them that I cared just as much as they did."

After a dozen years it can be rugged going to maintain enthusiasm for a series, but Leacock manages. A longtime director (The Little Kidnappers, The War Lover) he knows how to stimulate an actor's interest.

"I often go for young writers and directors," he explained. "They approach a show like Gunsmoke with new ideas and viewpoints, and their vitality infects the actors. We sometimes have guest stars, not

QUINTE
Drive-In
TRENTON AT BAYSIDE
Just north of No. 2 Highway on First road east of Trenton Air Station

20th Century-Fox presents
DORIS DAY
ROD TAYLOR

DO NOT DISTURB
An Ivan Kennedy-Tom Waller Production
HERMIONE BADDELEY · JEREMY HAWKINS
Co-ordinating Color by DE LUXE

WAR PARTY
A STEVE PONCE production
RELEASED BY TOM GRAY—FILMS

Metro-Goldwyn-Mayer and Filmways present
Martin Ransohoff's production
The Loved One
starring
ROBERT / JONATHAN WINTERS
MORSE / ANJANETTE COMER
Dana Andrews · Milton Berle
James Coburn · John Gielgud
Tab Hunter · Margaret Leighton · Liberace
Teddy McDonell · Robert Morley
Jerkens Nichols · Lionel Stander
ROD STEIGER as Mr. Joyboy
Based on the novel by Evelyn Waugh
Screenplay by Terry Southern and Christopher Isherwood
Directed by Tony Richardson
Produced by John Calley and Haskell Wexler

FROM THE MAN WHO MADE "TOM JONES"
WORLD WIDE
BELLE
MONDAY
2.00 - 7.00 - 9.10
SMOKE IN THE LOGES
Last Times: Today and Today—Sophia Loren in "JUDITH" at 2.00 - 7.00 - 9.10
Reserved seat tickets for "SOUND OF MUSIC Opening Sept. 22, are on sale daily at Box Office from 1.00 to 9.00.

GALA PREMIERE — THURSDAY 8.00 P.M.

20th Century-Fox presents
RODGERS and HAMMERSTEIN'S
A ROBERT WISE Production
THE SOUND OF MUSIC

JULIE ANDREWS · CHRISTOPHER PLUMMER
RICHARD HAYDN · ELEANOR PARKER
Produced by ROBERT WISE
Directed by RICHARD WISE
Music by RICHARD RODGERS
Lyrics by OSCAR HAMMERSTEIN II and ERNEST LEHMAN
Associate Producer SAUL CHAPLIN
Additional Words and Music by Richard Rodgers · Production Designed by BORIS LEVEN · Produced by Argyle Enterprises, Inc.
Produced in TODD-AO COLOR by DE LUXE

BELLE THEATRE
BELLEVILLE
OPENING THURSDAY EVENING
SEPTEMBER 22ND

EVENINGS 8.00 P.M., MATINEES 2.30 P.M.
SCHEDULE OF PRICES / RESERVED SEATS ONLY

	ALL SEATS
EVENINGS (Sun. Through Thurs.)	$1.75
EVENINGS (Fri., Sat. & Hols.)	$2.00
MATINEES (Sat., Sun. & Hols.)	$1.50
MATINEE (Wednesday)	$1.25

(All Prices Tax Included) Free List Suspended

Mail self addressed envelope with your check or money order payable to Belle Theatre, 347 Front Street, Belleville, Ontario. All seats reserved. All prices listed are Tax Included.

NAME .....
ADDRESS .....
No. Of Seats ..... at $ ..... Mat. ☐ Eve. ☐
Date Requested .... 1st. Alt. Date .... 2nd Alt. ....

Football Scores

By THE CANADIAN PRESS

Continental League
Montreal 30 Toronto 36

National League
Chicago 17 Los Angeles 31

RULES ROOST ALONE

South America has only one type of bear, the small spectacled bear of the Andes.

THIS IS CLASSIFIED AD BARGAIN WEEK

LOW COST CLASSIFIED ADVERTISING RATES

On sale of 30 words OR over the charge is 4 cents per word first insertion, 3 cents per word second insertion and 2 cents per word for each additional insertion.

Min. Discount allowed if paid within 3 days of receipt of bill.

The monthly rate is 35c per word.

CLASSIFIED SEMI-DISPLAY ADVERTISEMENTS

Transient $1.10 per inch, per each insertion. Contract $1.00 per inch per insertion.

COMING EVENTS — $1.50 per insertion for 20 words or under; 4 cents per word per insertion for each word over 20.

MEMORIAL NOTICES, CARDS OF THANKS AND MISCELLANEOUS — $1.50 for 20 words or under in bold face type for each insertion; 4 cents for each additional word.

LEGAL NOTICES, TENDER NOTICES, MARRIAGE ANNOUNCEMENTS, ENGAGEMENTS, MEMORIAL and CARDS OF THANKS are taken under the above.

BOX NUMBERS 50c if picked up at Intelligencer office — $1.00 if replies are mailed.

— NOTE —

PLEASE READ YOUR ADVERTISEMENT

Classified advertisements are taken over the phone as a convenience to the advertiser and the Intelligencer will not be responsible for more than one incorrect insertion. Please read your ad carefully and report any error or omission immediately. The Intelligencer reserves the right to reject, revise or edit any copy considered unsuitable for publication.

— DEADLINES —

CLASSIFIED WORD ADVERTISEMENTS

will be accepted until 11.30 a.m. the same day of publication with the exception of Saturday.

SEMI-DISPLAY ADVERTISEMENTS must be in the office by 12 noon the day previous to publication date.

THE DEADLINE for Want Advertisements for Saturdays is 4 p.m. the previous day.

The same deadlines above apply to the cancellation of ads to be discontinued.

IN MEMORIAMS, BIRTH NOTICES, MARRIAGES, COMING EVENTS, CARDS OF THANKS and all Reader Notices must be received before 10 a.m. publication Monday through Friday and until 9 a.m. Saturdays.

CLASSIFIED DEPT. OFFICE HOURS

Mon., Wed., 8:30 a.m. - 5:00 p.m.
Thurs. - Fri., 8:30 a.m. - 5:30 p.m.
Sat. 9:00 a.m.-12 noon
Closed All Afternoons

CALL
962-9171

WANTED MALE

MANAGEMENT OPPORTUNITY FOR YOUNG MEN

Do You Enjoy Working With People?

Are You Ambitious For Extra Income?

H.P.C.'s intensive training program helps you progress quickly. Not-selling but leadership is major part of job. Age 21-28, high school grad. Straight salary with increases based on performance, advancement opportunity, security, employee benefits. — Apply today to

HOUSEHOLD FINANCE

196 FRONT ST.
Belleville
416-16-17-18

YOUNG MEN AS MANAGEMENT trainees for large Canadian business firm. Excellent opportunities, Interviews in Belleville, Apply Box A-64, The Intelligencer. 8-tf-c

Store Manager

We require a highly intelligent man between 18 and 30 to take complete charge of our store customers. Duties will include pricing, telephone orders, display, advertising, and supervision must like people, have a high school education, with good references. The man we require is starting on a long term business and sales career. New position for completely renovated store. Our staff is aware of this ad.

Apply to
G. A. LOW, Manager

Canadian Pittsburgh Industries Ltd.
Belleville

IF YOU ARE THE TYPE AND would like to make more money servicing interesting job, hard work, meeting people. Chance for advancement. If you have some knowledge of automotive parts and would like to work where you for the job of sealing new mail box in Belleville. Apply in PLAIN our to: Contact Mr. Bowerman at 962-2211. 9-tf22-tf

LIGHT SCHOOL STUDENT WISHING electrical work and other working hours, canvass for Christmas. Phone 962-2864 after 6 p.m.

COUNTER MAN

Capable Of Making Deliveries Must Have Chauffeur's License. Apply in Own Handwriting to

P.O. BOX 506
BELLEVILLE
9-17-21

OX POINT ANTIQUE

264 COLEMAN ST.
Belleville

ALL ANTIQUES ITEMS BOUGHT AND SOLD

Call; RAY BRADSHAW
962-5934
9-17-20

ELECTRICIANS AND HELPERS for construction, experienced, Union wages. Phone 962-2242. 9-tf-c

FULL TIME HELP FOR CAR wash. Apply in person, Belleville Motor Sales. 9-tf-c

QUALITY CONTROL TECHNICIAN

Applicant must understand and be able to perform routine laboratory procedures.

The position requires the desire and ability to work together with initiative and acceptance of responsibility in performance of duties. Steady salaried position with opportunity for advancement. Attractive fringe benefits. Apply in writing stating qualifications to —

Post Office Box 171
TRENTON
9-tf-c

WANTED FEMALE

SHOWCASE COSMETICS

Leading Canadian cosmetic firm requires an outstanding representative for Belleville and district. Age 25 to 45, homes of your community. Showcase is a fully merchandised, interesting quality, guaranteed products line. Car necessary. Full time position with liberal salary. Apply in confidence stating age, education and experience to become the Showcase representative in your community to

APPLY
BOX A-1000
THE INTELLIGENCER
SHOWCASE COSMETICS
9-17-tf

WOMEN WITH SALES ABILITY desirous of making steady, above average income selling cosmetic line of unsurpassed quality. Full or part time salons in this area. Salary plus commission. Car necessary. Apply in writing to Box A-62 The Intelligencer, Belleville.

GRANNY TO MAKE HER HOME with large family. All in school, but 3 year old. Weekends, off Phone 962-2864 after 6 p.m. 9-tf-c

RELIABLE CLEANING WOMAN, once per week, apply in person only, 9 to 5 p.m. only, 10 Bridge St. 9-tf-c

ROOM AND BOARD, PLUS REmuneration for someone to babysitting and light housework. Call Mac Hay 962-2100. 9-tf-c

WOMAN TO STAY WITH elderly man, seventy-one, convalescing from heart attack. Must be fond of children, experience needed, own transportation. Phone 962-2864 daily. 9-tf-c

CAPABLE BABYSITTER TO look after 3-year-old child in our home. Apply Box A-61 The Intelligencer. 9-tf-c

EXPERIENCED waitress, full or part time. Apply Parsons Restaurant, 9-tf-c

WANTED NOW! TEENAGERS — Girls 16 years and over. Don't start at once showing luxurious Christmas cards to friends and neighbors. Earn plenty of extra money for Christmas. No experience necessary. Call or write, 1 Front St., Belleville, 962-9453. Full or part time. Illustrated in full-color. Write today for Christmas Card Kit, approved and complete assortment. Free Catalogue. Write Today. Dept. 1353, Christmas Card Co., Ltd., Toronto.

EARN EXTRA MONEY — SLOW Canada's finest Christmas Cards. Name cards, wraps, novelties, etc. Over 200 items to choose from. Beautifully illustrated catalogue. Write today for your free kit. Dept. 1353, Christmas Card Co., Ltd., Toronto. 7-tf-c

HOUSEKEEPER, MUST HAVE own transportation, 962-3118 after 5 p.m. 9-tf-c

HONORARY AUNT WANTED TO assist baby with own mother after 5. 962-7532. 9-tf-c

WANTED TO BABYSIT MYSELF in your home, Monday to Friday, 8 a.m. to 5 p.m. Phone 962-7532. 9-tf-c

EXPERIENCED RELIABLE GIRL for general housework and cooking, live in. 962-3729. 9-tf-c

TYPIST RECEPTIONIST

Capable of Handling Telephone and Filing

Apply in Own Handwriting Stating Experience and Salary Requirements To

P.O. BOX 506
Belleville
9-tf-c

SALESLADY WANTED, FULL OR part time. Apply Belleville Motor Sales, 962-2242 or 962-5293. 9-tf-c

HOUSEKEEPER, LIVE IN. PHONE 962-2242 or 962-5293. 9-tf-c

WAITRESS FOR DAY WORK. Apply in person, Parsons Restaurant. 280 Front St. 9-tf-c

WANTED

BUGGIES OR SPRING WAGONS ALSO HIGH-BACK SLEIGH
Must Be Stored Inside.
WRITE BOX A-64 .
THE INTELLIGENCER
9-tf-21

MICROSCOPE, MEDIUM TO LOW power for industrial use, 962-4891, after 6 p.m. 9-tf-c

QUEEN'S STUDENT WOULD LIKE ride to and from Kingston Tuesdays and Thursdays, 962-5265. 9-tf-c

DOG KENNEL WILL PICK UP, 962-7990. 9-tf-c

TO BUY OLD POST CARDS AND another hobby. A Miller, 962-6867, 9-tf-c

AUTOMATIC WASHER & DRYer. Must be fairly recent model. Phone 962-2864 after 6 p.m. 9-tf-c

ELECTRIC HAWAIIAN GUITAR required. Must be in good condition and reasonably priced. Write Box A-63 The Intelligencer. 9-tf-c

USED FRENCH DOOR. APPLY Box A-62 The Intelligencer. 9-tf-c

1" AND 2" RED OAK LUMBER. Phone Percy Dean, 962-4439 Ameliasburgh. A-36-tf

WANTED TO BUY OLD VIOLINS. Write giving details to Box A-42 The Intelligencer, Belleville. 9-tf-21

PUPPIES WANTED. WE PICK UP. Phone 962-2242 or 962-5293. Early notification appreciated. Belleville Motor Sales. 9-tf-c

WANTED MALE OR FEMALE

OPERATING ROOM TECHNICIANS

A Three Month Course
Will Commence Nov. 7, 1966

Preference Given to
REGISTERED NURSING
ASSISTANTS—Male or Female

Minimum Education
Grade 10 or Equivalent

For details write:

Mr. J. Scholes, Reg. N.,
Associate Director of Nursing
Administration

KINGSTON GENERAL
HOSPITAL

Stuart Street, Kingston, Ont.
9-tf-c

EVENING CLASSES

Registrations for evening classes are now being accepted from 9 a.m. to 5 p.m. at the office of the

ONTARIO BUSINESS COLLEGE

Est. 1868 — Limited

New Classes Starting September 21 and 22

Canada's Oldest Private Business College which teaches the newest methods in use today.

CLIP OUT AND MAIL TO —

ONTARIO BUSINESS COLLEGE
54 Victoria Ave. — Belleville

Please send me a brochure. On subject in which I wish to enroll in:

☐ BOOKKEEPING ☐
☐ ACCOUNTING SHORTHAND ☐
☐ TYPEWRITING ☐
☐ CONVERSATIONAL FRENCH ☐
☐ BUSINESS ADMINISTRATION ☐
☐ 1966 KEYPUNCH ☐

Name .....
Address .....
9-tf-21

FREIGHT RATE CLERK AND BILLER

For Large Transport Company in Belleville. Must have grade 12 diploma. Typing test. Full time employment. Starting 9 p.m. Monday through Friday. Apply in writing to

Post Office Box 9
Belleville
9-13-tf

APPLE PICKERS, APPLY HARold Soules, 962-5596. 9-tf-c

EVENING CANVASSERS WANTED to assist advertising campaign. Good commission. Phone 962-7583 9 - 5 p.m. 9-tf-c

HAIRDRESSER

Must be fully licensed and experienced

Apply: MR. FREDERICK

RITEWAY BEAUTY SALON

PHONE 962-9393
9-13-tf

EMPLOYMENT WANTED

WILL LEABYSIT SMALL CHILdren in my own home. Phone 962-9844. 9-tf-c

WILL MIND ONE OR TWO CHILdren in my own home, weekdays, 962-6274. 9-13-tf

YOUNG WOMAN DESIRES employment preferably in mail office. Eight years experience in several office duties. Write Box A-115 The Intelligencer. 9-13-tf

WILL TAKE CARE OF CHILD in my home, Parkdale. Call 962-1916. 9-tf-c

TYPING TO DO IN MY OWN home. Phone 962-9844. 9-tf-c

REC ROOMS, CUPBOARDS, renovations, concrete, plastering, tiling and acoustic ceiling. 962-9203. 9-tf-c

ENERGETIC FARMER WISHES field in all phases of modern agriculture and dairy operation. Seeks reasonable position in Belleville area. Write Box A-66 The Intelligencer.

MACDONALD ROOFING AND Siding Contractors. Free estimates. 30c per foot. 962-3132 9-tf-c

WILL CARE FOR SMALL CHILD in my home. Phone 962-8218. 9-13-tf

EXPERIENCED OFFICE CLERK, bookkeeping, typing, accounts, general office work. Experienced. Phone 962-3604. 9-tf-c

CLEAN CELLARS, YARDS, GOOD time, hauling, clean cities floors, painting, cheap. Phone 962-2864 after 6 p.m. 9-tf-c

WAYNE SMIT, INTERIOR, EXterior painting. Guaranteed workmanship. Phone anytime 962-7855. 9-tf-c

EMPLOYMENT WANTED

RELIABLE RETIRED MAN WOULD like job such as watchman or caretaker. 962-4891. 9-tf-c

EXPERIENCED MOTHER, WILL mind children in two bedroom home, Front Street. Phone 962-2864. 9-tf-c

EXCELLENT CARE FOR CHILdren in my home. Two and one. Optical and Northern Electric. 962-4891. 9-tf-c

WOMAN WILL MIND ONE OR two small children in my own home, 968-7238. 9-tf-21

INTERIOR AND EXTERIOR painting and paper hanging, free estimates. 962-9844. A-51-tf-c

B. F. BURNS, INTERIOR DECORator painting. Fully insured. Free estimates. 968-6442. A-51-tf-c

CARPENTRY REPAIRS, ALTERations, French attention to small jobs. Reasonable rates. L. B. Philips, 962-7111 after supper hours. 962-5661. J-y2-tf

ROOM AND BOARD

PENSIONER WANTED IN COUNtry home by healthy couple. Early notification appreciated. Write Box A-65 The Intelligencer, Belleville. 9-13-tf

LADY PENSIONER, MUST BE tidy, clean, 962-4439. 9-tf-c

ROOM AND BOARD, HOME cooking, TV, bus route, Men only. 962-4891. 9-tf-c

BEDROOM, ALL CONVENIENCES. Phone 962-2864. 9-tf-c

ROOM WITHOUT BOARD FOR lady or girl, Yeomans St. 962-7535. 9-tf-c

NICE FURNISHED BEDROOM, suitable for gentleman, 962-2242 or 962-5293. 9-tf-c

ROOM WITH BOARD IN Private home for working man or laundry $15.00 per week. 962-7532. 9-tf-c

ROOM WITH OR WITHOUT board, Gentleman preferred. 962-8253 after 5. 9-tf-c

OLD AGE PENSIONERS, ALL INside conveniences, Belleville country home. Apply Marmora 472-3211. 9-tf-c

NICE ROOM ON ROOM AND board in new home, Front St. Plaza, buses and Moira Secondary school. 962-6777. 9-tf-c

ROOM FOR GIRL ONLY GAR-age. 962-2864 after 6 p.m. 9-tf-c

BEDSITTING ROOM, TV PRIVileges, on bus stop, 962-4439. 9-tf-c

TO LET

4 ROOM UPSTAIRS APARTment, unheated, unfurnished, reasonable, suitable for couple. Adults. Attendant. 962-1318. 9-tf-c

MODERN, HEATED, 3 ROOM apartment, unfurnished, Phone 962-2242 or 962-5293. 962-5661, 962-5131. 9-tf-c

MODERN, HEATED, 3 ROOM apartment and TV, Available immediately, Lease for three months, $ p.m. to 9 p.m. 962-5072. 9-tf-c

3 ROOM HEATED APARTMENT, Available Oct. 1st. Phone 962-1979. 9-14-tf

HALF A HOUSE, SIX ROOMS, water, outside conveniences, $40. Write Box A-59 The Intelligencer. 9-tf-c

COMFORTABLY FURNISHED room, apartment, 4-piece bath, Phone 962-2242 or 962-5293. 9-tf-c

3 BEDROOM, SIX ROOM APARTment, unfurnished, Phone 962-1196. 962-5661, 962-5131. Adults only. Available October 1st. 9-tf-c

ONE BEDROOM APARTMENT, Front Street. Available immediately. Suit Executive. Heated, $80. 962-4439. 9-tf-c

BOY-MOR APARTMENTS, OPPOsite Bridge Street, 3 rooms, sitting room, dining room, bedroom, heated, $80 per month. Phone 962-2242 or 962-5293. 9-tf-c

APARTMENTS AND HOUSES for rent. Contact Louis Vance, Real Estate and Insurance, 962-7511. 9-tf-c

HALF DOUBLE BRICK HOUSE, self-contained, oil furnace, Front Street. Available immediately. Phone 962-7959. 9-13-tf

2 BEDROOM UPPER FLOOR apartment, heated, private entrance, refrigerator, stove, conveniences. Available immediately. 962-7532. 9-tf-c

THREE BEDROOM UPSTAIRS APARTMENT, heated, $90. 962-1944 after 5. 72 Alexander Street. 9-tf-c

HEATED ONE BEDROOM APARTment, $70. 962-1944 after 5. 72 Alexander Street. 9-tf-c

APARTMENT, 1 WEST MOIRA, 652. 968-6744. 9-tf-c

APARTMENTS, NICELY DECOrated, self-contained monthly rates. Phone 962-2242 or 962-5293. 9-tf-c

3 ROOM APARTMENT, CENtrally located, fully modern, $65 per month. Phone 962-4439. 9-tf-c

104 CANNIFTON ROAD, 5 ROOM bungalow, $80 per month. 962-Strachan. 9-14-tf-c

FURNISHED 3 BEDROOM HOUSE, parage $45 / 68 Mill St. North, Trenton. Phone 392-3121. 9-tf-c

TWO BEDROOM, HEATED, AT 148 Front Street, Available immediately. Suit executive. Phone 962-4439. 9-tf-c

148 Front Street, available immediately. Suit executive. Phone McDougall Insurance Agencies Ltd., 962-4439. 9-tf-c

3 ROOM BASEMENT APARTment, furnished, heated, $60 per month. 962-4439. 9-tf-c

BRIGHT, REDECORATING ROOM and kitchenette, cozy corner, dishes, soothance, heated. Fast bus service to work. 962-4439. 9-tf-c

BARRIE DOLL CLOTHES, SIZE 8 and 10, very reasonable. Phone 962-2864 after 6 p.m. 9-tf-c

3 BEDROOM LARGE LIVING room, refrigerator, stove, heated, $90 per month. Phone 962-5097. 9-13-tf

3 BEDROOM APARTMENT, 2ND flat, Modern, self-contained, heated. 962-4439. 9-tf-c

5 BEDROOM UPSTAIRS APARTment, unfurnished, heated, $90 a month. 962-3446 9-13-tf

NEW 2-YEAR-OLD—UPPER AND lower heated modern apartment in 3 bedroom home, 1½ baths, 2 refrigerators, 2 stoves, fireplace, hot water oil street parking, bus stop, adjacent to store and sub Post Office. Choice location. Phone 962-2242 or 962-5293. 9-tf-c

ROOM UPSTAIRS, LIVING ROOM and bedroom, heated, $60 per month. 962-4439. 9-tf-c

SMALL SELF-CONTAINED 3 room apartment, heated, $60 per month. 962-4439. 9-tf-c

ELECTRICALLY HEATED 3 room apartment, $65 per month, electricity supplied. 962-3082. 9-tf-c

TO LET

2 BEDROOM DOWNSTAIRS APARTMENT

5-piece bath, private entrance, built-in cupboards, tile floors, heat and hydro supplied. Parking for two cars and garage.

$80. MONTHLY

Apply 178 Wallbridge
Available Oct. 1
9-17-tf

FARM — 100 ACRES OF CLEAR level workland and 50 acres very good bush. Large modern brick with barn that will tie up to 15 head of cattle, located about 2 miles from Belleville. Contact D. Ross Wilson, Real Estate Broker, 962-4439. 9-tf-c

3 ROOM FULLY FURNISHED, heated apartment, dresser, venetian blinds, rugs, cupboards, separate entrance. Parking. Apply 118 Dundas West. 9-tf-c

BEDSITTING BUNGALOW available Oct. 1st on Bay Drive with fireplace, garage, lot 100 feet. Contact Lennox and Addington Realty Limited, 968-6228. 9-tf-c

3 BEDROOM BUNGALOW, NEAR Bayside Park, Available Oct. 1st. Phone 962-2242 or 962-5293. 9-tf-c

APARTMENT UPSTAIRS, 3 rooms, large bathroom, newly decorated, hot and water supplied, private entrance, West Hill Avenue. 962-7532. 9-tf-c

THREE ROOM UPSTAIRS APARTment, heated, private entrance, stove, heated, hydro. Three-piece bath. 962-7532. 9-tf-c

NEW OFFICE SPACE

227 FRONT STREET
AT ROLUF'S
962-6161
9-tf-c-v-c-v-f

3 ROOM APT. 11 BEDROOM, 2nd floor, heated, private entrance, nice yard, immediate possession. Phone 962-2242 or 962-5293. 9-tf-c

MODERN 2 BEDROOM HOUSE, R. R. 3, Trenton, 392-7884. 9-tf-c

LARGE 3 ROOM FURNISHED apartment, heated, Bridge St. Phone 962-2242 or 962-5293. 9-tf-c

BRIGHT, CLEAN, 3 ROOM APARTment, heated, $80. 962-2830. 9-tf-c

GROUND FLOOR FURNISHED bedsitting room, heated, lavatory, private entrance, centrally located. 962-7532. 9-tf-c

ONE BEDROOM FURNISHED apartment, heated, $70. Centrally located. Heat and hydro supplied. Phone 962-2242 or 962-5293. Also 3 room apartment, bachelor. 962-7532. 9-tf-c

3 ROOM UNFURNISHED HEATed apartment, range, refrigerator, hot water supplied, Venetian blinds. Central. 962-7532. 9-tf-c

HEATED, UPPER DUPLEX, 3 rooms, bathroom, $80 monthly. Good location. 962-2991. 9-tf-c

STORAGE SPACE

1500 TO 3600 FT.
NEAR C.N.R. STATION
962-8120
9-tf-c

1 BEDROOM, HEATED APARTment, $70. One child accepted. 962-2830. 9-tf-c

3 ROOM CLEAN, BRIGHT apartment, heated, $70. 962-2830. 9-tf-c

3 ROOM HOUSE, 3 BEDROOMS, hot and cold water, heavy duty wiring, oil heat, full basement. Adults at Stirling. 9-tf-c

GARAGE SUITABLE FOR CAR or boat, 96 Victoria Ave. Phone 962-2242. 9-tf-c

SELF-CONTAINED APARTMENT, 3 rooms, bathroom, private entrance, bedroom, bath, Heated, Hydro supplied. Phone 962-2242 Attendance, 962-6623, after 5 p.m. 9-tf-c

3 BEDROOM APARTMENT HEATed, Available Oct. 1st. Phone 962-1979. 9-14-tf

5 ROOM HOUSE — 968-5045. 9-tf-c

THREE ROOM WINTERIZED COTtage on Canniffon Road. 962-2242. 9-tf-c

HEATED, UNFURNISHED APARTment, 3 rooms, bathroom, $80 monthly. Phone 962-2991. 9-tf-c

COTTAGES FOR SALE

NEW LARGE 3 BEDROOM COTtage, Lake Ontario shore, Lake Ontario Park, Kingston Mills area road, stove and frig. $4,900 cash. 9-tf-c

COTTAGES TO LET

ONE AND TWO BEDROOM, FURnished, heated, with lake access, Available immediately. Boating, swimming. Redeerville Road, Bay of Quinte. 962-9161. M-19-tf

FOR SALE

PEARS FOR GUARANTEED SATisfaction, Bartlett, Clapp's Favorite, Flemish Beauty and Kieffer variety, Belleville Forest Products, where you can get the money. 9-7-12t

LADIES —
For All Your Knitting Needs —

CANADIAN (Made in Canada) Bernat, Paton & Baldwin, Scottish and Imported yarns. Knitting accessories, complete assortment of books and patterns. Free knitting instructions, crochet supplies, wool or wool blend blankets, comforters.

Come To Knitting Headquarters To Review Your Copy Of Our New Fall Catalogue This Week-End

YARN CRAFT
364 PRINCESS ST.
KINGSTON, Ont.
9-tf-c-v-f-h-c-f

OWN YOUR OWN 12 X 20 GARAGE

for as little as

$20.00 MONTHLY

NO DOWN PAYMENT

Call

ROLLINS

FOXBORO — 962-9184
C2-v-c-f

GOOD SELECTION OF NEW AND reconditioned pianos, from $95 up. Hilton Radio, 240 Front Street. A23-tf

FOR SALE

BOATS & MOTORS

Have you a boat and motor, or planning on a purchase?

Inquire about our "all risk" marine policy. We cover such losses as fire, theft, sinking, stranding, upset, collision, burning or trailers and many other types of losses.

Liberal liability insurance available, too!

Immediate coverage available. Special rates on yachts and inboards.

LORNE McDOUGALL
Insurance Agencies Ltd.
150 FRONT STREET
Belleville, Ontario

"Eastern Ontario's Largest General Insurance Office"

OPEN SUNDAY
10 AM TO 4 PM

PUMP ISLAND SPECIALS

Spalding Double Eagle
Golf Balls
Reg. 2 for $1.09
NOW 3 for $1.19

Windshield Washer Anti-Freeze and Solvent
100 Fluid Oz.
Reg. Value $1.80
ONLY $1.39

American Dry Ginger Ale
ONLY 10c In Handy
Andy Coupons

CHARGE IT
INSTANT CREDIT

HANDY ANDY
SERVICE CENTRE

510 Dundas St. East
Telephone 962-5339
Next To Woodland Cleaners
9-tf-c

BULLDOZER TOP, 10 FOOT Fisher, Phone 962-2242 or 962-5293. 9-tf-c

SMALL MANITOBA MONTGAGE heating, hot air blower unit. Phone 962-2242 or 962-5293. 9-tf-c

HONEY, WHITE, IN CUSTOMER'S container, 10 lbs. for $1.75. Delivered. Wellington, Ont. 9-14-tf

GERRARD PIANO, CASHMERE metal seat bottom, wooden base and back, $50. 962-2242. 9-tf-c

21-INCH CONSOLE TV, STURdy base, walnut finish, Phone 962-9044 after 5 p.m. 9-tf-c

DEEP FREEZE, WOOD AND COAL heating stove, Electrolux refrigerator, TV, 2 wheel trailer. 962-5542. 9-tf-c

30 BASS HOOVER STUDENT organs, complete with pedal, case and music stand, used very little. Phone 962-2242. 9-tf-c

BABY'S CAR SEAT, FOLDING table, Simplicity sewing machine, Hiatak-Craft bottle sterilizer, with bottles and nipples, Also size 5 snow suit, 968-3959. 9-tf-c

PHILLIPS TAPE RECORDER 300, three speeds, 7 inch reels, $75. Phone 962-2242 or 962-5293. 9-tf-c

1956 CHEVROLET 210 SEDAN, 6 cylinder, standard shift, good motor, new tires and 11 spare tires, new battery, new paint, $250. Will sell only. Sept. 21. Georges Motors, 962-2242. 9-tf-c

FORGE BOX AND WAGON wheels. 962-2242. 9-tf-c

SIDEWALK BICYCLE, GIRL'S dress, basket carriage, treadle sewing machine, dressing table, mixture. All good condition. 962-2242. 9-tf-c

CONSOY OIL BURNER AND CONtrol, complete with pump and furnace, $45. 179 Dufferin Ave. 962-2242. 9-tf-c

ONE PAIR NURSERY DRAPES with valance, 962-2242. 9-tf-c

1 LARGE OIL BURNER WITH 300 gallon tank, 1 small oil burner mounted on skids, 962-2242. 9-tf-c

ONE CONNOR WRINGER WASHer, Phone 962-2242 or 962-5293. 9-tf-c

BURKEMED SERVICEABLE, AUtomatic, gas operated, semi-automatic Government, Available, 962-2242 or 962-5293. 9-tf-c

Hired on R.O.P. all matters sworn to be correct. Belleville Motor Sales, 962-2242 or 962-5293. 9-tf-c

CITY WATER, 2 LOTS, 2 CITY Lots, Phone 962-2242 or 962-5293. 9-tf-c

BOLID OAK TABLE, 4 FT. Extension, 6 chairs leaves, $45. 962-6576. 9-13-tf

ONE CONCRETE SCHOOL DESK, heavy duty, extra, $5. 962-7990. 9-tf-c

MONROE COUNTER STOOLS, 962-2242 or 962-5293. 9-tf-c

CLEARANCE ON ALL LAWN MOWERS AND TILLERS

Self-Propelled 19-Inch Lawn Flight Reel Type 2 H.P. 4 Cycle. Reg. $117.00 to clear $99.00

Deluxe Rotor Tiller, 4 Cycle, 4 H.P., Reg. $149.95 to clear $112.50

Uniroyal Centres
18 BRIDGE ST. W.
PHONE 968-5275
or 968-3576
9-tf-c

FURNITURE SALE. BEDROOM suites and chesterfield suites, metal bed, chesterfield suites, coffee and end tables, 3 piece living room suite, chesterfield, dining room suite, kitchen table, kitchen chairs, kitchen cabinet, Bargains galore. Phone 962-2242 or 962-5293. 9-tf-c

ONE McCLARY OIL FURNACE complete with 200-gallon fuel tank. 962-2242. 9-tf-c

USED WINKLER OIL BURNER. Complete with pump and control. Excellent heating economy change-over. 962-2242. 9-tf-c

TWO FORMALS, SIZE 11 & 12, Phone 962-2864 after 6 p.m. 9-tf-c

STORM WINDOWS, WOOD 24" X 48", 4 panes, $2.50 each. Phone 962-2242 or 962-5293. 9-tf-c

GIRL'S BICYCLE, 3-SPEED, 26 inch, size 9 and 6, 962-2830. 9-tf-c

GIRL'S FALL RIDGE COAT, size 12, Phone 962-2864 after 6 p.m. 9-tf-c

ONE NOBLET CLARINET, BET FORD 14" wheels, 962-2242. 9-tf-c

1954 CHEVROLET V-8 STANDard, 4 door sedan, 962-2242. 9-tf-c

CHESTERFIELD, NEW AND USED clothing. Any boots and shoes, Trenton 392-3121. 9-tf-c

—White sewing with hot water front, wood consition size, $20.
—Water heater, new, $30.
—Portable bath tub — $15.
—Electric Kenmore range, oval blue coal, size 10 — $7.
—Boy's Malone bike, size 16. — $7.

943-1141

1956 HONDA 90. GOOD CONDITION, $150. Phone 962-2506, after 5 p.m. 9-tf-c

TORRID HEAT OIL BURNER, complete with pump and control, excellent heat, 30-40 insulated basement, 962-2242 or 962-5293. 9-tf-c

DRY STOVE WOOD — 16 inch length. Round, lumber and mixed hardwood. Very fine and clean burning. 968-6980. 9-tf-c

BOATS and MOTORS

CLEARING ENTIRE STOCK OF new and used boats, motors and trailers. Lowest prices in Eastern Ontario. Terms to suit. Marine, Bridlewn. A419-1m

PETS for SALE

GERMAN SHEPHERD PUPS, 962-2242 or 962-5293. 9-tf-c

REGISTERED TOY POMERANIAN puppy. Phone 962-2242 or 962-5293. 9-tf-c

REGISTERED BOSTON TERRIER puppy. Call 962-1487 after 4.30. 9-tf-c

GERMAN SHEPHERD, 3 MONTHS old, 962-2242. 9-tf-c

AUTO

USED CAR

CENTRE

1960 VALIANT

LIC. NO. HB0004

This outstanding car owned and driven by Mrs. Lou Moralee is filled with matching original two-tone interior and exterior. It is in perfect shape, has no rust-proofing, and is guaranteed for 12 months or 12,000 miles. Finished in Sapphire Blue, excellent tires. The above car has had the best of care and very low mileage and will make a wonderful second car for the family. Priced at only $695, or assume low monthly payments of $15.00 per month and no payments due until Nov. 1st.

ALSO 66 MORE UNITS

Contact The Manager
968-9000 — 968-9300
646 DUNDAS EAST
(Opposite Union Carbide)
Open 9 A.M. 'til 10 P.M.

1959 DODGE REGENT
2-Door, 6 Cylinder Standard
$175.00
OR BEST OFFER
962-6418
9-tf-c

ALL THIS WEEK and Monday, Tuesday Of Next Week

6

INSERTIONS of a Quick Action Word Want Ad For The Price Of

3

Sorry No Commercial Establishments No Semi-Displays

PHONE
962-9171
FOR DETAILS

The Intelligencer

'64 VOLKSWAGEN
1500 TS, Station Wagon
$1295. Or Best Offer
938-6330
Frankford
9-tf-c

'64 CHEV, DELUXE 'SEDAN
Automatic
To Settle Estate
Highest offer accepted up to Sept. 20th. Owner car on display at 30 Bridge St. W. Phone 962-2242 or 962-5293. Or write sealed envelopes marked to the attention of
9-13-21

'63 VOLKSWAGEN $845. '64 Volkswagen $950. — 962-2251. 9-tf-c

'64 CHEVY, DELUXE 'SEDAN
Automatic
To Settle Estate
Highest offer accepted up to Sept. 20th. Owner car on display at 30 Bridge St. W. Phone 962-2242 or 962-5293. Or write sealed envelopes marked to the attention of
9-13-21

NORGE SPACE HEATER, 200-gallon fuel tank, 962-2242 or 962-5293. 9-tf-c

1963 CHEVROLET IMPALA, 4-door hardtop, 6 cylinder, automatic, radio, white walls, wheel covers, new car condition, 962-2242 or 962-5293. 9-tf-c

6 ADS FOR THE PRICE OF 3...JUST CALL 962-9171 TODAY!

AUTO

SWAP — 1964 VOLKSWAGEN 1500 sports sedan in top condition. Dvs new conection lining, sun roof, factory, economical and reliable. Will swap for a car of full-size sedan or pickup of comparable value. 962-2137.

'62 SEL-AIR SEDAN, 8 STANDard, radio, white wall tires. Excellent condition. Best offer 962-5428 after 5 p.m. Act1-tf

Company Car CLEARANCE SALE

1966 PONTIAC GRAND PARISIENNE

4-door hard top, V-8, automatic transmission, power steering, power brakes, custom radio and white wall tires, bucket seats, beautiful Plum Mist Metallic with black custom interior. Lic. 742538. Was $4650.00.

SALE PRICE ONLY $3695.

1966 PONTIAC Parisienne 2-Door Hard Top

V-8, automatic transmission, power brakes, power steering, custom radio, whitewall tires, stylish Copper Green Metallic with deluxe interior. Lic. 753673 Was $3681.00.

SALE PRICE ONLY $2995.

1966 BUICK Special Deluxe 2-Door Club Coupe

V-8 engine, automatic transmission, custom radio, whitewall tires, smart Marine Blue finish. Lic. Lic. 743171. Was $3440.

SALE PRICE ONLY $2695.

ELLIOT MOTORS

BELLEVILLE Ltd.

386 FRONT N.
962-4584

Act5-1c

'63 PONTIAC Laurentian

V-8, automatic, power steering, good tires, excellent, excellent condition — $1595.

962-5913

Act2-tf

'57 PONTIAC HARD TOP, standard V-8, $200. '57 Chevrolet, 305 cubic inch V-8, overhauled by Chevrolet mechanics, nine thousand miles ago. $100. A-1 automatic transmission. $40. 962-7020. Act5-1c

USED CAR CENTRE

'62 MERCURY Monterey 4-Door Sedan

LIC. 870661

Finished in sharp tu-tone Mist Green Metallic with Green and Leather vinyl interior which is clean as new. Equipped with 390 power engine, Equipped with dual tone radio, power brakes, power steering and power brakes, custom wheel covers, white wall tires, this luxurious older car is in showroom condition. A real luxury motor car at a price to suit the pocketbook. Was $2695. Due to very low force of $1995.00 or terms to suit. Open every night until 10 p.m. Sat. until 5 p.m. Inspection invited and no payment due till the end of Oct. See this one soon.

Contact The Manager
968-9000 — 968-9200
646 DUNDAS EAST
(Opposite Union Carbide)
Open 9 A.M. 'til 10 P.M.

'60 GOOGE, ROYAL, EXTRA good condition, 30 thousand miles, private owner. 962-2137.

A16-tf

'56 CHEV. CONVERTIBLE, good to Glover St. A16-3c

SALE OR TRADE, '54 Pontiac 4-door, good tires, motor and body, $75. '54 Ford 4-door, good tires and motor, will trade for what you think it's worth. 962-2137.

A16-tf

'56 CHEV. AUTOMATIC, 21 000 miles, excellent condition. 962-6677. A16-tf

'61 AUSTIN WAGON ALL new tires, just had valve job, real fine little car, $695. 1 mile off Trenkford Rd. Shirreg. A16-3p

'51 CHEV. PICK-UP TRUCK, with 1969 motor, '56 transmission, new rear end, new tires, new paint job, 3rd king pins, body good, 800 x 16 tires, $1000. Call 962-6242. A16-3c

'56 BUICK, 2-DOOR HARD-TOP, automatic, excellent condition. $600. 968-9200. A16-3c

'57 FORD COUPE, $75.00 OR best offer. Contact Ken Bowen, 962-2906. A15-3c

'61 ISETTA, GOOD CHASSIS and car. 962-1457. A15-3c

'61 CHEVROLET 4-DOOR SEDAN, power steering, brakes, radio, whitewalls, good condition. A15-3c

'58 RAMBLER AMERICAN, 2-door sedan in Kenworthy, A-1 shape. 962-6177. A15-tf

'57 RAMBLER AUTOMATIC, 4-door sedan, good shape. 962-6177. A15-tf

'57 MONARCH MOTOR, body, overhauled automatic transmission. 962-2234. A15-3c

'57 CHEVROLET STATION WAGON, 6 cylinder, standard transmission. Phone 962-6242. A15-3c

'61 CHEV. 3-TON STAKE TRUCK, in good condition. Will drive after six. Directory 2. A15-3c

AUTO

'65 FORD CONVERTIBLE, 289 automatic, 968-6226. 317-23-14

'63 MERCURY CUSTOM, POWER steering, brakes and windows, 390 cubic inch engine, new paint job and tires, air conditioning. 962-6226. A14-3c

'65 VOLKSWAGEN 1500 STATION wagon. Good condition with sunroof. Phone 962-6242 after 5 p.m. A14-3c

'63 MERCURY ECONO-LINE VAN, very good condition, reasonably priced. 962-1457. A17-tf

'56 VOLKSWAGEN, $100. PHONE Tweed 478-5506. A14-3c

BUY SMART — MONTHYOUR Motors, 1965 Ford Fairlane 500, hardtop in blue finish, only 26 money down, $250 and up per week.

'54 HALF-TON PICK-UP, FORD. Phone 962-9001. A13-3c

'57 CHEV. 283, AUTOMATIC, CUSTOM radio, whitewalls, good rubber. Best offer, 962-2802. A13-3c

'62 FORD FAIRLANE 500, — 6-cylinder, overdrive, power, good condition, 962-2434. A14-tf

'63 CHEVROLET NEW YORKER, power steering and brakes, excellent condition, 962-2434. A14-tf

'63 CHEVROLET IMPALA, 2-door hardtop, 6 cylinder, 4 speed, new clutch and brakes, 962-2434. A14-tf

'64 COMET CONVERTIBLE, 2 cylinder, in first class condition, with all the extras, 33 Miles per gallon, economical to run. A14-tf

'57 PONTIAC, EXCELLENT mechanical condition, some extras, 962-7727. A14-tf

'63 FORD FALCON, 30 THOUsand miles, 3-door Sedanette, 6 cylinder, standard transmission. Phone 962-3336. A14-tf

'63 PONTIAC STRATO-CHIEF hardtop, 389 V-8, power steering, brakes, windows, seats, 962-2434. A14-tf

'63 CHEV. 6 CYLINDER AUTOMATIC, automatic for 8 or 9 cylinder. Low mileage, 962-2434. A14-tf

'55 CHEV. TRUCK MOTOR, 283 V-8, Power pack and radiator: 6 months old. Phone 962-2434. A13-tf

'65 VALIANT V-8, AUTOMATIC, 225 engine, 3-speed, 36 Mpg. Phone 962-2434. A13-tf

'57 PLYMOUTH FURY, V-8, Hardtop, automatic, $350. Phone 962-9077 or 962-2051. A14-tf

USED CAR CENTRE

Convertible
1959 CHEV.

LIC. NO. 730763

Finished in Tuxedo Black Molars Black paint with sharp two-tone red and grey interior. Equipped with automatic trans, custom radio, white wall tires, power steering and brakes. This car is returned with the new top. Reconditioned motor and transmission and is ready to go. It will sell very quickly at our low price of $1295. Open every night 'til 10 p.m. Saturday afternoon and 9 p.m. Sunday afternoon. Due only 968-9000.

40 MORE UNITS

Contact The Manager
968-9000 — 968-9200
646 DUNDAS EAST
(Opposite Union Carbide)
Open 9 A.M. 'til 10 P.M.

FOR SALE

10% DISCOUNT ON ALL CASH SALES

Bayview Nurseries

R. R. 3 Belleville
Phone 962-5077

★ FALL SPECIAL ★
CHINESE ELM HEDGING

$9.75 Per Hundred

REAL ESTATE FOR SALE

FOR REAL ACTION

H. Morrison

REAL ESTATE BROKER

208 Pinnacle St. — 962-8955
Harold Wannamaker 962-9073
Vic Vaudry 962-2981
Harry Morrison 968-2264

OPEN EVENINGS TILL 9 P.M.

EXCLUSIVE LISTINGS

SEEING IS BELIEVING

So if you could see this custom built bungalow you would surely appreciate the many quality features that are found throughout. Beautiful diamond dust brick, stunning colour coordinated interior, wall to wall broadloom in living room and three bedrooms, 2 bedrooms are panelled in decorative birch, 4 piece bath, recreation room, built-in hi-fi, finished basement, attached garage, patio doors, dining area, modern kitchen with a 10' x 10' breakfast area, and many more features. The Immediate is lovely with South exposure and is situated on a quiet street in a very exceptional family area.

THE OFFICE THAT'S BIG ON SERVICE

HOME PLUS INCOME

Two very conveniently self-contained apartments each tastefully decorated and beautifully finished. Ideal for parking plus double garage. Full basement with rec room. Priced to sell at only $18,000.00. See this before you buy.

Call: 962-9279 — 968-9269

TOM DUTTON

REAL ESTATE
25 Campbell Street

PRIVATE SALE 2 APARTMENT brick house 1 bedroom, 1 bedroom. Good location. Reasonable terms. 962-2802.

2 BEDROOM HOME ON JAY St. Phone 962-2802 after 5 p.m. Act1-tf

REAL ESTATE FOR SALE

TUCKED IN AMONG THE TREES

on a beautiful wooded lot in Frankford. Only 10 minutes from the centre of town. Large 3 bedroom family home with many features:

—Huge living room with floor-to-ceiling fireplace.

—Separate dining room.

—Hollywood kitchen and breakfast room with patio doors leading to a screened back porch.

—Finished rec room with bar, panelled walls.

It's NEW — and nearly finished, so let's arrange an appointment at your convenience. Immediate possession available and terms can be arranged.

NEW COTTAGE
$40. MONTHLY

Includes full carrying charges on this brand new 2 bedroom cottage and river lot. All ready for you to spend your holidays in, or just enjoy it — some weekends every month.

$1,000. Down Payment

6¼% MORTGAGE
$500. WINTERS WORKS BONUS

Yes, there is only ONE more vacant lot left in all those new developments. This is a Dixie subdivision situated on the corner of Dundas and Wallbridge Hwy. Why not call — and be assured of getting terms available on this home ? ? ?

Call

For this older 3-storey 4-bedroom home on the west side of town. Features hardwood floors throughout, basement and furnace. Newly decorated throughout. Priced right at $15 per month. 962-9171

GERALD JOYCE

REALTY LIMITED
314 FRONT ST.
PHONE 962-3234
OPEN EVENINGS UNTIL 9:30

Call Your Own Realtor ...
Cec Garrett 962-6633
Mary Cook 962-6633
Phillis Bennett 968-7331
Gerald Joyce 962-3233

TRI-PLEX

This property has one complete 3 bedroom home with living room, dining room and kitchen that rents for $90. per month. A 2 bedroom apartment renting for $70. per month and a 1 bedroom at $75. per month. This would make a fine investment at the asking price of $15,600.

4 BEDROOM

This spacious new home is of brick construction and features a fireplace in the large living room, dining room and family kitchen, a 1½ bath, full basement and a R.I.H. 6½% mortgage. The asking price is $20,500. We have the key and can show you this home at your convenience.

CALL

968-5757 —

J. E. McKinney

Realtor

Cash For Your Home
List With
D. J. WHALEN

Real Estate Limited

ATTENTION
HOME OWNERS

We have a very large list of requirements for homes in all areas of the city. If you are thinking of selling, an appointment available between now and the first of the month will be appreciated so that we can be well prepared to list your home. We have buyers waiting for homes in the $15,000 to $20,000 range. Why not call us now and let us show you how we can help you.

FARMS OWNERS

We have sold three farms in the past week and still have a number of clients looking for farms. If you are thinking of selling, why not list with us? We have buyers without stock and machinery and can arrange possession at once if desired. Please contact us as soon as possible.

NEW LISTING

Recently beautifully decorated 3 bedroom brick bungalow with hardwood floors and side kitchen with broom, dining room and 4-piece bath. Convenient location to schools, shopping and 4-pc. bath are roughed-in in the full basement. You can be sure of the quality of this lovely home with a modest down payment. Full asking price only $13,700. and carfax for $132. per month. (INCLUDES TAXES) Call us today for full particulars and an appointment to see this one.

ALEC FLETCHER 962-1307
HAROLD WILKINSON .. 968-3234
JOHN HAGON 962-2317
JOY BOWERMAN 962-1318
GRACE LOUGHEED 962-1318
JACK DIAMOND 968-9280
MARY ANN HUNTINGTON .. 968-7158
MYRTLE WILLIAMS 968-2731
D. J. WHALEN 962-1896

OPEN EVENINGS TILL 9 P.M.

PRIVATE SALE
ATTRACTIVE 3 BEDROOM BUNGALOW

Large carport lot. Industrial area. Close to bus. Low down payment, new mortgage or cash. Phone 962-7020 or 962-2802 after 5 p.m. Act1-tf

REAL ESTATE FOR SALE

3 ACRES
4 BEDROOMS

$12,900 full title. 3 storey solid brick home on 3 acres of land. Large living room, family room, fully equipped kitchen with loads of cupboards, Florida room, 4 bedrooms, 1½ baths and laundry room. Hot water heating system. Terms arranged. Act1-tf

BUNGALOW
EAST HILL CENTRAL

$12,900 full price for this neat modern bungalow located in the East Hill area. Large living room, fully broadloomed, dining room, kitchen with loads of cupboards, 3 bedrooms, 4-piece bath and laundry room. Hot water heating system. Terms arranged.

71.00 PER MONTH

Includes taxes, principal and interest. $12,000. Full price for this 3 bedroom bungalow. Large living room with dining area and spacious kitchen with ceramic tiled bath. Finished recreation room and separate laundry room. Full basement. Immediate possession. Act1-tf

D. T.

STORK

Real Estate Broker

Member of Belleville Real Estate Board

347½ FRONT ST.
968-5743
Open Evenings Till 9 p.m.
IF NO ANSWER CALL —
962-3043

W. J.

McCormick

Realty Ltd.

Multiple Listing Service

6 ROOMS — GARAGE

Solid brick — East Hill 1½ storey home with 3 bedrooms, living room, dining room and kitchen, family room, spacious kitchen, three extra bedrooms, basement recreation room and garage. Priced and terms to suit the purchaser. Call us for more information.

LOTS

We have an excellent selection of lots, some with services, some unserviced, priced included in fast growing East Hill area. Good terms available.

FARM

194 acre beef farm with two good modern bungalows, 3 room brick, 4 room frame, 2 barns, 2 silos, 2 drilled wells and a R.I.H. 6½% mortgage. The asking price is $20,500. We have the key and can show you this home at your convenience.

CALL

968-5757 —

J. E. McKinney

Realtor

GORDON WOODS

Real Estate Broker

130 FRONT STREET
Belleville
Belleville Real Estate Board

FOR THOSE ACCUSTOMED TO A BETTER WAY OF LIVING

or for those who are tired of hassles who want to start on the road to independence, we have a 3 bedroom brick home in central east side. Large living room, dining room, 4 pc. bath that has use of ensuite. Has full basement with rec room, 2 pc. bath, and finished laundry room. Oil heat. Only $16,000. A den and fully finished recreation room. Excellent condition. See it!!

OFFICE: 968-6471

OPEN TIL 9 P.M.
IF NO ANSWER CALL
GORDON DUTTON 962-6174
PHIL RAY 968-7338
GORDON WOODS 962-8317

OPEN HOUSE

70 Wright Ave. Sunday 2-4. Yellow brick 2 storey in Belleville's finest area. Large 4 bedroom, ensuite and family bath. Finished rec room, 2 pc. bath, laundry room, 2 car attached garage. Price and terms to suit. Call Jack Diamond, Dora Grant Realty.

Act6-tf

— PRIVATE SALE —

5 bedroom split level, East Hill. Finished rec room, large lot, carries for only $85. per month, 6% mortgage. Low down payment.

962-6655 ..... 98-tf

FARM

200 Acres — Richmond Township — Estate of the late Mrs. Lloyd Jordan — 8 bedroom house, solid brick construction, 2 bathrooms, in excellent buy at $12,000. with a low down payment.

D. J. WHALEN
REAL ESTATE LTD.

231 FRONT STREET
962-6528

4.13-ev-w-s-tf

BUSINESS AND SERVICE DIRECTORY
USED DAILY BY
SHOPPERS AND BUSINESSMEN

Consult the advertisers in this Directory for the work you want done.

ACCOUNTANTS

PAUL EDWIN FLEMING
Chartered Accountant
241 FRONT Street
Belleville, Ontario
968-6662 Jly11-tf

JOHN D. LEWARS
Chartered Accountants
217 Pinnacle Street
Belleville, Ontario
Phone 962-9241 Jly5-tf

GEO. A. WELCH and COMPANY
Chartered Accountants
113 Church Street — Belleville
962-4581
R. DEVINE, C.A.
M. J. RUTHERFORD, C.A.
Ottawa - Carleton - Perth
Representatives M1-tf

KENNETH J. SODEN
Public Accountant — Auditor
27 CAMPBELL ST.
Belleville, Ontario
962-3647 S7-tf

V. A. MACHOLD
Public Accountant
Auditor
117 FRONT ST.
Belleville, Ontario
962-6161 M1-tf

ADJUSTERS

BRENNAN & McBRIDE
INSURANCE ADJUSTERS LTD.
166 Front Street
P.O. Box 203
Belleville
962-4581
Adjusters Of All Classes Of Insurance Ja26-tf

ARCHITECTS

WATSON and STEWART
Architects
218 FRONT STREET
Belleville Ont. M296-tf

BOAT SALES AND SERVICE

RAYCRET BOATS AND MARINA
Sales and Service
Boat Storage — Boat Rentals
Repairing, remodelling, refinishing and Complete Winter Storage
Marine Ways — Hwy. 33 To Tow Ashley Corners Then Follow Arrows. Inboard Mariway 14 just before Mountain View school.
Big Island, Demorestville
962-9171 S7-tf

QUINTE MARINE
Johnson Outboard Motors
BOATS
All Types, Fiberglass Aluminum, Wood
MARINE SALES AND SERVICE
1 mile east of Deseronto
on Hwy. 2
From Belleville 962-3538
(no charge)
Other Calls, 613-396-3538 M119-tf

BUSES

BUS SERVICE TO TRENTON AND TORONTO
Leave Belleville
Daily Exc. Sunday and Holidays

6.05 a.m.
8.00 a.m.
10.00 a.m. Sat. Only
1.00 p.m.
3.00 p.m.
5.35 p.m.
8.00 p.m. Friday & Saturday only
11.30 p.m. Friday & Saturday only
Leave Toronto Bus Terminal
6.30 AM, 10.30 AM, 2.30 PM, 6.30 PM, 10.30 PM
Chartered Coaches
TRENTON BUS SERVICE LTD
Trenton, Ont. — Phone 392-4888 Ja31-tf

CARPENTRY

—Floor and Ceiling Tile
—Acoustic Ceilings
—Partitioning
—Concrete Repairs Inside and Out
—Special Attention to Small Jobs
L. J. TURGEON
962-5061 M19-tf

CONCRETE

W. SWEPSTON & SON
All Types Concrete Work
Residential and Industrial Repairs
Backhoe Work
Trenches Dug and Filling
Phone 968-5551 D6-tf

CONSTRUCTION

DEMAND HOMES LTD.
Custom Homes Individually Designed, Constructed, Guaranteed.
Choose your lot, your plan, your decorating scheme, your kitchen, your bathroom, your heating system, your everything. Then we'll build it for you at a price that will save you SAVE more than the purchase price.
For further information
Phone 962-9171
Or Write Box 1, Belleville A254-tf

EDGAR R. BELL CONSTRUCTION
General Contractors
ST. HARDWOOD FLOORS
Custom Homes — Alterations
Industrial — Commercial
Light Construction — Repairs
Sand and Gravel — Top Soil
Fill
FREE ESTIMATES
Residence 962-4170
Office M119-tf

CHERRY - MALEY
CONSTRUCTION LTD.
Asphalt Driveways, Patios, Sand, Fill, Finish Grading and Rubbish Removal
962-3900 M276-tf

JOHN ELLSWORTH CONST.
HOME IMPROVEMENTS
Additions — Alterations
R.R. No. 7 BELLEVILLE
Phone 968-6226
AFTER 5 P.M. Aug26-tf

HUGH McMULLEN
CONCRETE WORK
Sidewalks — Patios — Delivery
Extra Hire — Dump
— RENTALS —
962-4161 Aug5-tf

CEILINGS

ACOUSTIC TILE CEILINGS
Specialists in all types of ceilings
make a unique decorative sound conditioning, ideal for all types of stores, offices or residences.
FREE ESTIMATES
PEACOCK PARTITIONING
962-7515
Aug30-tf

CHIROPRACTOR

ROBERT BEDORE, D.C.
968-6644 Ms.
962-3276 Fe325-tf

DEAD STOCK SERVICE

WE PAY CASH
For Dead, Old and Crippled Stock
PHONE COLLECT
Peterborough 742-4827
NICK PISONI
Oshawa 725-2561 D15-tf

DEAD AND DISABLED FARM STOCK WANTED

HIGHEST PRICES PAID
For Dead and Disabled Farm Stock
Small animals removed free
Guaranteed Prompt Service
Call Us Collect
STERLING 395-2297
Mrs. Ross Sterling
LIC. 48-C-56 A236-tf

J. & D. DEAD STOCK REMOVERS
Shop direct to you. Prompt, clean and courteous service. We want the fastest service and the BEST PRICE in the business.
Phone Collect Toronto 678-2713
or
BILL ELLIOTT
Lic. 344-C-56
Milford Phone 613

DENTISTS

HOBERTT PUR FARM
Ship direct to a Pur Farm for top prices. Pur Farm Supplies. Farm stock for sale. Write for prices, size and condition, even if better not shipped.
Cash Payment
Guaranteed Satisfaction
Phone collect or write Zenith 2-9330
Pur Farms Limited
Lic. 246-C-56 (61-365-3401)
Dept. of Agric. License 2-C-56
D16-tf

DECORATING

Interior and Exterior
Decorating
Paperhanging
962-6139 Au17-1m

PAINTING AND PAPER HANGING
Interior and Exterior
Free Estimates
W. VANDERMEER
79 Dundas
962-6252 Je20-3m

DRESSMAKING

DRESS MAKING
CHILDREN'S CLOTHING
INFANTS TO SIZE 2
Phone 962-2434 or 962-9279
A Lady To Please
962-9407 S6-1m

EXPERIENCED SEAMSTRESS

DRESSMAKING and ALTERATIONS
Orders Filled Promptly
962-6226
After 6 p.m. Jy31-3m

DRY CLEANING

WOODLAND
DRY CLEANERS
—Shirt Laundering
—Dry Cleaning
—Dry Cleaning
—Fur Cleaning
—Fur Conditioning Delivery
Phone 962-2434
814 DUNDAS E. A206-tf

LLOYD'S CLEANING SHIRT LAUNDERING

—Moth Proofing
—Invisible Repairs
—Waterproofing
—Rug Cleaning
—Blankets
160 CATHERINE
968-3343 A337-tf

FLOORING

TORONTO FLOOR SANDING
Hardwood Floors
Toronto's Finest Today
NO WAXING
NO REFINISHING
CHARLES W. LAMBERT LTD.
962-6522
962-6522 F11-tf

FLOOR FINISHING

MAUND'S SERVICE
345 Pinnacle St. — 962-0437
Floor sanding and finishing, cleaning and waxing, Venetian blinds cleaned and repaired, Rug cleaning and RENTALS — for home makers and industrial use, Floor polishing machines.

Commercial Vacuuma and Mopping Equipment
A330-tf

FUEL OIL

Phone 962-6673 — 30 Bridge St. East
Belleville Fuels Ltd.
Polishers for Rent
Expert Installation on Marsh Rubber Tile and Marbelcrom Floor Tile
— Free Estimates — A230-tf

INVESTMENTS

Investment Growth Funds Limited
Growth Equity Fund Limited
Canadian Equity Fund Limited
Canadian Income Fund
Call 962-4223 or 962-4224
Or Write
305 Dundas St. E. 2nd Floor
Ken Fisher — Area Manager
Ap25-3m

LANDSCAPING

SODDING
Fresh Fruit and Field To The Customer
—LOAM
—TOPSOIL
—GRAVEL
—Mortar Sand, Etc.
—Mortar Mixing, ETC
FREE ESTIMATES
IVAN MACILDOWNEY
962-8177 S13-3m

LOANS

CASH IMMEDIATELY
At Lowest Rates
Any Purpose
Any Amount
We Buy Or Sell Mortgages
Conventional Financing
In Your Home or Our Office.
Call Or Write
REALTY LTD.
962-3236 Ja31-tf

LUMBER

ROLLINS LUMBER
Limited
407 Dundas Street West
Trenton
OPEN ALL DAY SATURDAY
'TIL 5 P.M. M18-tf

MIMEOGRAPHING RUBBER STAMPS

THE JAMES TEETS LIMITED
162-163 Front Street
Belleville, Ont. 962-2241
Fast, efficient work covering all types of printing. Rubber stamps, Mimeographing, Duplicating, Offset, etc. One day service on all types of work. Summer Resort Printing Machines and Supplies Ja13-tf

MOTORCYCLE SERVICE

All Makes
Satisfaction Guaranteed
Evenings Mechanic
Phone 962-9279
1 - 5 - 10 p.m. Ap23-1m

MUSIC SCHOOLS

KAMSEK SCHOOL OF MUSIC
Offers
Private Instruction for Guitar, Piano, Mandolin, Trumpet, Clarinet, Saxophone, Flute, Bass, Accordion, Drums, Voice, Etc.
We Rent Instruments
CHARLIE KAMSEK
Music Supplies
396 Front Street — 962-6226
PHONE 962-6226 M213-tf

MILLINERY

GERTRUDE'S MILLINERY
and ALTERATIONS
Bridal Veils Made To Order
Hats Cleaned, Blocked & Dyed
Hats Made Over
281 FRONT STREET
962-7345 Au17-1m

PUMPS

FOR ALL YOUR PUMP NEEDS
SEE REID'S
—New Stock of Pumps and Motors
—Pump Repairs
—Good selection of used pumps
—Deep well jet pumps for Summer cottages
—Pump Repairs in repairs to all makes
—Quality plastic pipe and fittings
—Water Softeners and Installations
—Water Heaters
—Water Well Drilling Tanks
—Tile Drains
GARNET REID
Sales and Service
R.R. 2, Tweed — 478-3455
Call Anytime 968-9433 S13-3m

UPHOLSTERING

UPHOLSTERING
OLD AND MODERN FURNITURE
CHROME CHAIRS
We Specialize In Quality Service
Prices
Very Reasonable — Call Anytime
962-6252 D4-tf

WELL DRILLING

GEORGE H. CHALK
R. R. 5 — Napanee
Wells for Home, Farm & Industry
PHONE 354-4642
PHONE 354-3642 D9-tf

WELDING EQUIPMENT AND SUPPLIES

WILEY AND DAVIS
MACHINE CO. LTD.
WELDING EQUIPMENT
Rods & Accessories — AC & DC Arc Welders — Gas Welding & Accessories — Cutters — Regulators — Welding Goggles and Clothing — Safety Helmets — Canadian Liquid Air Products — 28 Washington Cr. — 962-2782 F2-tf

VACUUM CLEANER SERVICE

VACUUM CLEANER
SALES and SERVICE
Let Us Install a NEW VACUUM CLEANER SYSTEM In Your OLD HOME
ALL MAKES SERVICED
Belleville

A236-tf

VELTER QUEEN
Authorized
SALES and SERVICE
All Work Guaranteed
Phone
J. CUNNINGHAM
962-2434 M13-tf

VACUUM CLEANER REPAIRS

HOOVER & ROYAL
Genuine HOOVER Parts
Home To Fit Most Cleaners
H. CAMPBELL
Bonnycastle 968-7781
Free Pick-up and Delivery
In City S14-tf

WATCH REPAIRS

EXPERT WATCH and JEWELLERY REPAIRS
By Experienced Swiss Trained Watchmaker
Modern Equipment
Satisfaction Guaranteed
A. E. WILLIAMS
178 Front Street
Over Coin Shop
962-6226 M97-tf

YACHT BROKERS

SAILING CRAFT
and CRUISERS
Sales and Service
Brokerage
QUINTE MARINE
1 Mile East on Highway 2
From Belleville 962-3538
Other Calls Area 613 396-3538

REAL ESTATE FOR SALE

PRIVATE SALE. Modern 3 bedroom split-level 3-bedroom, finished rec room, 1½ baths, attached garage, 6% mortgage. $14,500. 962-2802. Act1-tf

CASH CLIENT REQUIRES 3 BEDroom bungalow, East Hill area. Highest preference, 962-2802. Act1-tf

Act1-tf

160 ACRES, 30 MILES SOUTH of Belleville, land on both sides of road, 100 acres cleared, balance stream, ideal for summer resort or cottage. 962-2802. Act1-tf

EVENING CLASSES

Registrations for Evening Classes are now being accepted from 9.00 a.m. to 5.00 p.m. at the office of

ONTARIO BUSINESS COLLEGE

Est. 1923 Limited

NEW CLASSES STARTING SEPTEMBER 21 and 22. Canada's oldest Private Business College which teaches the Newest Ideas in Business Today.

CLIP OUT AND MAIL TO:

ONTARIO BUSINESS COLLEGE

74 Victoria Avenue, Belleville
Please send me a brochure. The subject in which I would like information is

BOOKKEEPING ☐ ACCOUNTING ☐ SHORTHAND ☐
SECRETARIAL ☐ INTERNATIONAL FRENCH ☐
BUSINESS ADMINISTRATION ☐ REFRESHER ☐

Name .....
Address .....
Phone .....

TREE SERVICE

O'BRIEN TREE SERVICE
Complete Care
15 Years Experience
Pruning — Feeding — Spraying
Transplanting — Cabling
Removal — Stump
Free Estimates — Fully Insured.
FRANK O'BRIEN
962-4320 Jy28-3m

TV SERVICE

CIRCLE TV SERVICE
Complete Line of
Color TV Sets
23 A SERVICE CENTRE
16 Different TV and Radio Makes Serviced
Phone 962-9791
Or Visit Our Shop
366 COLEMAN A251-3m

FAST SERVICE ANYWHERE
24-Hour — 7-Day Service
Repairs To All Makes
Of Radio and Television
TELEVISION SERVICE
107 Station St.
962-7345 S22-tf

TILES

We Supply and Install
CERAMIC WALL TILE and All Types of FLOORING and FLOOR TILES
Complete Line of Bathroom Fixtures
BELLEWOOD LINOLEUM & TILE
SUPPLIES LTD.
662 Dundas Street East
Belleville
Phone 962-4481 M13-tf

TYPEWRITER

THE JAMES TEETS LIMITED
Prompt and Efficient Repairs on All Makes of Machines
Typewriters and Adding Machines
for Sale
162-163 Front St. — Phone 962-2241
Ap5-40-tf

UPHOLSTERING

UPHOLSTERING
OLD AND MODERN FURNITURE
CHROME CHAIRS
We Specialize In Quality Service
Prices
Very Reasonable — Call Anytime
962-6252 D4-tf

WELL DRILLING

GEORGE H. CHALK
R. R. 5 — Napanee
Wells for Home, Farm & Industry
PHONE 354-4642
PHONE 354-3642 D9-tf

WELDING EQUIPMENT AND SUPPLIES

WILEY AND DAVIS
MACHINE CO. LTD.
WELDING EQUIPMENT
Rods & Accessories — AC & DC Arc Welders — Gas Welding & Accessories — Cutters — Regulators — Welding Goggles and Clothing — Safety Helmets — Canadian Liquid Air Products — 28 Washington Cr. — 962-2782 F2-tf

VACUUM CLEANER SERVICE

VACUUM CLEANER
SALES and SERVICE
Let Us Install a NEW VACUUM CLEANER SYSTEM In Your OLD HOME
ALL MAKES SERVICED
Belleville

A236-tf

VELTER QUEEN
Authorized
SALES and SERVICE
All Work Guaranteed
Phone
J. CUNNINGHAM
962-2434 M13-tf

VACUUM CLEANER REPAIRS

HOOVER & ROYAL
Genuine HOOVER Parts
Home To Fit Most Cleaners
H. CAMPBELL
Bonnycastle 968-7781
Free Pick-up and Delivery
In City S14-tf

WATCH REPAIRS

EXPERT WATCH and JEWELLERY REPAIRS
By Experienced Swiss Trained Watchmaker
Modern Equipment
Satisfaction Guaranteed
A. E. WILLIAMS
178 Front Street
Over Coin Shop
962-6226 M97-tf

YACHT BROKERS

SAILING CRAFT
and CRUISERS
Sales and Service
Brokerage
QUINTE MARINE
1 Mile East on Highway 2
From Belleville 962-3538
Other Calls Area 613 396-3538

REAL ESTATE FOR SALE

PRIVATE SALE. Modern 3 bedroom split-level 3-bedroom, finished rec room, 1½ baths, attached garage, 6% mortgage. $14,500. 962-2802. Act1-tf

CASH CLIENT REQUIRES 3 BEDroom bungalow, East Hill area. Highest preference, 962-2802. Act1-tf

Act1-tf

160 ACRES, 30 MILES SOUTH of Belleville, land on both sides of road, 100 acres cleared, balance stream, ideal for summer resort or cottage. 962-2802. Act1-tf

NOTICE TO CREDITORS

IN THE ESTATE OF HARRY STEVENS, late of the City of Belleville, in the County of Hastings, Gentleman.

ALL PERSONS having claim against the Estate of the above named who died on the 4th day of August, 1966, are required to file proof of same with the undersigned on or before the 30th day of October, 1966, after which date the Estate will be distributed having regard only to the claims then filed.

DATED at Belleville this 8th day of September, 1966.

O'FLYNN & O'FLYNN,
173 Front Street,
Belleville, Ontario
Solicitors for above Estate.

817-19-26

NOTICE TO CREDITORS

IN THE ESTATE OF George Alonzo Cookson, late of the City of Belleville, in the County of Hastings, Gentleman.

ALL PERSONS having claim against the Estate of the above named who died on the 16th day of August, 1966 are required to file proof of same with the undersigned on or before the 10th day of October, 1966, after which date the Estate will be distributed having regard only to the claims then filed.

DATED at Belleville this 8th day of September, 1966.

O'FLYNN & O'FLYNN,
173 Front Street,
Belleville, Ontario.
Solicitors for the Executors.

817-19-26

NOTICE TO CREDITORS

IN THE ESTATE OF ELIZABETH ANN CLARK, late of the City of Belleville, in the County of Hastings, Deceased.

ALL PERSONS having claims against the Estate of the above named deceased who died on the 27th day of August, 1966, are required to file proof of same with the undersigned on or before the 30th day of October, 1966, after which date the Estate will be distributed having regard only to the claims then filed.

DATED at Belleville, this 9th day of September, 1966.

SPRAGUE & CAMERON,
Barristers and Solicitors,
173 Front Street,
Belleville, Ontario.
Solicitors for the Administrator.

817-19-26

NOTICE TO CREDITORS

IN THE ESTATE OF William Arthur Ashley, late of the Township of Sidney, in the County of Northumberland, Retired, Deceased.

ALL PERSONS having claim against the Estate of the above named who died on the First day of July, 1966, are required to file proof of same with the undersigned on or before the 15th day of October, 1966, after which date the Estate will be distributed having regard only to the claims then filed.

DATED at Belleville, this 12th day of September, 1966.

O'FLYNN & O'FLYNN,
173 Front Street,
Belleville, Ontario.
Solicitors for the Executors.

817-19-26

NOTICE TO CREDITORS

IN THE ESTATE OF GEORGE HENRY ASHLEY, late of the Village of Marmora, in the County of Hastings, Retired.

ALL PERSONS having claim against the Estate of the above named who died on the 24th day of July, 1966, are required to file proof of same with the undersigned on or before the 10th day of October, 1966, after which date the Estate will be distributed having regard only to the claims then filed.

DATED at Belleville this 7th day of September, 1966.

O'FLYNN & O'FLYNN,
173 Front Street,
Belleville, Ontario.
Solicitors for the executor.

817-19-26

NOTICE
FAST
CONVENIENT
ECONOMICAL
TAXI
SERVICE

Give us a ring at any hour of the day or night. Call 968-6466-6-6, for prompt, courteous taxi service anywhere in Ontario.

CHECKER RADIO TAXI
968-6464
968-6465
968-6466

139 FRONT STREET
Belleville, Ontario

FAB-67

DOG OWNERS!!
— SOMETHING NEW IN BELLEVILLE —
DOG TRAINING CLASSES
BEGINNERS, C.D., C.D.X. AND UTILITY
By professional trainer with Kingston and Picton Kennel Clubs.
For Information Write or Phone
MRS. J. SORENSEN
180 Mary St. W., Picton Phone 476-2360

TENDERS
TENDERS
DAIRY PRODUCTS

Tenders will be accepted until noon,
— SEPTEMBER 20th, 1966 —
for the month of milk, cottage cheese and butter.

Tenders must be of first quality, acceptable to the purchaser and meet the specifications.

Details as to quantities required and delivery may be obtained by writing to the undersigned.

The lowest or any tender not necessarily accepted.

L. W. Preston,
Business Administrator,
Ontario Hospital,
Belleville, Ontario.

816-21

LAKESHORE LOTS

BUY NOW . . .
. . . BUILD LATER

A few lakeshore lots still available at bargain prices. Also a few choice inland recreational lots.

10% DOWN, EASY PAYMENTS

- 10 year mortgage
- Many years to build lots
- Roads and hydro available
- 55 miles from Belleville

Go north to Madoc take new Highway 62 north of Madoc and turn right to Queensborough. LAKE ESTATES and Donald Ketcheson Realty Limited, Real Estate, turn right and follow signs to sub-division.

GUNTER & SALMON LAKE ESTATES
GUNTER, Ontario
817-cv-4-42

BUSINESS OPPORTUNITIES

VILLAGE SELF-SERVE STORE for sale, doing excellent business, good yearly turnover, for information call Tamworth, 379-3931.

817-tfc

RESTAURANT FOR SALE

Anthony's Grill in Picton. Good business opportunity. Not for Right party. For information contact

SAM GENTILE, Picton
Daytime 476-2271 Eve. 476-2273

815-24

— BEST OFFER —
SMALL BEAUTY SALON
—With A Good Clientele
—Not To Good To Be Believe

962-6669

813-25

THE WORLD'S STEADIEST BUSINESS OPPORTUNITY

Requires only 2 to 3 hours per week to service customers.

Openings for Men & Women

Must have car. Canadian Counties Vendors, on prominent established locations. Earnings $1,200 full time, secondary. Only $1,900 required to handle. Bank financing assured for qualified person. Apply in confidence for personal interview.

Write Box A-63 The Intelligencer

813-tfc

TRADE SCHOOL

. . . pave your way to a
PAY-RAISE

The Canadian Institute of Science and Technology by correspondence gives you the specialized training you need to get the job you want at pay jobs with a real future. COST courses use step-by-step lessons and are easy to learn. Be your own speed in your own time. Send for free booklet today. Over 200 courses and 200 lessons and are packed with solid advice on how to get ahead in your chosen career. Choose your own subjects.

- Accountancy
- Aeronautical Engineering
- Air Conditioning
- Architecture
- Automotive
- Automobile
- Building
- Chemical
- Civil
- Computer Programming
- Diesel
- Draftsmanship
- Civil Drafting
- Electrical Drafting
- Electronics
- Treasurers
- Engineering
- Executive
- Fire Prevention
- Heating
- Industrial Eng. And Management
- Instrumentation
- Mathematics
- Metallurgy
- Mechanical
- Motor
- Petroleum
- Plastics
- Plant Engineering
- Radio and TV
- Refrigeration
- Salesmanship
- Shipbuilding

SEND for your free prospectus today! No obligation. No interest will call CANADIAN INSTITUTE OF SCIENCE AND TECHNOLOGY 243 Adelaide St., W. Toronto, Ont.

Name .....
Address .....
City .....

LOTS FOR SALE

WOODED LOT ON BEAUTIFUL Wellington Bay, 66 feet frontage, by 330 feet. Suitable for home or cottage. 968-6487.

815-tfc

OUT OF TOWN — RETIRE 68 YRS. Building cost $11,500, plus 2,000 gallon concrete elevated tank. Ideal location as this 10,000 inhabitant, modern home has bedroom, dining room, kitchen, attached garage, over 1 convenience, town sewers, free water, low taxes, but there only has 1 month. P.I.T. Phone Carroll 3366.

815-24

TRAILERS FOR SALE

MOBILE HOME. HALLMARK 10 x 42 Furnished
In Perfect Condition
Terms Can Be Arranged
Contact: AL. J. FOLEY
2 Rose St., Picton, 476-6546 days
or 8255 FREDA HYATT
Cherry Valley, 476-6011 evenings.

32 — 41 X 10 CANADIAN STAR 3 bedrooms. Fully furnished reasonable for cash. Can be seen any time at Bayshore Mobile Trailer Park, Deseronto.

816-21

ORCHESTRA

MUSICAL GROUP AVAILABLE for all occasions. Reasonable rates, no overtimes. 962-3874.

814-26

BOAT STORAGE

WINTER STORAGE FOR BOATS. Fully enclosed. Delivery if desired. No motors. Phone 962-8162.

815-tfc

WANTED TO BUY

—Shampoo Basin
—2 Hydraulic Beauty Shop Chairs
—2 Dryers, 2 Stand-Up Sconces
And Any Other Beauty Parlor Equipment in A-1 Shape.

Trenton 392-6508 Or Write
P.O. Box 390 TRENTON

813-17

MUSIC LESSONS.

MUSIC THEORY, PRIVATE lessons. Phone 962-7647.

814-tfc

LOST

LOST NEAR SHOPPING PLAZA, Diamond ring. Valuable. Call collect, 968-7854.

814-21

DOUBLE STAINLESS STEEL sink on East Bridge. 962-3627.

815-21

SILVER GREY CAT LOST FROM 208 John St. 962-3993.

814-tfc

GUITAR AND CASE FROM MASsassauga school. Reward offered to who ever returns it or for information leading to its recovery. 962-2342.

814-tfc

SERVICES

FOR EXCELLENT SERVICE IN sanding and decorating, new floorings, laying, sanding and finishing, also repairs. Reasonable. Novelties of all kinds. Phone Moran Enterprises. 962-1400 or 962-7541.

814-tfc

FOR SALE OR RENT

FOR SALE OR RENT — A 3 BEDroom home at 19 Pleasant Crescent, Belleville. Possession 60 days. Good terms for reliable purchaser. Wagar & Wagar Ltd., Napanee, 354-3555.

813-15-17-19-21-23

RENTALS

3½ H.P. ROTOR TILLER, GAS supplied, delivered free. 962-2000.

FOUND

CALF, STRAYED TO MURRAY Valley Drive-In Theatre. Owner can have same by identification and paying for ad. 968-7322.

817-20

YOUNG RABBIT ON PINE ST. Call between 5:30 and 7 p.m. 968-7851.

816-tfc

FOR SALE OR TRADE

300 POCKET NOVELS IN NEW condition exchange for what you have. Phone Belleville 962-6669.

813-26

ALL ALUMINUM FOLDING travel trailer, used 2 weeks or trade for cabin trailer. Used kitchen Leonard electric range, 12 Burton St. 968-6848.

814-tfc

BOATS FOR SALE

1965 LANGFELD SPORTSTER runabout, 140-horsepower, 14-foot, 6 in. beam. $825. Also 1966 Evinrude 7½ Fleet or Phone 962-4400 after 5 p.m.

816-21

DOUBLE END DUCK BOAT, 968-2248.

ONE ONLY MAHOGANY PLYwood runabout, 16½ feet long, foot beam. 25 Evinrude, electric start and trailer. $350. Call 962-4431.

816-tfc

FEARS BANKRUPTCY

LAS CRUCES, N.M. (AP)— The total debt of the United States—private and government —now stands at about $1,200,000,000,000 says Barry Goldwater. The 1964 Republican presidential candidate told a fund raising dinner Friday night that the debt compares with the country's over-all assets of $1,400,000,000,000 and such spending and borrowing "is business means bankruptcy."

Bears Beaten By Rams

By BOB MYERS
Associated Press Sports Writer

"They've got a nice ball club," said George Halas, the 73-year-old patriarch of Chicago Bears.

"Any win in the National Football League is satisfying, but to beat George Halas 126 the Bears is extra special," said Los Angeles Rams' rookie coach George Allen.

That was the best, or worst, Allen and his former boss had to say after the Rams beat the Bears 31-17 Friday night before 50,000 fans in Los Angeles Memorial Coliseum.

The Rams go into Green Bay against the Packers next Sunday with a 2-0 record. The Bears draw a bye and are 0-2.

Chicago had the chances Friday night and Bates could not be too pleased with the way the Bears let them slip away.

QUARTERBACK CAPITALIZE

Leading 24-17, the Rams twice fumbled away the ball in the final four minutes. The Bears took over each time on the Los Angeles 19.

The Bears got nowhere, on two runs by Gale Sayers and six incomplete passes by Rudy Bukich.

In the final two minutes, Bukich's pass attempt from his 44 after a Ram punt was gathered in behind the line of scrimmage on a trap by 6-7, 250-pound defensive end Lamar who lumbered 23 yards for the touchdown which put the game out of reach.

As 84-yard pass play, Roman to Jackie Smow, put the Rams on the scoreboard in the first period.

Sayers' twisting 58-yard run from scrimmage gave the Bears a 17-14 halftime lead.

FUMBLE RUINED RUN

There was a 94-yard kickoff return by the Bears' Dick Gordon, but he fumbled on the second zone when overhauled on the Rams three and kicker Bruce Gossett recovered for a touchback.

Green Bays clash will the Browns at Cleveland and the Houston Oilers match with the Jets in New York feature the American schedule. No games are scheduled today.

The rest of the NFL schedule has New York meeting at Dallas for the Cowboys opener, Baltimore Colts at Minnesota Vikings, Chicago Cardinals at St. Louis Cardinals, Detroit Lions at Pittsburgh Steelers and Atlanta Falcons at Philadelphia Eagles.

The Houston - New York afternoon stands as about the only fair featuring quarterbacks George Blanda and Joe Namath, is a fight for the Eastern Division lead in the American Football League.

The other games have Miami Dolphins at Buffalo Bills, Boston Patriots at Denver Broncos and Kansas City Chiefs at Oakland Raiders.

Set NL Attendance Record

Amazing Mets Gotham Fans' Delight

By KEN PRITCHARD

NEW YORK (CP) — The amazing New York Mets, firmly anchored in last place during their first four years in the National League as one of major league baseball's expansion teams, have climbed out of the cellar this year.

But contrary to most predictions, their rise to mediocrity on the field has not been matched by a decline in fan support.

The day after Labor Day, the Mets' paid attendance for 1966 stood at 1,300,170, the highest ever achieved by a National League team in New York, more than ever saw the Giants and Dodgers before they fled to the West Coast.

The fifth consecutive annual increase does not, however, put the Mets in quite the same class that the once-invincible American League Yankees used to occupy.

The Yankees drew 2,373,901 fans in 1946, their best year. This season, with the club battling to avoid last place, they will be hundreds of thousands behind the Mets.

One reason the Mets are outdrawing the Yankees is the magnificent stadium they occupy on Long Island adjacent to the 1964-65 New York world's fair site.

Shea Stadium, which is also used by the Jets of the American Football League, is modern, comfortable and in a pleasant part of the city.

BRONX RUNS DOWN

Aging Yankee Stadium, in contrast, is in a declining area of the Bronx, at East 161st Street and River Avenue.

"The area is almost as bad as the ball club," says one local sports expert.

Many people dislike going to Yankee Stadium at night. Parking is difficult and the subways are a bit frightening.

The biggest night crowd to watch the Yankees in New York this year was 29,648, for a doubleheader with the league - leading Baltimore Orioles. The Mets attract as many as that on a Monday afternoon.

Since 1901, the year Roger Maris hit 61 home runs, Yankee home attendance has dwindled this way: 1901— 1,747,000; 1962 — 1,493,000; 1963—1,308,000; 1964 — 1,305,- 000; 1965 — 1,213,000; 1966 (estimated)—1,200,000.

The Polo Grounds stood just across the river from Yankee Stadium and were the home of the Giants and, for a couple of years, of the Mets.

Now they have been torn down and a big housing project is nearing completion on the site, leaving Yankee Stadium in virtual isolation as a sports centre.

The answer for the Yankees, who last year became the property of the Columbia Broadcasting System, is a new ball park in the suburbs, perhaps even in New Jersey, across the Hudson River. But so far there has been no announcement from CBS.

Mann Cup

Petes' Star Will Likely See Action

PETERBOROUGH (CP) — Peterborough Petes' rookie forward, John Davis, will probably play in the fourth game of the best-of-seven Canadian senior lacrosse series for the Mann Cup here tonight against Vancouver.

The slim forward, winner of the Ontario Lacrosse Association senior scoring championship with 119 points, 51 of them goals, was checked heavily by Vancouver defenceman John Cervi at the final buzzer of the third game Wednesday. Peterborough leads the series 2-1.

Cervi received a five-minute charging penalty and a game misconduct after Davis was helped from the floor by a couple of team-mates. Later it was discovered Davis had suffered pulled muscles in his right shoulder.

I was talking to John Thursday and he thinks he is in good enough shape to play Saturday," said Petes' manager, Jack Gibson.

Bob Marsh, Vancouver coach, said he does not like the idea of playing at Civic Arena here.

"The length of the arena is all right, but the width will hurt us," he said.

"Everybody will be right on top of both sides of the net. I hope something can be done about getting the Oshawa arena after Saturday's game."

Civic Arena seats 2,000, Memorial Centre, where the first three games were played, can accommodate 5,000.

The Centre has been taken over for the training camp of Toronto Maple Leafs of the National Hockey League.

Five Pins Bowling

QUINTE MIXED LEAGUE

Loafers 2, Pipsqueaks 4; Tilt shots 2, Rookies 3; Bears 3, Untouchables 2; Camero's 0, Flame-Throwers 7; Starlighters 5, Grills Dairy 2.

Women's high scores — B. Begley 879 (297), L. Grills 662 (255), M. Atkins 651 (236).

Men's high scores — J. Begley 784 (297), T. Reynolds 706 (252), D. Bennett 701 (300).

NUNS DROWN

TECOLUTLA, Mexico (AP)— Four nuns, who had taken off their shoes to wade along the shore here, were swept out to sea by sudden high waves Friday. Bathers pulled them from the water but they died en route to hospital.

Says Cookie

'Big, Misunderstood Boy'

NEW YORK (AP) — Cookie Gilchrist is, he insists, a "big, misunderstood boy."

"I am not a bad guy," the 255-pound controversial retired fullback of Denver Broncos of the American Football League said Friday. "I have been given a bad image.

"I want to play football. I can be in shape in three days. But I never will play for Denver. That is definite."

Gilchrist flew down to New York from his home in Toronto to keep his image properly refurbished in Madison Avenue style, in a midtown office with a public relations representative at his elbow.

The bone-crunching ball carrier retired because he said he was dissatisfied with the management of the Broncos, to whom he was traded in 1965 by Buffalo Bills.

Gilchrist played at Denver last year, scoring 250 for the first year of a two-year contract. Then he retired in a dispute with the management.

SUED FOR $20,000

The Broncos said Cookie violated an Denver hiring an old Buffalo buddy, Willie Ross. The Broncos put him on the reserve list and promptly sued him for $20,000, which they said had been advanced.

"Denver doesn't have a suit because by putting me on the reserve list the club has deprived me of the privilege of making money to pay them," Cookie said.

Gilchrist was reminded that he was quite an articulate talker for the son of a Pennsylvania steel worker and a man who never graduated from high school.

"I have helped myself," he said. "In Toronto, I associate with college professors, professional men, bankers and lawyers.

"On the football field, I am aggressive but actually I am of a very sensitive, introverted nature. I read good books. I love music. I persevere out of my own convictions."

The Tracks

TORONTO (CP) — Avelino Gomez has been stealing the riding limelight of this season but Friday at Woodbine another Cuban, Ramon Hernandez, had his moment.

Hernandez, a diminutive 27-year-old, won his first two races at this meeting when he guided Famous Wealth to victory in the third race and came right back in the fifth on a score with Call the Preacher.

In the third race Hernandez moved out from eighth place in the six - furlong dash and drew off to win from Ablegate by five lengths.

In the fourth, Call the Preacher didn't appear to have a chance as the seven - horse field raced around the final turn of the six - furlong dash. He was last at this point.

FEEL THAT POWER

Plants generate electricity; a bean sprout generates one trillionth of a watt.

New Date - New Season
• SATURDAYS •
"DAVE'S GIG"
— FEATURING —
THE SHAYS
— ALSO —
THE FIENDS
BOTH OF TORONTO
PLACE: .... BELLEVILLE ARENA
DATE.....SAT. SEPT. 17TH
DRESS: ..... CASUAL
PRICE: 1.25
M.C. DAVE CHARLES

THE NEW GENERAL
Dual 90
THE TIRE THAT TAKES CARE OF ITSELF . . . AND YOU!
SEALS PUNCTURES INSTANTLY AS IT ROLLS.

FOUR — FULL PLIES OF SUPER NYLON CORD . . . FOR GREATER BLOWOUT PROTECTION.

PLUS

ONE — IMPACT PLY . . . WHICH EQUALIZES AND DISTRIBUTES IMPACT AC-TION.

STRATA SEAL — FOUR LAYERS OF ALTERNATE EXCLUSIVE GENERAL SEALANT COMPOUND FOR SELF-SEALING

PLUS

SQUEEGEE CUSHION (THIN RUBBER) BETWEEN EACH PLY — GIVES TIRE MORE CUSHION.

SEE THE WORLD'S SAFEST TIRE AT
GENERAL TIRE
ELLIOTT MOTORS
(BELLEVILLE) LTD.
366 NORTH FRONT ST. DIAL 962-4584

ACROSS

1 Queenly
6 Barber's accessory
10 Play
14 Form of oxygen
15 Indian
16 Race track shape
17 Angry
18 Just before final curtain: 2 words
20 Kind of pass
22 Meadow
23 Inlet
24 Lily-like
25 Soft mineral
26 Day of the week: Abbr.
27 Cheese
30 Satiate
32 Washington's word
34 Peel
35 Bone
36 Maid
38 Assented
41 Goddess of agriculture
42 Small fish
43 Iota
44 Divorce court
45 Alcoholic's concern: Colloq.
46 Wise men
47 Feminine nickname
48 Soffit covered with tenon and line
50 Metal
52 Offshoot
54 Storage receptacle
55 Gangster's weapon
56 Dwelled
60 Courteous
63 Color
64 Vega, for one
65 Bad
66 Not too smart
67 Golf course area
68 Say "no"
69 Chemical compound

DOWN

1 Imitate
2 Jane's name
3 Milk source
4 Prior to
5 Knowing
6 Dwelling place, of a sort
7 ---- pro nobis
8 Lose temporarily

Yesterday's Puzzle Solved:

9/17/60

9 Species of pepper
10 Fabulous bird
11 Exasperated
12 Craze
13 Fold
19 Indian chief
21 William ---- Cell, e.g.
25 Cornell Cartoonist
28 Opulent
29 Manor
31 Cover
32 Bonkers
36 Go to bed
37 Cause to leave
38 Weight system
40 Pier
41 Andiron
43 Month: Abbr.
46 Inducement
48 Embarrass
49 The aforesaid thing
51 Valued
53 Stage direction
56 Depend
57 Common contraction
58 Scottish Gaelic
59 Cleaner's fellow worker
61 Before
62 Wine (Fr.)

Astrological Forecasts

By SYDNEY OMARR

For September 18

ARIES (Mar. 21 — Apr. 19): If you deceive yourself regarding spiritual balance . . . un happiness results. Be practical. Mate or partner may have visions of stock riches. Keep both feet solidly planted.

TAURUS (Apr. 20 — May 20): What appears on surface not apt to be true picture. Take time to make informative investigation. Base actions on facts, not wishful thinking. Fine for attending church of choice.

GEMINI (May 21 — June 20): You now recover from recent setback. You are in fine position to take advantage of past experience. Friend, neighbor, associate is instrumental in aiding cause.

CANCER (June 21 — July 22): Good lunar aspect prompts favorable relations with children. Your creative ability comes to fore. Very good for writing, painting, special hobbies.

LEO (July 23 — Aug. 22): You may find what you regarded as security needs revision. But don't let business interfere with real, relaxation. Base decisions on what is — not on illusion.

VIRGO (Aug. 23 — Sept. 22): Your recent state of confusion should provide valuable lesson. Make definite decision — follow through. Important today that you take initiative in major discussion.

LIBRA (Sept. 23 — Oct. 22): You can gain information of value . . . if you observe with care. One who sings song of gloom is not informer . . . Accentuate the positive. . . let thoughts dwell on highest values.

SCORPIO (Oct. 23—Nov. 21): You may find yourself involved in ridiculous situation. Bring forth sense of humor. Realize that proper perspective is required. Stress on personal appearance, personality.

SAGITTARIUS (Nov. 22 — Dec. 21): You may see light at end of tunnel in light of clarity. Best to play waiting game. Don't rush, force or push issues now. Taking your time is best course.

CAPRICORN (Dec. 22 — Jan. 19): Deceptive period to be forthcoming. Be analytical. Base actions on logic, not emotion. Emphasis on romance, friends, desires. Study Sagittarius message.

AQUARIUS (Jan. 20 — Feb. 18): Family security in spotlight. Decision confronting residence, domestic conditions necessary. Bring hopes into line with reality. News concerning career prospects due.

PISCES (Feb. 19 — Mar. 20): You can gain new knowledge . . . from reading, listening. Emphasis on education, clarity of thoughts. Be practical. Separate fact from fancy. One you admire provides stimulating company.

• • •

IF TODAY IS YOUR BIRTHDAY . . . you are attracted to areas which help others to help themselves. Would make fine writer, social worker, medical specialist.

• • •

GENERAL TENDENCIES: Cycle high for Scorpio, Sagittarius, Capricorn. Special word to Libra: Keep close watch over possessions.

SETTLED IN COSILY

Damascus, Syria, is the world's oldest continuously-inhabited city, since 2000 B.C.

For September 19

ARIES (Mar. 21 — Apr. 19): You may be impatient for direct results. But being diplomatic is still best policy. No time to force issues. Family member may now require special attention. Be available.

TAURUS (Apr. 20—May 20): If some now oppose your creative efforts . . . refuse to be discouraged. Outline goals. Money problem can be solved if you read between the lines, check fine print.

GEMINI (May 21 — June 20): Agreement connected with home prospects, security is indicated. Be responsible for actions. Weigh words. Important that meanings are crystal clear . . . leave no room for doubt.

CANCER (June 21 — July 22): Don't waste efforts on fruitless journey. Some time now required to get facts in order. Avoid being "bombarded," rushed into quick decisions. Take time to be positive.

LEO (July 23 — Aug. 22): Time to put brakes on extravagance. One you may try to impress really appreciates simplicity. Stop spending needlessly! Give true values chance for expression.

VIRGO (Aug. 23 — Sept. 22): Individual from past may try to make things unpleasant. Hold your ground! If you forego principles you could suffer setback. Stand pat!

LIBRA (Sept. 23 — Oct. 22): Changes of financial nature occur. Important to have facts available. Get special material in order . . . review sense of values. Find out now what you really require.

SCORPIO (Oct. 23—Nov. 21): Check details. Don't try to accomplish everything at once. Key is ability to concentrate, finish what you start. Don't be overanxious for quick change. Accent public image.

SAGITTARIUS (Nov. 22 — Dec. 21): Cycle high. You are able to achieve significant gains. But you must take initiative. Display originality, independence. Emphasize personal appearance, action.

CAPRICORN (Dec. 22 — Jan. 19): Get to heart of matter early. Further delay in domestic affairs not advisable. Be considerate of family member with problem. Offer genuine under standing.

AQUARIUS (Jan. 20 — Feb. 18): Be discriminating. Take care in choice of friends. You could confide in wrong person. Best to play cards close to chest, take no chances on guesswork.

PISCES (Feb. 19 — Mar. 20): Stress now on opportunity. Be self-reliant. Others may mean well but only you have necessary facts. Realize this — act accordingly. Accent on ambition, aspirations.

• • •

IF TODAY IS YOUR BIRTHDAY . . . you are perceptive, basically independent, constructive changes are on the horizon.

• • •

GENERAL TENDENCIES: Cycle high for Sagittarius, Capricorn. Special word to Gemini: Lay close attention to impressions you make on public, associates.

To order Sydney Omarr's 36 page booklet, The Truth About Astrology, send 50 cents to Omarr Booklet, Box 3240, Grand Central Station, New York, N.Y. 10017.

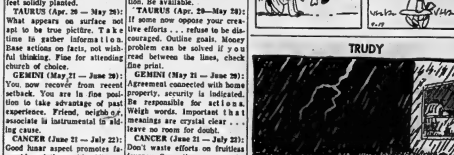

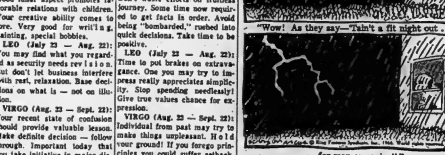

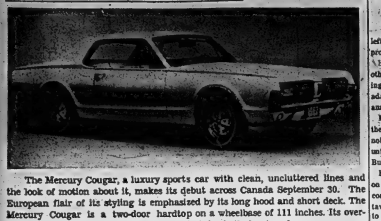

The Mercury Cougar, a luxury sports car with clean, uncluttered lines and the look of motion about it, makes its debut across Canada September 30. The European flair of its styling is emphasized by its long hood and short deck. The Mercury Cougar is a two-door hardtop on a wheelbase of 111 inches. Its overall length of 190.3 inches assuses comfort for both front and rear passengers. A choice of three V-8 engines and three transmissions is offered.

Questions and Answers On Highway Travel

Ontario Motor League
Eastern Ontario Club

QUESTION: We are driving to Manitoba and would like to know if our car insurance is valid there in case of an accident? — A. McK., Belleville

ANSWERS: Authorities in Manitoba will impound the car and will deprive the motorists of driving privileges until evidences of financial responsibility is produced. This evidence is established by a pink card and is obtained from your local insurance agent. They also advise you to keep your insurance policy in the glove compartment at all times when travelling out of your own province.

QUESTION: We would like to go on a canoe fishing trip, not too far away. We were considering the Rideau Lakes. Have you any information about these and what highway should we take? — D. B., Belleville

ANSWER: Highway 15 between Kingston and Ottawa. To give you a run down on the Rideau Lakes the following is taken from the OML Tour Book: The Rideau Lakes comprise Little Rideau, Big Rideau, Newboro and many other smaller lakes. The Rideau waterway, a continuous system of rivers, lakes and canals connecting the Ottawa River with Lake Ontario, follows the military canal built in pioneer days. Long canoeing and boating trips are possible on the waterways and the lakes afford splendid fishing for bass, pickerel, pike, trout and panfish.

QUESTION: We are interested in a camping trip up in the Pembroke area. Are there facilities tables on the highways and camps where we could pet up a tent? — Mrs. M., Trenton.

ANSWER: If you take Highway 41 from Napanee you will find a number of picnic tables on the roadside all the way down to Pembroke. As to camp sites, there are about a dozen. If you would contact the OML office, we could give you a camp site book or you could go to the Chamber of Commerce and ask for an Ontario Camp Site Book.

QUESTION: When is the best time to visit Muskoka to enjoy the autumn colors and scenery? — Miss M., Belleville

ANSWER: September 15 to October 15 is the Cavalcade of Color time in the Muskoka area. Algonquin Park foliage is beautiful during the last two weeks in September. Its high altitude, and color spreads south through Muskoka with growing intensity during the month of festivities. Algonquin Park Nature Museum, the logging museum, and nature trails are kept open for autumn visitors until Thanksgiving. Few locations on the North American continent can match the brilliance and beauty of the autumn foliage of the Mus-

IF YOU DON'T DRINK
... pay less for your auto insurance!
CLARENCE D. FUZZEN INSURANCE
29 Everett St. Belleville
962-0239
F. Harper Kelly C.D. Fuzzen
Res. 962-3230 Res. 962-0239
Representing the
ASSURANCE-INSURANCE
"IMMEDIATE services of established independent adjusters available to policyholders anywhere in Canada or the U.S.A."

Tough

(Continued From Page 1)

left for London and had approved it.

He was questioned about another move by Mr. Sharp, asking the Steel Company of Canada to reconsider its recently announced hike in steel prices.

Mr. Pearson said because of the rapid developments, he was not informed about this step until Mr. Sharp had taken it. But he was very much in favor.

He said he could not comment on the federal - provincial tax conference that wound up in Ottawa Thursday until he had time to be filled in on just what had happened.

Then he spoke for several minutes about the achievements of the London conference, where he was given a major share of the credit for keeping the split over what to do about the white supremacist Ian Smith regime in Rhodesia from growing into an unbridgeable chasm.

The conference was "the most difficult, complex and the most rugged I have ever attended."

Many African delegates deeply involved emotionally, thought mainly of force in having the illegal Smith regime down, Mr. Pearson said. He felt the use of force should be avoided.

The British government had made adjustments in its thinking about the colony that declared itself independent unilaterally. The result was an agreement to give the Smith regime a last chance, then to seek strong economic sanctions against Rhodesia through the United Nations.

"All members expressed satisfaction that the new Commonwealth, representing people all over the world, was able to face and meet and, in part at least, solve the problem."

Fears

(Continued From Page 1)

his legal talents and to get the maximum publicity from him.

"At a time like this we have to make use of people who eventually we would be putting on trial," said Beattie. "Our main aim at present is publicity."

The press conference for Mr. Garrity was held by Maclean's magazine prior to punification of his article.

During the year he was spying on Beattie, Mr. Garrity obtained party membership files and the poems Beattie as a witness at their trial following a disturbance in Allan Gardens when Beattie tried to speak there

Frost Destroys 20 Million lbs. of Tobacco

LONDON, Ont. (CP) — Frost early Friday destroyed an estimated 20,000,000 pounds of tobacco in southwestern Ontario.

For farmers, it was a $12,000,000 loss. Insurance companies stopped frost coverage at noon Thursday.

The loss represents about 10 per cent of the year's total crop.

Full impact of the frost damage will not be determined for several days.

J. E. Gardner, manager of leaf buying for Imperial Leaf Tobacco Co. of Canada Ltd., Aylmer, said Friday his staff is plans a full tour of the district early next week.

"The frost was pretty well spread," Mr. Gardner said. "The Delhi area, Tillsonburg and south towards the lake (Erie) were hit heavily, although not so much toward the west."

He said there were about 40,000,000 pounds of tobacco left in the fields before the frost hit.

952-9171
FOR RESULTS
USE
THE
INTELLIGENCER
ACTION ADS

WELL DRILLING
MANSE DONALDSON
— CONTRACTOR —
FOXBORO ONTARIO
WELLS FOR FARM, HOME AND INDUSTRY
Why Not Call? Let's talk it over!
DIAL BELLEVILLE 968-9431
ALL WORK GUARANTEED — CALL COLLECT

PUT YOUR MONEY WHERE HER MOUTH IS
Topdressing your hay and pasture pays off! Use only feed mixes cows per acre and maintain a high level of milk production.
GET AN EXTRA CUTTING THIS FALL: One application of Agrico Phosphate and Potash for alfalfa or legumes will push these crops along to a profitable extra cutting this fall.
WINTER PROTECTION: A fall application of Agrico fertilizers will enable your forage crops to go into winter stronger and better able to survive and resist disease.
EARLY SPRING GROWTH: An application of Agrico fertilizers now will build stronger root systems and help forage get off to an earlier, healthier start next spring.
BAG OR BULK: Agrico fertilizers are available in bags or bulk. Your local Agrico dealer has complete bulk fertilizer facilities. To save you time and money modern 4-ton Agrico spreaders are available to Agrico customers on a low rental basis.
See your Agrico dealer to-day for a free soil test and his recommendations for an Agrico topdressing program.
4233-5
This is the AGRICO difference
AGRICULTURAL CHEMICALS LIMITED
LONDON • ORANGEVILLE • PORT HOPE
Leaders in High Analysis Blend Homogeneous Fertilizer Mixtures • Complete Crop Management Programs • Soil Testing and Plant Analysis • Equipment Rental and Custom Application • Lawn and Garden Fertilizers •
MacKENZIE FEEDS LTD., BELLEVILLE & STIRLING
STOCKDALE FEEDS, R.R. 4, FRANKFORD
D. R. COFFEY, READ

ROLUF'S TRAVEL CENTRE
227 FRONT STREET
FALL - WINTER CRUISES
— SAILING FROM NEW YORK —
AMERICAN EXPORT LINES
● Nov. 12—8 days, Nassau ..... $150.
● Nov. 18—10 days, San Juan, St. Thomas, Nassau .. $240.
● Dec. 22—12 days, St. Thomas, Martinique, Barbados, Antigua, San Juan ..... $380.
● Jan. 6—3 days, Freeport ..... overglades where voyage ends ..... $105.
● Oct. 28—13 days, San Juan, La Guaira, Curacao, Cristobal, Kingston ..... $345.
● Dec. 22—13 days, Curacao, Trinidad, Barbados, Martinique, San Juan, St. Thomas ..... $395.
● Nov. 12—8 days, San Juan, St. Thomas ..... $225.
● Jan. 14—13 days, San Juan, St. Thomas, Martinique, Barbados, Trinidad, La Guaira, Curacao $369
● Jan. 27—11 days, Freeport, Port Everglades, San Juan, St. Thomas, Antigua, Guadeloupe, Martinique, Port Everglades ..... $325.
● Jan. 27—3 days, Freeport, Port Everglades voyage ends ..... $90.
● Feb. 18—15 days, San Juan, St. Thomas, Antigua, Martinique, Grenada, Barbados, Trinidad, La Guaira, Curacao ..... $425.

GRACE LINE
● April 7—13 days, St. Thomas, La Guaira, Curacao, Aruba, Kingston, Port-au-Prince, Nassau ..... $535.

GREEK LINE
● Nov. 4—3 days, Nowhere ..... $75.
● Feb. 17—7 days, Nassau, Freeport ..... $175.
● April 13—8 days, San Juan, St. Thomas, Bermuda $275.
● Oct. 31—3 days Nowhere ..... $80.
● Dec. 22—12 days, San Juan, St. Thomas, Martinique ..... $330.
● Jan. 3—10 days, San Juan, St. Thomas, St. Maarten, Port Everglades ..... $275.
● Jan. 14—13 days, San Juan, St. Thomas, Curacao, Aruba, Kingston, Port-au-Prince, Nassau ..... $535.
● Feb. 11—12 days, San Juan, St. Thomas, Curacao, Kingston, Port Everglades ..... $320.

INCRES LINE
● Jan. 2—6 days, Freeport, Nassau ..... $170.
● Jan. 13—13 days, St. Thomas, St. Maarten, San Juan ..... $370.
● Jan. 26—9 days, San Juan, St. Thomas ..... $230.
● April 2—6 days, Freeport, Nassau ..... $230.
● April 21—13 days, St. Thomas, Antigua, Barbados, Martinique, St. Maarten, San Juan ..... $435.

MOORE-McCORMACK LINES
● Nov. 18—7 days, San Juan, St. Thomas ..... $250.
● Jan. 22—9 days, San Juan, St. Thomas, Guadeloupe ..... $340.

NORWEGIAN AMERICAN LINE
● Dec. 22—12 days, Curacao, Grenada, Guadeloupe, St. Thomas ..... $340.
● Jan. 2—11 days, St. Thomas, St. Kitts, Nevis, Dominica, Antigua, Martinique, Barbados, St. Lucia, Grenada, Trinidad, La Guaira, Aruba, Cristobal, San Blas, Kingston, Nassau ..... $725.

ZIM LINES
● Nov. 15—13 days, Port Everglades, St. Maarten, Guadeloupe, St. Thomas, San Juan, Port Everglades $420.
● Dec. 22—12 days, St. Maarten, Barbados, Martinique, St. Thomas, San Juan ..... $430.
● Jan. 6—12 days, Port Everglades, St. Maarten, St. Thomas, San Juan, Port Everglades ..... $375.
● Jan. 11—14 days, San Juan, St. Thomas, Martinique, Barbados, La Guaira ..... $440.
● Feb. 1—14 days, San Juan, Trinidad, Curacao, St. Croix ..... $490.
● Feb. 16—12 days, Curacao, Martinique, St. Thomas, San Juan ..... $420.

EASTERN STEAMSHIP LINES
● Oct. 28, Nov. 4, 11, 18, 25, Dec. 9—7 days, San Juan, St. Thomas ..... $190.
● Dec. 2—7 days, Port - au - Prince, Ocho Rios, Kingston ..... $190.
● Dec. 16—11 days, Aruba, Curacao, Barbados, Guadeloupe, St. Thomas ..... $295.

MOORE-McCORMACK LINES
● Dec. 4—7 days, Kingston, Curacao ..... $250.
● Jan. 5—5 days, San Juan, St. Thomas ..... $190.

BERGEN LINE
● Dec. 8, Jan. 5—9 days, St. Croix, Antigua, St. Lucia, Grenada, Tobago, Martinique, St. Kitts, St. Thomas $235.
● Jan. 14, 28, Feb. 11, 26, Mar. 11—13 days, St. Croix, Antigua, Martinique, Grenada, Trinidad, Tobago, St. Vincent, St. Lucia, Dominica, St. Thorthelemy, St. Maarten, St. Thomas ..... $335.
● Mar. 25—13 days, St. Croix, Antigua, St. Lucia, Grenada, Martinique, St. Kitts, St. Thomas ..... $235.

CANADIAN PACIFIC LINE
● Dec. 22—12 days, Nassau, St. Thomas, Martinique, St. Vincent, San Juan ..... $225.
● Feb. 6—13 days, San Juan, St. Thomas, Aruba, Montego Bay, Port-au-Prince ..... $360.
● Mar. 11—12 days, San Juan, St. Thomas, La Guaira, Curacao, Port-au-Prince ..... $325.

CUNARD LINES
● Jan. 4—11 days, St. Thomas, Curacao, La Guaira, Trinidad, Martinique, St. Thomas ..... $230.
● Jan. 17—15 days, Cristobal, La Guaira, Curacao, Martinique, Barbados, St. Thomas, Nassau ..... $490.
● Feb. 17—5 days, Nassau ..... $150.

FRENCH LINE
● Jan. 12—13 days, St. Maarten, St. Thomas, Martinique, Barbados, Curacao, Port-au-Prince, Nassau ..... $470.

HOLLAND-AMERICA LINE
● Dec. 22—13½ days, Port-au-Prince, Curacao, Trinidad, Martinique, St. Thomas ..... $425.
● Jan. 4—11 days, Antigua, Barbados, Martinique, Martinique, St. Thomas ..... $330.
● Mar. 7—10 days, St. Maarten, Martinique, St. Thomas ..... $295.
● April 14—9½ days, Bermuda ..... $175.
● May 12—11 days, Antigua, St. Thomas, San Juan . $315.
● Mar. 21—11 days, San Juan, St. Thomas, St. Croix, Martinique, St. Maarten ..... $345.

HOME LINES
● Dec. 17—6 days, Nassau ..... $255.
● Jan. 4—9 days, San Juan, St. Thomas, St. Kitts ..... $270.
NOTE: Home Lines—Monthly sailings every Saturday for seven days to Nassau, from ..... $210.

ITALIAN LINE
● Dec. 22—13 days, Kingston, Curacao, La Guaira, Trinidad, Barbados, San Juan, Nassau ..... $425.
● Jan. 5—8 days, San Juan, St. Thomas, Nassau .... $240.
● Feb. 11—12 days, Port Everglades, San Juan, Guadeloupe, Barbados, La Guaira, Curacao, Port-au-Prince, Port Everglades ..... $465.

NORTH GERMAN LLOYD
● Nov. 22—5 days, Bermuda ..... $180.
● Feb. 22—13 days, St. Thomas, Martinique Trinidad, La Guaira, Curacao, Cristobal, Kingston, Port - au - Prince ..... $420.
● Mar. 6—13 days, St. Thomas, Martinique, Barbados, Grenada, La Guaira, Curacao, Kingston, Port - au - Prince ..... $285.
● Oct. 21—7 days, Freeport, Nassau ..... $175.
● Nov. 4—13 days, St. Thomas, Curacao, La Guaira, Grenada, Martinique, St. Thomas ..... $450.
● Feb. 4—21 days, San Juan, St. Thomas, Nassau .. $650.

UNITED STATES LINES
● Nov. 23—5 days, Nassau ..... $175.
● Dec. 22—11 days, Nassau, Cristobal Curacao, St. Thomas ..... $425.
● Feb. 4—9 days, Cristobal, Curacao, St. Thomas .... $235.
● Mar. 4—6 days, St. Thomas ..... $260.
● Mar. 11—9 days, St. Thomas, Trinidad, Curacao .. $335.

SWEDISH AMERICAN LINE
● Dec. 7—12 days, Martinique, Trinidad, Barbados, St. Maarten, St. Thomas ..... $345.

— CRUISES FROM FORT LAUDERDALE —
ATLANTIC CRUISE LINE
● Oct. 16—8 days, Nassau, San Juan, St. Thomas, La Guaira ..... $210.
● Dec. 18—12 days, San Juan, St. Thomas, Kingston, Port - au - Prince ..... $395.
● Jan. 1—12 days, San Juan, Trinidad, Kingston, Port - au - Prince ..... $285.
● Jan. 18—12 days, Nassau, San Juan, Port-au-Prince $315.
● Feb. 13—13 days, Nassau, San Juan, Curacao, Port - au - Prince ..... $340.
● Mar. 16—14 days, Nassau, San Juan, Trinidad, Port - au - Prince ..... $370.

EASTERN STEAMSHIP LINES
● Oct. 28, Nov. 4, 11, 18, 25, Dec. 9—7 days, San Juan, St. Thomas ..... $190.
● Dec. 2—7 days, Port - au - Prince, Ocho Rios, Kingston ..... $190.
● Dec. 16—11 days, Aruba, Curacao, Barbados, Guadeloupe, St. Thomas ..... $295.

MOORE-McCORMACK LINES
● Dec. 4—7 days, Kingston, Curacao ..... $250.
● Jan. 5—5 days, San Juan, St. Thomas ..... $190.

BERGEN LINE
● Dec. 8, Jan. 5—9 days, St. Croix, Antigua, St. Lucia, Grenada, Tobago, Martinique, St. Kitts, St. Thomas $235.
● Jan. 14, 28, Feb. 11, 26, Mar. 11—13 days, St. Croix, Antigua, Martinique, Grenada, Trinidad, Tobago, St. Vincent, St. Lucia, Dominica, St. Thorthelemy, St. Maarten, St. Thomas ..... $335.
● Mar. 25—13 days, St. Croix, Antigua, St. Lucia, Grenada, Martinique, St. Kitts, St. Thomas ..... $235.

CUNARD LINE
● Dec. 22—11 days, Nassau, Port-au-Prince, Aruba, St. Thomas, San Juan ..... $315.
● Jan. 2—8 days, San Juan, St. Thomas ..... $140.
● Feb. 25—13 days, Nassau, Kingston, St. Thomas, San Juan ..... $430.
● Mar. 10—10 days, Nassau, Montego Bay, St. Maarten $290.
● April 5—8 days, Port-au-Prince, St. Thomas, San Juan ..... $195.
● April 13—12 days, Port-au-Prince, Kingston, San Juan $290.
● Jan. 18—11 days, Nassau, Aruba, St. Thomas, San Juan ..... $275.
● Jan. 26—13 days, Nassau, Aruba, St. Thomas, San Juan ..... $340.
● Feb. 12—15 days, Nassau, Kingston, Barbados, San Juan ..... $430.
● Mar. 2—14 days, Nassau, St. Lucia, Antigua, St. Thomas, San Juan ..... $400.

HOME LINES
● Jan. 23, Mar. 13, April 7, 14—7 days, Nassau, San Juan, St. Thomas ..... $210.

AMERICAN EXPORT LINES
● Jan. 8—5 days, Kingston, Nassau ..... $155.
● Jan. 13, 29, Feb. 3, 16, 17, 24, Mar. 3, 10—7 days, St. Thomas, San Juan ..... $215.*
● Jan. 27—6 days, Port-au-Prince, Kingston, Nassau $185.
● Mar. 17—3 days, Freeport, New York where voyage ends ..... $105.
● Jan. 30—11 days, San Juan, St. Thomas, Antigua, Guadeloupe, Martinique ..... $335.

ZIM LINES
● Jan. 6—6 days, St. Maarten, St. Thomas, San Juan $270.

MANY, MANY MORE CRUISES ON MORE DATES
LONGER CRUISES, MEDITERRANEAN, ETC.
Call: Roluf's Travel Centre - 962-9201
227 FRONT STREET

THE INTELLIGENCER
Founded in 1834
Merged in 1930 with
The Ontario, founded 1870

The Intelligencer

THE WEATHER
Tuesday: Variable cloudiness and cooler. Low 42. High 65.

Authorized as Second Class Mail Post Office Department, Ottawa

BELLEVILLE, ONTARIO, MONDAY, SEPTEMBER 19, 1966

7c Per Copy

Operation Fails to Save One Twin

TORONTO (CP)—Crystal Ann McGee is alive today after one of the most rare and complex of operations—the separation of Siamese twins.

Her sister, Sherri Lee, died of heart failure Saturday, about eight hours after a team of doctors successfully separated the twins in a 6½-hour operation at the Hospital for Sick Children.

Early today, Crystal Ann was in the hospital's neo-natal unit, her breathing assisted by a specially-designed respirator. A hospital spokesman said her condition was critical, but her progress satisfactory.

A special team of 10 doctors and six nurses was faced with two major problems when surgery on the three-month-old girls began Saturday morning.

The girls' livers were separate, but fused within a large area of tissue that joined them from chest to navel. Their hearts, enclosed in one membranous sac, lay horizontally instead of vertically.

HEARTS PROTRUDE

The elongated lower chambers of the "big babies' hearts protruded each into the other's chest cavity. But doctors said Sherri Lee's heart extended more than her sister's.

The operation took longer than anticipated, but surgeons said they met nothing that preoperative cardiac tests had not prepared them for.

Surgically, it was a triumph of skill and planning that the tiny babies, together weighing only 15 pounds, survived the separation.

A hospital bulletin after the operation explained the problems encountered during surgery:

"Following the separation of the McGee twins it was found that Sherri Lee's heart protruded from the chest cavity and could not be placed in a normal position without impeding the function and bringing on an immediate fatal result.

DOME USED

"A plastic dome prepared prior to the operation was placed over the heart as temporary measure. This procedure, it was hoped, would allow the heart to function normally.

"It was known that even though the twins survived surgery the chances for survival would be critical. With this in mind, plans and precautions as complete and elaborate as those made for surgery itself, were prepared for post operative care."

The twins were born June 2 to Mr. and Mrs. Leonard McGee of Guelph.

Since birth, Sherri Lee had remained smaller than her sister, whom doctors described as "constitutionally inadequate." Despite her greater

POSTMEN
(Continued on Page 8)

OPERATION
(Continued on Page 8)

Postmen Threaten To Strike

TORONTO (CP)—The Letter Carriers' Union of Canada has threatened to strike post offices across the country unless the federal government raises postmen's salaries $2,000 a year by Nov. 15.

Roger Decarie, the union's president, told a meeting of 2,200 members in Toronto Sunday that if a strike is called it will not be in only one or two cities but will extend from "St. John's, Nfld., to Vancouver."

"If we don't accept a government offer, the post offices will be closed tight before Christmas and we'll wait for the cobwebs to take over," he said.

He said the 9,500 - member LCU was assured of solid support from other nations if there was a strike.

The national executive of the 21,000-member Canadian Union of Postal Workers announced Sept. 7 that ballots had been mailed to all members asking whether they will support a strike if pay negotiations with the government break down.

DEADLINE IS THURSDAY

Deadline for return of the ballot is Sept. 20 with the results to be announced two days later.

Alex Power, president of the LCU's Toronto local, said after Sunday's meeting the two unions have already formed a strike committee which will meet shortly.

The LCU is demanding an increase of $1 an hour which would raise letter carriers' starting salaries to $6,500 a year from $4,500.

Mr. Decarie told the cheering letter carriers that the union's demands would not hurt Canada's economy.

"The state of the economy now is certainly not the fault of the letter carrier with less than $5,000 a year," he said. "It's not up to us to settle the economy. We have to fight for our rights."

He said 85 per cent of the LCU's membership would vote to strike if the ballots were sent out now.

ATTACKS BILL

A bill which recently passed second reading — approval in principle—in the Commons was also attacked by Mr. Decarie as anti-labor and a shackle in all

TORONTO (CP)—Crystal Ann McGee is alive today after one of the most rare and complex of operations—the separation of Siamese twins.

Her sister, Sherri Lee, died of heart failure Saturday, about eight hours after a team of doctors successfully separated the twins in a 6½-hour operation at the Hospital for Sick Children.

Early today, Crystal Ann was in the hospital's neo-natal unit, her breathing assisted by a specially-designed respirator. A hospital spokesman said her condition was critical, but her progress satisfactory.

A special team of 10 doctors and six nurses was faced with two major problems when surgery on the three-month-old girls began Saturday morning.

The girls' livers were separate, but fused within a large area of tissue that joined them from chest to navel. Their hearts, enclosed in one membranous sac, lay horizontally instead of vertically.

HEARTS PROTRUDE

The elongated lower chambers of the "big babies' hearts protruded each into the other's chest cavity. But doctors said Sherri Lee's heart extended more than her sister's.

The operation took longer than anticipated, but surgeons said they met nothing that preoperative cardiac tests had not prepared them for.

Surgically, it was a triumph of skill and planning that the tiny babies, together weighing only 15 pounds, survived the separation.

A hospital bulletin after the operation explained the problems encountered during surgery:

"Following the separation of the McGee twins it was found that Sherri Lee's heart protruded from the chest cavity and could not be placed in a normal position without impeding the function and bringing on an immediate fatal result.

DOME USED

"A plastic dome prepared prior to the operation was placed over the heart as temporary measure. This procedure, it was hoped, would allow the heart to function normally.

"It was known that even though the twins survived surgery the chances for survival would be critical. With this in mind, plans and precautions as complete and elaborate as those made for surgery itself, were prepared for post operative care."

The twins were born June 2 to Mr. and Mrs. Leonard McGee of Guelph.

Since birth, Sherri Lee had remained smaller than her sister, whom doctors described as "constitutionally inadequate." Despite her greater

OPERATION
(Continued on Page 8)

HERE'S MOTHER EARTH FROM 529 MILES UP — This is the spectacular view of the earth which astronauts Dick Gordon and Pete Conrad had from an altitude of 529 miles last Wednesday during the Gemini 11 mission. The picture, released at the Houston, Tex., Space Centre, shows the earth's surface looking north with the bay of Bengal to the right and Arabian sea to the left.

(NASA photo via AP Wirephoto)

Pope Paul Proclaims October Month of Prayer for Peace

VATICAN CITY (CP)—Pope Paul today proclaimed October a month of worldwide prayer to end the Viet Nam war.

In the fourth encyclical of his reign, the Pope told the world's 500,000,000 Roman Catholics that he lifted his voice "with piercing cry and with tears" to political leaders to "prevent the further spread of the conflagration and even to extinguish it entirely."

He called for a meeting to work out plans for a peace and said, . . . "A settlement should be reached now, even at the expense of some inconvenience or loss, for (otherwise) it may have to be made later in the train of bitter slaughter and involve great loss."

The Pope added that a peace settlement "must rest on justice and the liberty of mankind, and take into account the rights of individuals and communities, or otherwise it will be shifting and unstable."

The pontiff also appealed for an end to the nuclear arms race, nationalist expansion, racism, segregation and revolution.

In his encyclical, a circular letter to the world's Roman Catholic bishops, the Pope noted that the month of October is dedicated to prayers to Mary and said that this October "our prayers and supplications should be redoubled" to help bring peace to all men.

He announced that Oct. 4, the anniversary to his visit to the United Nations would be set aside by Catholics throughout the world as a special day of prayer for peace and that on that day he would hold a special ceremony in St. Peter's Basilica.

The 1,000 - world encyclical was the Pope's first major public act after his two-month summer retreat. Vatican sources said the pope had acknowledged that all his diplomatic efforts to end the war had achieved nothing. They said with this encyclical he was launching an intensified program to influence world opinion at the level of the people.

The sources said the Pope had decided on this course particularly because of the decision of U-Thant to quit as secretary-general of the United Nations. The Pope and Thant have been working closely, in efforts to promote peace, and the sources said the Pope considered Thant's departure a great blow.

The Pope said that those responsible for the safety of the human family "should carefully examine their moral record and obligations, remembering that men will esteem their mercy and if they have followed their shortsighted wish wisdom.

"We cry to them in God's name to stop. Men must come together and work out concrete plans and terms in all sincerity."

No Suspect in Murder Of Candidate's Daughter

KENILWORTH, Ill. (AP)—Police said they were without a suspect, motive or hard clue today as they investigated the mystery - shrouded murder of Valerie Percy, daughter of Republican Leader Charles H. Percy.

Valerie, 21, blonde and pretty, was beaten and stabbed to death in her bed early Sunday while the Percys and two other children, including the victim's twin sister, slept in nearby bedrooms.

Percy, 47, is the Republican candidate in the November general election against U.S. Senator Paul Douglas and has been active in politics on both the state and national levels.

The long search of the 17-room house and grounds on the fashionable North Shore turned up no clues but nothing of immediate significance, police said.

"We have no leads at all," said Kenilworth Police Chief Robert Daley. "There are no clues that would help us in any way."

Police pieced together this:

The intruder approached the Percy home, situated on the shore of Lake Michigan, apparently shortly before 5 a.m.

He cut an opening in the locked screen door, then cut a slice out of a glass panel of the inside door, unlocked it and entered the house.

The Percy family slept and a babysitter retrieved an attached garage did not bark.

The intruder crept up a staircase. At the top landing were three doors. He chose Valerie's —whether accidentally or by design is not known.

Percy and his second wife, Loraine, the victim's stepmother, were sleeping in a bedroom about 35 feet from Valerie's.

Mrs. Percy told police she was awakened by a moan. She walked into the hall, unaware that Valerie was dying of a crushed skull and more than a

NO SUSPECT
(Continued on Page 8)

British Ministers Fly to Rhodesia; May Meet Smith

By SEAGHAN MAYNES

LONDON (Reuters) — Two British cabinet ministers headed for Rhodesia today with Prime Minister Wilson's "last chance" offer for a negotiated settlement with the breakaway white-minority government.

But whether Commonwealth Secretary Herbert Bowden and Attorney - General Sir Elwyn Jones, will present the British conditions personally to Prime Minister Ian Smith or his official representatives was an open question.

Britain insists there will be no government - to - government encounter in Salisbury, and emphasized Sunday night the trip is no way implied recognition of the Smith government.

But a surprise message from Salisbury was delivered to the British government about 30 minutes before the two ministers were scheduled to leave Sunday. In the message, Smith agreed to discussions, but only on the condition the talks were at government level.

Wilson postponed the flight four hours while the government sought clarification of Smith's attitude. He then announced the mission in no way constituted any change in the attitude of Britain to the regime in Rhodesia, and that all discussions in Salisbury would be under the aegis of the British-recognized governor, Sir Humphrey Gibbs. The Associated Press quoted officials as saying Wilson let Bowden and Jones leave after receiving assurances from Salisbury that Smith's statement was made to placate extremists in the Rhodesian Front party.)

Bowden and Jones are the first British cabinet members to visit Rhodesia since the former colony unilaterally declared independence in November.

In Salisbury, sources close to the Rhodesian government suggested that Smith might meet secretly with the two British ministers, with Smith attending as a "private citizen" and Bowden and Jones as British ministers with power in Rhodesia." This was the procedure followed by Smith and another emissary from Rhodesia earlier this year.

The ministers' official task in Rhodesia is to convey to "sections of opinion" the consequences of continuing to resist a return to legal government as a result of Wilson's ultimatum issued in London during the recent Commonwealth conference.

Own Guns And Plane Hit Marines

SAIGON (AP)—U.S. military headquarters reported today that an accidental bombing by U.S. marines by a marine plane and two accidental shellings of American infantry by their own artillery killed six U.S. servicemen and wounded 26 others.

The artillery shells landed on units of the 196th Light Infantry Brigade in Tay Ninh province near the Cambodian border.

One shelling at 1:30 a.m. today killed two soldiers and wounded 16, an official spokesman said. Several hours later, two more rounds of 105-millimetre artillery killed one soldier and wounded three, the spokesman added.

Both artillery incidents took place a few miles from Tay Ninh city, 40 miles northwest of Saigon.

In the accidental bombing, a marine fighter - bomber dropped a 500-pound bomb Sunday on marines in the northernmost province of South Viet Nam a few miles south of the demilitarized zone.

FIRE CALLED IN

The U.S. command said three marines were killed and four were wounded. A spokesman said the air strike was called in by the marines and was under direction of a forward air controller. He said the jet made one bombing run 600 feet closer to them.

The forward controller marked the target with a smoke grenade and the bomb was dropped in the designated target area, inflicting the casualties, the spokesman reported.

The air mistake overshadowed war developments in which U.S. planes kept up crippling pressure on targets in North Viet Nam and sparred with MiG jets for the third straight day. In the east, the war was reported in the south, marines fought North Vietnamese regulars just below the demilitarized zone which separates North and South Viet Nam at the 17th parallel.

The MiGs fired on U.S. fighters in two passes Sunday but there was no damage to either side, a U.S. spokesman said. He did not disclose how many planes were involved in the encounters.

Denounce Truckers' Violence

TORONTO (CP)—The Automotive Transport Association of Ontario has drawn up a document describing alleged acts of violence in a dispute between the International Brotherhood of Teamsters and Taggart Services Ltd., a Perth, Ont., trucking firm.

The document, which alleges arson, attempted murder, sabotage, intimidation and car bombings, is to be submitted to Attorney-General Arthur Wishart, an association spokesman said Sunday night.

He said the decision to prepare the document was prompted by a rifle shot at Taggart driver George Waits, 34, as he drove a company truck on the Macdonald-Cartier Freeway last Wednesday. Mr. Waits was hit in the neck by the bullet, which tore through the truck cab and broke a window.

Kenneth McDougall, president of the Teamsters' local in Toronto, said Sunday night that no Teamsters have been involved in the violence. The union struck Taggart Aug. 17.

FIRST CALL with Bonus

You Are Now Leaving CANADIAN SECTOR

Cables Placed On Sub

HAMBURG (AP)—A salvage crew ran the first of two cables under the sunken West German submarine Hai (shark) today and prepared to lift it from the bottom of the North Sea. Then it will be towed to the German naval base at Heligoland.

The salvage ship Magnus III reported calm seas and clear weather on the Dogger Bank, where the sub sank in 130 feet of water with 20 crew members aboard last Wednesday night. Only one man survived the sinking, which set off sharp criticism of West German naval commanders.

At Heligoland naval inspectors will try to determine what caused the ship to sink during a strong gale while on the way to Aberdeen, Scotland, for a goodwill visit.

Divers who located the vessel Sunday got no answer when they knocked on the hull, confirming fears that no one had survived in the air pocket in the sub. Seven bodies have been recovered.

West Germany's largest newspaper, the Bild Zeitung, reported that the commander of the three submarines and two escorting ships bound for Aberdeen ignored safety regulations by making the trip through rough seas.

The paper quoted sailors from the tug Passat as saying that the commander had been advised that the waves and pitch exceeded the level at which safety rules specify such trips were to be broken off.

THE WEATHER

Synopsis: Mainly sunny conditions are expected today with some cloudiness likely across Ontario and scattered showers as the cooler air moves further south. Considerable cloudiness is forecast for northwestern areas on Tuesday where not much change in temperature is anticipated. Elsewhere it will be mainly sunny and cool.

THE TEMPERATURES

	Max.	Min.
Today	70	53
Year Ago	77	64

DISPLACED PERSONS — U.S. military policeman helps three little South Vietnamese children out of jeep and toward an awaiting helicopter which will carry them to regettlement in a provincial capital. Their village was in Viet Cong hands when elements of the 173rd Airborne Brigade laid siege by air and ground. A few men were taken into custody and the women and children evacuated.

(AP Wirephoto)

Today's Chuckle

Any child can tell you what's wrong with today's parents. They think they know more than their children.

Gigantic Meteor Flashes Across Sky in the Great Lakes Area

TORONTO (CP) — Telephone switchboards at radio and television stations throughout southern Ontario were flooded with calls Saturday night after a gigantic meteor flashed across the sky in the general area of the Great Lakes.

Reports of the sighting were received from points as far apart as Sarnia, Ont., and Drummer, Que.

Most reports of the meteor's progress came from the Great Lakes area, but Quebec Provincial Police said it was seen falling through the skies above the Montreal area.

An official at the U.S. Coast Guard station in Port Huron, Mich. said the fireball was first tracked on a radar screen. He said that apparently the meteor broke up and the bulk of it landed in Lake Huron off Harbor Beach, Mich., about 60 miles north of Sarnia.

As the meteor broke up a shower of sparks cascaded earthwards.

In Sudbury, there were reports that fragments of the meteor landed in that area, causing two fires. One fragment was reported in the Huntsville, Ont. area and another in Port Carling, Ont.

A brush fire in the Midland, Ont. area, believed to have been started by fragments of the meteor, was also reported.

Bruce Connor of London, Ont., a pilot flying from Peterborough to London, said a meteor fell just his plane about one mile north of Woodstock. He said he was flying at about 4,000 feet when the fireball burst out just below his flight path.

An explanation of the nature of the meteor was given Saturday night by Dr. Helen Hogg of the David Dunlop Observatory in Toronto.

Dr. Hogg said she had not seen the meteor, but observed that eyewitness accounts did not mention hearing any sound. She said a body as big as a meteor would have created a rumbling as he sing sound.

She said that as a general rule a meteor can be heard if it passes within five to 10 miles of witnesses.

Crew members aboard a U.S. Coast Guard lightship on Lake Huron five miles south of Sarnia said they heard a noise described as a deafening thud shortly after they sighted the fireball.

Provincial police in Timagami, 70 miles north of North Bay, reported one or more sections of the meteorite landed in their area. However, none of the sections had been found.

Mel Inche, provincial police constable of the Huntsville detachment, said Sunday he saw a "white flame with a tail 200 to 300 feet long" land in the bush, north of Huntsville.

"After it landed, it emitted a bright glow for several seconds," he said. Police searched for fragments Sunday but could not find any.

Another section of the meteorite was reported to have struck the ground between Bracebridge and Port Carling. Neither police in Bracebridge nor Bala, a nearby town, were able to locate it.

Around the 'Cat'

The second monster jitney sponsored by the Lawn Bowling Club was held on Sunday on the local greens and it was a decided success. The weather was delightful, the greens keen and the pot luck supper which followed the second game, provided by the women's section was a delicious treat. There were eight rinks of trebles in the jitney and a rink of George Fisher, Mrs. Pearl Carr and Bill Wright as skip won the honors. The two-game high score was taken by a rink of Mrs. Dorothy Argue, Mrs. Grace Clapp with Claude Tice as skip while a rink of Lyle Langabeer, Mrs. Dorothy Price with Bill Fuller as skip won the one-game high. Ralph Tuck conducted the draw.

Six rinks from the local Club journeyed to Brighton on Friday to enjoy a women's doubles tournament and two rinks came home with prizes. Mrs. Phyllis Graham and Mrs. Millie Smith won the three-game high count and Mrs. Betty Vince and Mrs. Carm Mott captured the two-game high score. Mrs. Bill Cohn and partner of Brighton won the one-game high while Mrs. Mary Aziz and Mrs. Helen Coutts of Trenton had no wins but had the high score in that category. The women enjoyed a dinner before the last game. Other Belleville rinks present were Mrs. Irene Trudeau and Mrs. Thelma Fitzgibbon, Mrs. Vera McIntosh and Miss Marg Fairbairn, Mrs. Elsie Humphreys and Mrs. Jessie Hunter, and Mrs. Nora Kyle and Mrs. Edna Jackman.

Congratulations to Mrs. Vera McIntosh and Toy Hall in winning the mixed doubles tournament at Stirling on Saturday. "Jerry" Hyde, the president of the PLBA, has recovered his bowl lost in the Trent River at Campbellford recently. Mr. Hyde, instead of playing a "Steely-eyed" draw was firing and the bowl jumped the fence and plunked into the river.

RAF Chaplain Wonders Aloud About Battle

SALISBURY, England (Reuters)—A former RAF chaplain Sunday chose the 26th anniversary of the Battle of Britain to wonder aloud whether the heroic efforts of a handful of RAF pilots against the Nazis really resulted in a free England worth living in.

"We do well to ask," Rev. William Rodda told a memorial service in Salisbury Cathedral, "when we look around today, was their journey into the unknown really necessary?"

"We were told we were fighting for freedom, for a country fit for heroes to live in. This is now just a joke.

"Instead of wanting to live here, as many as possible are getting out. Our doctors, scientists, tradesmen, and others are leaving to find freedom elsewhere.

"The ideals of the welfare state have proved an illusion. Bureaucracy has gone mad. Petty restrictions have multiplied.

LAWS NOTHING

"Unemployment is disguised as redeployment. The sanctity of the law counts for nothing, provided you can get away with it."

In services elsewhere in England, more than 3,000 persons crowded into Westminster Abbey to pay their respects to men Winston Churchill dubbed "the few."

Attending the service were Prime Minister Wilson, Air Chief Marshal Lord Dowding, who directed the battle, dozens of representatives from Commonwealth countries and relatives of the pilots who died in the battle.

Forty-seven Canadians died in the Battle of Britain

Canadian airmen destroyed about 120 enemy aircraft with about 100 more counted as probably destroyed or damaged.

Marriage Vows Taken Dangling From Copter

LONDON, Ont. (CP)—Two aerialists exchanged marriage vows Saturday dangling on a ladder beneath a circling helicopter, hundreds of feet above the ground.

"As performers, we wanted to do something that nobody else had ever done," said Frank Clark, 36, speaking for himself and his bride, Ruthie Engford, both of Chicago.

The ceremony took place before thousands of spectators at the Western Fair, where the couple, billed professionally as Francarro and Estreleta, have been performing their mid-air acrobatics daily.

Rev. Jonas Shepherd, a local Presbyterian minister, who had agreed to conduct the service, said prior to the ceremony:

"I think they're very sincere. I wish every couple I talked to before marriage had as good an attitude."

The couple, fitted with earphones to hear the minister's words, used a microphone for their responses which were heard in the grandstand and throughout western Ontario on a radio hook-up.

The rings for the double-ring ceremony were attached to their wrists by a thin string.

TIRE KILLS MAN

BUFFALO, NY. (AP)—Stanley F. Kiebzak, 29, of suburban Cheektowaga, was injured fatally Saturday when a large industrial tire he was filling with air exploded at his service station. Police said the explosion flipped Kiebzak five feet, causing head and chest injuries.

PINKSTON and LUSCOMBE
FUNERAL DIRECTORS
60 Victoria Avenue Dial 968-5735
Belleville, Ontario

½ PRICE SALE
TUSSY CREAM DEODORANT
.99c VALUE
49¢
Geen's SUPER-SERVICE Prescription Pharmacy
THE HOME OF SUPER SAVINGS
PHONE 962-4551 — FREE DELIVERY ON ORDERS $2.00 AND OVER

THE UNITED WAY — Charlie Buckley, manager, Bell Telephone, and a member of the Belleville United Appeal board, explains workings of the appeal to two Northern Electric employees, Mary Peters and Arnold Hutchinson. Mr. Buckley, along with United Appeal executive director R. L. Porter, addressed Northern Electric employees today as Northern started its in-plant campaign.

United Appeal Campaign Started in N. E. Plant

Belleville's United Appeal got off and running this morning, and employees of Northern Electric jumped quickly to the fore with the start of their in plant United Appeal campaign.

Every 40 minutes throughout the day, groups of Northern employees are viewing a film and listening to an address by United Appeal workers.

This morning Charles Buckley, manager, Bell Telephone, and a member of the United Appeal campaign executive, asked for support from the employees.

Manager Neil Davidson said the idea of the sessions was to "get the facts to the people. To let the individual decide for himself."

He said the company supports the United Appeal and feels it is useful in solving the problem of life that many people face and can not solve themselves. "The only way to do it is for people to work together in the community through the United Appeal."

He said that since 1960, Northern Electric has doubled its contribution to United Appeal.

Mr. Buckley said the United Appeal was formed to escape from the high cost of administration of separate campaigns and to co-ordinate funds so they will be put to the best possible use.

BETTER EQUIPPED

"We are often asked, 'Why doesn't the government take care of it?'," Mr. Buckley said. "Local agencies are better equipped to handle emergencies quickly and efficiently and can tailor their services to the community itself much better than the vast organization of government can."

He said that perhaps the most basic appeal of United Appeal is it gives us a single appeal. "There are still a few agencies outside of the Appeal having their own campaign," he said. "The only way to eliminate this problem and make one large appeal is to make sure, by our donations, that we reach our objectives and assure the immediate and continuous success of these outside agencies being able to meet their financial needs through the big appeal."

He stressed the point that the main objective of the 1966 United Appeal in Belleville is to have more people contributing. He said the idea is to broaden the base of the appeal.

He said the 1966 objective of $108,750 is about $20,000 lower than last year's objective but $7,000 more than was collected in 1965. "The objective is enough only to insure minimal standards. Until we fully accept and support the United Appeal, then we aren't going to get top-flight, efficient and effective service."

The Northern Electric in-plant campaign is being co-ordinated by Ted Kelly. The engineering council, office association and shop association, along with company management, are working together to raise the company objective.

Brigade Holds Conference At Kingston

The emphasis was on training, leadership and recruiting at the first area conference for St. John Ambulance Brigade officers yesterday at St. John House in Kingston. Fifty officers from nine communities attended the conference.

Area Commissioner Lieutenant-Colonel T. E. Duffield observed that the purpose of the conference was to discuss problems of training and organization of the Brigade to meet commitments for Centennial Year. Throughout the province, St. John Ambulance personnel will be staffing first aid posts wherever the Centennial Train makes stopovers. Lt.-Col. Duffield stressed the need for recruiting more Brigade members to staff such projects.

Branch chairman Dr. Stuart W. Houston welcomed the visitors to Kingston. Present from Belleville were Corps Superintendent J. W. Hodgson, Corps Nursing Sister Mrs. J. M. Porritt, Corps Sgt. Major F. W. Wilson and Sgt. Mrs. F. W. Wilson. Trenton representatives were District Officer R. E. Leavitt, DC, Robert A. Cameron and Mrs. Cameron while Picton was represented by Mrs. Frank Chapman, Mrs. Leslie Tolley and Mrs. Marion Sharp, all officers of the Picton Nursing Division.

SHIPS GO MODERN

A new type of 4,000-ton merchant ship stores its cargo in 148 containers 30 feet long and can unload and load again in five hours.

THE CANADIAN NATIONAL INSTITUTE FOR THE BLIND
ANNUAL APPEAL FOR FUNDS
IN HASTINGS COUNTY
SEPTEMBER 19th TO 30th
Give Generously
When The Volunteer Canvasser Calls
or send your contribution to the Treasurer,
MR. K. H. MACDONALD
Manager, Bank of Nova Scotia, Belleville.
(In Belleville the C.N.I.B. is a member agency of the United Appeal)

Western Horse Members Win At Kingston

The Quinte Western Horse Association was again well represented at the annual Kingston Fair with members bringing home many of the prizes and trophies.

Joanne McNevin won the Chris Locking Trophy as high point winner. Dennis Asseltine was the point runner-up.

Following are other Q.W.H.A. results:

Parade class — Charles Culmer, Mary O'Neil, Arthur Corfield, Pat Steele.

Junior equitation — John MacDonald, Rick Lange, D'Arcey Lawson.

Senior equitation — Joanne McNevin, Bob Hadley, Anne MacDonald, Ruth Jenkins, Sandy Hebert, Rick Lange.

Pole bending — Dennis Asseltine, Laverne Way, Roy Tokley, Charles Culmer, Jane Parm.

Barrel racing — Joanne McNevin, Lawrence Hudson, Jack Lange, Case Uitbeyerse, Chris Locking.

Pick-up race — Joanne McNevin, Dennis Asseltine, Chris Locking, Case Uitbeyerse.

Three-gated saddle horse — Mrs. C. Steele, Pat Steele, Nancy O'Neil, Charles Culmer.

Three Killed In Crash Near Peterborough

PETERBOROUGH (CP) — Three young area residents were killed Sunday morning in a two-car crash on Highway 7 about six miles east of here.

Dead are James Preston, 21, and Murray Lunn, 22, both of Peterborough, and Dale Russell, 21, of Lindsay.

Two other persons were admitted to hospital and were reported Sunday to be in satisfactory condition. John Hart, 23, of Millbrook had facial injuries and Faye Edgerton of Ida, Ont. had mouth, leg and chest injuries.

Vigodda Trial Is Postponed For One Month

Leonard Vigodda, 28, of Leslie Dr., Belleville, will stand trial next month charged with the theft of one-half million dollars worth of Canadian Government cobalt from Deloro.

Mr. Vigodda was to start his trial today in front of Judge Wilfred S. Lane of Picton, but Crown Attorney John Pringle said the trial was rescheduled tentatively to begin October 21.

Approval Given By Council for Flag Purchase

MARMORA — Approval was given at Marmora Village Council Meeting Monday night, for the purchase of 18 flags from the J. J. Turner Co. Ltd., Peterborough. Three of the flags will be Canadian, for use now at the Memorial Building. 5 Ontario flags, 5 Canadian and 5 Centennial the latter 15 to be erected on standards on the main street hydro poles for centennial year.

The meeting, the first of the fall season, was held in the new Council Chambers at the Town Hall and was presided over by Reeve Bill Shannon with all councillors present.

A gratifying report was given on the work at Booster Park, Crowe Lake, during the summer in charge of Keith McCoy, and plans were made to make more space available in the park for campers in the coming year.

A by-law was passed to change the present Marmora Association Library to Marmora Public Library effective January 1st, 1967, when the library will be under the jurisdiction of the municipality. A budget was presented for alterations necessary for moving the library quarters to the north side of the memorial building to provide for additional needed library space. The building committee was appointed to investigate the changes necessary.

The present library quarters on the south side of the building will be renovated and made available to the Senior Citizens organization for their permanent club rooms.

ARENA OPENING

A delegation at the meeting consisting of Jim Cook and Borden Bell requested that the Arena be opened at an earlier date than last year in order to assist the Midget Hockey Team to prepare for the Centennial district play-offs in the Dominion.

Winners for this district have to be declared by November 20th. This request was placed before the rink committee who will have a special meeting Thursday.

It was noted that since Mr. Albert Campbell has taken over the supervision of the village dump, there has been a marked improvement in the orderliness of the area. Mr. Campbell who was in attendance, requested and received the support of council in the prevention of illegal dumping and destruction of signs.

The village has been recently visited by Mr. L. A. Ellinton of the County Health Unit Sanitation Department requesting co-operation of builders in Marmora village in the construction of sewage disposal units according to the Public Health Act.

It was noted that schools in the village have been visited by nurses from the new Hastings County Health Unit recently set up.

In anticipation of the re-building of the county road from No. 7 Highway to Cordova in 1967, the village has asked for consideration from the Ontario Water Resources Commission of the sewage problem along Forsyth Street, which might make possible the installation of sewers at the time that Forsythe Street north of No. 7 is torn up. The County has been advised and has been in touch with the Water Resources Commission which is willing to time the work accordingly.

WILL EYE UN

JAKARTA (Reuters) — Indonesian army leader Gen. Suharto announced Sunday that Foreign Minister Adam Malik would lead an Indonesian delegation to the United Nations General Assembly session which opens in New York Tuesday. He said Indonesia would send a delegation to study the possibility of Indonesia's re-entry into the world body

Attention Veterans
ALL EX-SERVICE PERSONNEL AND THEIR DEPENDENTS ARE INVITED TO TAKE ADVANTAGE OF A FREE LEGION SERVICE. MR. IAN URQUHART, SERVICE BUREAU OFFICER FROM OTTAWA, ONTARIO, WILL BE AT LEGION BRANCH No. 99 ON SEPT. 20, 1966 FROM 1.00 P.M. TO 6.00 P.M. TO GIVE SKILLED ADVICE ON VETERANS' BENEFITS. ANYONE WITH QUESTIONS ON WAR DISABILITY PENSIONS, WAR VETERANS' ALLOWANCE, (BURNT-OUT PENSION), TREATMENT, OR HOSPITAL CARE IS URGED TO CALL OR WRITE THE STEWARD, LEGION HALL.
PHONE 968-9053 WHO WILL ARRANGE AN APPOINTMENT.

IN MEMORIAM

TWIDDY — In loving memory of a dear father, Foster I. Twiddy, who passed away Sept. 19, 1963.
What I would give if I could say,
Hello Dad in the same old way;
To hear your voice, see your smile,
To sit with you and chat awhile,
So you who have a father,
Cherish him with care,
For you'll never know the heartache,
Till you see his vacant chair.
—Ever remembered by his son Ray and family.

TWIDDY — In loving memory of a dear husband, Foster I Twiddy, who passed away Sept. 19, 1963.
He left us quietly,
His thoughts unknown,
But left us a memory,
We are proud to own.
So treasure him Lord,
In Your garden of rest,
For when on earth,
He was one of the best.
—Sadly missed by wife Annie.

TWIDDY — In loving memory of a dear father who passed away Sept. 19, 1963.
A light is from our household gone,
A voice we loved is stilled.
A place is vacant in our home,
Which never can be filled.
Some may think you are forgotten,
Though on earth you are no more,
But in memory you are with us,
As you always were before.
—Sadly missed by the family.

MARACLE — In loving memory of my mother, Mrs. Winnifred Maracle who passed away Sept. 19, 1964.
We do not need a special day,
To bring you to our mind,
For the days we do not think of you,
Are very hard to find.
If all this world were ours to give,
We'd give it yes and more,
To see the face of mother dear,
Come smiling through the door.
—Always remembered by son Doug, Mary and family.

Obituaries

ERVIN V. HOLLAND

TRENTON — Funeral services for Ervin V. Holland were held Saturday from Weaver Funeral Home. Rev. J. A. Payton of Grace United Church officiated. Bearers were Ronald Clarke, Dan Patterson, Martin Tiemstra, Carmen Schwager Lee Mallory and Cecil Snider. Interment at Mount Evergreen Cemetery.

A resident of R.R. 2, Trenton, Mr. Holland died suddenly Wednesday, September 14 at Trenton Memorial Hospital. He was 55-years-old. He had been employed at Breadner Public School for about two years. Born in Murray Township, he was the son of the late Mr. and Mrs. John Holland. He was a lifetime resident of the Trenton area.

He leaves his wife, the former Shirley Ann Peters; two sons, Robert and Wayne, at home; two daughters, Charlotte and Brenda, at home; three lotte, North Carolina, and two brothers, Earl and Edward of Trenton and Delbert of Charsisters, Faye (Mrs. Thomas Hanna) of R.R. 4, Stirling and Myrtle (Mrs. Randall Newell of Brighton. He was an adherent of the United Church.

MRS. RICHARD BUNT

The funeral of Mrs. Olive Claire Bunt of Mount Pearl, St. John's Newfoundland was held Friday afternoon, September 16 from the Weaver Funeral Home in Trenton to St. George's Church. Rev. Canon K. F. Blachford of St. George's Church officiated at the service. Interment was in the parish cemetery.

Bearers were Dr. J. E. Richmond, Dr. John Harrison, Dr. Tom McNally, W/C E. Hodgkison F/L Taylor Beal, and S/L Walter Scott.

Following a short illness, Mrs. Bunt died Tuesday, September 13 at St. Claire's Mercy Hospital in St. John's.

Born in St. John's, daughter of the late Heber and Lillian Parsons, Mrs. Bunt received her education at Brookfield and Littledale Schools in Newfoundland. She was a member of Gower Street United Church in St. John's.

Survived by her husband Richard Bunt, Mrs. Bunt also leaves a son, Dr. Douglas H. Bunt of Trenton, and one granddaughter Caroline Anne Bunt, also of Trenton.

Also surviving are a brother, Hector Parsons of St. John's, and two sisters, Mrs. Gwen Scott of St. John's, and Mrs. Margaret Miller of Gillingham, Kent, England.

BIRTHS

QUART — Barry and Kay (nee McGowan) are pleased to announce the birth of a son on Friday, Sept. 16th, 1966 at St. Vincent De Paul Hospital, Brockville, a brother for Carri Lynn. Mother and son doing well. S17-21

SMITH — Orvile and Prena (nee Wartman) are happy to announce the arrival of a son Barry Lee, at the Belleville General Hospital, on Sunday, September 18th, 1966. Weight 8 lbs., 8½ ozs. A brother for Bradley.

BUTLER — George and Marcia (nee Lee) wish to announce the birth of a daughter, Denice Dawn, Sunday, Sept. 18th, 1966 at the Belleville General Hospital, Sister for Monica. Mother and daughter doing well.

DEATHS

SIMMONS, Doreen Muriel L. — At Trenton Memorial Hospital, on Friday, September 16, 1966, Doreen Muriel Simmons, beloved wife of Grant R. Simmons, 95 Campbell Street, Trenton, daughter of Mrs. Florence E. Mason, Trenton, sister of Jack, Arthur, Leopold Mason of Toronto.
Rested at the Weaver Funeral Home. Service was held in the Weaver Funeral Home on Monday, Sept. 19, at 3.30 p.m. Rev. J. S. A. Spearman officiated.

FRAUTS, Mary E. (Nellie) — At Trenton Memorial Hospital on Friday morning, September 16th, 1966, Mary E. (Nellie) Frauts, 93 Byron Street, Trenton, wife of the late William Frauts, beloved mother of George, and William of Trenton, Reginald and Raymond of Belleville, Helen (Mrs. John McMaster) Colborne, Jack of Barrie, Gordon of Elliot Lake, and the late Arnold and the late Clarence Frauts in her 75th year.
Rested at the Weaver Funeral Home. Service was held in the Weaver Funeral Home on Monday, September 19th at 1.30 p.m. Rev. J. A. Payton officiated.
Interment was in White's Cemetery.

BLIGHT, Jack J. — Of 98 West Street, Trenton, passed away on Sunday, September 18, 1966, at Kingston, Jack J. Blight, husband of the late Frances Blight; dear father of John Jr., William, Bertram, and James of Trenton, Robert of Prince George, B.C., and Albert of Stockdale; in his 82nd year.
Friends are invited to call at the Weaver Funeral Home, Trenton, from Monday evening. Funeral Service will be held on Wednesday, September 21st at 2 p.m. in the chapel. Rev. D. Wilson officiating.
Interment in Mount Evergreen Cemetery. S19-21

MARACLE, Joseph Isaac — Of R.R. 1, Deseronto, suddenly passed away on Sunday, Sept. 18th, 1966, at his sister's residence, Cleveland, Ohio, U.S.A. Dear son of Mrs. May Sophia Maracle and the late Joseph Francis Maracle; dear brother of Katherine Viola (Mrs. Fred Kapel), Cleveland, Ohio; in his 39th year.
Resting at the White and Morris Funeral Home, from Tuesday afternoon, September 20th. Funeral Service will be held on Thursday, Sept. 22nd at 2 p.m. in Christ Church, Deseronto. Canon J. V. Temple officiating.
Interment in Christ Church Cemetery. S19-21

PRATT, Roy B. — 343 Bridge St. E., Belleville, passed away at the Belleville General Hospital Saturday morning, September 17th, 1966, beloved husband of Alice Merrick, dear father of Alice at home; in his 62nd year.
Funeral Service was held Monday afternoon at 2 p.m. from the Thompson Funeral Chapel. Canon R. B. D. Wright officiated.
Interment was held at Elmwood Cemetery, Corbyville.

CAISSIE, Anthony Joseph—suddenly at his home on Friday, Sept. 16th 1966, Anthony Joseph Caissie, 32 Ferry Street, Trenton, in his 48th year, beloved son of Mrs. Melina Caissie, Trenton, and the late Fidele Caissie, dear brother of Mrs. Jerry LeBlanc (Alice) and Aurel Caissie, Trenton, Mrs. Romeo Leger (Juliette) and Mrs. Ivan William (Theresa), Moncton, N.B. and Hector Caissie of Belleville.
Resting at the Rushnell Funeral Centre, 60 Division Street (near King) Trenton from Sunday afternoon until Tuesday, September 20th at 8.30 a.m. then to St. Peter's Church, Trenton for Requiem Mass at 9 a.m. Interment Mount Calvary Cemetery. S17-21

THOMAS, John Keir—suddenly at his home on Saturday, September 17th, 1966, John Keir Thomas, 17 Leonard Street, Trenton, in his 53rd year, beloved husband of Dora Perry, dear father of Mrs. Richard Pringle (Barbara) of Toronto, Chester Thomas of Yorkton, Sask., Charlene, John, Anthony and Barry all at home.
Resting at the Rushnell Funeral Centre, 60 Division Street (near King) Trenton, from Sunday afternoon until Tuesday morning, Sept. 20th at 10 a.m. then to St. Peter's Church, Trenton, for Requiem Mass at 10.30 a.m. Interment Mount Calvary Cemetery. S17-21

CARDS OF THANKS

We would like to thank Rev. Fr. O'Neill for his thoughtfulness and kindness also altar boys, relatives, friends and neighbors and many thanks to the ladies and gentlemen who helped with lunch and all who helped to make our anniversary party a success. Thank you one and all.
Bernard and Annie Freeman.

In Memoriam Verses
A Booklet, from which In Memoriam verses may be selected, is available at the advertising counter of The Intelligencer.

SPECIAL!
All This Week
KAOPECTATE
"For Treatment of Diarrhoea"
REG. 1.40
THIS WEEK ONLY
89¢
— Limit one to a customer —
DOLAN THE DRUGGIST
962-3406 Free Motor Delivery
Open Tonight 'Til 8 O'clock

Trenton News

By SULA GORLDO — 392-3529

J.R. Uttley To Be Ordained As Deacon

TRENTON — Next Saturday, Sept. 24, a former Trenton resident, John R. Uttley, B. Sc., A.R.C.O, will be ordered Deacon in an Ordination Service in St. George's Cathedral in Kingston.

Mr. Uttley, the son of Mr. and Mrs. James Uttley, of Belleville, (formerly of Trenton), received his early education in Trenton, attended the University of Toronto and spent four years in London, England, taking his music degree and studying theology.

DRIVER NOT HURT

Around 5:45 p.m. on Sunday, a car driven by Alec Andrew Fletcher of 240½ Front Street, Belleville, went out of control on the first concession of Brighton township, northwest of the village of Brighton, and skidded into a tree, damaging the 1961 vehicle to the extent of $400. Mr. Fletcher was not injured.

TENDERS CALLED

Tenders for the installation of a watermain and a sanitary sewer on Edwards Street must be in to the town Clerk by 2 p.m. today and will probably be considered by Trenton council this evening.

Use Donation To Construct Soccer Field

TRENTON — The Trenton Junior Soccer Club presented a cheque for $158 to Kenneth Couch, chairman of the Centennial Project Committee last week, to be used towards the construction of a soccer field in the waterfront park area. The money was collected during Junior Soccer Weekend tag days recently.

Meanwhile, the bowing green at the park is nearing completion with part of the area sodded.

Trenton Kiwanians have undertaken the construction of a softball diamond in the park.

Town workmen should enter the side shortly to install 6,000 feet of curb in the parking area.

A storm sewer to drain the area at the north end is nearing completion.

Power Boats Hold Combined Cruise on Bay

TRENTON — More than 30 boats from the Quinte and Trenton and RCAF Power Squadrons and the Bay of Quinte Trenton RCAF Yacht Clubs yesterday afternoon took part in a combined cruise on the bay. Purpose of the event was to promote interest in the water training program which gets underway on September 28. Weekly courses will be held at Breadner School, Middleton Park until some time in March, 1967.

The Trenton boats left from the government dock here and proceeded down the bay to Belleville where they joined Quinte Power Squadron and Bay of Quinte Yacht Club members. The large flotilla moved up the bay in V-formation, headed by Flight Lieutenant Tony Letestier in Coda-Barb.

At the Trenton RCAF Yacht Club, a barbecue wound up the day's proceedings. It is hoped to make the combined cruise an annual event.

Coming Events

BELLEVILLE THEATRE GUILD general meeting, Friday, September 23rd, 8.15 p.m. at Trio Motor Hotel. Guest speaker, Mr. George Morton, Drama Adviser, Community Programs Division, Department of Education, "Stimulation of Drama in the Province". Public and new members welcome. 519-31-32

O.O.P.P. SOCIAL EVENING, Every Monday, Elks' Hall, 119 Cedar Street, 8 p.m. sharp. Good Music. Good Fun. Everybody welcome. Admission 50c. 215-tf-mon

RUMMAGE SALE UNDER THE auspices Jewish Ladies Auxiliary at the Synagogue, corner Bleecker and Victoria, Tuesday, Sept. 20, 7 p.m. 514-19-20

MOVING ?
CALL
BRIDGE DELIVERY SERVICE LTD.
968-6711 or 968-9788

SOUTH AMERICAN STUDENT Sukhde Doobay of Guyana, makes friends with Holstein cattle on the James Reynolds' farm west of Foxboro. Sukhde is attending agricultural school at Kemptville with Lynn Reynolds, also seen in picture.

Ald. Don Joss Wins Tourney At Brantford

Alderman D. Greenleaf Joss won the Ontario Parks Association Golf Tournament over the weekend. The tournament open to all Parks working personnel and Board members was the fourth annual tournament and was held at the Brantford Ridge Golf Course. The trophy first instituted in 1963 was won by Jack Keay of Scarborough with Roy Herne from Sarnia winning it in 1964 and Tom Riley from Etobicoke in 1965. Chairman of the Board, Alderman Don Williams, after hearing the news said he will bring it up at the next Board meeting to issue an invitation to have the 1967 tournament here in Belleville.

Industry Will Be Discussed At Meeting

The Belleville Sales and Advertising Club opens its 1966-67 season at Columbus Hall Tuesday evening September 20th.

The opening meeting will be devoted to Belleville and industry. The theme of the evening will take the form of a panel discussion to deal with industry or the lack of it in the City.

The panel is to consist of His Worship Mayor Jack Ellis, a member of the Industrial Commission; Mr. Ernest Kneisel, the city's industrial Commissioner and Mr. Pat Houston, Manager of Pelmo Stellite and also a member of the recently formed Industrial Commission.

All three have agreed to present a 10 minute statement to Sales Ad members outlining their individual views of Belleville's industrial needs and ways in which they feel that more industry may be persuaded to settle here.

Following the statements, members of the club will be allowed to ask the panel members any questions pertaining to the subject.

Membership in the club has increased to 145 to start the new season and a varied program of activities is planned for the meetings ahead.

Rigors of Canadian Winters Not Appreciated by Guyanan

The 23-year-old son of a South American sugar plantation owner currently taking a two-year diploma course in agricultural science at Kemptville doesn't greatly appreciate the rigors of Canadian winters.

Sukhde Doobay of Guyana (formerly British Guiana) arrived in Canada in September 1965 and last winter had his first experience with ice and snow.

"From pictures I thought snow was something like sand," the young man of East Indian ancestry said yesterday as he visited with Kemptville school mate Lynn Reynolds at his father's farm west of Foxboro.

And Sukhde well remembers how he was caught off guard by the weather in late April this year.

With the end of the school year the young South American secured a job at a Winnipeg race track exercising horses. He left his warmer clothes at Kemptville and arrived in Winnipeg wearing only a sweater — in 10 below zero weather.

FARMING BIT STRANGE

On his way back to Kemptville Sukhde stopped off for a week's visit at the Reynolds farm west of Foxboro. The two boys reported for classes in Kemptville this morning.

Although farming the Canadian way is a bit strange to Sukhde, he is well acquainted with the growing of rice and sugar cane. On his father's plantations 500 acres of rice and about 200 acres of sugar cane are grown each year. There are also about 200 acres of coconuts.

The family also raises a type of beef cattle which thrives best in hot humid climate.

Few dairy cattle are raised and Sukhde had never seen cows milked mechanically until he came to Canada. In his country the weather is hot that cattle have to be kept under sheds during the heat of the day and sent out to graze only in the morning and evening.

PLANT RICE BY HAND

Sukhde says that the planting of rice is strictly a manpower operation with planting being done by hand in six inches of water.

After the grain germinates the fields are drained and when harvest time rolls around, the grain is cut and threshed by combine.

Harvesting of sugar cane is also a manpower operation. The 15 foot stalks are cut with a machete type cycle and loaded on scows for shipment to the sugar plant.

The costal area of Guyana is low with much of it protected from the sea by dykes built by the Dutch who originally developed the country. There are no roads in the interior with transportation being mostly by river craft or plane.

Temperatures in some part of the country soar to as high as 120 degrees.

Main exports of the country are bauxite, sugar and rice.

Gold and diamond mining is also carried on. Gold mining is mainly a manual operation with workers called "Pork Knockers" leasing government-owned property from which they mine the gold through an open pit operation.

After receiving his diploma in agricultural science at Kemptville next spring Sukhde hopes to go on to McGill University to take a soils specialty course. He is not yet sure whether he will return to Guyana to live.

More than 50 per cent of the population in Guyana are descendant of workers brought in many years ago from India to work in the sugar plantations. Sukhde's grandparents came to the country about a century ago.

Taxi Driver and Student Rescue Boy From Harbor

A taxi driver and a University student were credited yesterday with the rescue of an eight-year-old Belleville boy who drove his bicycle off a boardwalk into the Victoria Park harbor.

The boy, Brian Whalen, son of Belleville realtor, Don Whalen, of 41 Victoria Avenue in the city, was playing with a companion around 11:40 a.m. Sunday when the mishap occurred.

Fifty-two-year-old Willi a m Dimitie of 49 St. Charles Street, a cab driver for Central Taxi Co. of Belleville, was parked in the area awaiting a call on his car radio when cries for help from the Whalen boy's companion attracted his attention.

Dimitie rushed to the water's edge and jumped into the water where the boy was struggling to remain on the surface. The harbor is some five feet in depth at that point, but drops off sharply to 12 feet nearby.

A passerby, Laurie Rowbotham, 20, of 46 Catharine Street, also dove into the water, when he arrived on the scene and assisted Dimitie in getting the boy up onto the shore.

The Whalen boy, a non-swimmer, required no medical attention or resuscitation.

Two items were lost in the harbor during the course of the rescue: Whalen's bicycle, which was later recovered by the city fire department, and Rowbotham's eye-glasses, which are still presumably buried in the murky harbor bottom.

STEELWORKERS OBJECT

ATLANTIC CITY, N.J. (AP) The United Steelworkers of America took issue Sunday with President Johnson's economic policy, brushing aside the administration's wage guideposts as "inequitable and unworkable." The union, the third largest in the U.S. with 1,100,000 members, said the 3.2-per-cent guideposts "can only delay" the goal of full employment and full production.

DIAMONDS
RONALD KEEL
JEWELLER
256 Front St. at Victoria Ave.

50%
MORE INTEREST
4½%
SAVINGS DEPOSIT RECEIPTS
Redeemable ANY time
Interest on daily balance
MINIMUM DEPOSIT $5,000.00
GUARANTY TRUST
FEDERALLY INCORPORATED AND SUPERVISED
Capital and Reserve $35,000,000
Deposits in excess of $350,000,000
W. S. Wills, Manager
199 Front Street,
Belleville, 968-6711

CANADIAN ARTHRITIS & RHEUMATISM SOCIETY
BELLEVILLE BRANCH
ANNUAL DINNER MEETING
AT CHRIST CHURCH
WED., SEPT. 28th
6.30 P.M.
Speaker: Dr. FRANK S. BRIEN
VICE PRESIDENT OF ONTARIO DIVISION OF C.A.R.S. AND CHAIRMAN OF THE MEDICAL ADVISORY COMMITTEE, ONTARIO DIVISION.
TICKETS $2.00 — Available from any Board Member or Auxiliary Member.
O'Connor's Jewel Box - Thompson's Variety Store.

Smut in Corn Crop Seen In District

There is an increasing number of reports reaching the office in Stirling concerning smut in the corn crop. Jack Hagarty, the Soil and Crop Specialist for the Quinte area, reports that this condition is quite prevalent. The cause of this smut development can be attributed to unsettled weather conditions of the summer of 1966. The hot dry period of the summer occurred just when smut infection was at its most prevalent stage. / At the same time, due to the hot weather, most of the corn was just barely surviving. Under this weekened condition, the smut infection spread rapidly.

As far as is known at present there will be no detrimental effect from putting this smut infected corn into the silo. Smut is a fungus, not a mould. As far as is known fungus growth will not effect cattle feed. Also, as far as is known, as a fungus it should have no detrimental effect in the making of good silage.

There is no economic way to control this at the present time. It would add too much to the cost of the production of corn to try and spray for control during the growing season. In areas of high fertility where the corn can better combat poor weather conditions, there seems to be less smut infection and less damage. This observation is made on an area basis.

Bus Route Has Been Made Permanent

The temporary north end route of the Avondale - Parkdale bus put into operation with the reconstruction of North Front Street has now become a permanent run, according to the Belleville Transit Commission.

The bus runs up North Front Street to Craig Street; east on Craig to North Park and then north to Bell Boulevard returning to College Street by way of North Front Street.

Transit commission officials say it has been found that this route offers better service to residents in the north - east section of North Front Street and also eliminates a duplicate run on North Front Street from College Street to Bell Boulevard.

There will be no change in the timetable as result of making the changed route permanent.

FLOOR SANDING AND FINISHING
GLEN ELLIOT
136 Dufferin Ave. — 962-3660

TO BE SENT BY SEA
ABERDEEN, Scotland (CP) One of the prizes at a kipper barbecue in this old port's fish market is a year's supply of fish, to be sent anywhere in the world.

WALKER'S
GREAT ANNUAL FALL
TARGET SALE
STARTS THURSDAY
Sept. 22nd.
It's that wonderful saving time again! Time to save on all the new fabulous fashions for fall and winter that you dream about owning—for yourself, your family and your home. Be here early Thursday... and save in every department!
Shopping is Convenient on a Walker's plan account
WALKER'S
Where good taste in fashion is not expensive.

HOOVER WEEK
SPECIAL
● FAMOUS HOOVER "CONSTELLATION" (IT'S THE ONE THAT FLOATS ON AIR)
● COMPLETE SET OF TOOLS
● INCLUDES CARRYING RACK FOR THE TOOLS
● LARGE DISPOSABLE DIRT BAG

$49.95
Firestone STORES
224 PINNACLE STREET
DIAL 962-8673

THE INTELLIGENCER
Intelligencer Established 1834 — Ontario 1876
Published Daily by
ONTARIO INTELLIGENCER LIMITED
Belleville, Ontario, Canada.
Subscription rates:
By carrier 40c per week
By mail in Canada $15.00 per year; 8 months $8.00; 3 months $4.25; 1 month $1.75.
By mail to U.S.A. $24.00 per year and $2.40 per month.
Back copies 10c.
Authorized as second class mail by the P.O. Dept., Ottawa, and for payment of postage in cash.
Member of The Canadian Daily Newspaper Association; Member of The Canadian Press; Member of the Audit Bureau of Circulation.

Vorster—Logical Choice

Balthazar Johannes Vorster is the new prime minister of South Africa.

Even some of those who have supported the Nationalists and their policy of apartheid in the past may be alarmed about this choice.

They ought not to be surprised. Mr. Vorster was in the logical line of succession.

The father of apartheid as a determined policy, rather than as merely a recognition of the existing state of things, was Dr. Malan. He cloaked the policy with the conviction of the religious fanatic. Strijdom, who followed him, was a propagandist. Hendrik Verwoerd was tainted with intellectualism and endeavored to build a facade of nationalism for apartheid, with his talk of separate development and of bantustans.

To clear away the deceptive mists of this trio, a strong wind was needed, and Vorster is it —strong, and steady and bitterly cold.

In a few years we shall probably hear little of such altruistic plans as seeking to assist the natives to progress along the path to civilization.

The white society in South Africa, prospering on the cheap labor of the natives, needs an assured supply of workers who will never aspire to become entrepreneurs. Vorster is the man to provide this need, with no nonsense about catering to the ambitions of the natives.

Only one logical step remains — the establishment of an undisguised class of slaves. If Vorster is not the man to make this change—and it would be unfair to him to say at this early stage that he is not equipped to meet this challenge — then time will eventually raise up the man for the job.

Of course, time dwells with the blacks and the colored too.

Regimes which are built on blood drown in blood.

As the Nazis, Vorster's ideological predecessors, discovered.

Tax Relief

There is merit in Mayor Jack Ellis' proposal of a tax relief plan for senior citizens who have owned their own homes for at least 10 years and wish to remain in them.

Ellis pointed out in The Intelligencer on Tuesday the tax relief would be in the form of a credit to senior citizens for that part of their realty taxes which normally would be used for school purposes.

The limit of such tax credit would be $100 on the house in which they are living. Although means tests are an unpopular device, it is reasonable in this instance that provision should be made for such a test in order to avoid subsidization of citizens by others less well-endowed than themselves.

The rising cost of living hits hard at people on fixed incomes. The elderly whose pensions are stretched to the limit, and beyond, are among those who are finding the going particularly difficult.

Mayor Ellis had citizens in these circumstances in mind when he outlined his plan to council. He cited the fact that the old age security pension had remained static while wages in industry had been considerably.

The plan is subject to the approval of council —a decision is expected at next week's meeting— and if agreement is obtained the provincial government will be asked to sanction enabling legislation.

Who Is Retarded?

Residents of York sub-division in Trenton have little to scrawl about in their attitude towards establishment of a home for mentally retarded adults in their area.

The lack of any human considerations in their pleas that such a home would devaluate properties and put their children in danger speaks poorly for that area.

York sub-division residents, though, are not to be condemned alone. If it is any consolation to them, though it is no excuse, the attitude they displayed is nothing new.

Many forget the fact that a retarded person is human, not some kind of awesome monster waiting to kill the first person who dares walk near them.

People who think about other human beings as financial liabilities or mad monsters are themselves sporting retarded values.

No Malice, Alice

Today's young sophisticates, the females of the species, are amusing.

They peep out from the nest of their flowing locks with a bored air, apparently certain that their elders will disapprove of their display of modernity.

Actually they stir memories. They look like nothing so much as that antithesis of all sophisticates, Alice in Wonderland, who wore her locks just like that when she took tea with the Mad Hatter and his party or, later, Through the Looking Glass, confronted the Black Queen.

How charming.

And Little Lord Fauntleroy is back, too.

LOOKING BACKWARDS

"GLEANINGS FROM OUR FILES OF BYGONE YEARS

20 YEARS AGO

September 19, 1918

Objective of The Salvation Army's 1946-47 National Home Front Appeal now going on is $60,000, it was announced by Mr. Marshal W. A. Bishop, V.C., chairman of the Salvation Army National Advisory Board. "Increasing demands for social service and relief work have made it necessary to raise the objective over last year," said Mr. Marshal Bishop.

Fine friendship and good fellowship walked the halls of The Ontario Intelligencer building, when representatives from every department gathered to express good wishes to one of their number, Miss Ann Nicholson, as well as regrets for the severance of congenial business associations, and good wishes for the future. Miss Nicholson is severing her connection with the paper to enter Queen's University in the near future

30 YEARS AGO

September 19, 1908

Mr. R. B. Rowe, Cedar St., has returned home after spending a week in Toronto.

Mr. and Mrs. Elmer Leeman have returned to their home in Camnitton after a two weeks' trip to Western Canada and points in the United States.

The hostesses at the Ladies Lawn Bowling Club yesterday were Mrs. McGinnis, Mrs. McAlberan and Mrs. Arnold Thomson. The winning rink in the afternoon game was composed of Mrs. Richards, Mrs. Crous, Mrs. Thompson and Mrs. McBride, skip.

40 YEARS AGO

September 19, 1898

Alfred LeGault, man's estate in the Belleville Cemetery, in East Belleville, made the fourth hole on the course in one stroke from the tee yesterday afternoon. The distance was 152 yards. He played stroke with an iron. Mr. LeGault was practising a threesome. Several other players in the vicinity witnessed the stroke.

A new skating rink is to be built at Tweed.

Mr. S. Stortz is visiting friends in Toronto.

50 YEARS AGO

September 19, 1916

Bugle Band Sgt. M. Geroe of the 155th Battalion now in camp at Barriefield, is spending a short time in town.

Mr. Harry Frost of this city is spending a few days in Toronto. He is accompanied by his brother, Mr. Charles Frost, of Deseronto.

Mrs. S. J. Benson has returned home from Ottawa where she visited her sister, Mrs. T. W. Robinson.

Mr. C. I. White will leave shortly to spend a year in Nova Scotia where he has business interests.

Today in History

By THE CANADIAN PRESS

Sept. 19, 1946 . . .

The first battle of Saratoga was fought 180 years ago today—the 1777—without a decision. The British had planned to encircle the American rebels in New England, sending 8,000 men down the Hudson River under Gen. John Burgoyne to meet another army in Albany. Gen. Burgoyne took an unnecessary detour and was encircled by Benedict Arnold's forces. Arnold made a second attack and the British and they surrendered in October.

1356—The Black Prince of England captured the kings of France and Bohemia at the battle of Poitiers.

1846 — Robert Browning married Elizabeth Barrett.

First World War

Fifty years ago today—in 1916—British and German armies checked the Roumanian attack at Vulcan Pass (Vulcanul); rain and German guns slowed the Franco-British push on the Somme to a crawl; British troops made trench raids near La Bassee.

Second World War

Twenty-five years ago today—in 1941 — Germans in Paris executed two Communists after anti - Nazi demonstrations; 50 "Jews and Communists" were shot in Zagreb, Yugoslavia, for sabotage; Wing Cmdr. N. W. Timmerman of Kingston, Ont., was awarded the DSO.

Old Story

Hamilton Spectator

"Right-Year-Old Boy To Face Criminal Charge" — newspaper headline.

The Dickens you say!

"Sorry about that, Doc."

To Your Good Health

Gallbladder Removal No Problem for Many

By JOSEPH G. MOLNER, M.D.

Dear Dr. Molner: I know that the gallbladder is a vesicle attached to the liver, which receives bile from the hepatic ducts, concentrates it and discharges it after meals."

When the gallbladder is removed diet is very different and some foods (fried foods and fewer) are prohibited entirely.

This is my question. Can anything be given to replace the bile? — G. E. R.

What you say about the gallbladder is true, but what you say about the diet after its removal is not true.

Bile, which is necessary for digestion, is being produced constantly by the liver (the volume in 24 hours is about the same as that of urine).

Removal of the gallbladder does not mean that this supply of bile is lost. Instead it is discharged directly into the small intestine, where it will go anyway.

The difference is that it no longer is saved in a concentrated form to be discharged in larger amounts at eating time. In most cases there is a perfectly adequate supply to control digestion.

Innumerable people have no problem at all after removal of the gallbladder, and can eat anything. A few who already have exceptionally large meals, including a lot of fats, may have a little distress but can avoid it by reducing their intake.

There are some folks who lack other digestive essentials — hydrochloric acid, certain enzymes from the pancreas, pepsin, etc. There are medicaltions to supply these essentials if needed.

When digestive troubles persists after removal of gallbladder it is time to look elsewhere for the cause. Ulcers, hiatal hernia, colon disorders, function all disturbances.

* * *

Dear Dr. Molner: My six-year-old daughter has had swollen lymph glands ever since a live measles shot last October, and she runs a fever. The doctor can't find any cause except large tonsils and an infection that has to work its way out of her system. Should I take her to a gland specialist? — Mrs. B.

I question whether a gland specialist (endocrinologist) is necessary.

Reaction to live measles vaccine disappears within a week or 10 days, so I would look for some other reason for the swollen lymph glands. The enlarged tonsils seem to point to tonsillitis or chronic infection of the nasal or throat area.

* * *

Dear Dr. Molner: What is ruthi thyroid deficiency and what can be done for it? — T. D.

It's a mild lack of thyroid — not enough to be obvious, but enough to slow you down a bit, make you a little more tired than you should be. Small doses of thyroid drugs can make up the deficiency and give you more up.

* * *

Dear Dr. Molner: I had a mild heart attack (coronary) a year and a half ago. I am now 57 and in good health.

I have enjoyed steam and sauna baths since my 20's. I went to a sauna bath establishment but a sign on the door prohibited persons with heart defects from entering. What is your knowledge of this? — W. W. H.

I can conceive that the intense heat an subsequent perspiration could have some unfavorable effect on a person with coronary heart disease. Obviously the establishment has to protect itself and clients who have any type of heart trouble.

My suggestion is to stick to conventional showers and baths.

Ike Favors Conscription

Hamilton Spectator

Former U.S. President Eisenhower has an idea that could do much to keep the juvenile delinquents from rising into the stratosphere. He would call up all American boys when they reach the age of 18, and train them for 48 weeks — one year minus three weeks' vacation.

Conscription of youth might appear to be impossible in Canada a the present, but it has worked splendidly in many other nations, including the U.S. and Australia. A year out of the life of an 18-year-old, who isn't at university, couldn't possibly do him or his future any harm.

As General Eisenhower points out, the blanket rule he proposes would rub out much of the resentment, imagined or otherwise resulting from the present willy-nilly draft system. In addition, it would provide the U.S. with a much larger force of trained manpower on which to call in cases of national or localized emergencies.

Most important, from any nation's standpoint, a year's service in the armed forces does wonders for the young. It teaches them discipline and self-control, two qualities missing from the makeup of so many of today's privileged and under-privileged alike. In that reason alone, the Eisenhower suggestion will receive serious consideration. As a matter of fact, any scheme that would keep a couple of million energetic youngsters off city streets for 12 months at a stretch will be applauded wildly by many law-makers.

At the Supermarket

Windsor Star

Supermarkets traditionally have been tidy places. The various commodities are neatly stacked in bins and the price cards firmly affixed under each item. A citizen has noted recently, however, a deterioration — especially as regards the price cards.

In two different supermarkets he found the price cards in disarray, with some markers incomplete. There might be a lot — 3, with the other figure missing so the price might be 83 cents, 63 or 35 cents. Some commodities lacked price cards entirely.

He thought this might be due to customer carelessness which had distorted the markers. But that he came upon a whole row of a certain commodity under which there were no price markers at all.

In these inflationary days it is ever more important that the customer know the exact prices, without having to buy "right unseen" as it were. That a customer might be shocked at certain prices is all the more reason that he know just what they are before he puts the packages in his cart.

Fallible Machines

Christian Science Monitor

For a decade now we have been hearing about wonderful machines being developed which will translate languages faster than one can read them. They are certainly needed in this multilingual world. But can they be trusted to do the job as well as human translators?

The Sunday Times (London), commenting on the grafting of the British Broadcasting Corporation's Language Supervision Unit for economy reasons, warns of the dangers of unsupervised translation. The bloopers it cites show that a rendering can be both literal and wrong.

An Arab, translating a news dispatch stating "Four coaches of the train were telescoped into one," gave a dramatic version in his own tongue: "Four coaches of the train were flung so far that it required a telescope to see them." Another Anglo-English translator, thinking "strike" had only one meaning, turned "Australia's biggest oil strike" into "Australia's biggest oil stoppage."

And Mr. Khrushchev's famous challenge to capitalism: "We will bury you eventually" became, in the hands of a translator into French, the assertion of "We will bury you, maybe."

The difficulties of mechanical translation appear even when an American travels to another English-speaking land. In a British bakery he may ask for biscuits and get, instead, cookies. He would like to see a machine so smart that it would know which kind of English it is translating and respond accordingly.

Short Life For Indians

Vancouver Sun

The average fifty expectancy of the Canadian Indian male is only 33.67 years, according to information supplied to the House of Commons recently by the secretary of state's department.

This is a shocking disclosure in a dynamic society which mouths platitudes about equal opportunities for everyone; in the case of the Indians it really amounts to better opportunities to die.

Premier W. A. C. Bennett, dubbed an honorary Kootenay chief during his Cranbrook electioneering, held out vague — even quaintfied — assurances of provincial assistance to Indians. "Although it is a federal matter we are going to do more ourselves," he said. True, Ottawa has a responsibility, though there is a question of challenge to its jurisdiction. But Mr. Bennett was suspiciously vague. He was much more specific in addressing the voters at large — a 70 percent increase in health and welfare spending, a 58 percent increase in hospital beds over seven years. How much for BC's 40,000 Indians, Mr. Bennett?

Although he has proved himself to others to be an Indian giver of long standing, Mr. Bennett should take the phrase literally for a change. He should know that on his 66th birthday he was two Indians old.

Strictly Personal

Doctors and Patients

By SYDNEY J. HARRIS

"The most valuable part of my medical training," said the young intern, "was selling vacuum cleaners in the summer, between terms."

I nodded agreeably. It seemed sensible enough, although I had not the vaguest idea of what he meant.

"Not the most valuable," he amended, "but I got something I couldn't have got in medical school — and that is an understanding of how people feel about doctors.

"I'd be demonstrating a cleaner and would somehow manage to swing the conversation around to health and sickness and pretty soon the lady of the house would be telling me about her problems with doctors.

"And, you know, they almost all had the same problem: communication. They felt that their doctor didn't know how to talk to them, or wasn't willing to explain enough.

"Sometimes they added the opposite problem — the doctor didn't really listen to them, didn't give them a chance to explain fully, and made them feel foolish and ignorant for suppressing their fears. All these people respected what doctors did — but they didn't like the way they did it."

The principal reason for this attitude, it seems to me, has been the overspecialization in medicine: a trend which is essential, yet which is full of dangers.

In the last 30 years we have learned so much about the parts of the human body that the parts came to obscure the whole.

Doctors began to treat all wounds, or organs, rather than individuals, ignoring the ancient truth that the patient is a whole person, and not merely a collection of parts.

The rise of modern psychiatric knowledge has begun to check this superscientific approach to medicine. We now recognize that the patient's anxieties are an essential part of his illness (sometimes, indeed, the predisposing part), and that unless the doctor is skilled in the art of communicating with a patient, his treatment can be as harmful as it can be helpful.

It shouldn't be necessary to sell vacuum cleaners in the summer in order to learn the public's reaction to medical attitudes. The medical schools themselves should devote a portion of the curriculum to a course in "patient communication." It is fine for a doctor to have a warm bedside manner; it is even finer if his desk-side manner can prevent many patients from taking to their beds.

Socialism Curbs Freedom

Orillia Packet and Times

Now that socialist legislation is part of the program of practically parties of every persuasion and socialism itself has become "respectable," there is a tendency for Canadians, like the British before them, to lose sight of one vital fact. For the hard truth is that, in the long run, socialism will not work without compulsion.

Socialism, like the communism from which it differs only in its theoretical objective, is a system in which ownership and distribution of wealth are vested in the state. Since the state itself is operated by relatively few politicians, the means of production, depending on whether the state be a nominal democracy or a nominal communism, will ever they be called, they are in fact that Orwellian monster, Big Brother, and must of necessity be a potent factor in the unemployment and a generous betterment of the exploited be may be. Big Brother is a notoriously poor creator of wealth and encourager of enterprise in any field.

One has only to compare the brief effects of rigidly-controlled authoritarian states, like modern-day Russia and China or the Egypt and Greece of the Pharaohs, with those of free-enterprise states such as Victorian Britain or 20th century America, to appreciate the inevitable strategies conferred by freedom in man's battle to better his lot. The greatest expansion and use of individual opportunity ever recorded in history occurred in Britain in the first three quarters of the 19th century.

British exports doubled themselves every ten years, and exports of iron soared from 30,000 tons in 1815, to 70 times that figure by 1830. Never before had the world seen such an incredible explosion of created wealth as that engendered by the new free enterprise system. Although it was the attempt to bring the abuses of such runaway industrialism under the rule of law, to "humanize" the industrial revolution, that led the British down the long path of the welfare state.

It is one thing to legislate against the tyranny of the rich and the unjust exploitation of the many by the few, as the British sought to do, and quite another to substitute the arbitrary power vested in the place of the industrial leaders that British have done. A nation which embarked simply against an absolute monarch in a now growing restive under the rule of a bureaucratic civil servance, for the price of socialism, however enlightened and well-intended, is inevitably compounding "in order to enjoy this, you MUST do that . . .

In the long run, there is no substitute for freedom in the affairs of man. Organize it, limit it, here it on one or set to cushion its worst effects on the unwilling and the unable a of the unready, there remains the one essential ingredient of a progressive society. It is the inherent weakness of socialism and communism that, for all their concern with human welfare and well-being, they fail to understand the importance of freedom as the means of harnessing human energy to the making of human wealth.

Good Question

Hamilton Spectator

The CNR expects its 300-million-hour trains of the future to win the travel battle with planes, cars, and buses. Yes, but have you ever considered what will happen the first time someone pulls the emergency cord?

TORONTO STOCKS TODAY

TORONTO (CP) — Western oils continued their upward surge in heavy morning trading today on the Toronto Stock Exchange as the rest of the market followed with moderate gains.

Most Active Stocks

SALES TO NOON TODAY

(Supplied by Dunlop and Crawford 26 Bridge St. East)

Walnoco Oil 8000 340 unch.
Steel Can. 3300 22% down ⅛
Alcan 3500 30¼ down ⅛
Walkers 3100 27⅞ up ⅜
Belcd 3000 46⅛ down ⅛

MINES

Area 91000 280 down .06
Peerless 81000 18 up ⅛.
Candore 65000 24 unch.
Copperman 63000 118½ up ¾.

OILS

Provo 83000 448 up .05
Amer. Ledue 30000 25 unch.
Spooner 17000 60 down 1
Mid City 8300 329 unch.

Dynamic 7400 330 up .05
The oil index, which jumped 2.86 Friday, added .37 at 104.43.

A large land sale is to be held in Alberta's Rainbow Lake area Oct. 25 and it is expected that many companies will announce the results of their drilling programs after the sale.

Canadian Superior jumped 1¼ to 23, Banff and Dome ½ each to 14 and 25½ and Great Plains ⅛ to 11.

Industrials were firmer with Textron up 1 to 37¼, Inco ¾ to 87 and Bank of Nova Scotia ⅝ to 65¾. Stelco was up ¼ to 23. However, the company announced today it has rolled back its latest price increase.

Specialtires ran into a barrage of profit taking as Frobex slid 25 cents to 2.67 and Area 15 cents to 2.12. The companies are undertaking a joint drilling program in Quebec's Gaspe.

On index, industrials were up .19 to 147.72, base metals .01 to 88.17 and the TSE .20 to 141.12. Golds were down .23 to 109.84. Volume at 11 a.m. was 1,141,000 shares compared with 797,000 at the same time Friday.

Serious Butter Shortage Seen By Official

QUEBEC (CP) — A serious butter shortage resulting in runaway consumer prices is almost certain to develop this winter unless Ottawa assures sufficient imports of butter, the president of the National Dairy Council said today.

T. B. Cooper told members of the Dairy Industries Trade Association that Canada must import at least an estimated 20,000,000 pounds of butter.

Butter stocks held by the federal government's stabilization board, which supports the wholesale price of butter at 61 cents a pound, were inadequate to control the situation when the gap was filled by imports.

If government assurance of imports does not come at an early date, the expected shortage "will undoubtedly be reflected in further inflationary rises in prices of most dairy products," Mr. Cooper said.

Mr. Cooper said there was widespread uneasiness and an air of perplexity in the dairy industry—a $1,000,000 business involving farmers, processors, consumers and governments.

PRODUCTION DOWN

Since 1944, domestic demand for dairy products had outstripped farmers' supply, which both this year and last declined from the steady 1951-1954 level.

This had happened despite federal subsidies totalling some $100,000,000—about 17 per cent of dairy farmers' $600,000,000 total cash receipts.

Increasing numbers of dairy farmers, particularly those with small herds, were also losing to the more profitable and less demanding production of beef, hogs and grain, or were leaving farming to enter better-paying jobs in industry.

The dairy plants too were in a precarious position, Mr. Cooper said.

Their average net profit of about two per cent of sales was among the lowest in Canada's food and beverage industry.

This year's continuing cost inflation had made it impossible for many processors to absorb further increases and cover their operating costs.

Mr. Cooper called for a national dairy policy because the industry was "too important to the economy to afford the luxury of erratic policy changes or piecemeal, conflicting and balkanized policies."

His remarks were contained in a text of his speech given to reporters before delivery.

Deficit Virtually Unchanged In International Payments

OTTAWA (CP) — Canada rolled up a $736,000,000 deficit on international transactions in goods and services during the first half of 1960, almost unchanged from 1959 despite a better showing in merchandise trade.

Offsetting the export improvement was a sharp rise in dividends and increased interest and dividend payments, the Dominion Bureau of Statistics reported today.

Last year's first half deficit on all transactions totalled $735,000,000.

The $1,000,000 difference occurred when merchandise trade improved $40,000,000 to a $36,000,000 deficit and net payments on non-merchandise transactions widened by $41,000,000 to $730,000,000.

Expressed for balance of payments purposes, merchandise exports increased 20 per cent to $4,798,000,000 during the first half and imports 18 per cent to $4,834,000,000.

DBS noted that the expansion occurred despite transportation disputes in Canada.

The two most important changes in trade volume were heavy shipments of grain to Russia and China and a boom-ing trade in automobiles and parts between Canada and the U.S. under the automotive pact.

Main influences in the higher deficit on non - merchandise transactions were a rise in the interest deficit to $89,000,000 from $770,000,000 and a $21,000,000 increase, to $383,000,000, in net payments of interest and dividends.

Immigration operated as a counter force, to Canada's advantage. The 25-per-cent increase in immigration this year combined with a sharp reduction in the number of Canadians going to the U.S. for permanent residence—a result of new immigration regulations — to expand by $27,000,000 net receipts of migrants' funds and inheritances.

The current account deficit with the U.S. increased by $80,000,000 or eight per cent to $1,110,000,000. The surplus with Britain dropped 10 per cent to $323,000,000.

Canada's surplus with other countries almost doubled, to $233,000,000 from $117,000,000.

ANAF News

Many happy smiling faces were in view Friday as what might have been quite a drought was averted and everything was back to normal. So the social evenings can still carry on. The club is the place to fetch your guests on Friday and Saturday evenings for a pleasant night of relaxation and fun. There are darts and shuffleboard for the more energetic and a quiet game of cards can be enjoyed by others in the downstairs lounge while upstairs, when there is no dance, a tape recorder plays music to either dance to or sit back and listen to. As the long winter evenings draw near, it would be hard to find a more friendly and enjoyable place to spend a couple of leisurely hours with your friends.

The President, at this time, would like to ask the members to think about the ANAF 'Blood for Peace Week' that is coming up shortly. The exact date will be announced later and it is hoped that a large number of the comrades are able and willing to donate their blood to this worthy cause. This is a nation wide project and is helping out quite considerably so let us see that the proud Duke of Edinburgh Unit is doing its share.

Max Rollins is now recuperating at home but Cdr. H. Theobauld is still in the hospital condition and no visitors are allowed at present. A very welcome message was received from the 48th O.C.A. to the effect that some of the members were visiting Cdr. Fred Carmichael at the Orthopedic Hospital and making him feel a little less lonely. This club certainly appreciates this friendly gesture to a member away from his home town.

It has just become known that another member, who worked very hard for the club in the past, has been seriously ill for the past few weeks, namely, Frank Hall. The members especially the old sweats, hope that he will soon recuperate and will be up and around again hortly.

Saturday morning a well deserved tribute was paid to the Duke of Edinburgh Unit ANAF Vollies in a peewee football town. The boys covered themselves with glory. Just missing winning the championship by one run. Vice-president P. Stillhorick of the Minor Baseball League was on hand to present the boys with their well earned crests and through the courtesy of Mr. Ken Lawson, films were shown. The meeting concluded with hot dogs, ice cream and soft drinks to send a happy bunch of boys on their way home.

There is plenty of activity around the dart boards on Saturday afternoons and the winners receive nice cash prizes. The sports chairman will be announcing his plans for further sports activities, in the near future so keep watching for further announcements. A number of these events will be in support of the Centennial and we hope to do our part to help it out.

Dates to remember: Dance, Sept. 30th, 42th OCA Sports, Oct. 1st.

New Political Party Formed In Sudbury

SUDBURY (CP) — Formation of a new political party, the Canadian Progressive Party, was announced Sunday by its secretary, T. J. Terrell, 46, of Sudbury.

In an interview, Mr. Terrell said the party "will definitely" contest both federal and provincial elections. About 30 persons attended Sunday's meeting.

President of the new party is J. A. Chapelle, of Sudbury. A party statement said Mr. Chapelle is an office worker with International Nickel Co. of Canada Ltd.

OUTLINES PLATFORM

The statement also outlined the party's five-point platform: Economic growth through legislation to curb the rising cost of living;

—Greater and more equalization in the distribution of tax revenue;

—Formation of a Northern Ontario province for "reasons of socio - economic conditions";

—Free education at all levels of schools;

—Provision for greater distribution of wealth to upgrade living standards of lower income groups.

Police Seize $200,000 in Counterfeit Bills

MONTREAL (CP) — RCMP and Montreal city detectives have seized about $200,000 in counterfeit $50 bills as a result of one of a number of weekend raids.

The investigation continues into the appearance in the Montreal area of dozens of the bills which police said seem to be numerous, cleverly contrived and possibly nationwide in circulation.

Eight men were taken into custody for questioning in the weekend operations, but all were later released.

The $10,000 in bogus bills were reported to have been scattered in a northeast Montreal area by two men who fled in a car Saturday night as police closed in on them.

About 100 plainclothesmen from the two police forces staged a dozen raids starting Friday night.

ISSUE WARNING

On Saturday both forces released a statement warning the public about the counterfeit currency.

The bills, though deceptive, contained "minute printing defects."

Police urged the public to compare the pictures of the Queen appearing on the genuine note and on any suspect $50 bill. The genuine bill features a picture that is "lifelike" in its portrayal of the Queen, the police said.

Officers also described the counterfeit notes as having plainchettes which could not be picked off, unlike those on genuine notes.

Plainchettes are the circular discs of paper scattered at random into the pulp during the paper-making process.

Counterfeited plainchettes are just dots of ink.

BALTIMORE, Md. (AP)—Secret Service agents reported Sunday the seizure of $435,000 in counterfeit $50 bills. Andrew King, 36, of Patterson, N.J., was charged with having them in his possession.

CHANGE THE CHANGERS

Australia must modify about 245,000 cash registers and accounting machines to prepare for conversion to decimal currency.

$435,000 in Bogus Bills Uncovered

BALTIMORE, Md. (AP)—The U.S. Secret Service says a counterfeiting counterfeiting operation that spanned the continent has ended in the arrest of a man in a parked car near this city's nightclub section and the discovery of $435,000 in bogus bills in a home.

Two Baltimore policemen awakened Andrew E. King, 36, jury of everything but murder or piecemeal, conflicting and balkanized policies."

His remarks were contained in a text of his speech given to reporters before delivery.

Convict Locks Four Guards Into Cell

MONTREAL (CP) — Raymond Sigouin, 25, locked four guards in a cell he had occupied in Montreal's new courthouse Sunday, then walked downstairs and out a back door to freedom.

In his pocket as he left, said police, were the keys to the cell.

There was no immediate explanation of how Sigouin managed to herd the guards into the cell.

The escapee was being held in connection with a recent bank robbery in suburban St. Laurent.

The four guards were reported to be from Bordeaux jail, a provincially-operated institution in north-end Montreal, from where Sigouin had recently been transferred to the courthouse.

Rescue Unit From Trenton Called Off

TRENTON, Ont. (CP) — The air - sea rescue unit here reported today that a young airplane pilot and a girl passenger, missing since Sunday evening on a flight from Wingham, Ont., turned up safely this morning.

Ronald Hitchings, 19, of Wingham and Shirley Martins of RR 4, Wingham, walked out to a highway in Gravenhurst Township, Bruce County. There was no immediate information on what happened to the light plane in which they had taken off for a 30-minute hop.

They turned up about 25 miles from where the plane had taken off.

Looking for an investment that offers Security Plus Extra Interest?

GET 5½% SIMPLE INTEREST WITH TORONTO-DOMINION 6-YEAR SAVINGS CERTIFICATES

Available in convenient amounts from $10 to $50,000 (a $10 certificate costs only $7.50) and may be cashed anytime if you need the money.

Go-Ahead people bank on TORONTO-DOMINION
The Bank where people make the difference.

E. J. BURGESS, Manager — 202 Front St. and Bridge St. E., Belleville, Ontario.

GUARDIAN DRUG STORES

SPECIALS

SEPT. 19 - SEPT. 24

ARRID Cream Deodorant	78c	63c
BRECK Hair Set Mist	$1.49 99c	83c
CONFIDETS 12's	53c	2/89c
FLUSH-A-BYES	$2.49	$2.09
GILLETTE SUPER STAINLESS STEEL BLADES 10's	$1.45	$1.19
INFANTOL Liquid 16-oz.	$3.50	$2.77
LISTERINE Antiseptic 14-oz.	98c	73c
LUSTRE CREAM Shampoo	$1.29	$1.07
MACLEAN'S Tooth Paste	$1.19	87c
NICE 'N EASY	$2.25	$1.88
ORNAL 8's	$1.49	99c
SCORE	89c	69c

KELLY'S DRUG STORE
411 Bridge St. E. Dial 962-5333

BARTON'S PHARMACY
154 Front St. N. Dial 962-0096

OFF THE RECORD

By Ed Reed

"You must stop worrying . . . First your hair turned gray, then it fell out, now your scalp is turning gray."

Truck Axle Breaks, Goods Fall in Creek

An accident near the Intersection of highways 33 and 14 in the Village of Stirling at 12.30 a.m. today caused an estimated $2,000 damage to a truck, a bridge and Stirling Creamerie.

A transport truck loaded with mid-way amusement rides and motors, driven by Ralph W. Hamilton of Toronto, and owned by Peter March Amusement, Whitby, was southbound through Stirling when the rear axle broke. The truck swerved, glancing off the Rawdon Creek bridge and the back end smashed into Stirling Creamerie, breaking two plate glass windows in the creamery.

The truck's load was strewn all over the area, some of it even ending up in Rawdon Creek.

SHOP SWAP SELL SAVE IN THE WANT ADS 962-9171

SHENANIGANS®

GENUINE REPTILE

EVERY WOMAN'S DREAM . . .

- Genuine reptile . . . The All New "Classic" . . . Every woman's dream, also perfectly matched, magnificently matched.
- The new walking boots* . . . A full cushion heel and instantly cradle your foot from heel to toe — Gives you walking comfort all day long.
- Elegant styling . . . Canada's finest shoe designers have been chosen to bring you the utmost in fashion and comfort.
- Matching handbags . . . are available to go with your new "Shenanigans".
- Colors . . . A wide variety of lovely new fall hues.
- Sizes . . . 5 to 11
- Widths . . . AAA-AA-B

SHOES 19.95
HANDBAGS 22.95 and 23.95

LESLIE'S SHOE STORE LTD.

255 Front St. Fine Shoes - Luggage 962-5339

Mr. and Mrs. Walter Gordon Bailey, 267 Dundas Street W., Trenton, are shown following their recent marriage in Riverside United Church, London, Ontario. The bride is the former Elizabeth Kish, daughter of Mr. and Mrs. Charles Kish, R. R. 1, Strafforville, and the bridegroom is the son of Mr. and Mrs. F. R. Bailey of Tillsonburg.

WEDDING

WILLIAMSON — GAWLEY

MARMORA — Rev. V. J. Spence officiated at the wedding ceremony in Sacred Heart Church, Marmora, recently, when Mary Linda Lou Gawley, daughter of Mr. and Mrs. Robert Gawley of Marmora was united in marriage to Clarence Wil. Hamson, son of Mr. and Mrs. Joseph Mercadent of Islington.

Wedding music was provided by Mrs. Hugh Brady, who also accompanied the junior choir in appropriate nuptial selections.

Given in marriage by her father, the bride wore a floor length bridal gown of white peau de soie highlighted with a Chantilly lace jacket with petal point sleeves; also featuring a detachable chapel train. An elbow length veil was held by a crown of seed pearls and she carried a white Bible crested with red rose and white baby mums.

Mrs. Larry Williamson, sister-in-law of the bride/room as matron of honor and the bridesmaids the Misses Judith and Janet Gawley, twin sisters of the bride and Miss Roxanne Gawley another sister were dressed alike in Empire style gowns in larkspur blue peau de soie with detachable panels at backs. All wore matching headdresses of larkspur blue petals with small veils and each carried a bouquet of matching blue tinted mums.

Mr. Larry Williamson, twin brother of the bridegroom was groomsman, while Mr. Bud Williamson, Mr. Arthur Williamson also brothers of the bridegroom and Larry Gawley, brother of the bride were the ushers.

Immediately following the ceremony a wedding breakfast was served at Sacred Heart Parish Hall, and later a reception was held at the Marbis Point Lodge, Crowe Lake.

For the wedding trip to Miami, Florida, the bride chose a two - piece suit of beige lace over crepe, gold accessories.

On return the couple will live at Cookeville.

SOCIAL and PERSONAL

Before her marriage, Mrs. Ronald Smith, the former Wilma Jean McPherson, was entertained at a presentation party given by the office girls of Ontario Hydro, Mrs. Joan Stinson was hostess and Mrs. Peter Hofstra co-hostess at a miscellaneous shower held at Mrs. Stinson's home. A kitchen shower was given at the home of Mrs Allen Boyd by Mrs. Ronald Sherman and a cup and saucer shower at the home of Mrs. Robert McMullen. Mrs. Earl Gray of Plainfield entertained at a miscellaneous shower at her home and a recreation was made to the bride by the Hydro Social Club. McPherson entertained at a trousseau tea in her daughter's honor. The wedding party was entertained by Mr. and Mrs. G. McPherson following rehearsal.

EXPECTS REVOLT

MONTREAL (CP) — Vergvari Tibor, president of the Quebec section of the 1956 Freedom Fighters of Hungary, told a meeting of the organization Saturday that another Hungarian revolt is imminent. Mr. Tibor said he has just returned from a visit to his homeland where he saw trends indicating the country is again heading toward rebellion.

—Photo by William E. Riley, Belleville

MR. AND MRS. RONALD M. SMITH
Smith – McPherson

Eastmuster United Church, Belleville was the scene on September 10, 1955, at 12 noon, of the marriage of Wilma Jean McPherson, and Ronald Morley Smith. Rev. Alexander McDovell performed the ceremony, Mrs G. H. Rennie was organist and Mr. Ernest Colebourne, soloist. The bride is the daughter of Mr. and Mrs. Gordon McPherson, R.R. 3, Belleville and the bridegroom is the son of Mr. and Mrs. Morley F. Smith, R.R. 1, Belleville.

Given in marriage by her father, the bride wore a floor-length A-line gown of crystal satin, fashioned with an empire waistline, portrait neckline and elbow-length sleeves bordered with Alencon lace. Appliquer of Meecon lace trimmed the bodice and a chapel train fell from the waistline at the back, attached by a bow of the same lace. Her four-tier, shoulder-length silk illusion veil was caught by a pearl and crystal crown, and she carried a crescent bouquet of white gardenias, yellow roses and stephanotis.

Mrs. James Robertson of Toronto, aunt of the bride, as matron of honor was dressed in a floor-length sheath gown of peppermint green French crepe, featuring an Empire waistline, emerald green velvet bodice and elbow length sleeves. Emerald green velvet leaves trimmed the waistline as well as the peppermint green wedding ring headpiece, and she carried a bouquet of yellow roses and white Shasta daisies. Mrs. C. Payette, Miss Joyce McPherson, sister of the bride and Mrs. W. Loomis, sister of the bridegroom, as bridesmaids, were dressed identically to the matron of honor.

The flower girl, Miss Joanne McMullen, cousin of the bride, wore a floor-length dress of white crystal satin, with emerald green bodice, Empire waistline, and short sleeves. She carried a miniature bouquet similar to that of the bridesmaids and wore a wedding ring headpiece of white Shasta daisies.

Mr. James Stephens of Oshawa was groomsman and the ushers were Mr. Larry Vance of Kingston, Mr. Johnny Johnston of Brockville and Mr. Douglas Yates of London.

At the reception at the Belleville Shrine Club the bride's mother received the guests, wearing street - length dress of jade green crepe with a lace bodice and elbow length sleeves, matching accessories and a corsage of white baby 'mums and yellow roses. She was assisted by the bridegroom's mother, who wore a jacket dress of sapphire blue silk matellasse, white and sapphire accessories and a corsage of white and blue tinted 'mums.

For her wedding trip to the Adirondacks and Atlantic City the bride chose a sleeveless dress and matching coat of forest green double knit with white fur pillbox hat, black and white accessories and a corsage of white and bronze 'mums.

On their return, the couple will live at 176 Herchimer Avenue, Belleville.

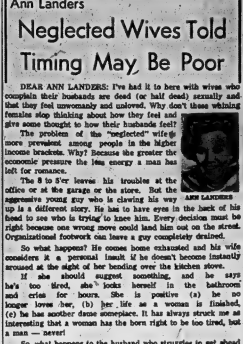

Ann Landers

Neglected Wives Told Timing May Be Poor

DEAR ANN LANDERS: I've had it to here with wives who complain their husbands are dead (or half dead) sexually and that they feel unwomanly and unloved. Why don't these whining females stop thinking about how they feel and give some thought to how their husbands feel?

The problem of the "neglected" wife is more prevalent among people in the higher income brackets. Why? Because the greater the economic pressure the less energy a man has left for romance.

The 9 to 5'er leaves his troubles at the office or at the garage or the store. But the aggressive young guy who is clawing his way up is a different story. He has to have eyes in the back of his head to see who is trying to knee him. Every decision must be right because one wrong move could land him out on the street. Organizational foulout can leave a guy completely drained.

So what happens? He comes home exhausted and his wife considers it a personal insult if he doesn't become instantly aroused at the sight of her bending over the kitchen stove.

If she should suggest something, and he says he's too tired, she locks herself in the bathroom and cries for hours. She is positive (a) he no longer loves her, (b) her life as a woman is finished, (c) he has another dame someplace. It has always struck me as interesting that a woman has the born right to be too tired, but a man never!

So, what happens to the husband who struggles to get ahead and isn't sure he's making it? His wife lets him know he isn't making it at home either and he becomes doubly depressed. More conflict, more guilt, more anxiety — and finally total incapacitation.

You won't print this letter because you always take the women's side. Well I feel better for having written it. Now you can throw it on the floor, Babe. Thanks. — WALL STREET WARRIOR.

DEAR WARRIOR: Your letter was too good for the floor. You make sense, boy. Now, read on:

* * *

DEAR ANN LANDERS: Do you know why so many women complain about insufficient physical attention from their husbands? Well, I can tell you. It's because their timing is lousy, that's why.

Most men come home from work about 6:00 p.m., exhausted from fighting with employees, associates, bosses and the word know of all — customers. The minute he hits the door, the kids are on him. Gloria needs a new dress for a party. Junior wants an electric guitar. All through dinner the kids are campaigning and the little woman is in there hooking up the kids.

When dinner is over the wife starts on what she needs. "The washer broke down today. It'll cost so much to get it fixed we really ought to buy a new one. "My mother needs an operation. You know who is going to have to pay for it." "The living room rug is so shabby I'm ashamed to have people in. I saw a real bargain advertised in the paper . . . . . "

All this chatter goes on and on until the lights go out. And then — sowie! In two seconds the husband is supposed to turn into a sex maniac.

This has happened so many times at our house that I'm sure it happens in thousands of other homes. So stop sending people to doctors, Ann. Tell the wives to improve their timing and they won't be so frustrated. — VETERAN OF DOMESTIC WARS.

DEAR VET: You and Warrior must be reading each other's mail. And thanks to you both for your contribution to my mail today.

(Advertisement)

EARN UP TO $100 A WEEK OR MORE

BIG PAY JOBS WAITING for MARVEL GRADUATES.

MARVEL BARBERSTYLING SCHOOLS Established over 40 years. Offers you "MARVEL WAY" training. Complete course DAY or EVENING. For free brochure, write or visit MARVEL BEAUTY SCHOOLS Established over 40 years. Dept. BL, 219 Bloor St. W., Toronto

SHIP BECAME CRECHE

HALIFAX (CP) — Mr. and Mrs. Antonio Tropiano of Naples became celebrities when travelling to Canada aboard S.S. Queen Frederica. Three days from Halifax, Mrs. Tropiano gave birth to twin girls. "All I did for three days was shake hands," said the proud father.

SATISFACTION GUARANTEED BY JACK IRELAND

IRELAND'S LIQUIDATION SALE OF QUALITY BEDROOM SUITES AND OTHER FINE FURNITURE

Jack Ireland

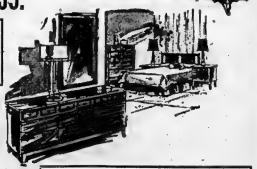

DRUION BEDROOM SUITE
Panel bed, 48" double dresser with mirror, 4-drawer chest, bureau finish. Ideally suited for newlyweds on a budget.
Compare at $149. ..... NOW $99.

DAVELUYVILLE 3-PIECE BEDROOM SUITE
54" double dresser with mirror, 4-drawer chest-on-chest and panel bed. A most attractive suite in shaded walnut finish.
Compare at $189. ..... NOW $139.

DAVELUYVILLE 3-PIECE BEDROOM SUITE
Panel bed, 60" triple dresser and 4-drawer chest — with matching fronts and panel bed. Beautiful walnut finish.
Compare at $280. ..... NOW $168.

VICTORIAVILLE SPECIAL BEDROOM SUITE
56" triple dresser with mirror and 4-drawer chest with solid tops, gables and fronts. Panel bed. You must see this suite to appreciate its smart styling. Choice of Shaded Walnut or Limed Oak finish.
Compare at $279. ..... NOW $179.

PRINCEVILLE 3-PCE BEDROOM SUITE
60" triple dresser with wooden framed mirror and large chest-on-chest, solid tops, fronts and gables, finished with 3/4 wood grain. Panel bed (choice of height) to vary, optional.
Compare at $299. ..... NOW $199.

BEVERLEY CONTINENTAL ENSEMBLES
With choice of headboards.
Compare at $69. ..... NOW $58.88

SEALY MATTRESSES
220 Coil.
CLEARING AT $29.88

SEALY DELUXE SUPREME MATTRESSES
320 coil, quilted.
PAIR $79.95

NEW SHIPMENT OF POLE LAMPS
A LARGE DISPLAY PRICED FROM .. $14.95

JUST ARRIVED! COLONIAL DINETTE SUITE
A beautiful suite by Kilgour with table and 4 chairs. Hutch available at extra cost.
Compare at $329. ..... NOW $249.

STUDENT'S DESK AND CHAIR
Compare at $44.95 ..... NOW $33.95

HOSTESS CHAIRS
PRICED FROM ..... ONLY $13.95

BEFORE YOU BUY FURNITURE OR APPLIANCES, CHECK THE QUALITY & PRICES AT

IRELAND'S FURNITURE AND APPLIANCES

380 FRONT ST. (Just South of the Upper Bridge) DIAL 962-3401

– AMPLE FREE PARKING AT THE REAR –

VISIT OUR LOW OVERHEAD LOCATION

FORT WILLIAM, Ont. (CP) — A sword carried in the Boer war was used to cut the wedding cake of Mr. and Mrs. James Hall last year on education, one of its main interests. Mrs. L. E. Dion said most of the money made for parish scholarships and scholarships for seminary candidates.

KEEP FAMILY SWORD

FOCUS ON SCHOOLS

WINNIPEG (CP)—The Manitoba Catholic Women's League, numbering 4,400, spent $22,500

Rite-Way BEAUTY SALON SPECIALS

MONDAY TO THURSDAY
8.30 a.m.
For ½ hour only!
SHAMPOO & SET and Cut
250 Complete
Regular $4 Value!

To start off our Fall Season, Rite-Way is introducing these specials! From a child's haircut to the fanciest new style — you can rely on Rite-Way!

PLEASE PHONE FOR APPOINTMENT: 962-9393

MONDAY TO THURSDAY
8.30 a.m.
For ½ hour only!
PERMANENT WAVE
498 Complete

MONDAY TO THURSDAY
1.00 p.m.
For ½ hour only!
5 MINUTE COLOR SHAMPOO & SET
250 Complete

ALL WEEK SPECIAL
COLD WAVE
649 Complete

Mr. Fred, Rite-Way's leading Hair Stylist, will be at the Salon for consulation Mon., Tues., Wed.

Rite-Way DUNDAS STREET WEST, BELLEVILLE

TENT SILHOUETTE FOR FALL — The full A-shaped dress in checks by Wragge, and the floor-length formal in pale yellow with a jewelled yoke, by Dominic, show the new tent silhouette for fall. The belted dress has a knitted collar. (CP Photo)

Tent Silhouette Is Back

NEW YORK (CP)—The tent silhouette is back.

Probably Canadians won't be wearing it until spring. We always have to see a style in newspaper and magazine photographs for at least six months before we're willing to gamble on it.

But 20 days of concentrated fall fashion showings in New York have placed the tent silhouette right in the forefront. It appeared in all the collections.

It isn't always called a tent. One fashion writer renamed it the wigwam, as more appropriate for North America. Many of the designers referred to it as the pyramid. This word seemed more in keeping than tent with the return-to-elegance theme noticeable in most of the collections. Other designers came up with dome. For those who were holdouts for the continued bouncy young styles, it's the swinger.

Whatever you call the new silhouette, it's wide - skirted. Some of Pauline Trigere's coats measured at least 5½ yards around the hem.

The tent coat swings from small shoulders or from under a high flat bosom. Many of the designers combine the tight, high-necked rajah shape at the top with a flaring hemline.

CALLS THEM CONES

Tent coats appeared in all the winter fabrics, in tweeds, plaids and stripes. They came in the bright new fall colors, too. Norman Norell featured a vivid pumpkin tent coat and skirt combined with a bright blue turtleneck blouse.

Bright colors are also favorites with Phillip Tournaye, designer for Modella. Or else he likes his big coats in two colors, such as black with a camel yoke.

A turquoise tweed - eight-to-length tent coat was teamed by Adele Simpson with a black-and - white horizontally striped dress.

Geoffrey Beene introduced the flaring silhouette in his new pseudo-suits, designed to be worn in place of a dress. They look like a two-piece suit but aren't intended to be worn with a blouse.

The jacket, which he calls rickshaw, is in pyramid shape, narrow at the shoulders and flares wide and low over a slim skirt. One interesting pseudo-suit was in steel-grey flannel. He also likes such fabrics as tweeds, heavy silk crepes and silk satins for his new suit style.

SILHOUETTE IS OLD

The use of the tent silhouette in afternoon and evening fabrics is new but the silhouette itself appeared some 20 years ago. This was the loose-swinging coat.

There was an important difference, however. In 1947 Christian Dior plunged the skirt down to mid-calf. So these tent coats really were tents. Today's version is short, as short as the dresses they cover. That's probably the reason for the half-humorous description of fall's big coat as the pup-tent.

The early tent silhouette was confined to coats. Now it includes dresses. It is a change from the slim sheath we've had for so many seasons. And it bypasses the waist.

Mollie Parnis likes the silhouette in a soft, fluid bat full shape which swings wide at the hem. Donald Brooks calls his version the swing. "It begins at a deliberately flattened high bosom and then conceals its fullness within an enormously deep inverted fold at the front," he says. Wragge introduces a black yoke and black sleeves in a black-and-white tweed tent dress.

For evening the tent silhouette becomes spectacular. There was a big floral printed cire coat in blues and yellows by Tournaye for Modella. Oleg Cassini presented poison green silk with stained-glass circles. Mollie Parnis created a paisley print velvet dome on chiffon to look like animated snakeskin.

For ultra-elegance there was her dome formal gown of pale pink satin, the long sleeves and shoulders paved in jewels.

Sucessful Living

Wed for Love, Loot That Is the Question

DEAR DORIS: I would like very much to go back to school and then to university. But I am in debt. I could sell my car but I know I could not complete school unless I was married and had something to work for. I am 21.

I could still accomplish this, not by marrying the girl I love, but a girl I used to go with, who still loves me. I don't want to hurt either one of them.

The girl I am going with now and myself love each other very much. She is not working at the present time. What can I do? — TROUBLED.

DORIS CLARKE

DEAR TROUBLED: Your life story threatens to end with: "So he married the girl who could put him through college and they lived unhappily ever afterwards." What a grim fairy tale!

A marriage with love is worth waiting for. My advice is to keep your job, complete high school at night, save up for university and marry the girl you love when you can.

It's a long life. Make it a merry one!

* * *

DEAR DORIS: I have been asked to M.C. a recreation club banquet. Would you have rules for this job? — CLUB CHAIRMAN.

DEAR CHAIRMAN: As Master of Ceremonies, you can set the pace and make or mar proceedings. You provide the background.

One brief description of an M.C.'s duties says: "He should stand up so people can see him; speak up so they can hear him; shut up so they will like him." He puts everyone in a good humor, keeps the program on schedule, sends everyone away feeling he has had a good time. A tall order!

You introduce the guests, so you need the facts about them ahead of time. Your well-worded remarks should make each person feel at home.

How do you keep your program on schedule, when the guest speaker goes on overtime? Pull his coat tails? No! But you can scribble the words "Three minutes left" across his program. Or hand him your watch. Better still is the kind of friendly pre-arrangement which means he will be watching for a signal from you.

Above all, keep the occasion cheerful. Don't let panic freeze your facial muscles. Smile.

* * *

(Doris can help you with that puzzling decision. Write to her, enclosing a stamped, self-addressed envelope for private reply.)

Women's Institutes

RYLSTONE W.I.

RYLSTONE — Mrs. Murray Meiklejohn entertained the Rylstone Women's Institute on Wednesday afternoon for their September meeting. The Dame of the meeting was historical research. Mrs. Lindsay Anderson, president was in charge of the business.

Mrs. Ernest Irwin gave a report on the work that has been done at the Centennial Park and presented bills for park expenses. Mrs. E. L. Andersen was chosen as delegate to the Institute area convention to be held later this month in Peterborough. Mrs. Ernest Irwin was chosen as alternate.

Mrs. Ernest Irwin introduced the guest speaker, Mrs. Granwille Meiklejohn of Marmora, a former Rylstone resident and Institute member, who gave a talk on refinishing furniture and centennial projects. She also displayed a few items she had made or refinished. There was also a display of antiques by the members.

Mrs. Irwin introduced Mrs. Percy Gordon, also of Marmora, who put on a display of liquid embroidery.

Mrs. E. L. Anderson thanked Mrs. Meiklejohn and Mrs. Gordon and Mrs. Charles Stewart presented each of them with a gift.

COLORS LIGHT UP

MONTREAL (CP) — Products displayed at the national floor covering exhibition here indicated brighter rugs and tiles will be in evidence this year in even the most conservative homes. Imitation brick and stone coverings with area rugs in contemporary designs were popular.

CURRIED SCALLOPS FOR SIX

This scallop dish is for courageous cooks who always are hunting for flavor and variety and if a 1966 economy is thrown in for good measure all the better.

This dish has some good uses besides the obvious one of being the meat dish for dinner. It may be made in advance. It will be popular on a hot buffet table and particularly attractive for the curry-colored scallops look beautiful against a ring of fluffy white rice. Your guests will chester fascinated around it when you serve it for a party.

Pete's three and four-year-olds bravely tried this highly flavored dish and ate it to the last drop of sauce and grain of rice.

Have I persuaded you?

CURRIED SCALLOPS

(serves 6):

1 cup desiccated or feelberstrip or flaked coconut
4 whole cloves
2 cups boiling water
½ cup butter
2 medium onions, chopped
1 clove garlic, finely chopped
1 green pepper, chopped
2 tsps. (or more) curry powder
½ tsp. cinnamon
1½ tsps. salt
two 12-oz. packages (or if available, one-pound packages) fresh frozen scallops each cut into 2 crosswise slices
¼ cup hot water
4 tsps. cornstarch
¼ cup cold water
1¼ cups raw long grain rice
2¾ cups boiling water
1 tsp. salt

Measure coconut and cloves into a saucepan, pour boiling water over, bring to a boiling point covered, remove from heat and let stand ½ hour.

Cook rice in 3¾ cups boiling water with 1 tsp. salt, covered, 30 minutes.

Melt butter in large frying pan and in it gently saute the chopped onion, garlic, green pepper, curry powder, cinnamon and salt until vegetables are limp but not brown. Add sliced scallops and ½ cup hot water and simmer gently until scallops are opaque — about 5 min. Add strained coconut liquid through sieve to frying pan. Discard coconut and cloves. Stir and simmer gently 3 min. Now make a paste of the cornstarch and ¼ cup cold water and stir in until thick.

Serve on platter inside border of hot fluffy boiled rice garnished with raw green pepper rings.

MONDAY

Dinner Menu

by Mary Moore

Crumbed Tuna Casserole; Frenched Green Beans; Caesar Salad; Hot French Stick; Peaches and Cream; Tea.

AF

SEPTEMBER TRADE-IN MONTH

Highest Allowances for your old furs - on purchase of new fun coat, jacket, or stole.

Ashley FURS
custom furriers
224 FRONT STREET
BELLEVILLE, ONTARIO

THE WORTH MART DISCOUNT STORES

DOOR BUSTER

TUESDAY ONLY!

ADJUSTABLE PLAY GATE

Suitable for Porch, Playroom and Stairs

REG. 2.98
SPECIAL 1.96

BE SMART...SHOP WORTH MART

SATISFACTION GUARANTEED OR YOUR MONEY BACK

THE HOME OF RED BRAND BEEF

Amodeo's SUPER SAVE MARKETS

242 NORTH FRONT ST.

SPECIAL TONIGHT AND TUESDAY

'til 10 p.m. Only!

—SPECIALS MONDAY AND TUESDAY ONLY—

PRESSWOOD'S — 6-OZ. VAC PAK

ASSORTED COOKED MEATS 4 FOR 99¢

● Mac & Cheese ● Dutch ● Chicken Loaf ● Head Cheese

FEARMAN'S

Wieners 2 LBS. 89¢

NO. 1 — NEW CROP

McINTOSH APPLES 3 LBS. 35¢

KRAFT

Ketchup 15-oz. btle. 4 FOR $1

EXTRA LARGE

EGGS Dozen 65¢

OPEN EVENINGS 'TIL 10 p.m.

SHOP and SAVE TODAY!

YOUR BABY BONUS CHEQUE

CAN WIN YOU

$25.00

Win $25.00 In Merchandise

Win $25.00 IN MERCHANDISE

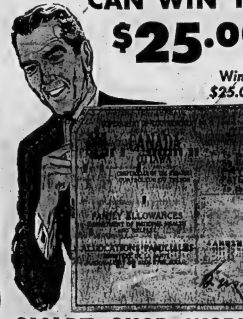

BE SMART SHOP WORTH MART .....

BLIND BOWLING — John Towner, a member of the Belleville White Cane Club, sets himself at the Bowl-O-Drome Saturday. Mr. Towner, along with five other members of the club, bowled Saturday under the auspices of the Kinettes.

Blind Bowlers Enjoy Day On the Alleys

Members of the White Cane Club of Belleville are spending some time each Saturday afternoon at the Bowl-O-Drome on Front St., thanks to the efforts of the Kinettes (wives of Kinsmen.)

The blind bowling program began in 1961. The Kinettes keep score and purchase the guard rails on the alley to guide the bowlers.

Kinettes have worked with the blind in Belleville since forming their club in 1960. The club serves lunch at the regular White Cane Club meeting each month and have a birthday party for the blind each March.

Will Question Arrested Man

LONDON (Reuters) — Ronald (Buster) Edwards, one of two men still wanted by police for questioning about Britain's £2,500,000 ($7,500,000) great train robbery of August, 1963, was arrested here early today.

ALL JOIN IN

Citizens of Israel have lived in 70 different countries, from Japan to South Africa to the Philippines.

PRINTING
McARTON PRESS
P.O. BOX 42 STIRLING PHONE 395-3486

Operation

(Continued From Page 1)

vitality, however, her heart was more misshapen than her sister's.

The doctors hoped that, after a time, Sherri Lee's heart might assume a more normal shape and become less fragile so surgical reconstruction of the chest might become possible at a later

However, at 11:45 p.m. EDT, the tiny heart gave up and the baby died.

It was only within the last 10 days that the surgeons reached the babies' heart abnormality posed the greatest threat to their lives.

The doctors consulted with Dr. Eardley S. Allin of Edmonton, who operated on a set of twins with overlapping, horizontal hearts in 1959. Both infants in that case died during the operation.

Dr. Allin found that after separation the protruding hearts were too fragile to bear pressure and could not be placed within the babies' chest cavities.

The Edmonton doctor's experience caused Dr. James Simpson of Toronto to alter slightly his operation plans. Once he found that extensive work would be required on the hearts, his team decided to separate the livers first, giving as much room as possible for heart surgery.

It took Dr. Simpson and Dr. William T. Mustard, a Toronto cardio-vascular surgeon, nearly 4¼ hours to separate the livers and begin the difficult heart separation.

The abdominal incisions in the babies were too large to be closed by drawing their skin across and were closed with surgical mesh and, in Sherri Lee's case, the plastic dome.

The operation finally ended about 2:15 p.m. and a hospital bulletin said both babies "were alive and alert."

Sherri Lee had erroneously been called Sherry Ann since her birth, but Mr. and Mrs. Mc-Gee brought the error to the attention of hospital officials before the operation began.

Besides Dr. Simpson and Dr. Mustard, others on the team included another cardio-vascular surgeon, anesthetists, two general surgeons, two scrub nurses, four floating nurses and four medical photographers to record each phase.

Only seven other pairs of Siamese twins have been born in Canada in the last 15 years. All have died, three after surgery.

Eisenhower Was Ready to Use Atom Bomb

NEW YORK (AP)—Former president Eisenhower said Sunday night he was prepared to use nuclear weapons against China during the Korean War and that the Communists' knowledge of this "had a great effect" in ending the conflict.

He made the statements in a national educational television network interview broadcast.

However, Eisenhower said: "I don't mean to say that we'd have used those great big things and destroyed cities, but we would use them enough to win and we, of course, would have tried to keep them on military targets, not civil targets."

He added:

"I don't mean to say I wanted to use them but I just said that it is intolerable our own country alone had 325,000 casualties in that war. . . . We were going to do whatever was necessary to win."

Postmen

(Continued From Page 1)

postal employees and civil servants.

Introduced by Revenue Minister Benson, the bill provides for reclassification of all government employees and the juggling of 1,800 occupational units. It was drafted by the government following last year's 11-day postal strike.

Mr. Decarie said a joint action committee of the two unions will seek support of all members and political parties in their battle against the bill.

Jack Robinson, president of Local 459 of the Canadian Brotherhood of Transitors, isolated his union would also support the LCU.

Ray Andrus, president of the LCU's Vancouver local, said the government bill would destroy both unions.

No Suspect

(Continued From Page 1)

dozen stab wounds and unaware that the killer was still in the girl's bedroom.

As Mrs. Percy entered Valerie's bedroom she was blinded by a flashlight beam. She ran from the room screaming and pushed a burglar alarm button, awakening her husband.

Percy telephoned police, then went to Valerie's room. The killer had fled. Mrs. Percy telephoned a neighbor, Dr. Robert P. Hoff. Valerie was dead when he arrived.

Mrs. Percy was unable to describe the killer.

Dr. Andrew Toman, coroner of Cook County, said the "attacker obviously came into the house to murder someone." But Police Chief Daley was unwilling to commit himself to this theory or to one that the crime had started out as a burglary.

Valerie, a June graduate of Cornell University, had been working in her father's campaign.

Percy's campaign manager said Percy is still in the race for senator but that campaigning will be suspended. Senator Douglas said he, too, was cutting off his campaign.

Falcon for 1967 retains its distinctive, long-hooded "Mustang look" and offers the buyer an even greater selection of engines, transmissions and optional features. The engine lineup now includes a 225-horsepower, four-barrel 289 CID V-8 while Select Shift Cruise-O-Matic which permits manual or automatic gear shifting is available. The Futura Sports Coupe (shown here) is distinguished by a new grille, a spear-like trim moulding and two deeply sculptured "waste-gate" areas behind the front wheel cutout.

ALWAYS A-TREMBLE

The earth undergoes 200,000 earthquakes a year, of which about 1,000 cause damage.

FOX moves save you money

Whether you're moving across the city, across the continent or over the border to the U.S.A., FOX experience and efficiency means a faster, smoother move for you. On out of country moves we handle customs papers, bills of lading, etc., save you bother, too!

FOX
Owned and operated by TIPPET-RICHARDSON LTD.

CARTAGE AND STORAGE LTD. Agents: Allied Van Lines
MOVING • STORAGE • PACKING • SHIPPING

Belleville 962-3421
Trenton, 98 Dundas St. East 392-3505
Picton ..... Zenith 3-1000

MORTGAGE MONEY IS TIGHT!!

WE'VE BEEN HEARING THIS FOR MONTHS, AND IT'S TRUE —TO A DEGREE HOWEVER—

WE CAN STILL ARRANGE NHA LOANS FOR HOME OWNERS. HOW LONG IT WILL CONTINUE IS ANYBODY'S GUESS.

SO — IF YOU'RE THINKING OF A NEW HOME, COME AND SEE US SOON.

REMEMBER — YOU DON'T NEED YOUR DOWN PAYMENT UNTIL YOU MOVE IN.

DON'T MISS OUT ON A NEW HOME.

—CALL—

MAURICE H. ROLLINS CONSTRUCTION LTD.

SALES OFFICE BELLEVILLE 968-5595

"Lakeland Natural Gas Is Available in All Rollins Homes"

LIPSON'S TERRIFIC RECORD BUSTING BUYS

Values that come over the finish FIRST IN SAVINGS! Don't miss this chance come early and beat the crowd to our RECORD BUSTING BARGAINS!

from SEPT. 20 - 30

First Quality Seam-Free NYLONS
On sale Sept. 20th to 24th only!
Plus, sheer, 60 needle quality . . . smooth fitting, ankle flattering. In smart new shades . . . sizes 9 to 11. Don't miss out on this grand saving. Special .....
4 pr. $1.
Limit: 4 prs. per customer

Famous Esmond ELECTRIC BLANKETS
Warmth without weight in famous Esmond electric blankets. Single control — style with full 2 year warranty. Big choice of pastel shades.
Single bed size, each 12.91
Double bed size, each 13.91

Foam Back 18 x 36 MATS
Hard wearing loop pile mats . . . with foam back to prevent skidding. Subs. of regular $1.50 line. In tweedy patterns . . . choice of colors. Special, each .....
87¢

First Quality CURITY DIAPERS
On Sale Sept. 20 to 24th only!
First quality . . . soft, absorbent surgical gauze . . . size 21x40. Famous Curity make . . . packed 12 in a carton. Reg. $3.69 value, now! Special Carton .....
3.67

Wide Wale CHENILLE SPREADS
In smart, wavy tufted pattern . . . wide wale chenille spreads . . . with deep fringe trimming. Single or double bed size . . . in a wealth of pretty pastels. Reg. $5.95 value . . . Special, each .....
4.44

Wabasso "Comfort" PILLOW SLIPS
Renowned Wabasso make . . . snow white bleach . . . fine 180 thread count cotton. 42 inch size. Finished with plain hems. Reg. $1.49 . . . pair .....
On sale Sept. 20th, 21th only.
99¢

Only at Lipson's do you get 10% Off
If you use your Baby Bonus cheque when making a purchase. Discount applies on that part of purchase up to and including the full amount of your cheque. Applicable on regular priced merchandise only

Foam and Feather 18 x 26 PILLOWS
A wonderful combination for restful sleeping . . . and good service. Finest foam with washed and sterilized chicken feathers. Featherproof ticking in floral and stripe pattern. Special .....
2 for $5.

BIG 6-PAGE CIRCULAR DELIVERED RIGHT TO YOUR DOOR

Lipson's STORES LIMITED (1958)

The Intelligencer

BELLEVILLE, ONTARIO, MONDAY, SEPTEMBER 19, 1966

LANDS AND FORESTS MINISTER Hon. Kelso Roberts (right) officially opened the Mohawk Fair Saturday. He is seen with Clarke T. Rollins, M.L.A. Hastings East, Andrew Maracle in Indian costume, and Clifford Maracle, fair president.

Canadian Indian Dancers Feature of Mohawk Fair

COLBORNE RECREATION BAND headed up parade of school children at Mohawk Fair. From the left are William Brant, Tyendinaga, parade marshal, drummer Roger Chisholm and majorette Arlene Ferguson.

Buckskin and feather clad Indians from different tribes and reservations across the province met on the Tyendinaga Indian Reservation Saturday with the staging of the annual Mohawk Fair.

True, the majority of the people present were conventional clothes but the centre of attention were the Canadian Indian Dancers from Toronto who staged a colorful program of Indian tribal dances, complete with flashing tomahawks and flowing feather headdresses.

Eight costumed Indians representing different reservations and tribes across the province made up the dance group. Included were members of the Huron, Ojibway and Mohawk tribes, with Laurie Claus, formerly of Deseronto, as their leader.

Hon. Kelso Roberts, Ontario Minister of Lands and Forests officially opened the Fair, recalling the early history of the fair, which he said at one time was held on the airport site.

Mr. Roberts said the Mohawks of the Quinte district had a history of which they could be proud. Deganawidah, one of the Mohawk Tribe, had been responsible for forming the first United Nations before the days of the white man in America.

Clarke T. Rollins, M.L.A. for Hastings East, introduced the ministers. He congratulated Fair President Clifford Maracle and his directors for a "wonderful exhibit and a wonderful parade".

"You can be proud of your boys and girls," Mr. Rollins said.

A colorful parade of Reservation school children, headed by the Colborne Recreation Band, got the fair program underway. Each group wearing or wore head bands topped by single feathers.

Also included on the fair program were a baby show, horseshoe pitching and a baseball game.

There was a good showing of livestock, while in the agricultural building there were fine examples of home cooking, home handicrafts, grain and vegetables and school children's exhibits.

On the midway booths did a brisk business selling Indian made handicrafts.

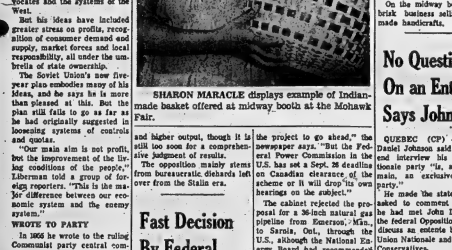

SHARON MARACLE displays example of Indian-made beaket offered at midway booth at the Mohawk Fair.

Profit System In Russia Makes Rapid Strides

By JOHN WEYLAND

KHARKOV, Ukraine (AP)— The Soviet Union's evangelist of the profit system still runs into stubborn opposition, but in 20 years his economic reform ideas have made great strides.

Yevsei Liberman, 69-year-old professor and economist, insists that profits, in the capitalist sense, are not the main objective of his reforms proposals and that there remains a great difference between what he advocates and the systems of the West.

But his ideas have included greater scope for profit, reconciliation of consumer demand and supply, market forces and local responsibility, all under the umbrella of state ownership.

The Soviet Union's new five-year plan embodies many of his ideas, and he says he is more than pleased at this. But the plan still fails to go as far as he had originally suggested in loosening systems of controls and quotas.

"Our main aim is not profit but the improvement of the living conditions of the people," Liberman told a group of foreign reporters. "This is the major difference between our economic system and the enemy system."

WROTE TO PARTY

In 1956 he wrote to the ruling Communist party central committee and presented his case.

"The committee invited me to Moscow to explain. The members criticized some points. A year later, Pravda printed an article, indicating I had managed to obtain some support."

The support grew as the old rigid system of planning and quotas failed to produce the promised good life, while the West maintained its big economic lead.

Finally, Premier Alexei N. Kozygin, Nikita Khrushchev's successor, made Liberman's approach official policy. Now plants already on the new system claim increased efficiency and higher output, though it is still too soon for a comprehensive judgment of results.

The opposition mainly stems from bureaucratic diehards left over from the Stalin era.

The cabinet rejected the proposal for a 36-inch natural gas pipeline from Edmonton, Alta., to Sarnia, Ont., through the U.S., although the National Energy Board had recommended acceptance.

The 1,600-mile line was designed to serve growing markets in Eastern Canada and to offer service to potential U.S. export markets along the route. Trans - Canada and American Natural Gas formed a company, Great Lakes Gas Transmission, which was to build and operate the line.

BLIND PLAY SPORTS

A sports club in Oslo, Norway, holds yearly competitions in eight sports, from track and field to swimming, for the blind.

Fast Decision By Federal Govt. Sought

CALGARY (CP) — The Alberta says the federal government is under pressure to make a fast decision on whether its veto three weeks ago on a Trans-Canada Pipe Lines Ltd. proposal to build a pipeline through the United States is final.

"It is understood that Trans-Canada has made some compromise proposals to the government aimed at clearing up policy objections and allowing the project to go ahead," the newspaper says. "But the Federal Power Commission in the U.S. has set a Sept. 26 deadline on Canadian clearance of the scheme or it will drop its own hearings on the subject."

The cabinet rejected the proposal for a 36-inch natural gas pipeline from Emerson, Man., to Sarnia, Ont., through the U.S., although the National Energy Board had recommended acceptance.

The 1,600-mile line was designed to serve growing markets in Eastern Canada and to offer service to potential U.S. export markets along the route. Trans - Canada and American Natural Gas formed a company, Great Lakes Gas Transmission, which was to build and operate the line.

BLIND PLAY SPORTS

A sports club in Oslo, Norway, holds yearly competitions in eight sports, from track and field to swimming, for the blind.

New Caledonia Has Greatest Nickel Reserves

NOUMEA, New Caledonia (AP)—The naturalegist, so the story goes, reported to his superiors in Britain years ago in these words:

"If you took all the bloody minerals out of these bloody mountains, the bloody mountains would fall to pieces."

Today the reserves of nickel on this big French island in the South Pacific are the largest known in the western world. They run into hundreds of millions of tons.

International Nickel of Canada, the biggest producer of nickel in the western world with around 200,000 tons a year, is reported anxious to get into the business in New Caledonia. The question is whether Paris will permit it or any other foreign developer to get at the island's great riches.

Nickel is used for the manufacture of stainless steel, heat-resistant metals and a host of other products. Its use has been increasing at the rate of six to seven per cent each year.

On this island of 6,200 square miles, great gashes can be seen as bulldozers slice the tops off mountains or tear away outcrops for the nickel-rich ore.

Nickel made up 96.5 per cent of New Caledonia's exports in 1965. The Doniambo nickel treatment plant of the French Societe le Nickel sends a cloud of red smoke and dust over the capital city of Noumea, but only the tourists complain. The French company employs 3,000 of Noumea's 56,000 persons; and a tax on nickel exports brings in three-fourths of the local administration's spending money.

An expansion program is under way to raise nickel production to 60,000 tons a year in 1968. From there on the current 35,000 tons a year.

Nickel production in the nonCommunist world is around 350,000 tons a year, which keeps up with demand. But a French forecast is that consumption will rise to 600,000 tons in 1975, and to 800,000 tons in the following decade.

Agreed Basis Of Union Said Scuttled

TORONTO (CP)—The Anglican Church of Canada cannot proceed with formal union negotiations with the United Church of Canada because the latter has scuttled the agreed basis of that union, says an Anglican publication here.

In an editorial in The Communicator, published in Winnipeg, the editor, Canon Eric Hardman, says that since last week's United Church general council in Montreal did not unequivocally approve the principles of union, formal union talks should be called off.

Last year the Anglican Church's general synod approved the principles of union, a document prepared by a committee of both churches, but the general council approved the document only as "a working document . . . subject to such revisions and additions as may become necessary. . ."

SYMPATHETIC TO VIEWS

Dr. D. R. G. Owen of Trinity College here, chairman of the Anglican Church's official committee on union, said he was "some sympathy with Mr. Hardman's questions."

"I was disappointed by the apparent equivocation of the United Church general council."

Dr. A. B. B. Moore, president of Victoria University here, and chairman of the United Church's union committee, said both Mr. Hardman and Dr. Owen were "misinterpreting the action of general council."

"I think the general council left no doubt that they wanted to enter into union negotiations on the basis of the report. But they were concerned that if changes appeared necessary in the course of the negotiations these would be possible."

JUMPS UP CHARTS

The richest country in the world is Kuwait, with a per capita, may be the oil-rich Arabian state of Abu Dhabi, with 18,000 people.

No Question On an Entente Says Johnson

QUEBEC (CP) — Premier Daniel Johnson said in a weekend interview his Union Nationale party "is, and will remain, an exclusively Quebec party."

He made the statement when asked to comment on rumors that he had met John Diefenbaker, the federal Opposition leader, to discuss an entente between the Union Nationale and the federal Conservatives.

Mr. Diefenbaker was in Quebec last week and is to revisit the province Sept. 30 to attend a meeting of the Quebec wing of his party.

"There is no question of an entente between the Union Nationale and the Conservatives or any kind whatsoever," Mr. Johnson said.

However, individual members of the Union Nationale were free to act as they chose at the federal level.

"Some of my members were invited by the Democratic Party during the last federal election campaign, and I let them go ahead."

Red Guard Moves in China Less Sudden Than It Seemed

China has been going through a convulsion impelled by high authority and carried out by the youthful Red Guards. This article is based on reports from China and on information gathered by Associated Press bureaus in the Far East.

By THE ASSOCIATED PRESS

It seemed a sudden madness had descended on old China and engulfed it.

Terror stalked city streets in the form of swaggering teenagers, uniformed, arm-banded and on the prowl by the loss of thousands, hunting for victims.

They were the Red Guards Their mandate came from the highest pinnacle of power in China.

They were to strike down the "four olds": old customs, old habits, old cultures, old ideas. They were to root out "all monsters and freaks, all revisionists and those who took the capitalist path."

Priceless treasures of old Buddhist temples and art museums were wrecked. Old books, old songs, old paintings, the words of ancient wise men old were banished as tools of feudalism and "the bourgeoisie."

Old people, once - respected writers and educationists, shopkeepers, men and women who had the wrong kinds of haircuts and clothing, were beaten and humiliated.

It was all in the name of what the politburo had labelled "the great proletarian cultural revolution." The youngsters were tools of a political upheaval and a struggle for power.

There are reasons to speculate that the mastermind was Defence Minister Lin Piao and that the Red Guard activities were directly related to his emergences as the second to Mao Tse-tung, if not more powerful than the Communist party chairman himself.

"Your revolutionary actions are very fine," Lin told a rally of 500,000 Red Guards and other youths in Peking Aug. 31.

But the Red Guards threatened to interfere with orderly government, with agricultural production, with education and even with Communist authority in some areas.

By last week, the party leadership, through editorials, were telling the Red Guards to slow down. Lin cautioned against cruelty: "Don't hit people." The newspaper People's Daily told them to suspend their revolutionary drive. Possibly the leadership was alarmed at the rambunctious youngsters to prevent disruption of the economy.

Possibly, too, Mao's followers were becoming, sensitive to a wave of criticism from foreign Communist parties.

There were doubts the momentum of the drive could be wholly checked. Last Thursday, for all the precautionary words of moderation, the Red Guards and army men jammed the main square in Peking for the largest Red Guard mass rallies ever held, Lin Piao and Mao both were there, along with the top echelon of Communist leadership.

The phenogenon was far less sudden than it seemed.

Selected youngsters, indoctrinated from the cradle and given a free course in politics, would be potent weapons in the hands of a dominant faction. There are 8,500,000 selected youths in the Young Communist League, Communism's nursery. In All - China Student Federation and perhaps 100,000,000 preteenagers, Young Pioneers. The plan apparently was to choose elite groups from youth organizations, such as Lin Piao's words, would "mobilize, organize and lead the masses of youth."

In June, with the purge well under way, with the Peking City party committee overturned and the national party propaganda apparatus liquidated, Peking postponed high school enrolment in universities for half a year, so that young people could be "carry through the cultural revolution." Press reports from Peking said students would mobilize the masses and smash all representatives of capitalist ideas. Then they would who followed the capitalist road."

In July the Young Communist League met and issued a call to revolutionary youth to "sweep away all demons, and monsters and carry the great proletarian revolution through to the end."

The meeting was under the leadership of Li Hsueh - feng, who replaced the purged Peo Chen as head of the Peking party committee. The press hailed the session as the beginning of a movement to prevent anti-party and revisionist (pro-Soviet) elements from capturing the younger generation.

Organization work for the Red Guards was under way at Peking University, whose president, Le Ping, was purged and humiliated, and at secondary schools. It was to be organized, like the party, on a pyramid of secondary schools in other major cities.

In Canton, the Red Guards, denounced a statue of the Goddess of Liberty and decided to put it on trial with the slogan "Goddess of Liberty, go to hell."

Churches and temples were sacked, old art works and statues smashed. Teachers suspected of bad thoughts were paraded naked and beaten. Red Guards demanded that traffic move on red instead of green, because red signified "progressive." They demanded that soldiers, when given the "eyes right" order, should look left; right meant "reactionary."

Many humiliated victims were reported to have committed suicide.

A new shock wave ran through the Communist world. Party after party—some privately—broke in the past—denounced the Chinese phenomenon and the constant vilification of the Russians.

But the Red Guards had the highest authority for their rampage. At an Aug. 18 rally attended by a million persons Mao gave the Red Guards his personal stamp of approval.

There was a resistance in some areas. There were clashes. Red Guards killed or injured. Some people were executed for resisting them.

Thant Apparently Wants Improvement in Outlook Of Viet Nam, UN Finances

UNITED NATIONS (CP) — Secretary-General U Thant apparently wants definite improvement in the outlook on both Viet Nam and United Nations finances before he will agree to stay on, some diplomats here say.

In a tough statement Thant scorned the characterization of the Viet Nam war as an ideological crusade, and criticized a UN committee for failing to make any headway in resolving a crisis over paying for UN peacekeeping operations. He expressed doubt that the committee wasted to come to grips with the problem.

Thant's forces continued to dominate the corridor talk at UN headquarters as the General Assembly prepared to open its 1966 session Tuesday.

In an introduction, made public today, to his annual report to the United Nations General Assembly, Thant said the real issue in Viet Nam is the survival of the Vietnamese people.

Rejectnin implicitly the U.S. conception of the war, often stated by President Johnson and State Secretary Rusk, the secretary-general said:

"I remain convinced that the basic problem of Viet Nam is neither one of aggression nor of national identity and survival.

"I see nothing but danger for the future in the attempt to extend outside Viet Nam, that the conflict is a kind of holy war between two powerful political ideologies."

In a generally gloomy statement on world events during the last 12 months, Thant blamed the Viet Nam war for seriously damaging "the ethos and the fruitful international co-operation on many crucial issues in which the United Nations has a clear responsibility for decision and action," notably threats of a drift to disarmament and to the development of poor countries.

The U.S. government defended its actions in Viet Nam on the theory that it is there to help South Vietnam defend itself aggression from the North and subversive activity by the Viet Cong guerrillas.

Summarizing the problems facing delegates to the General Assembly, which opens its 1966 session Tuesday, Thant:

1. Deplored the failure of a UN committee to find peacekeeping operations to agree on any specific recomgendations to the assembly.

2. Warned that scientific developments could lead to a new and accelerated competition in arms race unless the partial test-ban treaty of August, 1963, is extended to prohibit underground tests.

3. Stated that economic aid to underdeveloped countries is stagnating, while the gap between them and the developed countries is widening.

4. Blasted South Africa for continuing its policy of apartheid, the separation of people according to race.

5. Told Britain it needs to take bolder measures against the Ian Smith government in Rhodesia, "even though they may be more difficult now to carry out than they would have been some months ago."

As U Thant's term drew nearer, Thant was still under considerable pressure from many UN members, including the United States and the Soviet Union, to reconsider his decision, announced Sept. 1, to retire as secretary - general. Thant's first five-year term expires Nov. 3 and last Thursday, in a speech to UN correspondents, he said member countries had been at him with the job of finding a successor.

The fierceness diplomat has indicated that failure of efforts by himself and many others to make any headway in resolving the conference table was a major factor in his decision to retire. He said in his report he has done his best to cut down the fighting in Viet Nam and open talks started.

But, "I have been increasingly distressed to observe that discussions of the matter (the Viet Nam conflict) have by and large been dominated by considerations of the attitude of the power politics involved, and that there has been much less concern for the enormous human suffering which the conflict has entailed for the people of Viet Nam and also for the people of other countries involved in the fighting."

In his criticism of the peacekeeping committee, which was assigned the task of finding a universally acceptable legal and financial basis for UN peace forces such as those on Cyprus and the Israel-Egyptian frontier, Thant said its "negative" report shows a stubborn disagreement on basic principles and "a reluctance to come to grips with the problem."

"I must draw attention to the fact that the peacekeeping activities of the United Nations, perhaps more than any other part of its work, have enabled the organization to gain a measure of public confidence which is in danger of being lost if the member states remain deadlocked on the constitutional and financial questions involved."

The central issue is whether the peacekeeping operation need the explicit authorization of the Security Council, as the Soviet Union and France say it does.

Thant noted that the UN has helped to end a conflict between India and Pakistan over Kashmir a year ago, but fresh tensions and crises and new violence erupted elsewhere.

On the whole, he said, gains in the UN have been set by setbacks and he criticized the major powers for a failure, in general, to take stock of the suspicions, fears and, mistrust that spring from their different ideologies and from the different conceptions of the best interests of the rest of the world."

Thant expressed "distress" over the violent changes of government that have occurred in a number of African countries in the last year.

"They have created a sense of instability which can easily be misrepresented or exaggerated to the disadvantage of Africa as a whole," he said, causing an increase in tensions among African countries, they have produced a setback to African unity."

He had harsh words for South Africa, whose treatment of its non-white population continues to be "the most conspicuous and continuous and serious violation of human rights and fundamental freedoms."

SPORT SLICES

By Geo. H. Carver
Sports Editor

It is only natural that as an ex-heavyweight champion of the world, Rocky Marciano, the Brockton Blockbuster, hasn't missed a world championship fandango since he hung up the gear.

Especially the six Walt(ing Matilda wetnut's that Cassius Clay has executed in since the Black Muslim announced he was the greatest and proved he was against the half-dozen second raters who fell, fainted or flopped before his dancing feet and flicking gloves.

Rocky joined the maharajahs and lesser lights of boxing the other day when he hinted that he might retrieve the padded mittens from their eleven-year-old mothballs and take a whack for the title against the unbeaten Clay.

The likable 42-year-old ex-champion has been indulging, he admits, to axe-swinging, roadwork and other essential rituals usually associated with the training of a boxer.

But 43 years is 43 years. And that old bloke with the scythe and whiskers must have taken some kind of toll from the physical wellbeing of a champion who never indulged in any form of exercise that was detrimental to his well-being.

Rocky's hint that he might return to the heavyweight wars explains some sort of a mystery that enshrouded his actions while watching the Clay ring calisthenics.

At the Clay-Chuvalo fight in Toronto I sat two seats (ringside) from Marciano. Vic Ragusin was between us. For the benefit of those in Rocky and the table, head in hands, watching every move Clay made. He never spoke until round intermissions, then had a word or two.

He was concentration personified. He never took his eyes off Clay, watching him intently even as he sat in his corner.

One top-ranking boxing observer is of the opinion that Marciano may be finalizing the notion Clay was made for him. Cassius has never been hit by the kind of punch Rocky threw in knocking out 43 of the 49 opponents he faced.

"For 12 years" he writes, "wily Joe Walcott was never knocked out by anybody except Joe Louis until Marciano hit him. A succession of bums of the month have been greeted that Clay is easy to hit. They have lacked only Marciano's power."

If you look through the records of heavyweight championship history you will find that the most famous comeback was by Jim Jeffries back in 1910. The title was held by the colorful negro Jack Johnson and public reaction to a black man holding the crown was such that undefeated Jeffries came out of retirement at the age of 35.

Out of the ring for six years Jeffries was easy meat for the huge Johnson who almost massacred him before knocking him out in the fifteenth round at Reno, Nevada. While supporters of boxing raised such a furore that export of the fight films out of the state was not permitted for many years after.

Johnson was the master boxer and fighter. The controversial knockout by Jess Willard in Havana, Cuba when Johnson was alleged to "take a dive" is still a topic of conversation around oldtimer cracker barrels.

A Washington boxing writer may be reflecting Marciano's reaction to the Clay record and how he has scored his many knockouts.

He writes: — "Clay's boast that he has a killer punch are debatable. He couldn't dispose of a backraptured Floyd Patterson until the twelfth round. Toronto George Chuvalo took all he had and stayed the limit. Henry Cooper was ahead of him until he bled to defeat. Brian London was a sitting duck. Mildenberger, the German reached him and at times had him in trouble."

Rocky may have taken all these things into consideration but at 43 he should take other things into consideration, too.a Clay, sheit without a solid knockout punch is a dancing will-o'-the wisp, young and confident. He could very well waltz out of range of Rocky's reputed thunderbolt punches — if they are still there.

Eleven years ago Rocky would have taken Clay like that well known Yankee general took Richmond. Now he knows what toll time has demanded and taken physicially. He don't hold your breath until Rocky lasses the challenge.

MINOR HOCKEY

Belleville Miner Hockey Association officials announced over the weekend that registration for all classifications will be held in Memorial Arena Saturday, Sept. 24 and Saturday, Sept. 31st from 9 a.m. to 12 noon.

Classifications include tyke, novice, peewee, bantam, midget and juvenile. As many juvenile players as possible are requested to register.

Owen Sound Eliminates City Peewees

This city's last entry in the OASA playdowns, Belch's Peewees, bowed out of the picture on a tough decision in Owen Sound Saturday.

Belch's, losers of the Ontario semi-finals' first game here a week earlier, whipped Owen Sund 11-2 at 2.30 Saturday afternoon to force a third and deciding game.

Owen Sound squeezed past Belch's 2-1 in Saturday's second game to advance into the Ontario peewee "A" championship series.

WINS DRAGON CLASS

NEWPORT, R.I. (AP)—Karl Stangl of Montreal won the international oragon-class sailing series for the English-Speaking Union trophy off Newport Saturday.

BOWLERS WANTED

FOR THE

MIXED COMMERCIAL LEAGUE

AT THE BOWL - O - DROME - FRONT ST.

TO START

MONDAY, SEPT. 19

AT 8.00 P.M.

FOR INFORMATION PHONE ANYTIME

962-8277, 962-7555, 962-2897

Smother Als 33-4 ★★★★★

81-Yard Gallop Features Cats' Win

★★★★ *Cohee Romps*

HAMILTON (CP)—With half the schedule completed in "developing into the same old story in the Eastern Football Conference—two-way battle between Hamilton Tiger-Cats and Ottawa Rough Riders.

The Tiger-Cats stayed within two points of the leading Rough Riders by trouncing Montreal Alouettes 33-4 Saturday night in Hamilton.

Ottawa downed British Columbia Lions 21-16 in Vancouver Saturday and now has 12 points on six victories and a loss. Hamilton has a 5-3 record for 10 points.

The loss left Montreal in third spot four points behind the Tigers while Toronto Argonauts, 23 - 7 losers Sunday to Saskatchewan Roughriders in Regina, are last with two points.

Ottawa has a chance to increase its margin tonight by moving to Edmonton to take on the Eskimos, second to Saskatchewan in the Western Football Conference.

The game was the fourth in a row in which Montreal has failed to score a touchdown.

Hard - working Bobby Kuntz pounced on a Tiger Cat fumble on bursts over the line for Hamilton, but Dick Cobee scored the only other touchdown, a touchdown in the fourth quarter on an 81-yard gallop up the middle.

Hal Patterson caught a 27-yard touchdown pass from quarterback Jack Cowlishaw for another Ticat touchdown and Don Sutherin kicked a field goal, single and four converts. Joe Zuger also kicked a single for Hamilton.

It was a particularly bad night for Montreal quarterback Bernie Faloney, making his debut in Hamilton when he starred for the Ticats. Faloney completed only two passes for eight yards in the first half and was replaced after the intermission by Sam Etcheverry.

Gino Berretta kicked a single and Peter Kempf a field goal for the Als. Berretta also kept Kempf in first place in the EFC scoring race. He has 41 points, five more than second-place Walt Tucker of Ottawa.

Kuntz opened the scoring by crashing over from one yard on the first quarter. Sutherin converted and added his single in the minutes later then opened the second quarter with a 16-yard field goal. But Montreal replied with Berretta's single and Kempf's field goal. Zuger added his single before the half.

Kuntz bulled through from the Montreal seven for a third quarter touchdown and Cohee was Patterson exploded in the fourth quarter for their scores.

Both touchdowns came on Hamilton fumbles, tackle Pierre Desjardins recovering Barney Hesley's fumble at the Faloney punt to set up the single and Pierre Dumont falling on a loose ball on the Montreal five to pave the way for the field goal.

Zuger who went into the game with only one interception, had three big passes picked off. However, he had 10 completions for 214 yards as the Ticats rolled up a total offence of 408 yards, 251 of them through the air. The Als rushed for 143 yards and passed for 113 more.

Two Hamilton players were knocked out of action. Guard Chuck Walton was kept overnight in hospital after he was knocked out cold in the fourth quarter. Ted Page, who started the game with a broken jaw suffered in last week, was hit so hard on the first play the second time around and he was replaced in the defensive backfield by Bob Krouse.

SHOVELLING ABOARD

LOCKEPORT, N.S. (CP) — Fishermen Capa Beaver set something of a fishing record hauling in an average of 70 tons of fish an hour. The day's total catch was 170,000 pounds of cod, sole, perch and pollock.

Baseball Standings

BY THE CANADIAN PRESS

American League

	W	L	Pct.	GBL
Baltimore	91	58	.611	—
Detroit	86	67	.562	8½
Minnesota	85	68	.500	9
Chicago	79	73	.520	12½
California	74	75	.497	17
Cleveland	75	77	.493	17½
Kansas City	70	81	.464	22
Boston	69	86	.445	25
Washington	67	86	.438	26
New York	66	86	.434	26½

Saturday's Results

California 1 Boston 3
Chicago 3 Baltimore 1
Minnesota 4 New York 2
Cleveland 6 Detroit 2

Sunday's Results

Cleveland 6 Detroit 5
Kansas City 5-4 Washington 0-4
Chicago 4 Baltimore 2
Minnesota 5 New York 3
California 5 Boston 3

Probable Pitchers Today

California (M. Lopez 6-5-4) at Baltimore (Barber 10-5)
(Only game scheduled)

Tuesday's Games

Baltimore at Kansas City (N)
California at Detroit (N)
Minnesota at Cleveland (N)
Boston at Washington (N)
Chicago at New York

National League

	W	L	Pct.	GBL
Los Angeles	97	61	.588	—
Pittsburgh	96	62	.577	1½
San Francisco	85	63	.587	3
Philadelphia	80	70	.533	8
St. Louis	79	71	.527	9
Atlanta	79	71	.527	9
Cincinnati	71	77	.480	16
Houston	70	78	.473	17
New York	61	90	.404	27½
Chicago	54	96	.360	34

Saturday's Results

St. Louis 6 Chicago 5
Philadelphia 3 Houston 11
New York 4 San Francisco 8
Pittsburgh 9 Los Angeles 5
Cincinnati 1 Atlanta 4

Sunday's Results

Philadelphia 4 Los Angeles 0
Pittsburgh 3 San Francisco 1
St. Louis 3 Chicago 2
Cincinnati 4 Atlanta 9
New York 24 Houston 5-6

Probable Pitchers Today

New York (Shaw 10-13) at Houston (Eachary 2-3) (N)
Pittsburgh (Veale 14-12) at San Francisco (Bolin 10-10)
Philadelphia (Bunning 17-11) at Los Angeles (Drysdale 20-16) (N)
(Only games scheduled)

Tuesday's Games

Cincinnati at Chicago
St. Louis at Atlanta (N)
New York at Houston (N)
Philadelphia at Los Angeles (N)
Pittsburgh at San Francisco (N)

City Archers Win Trophies At Ottawa

Belleville Bowman Archers, five in number, fared very well in the Ottawa Bowmen's Ontario Association of Archers' fall tournament yesterday.

Carol Armstrong won two trophies She captured the women's freestyle title as well as the women's 350 class honors.

Eileen Donaldson won the freestyle 250 class division trophy.

Flora Donaldson brought home the 100 class freestyle trophy.

A Belleville club spokesman expressed delight with the four trophies from five competitors in the tournament.

Beat Giants; Phils Blank LA

Pirates Cut Dodger Lead To 1½

By DICK COUCE
Associated Press Sports Writer

When the rain finally fell on Los Angeles, it was too little and too late for the Dodgers.

Philadelphia Phillies' Larry Jackson was putting the wraps on a 4-0 victory over the National League leaders Sunday when a downpour halted play for seven minutes at the start of the ninth inning.

The Dodgers have learned to live without rain—they had been shut out 14 times this season before Jackson blanked them. And Pittsburgh Pirates' 3-1 victory over San Francisco Giants which trimmed their lead to 1½ games, caused no panic in the Los Angeles clubhouse.

But rain was something else for the Dodgers. Sunday's rain delay was the first they'd ever had to sit out in nine years at Dodger Stadium.

It was Jackson's 16th victory and fifth shutout of the year as he scattered seven hits and allowed only seven Dodger runner past second base.

Meanwhile, Woody Fryman, who had not pitched a complete game in two months, tamed the Giants on four hits, losing his shutout bid when Tito Fuentes homered in the ninth.

Houston Astros swept a doubleheader from New York Mets 9 - 2 and 6 - 5; Atlanta Braves ripped Cincinnati Reds 9-4 and Chicago Cubs edged St. Louis Cardinals in other action.

DODGERS LOSSERS

Saturday it was Pittsburgh 9, Los Angeles 5; San Francisco 6, New York 4; St. Louis 6, Chicago 5, Houston 11, Philadelphia 2 and Atlanta 2 Cincinnati 1.

The Phillies scored all their Sunday runs in the third inning, chasing starter Claude Osteen, who had won three in a row. Cookie Rojas drove in two runs with a single. Dick Groat punched a run - scoring single, and reliever Bill Singer balked the last run across.

Jackson walked two and struck out three in boosting his record to 16-14 and shutting out Los Angeles for the second time this year.

Driving Club Closes Season

Paul Ouellette Top Driver

The Quinte Driving and Riding Club wound up the 1966 season here Saturday night in a blaze of good racing and presentations of season awards.

Paul Ouellette of Odessa won Robert Tremper Trophy for the top driver of the year with a record of 12 winners, 15 second and seven thirds. He also won the Joe Burke award of a suit of clothes.

Dave's Wes Lad owned by Brian Stewart of Kingston and driven by Ouellette was adjudged the horse of the year winning the Kinsip Memorial Trophy, and the John Bush cooler for setting the season's track record.

John Mitchell's Justa Black took the Lee Grills' cooler for the Consolation event while by a three-year-old.

Four horses raced every meet night of the season. These are Swift Pick, Bra Elrath, Rebel Land Chief and Double Star.

A paid attendance of 851 was on hand for the finale. The parimutuel windows saw the last night of racing.

The total attendance for the year was 10,314 with the overall handle being $167,130.00. Over 140 different horses took part in the seasonal racing as did 82 drivers.

Forjar driven by Hugh Wemp was nine days double winner Saturday night winning the handicap trots in the 4th and pace.

Sun C Valley driven by Al Cassidy of Peterborough had the fastest time of the night in 2:11.2-5 in the fifth race.

The daily double paid $16.10 and the quinellas $4.90 and $14.20.

Prices were formful the top money being $9.10 paid by Joan

MORE SPORT ON PAGES 11, 12, 13

NHL Training Camp

Orr Could End Up A Forward

BY THE CANADIAN PRESS

Bobby Orr, all-star defenceman with Oshawa Generals of the Ontario Hockey Association Junior A series, got in his first licks as a professional Sunday and could end up as a forward.

Orr took his turn on defence with Boston Bruins opened training in London, Ont., for the upcoming National Hockey League season but general-manager Hap Emms hinted he might see some work in camp as a forward.

A prolific scorer with Oshawa, Orr starred with the Bruins this summer for salary speculated at $50,000.

A crowd of about 1,500 watched the Bruins drill, Sunday was a quiet day in the Peterborough camp of Toronto Maple Leafs.

Three other teams—Chicago Black Hawks, New York Rangers and Detroit Red Wings—open training today while Montreal Canadiens, defending Stanley Cup champions, wait until Friday to begin workouts.

HARS STAY HOME

The Red Wings and Black Hawks will train on home ice with the Rangers in Kingston, Ont. The Canadiens will settle down to work at the Montreal Forum.

The Bruins' workout also gave rookie coach Harry Sinden his first chance to see how 18 holdovers stack up against the 21 rookies he has in camp. Sinden, who coached Oklahoma City Blazers of the Central Professional League last season, replaced Milt Schmidt in Boston.

Ted Green, who suffered a damaged right knee last season when he collided with Chicago's Eric Nesterenko, showed no apparent ill effects Sunday. He underwent treatment this summer, pumping a bicycle exerciser up to 23 miles a day.

Orr, 18, was paired on defence with 21-year-old Gilles Marotte, who stayed with the Bruins last season after being acquired up from Niagara Falls Flyers, Boston's farm club in the Junior A OHA.

Yesterday's Stars

BY THE ASSOCIATED PRESS

Batting—Bob Allison, Twins, clubbed a pinch - hit three-run homer in the 10th inning, giving Minnesota a 5-3 victory over New York Yankees.

Owen Sound Clinic

Chiropractic Health Centre

Dr. Ken Wenke

Dr. Jamie Cochrane

Hours: Mon., Tues., Wed., Fri. 9 a.m. - 5 p.m.
Thurs. 9 a.m. - 12 noon
Sat. 9 a.m. - 1 p.m.

Phone 371-1220

1st Floor, 1st St. E.
Owen Sound

BURR INSURANCE AGENCY

SCHOOL INSURANCE

Douglas Burr
Residence Telephone
962-8153

Office Telephone 962-3571
118A Front St.
Belleville, Ontario

"INSURE WITH BURR"

SHOCK ABSORBERS

3.93 to 4.33 each

Exchange

GUARANTEED 18 MONTHS OR 18,000 MILES

Moto-Master shocks put you in control of your car—for a safer, smoother ride—at every speed. In any road.

EXPERT INSTALLATION

Most popular cars .90 to 1.90 Ea.

CANADIAN TIRE CORP.

CASH and CARRY BONUS COUPONS (on all parts)

EASY TERMS to suit your budget

ASSOCIATE STORE

ONE LOCATION ONLY

348 Coleman St.

968-6701

DON JONES LTD.

NEED A HOME?

SEE

TOM DUTTON

REAL ESTATE

962-2579

NOW YOU CAN RENT

YOUR COMPLETE

CLARE HECLA GAS HEATING SYSTEM

FURNACE
DUCT WORK
HUMIDIFIER

WITH FREE SERVICE AND PARTS

ALL FOR ONE LOW MONTHLY PAYMENT ON YOUR GAS BILL

FOR COMPLETE INFORMATION

PHONE 962-3536

H.G. FRID & CO.

Ottawa, Saskys Whip Lions, Argos

Stamps Nip Bombers

By THE CANADIAN PRESS

Four of the five clubs in the Western Football conference saw action over the week-end, but the only change in the standings came at the bottom when Calgary Stampeders moved into fourth place with an 11-4 victory over third-place Winnipeg Blue Bombers.

The Stampeders' win Saturday at Calgary left the British Columbia Lions alone in last place with only a bare mathematical chance of reaching the playoffs.

In Vancouver Saturday night the Lions dropped a 21-16 decision in a rain-soaked interlocking game with Ottawa Rough Riders of the Eastern Conference.

Saskatchewan Roughriders stretched their first-place lead to two games over idle Edmonton Eskimos with a 29-7 win over Toronto Argonauts in an interlocking game Sunday in Regina.

Two fourth - quarter touchdowns capped the Roughriders win over Toronto before a crowd of 19,320 and gave them 14 points for the season on seven wins against two losses.

ESKS TRAIL BY FOUR

Edmonton has 10 points with a 5-4 record. Winnipeg has eight points, Calgary six and B.C. four.

Hugh Campbell scored a touchdown for Saskatchewan to increase his lead in the WFC scoring race to 50 points, two touchdowns short of the CFL record set in 1959 by Winnipeg's Ernie Pitts.

George Reed turned in his best performance of the season as he broke through the Argo line on 29 carries for 172 yards.

Paul Dudley and Reed accounted for the other Saskatchewan touchdowns while Jack Abendschan kicked three converts. The other point came on a third-quarter safety touch.

Dave Mann gave Toronto a 1-0 half-time lead as he kicked a CFL record 102-yard single in the second quarter. Bobby Taylor rounded out Argos scoring with an unconverted touchdown late in the fourth quarter.

SWIFT LOST

The only injury of consequence in the game was suffered by Toronto fullback Bob Swift who suffered torn knee ligaments on a mileup after the game's opening kickoff. He was flown back to Toronto where surgery was planned for today. He won't play again this season.

Speedy Frank Budd broke loose for his first touchdown of the season to lead Calgary to its win in a game marked by crushing defensive play.

The Bombers had a 37-yard rushing deficit for the entire game, 22 of them in the first half. Calgary had a 15-yard deficit on the ground in the first two quarters.

Larry Robinson gave Calgary a 15-yard field goal and two singles.

Ken Nielsen scored Winnipeg's only touchdown when he took a pass in the end zone from Ken Ploen. Norm Winton converted, and also scored a first quarter single on a wide field goal attempt.

Winnipeg rusher Dave Raimey found the going tough and ended up with a net loss of 24 yards on 10 carries.

Ottawa substituted their fine over B.C. in a game played in steady rain before 27,264 fans. The Lions have never beaten Ottawa in league play since they entered the CFL in 1954, but did manage an exhibition win last year.

Russ Jackson spurred the Ottawa attack, throwing a touchdown pass to Whit Tucker and carrying himself for another. Ron Stewart scored the third touchdown pass in Whit Tucker and carrying himself for another. Ron Stewart scored the third touchdown and Moe Racine converted all three.

Guelph Senior OBA Champions

GUELPH (CP) — Guelph CJOYs defeated Orillia Majors 8-3 Sunday to win the Ontario Baseball Association senior championship in two consecutive games.

CJOYs, champions of the Inter-County senior series, won the sponsor of the best-of-three final 4-3 in 10 innings Saturday night. Orillia topped the South Simcoe league to reach the finals.

Harry Barber allowed only four hits in blanking the Majors Sunday as the CJOYs counted all their runs in the fourth inning on home runs by Wes Jeffries, Tom Holmwood and Ted Hastongs.

Orillia took a 3-0 lead after five innings Saturday night but Guelph tied the score with three runs in the eighth. A bases-loaded single by Holmwood broke the tie in the 10th.

Football Standings

By THE CANADIAN PRESS

Eastern Conference

	W	L	F	A	Pts
Ottawa	6	1	128	64	12
Hamilton	5	2	135	80	10
Montreal	3	5	35	126	6
Toronto	1	6	73	192	2
Western Conference					
	W	L	F	A	Pts
Sask.	7	2	256	145	14
Edmonton	5	4	135	148	10
Winnipeg	4	4	154	132	8
Calgary	3	6	79	231	6
B.C.	2	6	154	144	4

Chisox Sweep Orioles

McDowell Whiffs 14 In Indians' Win

By RON RAPOPORT
Associated Press Sports Writer

For six innings in Cleveland Indians' 6-5, 10-inning victory over Detroit Tigers Sunday, Sam McDowell struck out almost everybody who dared appear at the plate with a bat in his hands.

He tied a major-league mark by striking out the first five batters he faced and then, after Mickey Stanley doubled, McDowell fanned the next four. In all, Sam struck out 14 Tigers before something — maybe all that wind coming from the plate —caused his shoulder to stiffen and he had to bow out.

But by then the Tigers had couldn't seem to stop striking out as relievers John O'Donoghue and Luis Tiant whiffed seven more between them for a grand total of 21.

In the first nine innings, 19 Tigers returned ingloriously to the dugout, a record for regulation play. At the same time, eight Indians struck out and the total of 27 for nine innings probably was another one for statisticians to cope with. In all, there were 31 strikeouts.

As for the game itself, the Indians were rolling nicely along with a three-run lead in the eighth inning, when Norm Cash pulled the Tigers into a 5-5 tie with a three-run pinch homer in the eighth.

But in the 10th Vic Davalillo doubled and came in on a single by Max Alvis.

In other games, Chicago White Sox beat Baltimore Orioles 4-3, California Angels took Boston Red Sox 5-8, Minnesota Twins stopped New York Yankees 2-1 in 10 innings and Kansas City won the completion of a suspended game from Washington Senators 3-0 before the Senators won the regular game 1-0.

In Saturday's games the Red Sox bounced the Angels 3-1 while the White Sox did the same to the Orioles, the Twins doubled the Yankees 4-2 and the Indians bombed the Tigers 6-2.

Baltimore stranded five runners on third base as the White Sox completed a sweep of a three game series. Bill Skowron doubled in two runs in the fifth inning for Chicago and a single by Pete Ward added another.

Jim Fregosi drove in three runs with four hits and Paul Schaal scored four times, spoiling the season finale at Fenway Park for the Red Sox. Schaal hit his sixth homer for the Angels and Mike Ryan had a two-run shot for Boston.

East York Smothers St. Kitts

By THE CANADIAN PRESS

East York Argonauts continued their domination of the Senior Ontario Rugby Football Union with a 31-0 victory Sunday over the hapless St. Catharines Saints.

In another league game Sunday, Sarnia Imperials defeated Oakville Black Knights 34-0 in Sarnia.

The Argos, who have won five consecutive games, have had only 23 points scored against them while scoring 205 points.

Bob Smith scored three touchdowns for the Argos, Ray Williams two and John Grot and Don Koppin one apiece. Jim Walker kicked a field goal and six converts.

The Saints, who have lost five games, have scored only seven points while having 280 scored against them.

Sarnia, by virtue of their win over Oakville, moved into a third-place tie with London which was inactive during the weekend.

Jerry Longergan and Bruce Davidson scored Sarnia's touchdowns and Jerry Longergan kicked a single and a convert.

For Oakville, Rolf Herman kicked a field goal, and Bill Hickey scored an unconverted touchdown.

Chas Boswell Blind Golf Champion

VIRGINIA BEACH, Va. (AP) — Charley Boswell of Birmingham, Ala. successfully defended his national blind golf championship Sunday at Chesapeake, Tidewater, Va. The retired University of Alabama football star blinded during the Second World War shot 47-47—92 Sunday and won by 10 strokes with a 186 total. Second place went to Joe Lazaro of Waltham, Mass. 96-100 —196.

Patternore, Ile Canadian blind champion who had a first-round score of 94, sliced to a 107 in the final round and finished at 201.

Cooper Wins Three-Par Tournament

PETERBOROUGH (CP) — Dave Cooper of Toronto sank a birdie six-foot putt on the first extra hole to win the third annual par-three golf tournament here Saturday.

Two-time winner Gary Cowan of Kitchener couldn't make it as his home town honored him for winning the U.S. amateur golf championship.

Cooper and Herb Rudkey of Kitchener were tied with identical one-under 107s for the 36-hole event.

On the extra hole, Cooper had a birdie while Rudkey had to settle for a par. His drive overshot the green, but he chipped to within two inches of the cup.

Ron King of Peterborough was third with 108.

Pam Miller of Oshawa, Ontario open women champion, was the top woman golfer in the event with 122.

Celtic Wins, Bottle Fight Ends in Draw

GLASGOW (AP) — At least 22 soccer fans were arrested Saturday and about 30 injured at the clash between Rangers and Celtic, traditional rival teams of Glasgow.

Most of the injuries were caused by flying bottles. That's a regular feature at games between these teams.

Police said 14 fans were taken to hospital for treatment.

Celtic, winner of the Scottish League last season, defeated Rangers 2-0.

Roman Catholics and Irish immigrants traditionally support Celtic, while Protestants shout for Rangers.

TOO MANY TO COUNT

There are about 7,100 islands in the Philippines group but they have never been accurately counted.

YANKS HONOR RICHARDSON

NEW YORK (AP) — Bobby Richardson, 31, New York Yankees second baseman, officially announced his retirement from baseball Saturday and was honored with a day at Yankee Stadium prior to his team's game with Minnesota Twins. Richardson and his wife, Betsy, and their two sons and two daughters were presented with almost 60 gifts—horchandise, vacation trips and a 1966 station wagon.

Yancey Wins At Portland

PORTLAND, Ore. (AP) — Bert Yancey fired a 67 Sunday for a 72-hole total of 278, winning the $30,000 Portland open golf tournament by three strokes over Billy Casper.

George Knudson of Toronto finished with 279 and was tied with five others, including Jack Nicklaus who has won the tournament three times in the last four years, for sixth place.

The victory, Yancey's third on the PGA tournament trail, was worth $5,800.

Casper, who shot a 66, threatended to overtake Yancey, but the 26-year-old Philadelphian shrugged off the challenge with an eagle on the first hole. His 67 was his lowest round of the tournament, going with three consecutive 68s.'

Pete Brown, a leader since the second day of the tournament, shot a 72 for a 276, good for third place. The tournament was played on the 6,606-yard Columbia - Edgewater course. Par is 72.

TIE FOR TITLE

CULVER, Ind. (AP) — The United States overtook Canada's opening-day lead and the two countries finished in a tie Sunday for the trophy awarded for the most first places in the annual North American canoe championships at Lake Maxinkuckee at Culver Military Academy.

YOUR TV SET GOT THE JITTERS?

Maybe a minor adjustment or replacement of an inexpensive tube will make it like new.

Call Us
HITCHON'S
340 FRONT ST.
Belleville 962-3349

MILLIONS TUNE IN

Russia's television audience now numbers about 70,000,000, a third of the population.

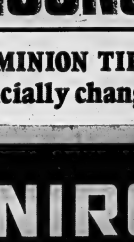

LIFE INSURANCE · PENSION PLANS · ESTATE PLANNING
Harold Carruthers C.L.U.
NORTH AMERICAN LIFE
Assurance Company, Toronto.
Belleville Branch Office — 12 Bridge St. W.

WHO *can replace it in Belleville?*

We have in-shop and Mobile Service for Belleville and the surrounding area.

Guaranteed water tight
Guaranteed top quality glass
Guaranteed quick installation
Guaranteed good price.
Guaranteed correct trim replacement

JUST ASK YOUR INSURANCE CO.

We also adjust dent mechanically, seal water leaks, install and repair auto air conditioners and seat belts.
Of course, we are the recognized leader in guaranteed auto radios.

Speedy *Auto Glass*
Limited
34 Dundas St. E.
962-9210
70 more Ontario locations to serve you

"Look For The Sign of The Hammer"
TREAT YOUR HOME TO INSULATION
You'll Be Glad This Winter!
AN INSULATED HOUSE!
IF YOUR HOUSE WAS "HOT" THIS SUMMER
YOU CAN BE SURE IT WILL BE "COLD" THIS WINTER
Call Our Expert Today for Your Home's Inspection!
962-6143
Free Personalized Service
T C CONST. CO.
212 COLEMAN ST.
DIAL 962-6143

ANNOUNCEMENT
DOMINION TIRE STORES has officially changed its name to
UNIROYAL CENTRES

We're still the same crowd... and we're still doing business from the same old stand. The only thing different about us is our name.
This change was brought about because our parent company, Dominion Rubber, has adopted a new world-wide trademark... UNIROYAL.

Our tires have the new name on them too:

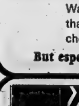
UNIROYAL MASTER

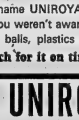
UNIROYAL LAREDO —The Rain Tire

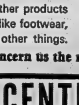
UNIROYAL SUPER WINTERIDE

Watch for the name UNIROYAL on a lot of other products that we'll bet you weren't aware we made... like footwear, chemicals, golf balls, plastics and dozens of other things.
But especially, watch for it on tires... they concern us the most.

UNIROYAL
UNIROYAL CENTRES
14 BRIDGE ST. W. DIAL 968-5575

National Hockey League

Camps In Swing This Week

NEW YORK (AP)—The National Hockey League, led by superstars Gordie Howe, Bobby Hull and Jean Beliveau, swings into earnest preparation this week for its final season before expansion when training camps open for Detroit Red Wings, Chicago Black Hawks, New York Rangers and the champion Montreal Canadiens.

The Red Wings and Black Hawks will train on their home ice starting Monday. The Rangers also open Monday in Kingston, and the Canadiens are scheduled to report Friday in the Montreal Forum.

Toronto Maple Leafs and Boston Bruins get off to early starts, the Leafs in Peterborough Thursday and the Bruins in London, Ont., Saturday.

The league is scheduled to operate with 12 teams next season, including another six-team division with clubs representing Los Angeles, San Francisco-Oakland, St. Louis, Minneapolis-St. Paul, Philadelphia and Pittsburgh.

Boston will have the only new coach this season. He is 33-year-old Harry Sinden, promoted from the Bruins' farm club at Oklahoma City of the Central Professional League. He succeeds Milt Schmidt.

TOE BLAKE RETURNS

Toe Blake returns to lead Montreal. The other coaches are Sid Abel, Detroit; Billy Reay, Chicago, and Emile Francis, New York.

Last season's order of finish was Montreal, Chicago, Toronto, Detroit, Boston and New York.

Howe, 38, the NHL's all-time goal-scoring leader with 634, will be setting ready for his 21st season with Detroit.

Chicago's Hull, who scored a record 54 goals last season, will be starting his 10th big league year with 318 career tallies.

Beliveau, Montreal's star centre, will be starting his 14th season. He is No. 3 among all-time goal-scorers with 387.

Bernie Geoffrion, former out, standing right winger for Montreal, returns to the NHL with the Rangers after a two-year absence during which he coached Quebec of the American League. Geoffrion, 38, has 371 career goals.

The Bruins expect big things from Bobby Orr, their highly-regarded rookie defenceman. The 18-year-old, reported to be the best amateur player in Canada, recently was signed to a two-year pro contract for an estimated $40,000.

The regular season opens Oct. 19.

Firestone

SAFETY CENTRE

224 Pinnacle Street Dial 962-8673

LONG TIRE LIFE SPECIAL!

1 Align Front End

2 Adjust brakes and repack wheel bearings

3 Balance 2 wheels

Reg. $16.00 VALUE

All for only... $9.95 MOST CARS

GOING SHOPPING DOWNTOWN ?

Take advantage of Firestone's FREE Safety Inspection while you're shopping downtown. No parking problems . . . just drive in!

TRUDY

© Allan Forsyth Syndicate, Inc., 1966. World rights reserved.

"Go see what your father's watching—that's not his Huntley-Brinkley face."

Minor Baseball Results

Tyke, bantam and peewee playoffs continued in the Belleville Minor Baseball Association on the weekend.

TYKE

DeMille Construction clipped Lions 4-3 to grab a 2-1 game lead in the three-of-five tyke finals. The next game is called for 5:45, at Park Dale, tonight.

Peter Crawford hit a two-run homer in the bottom of the seventh and final inning to produce the winning margin.

David Rutherford and Peter Rissi combined for a one-hitter, fanning six and walking six. In defeat, Ron and Don McTaggart gave up six hits, whiffed eight and walked one.

Tom Coughian got three singles, Peter Crawford his circuit clout, Andy Ricketts and Steve Kirby a single each. John Cole had the losers' lone safety.

PEEWEE

Sinc Snell whipped Fountain Park 17-8 before losing a 13-9 decision in the first two games of the peewee finals. They play again Saturday at 1.00.

Gary Edwards and Rick Meagher pitched one-hit ball for Sinc's win while fanning ten. Paul Wolfe and Dennis Cone gave up ten hits for Fountain Park and walked 13.

Sinc's plated 11 runs in the seventh to break open a 2-2 game, Bruce Nickle hit a triple, Gary Edwards, Barry Colklin, Kevin Joudrey and Rick Meagher singled twice each and David Wood once. J. Mulvihill had the Park's only hit.

In the second game, John Mulvihill and Dennis Cone scattered 11 hits to even the series. They whiffed nine and walked three. Gary Edwards, David Wood and Barry Colklin allowed seven hits in defeat, whiffing five and walking nine.

Jim Richardson with three singles, Danny Lopeneta a double, Paul Wolfe, Terry Ray and Dennis Cone, with a single each handled the Park hitting. Smith toppled and singled, Barry Colklin doubled twice and David Wood once, to lead Sinc's. Rick Meagher and Gary Edwards, with two, Jim Donovan and Kevin Joudrey also hit safely.

BANTAM

Park Dale ousted Mel Barriages with a 2-1 victory before losing a 6-5 decision to Trenton Motors in the finals opener.

Jim Wood pitched three-hit ball against Barriages, fanning 11 and walking one. Wayne Farrell gave up six hits, whiffed 11 and passed one, on the Barriages mound.

Mario Veoutti had a homer, Ed Christopher a triple and single, Ian Rutherford a triple and Terry Meagher two singles for the winners. Larry Doras and Bob Douglas, Brian Coughlan and Richard Graham a single each in defeat. Veoutti's homer with a mate on board, snagged a scoreless tie in the fourth.

Park Dale picked up where they left off against Barriages, taking a 5-0 lead in the first frame, but the Motormen tied it after five and plated the winning run on Steve Moore's triple and a passed ball in the ninth inning.

Terry McTaggart stayed the route after a shaky start, touched for four hits while striking out 11 and walking three. Jim Wood and Terry Meagher gave up six hits, whiffed 16 and walked seven for Park Dale.

Steve Moore had a triple and two singles, Steve Bocking two hits and Terry McTaggart one for the winners. Park Dale hits went to Dick Febert, Mario Veoutti, Ian Rutherford and Ed Christopher.

The second game is slated for Saturday, at 3.00, with the third Sunday at 1.00 if necessary.

EXHIBITION

The Ellis bantams nipped the Coaches 5-4 in their annual exhibition. Mike Healey, Wayne Farrell and Steve Moore pitched a five-hit win while Bernie Howe, Ken. Cousins and Moe Hunter gave up three hits in defeat.

Moe Hunter homered and singled, Ken. Cousins doubled, Franz Ray and Dick Hurst had single for the Coaches. Paul Hall with three doubles, and Mike Healy with a triple did the bastams' hitting.

British Soccer

Chelsea Tops First Division

LONDON (Reuters) — Left-winger Bobby Tambling scored five goals and then was injured as Chelsea won 6-2 away to Aston Villa Saturday to become clear First Division leader of soccer's English League.

Chelsea, the county's London side on the verge of top soccer honors for the last two years, was the only winner among the 4 teams jointly leading the division before Saturday's matches.

Sheffield Wednesday and Burnley both won 3-1 to rapidly-improving West Ham United and Burnley and Tottenham Hotspur, the other joint leaders, fought to a 2-2 draw.

Critics who claim English soccer is becoming too defensive were silenced as the 1st First Division games produced 64 goals.

Tambling went off with a thigh injury after scoring his fifth goal in the 76th minute against Villa, which had conceded only six goals in its seven previous league games.

Chelsea, with 12 points, leads by a point over Burnley, Sporting and Stoke. Each club has played seven games in the 42-game schedule.

Ron Boyce and Johnny Byrne headed the West Ham goals which sank Sheffield Wednesday while Andy Lochhead preserved Burnley's unbeaten record with both goals in the draw with Spurs.

Manchester United paraded new goalkeeper Alex Stepney, signed this week for £50,000 ($140,000), in its match against Manchester City which drew the biggest crowd of the day, 62,500. Denis Law scored the only goal in United's 1-0 win.

Newly-promoted Southampton lost goalkeeper Campbell Forsyth with a broken leg after 31 minutes and went down to a 3-0 home defeat by defending champion Liverpool.

Everton beat West Bromwich Albion 3-4 after leading 4-1 just after the interval. A'an Ball, Everton's middle forward, scored twice.

Bolton Wanderers moved into second place at the top of the Second Division with a stunning 5-2 away victory over Cardiff.

Packers Nip Browns

Cowboys Crush Giants 52-7

By BOB GREEN
Associated Press Sports Writer

Don Meredith threw five touchdown passes Sunday en route to Dallas Cowboys' 52-7 humiliation of New York Giants.

The overwhelming triumph in Dallas' National Football League opener—the Cowboys were idle last week when the rest of the teams opened—stamped the team as the one to beat in the Eastern Conference.

The Cowboys' victory looked even bigger when Green Bay Packers knocked off Cleveland Browns, the other big favorite—in the East, 21-20. Pittsburgh Steelers surprised Detroit Lions 17 - 3, Philadelphia Eagles handed Atlanta Falcons 23-10, St. Louis Cardinals took Washington Red Skins 23-7, and Baltimore Colts bombed Minnesota Vikings 35-3 in the other Sunday games.

Meredith completed 14 of 34 passes for 338 yards and five touchdowns, set up still another touchdown with a 32-yard run and played less than three full quarters of the game.

Bob Hayes caught six Meredith passes for 195 yards, including touchdowns of 74 and 29 yards. Dan Reeves took six for 120 yards, including touchdowns of one, two and 19 yards.

Baltimore's veteran Johnny Unitas hit on four touchdown passes after the Colts had spotted Minnesota a 10-0 lead, leading Baltimore from behind and breaking Y. A. Tittle's old career touchdown pass record.

He connected on throws of 62, 60, 38 and 4 yards for a career total of 291, two more than Tittle's old mark.

Baltimore, however, was maimed a full game behind Western Conference co - leaders Los Angeles Rams and Green Bay Packers. Jim Taylor crashed over for the deciding touchdown against Cleveland with three minutes left.

Hold 3-1 Cup Lead

Petes Shade Vancouver 9-8

PETERBOROUGH (CP) — "I don't know what the matter is," said Vancouver coach Bob Marsh. "We just seem to peter out to nothing towards the end of the game."

After building up an early 5-0 lead, Vancouver faltered Saturday night and lost the fourth game of the Canadian senior lacrosse finals 10-9 to Peterborough.

The Petes now hold a 3-1 stranglehold in the best-of-seven series for the Mann Cup. The fifth game is scheduled tonight.

"It's our top boys like (Sid) Marsh and (Bob) Babcock," Marsh said. "We've been getting the goals from these fellows that we should be.

"Of course, the refereeing has something to do with it also," he said. "In the east, they don't call interference penalties very much."

A victory by Peterborough tonight could give the Petes the series.

Marsh said Vancouver's only definite lineup change for tonight will be John Cervi, who will be back in action. He missed Saturday's game to attend a wedding in Vancouver.

Gary Stevens, who was sidelined part way through the third quarter Saturday with a torn fingernail, will be back on the floor tonight if he can hold a stick, said Marsh.

"We have to go all out now or it'll be all over."

Denver Coach Quits

Namath Tosses 5 TD Passes

By THE ASSOCIATED PRESS

New York Jets were in a record-setting mood Sunday but Mac Speedie stole the spotlight as the American Football League by quitting as coach of Denver Broncos after his team lost 58-20 to Boston Patriots.

Speedie, who 30 years ago played end for Calgary Stampeders of the Western Football Conference, quit Sunday three hours after the game.

The Jets remained the only undefeated team in the AFL Eastern Division by trampling Houston Oilers 29-13. The winners scored the most points recorded five touchdown passes and attracted a home crowd of 62,581, largest to see an AFL home opener.

In other action, Kansas City Chiefs trimmed undefeated in the Western Division with a 32-24 victory over Oakland Raiders while Buffalo Bills scored their first win of the season, 36-24 over Miami Dolphins.

Speedie, starting his third season as coach at Denver, was under a two-year contract due to expire Jan. 31, 1967.

He explained that he thought his resignation would be in the best interests of professional football and its future in Den-ity.

Women's Golf

Betty Ingram Wins Field Day

Betty Ingram carded the low gross for the field and Gwyn Black the low net in the Bay of Quinte Country Club's women's closing field day on Saturday.

The tournament was excellently arranged and handled by games captains Betty Walmsley and Clara Hopwood assisted with Betty Ingram and Lois Gill.

The awards were presented at a post-tournament dinner and in the club house.

Ana Ryan took the award for low putts with Vic Kerkeson taking home the prize for being closest to the pin.

Joy Womacott had the best low gross score in the first flight followed by Irena Belanger and Mary Hoig. Low net went to Phyllis Dingle with Monica MacDonald second and Marion Salisbury third. The kitchen hole award went to Elizabeth Black.

Betty Walmsley was tops in low gross in the second flight followed by Helen Lewis and Dolly Diamond. Low net prizes were won by Betty Weymark, Helen Marsh and Barb. Graham. Hidden winner was Anne Fisher.

Helen Chipps, Barb. Geerkens and Mary McCreary won low gross awards in the third flight with low net prizes going to Lorna Bennett, Laura Batt and Patsy Wamboldt. Maureen Clarke won the hidden hole prize.

Fourth flight low gross winners were Shirley Glover, Olive James and Linda Patterson. Low net awarded were won by Hazel Armstrong, Rev. Neil and Phyllis Parks. Hidden winner was Peggy Hammell.

Jean Martin won the "most honest golfer award".

David took 17 years of love from his parents, first class honours from his school and $8,000 from your pockets.

Then he left.

David left for good.

Brilliant high school student dies in car crash said the headline. All that love, all that brilliance, all that money; all gone for nothing.

Automobile accidents kill more young Canadians than anything. More than disease; more than all other accidents put together.

It costs some $8,000 in tax money just to prepare a student for university. A thorough high school driver training program costs $40 per student, and takes 50 hours of instruction. Small costs against the losses.

The automobile insurance industry promotes young driver training. Bursaries, text books and free instruction are given to high school teachers. They in turn teach the students.

The industry also awards cash discounts on auto insurance premiums to students who pass the course.

Driver training isn't a frill. School boards with experience know it's a proven method of reducing accidents. Urge and back high school driver training in your community.

Keep the Davids with us.

All Canada Insurance Federation on behalf of

THE AUTOMOBILE INSURANCE INDUSTRY

Hulme Wins Le Mans Grand Prix

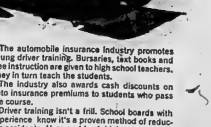

LE MANS, France (AP)—Denis Hulme of New Zealand won the Formula Two Grand Prix of Le Mans Sunday, making it eleven races in a row for the Brabham - Honda racing cars.

Hulme survived stiff challenges by Jean-Pierre Beltoise, in a Matra-Cosworth, and Jim Clark, driving a Lotus Cosworth.

Hulme's time for the 60-lap, 185-mile race was one hour, 47 minutes, 27.8 seconds, for an average speed of 92 miles an hour.

Beltoise of France was second with the time of 1:48:04.8 for an average of 91.5 m.p.h.

ZIPPERS

BRAM HUMPHREYS

ARCH SUPPORT AND SHOE REPAIR CENTRE

19 Campbell Street

PHONE 962-2854

"Give Your Feet A Treat"

Play Fifth Tonight

Green Gaels Even Series

NEW WESTMINSTER, B.C. (CP)—Oshawa Green Gaels and New Westminster Salmonbellies, only a goal apart after four games of their best-of-seven Minto Cup final for the Canadian junior lacrosse championship, head into the crucial fifth game tonight.

With the series tied at two games each, tonight's loser will face elimination in the sixth game Wednesday, if necessary, will be played Friday night.

More than 3,000 fans, largest crowd of the year, turned out to see Oshawa square the series with an explosive victory Friday.

"This is the best lacrosse people will ever see and they are beginning to realize it," said New Westminster coach Keith Jackson.

Oshawa coach Jim Bishop agreed and said his team had to play great lacrosse to nip Salmonbellies F'day night.

The Gaels, shooting for their fourth straight Minto Cup, D. Clark 852 (211).

were runaway 20-7 winners in the opening game, but New Westminster bounced back to take the next two, 12-8 and 10-8.

Oshawa's 13-10 victory Friday put the visitors on top 43-42 in total goals for the series.

10 Pins Bowling

MEN'S MAJOR A LEAGUE

Advance Cleaners 4, Riteway 0; Parson's 3, Nomads 1; Kennedy Motors 4, Consumers Delivery 0; Meloy 4, Extra "3" 0; Pollock 4, Headpins 0; Lennox 4, Watson's 0; Watkin's 4, Sidney Inn 0; Dow Kings 4, Scotty Reid's "Mercurys" 0; Begley's 4, Leslies 0.

High Scores: D Reddick 635 (224); J. Begley 600 (219); B. Smith 597 (214); G. Thompson 550 (198); J. Fraser 535 (197);

St. Thomas Wins Softball Marathon

WINDSOR, Ont. (CP) — In what is believed to be the longest game in Windsor diamond history, St. Thomas Memorials edged Windsor Uniques 2-1 here Sunday night to enter the Ontario Amateur Softball Association senior A finals.

St. Thomas scored a run on a wild pitch in the top half of the 22nd inning and captured the best-of-three series 2-0 after winning the opener 3-2 on Dick Hames' one-hitter at home Saturday night.

Hames, completing an amazing chore in the series, went the entire marathon Sunday. He allowed 12 hits, walked only one and struck out 22.

The loss was a heartbreaker for Gary Nolan, who shared with Hames until relieved by Bill Noble after two extra-inning frames in the top of the 22nd inning was a wild pitch by Noble that got Harry Bartley home and ending up with the winning run.

Baseball Line Scores

By THE CANADIAN PRESS

SUNDAY

American League

Chicago	000 130 000—	4 7 2
Baltimore	101 000 10x—	3 8 0

Howard (8-5) Wilhelm (7) and Martin; Bunker (9-6) Hall (3) Bertaina (5) Fisher (8) and Romonosky.

Minnesota	000 000 200	2— 5 1
New York	200 000 000	1— 3 0

Olson, Worthington (7) Clemens (3-6) (9) and Battey; Peterson, Womack (8) Reniff (3-7) (10) Hamilton (10) and Stryan. HRs: Min—Allison (7); NY—Bryan (9).

Kansas City	000 001 101—	3 8 0
Washington	000 000 000—	0 2 0

Krausse (14-8) Aker (9) and Rodriguez; Moore, Hannan (3-6) (4) Cox (8) Lines (6) Kline (9) and Casanova. HR: KC — Repoz (30).

Kansas City	000 000 000—	0 2 0
Washington	000 000 000—	2 5 0

Odom (4-2) and Rodriguez; Ortega (6-12) and Casanova.

California	102 100 00[illegible]—	5-12 0
Boston	300 002 00[illegible]—	5 4 1

Rubio (5-5) Lee (7) and Rodgers; Lonborg (20-4) Sheldon (5) Roggenbort (7) McMahon (7) Wyatt (9)and Ryan, Tillman (8) Hiller (5) Calhoun (6) Bosman (2).

Cleveland	000 220 000—	4 6 0
Detroit	000 100 120—	4 13 1

McDowell, O'Donoghue (7) Tiant (9-10) (8) and Sims; McLain, Sparma (8) Gladding (8) Sherry (7-5) (9) and McCraw, Isaac, Freehan (9). HRs: Cle—Davalillo (3), Det—Cash (28).

Baseball Summary

Phila.	004 000 000—	4 8 0
Los Angeles	000 000 000—	0 7 1

Jackson (15-14) and Schaffer; Osteen (16-12) Singer (3) Brewer (5) Perranoski (8) and Roseboro.

Cincinnati	002 000 010—	4 7 0
Atlanta	000 000 000—	0 5 1

Ellis, Zanni (1) Davidson (4-3) (3) Balsbeck (6) (Osteen (9) and Edwards; Johnson (16-8) Oliva (6) and Torre. HRs: Cin—Cardenas (28), Harper (5) Al—Torre (30).

Pittsburgh	220 010 000—	3 6 0
San Fra.	000 000 001—	1 4 2

Fryman (12-6) and Leonard; Perry (20-6) McDaniel (9) and Barton, Haller (6). HR: SF—Fuentes (8).

St. Louis	000 101 000—	2 8 2
Chicago	000 200 10x—	3 8 1

Jaster, Fiske (5) and Wadeshick (7) Briles (8) and Correales, McCarver (6); Ellsworth (7-3) Hinton (8) and Hundley. HR: Chi—Banks (15).

New York	020 000 000—	2 5 1
Houston	400 000 00x—	4 9 0

Ryan (0-1) Hamilton (2) Gardner (6) Sutherland (6) and Grote; Bruce (5-3) and Heath. New York 001 010 030— 5 5 1 Houston 202 200 00x— 4 9 0

McGraw (3-6) Cuellar (5) Reed (6) Selma (8) and Taylor, Gosden (6); Giusti (14-13) Raymond (8) and Watson. HR: NY—Gosden (1).

Sports Calendar

SOFTBALL

Trenton — Commercial Finals: Howard Johnson vs. Point Anne, (Allenby), 8 p.m.

Stanley — B and D Finals: Allen Kleinman vs. Rotoplex, at Alexandra Park, 6:00 p.m.

Wednesday — Commercial Finals: Howard Johnson vs. Rotoplex, (Alexandra), 6 p.m.

Wednesday — B and D Finals: Allen Kleinman vs. Kinsmen, 6:00 p.m.

SOCCER

TURKEY — OHA Eastern Junior "B" League meeting, at Recreation Centre, 8:00 p.m.

THE RANDOMS

Bowler, Quinte Marker-men's outdoor shoots, at Redmond Range.

TRAP AND SKEET

Quinte Trap and Gun shoots, every Sunday, 10:00 a.m. and every Sunday, 10:30 a.m.

TABLE TENNIS

Trenton and District Table Tennis and Carrie Club's opening meeting, at Carrie Centre, 8:00 p.m.

MINOR BASEBALL

Tonight — Tyke Finals: Dobbins Chev-Olds vs. Trenton Dairy, 6:45 p.m.

RCMP HORSES SOLD

REGINA (CP)—The mechanized age caught up with the RCMP saturday. Thirty of the RCMP's horses were sold at a public auction because the force has quit training riders. The last class of recruits to take equestrian training graduated Friday.

MAKE LUNCH AND EATING AN ADVENTURE

You will when you try our delicious Men's Buffet

MON. - FRI. 11 A.M. - 2 P.M.

ALL YOU CAN EAT Only $1.99

MARVELOUS FOOD AT A LOW PRICE
SUPER SERVICE - HELP YOURSELF

Sunvalley
MOOSE INN

For Your Comfort Air Conditioned

TV ENTERTAINMENT

MONDAY

- Steve Allen and Donna Reed star in tonight's Channel 13 movie at 9 o'clock, "The Benny Goodman Story."
- Diana Hyland plays Diana Hays, a woman who is reported to be alive after her husband has been convicted of her murder, on Run for Your Life on Channel 8 at 10 o'clock. Jack Palance is another of the guest stars joining series regular Ben Gazzara for tonight's episode.

6.00—News, Weather, Sports (11) (12)
6.30—News, Weather (9)
FBI (11)
Combat (13)
7.00—Get Smart (7)
Teen Adventure (8)
Gilligan's Island (11)
7.30—Gilligan's Island (5) (7) (13)
Monkees (8)
Lucille Ball (9)
Don Messer (11) (12)
Iron Horse (12)
8.00—Movie (5) (7) (10)
Hogan's Heroes (8)
I Dream of Jeannie (9)
Bewitched (9)
The Saint (11) (12)
8.30—Lucille Ball (5) (7) (10)
Occasional Wife (8)
Andy Griffith (9)
Pat Patrol (12)
9.00—Andy Griffith (5) (7) (10)
Speed West (8)
Chantry Music Hall (9)
Movie of the Week (11) (12)
Iron Horse (13)
Man Henry? (12)

9.30—MOVIE: "Lt. Wore Skirts" (8)
Family Affair (7) (10)
Big Valley (5)
10.00—FBI (7)
Run For Your Life (8)
Jean Arthur (12)
Peyton Place Challenge (11) (13)
10.30—This Land Is People (9)
Can Do! A Secret (10)
Honey West (11)
T.H.E. Cat (13)
11.00—News, Weather, Sports (9) (11) (13)
11.15—Joe Pyne (10)
11.30—Johnny Carson (7)
11.35—Johnny Carson (5)
Speak To The Manager (13)
11.25—Movie (8) (12)
Hillel Bonanza (9)
MOVIE: "The Green Man" (10)
11.40—Court Martial (9)
11.45—MOVIE: "Outlaw Queen" (13)
12.00—Trails West (13)

TUESDAY

- Pierre Berton interviews Lucille Ball on Channel 11 this evening at 6:30.
- Rock singers Shelton and Garfunkel make a guest appearance on Red Skelton's show on Channels 11 and 12 at 8 o'clock tonight.
- Kathryn Grayson and Gordon MacRae star in "The Desert Song," tonight's 11:35 movie on Channel 11.

6.00—News, Weather, Sports (11) (12)
6.30—News, Weather (9)
Pierre Berton (11)
Girl From U.N.C.L.E. (13)
7.00—The Green Hornet (7)
Adventure in Travel (8)
F Troop (9)
Pat Patrol (11)
Custard (5) (10)
8.00—Girl From U.N.C.L.E. (9)
Star Trek (8)
Petticoat Junction (11) (13)
Combat (12)
8.30—Red Skelton (11) (12)
Occasional Wife (8)
Bewitched (7)
Mantel Showcase (9)
Movie (10)
9.00—MOVIE: "My Six Loves" (8)
Love On A Rooftop (9)

Wolack (11) (12)
Peyton Place (13)
10.00—CBS Reports (5) (7) (10)
Movie (8)
Vaudeville (11) (13)
Fugitive (12)
10.30—Lonely Boy (13)
11.00—News, Weather, Sports (9) (11) (12)
11.15—Joe Pyne (10)
11.30—Johnny Carson (7)
MOVIE: "Hell and High Water" (13)
11.35—MOVIE: "Friendly Persuasion" (5)
MOVIE: "The Desert Song" (11)
11.40—Hawk (9)
MOVIE: "Young Ho!" (12)
MOVIE: "The Big Tip-Off" (10)

TV-Radio Column

3 New Shows Over Weekend Not Impressive to Writer

By CYNTHIA LOWRY

NEW YORK (AP) — Mission Impossible had her its first impossible to do in the job of spiriting nuclear warheads out of a banana dictatorship in South America, and it took an extremely long Saturday evening hour to accomplish the assignment.

The CBS program was one of three new shows during the week-end. The others were NBC's T.H.E. Cat, on Friday, and CBS' western comedy, Pistols 'n' Petticoats the following evening. None of them proved to be anything more than stock treatments of familiar themes.

Mission Impossible, an hour long program, had the least amount of plot. It resolved that problem by filling the hour with a visual lesson on the fine art of applying stage makeup and with a step-by-step explanation of modern electronic methods of breaking into a bank vault.

Mission Impossible is an organization of secret agents for hire, but only for the good side. The head man, played by Steven Hill, didn't have much to do, but he had no lack of talent star Wally Cox playing a master safe cracker, Martin Landau playing a master of disguises, and Barbara Bain as a mistress of diverting masculine attention at the right time.

BUSY, BUSY, BUSY!

It was all very busy with Landau impersonating the bad dictator while Cox was cracking the safe holding the atomic warheads and Miss Bain was waltzing around clad in a bath towel. It was also confusing, not to mention boring.

Also on the busy side was T.H.E. Cat, whose title is supposed to be the name of the hero, Thomas Hewitt Edward Cat, who by a curious coincidence is a retired cat burglar. He is adept at scurrying over rooftops, climbing walls and dropping lightly from considerable heights to save the client's bacon — he is a professional bodyguard. He is likely, get around to adding some plot to the action, it could turn into a diverting show.

Pistols 'n' Petticoats made its first appearances with a sorry and not very funny story about the tactics of a pioneer woman, the Widow Hanks, who persuades a Tobacco Road type family that baths and education are more fun than dirt and ignorance. Ann Sheridan plays the widow and the program may become more amusing when her character is sort of ladylike Annie Oakley is developed.

RADIO CJBQ BELLEVILLE

AM - 800

MONDAY

6.10—Dave Charles Is At The Top
6.45—Top 10 local action for the teenagers.
7.00—Trenton and District News.
7.05—The Pet Clinic.
7.30—What's Going On! Your entertainment guide.
8.00—CJBQ Feature News. Less Journard reports.
8.10—Sports Spotlight with Jack Ellis.
8.30—Closing Stocks.
9.00—Dateline for Dining.
7.05—At The Top continues with Dave Charles.
8.00—Country Magazine. Tonight Country Comedian Cal Smith.
10.00—CBC National News.
10.10—Night Beat of Jean. The third in a series on the Canadian Scene. Weld.
11.00—CJBQ News.
11.15—The Late Show with Dick Loverock.

TUESDAY

8.15—Tom Hookings gets Up With The Sun this AM hears you ported on time, temperature and weather phone number to help you start the day right.
8.30—CJBQ News and Sports.
8.35—Assignment with Nathan Cohen.
9.00—Conversation with Lee Journard.
11.10—Why Not Call CJBQ's open line show with Tom Hookings.
12.15—Noon News. Phil Flagler Reports.
2.05—Matinee with Pat Patterson.

FM - 97.1 m/c

MONDAY

4.00—Impressions in Music with Arthur Wallace.
6.00—Evening Hour, News.
8.15—Music for Dining.
9.00—Sign Off Morning, Weather and Sports Report.
10.00—Sign On Morning Music, Art Wakins reports.
7.45—Today's Editorial.
7.45—On Parade. March music of Commonwealth Nations.
8.00—Continental Session. Rhythm and Romance.
8.30—Meet As You Like It. Tom Hookings introduces classical favourites.

TUESDAY

9.10—Concert in Miniature.
12.15—Music for Dining.
1.00—Piano Portraits.

A SMASH HIT at the Royal York & King Edward Hotels
NOW AT THE
RED LION
RICKEY FRANCIS
AND THE
GOLDEN BOYS.
RED LION
HWY. 33 TRENTON

SWINGING STREET — Hundreds of teen-agers are turning out to frug on Ottawa's Sparks Street Mall at Friday afternoon concerts. The sign says the Treble Clef music store is "slightly hidden, but is still open for business."

Departmental Softball

Johnny Edwards' five-hit pitching helped The Intelligencer to a 7-2 victory over a 8 R.D. team in a game played at the air station yesterday.

Edwards had a one-hitter for five frames, striking out eight and walking one, while the losers had four hits and two of their runs in the last two innings.

Rushford gave up 14 hits, fanned two and walked three in defeat, as the winners enjoyed a four-run second inning and a six-run sixth.

Terry Hoddinott hit a home run and two singles and Claire Hoy had a double and two singles for The Intelligencer, Doug Wood and Lyle Thompson had two hits each, Maurice Lawless a home run, Edwards a double, Ted Warwick and Bill Cowley a hit each.

For 8 R.D., Boullier, Donahue, Anderson, Saunders and Rushford each singled.

The Intelligencer next plays Kingston.

Matassa Takes Bowling Title

HAMBURG, N.Y. (AP)—Lou Matassa of Leamington, Ont. defeated Andy Toth of Hamilton 232-172 Sunday to take the $10,000 Canadian Professional Bowlers Association national championship.

Matassa and Toth each had defeated winners in separate eight-man divisions earlier in the day. Matassa rolled a 2,132 total for his 10 games, six of which he won. Toth scored 2,080 to pace his division, winning the matchup, losing three and tying the other.

Matassa earned $1,000, for his first-place finish, while Toth took $500.

ENCHANTS THE EAR

Don Grady of TV's My Three Sons has formed a musical combo called Don Grady's Greels.

Friday Afternoon Concerts Feature on Shopping Mall

By BRENDA LARGE

OTTAWA (CP)—Nobody has ever called Ottawa a swinging city, but once a week on its usually staid three-block shopping mall on Sparks Street a frug-dancing crowd is the city's population swings.

The swinging happenings are a series of Friday afternoon concerts organized by a local music store, The Treble Clef.

Although the store's owner, Harvey Glatt, 32, says he has had different types of music featured in the concerts, he admits that the biggest crowds have come to hear rock 'n' roll and folk music played by local musicians.

"Teen-agers are the best supporters of Canadian talent," says Mr. Glatt. "They're more aware of what's going on in the Canadian music field than any other age group."

The teen-agers who flock to the concerts, staged on an outdoor platform between Queen and Rushford each singled.

The Intelligencer next plays Kingston.

Matassa Takes Bowling Title

HAMBURG, N.Y. (AP)—Lou Matassa of Leamington, Ont. defeated Andy Toth of Hamilton 232-172 Sunday to take the $10,000 Canadian Professional Bowlers Association national championship.

Matassa and Toth each had defeated winners in separate eight-man divisions earlier in the day. Matassa rolled a 2,132 total for his 10 games, six of which he won. Toth scored 2,080 to pace his division, winning the matchup, losing three and tying the other.

Matassa earned $1,000, for his first-place finish, while Toth took $500.

ENCHANTS THE EAR

Don Grady of TV's My Three Sons has formed a musical combo called Don Grady's Greels.

Movie Column

Greta Garbo Still Remains Screen's Greatest Actress

Greta Garbo, the screen's leading legend, turned 60 this week. Today she is almost a phantom, but after 25 years her films still are major attractions. The following article is the first of a three-part series describing Garbo's career and life.

By BOB THOMAS

HOLLYWOOD (AP) — She races to a waiting limousine and vanishes.

She is Greta Garbo, born Greta Gustafsson in Stockholm 60 years ago Sunday (Some sources say 61.) She has not acted in films for 26 years. Yet most critics call her the female the screen's greatest actress.

Garbo lives today in New York, much as she has during her 40 years in the United States — alone. Her aloneness has long been a worldwide joke, but she is not amused.

"I never said, 'I want to be alone.' I've been quoted once complained to a friend. "I said, 'I want to be let alone.'" For the most part, she succeeds. Columnists often observe her on Manhattan walks she takes on Manhattan streets, but they respect her privacy.

VISITS EUROPE RARELY

Garbo has lived for many years in a penthouse apartment on 52nd Street overlooking the East River. Her trips have been confined to infrequent. She makes a rare return to Europe usually staying at some secluded place on the Riviera, or on the yacht of Aristotle Onassis. She comes to Hollywood once a year, visiting a few old friends like Katharine Hepburn, hair stylist Sidney Guilaroff and director George Cukor.

But most of the time she leads the solitary life. How did she get that way?

Her biographers have suggested that Garbo was a shy, sensitive girl who was thrust into a film career which she was temperamentally unsuited. The make-believe of being a motion picture actress appealed to her, but the confusion surrounding her status as a movie star proved more than she could endure.

Upon her arrival in Hollywood in 1926, she was immediately placed in the publicity mill at MGM. Press agents posed Garbo in the studio's trademark kiss. She was asked to don a sprinkler's suit for a photograph with the University of Southern California track coach.

She snapped: "When I am beeg like Gish (Lillian was then the queen of MGM), so more publicity like this; no more bandshakes with prize - fighters."

ADVISED SILENCE

Garbo gave only a few interviews before withdrawing into silence. Lon Chaney told her: "Don't talk to anyone; we are in the business of illusion."

The illusion of the "divine Garbo" continued to grow during her 15 years in Hollywood and it remains vivid today. Friends say she is acutely conscious of that illusion and the part it has contributed her 28 films, which can be seen on television and at Garbo festivals in arthouse theatres.

Over the years many producers have announced plans to return Garbo to the screen, and she has not discouraged their overtures. Recently Rose Franken sent her the script of The Heaven Train, in which he wanted her to play a nun. She returned it with the message that she didn't think she could portray a religious figure.

"I don't think she will ever act again," concluded the producer.

Garbo's friends agree. Says one: "If Greta went back to work now, she would be competing with the way she appears in the films of her heyday. She looks marvelous today, but still, she is 60."

COPLAND SIGNS ON

American composer Aaron Copland has agreed to write a signature-tune for CBS Playhouse.

THEATRE FEATURE TIMES

AT THE BELLE — Robert Mayo, Jonathan Winters, Anjanette Comer in "The Loved One" — 1:30, 3:30, 5:30, 7:30, 9:30.

AT THE PARK — All Color Show— "Red Line 7000" — James Caan, Gail Hire, Laura Devon, Robert Crawford, Mary Wyeming in "Today Tuesday" — Starts Tuesday 7:30 — Doors Open 6:45.

AT THE QUINTE DRIVE-IN — Jack Lemmon, Shirley MacLaine, Billy Wilder's "Irma La Douce" — Also "The Man Who Made Tom Jones" — Starts Tuesday.

AT THE TRENTON — Elvis Presley in "Paradise, Hawaiian Style" — Also "Ski Fever" — Starts Tuesday.

AT THE REGENT — Julie Andrews, Christopher Plummer in "The Sound of Music" — Reserved Seats on Sale at Box Office from 1.30 to 9.00 daily.

AT THE CAPITOL — Natalie Wood, Steve McQueen in "Love With the Proper Stranger" — Also "Sylvia" — Starts Tuesday.

The MOTION PICTURE WITH SOMETHING TO OFFEND EVERYONE!!

ADULT ENTERTAINMENT

Metro-Goldwyn-Meyer and Filmways present Martin Ransohoff's Production

The Loved One

starring ROBERT MORSE JONATHAN WINTERS ANJANETTE COMER

and JAMES COBURN · Liberace · Rod Steiger · Milton Berle · Dana Andrews · Jack Gilford · Tab Hunter · Margaret Leighton · Lionel Stander · Roddy McDowall · Robert Morley · Barbara Nichols · Lionel Stander

IRODSTEIGER

Screenplay by Terry Southern and Christopher Isherwood
Produced by John Calley and Haskell Wexler

STARTS TODAY

BELLE
A FAMOUS PLAYERS THEATRE
DAILY 2.00 - 7.00 - 9.10

SMOKE IN LOGES

QUINTE Drive-In
TRENTON AT BAYSIDE
Just north of No. 2 Highway on Trent Canal at Trenton Air Station.

BRIGGS COMPANY presents EDWARD L. ALPERSON'S

JACK LEMMON SHIRLEY MacLAINE
BILLY WILDER'S
IRMA LA DOUCE

TECHNICOLOR® PANAVISION®
Released thru United Artists

ADDED FEATURE
RESTRICTED
Adult Entertainment

MITURA MERCOURI PETER USTINOV MAXIMILIAN SCHELL
Topkapi
Filmed in Panavision
COLOR by DE LUXE UNITED ARTISTS

ADULT ENTERTAINMENT

THIS PROGRAM IS RESTRICTED TO PERSONS 18 YEARS OF AGE OR OLDER.

RESERVED SEATS ON SALE AT BOX OFFICE
FROM 1.30 TO 9.00 DAILY

20th Century-Fox presents ROBERT WISE'S production of RODGERS and HAMMERSTEIN'S

THE SOUND OF MUSIC

Starring JULIE ANDREWS and CHRISTOPHER PLUMMER

with RICHARD HAYDN · ELEANOR PARKER · PETER TUELL · ANNA LEE · GIORGIA MOLL · DANIEL TRUHITTE · NICHOLAS HAMMOND · DUANE CHASE · KYM KARATH · HEATHER MENZIES · CHARMIAN CARR · BILLY LINN · ANGELA CARTWRIGHT · DEBBIE TURNER · and NORMA VARDEN

Screenplay by ERNEST LEHMAN · Based on the Broadway Production Produced on the Stage by RODGERS and HAMMERSTEIN · Directed by ROBERT WISE · Produced by ARGYLE NELSON, JR. · Color by DE LUXE · Panavision · Released thru United Artists

OPENING SEPT. 22ND
BELLE THEATRE
Performances Daily at 2 p.m.
Matinees Wed. - Sat. - Sun. 2 p.m.

Park
ALL COLOR SHOW — ACTION! COMEDY!
FIRST SHOWING

Promise Her Anything
Technicolor A PARAMOUNT PICTURE
Warren BEATTY
Leslie CARON
Bob CUMMINGS
SHOWN AT 8.45

TODAY-TUES.
LAST 2 DAYS

HOWARD HAWKS' RED LINE 7000
Technicolor
James CAAN
Laura DEVON
Gail HIRE
John Robert CRAWFORD
Adult Entertainment
SHOWN AT 7.40

ONE COMPLETE SHOW STARTS 7.30 — DOORS OPEN 6.45

THIS IS CLASSIFIED WANT AD BARGAIN WEEK

LOW COST CLASSIFIED ADVERTISING RATES

One ads of 20 words OR over the charge is 4 cents per word first insertion, 3 cents per word second consecutive insertion. Ads must have cash additional insertions.

10% Discount allowed if paid within 5 days of receipt of bill.

The monthly rate is 20c per word.

CLASSIFIED SEMI-DISPLAY ADVERTISEMENTS

Thirteen 5-ins per col. inch per insertion. 24 insertions 75 cents per inch per insertion.

COMING EVENTS — $1.50 per insertion for 15 words or less; 10 cents per word per insertion for each word over 15.

MEMORIAL SERVICES, CARDS OF THANKS AND MEMORIAMS — $2.00 for ten county lines or less. 10 cents for each additional line.

LEGAL NOTICES, AUCTION SALES, MEETINGS, MASSES, ANNOUNCEMENTS AND CARDS OF THANKS ARE NOT TAKEN over the phone.

BOX NUMBERS 50c if picked up in Intelligencer office — $1.00 if replies are mailed.

— NOTE —

PLEASE READ YOUR ADVERTISEMENT

Classified advertisements are taken over the phone as a convenience. The Advertiser should read his ad the first time it appears and report any error at once as we will not be responsible for more than one incorrect insertion. The Intelligencer is responsible for only one incorrect insertion or omission in any advertisement and then for only such space as was taken by the error.

— DEADLINES —

CLASSIFIED WORD ADVERTISEMENTS

will be accepted until 10:30 a.m. the same day of publication with the exception of Saturdays.

SEMI-DISPLAY ADVERTISEMENTS must be in our office by 9 p.m. the day previous to publication.

THE DEADLINE for Word Advertisements on Saturday is 4 p.m. the previous day.

The same deadlines above apply to the cancellation of an advertisement.

IN MEMORIAMS, BIRTH NOTICES, MARRIAGES, DEATHS, CARDS OF THANKS, etc., will be accepted over the phone for the day of publication Monday through Friday and until 10 a.m. Saturdays.

CLASSIFIED DEPT. OFFICE HOURS

Mon. - Wed. - Fri. 8 a.m. - 5:00 p.m.
Tues. - Thurs. 8:30 a.m. - 5:00 p.m.
Sat. 8 a.m. til 12:00 noon
Closed Sat. Afternoons

CALL
962-9171

WANTED MALE

MANAGEMENT OPPORTUNITY

FOR YOUNG MEN

Do You Enjoy Working With People?
Are You Ambitious For Steady Income?

H.F.C.'s intensive training program helps you progress rapidly. Non-selling. Openings in major part of Job. Age 21-28, high school graduate, straight salary with increases based on performance, advancement opportunity, security, employee benefits. Apply today to:

HOUSEHOLD FINANCE
196 FRONT ST.
Belleville
844-10-17-18

YOUNG MEN AS MANAGEMENT Trainees. Graduate Belleville Business school. High school education or equivalent. Apply in person A-64, The Intelligencer. 8-17

IF YOU ARE THE TYPE AND have the ambition to succeed in sales, we have an opportunity to work, meeting people. Chance to advance rapidly. If you have had some outdoor experience then you will be ideal for this job. Apply now for the best job you ever had and such, at Belleville's finest car lot. Call Mr. Bird at 968-7121. A-22-tf

HOME SERVICE, STUDENT WISHing extra money and short hours? Contact Mrs. Bowerman, Wednesday, Christmas. Phone 962-2666. 9-16-61

LINCOLN SCHOOL OF WELDING
Night and Day Courses
Are Now Available
392-4826
9-2-tf-m-w-f-tf

LOCAL MAN REQUIRED

I need a representative for my firm in the area. The successful man will be 25 to 35 years of age, married, with some sales experience preferred but not essential. Can you make about $7,000 your first year? If you can, send me a letter telling me about yourself to:

Box 87
87 Bonnett St., Belleville
ONTARIO 968-5778
9-13-10-36-3-17-tf

TV & RADIO SERVICEMEN NEEDED TRAINED MEN

Concentrating on a color set, anyone can be taught in TV. Complete, electronics laboratory training now with a fully accredited Radio Technical Institute. Graduates are placed. Write today for free booklet "Careers in Electronics" Resume today.
RADIO COLLEGE OF CANADA Ltd.
203 College St., Toronto
Toronto 3B. Ontario

FULL TIME HELP FOR LATE night shift. Apply Dairy Queen, 968 Main Car Wash. 9-13-tf

WANTED MALE

SERVICE STATION ATTENDANT. Apply E. Wood, Gulf Service, Station 3. 8-19-3c

EXPERIENCED BARBER. PHONE 962-2266. Sharp location, 962-2267. 8-19-6c

$350. — $500.
STARTING INCOME
DEPENDING ON
QUALIFICATIONS
AGE 24 — 40
2 YEAR'S RESIDENT IN KINGSTON

MATRICULATION standing or equivalent, married, owner of automobile.

AN opportunity to enter sales with a national organization that is interested in your future.

MUST be presently employed but feel your ability is not being recognized or self employed.

ALL replies treated in strict confidence.

Dial 962-6614 Tonight
Between 6 & 8 P.M.

CAREER OPPORTUNITY

Leading business service organization requires aggressive, well-educated graduate with a mature sales personality. Salary plus car. Age 25 to 35. Give experience.

Applicant should have a background in accounting, credit, collection or sales. Must be willing to apply himself to study his complex from 3-30 to 6 months. Salary will be paid during period.

Minimum $7,500 to $10,000

No investment or overnight travel necessary. Write in confidence.
For confidential interview forward resume to Box 1, c/o The Intelligencer, Belleville.

8-19-3c

CANADA'S ARMED FORCES
NEED YOUNG MEN
to
operate and maintain
the
Ships — Tanks — Planes
Here is your chance to serve as a member of a winning team
in the
NAVY — ARMY
or
AIR FORCE
A Career Counsellor from the Canadian Armed Forces will be visiting in the
BELLEVILLE ARMOURIES
EVERY TUESDAY
From 12 noon to 6 p.m.
Drop in and talk it over or fill out this coupon and mail it to the
CANADIAN FORCES RECRUITING CENTRE
8 Montreal Street,
KINGSTON, Ontario
Name .....
Address .....
Age ..... Education .....
I am interested in
( ) NAVY ( ) ARMY
( ) AIR FORCE

8-19-3c

COUNTER MAN

Capable Of Making Deliveries Must Be Clean And Tidy Appearance
Apply in Own Handwriting to
P.O. BOX 506
BELLEVILLE

8-17-3t

ELECTRICIANS AND HELPERS required for construction work. Union wages. 962-6414. 8-16-6t

QUALITY CONTROL TECHNICIAN

Applicant must understand and be able to perform quality inspection procedures.
The position requires the desire and ability to learn together with initiative and acceptance of responsibility in performance of duties. Salaried position with opportunity for advancement. Attractive fringe benefits. Apply in writing stating qualifications to:

Post Office Box 171
TRENTON
8-15-tf

WANTED FEMALE

GRANNY TO MAKE HER HOME while Mother works. Phone 962-2666 after 5 p.m. 9-13-tf

RELIABLE CLEANING WOMAN wanted for 2 hours per week. Phone 962-2666. 9-13-tf

BARN EXTRA MONEY — SHOW Canada's finest line of Christmas cards, wrap, ribbon, novelties. Top profits, bonus. Write Box 1, Dept. 1, Montreal 3, Que. 8-13-6t

RELIABLE CLEANING WOMAN wanted for 2 hours per week. Phone 962-2666. 9-13-tf

WOMAN TO STAY WITH TWO women, semi-invalids. Services to include light housework, cooking and shopping. Live in or out. Must work, because 2 hours daily. Phone 962-2666 after 5 p.m. 9-13-tf

RELIABLE BABYSITTER IN MY home after 3-years-old in Belleville. Phone 962-2666. 9-13-tf

EXPERIENCED WAITRESS, FULL or part time. Apply Dairy Queen, 968 Main Car Wash. 9-13-tf

TWO BOYS 8 AND 9, NEED A babysitter, Monday to Friday, week 7:45 to 4:45. Must be near Parkdale School. 962-2666. 9-12-6t

RELIABLE WOMAN FOR GENERAL housework in busy home. Live out. 962-4753. 9-12-tf

WANTED MALE OR FEMALE

OPERATING ROOM TECHNICIANS

A Three Month Course
Will Commence Nov. 7, 1966

Preference Given to
REGISTERED NURSING
ASSISTANTS—Male or Female

Minimum Education
Grade 10 or Equivalent

For details write:
Mr. J. Scholes, M.N.,
Associate Director of Nursing Administration
KINGSTON GENERAL HOSPITAL
Stuart Street, Kingston, Ont.

9-17-3t

APPLE PICKERS. APPLY ON the old Hoard farm. 962-1406. 9-14-tf

EVENING CLASSES WILL be started as soon as sufficient interest is shown. Belleville Business College. 968-7662 9 - 5 p.m. 9-14-6t

HAIRDRESSER
Must be fully licensed and experienced.
Apply: MR. FREDERICK
RITEWAY BEAUTY SALON
PHONE 962-6393

8-12-6t

WANTED TO BUY OFFICE DESK, LARGE size. Phone 962-2666. 9-13-tf

ONE YOUTH RED IN GOOD condition. Phone 962-2666. 9-13-tf

BY EXPERIENCED FILER. APPLY to shannon on new Foley electric filing. Apply Mrs. Hayes, Hayes Lumber Limited, Chaleston Corner, Trenton. 9-13-3t

CALLING ALL QUALIFIED DOCtors, Get in touch with us at 962-9765 for mutual advantage. 9-13-6t

USED TOYS AND BOOKS FOR 3 and 4 year old. Phone 962-2666 carriage, crib, playhouse, furniture, stove, etc. 962-2666. 9-13-tf

USED BATHROOM FIXTURES IN good condition. Call 962-2666 after 5 p.m. 9-13-tf

WANTED—SUNDEE MILKER UNIT Phone 962-6781. 9-13-6t

METALS, STEEL, RADIATORS, Batteries, Rags, Paper, Bottles, Sacks. Scrap Iron From Farms Prompt. Coon Enterprises.
Phone 613-475-2411 or 613-475-2412

MICROSCOPE, MEDIUM TO LOW power, reasonably priced. 962-2666. 9-13-tf

QUEEN'S STUDENT WOULD LIKE rides to and from Kingston, Tuesdays and Thursdays. 962-6190. 9-13-6t

TO BUY OLD POST CARDS AND earthen jugs. A Miller, 34 Sidney St. 962-8311. 9-13-tf

AUTOMATIC WASHER & DRYer. Must be fairly priced, modern and reasonable. 962-7263. 9-13-tf

USED FRENCH DOOR. APPLY Box 454 The Intelligencer. 9-13-tf

1" AND 2" RED OAK LUMBER. Phone Frankford 398-4241. 9-13-6t

WANTED TO BUY OLD GRAMOphone. Write giving details to Box A-63 The Intelligencer. 9-13-tf

PUPPIES WANTED, WE PICK UP. Phone 613-475-2411 or 613-475-2412. Early modification appreciated. Metals and Rags, Trenton, Ontario. 9-13-12t

EMPLOYMENT WANTED

WILL CLEAN YOUR HOUSE, CHILdren in my home while Mother works. 962-2374. 9-14-tf

WILL MIND ONE OR TWO CHILdren in my home while Mother works. 962-2374. 9-14-tf

YOUNG WOMAN DESIRES EMployment preferably in small office. Early years experience in general office duties. Write Box A-118 The Intelligencer. 9-14-3t

WILL TAKE CARE OF CHILD in my home, Parkdale District. 962-1018. 9-13-tf

TYPIST
RECEPTIONIST
Capable of Handling Telephone and Filing
Apply in Own Handwriting Stating Experience and Salary Requirements To
P.O. BOX 506
Belleville

8-17-3t

WILL CARE FOR SMALL CHILdren in my home. East 962-4966 after 5 p.m. 9-12-6t

EXPERIENCED OFFICE CLERK, Typist, Receptionist, Telephone Switchboard. Apply Box A-62 The Intelligencer. 9-12-3t

EXPERIENCED MOTHER WILL care for one or two children in her home. Apply Box A-61 The Intelligencer. 9-12-tf

EXCELLENT CARE FOR CHILdren in my home. Public and Catholic and Northern District. 962-2374. 9-12-tf

WOMAN WILL MIND ONE OR two children in her home. 968-7824. 9-12-6t

EXPERIENCED HOUSEKEEPER, painting and paper hanging, free estimates. Phone 962-6190. A-31-10t

S. F. BURNS, INTERIOR DECOrator, Belleville. Fully insured. Free estimates. Phone 962-2666. 9-12-tf

CLEAN CHIMNEYS REPAIRS. ALTERations. Phone 962-6190. Reasonable. Reasonable rates. L. B. Burns. Any time after supper. 9-12-tf. 962-2661.

ROOM AND BOARD

2 ROOMS FOR GENTLEMEN. Phone 962-2666 after 5 p.m. 9-13-tf

GENTLEMEN WANTED IN CHRISTian home, close to Belleville for room and board. Phone 962-2666. 9-13-tf

CLEAN FURNISHED ROOM. EASY bus stop. Board optional. 962-2666. 9-13-tf

LADY PENSIONER, MUST BE clean, reliable. Phone 962-2666. 9-13-tf

ROOM AND BOARD. HOME PREgress. Phone 962-2666. 9-13-tf

ROOM WITHOUT BOARD FOR rent. Phone 962-2666. 9-13-tf

FOR RENT, FURNISHED BEDroom, heated vicinity. Male optional. Apply Intelligencer. 9-13-tf

ROOM WITH BOARD FOR GENtele home, home privileges with modern conveniences. Phone 962-2666. 9-13-tf

ROOM AND BOARD WITH GOOD board, near Quinte Secondary School. Phone 962-2666. 9-13-tf

OLD AGE PENSIONERS, ALL OR old age convalescents. In Pleasant Valley district. Apply Box 1, Stirling. 613-395-3211. 37-tfm

ROOM FOR GENTLEMAN WITH board for rent daily. Close to Front. Phone 962-2666. Available any school. 962-6746. 9-12-tf

TO LET

6 ROOM UPSTAIRS APARTment, private entrance, all conveniences, close downtown. Adults. Telephone. 962-6746. 9-14-3t

MODERN HEATED, 3 ROOM apartment, central, adults, immediate possession. Phone 962-2131. 9-13-tf

3 ROOM HEATED APARTMENT, 168 Sidney, private bath, 962-7263. 9-13-tf

HALF A HOUSE. SIX ROOMS, bath, private entrance. Phone 962-2666. Write Box A-66 The Intelligencer. 9-13-tf

APARTMENT FOR RENT. APply Box A-60 The Intelligencer. 9-12-tf

ONE BEDROOM APARTMENT, Front St. Phone 962-2666. 9-13-tf

ONE BEDROOM APARTMENT, Bridge St. Phone 962-2666. 9-13-tf

BOY-MOM APARTMENTS, OPPOsite Bell Telephone, Dundas St. Phone 962-2666. 9-13-tf

3 ROOM APARTMENT, PRIVATE bath, 2 piece bath, hardwood floors, heated. Phone 962-9557. 9-13-tf

APARTMENTS AND HOUSES for rent. Contact Louis Yanovsky, Dorset Realty Limited, 962-2666. 9-13-tf

LARGE DOUBLE BRICK HOUSE, self-contained, oil furnace. Central location. Available October 1st. Phone 962-2666. 9-13-tf

THREE BEDROOM UPSTAIRS apartment, Phone 962-2666. 9-13-tf

THREE BEDROOM UPSTAIRS apartment, Phone 962-2666. 9-13-tf

APARTMENT, 1 WEST MOIRA St. Phone 962-2666. 9-13-tf

APARTMENTS, HICKS BUILDing, Dundas St. Modern, heated, self-contained monthly rentals. $80. Apply Bay 2, Hicks Building. 9-13-tf

3 ROOM APARTMENT, CENTral location, private entrance, $42. monthly. Phone 962-2666. 9-13-tf

104 CAMMPTON ROAD, 3 ROOM apt. Heat & water supplied. Mrs. Strachan. 9-13-tf

MODERN 3 BEDROOM HOUSE, garage $80. 198 Mill St. North. Phone 962-2666. 9-13-tf

FRONT STREET, 3 BEDROOM Private entrance, heated, respectable, $45. 962-2666. 9-13-tf

2 BEDROOM
DOWNSTAIRS APARTMENT

3-piece bath, private entrance, hydro and hydro supplied. Parking for two cars. Phone 962-2666.

$80. MONTHLY
Apply 178 W. Moira
Available Oct. 1

9-13-tf

SELF-CONTAINED APARTMENT in private home. Kitchen, living room, bedroom, bath. Heated and hydro supplied. Phone 962-6232, after 6 p.m. 9-13-tf

GROUND FLOOR: FURNISHED, 3 rooms, private washroom, heated, private entrance, centrally located. 962-6232. 9-13-tf

TO LET

FURNISHED APARTMENT, GAS heated, parking for 2 cars, supplied. Rent $95 centrally located. Phone 962-2666. 9-13-tf

LARGE HOUSEKEEPING ROOM. Private entrance sink and cupboard, heated. Suitable for one or two. Phone 962-2666. 9-13-tf

SELF-CONTAINED APARTMENT, heated, hydro supplied. Available immediately. Phone 962-2666. 9-13-tf

AVAILABLE—FURNISHED ROOM for married couple, apartment or 2 single men. Phone 962-2666. 9-13-tf

C.B. 3-WAY RADIO $90. CONtact Bob Hamilton, 962-2666. $20. 23 rifle $20. 13-speed Hot Rod $75. 12 Rifle $20. Phone 962-2666. 9-13-tf

TWO FURNISHED AND 2 UNfurnished apartments, Phone 962-2666. 9-13-tf

CHESTERFIELD, REVERSIBLE Cushions and make and 3 chairs, $100. Phone 962-2666. 9-13-tf

FRIARS FOR GUARANTEED REpairs, parts from Rollers Marine, Belleville. Phone 962-2666. 9-13-tf

BRIGHT, REDECTTING ROOM with private entrance, suitable for ladies, employed, heated. Bed supplied. Phone 962-2666. 9-13-tf

NICE FURNISHED ROOMS SUITable for ladies. Phone 962-2666. Meals optional. 9-13-tf

3 BEDROOM APARTMENT. WEST Moira St. Phone 962-2666. 9-13-tf

3 BEDROOM BUNGALOW, NEAR Quinte Secondary School. Available monthly. Possession now 962-2666. 9-13-tf

APARTMENT, UPSTAIRS, 3-piece bathroom, heated, decorated, heat and water supplied. Phone 962-2666. 9-13-tf

APARTMENT, UPSTAIRS APARTment or building point. Frontage 50 feet, depth 100 feet. Phone 962-2666. 9-13-tf

APT. FOR RENT. 41 BEDROOM. Kitchen facilities. Refrigerator, nice yard, immediate possession. Phone 962-2666. 9-13-tf

MODERN 2 BEDROOM APARTment. R. R. 3, Trenton, 392-7284. 9-13-6t

LARGE 3 ROOM FURNISHED apartment, heated, hydro, private bath and entrance. Bent $85. Phone 962-2666. 9-13-tf

ONE BEDROOM FURNISHED apartment, heated, hydro supplied. Centrally located. Heat and hydro supplied. Rent reasonable but $80. monthly. Ideal for couple. Phone 962-2666. 9-13-tf

HEATED, UPPER DUPLEX, 3 bedrooms. Apply 962-2666. Good location, 962-3961. 9-3-tf

STORAGE SPACE

1600 TO 3600 FT.
NEAR C.N.R. STATION
962-8120

A-26-tf

3 BEDROOM, HEATED APARTment. $90. One child acceptable. Phone 962-2666. 9-13-tf

UPPER 2 BEDROOM APARTment, 168 Sidney. Available Oct. 1st. Phone 962-6232. 9-13-tf

HOT and cold water, heavy duty wiring. Suitable for workshop. Apply at 196 Bleecker. 9-14-tf

LOT, SUITABLE FOR TRAILer or cottage. Apply 962-2666. Good location, 962-3961. 9-3-tf

2 ROOM HOUSE — 906-3043

THREE ROOM WINTERIZED COTtage, Phone 962-2666. 9-13-tf

HEATED, UNFURNISHED APARTment, 3 bedrooms. Phone 962-2666. 9-13-tf

COTTAGES FOR SALE

AT OAK LAKE. LARGE THREE bedroom cottage. Cedar log siding, completely insulated, decorated with bath and complete plumbing. Hydro and water. Lot 100 x 200. Apply Box A-59 The Intelligencer. 9-13-tf

NEW LARGE 3 BEDROOM CUSTom built home. Lot 100 x 200. Hydro and water. Ideal for retirement or summering. Belleville Road-Bay. Phone 962-9353

My-19-tf

FOR SALE

GOOD SELECTION OF NEW AND used Refrigerators. Kitchen Ranges. Wilson Bros. Furniture Front Street. A-24-tf

CLEARANCE ON ALL
LAWN MOWERS
AND TILLERS

Self-Propelled 18-Inch Lawn Flight Reel Type 2 H.P. 4 Cycle. Reg. $117.00 to clear at $98.00

Uniroyal Centres
14 BRIDGE ST. W.
PHONE 968-5578
or 968-5676

9-14-tf

BEAR
FRONT END
ALIGNMENT
$6.95
Most Popular Cars
WESTERN
AUTO CENTRE
Belleville Plaza — 962-8609

Jy18-w-m-f-tf

FOR SALE

3 MATCHING SOLID WALNUT tables, 2 end, Sew-Rower 7-band record player, various items. 962-2666. 9-13-tf

TOMATOES FOR CANNING $2. a basket or more. Also 2 bushels Corn 42c a dozen, also for canning. Peaches and Pears. Open daily 9 a.m. - 9 p.m. Belleville Furniture Mart, Highway 2, Belleville. Phone 962-7126. 9-13-tf

BRIDGES AND STRATTON 4-HP, 2 cycle motor, $20. Briggs and Stratton 4-HP, 4 cycle motor, $25.; 30-35 litre Beer Barrel $5.; 40-45 litre Beer Barrel $6.; Wash Boiler $3.; Wash Tub $1.; Male bench, 2 seats old with backs $5.; Bench $3. 962-2666. 9-13-tf

BUDGIE BIRDS, 962-4782. 9-14-6t

REGISTERED POLLED HERE-ford yearling heifers, carload. Frank Mills, Highway 33, Batawa. 962-3411. 9-14-6t

CURSON'S NEW AND USED Furniture. Buy, trade and sell. 72 Dundas St. 962-4924. A-25-tf

3 YARLES 56" X 36" (WOODEN); 1 Yarles 56" X 36" (Steel). Also 1 Yarles 56" X 36" (Steel) Complete all connections; one galvanized steel cistern, 100 gal. Apply Clarke, Apply 81 North Front St. 9-13-3t

CLIP THIS AD — SCISSORS sharpened, any other knives sharpened. 39 Forty St. 9-10-6t

NEW WEDDING GOWN, SIZE 10, never worn. Phone 962-2666. 9-13-tf

CYMBAL. Call 962-6635 after 3:30 p.m. 9-13-tf

FINDLAY SPACE HEATER WITH shelf, 1 year old, used very little stove, make an offer; milking machine, 2 units. Phone 962-3214. 9-13-3t

REDEFORD AND DUNHAM stock calves and 1½ years old steers. Apply Lot 10, Concession 1, Sidney Township. Phone A. McGowan. 778-2213. Havelock. 9-13-6t

PIANOS FOR SALE — WE SELL and rent pianos, spinets, organs. Black on hand. Phone 962-2666. 9-13-tf

DEEP FREEZE, WOOD AND COAL stove, restaurant grill, portable TV, 2 sets of dishes. Phone 962-2666. 9-13-tf

32 BASS HOHNER STUDENT accordion, 2 years old, 2 tone case and music stand, used very little. Phone 962-2666. 9-13-tf

FOLDING PLAYPEN, SUITable baby bed. 968-5559. 9-14-6t

SEWING MACHINE, $20. 962-2666. Excellent for learning or cabinet. Zig-zag, chain stitch, etc. 9-14-6t

TWO PINK 3-WAY SNOW SUITS, blazer, size 4. Crib. 962-7318. 9-14-6t

FORGE BOX AND WAGON. 962-2666. 9-14-tf

SIDEWALK BICYCLE. CHILD'S desk, baby carriage, treadle sewing machine, 2 antique chairs. Reasonable. All good condition. 962-2666. 9-14-tf

DOUBLE BURNER OIL STOVE, complete with oven, $30. Phone 962-2666. 9-14-tf

ENCYCLOPEDIA BRITANNICA, recent edition, bookcase, $250. Phone 962-2666. 9-14-tf

36 ACRES IN TUDOR TOWNship. Good location, suitable for building lots, on serv. R. C. Foreman, 962-2666. 9-13-tf

CITY WATER, 1,000 GALLONS Prompt delivery. John Huffman. 962-2666. 9-13-tf

FREEZER OWNERS, TOP QUALity meat cut and wrapped to your specifications, city inspected. Phone 962-2666. Wettman's Market, Foxboro. 9-13-tf

CHESNEL ELECTRIC ORGAN, Model 1000, 2 manuals, 25 pedals, external tone relief. Phone 962-2666. 9-13-tf

GOOD WINTER COATS. SNOW coats, leather, dresses, skirts, sweaters, etc. Phone 962-2666. 9-13-tf

BABY CARRIAGE, LOUNGE, nurses, all in good condition. Phone 962-2666. 9-13-tf

BOYS' CLOTHS SWEATER, JACket, size 12, $2. Phone 962-2666. 9-13-tf

BOYS' WINTER COAT, SIZE 12, $5. 962-2666. 9-13-tf

3 WAY RADIOS. BUSINESS OR personal. 2 channels. Will demonstrate for mobile or based applications. Phone 962-2666. 9-13-tf

CHESTERFIELD WITH SETS, 3-PIECE red, size 3 and 4. 962-2666. 9-13-tf

GIRL'S FALL RIDGE COAT, size 12, $5. Phone 962-2666. 9-13-tf

RADIO REPAIR SOUPTON'S. One model 1050 short battery, $20. Also 1 model 1050 short battery, $20. Also 1 model 1051 Heathkit metal generator. Phone 962-2666. 9-13-tf

STUDIO COUCH IN GOOD CONdition. Phone 962-2666. 9-13-tf

ONE WINTER COAT, GREEN, size 14, $5. Phone 962-2666. 9-13-tf

ONE WINTER COAT, BLUE, size 14. Phone 962-2666. 9-13-tf

BOOGIE ROYAL EXTRA heavy duty, 2 speed, 2 motors, 2 tables, stereo-hi record. 962-2666. 9-13-tf

ONE PAIR OF MEN'S SKATES, over, good tires, motor and body. Phone 962-2666. 9-13-tf

ONE PAIR OF WOMEN'S SKATES other (2) of equal value that is worth $5. Phone 962-2666. 9-13-tf

CHEV. AUTOMATIC, 1957, 283 good condition. Best offer over $150. 962-2666. 9-13-tf

CHEV. PICK-UP TRUCK, 1957, 6 cylinder, 4 speed, new brakes and king pins, body good, 1 year warranty. Call 962-6330. 9-13-tf

CHEV. COUPE, 1952, $70.00 or best offer Phone 962-2666. 9-13-tf

ISETTA GOOD CHEAP RELIable transportation. 962-2666. 9-13-tf

CHRYSLER 3-DOOR HARD top, 1957, 6 cylinder, automatic, good condition. Private. 962-2666. 9-13-tf

RAMBLER AMERICAN, RE-conditioned motor, new brakes, etc. Phone 962-2666. 9-13-tf

CHEVROLET AUTOMATIC, 1957, 283 motor. 962-2666. 9-13-tf

MONARCH MOTOR COMpany, Foxboro. Phone 962-2666. Complete line of Ford parts. 9-13-tf

STUDEBAKER STATION WAGON, 1957, 6 cylinder, automatic, good rear end, new brakes. 962-2666. 9-13-tf

TO LET

FURNISHED APARTMENT, 3 rooms, heated, parking for 2 cars, supplied. Rent $95 centrally located. Phone 962-2666. 9-13-tf

LARGE HOUSEKEEPING ROOM. Private entrance sink and cupboard, heated. Suitable for one or two. Phone 962-2666. 9-13-tf

SELF-CONTAINED APARTMENT, heated, hydro supplied. Available immediately. Phone 962-2666. 9-13-tf

AVAILABLE—FURNISHED ROOM for married couple, apartment or 2 single men. Phone 962-2666. 9-13-tf

C.B. 3-WAY RADIO $90. CONtact Bob Hamilton, 962-2666. $20. 23 rifle $20. 13-speed Hot Rod $75. 12 Rifle $20. Phone 962-2666. 9-13-tf

TWO FURNISHED AND 2 UNfurnished apartments, Phone 962-2666. 9-13-tf

CHESTERFIELD, REVERSIBLE Cushions and make and 3 chairs, $100. Phone 962-2666. 9-13-tf

FRIARS FOR GUARANTEED REpairs, parts from Rollers Marine, Belleville. Phone 962-2666. 9-13-tf

BRIGHT, REDECTTING ROOM with private entrance, suitable for ladies, employed, heated. Bed supplied. Phone 962-2666. 9-13-tf

NICE FURNISHED ROOMS SUITable for ladies. Phone 962-2666. Meals optional. 9-13-tf

3 BEDROOM APARTMENT. WEST Moira St. Phone 962-2666. 9-13-tf

3 BEDROOM BUNGALOW, NEAR Quinte Secondary School. Available monthly. Possession now 962-2666. 9-13-tf

APARTMENT, UPSTAIRS, 3-piece bathroom, heated, decorated, heat and water supplied. Phone 962-2666. 9-13-tf

APARTMENT, UPSTAIRS APARTment or building point. Frontage 50 feet, depth 100 feet. Phone 962-2666. 9-13-tf

APT. FOR RENT. 41 BEDROOM. Kitchen facilities. Refrigerator, nice yard, immediate possession. Phone 962-2666. 9-13-tf

MODERN 2 BEDROOM APARTment. R. R. 3, Trenton, 392-7284. 9-13-6t

LARGE 3 ROOM FURNISHED apartment, heated, hydro, private bath and entrance. Bent $85. Phone 962-2666. 9-13-tf

ONE BEDROOM FURNISHED apartment, heated, hydro supplied. Centrally located. Heat and hydro supplied. Rent reasonable but $80. monthly. Ideal for couple. Phone 962-2666. 9-13-tf

LOT, SUITABLE FOR TRAILer or cottage. Apply 962-2666. Good location, 962-3961. 9-3-tf

STORAGE SPACE

1600 TO 3600 FT.
NEAR C.N.R. STATION
962-8120

A-26-tf

3 BEDROOM, HEATED APARTment. $90. One child acceptable. Phone 962-2666. 9-13-tf

UPPER 2 BEDROOM APARTment, 168 Sidney. Available Oct. 1st. Phone 962-6232. 9-13-tf

HOT and cold water, heavy duty wiring. Suitable for workshop. Apply at 196 Bleecker. 9-14-tf

2 ROOM HOUSE — 906-3043

THREE ROOM WINTERIZED COTtage, Phone 962-2666. 9-13-tf

HEATED, UNFURNISHED APARTment, 3 bedrooms. Phone 962-2666. 9-13-tf

COTTAGES FOR SALE

AT OAK LAKE. LARGE THREE bedroom cottage. Cedar log siding, completely insulated, decorated with bath and complete plumbing. Hydro and water. Lot 100 x 200. Apply Box A-59 The Intelligencer. 9-13-tf

NEW LARGE 3 BEDROOM CUSTom built home. Lot 100 x 200. Hydro and water. Ideal for retirement or summering. Belleville Road-Bay. Phone 962-9353

My-19-tf

COTTAGES TO LET

ONE AND TWO BEDROOM, FURnished cottages, with linen, cutlery, utensils, inside conveniences, boating, bathing, fishing, swimming. Bellaverville Road-Bay at Wallbridge. 962-9353

FOR SALE

CLEARANCE ON ALL
LAWN MOWERS
AND TILLERS

Self-Propelled 18-Inch Lawn Flight Reel Type 2 H.P. 4 Cycle. Reg. $117.00 to clear at $98.00

Uniroyal Centres
14 BRIDGE ST. W.
PHONE 968-5578
or 968-5676

9-14-tf

BEAR
FRONT END
ALIGNMENT
$6.95
Most Popular Cars
WESTERN
AUTO CENTRE
Belleville Plaza — 962-8609

Jy18-w-m-f-tf

FOR SALE

FURNITURE SALE. BEDROOM suites, chesterfield suites, coffee tables, chesterfield suites, occasional chairs, dressers, chests, mattresses, springs, studio couches, kitchen suites, dinette suites, refrigerators, ranges, washing machines, etc. We buy, sell and trade. Open daily 9 a.m. - 9 p.m. Belleville Furniture Mart, Highway 2, Belleville. Phone 962-7126. 9-13-tf

BRIDGES AND STRATTON 4-HP, 2 cycle motor, $20. Briggs and Stratton 4-HP, 4 cycle motor, $25.; 30-35 litre Beer Barrel $5.; 40-45 litre Beer Barrel $6.; Wash Boiler $3.; Wash Tub $1.; Male bench, 2 seats old with backs $5.; Bench $3. 962-2666. 9-13-tf

BUDGIE BIRDS, 962-4782. 9-14-6t

REGISTERED POLLED HEREford yearling heifers, carload. Frank Mills, Highway 33, Batawa. 962-3411. 9-14-6t

REFRIGERATOR, 11 CUBIC FOOT apartment size, $60.; Power lawnmowers set $6. Hitch stair $2. Phone 962-2666. 9-13-tf

WEDDING DRESS, SIZE 12, Phone 962-2666. 9-13-tf

TEENAGE SKIN PROBLEMS solved with Bonnie Belle 1966 Cosmetics. Phone 962-2666. 9-13-tf

CITY WATER, 1,000 GALLONS Prompt delivery. John Huffman. 962-2666. 9-13-tf

CURSON'S NEW AND USED Furniture. Buy, trade and sell. 72 Dundas St. 962-4924. A-25-tf

3 YARLES 56" X 36" (WOODEN); 1 Yarles 56" X 36" (Steel). Also 1 Yarles 56" X 36" (Steel) Complete all connections; one galvanized steel cistern, 100 gal. Apply Clarke, Apply 81 North Front St. 9-13-3t

CLIP THIS AD — SCISSORS sharpened, any other knives sharpened. 39 Forty St. 9-10-6t

NEW WEDDING GOWN, SIZE 10, never worn. Phone 962-2666. 9-13-tf

CYMBAL. Call 962-6635 after 3:30 p.m. 9-13-tf

FINDLAY SPACE HEATER WITH shelf, 1 year old, used very little stove, make an offer; milking machine, 2 units. Phone 962-3214. 9-13-3t

REDEFORD AND DUNHAM stock calves and 1½ years old steers. Apply Lot 10, Concession 1, Sidney Township. Phone A. McGowan. 778-2213. Havelock. 9-13-6t

PIANOS FOR SALE — WE SELL and rent pianos, spinets, organs. Black on hand. Phone 962-2666. 9-13-tf

DEEP FREEZE, WOOD AND COAL stove, restaurant grill, portable TV, 2 sets of dishes. Phone 962-2666. 9-13-tf

32 BASS HOHNER STUDENT accordion, 2 years old, 2 tone case and music stand, used very little. Phone 962-2666. 9-13-tf

FOLDING PLAYPEN, SUITable baby bed. 968-5559. 9-14-6t

SEWING MACHINE, $20. 962-2666. Excellent for learning or cabinet. Zig-zag, chain stitch, etc. 9-14-6t

TWO PINK 3-WAY SNOW SUITS, blazer, size 4. Crib. 962-7318. 9-14-6t

FORGE BOX AND WAGON. 962-2666. 9-14-tf

SIDEWALK BICYCLE. CHILD'S desk, baby carriage, treadle sewing machine, 2 antique chairs. Reasonable. All good condition. 962-2666. 9-14-tf

DOUBLE BURNER OIL STOVE, complete with oven, $30. Phone 962-2666. 9-14-tf

ENCYCLOPEDIA BRITANNICA, recent edition, bookcase, $250. Phone 962-2666. 9-14-tf

36 ACRES IN TUDOR TOWNship. Good location, suitable for building lots, on serv. R. C. Foreman, 962-2666. 9-13-tf

CITY WATER, 1,000 GALLONS Prompt delivery. John Huffman. 962-2666. 9-13-tf

FREEZER OWNERS, TOP QUALity meat cut and wrapped to your specifications, city inspected. Phone 962-2666. Wettman's Market, Foxboro. 9-13-tf

CHESNEL ELECTRIC ORGAN, Model 1000, 2 manuals, 25 pedals, external tone relief. Phone 962-2666. 9-13-tf

GOOD WINTER COATS. SNOW coats, leather, dresses, skirts, sweaters, etc. Phone 962-2666. 9-13-tf

BABY CARRIAGE, LOUNGE, nurses, all in good condition. Phone 962-2666. 9-13-tf

BOYS' CLOTHS SWEATER, JACket, size 12, $2. Phone 962-2666. 9-13-tf

BOYS' WINTER COAT, SIZE 12, $5. 962-2666. 9-13-tf

3 WAY RADIOS. BUSINESS OR personal. 2 channels. Will demonstrate for mobile or based applications. Phone 962-2666. 9-13-tf

CHESTERFIELD WITH SETS, 3-PIECE red, size 3 and 4. 962-2666. 9-13-tf

GIRL'S FALL RIDGE COAT, size 12, $5. Phone 962-2666. 9-13-tf

RADIO REPAIR SOUPTON'S. One model 1050 short battery, $20. Also 1 model 1050 short battery, $20. Also 1 model 1051 Heathkit metal generator. Phone 962-2666. 9-13-tf

STUDIO COUCH IN GOOD CONdition. Phone 962-2666. 9-13-tf

ONE WINTER COAT, GREEN, size 14, $5. Phone 962-2666. 9-13-tf

ONE WINTER COAT, BLUE, size 14. Phone 962-2666. 9-13-tf

BOOGIE ROYAL EXTRA heavy duty, 2 speed, 2 motors, 2 tables, stereo-hi record. 962-2666. 9-13-tf

ONE PAI

6 ADS FOR THE PRICE OF 3...JUST CALL 962-9171 TODAY!

AUTO.

USED CARS

DON'T BE BAMBOOZLED

What you pay for a good car and see ....

1965 DODGE 330
Four-door Sedan
Lic. No. 283900

Immacul ated with torque-flite automatic transmission, custom Cyrco radio, seat belts, whitewalls, &c. Factory History Report available. Priced for only $1,695. All taxed for the coming cold weather driving . . . a real economicale.

Right in . . . Right out price . . .

$2198.00

Financing In Minutes

VADER'S

North Front at College St.
962-2449

REAL ESTATE FOR SALE

NEW LISTING
$1,000. DOWN

Older family home near schools and churches. Full basement and cast furnace. Living room with fireplace. Dining room. Modern kitchen. Screened breezeway. Detached garage. Lot 80 feet deep. Priced at low $7,900. Payable in low monthly payment like rent.

4 BEDROOMS
ATTACHED GARAGE

Large living room, separate dining bathroom. Full basement and oil furnace. Lot 80 feet deep. Priced at low $15,900. Payable in low monthly payments like rent.

$995 DOWN
BRAND NEW

Brick Bungalow with Sherwin Burns. Low on finished paved street. Choice of colors. Large living dinette in kitchen which is tiled with mahogany cupboards. Four rooms with vanity and colored bath. Full basement with 6'4" ceiling. Oil heat. Only $15,900.

GERALD
JOYCE
REALTY LIMITED
314 FRONT ST.
PHONE 962-5326
OPEN EVENINGS UNTIL 8:00

GORDON
WOODS
Real Estate Broker
136 FRONT STREET
Member of the
Belleville Real Estate Board
$9,800.

full price — low down payment. 3 bedroom bungalow in Belleville. Features 3 large rooms. Lot 80 x 180. Hardwood and tile floors.

50 ACRES

about 8 miles from city. Choice workland. Barn.

1 ACRE

with 4 bedroom, 2 storey brick home in the country. Full sized living room. Modern bath. Forced air oil furnace.

SEPARATE DINING'G ROOM

4 bedrooms. Work shop storey and half. Modern kitchen. Full basement. Oil heat. Immediate possession.

OFFICE: 968-6471
OPEN TILL 9 P.M.
IF NO ANSWER CALL:
GORDON DEYLON 962-4178
PHIL RAE 968-7339
GORDON WOODS 962-9217

W. J.
McCormick
Realty Ltd,
$16,000.00

Located on a quiet residential street this charming 3-bedroom bungalow features a large living room with a fine modern kitchen and full, high basement. Close to everything.

EAST HILL

Modern 3 bedroom brick home — large living room with fireplace — panelled, full size dining room — large, well planned kitchen — all bedrooms have broadloom and attractive grounds and location. Asking price $16,500.00.

OFFERS INVITED

TO SETTLE AN ESTATE — 209 Bridge St. East, Belleville. Offers invited for all offers to present not. This is one of the most desirable properties in the City. Ten rooms, 3 bathrooms, fireplace in every room, hardwood floors, oil heated throughout, finished rec room, and finished sun room. Ideal for your consideration. Phone 962-2929 for your appointment to inspect.

88 STATION STREET
PHONE 962-4397
OPEN TIL 9 P.M.

— PRIVATE SALE —

3 bedroom c.,ill level, East Hill. Finished rec room, large lot. Carries for $95. per month incl. mortgage. Low down payment.

962-6535

58-tf

REAL ESTATE FOR SALE

Cash For Your Home
List With
D. J.
WHALEN
Real Estate Limited
WE HAVE IT !

The home with everything. New home, 3 bedrooms, broadloom throughout, 2 baths, full dining room, extra large living room with natural fireplace, built-in bookshelves and desk top, broadloom. A real family kitchen with eating area, can counter top and most modern cupboards, 6-piece bath with terrazzo floor. Down stairs rec room room with bar and 2 natural fireplaces. Attached garage with automatic door opener. Entrance from recreation room onto patio. Lot 150' x 75' paved drive. This home built of sandstone front and back and brick in between. Last long. Get your crew in early.

ANOTHER BEAUTY !

Brick home, storey and a half type kitchen, living room, dining and 3 bedrooms. Newly built garage. Extra large lot set in beautiful east end location. Yours for quick possession at a price to sell you quickly. 11 acres zone. Contact this office NOW.

OFFICE 962-6538
231 FRONT STREET
IF NO ANSWER CALL:
JACK DIAMOND
962-6538
OPEN EVENINGS TILL 9 P.M.

TWO BEDROOMS

Beautifully landscaped 2 bedroom bungalow, perfect for a small family. Large lot with garage and breezeway. The driveway is paved. Well laid out home with broadloom in the living room, hood and fan over the stove in the kitchen, and a brand new 4-piece bathroom. This one is a real beauty and only $11,900.00. Call for inspection tonight.

FOUR BEDROOMS

Large brick home, situated on a huge secluded lot in East Hill area. This solid four type home is well kept, and has a large sale play area for children. Reliable people, with a low down payment, can move right in. The price is rent. V.L.A. requirements.

968-5757

J. E.
McKinney
Realtor

FOR REAL ACTION

H. Morrison

REAL ESTATE BROKER
308 PINNACLE ST. PH. 962-9405
OPEN EVENINGS TILL 9

EXCLUSIVE LISTINGS

ONE WEEK TO SELL

That's right folks, the owner wants action in a hurry. Here's your home sold in one week and has informed us it is ready to move. Stop short of nothing to accomplish this. Here's a home that has everything for the balance of a large family. Features a large living room, modern dining room, kitchen, finished rec room, 1-piece bath, extra bedroom, attached garage, and a lot 80 x 150. Situated on a street never before in Belleville has a home with so many modern features been offered at such a low, low price. See it today.

"THE OFFICE THAT'S BIG ON SERVICE"

NOT BEST BECAUSE
WE'RE BIGGEST
But —
BIGGEST BECAUSE
WE'RE BEST
BEST PRICE
BEST QUALITY
BEST SELECTION
MAURICE H.
ROLLINS CONST,
LTD.

MOVE IN NOW

Lovely brick home featuring a big living room with fireplace, dining room with sliding doors, three bedrooms and 4-piece bath. Full basement with rec room, and finished off bedroom. 3 basement plus 3-piece bath. Attached garage. Call Mrs. Ivor Rice after 6 p.m. at 962-3292 or 962-2419. Asking and price only $16,900.

962-3279
TOM
DUTTON
REAL ESTATE
25 Campbell Street

REAL ESTATE FOR SALE

PRIVATE SALE
ATTRACTIVE 3 BEDROOM BUNGALOW

Large corner lot. Desirable new building. 27 x 36. Bathroom, modern, small basement, or garage.

16 MONTH PAME. OF
Owner Will Take 1st Mortgage
968-7788 — After 5 p.m.

$17-2w

FARMS WANTED

FOR PART ACTION IN SELLING YOUR FARM IN THE BELLEVILLE AREA, CONTACT THE OFFICE OF REALTY LTD. Their farm manager, Mr. Bernard Forsyth, and for the past sixteen years he has been farming in Prince Edward County, Ontario. If you are thinking of selling your farm be sure to get a buyer waiting. DON'T DELAY CONTACT US TODAY. Realty Ltd. 89 STATION STREET. PHONE 962-6538. Ask for Thomas Bennett, planer of farm auctions.

W. J. McCORMICK
REALTY LTD.

$18-2t-22

PRIVATE SALE 3 APARTMENT DUPLEX. Good location. Centre. Reasonable offer. Phone 962-6538.

3 BEDROOM HOME ON BAY
This fourth level home is well kept and built 1962-1964.

SUMMER HOME PROPOSITION — with river and trout stream. 10 acres with 2 bedroom cottage. Will sell as is, or will improve.

10 WRIGHT AVENUE — ASKING $13,500. This could be your 1st home. Call us for more details. 962-9130.

WESTMOUNT PARK, TRENTON, 3 bedroom bungalow, refroofed recently, panelled living room, modern apartment garage, country bright kitchen, 4-piece bath, lot 100 x 150. Plenty of cupboards and closets with vanity wall to wall carpeting. Living-dining room 12 x 24.

PRIVATE SALE. BROWN BRICK 1½ storey 3-bedroom. Finished rec room. Large lot. Immediate possession. Asking $14,500. Phone 962-3642.

180 ACRES, 30 MILES FROM Belleville. Land on both sides of river for ½ mile. Good trout stream. Log cabin, summer home or cottage. 962-6018.

$17-4t

NOTICE
FAST
CONVENIENT
ECONOMICAL
TAXI
SERVICE

Give us a ring at any hour of the day or night. Call 968-6464-5, for prompt, courteous taxi service anywhere in Ontario.

CHECKER RADIO
TAXI
968-6464
962-6465
968-6466
130 FRONT STREET
Belleville, Ontario

MONEY TO LOAN

RENT MONEY
NOW FOR FALL
EXPENSES

School expenses, car repairs, improvements around the home — these expenses here now! Investment has an ideal way to help you. Phone up and tell us how much you need. We'll drop in and pick up your money.

You can rent money at Crescent in a jiffy and in strictly confidence.

Some of the Pleasant Ways You Can Rent Money at CRESCENT MONEY RENTAL PLAN

You Can As Long	Repay As Short	Only
$ 50.00	12 months	$ 5.00
100.00	12 months	10.00
150.00	12 months	15.00
200.00	12 months	20.00
250.00	12 months	25.00
300.00	12 months	30.00

Larger amounts for any purpose are available — ask us.

CRESCENT FINANCE

CANADA'S MOST CONSIDERATE FINANCE CONCERN

384 Front St. — Belleville
Phone 962-9171
48 Dundas St. West, Trenton
Phone 392-1383

TENDERS

TENDERS
DAIRY PRODUCTS

Tenders will be accepted until noon

SEPTEMBER 26th, 1966

for the supply of milk, cottage cheese and butter.

The products must be of first class quality and must be produced and delivered in all government tests and standards.

Details as to quantities, quality and deliveries may be obtained by writing to the undersigned.

The lowest or any tender not necessarily accepted.

L. W. Proctor,
Purchasing Agent,
Ontario Hydro for the Dept.
Belleville, Ontario.

$16-3t

FOR SALE OR TRADE

DOUBLE END DUCK BOAT, 16ft. $100. Phone 962-6538. $14-tf.

ONE ONLY MAHOGANY PLYwood runabout boat, 16ft. 75 horse motor, 35 Evinrude, electric start and trailer. $825. or will offer on motor. Will take useful trade. 962-4431 $14-tf.

NOTICE

HIGH SCHOOL AT HOME IN SPARE TIME

Prepares you to achieve Ontario Secondary School Diploma. Write today for Free Booklet. AMERICAN SCHOOL

Dept. 50 — Windsor, Ont.
624 Princess St. Kingston, Ont.

A21-56-12-19-26

ORCHESTRA

MUSICAL GROUP AVAILABLE for engagements, call Saturdays or evenings. 962-5324. $14-tf.

BOAT STORAGE

WINTER STORAGE FOR BOATS. Free sackcloth and delivery if insured. No motors. Phone 962-6168. $13-tf.

MUSIC LESSONS

MUSIC THEORY, PRIVATE LESSONS. Phone 962-6637. $14-4w.

LOST

SUBSTANTIAL REWARD FOR INformation leading to recovery of silver-grey cat. Dead or alive. 962-6538.

URGENTLY NEEDED MAN'S wrist watch. Lost Saturday between Collegiate and 101 Cannifton. Much sentimental value. Phone 962-6538.

SILVER GREY CAT LOST FROM Bridge St. 962-6538. $14-4t

GUITAR AND CASE FROM ALL Saints school. Reward offered for return. Phone 962-6538 or bring to 18 Ann St. $14-4t

SERVICES

FOR EXCELLENT SERVICE IN all types of floor coverings — linoleum, tiling, sanding and finishing, broadloom, carpets, etc. Call Jack Hurst at 962-6538 or 962-2419. Mowat Floor Covering Ltd. $13-tf.

Larger amounts for any purpose are available — ask us.

FOR SALE OR RENT

FOR SALE OR RENT — A 3 BEDroom home at 174 Station Street on main floor. Suitable for professionals. Good terms for reliable people. Phone 962-6538 after 5 p.m. Summer, 324-2101.

$13-tf-15-17-19-21-23

RENTALS

31' H.P. ROTOR TILLER, GAS operated, delivered free. Phone 3069. $14-4t

FOUND

CALF STRAYED TO MURRAY Corners. Owner may claim same by proving ownership and paying for ad. 962-6538. $17-2t

LOTS FOR SALE

WOODED LOT ON BEAUDRUIL Wellington Bay, 100 foot frontage, 150 ft. deep. Phone 962-6538 days or cottage, 968-5887.

$15-4t

TRAILERS FOR SALE

25 — 41 X 10 CHNADIAN STAR 3 bedroom, fully furnished, reasonable for cash. Can be seen any time at Dawson's Auto Trailer Park, Desoronto.

$16-4t

PERSONAL

DRIVER, FLORIDA, ANY SOUTHern destination. Share expenses, car or trailer. Experienced, licensed. Will leave after September 15th. Write Box A-73 The Intelligencer. $19-2w

TENDERS

DEPARTMENT OF PUBLIC WORKS OF CANADA

TENDERS

SEALED TENDERS addressed to Mr. Maurice Mackenzie, Secretary, Belleville Harbour Development Works, City Centre, 320 Wellington St., Ottawa 4, Ont., will be received "Tender For Alterations To Harbour Silo at the Foot of Bridge St., Belleville, Ontario, will be received until 4.00 P.M. on the 29th day of September, 1966.

Plans and specifications and forms of tender may be seen, or can be obtained through:

Mr. Bernard Forsyth, District Manager, P. & B.M., Belleville, Ontario, 89 Washington Street, Phone 962-6538.

The lowest or any Tender not necessarily accepted. Tenders must be submitted on the printed forms supplied by the Department and completed in accordance with the conditions set forth therein.

By Order of the Department,
R. F. Share,
Secretary.

NOTICE TO CREDITORS AND OTHERS

IN THE ESTATE OF KATHLEEN MARY HOLLAND late of the Township of Thurlow, County of Hastings, Ontario, married woman.

NOTICE IS HEREBY GIVEN that all persons having claims against the above Estate are required to file same with the undersigned on or before the 1st day of October, 1966, after which date the undersigned will proceed to distribute the assets of the Estate, having regard only to the claims of which notice has been received.

DATED at Belleville, Ontario, this 9th day of September, A.D., 1966.

Sam Gentile, Esq.,
27 Campbell Street,
Belleville, Ontario.
Solicitors for the Executor.

$19-2w-C-3

BUSINESS OPPORTUNITIES

VILLAGE SELF-SERVE STORE for sale, well established, modern, good yearly turnover, for information write Box A-72 The Intelligencer. $19-2w

RESTAURANT FOR SALE

Anthony's Grill in Picton. Good volume restaurant for the right party. For information contact Sam Gentile. Picton Daytime 476-2211 Eve. 476-2273

$15-tf

BOATS FOR SALE

1964 LAKEFIELD COMANCHE runabout, 175 horse motor, 1965 trailer, $850. now. Sell for $1,600 with 2 motors and trailer. 962-4569

DOUBLE END DUCK BOAT, 16ft. $100. Phone 962-6538. $14-tf.

ONE ONLY MAHOGANY PLYwood runabout boat, 16ft. 75 horse motor, 35 Evinrude, electric start and trailer. $825. or will offer on motor. Will take useful trade. 962-4431 $14-tf.

NOTICE

HIGH SCHOOL AT HOME IN SPARE TIME

Prepares you to achieve Ontario Secondary School Diploma. Write today for Free Booklet. AMERICAN SCHOOL

Dept. 50 — Windsor, Ont.
624 Princess St. Kingston, Ont.

A21-56-12-19-26

ORCHESTRA

MUSICAL GROUP AVAILABLE for engagements, call Saturdays or evenings. 962-5324. $14-tf.

BOAT STORAGE

WINTER STORAGE FOR BOATS. Free sackcloth and delivery if insured. No motors. Phone 962-6168. $13-tf.

MUSIC LESSONS

MUSIC THEORY, PRIVATE LESSONS. Phone 962-6637. $14-4w.

LOST

SUBSTANTIAL REWARD FOR INformation leading to recovery of silver-grey cat. Dead or alive. 962-6538.

URGENTLY NEEDED MAN'S wrist watch. Lost Saturday between Collegiate and 101 Cannifton. Much sentimental value. Phone 962-6538.

SILVER GREY CAT LOST FROM Bridge St. 962-6538. $14-4t

GUITAR AND CASE FROM ALL Saints school. Reward offered for return. Phone 962-6538 or bring to 18 Ann St. $14-4t

SERVICES

FOR EXCELLENT SERVICE IN all types of floor coverings — linoleum, tiling, sanding and finishing, broadloom, carpets, etc. Call Jack Hurst at 962-6538 or 962-2419. Mowat Floor Covering Ltd. $13-tf.

FOR SALE OR RENT

FOR SALE OR RENT — A 3 BEDroom home at 174 Station Street on main floor. Suitable for professionals. Good terms for reliable people. Phone 962-6538 after 5 p.m. Summer, 324-2101.

$13-tf-15-17-19-21-23

RENTALS

31' H.P. ROTOR TILLER, GAS operated, delivered free. Phone 3069. $14-4t

FOUND

CALF STRAYED TO MURRAY Corners. Owner may claim same by proving ownership and paying for ad. 962-6538. $17-2t

LOTS FOR SALE

WOODED LOT ON BEAUDRUIL Wellington Bay, 100 foot frontage, 150 ft. deep. Phone 962-6538 days or cottage, 968-5887.

$15-4t

TRAILERS FOR SALE

25 — 41 X 10 CHNADIAN STAR 3 bedroom, fully furnished, reasonable for cash. Can be seen any time at Dawson's Auto Trailer Park, Desoronto.

$16-4t

PERSONAL

DRIVER, FLORIDA, ANY SOUTHern destination. Share expenses, car or trailer. Experienced, licensed. Will leave after September 15th. Write Box A-73 The Intelligencer. $19-2w

BUSINESS AND SERVICE DIRECTORY
USED DAILY BY SHOPPERS AND BUSINESSMEN

Consult the advertisers in this Directory for the work you want done.

ACCOUNTANTS

PAUL HOWIE PLUMMER
Chartered Accountant
125 FRONT ST.
Belleville, Ontario
962-2591

J11-tf

JOHN D. LEWARS
Chartered Accountant
211 Pinnacle Street
Belleville, Ont.
Phone 962-2881

J15-tf

CHO J. WELSH AND COMPANY
Chartered Accountants
170 FRONT STREET
962-4381
M. J. STONEHOUSE, C.A.
Ontario Limited — Private Company

M1-tf

ADJUSTERS

KENNETH J. SODEN
Public Accountant
and Auditor
21 CAMPBELL ST.
962-6538

S7-tf

T. A. McGOLD
Public Accountant
and Auditor
117 FRONT ST.
Belleville, Ont.
962-4621

M1-tf

BRENHAM B. McKEIGH
INSURANCE ADJUSTERS LTD.
146 Front Street
P.O. Box 703
Belleville
962-4676
Adjusters for all Classes Of Insurance

J436-tf

ARCHITECTS

WATSON AND
WIRGARD
ARCHITECTS
218 FRONT STREET
962-2931

M944-tf

BOAT SALES AND SERVICE

DAYCREST BOATS AND MARINA
Cruiser Outboards Sales & Service
Sportsboat Aluminum Boats
Sewer, power tools, furnishings and Custom Builders
Phone 962-6538

Marine Railway Slip On Tow
Across Bay of Quinte from Point Anne Hydro Generating Plant
Near Mountain View Airport.
Big Island Marina Entrance

S7-tf

QUINTE MARINE
Johnson Outboard Motors
Sales & Service
All Types. Fiberglass. Aluminum.
Wood.
MARINE SALES AND SERVICE
1 mile east of Downsville
on Hwy 2
From Belleville dial 396-3330
Other Calls, Area 613-396-3330

M219-tf

BUSES

BUS SERVICE TO TRENTON AND AIR STATION
Daily Exc. Sunday and Holidays
8.05 a.m.
10.35 a.m.
Sat. Only
1.05 p.m.
4.15 p.m.
5.45 p.m.
8.05 p.m. Friday & Saturday only
11.45 p.m. Friday & Saturday only
BUS SERVICE TO TORONTO
45 DUNDAS ST. E. 962-2181
Charters Anywhere
RATHBUN BUS SERVICE LTD.
Trenton, Ont. 392-2458

J1-tf

CARPENTRY

—Floor and Ceiling Tile
—Kitchen Cupboards
—Recreation Rooms
—Panelled Inside and Out
—Special Attention to Small Jobs
L. R. PATTISON
962-6538

M96-tf

CONCRETE

W. DANFORD & SON
All types Concrete Work
Machine Trowelling
Residential and Industrial Repairs and Alterations
Free Estimates
Trenching and Backfilling
Phone 968-5421

D6-tf

CONSTRUCTION

DEMAND HONESTLY
Priced and Intelligently
Interpreted and Integrated products
Of Experience in Building
Construction. Phone 962-6538 for construction without experience you can afford. Ask for the man that purchases price.
Contractors Limited
BELLEVILLE

962-2013

A224-tf

EDGAR R. BELL CONSTRUCTION
Custom Residential Homes
62 HARRIET STREET
Phone 962-6538 Belleville
Custom Residential Homes — Trenching
Light Grading — Garage
Sand and Gravel Fill
Stone Work
FREE ESTIMATES
Residence
962-6170
962-9157

S13-tf

McINROY — MAIRES
CONSTRUCTION LTD.
Asphalt Drives — Concrete Work
Footings — Foundations
Loam — Gravel
FREE ESTIMATES
962-6538

J11-tf

FITZGIBBON
CONSTRUCTION LTD.
Asphalt Driveways and Parking
Sand, Fill, Crushed Rock, Gravel
Excavating Contractors
FREE ESTIMATES
962-2666

M96-tf

JOHN KILLINGBECK CONST.
HOME RENOVATIONS
KITCHEN CUPBOARDS
R.R. No. 1 Belleville
PHONE 962-4113
Charges 5% Extra

A236-tf

HUGH McMULLEN
Contractor Limited
1,000 Gal. Water Delivery
Back Hoe — Dump Truck
— Loader —
Sand — Gravel
962-6133

A23-tf

CEILINGS

ACOUSTICAL CEILINGS
Specialists in suspended ceilings makes a unique decorative application (acoustic combination), ideal for all types of commercial, industrial buildings.
FREE ESTIMATES
FRANCIS PLASTERING SERVICE LTD
962-2931

Aug36-tf

CHIROPRACTOR

ROGERS SIDDE, D.C.
Phone 962-3810
962-3270

Feb33-tf

DEAD STOCK SERVICE

WE PAY CASH
For Dead, Old and Crippled
Farm Stock
PROMPT DELIVERY
Professional — 24-HOUR
Service
Ger. Lic. No 2C-2-66

O13-tf

DEAD AND DISABLED
FARM STOCK REMOVED

KIDNEY PRICES PAID
For Dead or Disabled Farm Stock
Small animals removed free
Guaranteed Prompt Service
Call Us Collect
Trenton 392-3581
Belleville 962-2980

A205-tf

B & D DEAD STOCK REMOVERS
Ship direct to your tannery for most stock dealers — the name the farmer knows and likes best
PRICES in line with the times
Phone Belleville 962-6782

BILL ELSON (Cowan)
Lic. No. 2C-1-66
Higher Prices Paid

M713-tf

SURPATT FOR FARMS
Ship direct to your tannery top prices paid for dead or disabled farm stock. Up to $32.00 according to weight. Removal from farm charged for large crippled horses.
Phone Collect
Belleville 962-2811
Phone long distance Smith 6-4830
(or Peterborough 742-3621
or Lindsay 324-5531)
Night and Sunday Belleville 962-3621

D16-tf

DECORATING

Interior and Exterior
Painting
Paperhanging
962-9139

A217-1m

PAINTING AND PAPER HANGING
Interior and Exterior
Work
V. WHITTLE
72 E. MOIRA
962-6538

J126-3m

DRESSMAKING

DRESS MAKING
CHILDREN'S CLOTHING
ALTERATIONS TO CLOTHING
9 A.M. to 6:30 P.M.
962-9007

S8-1m

EXPERIENCED SEWING
WORK
DRESSMAKING and
ALTERATIONS
Orders Filed Promptly
962-6343
After 6 p.m.

J431-3m

DRY CLEANING

WOODBINE LAUNDERETTE
DRY CLEANERS
—Shirt Laundering
—Coin Storage
—Pick-up and Delivery
—Per Pound Service
962-6538

A236-tf

LLOYD'S CLEANERS
SEMI LAUNDERETTE
Shirt Laundering
—Self-Service Laundering
—Watersoftening
—Coin Storage
—Shirts
18 CATHERINE
962-5043

A237-tf

FLOORING

TORONTAL SEAMLESS
FLOORING
Tennessee's Floor Today
and Tomorrow
FREE ESTIMATES
CHARLES W. LAMBERT LTD.
962-5837
962-6623

F11-tf

FLOOR FINISHING

MAUNO'S SERVICE
380 Pinnacle St. 962-9627
Floor sanding and finishing, cleaning, waxing, polishing, carpet cleaning and wall washing
Specials on floor sanding and waxing, wall washing and painting
Commercial and Residential
Mopping Equipment

SAUL DAESAR
Dial 968-6538 — 96 Bridge St. East
Sanding Machines and Floor
Polishers for Rent
Expert Floor Sanding and Refinishing
Rubber Tile and Marbolcum Floor
— Free Estimates —

A238-tf

INVESTMENTS

American Growth Funds Limited
Canadian Growth Funds Limited
Canadian Investment Fund Limited
Canadian Trustees Common Fund
MUTUAL FUNDS INTERNATIONAL
Office Over Bank of Montreal
Phone 962-2271 Belleville
Ken Fisher Agency 962-2271

Aug32-3m

LANDSCAPING

SODDING
Fresh Cut Sod Laid Field To
Lawn To The Customer
— LOAM —
— SAND —
— FILL —
— GRAVEL —
— CRUSHED GRAVEL —
— TOP SOIL —
— MORTAR SAND, ETC. —
— FREE ESTIMATES —
IVAN HOLMES LANDSCAPING
962-8117

S13-3m

LOANS

CASH IMMEDIATELY
Available on
LOWEST RATES
First and Second Mortgages
Agreements of Sale
Loans to Purchase, Renovate
or Consolidate Existing Debts
In Your Home or Our Office.
DOMINION
REALTY LTD.
962-2929

J431-tf

LUMBER

ROLLINS LUMBER
LIMITED
427 Dundas Street West
Phone 962-6563
OPEN SATURDAYS
TILL 5 P.M.

M95-tf

MIMEOGRAPHING
RUBBER STAMPS

THE JAMIE TREES LIMITED
Phone 962-6538
Fast, efficient work covering all needs. Business Cards, Letterheads, Statements, Circs, Lodges, Churches, Clubs, Rubber Stamps, Seals, Numbering Machines, Paper Punching and Binding Machines and Supplies.

J412-tf

MOTORCYCLE SERVICE

AS Makes
Reliable, Guaranteed
Saturday Machine
191 F. 1.10 p.m. A259-1m

MUSIC SCHOOLS

KAMDEN SCHOOL OF MUSIC
Piano
Instruction in Piano, Guitar, Uke, Banjo, Mandolin, Trumpet, Trombone, Clarinet, Sax, Accordion, Drums, Voice, Theory
Registrations Now
CHARLIE KAMDEN
Musical Supplies
384 Front St. Belleville
PHONE 968-3299

A205-tf

MILLINERY

GERTRUDE'S MILLINERY
Hats and Accessories
Bridal Veils Made To Order
Hat Blocking
Bridesmaids' Head Pieces
231 FRONT STREET
962-7090

A431-1m

PUMPS

FOR ALL MAKES PUMP NEEDS
SEE SIMPS
New Sta-Rite Pumps and Other Systems
Installation of used pumps
Repairs and Reconditioning for Stewart parts.
Specialists in repairs to all makes of pumps.
Pipe, Pipe Dope and Fittings
Stocks 60 Water Heater Installations
Well Tile — Septic Tanks
Phone 962-2424
Pumps Sales and Service
R.R. 2, Foxboro, Belleville, Ont.
Call Anytime 968-6453

A238-tf

RECONDITIONED TV'S

LATE MODEL TV'S
Full Guarantee
24-Hour — 7 Day Service
RUPERT'S RADIO and
TELEVISION REPAIRS
197 Station St.
962-2330

Jy16-3m

RENTALS

UPHOLSTERING
Cement Mixer — Cement Power Trowel
Trenching, Lawn and Garden Equipment — Concrete Trailers
DUNTE RENTALS
We Rent Most Anything
113 FRONT STREET
962-9156

Jy29-3m

RUBBER STAMPS

All Kinds of Rubber Stamps
Seals, Stencils, Daters
Key Tags, Key Cases
24-Hour Service Available at
EWING'S RUBBER LIMITED
121 Front Street
THE INTELLIGENCER BUILDING
962-2241
BARRATT'S STATIONERY
208 Front St. 962-8186
Belleville, Ont.

ROOFING and WATERPROOFING

WATERPROOFING
— ASPHALT METAL —
BUILT-UP ROOFING SPECIALIST
— GRAVEL —
SAYNETROOF INSTALLED
FREE ESTIMATES
ALL WORK GUARANTEED
Phone 962-6538
OR
ROBERT BAILEY & SON

A263-tf

SEPTIC TANK PUMPING

SEPTIC TANK PUMPING
J. W. SHARPE
Phone 962-6538
Dependable
Thrifty
Clean
The Installations
and Repairs

M216-tf

SERVICE STATIONS

JIM TEKWORTHY
THE TEXACO DEALER
80 WALLBRIDGE, BELLEVILLE
962-6142
Open Every Night Except Sunday
Lubrication — Car Oil Drive
Motorcraft Parts and Service
Propane Exchange
Personalized Service
Courteous Attendants

J416-tf

SEWING MACHINE REPAIRS

SEWING MACHINE
REPAIR — ALL MAKES
Satisfaction Guaranteed
YOUR SINGER DEALER
Phone 962-6538
Belleville — 968-5600

A206-tf

SMALL APPLIANCE REPAIRS

MAURICE ROBERTS
97 Dundas E.
Complete Small Appliance
Repair Service
All Work Guaranteed
Factory Authorized Repairs for Proctor-Silex Ltd.,
Belleville, Ontario

A237-tf

SEWAGE SERVICE

THE CONVERTO SYSTEM
Sewage Treatment
HOME SEWAGE TREATMENT
DON KELLER CONSTRUCTION
962-6538
89 Prager Rd. — Phone 962-3183
Belleville, Ontario

J238-3m

EVENING CLASSES

Registrations for Evening Classes are now being accepted from 9.00 a.m. to 5 p.m. at the office of

ONTARIO BUSINESS COLLEGE

Est. 1923 Limited

NEW CLASSES STARTING SEPTEMBER 21 and 22
Canada's oldest Private Business College which teaches Day and Evening.

CLIP OUT AND MAIL TO:

ONTARIO BUSINESS COLLEGE

54 Victoria Avenue, Belleville
Please send me a brochure. The subject in which I am interested is:

BOOKKEEPING ☐ ACCOUNTING ☐ SHORTHAND ☐
TYPEWRITING ☐ CONVERSATIONAL FRENCH ☐
BUSINESS ADMINISTRATION ☐ GENERAL ☐

Name .....
Address .....

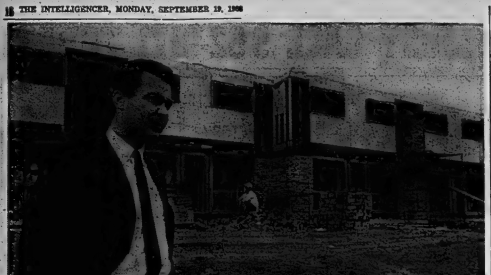

MODEL HOME CONTRACTOR — Bill Teron stands in front of the model town he planned and built on a 3,200-acre plot of rugged woods and fields 20 miles west of Ottawa. Mr. Teron, a multi-millionaire, has built several subdivisions and office buildings since he first arrived in Ottawa as a 17-year-old draftsman in a government office. (CP Photo)

Bill Teron Is Lord of Kanata Which Will Be City of 50,000

By MARILYN ARGUE

OTTAWA (CP)—Bill Teron at Kanata is like a feudal lord in his domain.

He planned and built the model town on a 3,200-acre plot of rugged woods and fields 20 miles west of Ottawa.

Eventually Kanata will be a satellite city of 50,000 and everything from the ninth hole on the golf course to the front doorknobs of the houses will have been personally approved by Bill Teron.

"I'm a dictator," says the 35-year - old multi - millionaire. "Some people say 'I won't have you telling me what I can do' I say 'Please, don't come then. You'll be unhappy here and I don't want chaos you can find it elsewhere.' "

Born in an earth-floored farmhouse outside Gardenton, Man., "the tiniest hamlet in Canada," Mr. Teron studied drafting at a Winnipeg high school but didn't finish his junior matriculation.

At 17 he was a $108-a-month draftsman in an Ottawa government office. After five weeks of that, he became the only designer at an Ottawa construction firm.

When he was 22, with $416 in the bank, he built his first house for an official of the Defence Research Board. At 23, he could have retired comfortably for life.

Since then he has built two large subdivisions, several tall office buildings, a Japanese-style motel and a ski development with a circular lodge.

"I won't do a project any more unless it's fun," he said in an interview.

A man of medium height and build, he has thick black hair and brown eyes. He speaks quickly and confidently.

"The philosophy behind Kanata is one of being and becoming—that is, the familiar and the coming age. It expresses the transitional conflict between public and private. It's planned so that, environmentally, people will have the security of knowing what to do."

Everything will be laid on. In Kanata, from ballet classes and tee-ems to riding classes and a lake for canoeing.

The city "with the feeling of a town" will be composed of irregular blocks of similarly-styled houses in the $20,000 range. Streets in a four- or five-block area will have the same name—Lawrence Place, Crescent and Court, for instance.

STAY ALONE OR MIX

A school will serve each neighborhood and a community centre will serve each 20-block area.

"I don't think a general should live next door to a private, but I think there should be somewhere they could meet."

If they choose to. That's the basic philosophy of Kanata's benevolent despot. "Freedom can't exist without choice."

He has provided his people with all the choices he could think of to be social or withdrawn, active or passive, village - centred or metropolis-directed.

Every year now, $7,000,000 worth of Teron buildings go up. When Kanata is finished it will be worth $250,000,000.

"That's a lot, isn't it," he said with surprised delight. "I have to keep pinching myself.

"My grandfather was Ukrainian — he came here in 1896. When I went to school in Winnipeg, I was called a bohunk. If someone had told me I would build a town, I would have said it was out of the question."

Though he thinks about the project "every waking hour," he spends every weekend with his wife Jean, 30, and children Christopher, 8, and Kim, 6. They ski in the winter and during the summer they have a cottage and 22-foot motor boat on Big Rideau Lake.

"We like sailing but this boat is safer for the children."

He reads a great deal—political and "every book ever written about cities and town planning." Other authors consulted recently include Plato, Bertrand Russell and Ian Fleming.

His office is hung with the bright modern paintings the couple collect. In their home in his exclusive subdivision, which they will soon leave for Kanata, they have a Bordusa, a Riopelle, an Emily Carr, a Trottier, a MacDonald and an A. Y. Jackson, among others.

The former draftsman has been to Japan and India for architectural conferences and to inspect new housing developments.

He says he's not in Kanata for the money. "I don't need more money. I would do this whether they paid me or not. You couldn't stop me."

The builder walked to the window of his on-site office. Outside in a driving rain, the nearby group of white-trimmed houses curved along a street planted to keep toddlers safe.

"If I went bankrupt, it would be nothing. I've had all this."

Queensboro

QUEENSBORO — The anniversary services held in the United Church in Queensboro on September 11th were well attended both morning and evening. Rev. F. Lowe Ellerton was guest speaker; also soloist for both services. Other music was provided in the morning by the Cooper quartet and in the evening by Mrs. R. Sager and Mrs. C. Lake.

Rev. William Parker is visiting his daughter, Mrs. Calvin Tanner.

Mr. and Mrs. Robert Lynn and children of Cobourg spent the weekend with Mrs. W. J. Lynn.

Miss Thornton Holmes who has been staying the past few months in Marmora is spending some time with her parents, Mr. and Mrs. Goldie Holmes.

Mrs. Martha Shagrow of Harrowsmith and Mr. and Mrs. Herbert Shagrow of Rochester visited Mr. and Mrs. Ralph Franklin last week.

Mr. and Mrs. Ralph Franklin were weekend visitors of Mrs. John Van Heukelom of Deloro.

Mr. and Mrs. Garry Dion of Kingston spent the weekend with relatives here.

Mr. and Mrs. Arthur Cranston of Kingston were weekend visitors of Mr. and Mrs. Francis Baker.

Mr. John Barry of Ottawa spent the weekend with Mr. and Mrs. Frank Barry.

Mrs. Fred Bosley spent Saturday in Kingston and visited her mother and sister who are in the hospital.

Mr. and Mrs. Allan Taylor and family of Peterborough were weekend visitors of Mr. and Mrs. Edward Alexander.

Mrs. Dan Masters is a patient in Belleville General Hospital.

aKT zloK edr

Thomasburg

THOMASBURG — Sympathy is extended to the bereaved family of Lewis Henry (Harry) Reddiffe whose funeral took place on Saturday from Knox Presbyterian Church, Fuller, with interment in Thomasburg Cemetery.

Mr. and Mrs. Thomas White, Sr., spent the weekend in Oshawa.

Mr. and Mrs. Harry Kellar are at present on an extended motor trip through the Prairie Provinces and points further west.

Thomasburg I.O.O.F. Lodge and Crescent Rebekah Lodge have resumed their meetings for the new season.

Thomasburg Hi-C group resum their meetings on Saturday evening in the United Church hall.

Miss Linda Vance, nurse-in-training at Civic Hospital, Peterborough, was a recent guest at the home of her parents, Mr. and Mrs. H. Vance.

Word has been received of the death of Raymond Oliver of Peterborough. He was well known in this district as he operated the Red and White Store in Thomasburg for some years.

DO YOU . . .

NEED A NEW HOME HEATING SYSTEM?

BUT FEEL YOUR FINANCES WON'T ALLOW IT

NOW you can RENT or BUY

A COMPLETE "BONDED"

Coleman

TOTAL COMFORT GAS FIRED HEATING SYSTEM

WHICH INCLUDES THESE OPTIONS

- POWER HUMIDIFIER
- ELECTRONIC AIR CLEANER
- WHOLE HOUSE AIR CONDITIONING

NO DOWN PAYMENT

AND AS LOW AS $7.00 MONTHLY

FOR FURTHER DETAILS CALL:

R. LOEWEN HEATING

& AIR CONDITIONING

640 DUNDAS ST. E. DIAL 968-7200 OR 968-7455

Picton

By LLOYD THOMPSON

476-4222

Home 476-2313

Report Condition Of 3 Satisfactory

PICTON (Staff) — Funeral services were held Friday for Guardsman John Joseph Collison of Camp Picton, victim in a two-car crash Wednesday night.

Mr. Collison, whose home town is Vineland, Ont., was singer. The funeral service was held at Camp Picton.

Three persons were injured in the crash and are reported to be in satisfactory condition.

Guardsman John Frederick Reimer of Camp Picton, who received 12 broken ribs in the collision, is in the Canadian Forces Hospital in Kingston. Also in military hospital is RCAF Sgt. Gunter Hadath of R.R. 1, Bloomfield. Mrs. Winifred Hadath, his wife, is in Prince Edward County Memorial Hospital in Picton with minor injuries.

The accident occurred at the intersection of county roads 1 and 2 about 12 miles west of Picton.

TWO MISHAPS

PICTON (Staff) — Picton detachment of the O.P.P. report only two minor accidents in Prince Edward County over the weekend.

Install Kinsmen Club Officers

PICTON (Staff) — New officers for the Picton Kinsmen Club were inducted last week by District Deputy Governor Paul Russell of Belleville, President for the 1966-67 term is Rodney Dulmage, who succeeds Ronald Heaton.

Other officers are: vice-president, Stirling Johnston; secretary, David Aylsworth; treasurer, Laverne McConnell; directors, Gordon Way, Ronald MacDonald and Sheldon Whittaker.

The club also discussed plans for a sanctioned dog show and an organ recital as future fund-raising projects.

Already established as the most distinctive Canadian car on the road, styling touches influenced by Lincoln Continental bring new elegance to the Meteor for 1967. Particularly evident in the Meteor Montcalm two-door hardtop pictured here are the broad raised section of the hood, the subtle hop-up in the rear quarter panel and the distinctive forward-thrust grille. Addition of a new series — the Montego — in two-door hardtop and convertible models and a two-door hardtop model in the Rideau 500 series, pushes to 17 the number of Meteor models offered for 1967. They are variations of the well-known Rideau, Rideau 500 and Montcalm series. The S-33 continues as the performance-oriented leader of the Meteor line, offering a wide range of motors from the top 428-4V to the 289-V8.

Will Ask Drury To Make County Designated Area

PICTON (Staff) — Members of the industrial committee appointed by the county council and officials of the Prince Edward Chamber of Commerce are working jointly on a brief to be submitted to Industry Minister Charles Drury in Ottawa later this month. Mayor M. J. McFarland of Picton, a member of the committee, arranged for a meeting at three p.m. Monday, Sept. 26.

The meeting follows a motion passed by council last month instructing the industrial committee to investigate the possibility of the county being declared a designated area for industrial development purposes.

Chairman of the committee is Reeve Robert Boyce of Wellington.

Guards Away On Exercises

PICTON (Staff) — Things in Picton are quiet these days, with members of the 4th Battalion the Canadian Guards away on a "fly-away" exercise. The guards left from Trenton, and within the next few days the entire battalion will be reassembled in Valcartier, Que. unit and its equipment for air The men will be practising movements.

loading and unloading of

TV • RADIO • HI-FI SERVICE

ONLY AN EXPERT . . .

Should Repair Your TV Set

Our highly trained technicians use modern equipment to put your set in top operating condition.

SAVE TIME . . . SAVE MONEY . . . ENJOY THE BEST POSSIBLE TV RECEPTION.

We are the factory service centre for 18 different TV and radio manufacturers.

CIRCLE TV SERVICE

(BELLEVILLE) LTD.

We specialize in TV, Hi-Fi, Car Radio and Antenna Repairs.

— FREE PARKING AT THE REAR —

260 COLEMAN STREET DIAL 968-6791

WAIT!

UNTIL 9 A.M. THURSDAY

FOR

YOLLES

SMOKE DAMAGE SALE!

BIGGEST REDUCTIONS EVER!

YOLLES

300 FRONT ST., BELLEVILLE

DUNDAS STREET TRENTON

ACROSS

1 N.Y. Giants' center
5 Big hit: Colloq.
10 Swing's companion
14 And others: Latin
15 Water sprite
16 Demonstrative word
17 Used wrong letters
19 Domineer over
20 Take the other side
21 Adjective suffix
22 Perfume essence: Var.
23 Weola with gun
25 Suffix denoting origin
26 Suffix used with gag and pun
30 See 4 Down
31 Makes suitable
34 Kind of medicine
36 Ancient Britons
38 Exist
39 Kind of mistake: 3 words
42 Man's name
43 Vanish
44 Ingredient
44 Marine gastropod
45 Removed by cutting
47 Feminine title: Abbr.
49 Standing: Word element
50 Man's nickname
51 Fundamental
53 Part of a ticket
55 Weapon
56 Midwestern city
61 Part of five, street scene
62 Confused
64 Biblical name
65 Greek theater
66 Numerical prefix
67 Ordered
68 Instruments
69 Run at certain pace

DOWN

1 Short communication
2 On tiptoe
3 File
4 Too
5 Bouish
6 Columbia river
6 Man's nickname
7 Elsewhere, at one time: 2 words
8 Consume by using
9 "— Park"
10 Layers
11 Decorating material: 2 words
12 Opera heroine
13 River of Europe
18 Greek letter
24 Table item
25 Peak, of a sort
26 Rob
27 Part of the body
28 Thrown into ecstasy
29 — Grande
31 Black cuckoo
32 Mineral
33 Fr. upper house
35 Set of beliefs
37 Arabian commanders
40 Antique
41 Call for help
46 — Beach
48 Enticing women
51 Pal
52 Mortarboard
53 Slide-breaker
54 Wind instrument
55 English prison
57 Theater group
58 Roman road
59 Jules Verne character
60 Do newspaper job
63 Love: Scotch

Saturday's Puzzle Solved:

9/19/66

Astrological Forecasts

By SYDNEY OMARR

For September 20

ARIES (Mar. 21 — Apr. 19): Long-range planning could meet with opposition. Be a good listener. Realize associates, coworkers are sincere. You can stick to principles without being obstinate.

TAURUS (Apr. 20 — May 20): Practical matters dominate activities. Study financial resource opportunities. Be wary of one who makes big promises . . . but stick with individual who has a proven record.

GEMINI (May 21 — June 20): Finish what you start. Stress wide appeal, broaden horizons. Don't be restricted by lack of confidence. Conditions at home require attention. Avoid neglect, delay.

CANCER (June 21 — July 22): You may experience feeling of being "trapped." This is overcome if you take direct action. Means don't be satisfied with status quo. Get an early start.

LEO (July 23 — Aug. 22): Favorable lunar aspect highlights romance, exciting creative endeavors. Give your best—and you receive the same. Young person could be of immeasurable aid, comfort.

VIRGO (Aug. 23 — Sept. 22): You are drawn in two directions at once. Tendency is to seek easier path. But wise course is to attend to essential business. Then you clear way for significant progress. Think!

LIBRA (Sept. 23 — Oct. 22): Be aware of subtle meanings. Take nothing for granted. Deal with unusual idea may be ringing bell of accuracy. Avoid tendency to scatter forces. Take aim — straight for goal.

SCORPIO (Oct. 23—Nov. 21): Money, possessions, ability in romance income is accented. Some of your aspirations may not be realistic. Know this and make necessary revisions. You can be a winner!

SAGITTARIUS (Nov. 22 — Dec. 21): If you gain aid from family member you advance. But if friction arises . . . there is delay. Know this and strive for harmony. Make intelligent concession.

CAPRICORN (Dec. 22 — Jan. 19): Persons who profess to have valuable secrets should be given wide berth. Means don't be deceived by fantastic claims. The more realistic you are . . . the more successful.

AQUARIUS (Jan. 20 — Feb. 18): Your ability to put thoughts into action now accented. Money connected with mate or partner should be discussed. Day to dig beneath surface, to avoid superficiality.

PISCES (Feb. 19 — Mar. 20): Your special abilities attract favorable attention. You can enlarge horizons, accent ambitions. Finish projects. Be in contact with persons who know your problems.

• • •

IF TODAY IS YOUR BIRTHDAY . . . you are sensitive, often display ability to perceive future trends. Many coveat you — and are appreciative of your sensitivity.

• • •

GENERAL TENDENCIES: Cycle high for Sagittarius, Capricorn, Aquarius. Special word to Cancer: Keep resolutions concerning diet, health, recreation.

DE GAULLE MAY ATTEND

MONTREAL (CP)—A spokesman for the 1967 world's fair said Sunday night officials of the exhibition have had "unofficial indications" the President de Gaulle of France will visit the big Montreal exhibition.

ARE YOU IN THE MARKET FOR BARGAINS
SHOP IN THE CLASSIFIED PAGES AND GET RESULTS
962-9171

THE LITTLE WOMAN

"I'm sure you're a lady whose beauty is surpassed only by her generosity!"

IN THE QUINTE AREA IT'S
FITZGIBBON CONSTRUCTION LIMITED
FOR THE FINEST IN
• ASPHALT DRIVES
• ASPHALT PARKING LOTS
• TOP SOIL
• SAND FILL
• CRUSHED STONE
• GRADING • TRUCKING
• BULLDOZING
RESIDENTIAL and COMMERCIAL
• FREE ESTIMATES
• WORK GUARANTEED
481 Bridge St. E.
Earle DeMille 962-3906 Gord Roblin

GIANT Rambler DISCOUNT SALE
WITH OUR COMPETITIVE MODELS PRICED LESS
Than Any Advertised Price To Date
GUARANTEED Continuing Service
AL WATERSON Rambler LTD.
30 COLLEGE ST. W. BELLEVILLE DIAL 962-9277

Employment News

By J. R. Staveley,
NES Public Relations Officer

The employment picture in the community during the past week reflected an increased tempo in the economy. Some of this economic activity is of a seasonal nature, such as the temporary labor requirements to process this year's tomato and sweet corn crops. However, there was also a steady labor demand from the industrial, construction and services fields. These factors led to numerous job opportunities covering a wide range of occupations being listed at the National Employment Service Office by local employers.

Commencing this week will be the seasonal labor requirements to harvest the apple crop, which will further strengthen the present labor demands. The apple crop harvesting, which is two weeks later than normal, entails not only the picking but also the packaging and storage aspects. In this field of temporary seasonal employment, the labor requirement can become urgent in order to avoid undue crop wastage and downgrading.

The NES will be assisting in referring suitable workers to meet this labor demand. Anyone seeking employment and interested in, and capable of doing, this type of work is asked to contact the NES office at the earliest possible date. The essential requirement for apple pickers, is of course, the ability to work from the short orchard ladders used in all apple orchards.

JOBS OPEN

The following job opportunities represent only a few of those now available at the local NES office — In the female division locally a mature lady can find interesting work introducing and selling a quality product to customer contacts. Here, use of an automobile is essential. There is a continued demand for experienced cashiers on a part-time basis. It is considered that these jobs would be suitable for married ladies who are looking for part-time work. A fully qualified secretary, proficient in short-hand and typing, and also adept at arithmetic, is required by a manufacturer. The work is of a confidential nature and the position pays an excellent salary, with attractive fringe benefits. Inquiries would be welcomed from university graduates possessing a MSW or BSW degree and experienced in mental health work, as a vacancy is open for a person qualified in this work.

Other female employment opportunities cover apple harvesting work, experienced waitresses housekeepers able to live - in, and urgently required day workers.

In the male division locally, there is a scarcity of qualified tradesmen, particularly in the technical field, such as machinists, metal workers, automobile mechanics and oil burner repair and service men. Difficulty is also being experienced filling positions in the services field, such as openings for cooks, countermen, janitors and clean - up men. In demand also are skilled construction workers, service station attendants. Forthise young men possessing the necessary education there are career opportunities in the retail, banking and consumer credit fields. In addition to several trade apprentice vacancies.

If interested in any of these positions or seeking employment whether locally or elsewhere, contact the National Employment Service Office, 334 Church Street, Belleville.

Your Car

Engine Needs 'Clean Air' To Operate

By EUGENE B. MILMOE

When air leaks into the engine via loose carburetor or intake manifold mountings, there's a double-trouble threat. Since this air isn't screened or filtered, the dust and grit it carries gets into the engine. Faster wear and contamination eventually result.

Healthy engine operation, however, is affected immediately. Even the slightest air leak can upset the precise fuel-air ratio required for pep and smoothness. The mixture becomes too lean, the engine idles roughly and tends to run hotter than normal at higher speeds. This latter condition may sometimes go unnoticed or unheeded.

But rough idle can't be missed or ignored, and the average motorist will fiddle under the hood to find the cure. Usually, he tries adjustments of the carburetor idle and mixture screws, which — in the case of air leakage — only fouls things up more than ever.

From I. R.: "I just bought a '66 compact, my first new car, and would appreciate your views on obtaining maximum operating economy and long life."

Don't skimp on tune-ups, oil changes, lubrication or other normal maintenance needs.

S. B. asks: "What does rear axle noise sound like?"

It depends on the nature of the trouble. It may be a deep-pitched rumble on acceleration, a gear grind, clash or click when you decelerate, or a growling noise on turns.

L. F. writes: "My '61 wagon now burns a lot of oil. Does this mean new piston rings are needed?"

That's usually the reason. However, excessive oil burning also results when all gets past valve guides and into combustion chambers.

From L.I.: "If one front tire is worn much more than the other, will this have any serious effect on steering?"

It can, because it sets up greater rolling resistance or friction, which will cause the car to bear toward that side. The same holds true when one tire is underinflated.

BUYS WEEKLY

TILBURY, Ont. (CP) — The Tilbury Printing and Publishing Co. Ltd. has purchased the weekly newspaper, the Merlin Standard of Merlin, Ont. The Standard was previously owned by A. L. McIntosh, who bought it in 1951.

Ivanhoe

IVANHOE — Miss Karen Bray returned home Sunday from the Jobs Abroad ten-week European work program. Karen a graduate of the University of Toronto, was employed in Rennes, France for eight weeks working on a maternity ward.

She was one of the 800 students who joined in the 1966 International work corps of Jobs Abroad. All held salaried jobs. They learned and lived side by side with Europeans of many ages and background. Karen spent her time off in shopping and sightseeing. She is enrolled at the Ontario College of Education, Toronto.

Miss Roseanne McAvoy left Thursday to continue her studies at the University of Toronto.

Mrs. Hugh MacMillan, who has been a patient in Belleville General Hospital, is convalescing at her home here.

Eldorado

ELDORADO — Mr. and Mrs. Dafoe of Napanee spent the past week with their daughter, Mrs. Clarence Stevenson.

Mr. and Mrs. Sine of Belleville spent a few days with their son, Mr. Ivan Sine.

Mrs. Wasmund spent the weekend with friends at Fort Stewart.

Mr. and Mrs. Elgin Post are camping for a week at Algonquin Park.

Mrs. Evans, Sr., is spending some time with friends at Oshawa.

The ladies of Fox's United Church catered at the Belleville sales barn on Tuesday.

CUT BILL SIZE

NEW DELHI (AP)—The Indian one-rupee note, half the size of an American dollar bill, is to be made smaller so as to conserve paper. The rupee is worth about 13 cents.

TV BROKEN DOWN?
WANT AN EXTRA SET
FOR A SHUT IN?
ENJOY COLOR TV
From Ireland's For Only ..... $9.50 A Week
Black & White TV and Appliances AS LOW AS $5.00 A Month
ALSO ELECTRIC RANGES — REFRIGERATORS — AUTOMATIC WASHERS — AT COMPARABLE LOW PRICES — EXCELLENT SERVICE IN THE QUINTE AREA
IRELAND'S FURNITURE AND APPLIANCES
330 FRONT ST. (Just south of the upper bridge) 962-2481

when you buy a new home specify Natural Gas... the heating that leaves nothing to chance

Insist on Natural Gas for fresh, clean, quiet home heating at the lowest possible cost. Natural Gas circulates freshly warmed air gently and evenly through every room, without interruption, no matter how harsh the weather. Natural Gas furnaces are so dependable, and virtually maintenance free. Expensive service calls become a thing of the past with prompt, reliable, around-the-clock utility adjustment service without charge from your Natural Gas Company.

Time you joined today's enlightened young moderns in the swing to nature's wonderfuel. Wise buyers insist on it. Quality builders rely on it. Natural Gas. The most modern, most economical way to heat any home.

Natural Gas ... nature's wonderfuel

Schuhplattler anyone?

In the Tyrol, festive occasions are celebrated by the men of the villages doing the Schuhplattler. Each dancer claps his hands, then slaps his shoes, knees, and the seat of his short leather pants; setting up a remarkably catchy rhythm. BOAC travel agents can tell you where you can see this unique dance performed. That's because they are perhaps the most widely-travelled people you'll ever meet. They can tell you about fascinating local customs, and special things to see, eat and do. All these little "extras" won't cost you a penny more. So before you plan your trip, see your BOAC travel agent.

BOAC
BRITISH OVERSEAS AIRWAYS CORPORATION WITH AIR CANADA

DAVISON & DAVISON
TRAVEL AGENT
Book in Confidence — No Service Charge
193 FRONT STREET DIAL 962-3486

YOUR TRAVEL AGENT
ROLUF'S TRAVEL CENTRE
"See Some of This World ... Before Going To The Next"
327 FRONT STREET DIAL 962-6281

Red Guards Help Russia Weaken Chinese Influence Among Asian Communists

MOSCOW (Reuters) — Soviet political gains are gradually isolating China's influence in the Asian Communist movement—and Moscow diplomats are saiding if this may contribute eventually to a softer line on the Viet Nam war.

There is no concrete evidence for such a theory, and it remains speculative. But analysts say they believe the Communist balance has been vitally affected by China's cultural revolution, and this may have repercussions on a whole series of situations, including Viet Nam.

Publicly and privately, the Kremlin's position on the Asian war remains consistent—no solution unless the United States stops bombing and agrees to get out, no negotiations except on Hanoi's terms.

For diplomats here, the intriguing question now is to what extent Chinese influence still holds good in Hanoi.

There is a strong feeling that anxiety over China's hard-line policies may have been one reason North Viet Nam Premier Pham Van Dong came secretly to Russia early last month for consultations with Leonid Brezhnev, the Soviet Communist party's general secretary.

Ordinarily, the Russians could have been expected to publicize such high-level contacts, to back up assertions that they were giving "ever-increasing" and "all-sided" aid to Hanoi.

Thus, diplomats were left feeling that something unusual is or has been going on between Moscow and Hanoi.

North Viet Nam is the only one of China's former staunch Asian allies still publicly on the sidelines in the Sino-Soviet ideological conflict. But Hanoi's relations with Moscow have become much closer since last year.

Of the other formerly pro-Peking Communist parties in Asia, the Indonesians are in disarray, the Japanese are busily shedding their once-strong ties with Peking, and North Korea appears to have switched ideological allegiance to Moscow.

The Peking regime has consistently rejected Kremlin appeals for joint action to aid Viet Nam, and observers feel Hanoi leaders must be apprehensive as the Red Guards dictate an increasingly militant go-it-alone policy for China.

Moscow officials are convinced China is isolating itself.

If the Russians eventually concluded that a way out could be found in Viet Nam, they probably would feel less inhibited in risking Peking's inevitable accusation that Moscow is "selling out the revolution."

These considerations, in the view of a seasoned Moscow analysts, combine to suggest that events in China have produced a new fluidity in Communist inter-relations in Asia, and that somehow this could have an impact on the Viet Nam war.

THE INTELLIGENCER
Founded in 1834
Merged in 1930 with
The Ontario, founded 1870

The Intelligencer

THE WEATHER
Wednesday: Sunny with a few cloudy periods. Not much change in temperatures. Low 42. High 68.

Authorized as Second Class Mail Post Office Department, Ottawa

BELLEVILLE, ONTARIO, TUESDAY, SEPTEMBER 20, 1966

7c Per Copy

Liberals Win 3 Seats In Byelections

Minister Refuses Demands

By GERARD McNEIL

OTTAWA (CP)—A nationwide postal strike—possibly at the peak of the Christmas mailing rush—has become a definite possibility.

The 11,000-member Canadian Union of Postal Workers made it known last month it wants pay increases of between 30 and 50 per cent and it wants them soon.

Sunday, the 9,000-member Letter Carriers Union of Canada repeated its position announced in June that it's after an overall average increase of 30 per cent but set a deadline of Nov. 25 when it will take a strike vote.

On Monday, the government spoke.

Revenue Minister Benson, commenting on the letter carriers' demand, said no 30-per-cent increase could be granted by mid-November.

He held out the possibility of an interim increase but mentioned no percentages.

Salaries of some 29,000 postal workers come under review Oct. 1 along with others in the Group D pay grouping that includes some 40,000 federal employees, but five or six months are required for its pay revisions. Increases are retroactive to Oct. 1.

Both the letter carriers and

MINISTER
(Continued on Page 8)

Today's Chuckle

The best way to lose your shirt is to do business on the curb.

By THE CANADIAN PRESS

The Liberals edged a seat closer to the majority that the voters denied them last year with an upset victory in a by-election in Quebec and predictable wins in two byelections in Newfoundland.

Florian Cote, a 37-year-old farmer from Ste. Brigitte des Saults, captured the Quebec seat of Nicolet-Yamaska from the Progressive Conservatives.

Don Jamieson, 44 - year - old broadcaster and touted in Ottawa as future cabinet timber, easily won Burin-Burgeo and Andrew Chatwood, 34, mining company accountant, easily retained Grand Falls-White Bay-Labrador in Newfoundland.

Thus the Liberals now hold 131 seats in the 265-seat Commons, still outnumbered by 96 Conservatives, 21 New Democrats, eight Creditistes, five Social Credit members and three Independents.

There is one vacancy, in Hull, Que., where Liberal Alexis Caron died three weeks ago. No date has been set for a byelection there.

PM SAID PLEASED

Prime Minister Pearson was reported to be "extremely pleased" with Nicolet-Yamaska outcome and to regard it as "particularly significant" that the victory there had switched since last November's federal election.

In that election, the predominantly farming riding was won by Conservative Clement Vincent by a margin of some 5,600 votes. It was first won for the Tories in 1957 by 813 votes.

While the Liberals were jubilant, the Conservatives put a brave face on their disappointment, vowing to step up their drive for support in Quebec.

National Director James Johnston said the Nicolet-Yamaska results reflect no national issues. He hoped defeated candidate Normand Beaudoin, 28, a high school principal,

LIBERALS
(Continued on Page 8)

Report From Japan
End Discrimination In Immigration Is Marchand's Plan

TOKYO (CP) — Immigration Minister Jean Marchand said today he will submit to the Canadian Parliament "in a few weeks" a white paper that will abolish discrimination in Canada's immigration policy.

Marchand revealed this to correspondents during the opening of the first Canadian government travel bureau in Tokyo. He said the abolition of discrimination was in line with Canada's policy of search for "qualified" workers from all over the world.

The white paper outlines a new policy which completely abolishes any form of religious or racial discrimination in immigration policy.

Under this policy Japanese migrants will receive the same assisted passages as migrants from Europe, Marchand said a "white Canada" policy has never been Canada's law.

Marchand went on: "I don't tell you it never existed, but it will be clear in the white paper that there will be no discrimination, not only in the law, but also in regulations."

Canada recently opened an immigration office in Tokyo to speed up Japanese immigration to Canada.

"We don't want to discriminate against Asian nations" and "that is why an immigration office was opened in Tokyo," the minister said. Marchand also said Canada plans to open an immigration office in Manila "within a year" to import skilled workers form The Philippines.

Migration from Japan to Canada soon will reach 1,000 a year and eventually rise to several thousand annually, Marchand forecast.

He told a press conference at the Canadian Embassy that inquiries from Japanese about migrating to Canada are running at about 6,000 or 7,000 a year, although he expects this figure now to go up.

To date most of the immigrants flowing to Canada are from the United States and European nations, particularly Britain and Italy. Marchand said the number of immigrants to Canada last year totalled 146,000, of which Japan sent 2,000 skilled workers.

Marchand said Canada plans to admit about 200,000 people this year to meet her expanding economy. He said Canada already has issued visas to 400 Japanese that include scientists, technicians and engineers.

The foreign ministry said it has invited 50 Japanese living in Canada, with 1,250 of them immigrating there between 1960 and 1965.

Canadian policy now will be to look for skilled or qualified migrants, Marchand said. However, once the migrant was accepted he had the right to sponsor relatives, who would not necessarily be themselves also qualified.

Marchand said 40 per cent of

END
(Continued on Page 8)

Underwater Sub Detection Network Now in Operation

OTTAWA (CP) — Dr. A. H. Zimmerman, chairman of the Defence Research Board, says an Atlantic Coast underwater submarine detection - network now is in operation.

He did not disclose the range or other details of the network in an interview but indicated that undersea - detection distances, though greatly improved since the Second World War, still are limited.

"The submarine threat is far worse today than it was at the start of the Second World War and is the greatest at the present American continent," he said.

"Our work in anti-submarine warfare is very much defence of our own shores."

Dr. Zimmerman also said that if the DEW line is used with construction of an anti-missile defence system it will provide some protection for major Canadian population centres.

The board has fed results of its fundamental research of the upper atmosphere into the U.S. counter-missile program.

Dr. Zimmerman said the U.S. now is in a position to deploy a counter - missile system which could achieve a fair amount of protection for the civilian population.

A system itself—the Americans still have doubts on this—there themselves—but the ranges are so great some Canadian cities would receive some protection from deployment of even a rudimentary anti - missile network within the U.S.

Dr. Zimmerman said that development of over-the-horizon radar in the U.S. may eventually do away with the necessity for the three-level distant early warning radar system in the Canadian Arctic. But this was still years away.

On anti-submarine warfare, he said sea trials of the experimental Canadian hydrofoil Bras d'Or will begin late next spring and last for some two years. A hydrofoil boat attains high speeds by riding out of the water on stilts.

Dr. Zimmerman also said Canadian researchers have been able to detect underwater wakes of submarines by measuring ocean temperature changes with electric thermometers.

Thant's Offer to Stay To Year-End Cheers UN

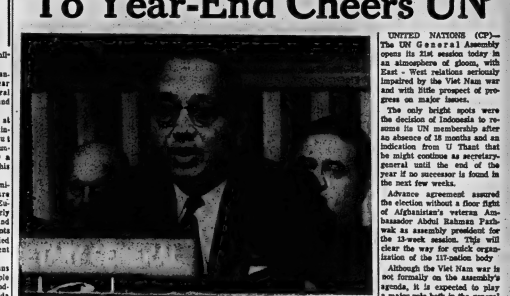

MIGHT STAY THROUGH THIS YEAR — Secretary-General U Thant of the United Nations tells a news conference that he would consider staying in office if the members can't agree on his successor by Nov. 3 when his term expires. He also declare d that détente is at a very low and also expressed doubts as to the value of an Asian peace conference on Viet Nam. (AP Wirephoto)

UNITED NATIONS (CP)—The UN General Assembly opens its 21st session today in an atmosphere of gloom, with East - West relations seriously impaired by the Viet Nam war and with little prospect of progress on major issues.

The only bright spots were the decision of Indonesia to resume its UN membership after an absence of 18 months and an indication from U Thant that he might continue as secretary-general until the end of the year if his successor is found in the next few weeks.

Advance agreement assured the election of a floor fight of Afghanistan's veteran Ambassador Abdul Rahman Pazhwak as assembly president for the 13-week session. This will clear the way for quick organization of the 21-nation body.

Although the Viet Nam war is not formally on the assembly's agenda, it is scheduled to play a major role both in the general debate which begins later this week and in discussions of disarmament, outer space law and other issues coming up later in the session.

In what could be a move to put the war before the assembly, U Thant declared Monday that the assembly debate "the prohibition of the threat or use of force in international relations."

MARTIN ATTENDS

External Affairs Minister Martin will head Canada's delegation. Both he and Soviet Foreign Minister Gromyko are scheduled to address the assembly Friday.

State Secretary Rusk abroad has arranged to meet with Gromyko Thursday in an effort to improve U.S.-Soviet relations.

Thant told a news conference Monday that East-West relations had dropped to a new low, mainly because of the Viet Nam war, and that there had been "stiffening of the attitudes by all sides.

"To my knowledge, there has not been any meaningful dialogue between Washington and Moscow for a long time," he said.

While some diplomats were encouraged by Thant's indication that he might stay on through the assembly session if no agreement was reached on

THANT'S
(Continued on Page 8)

Propose 4.50 Cwt. For Milk

OTTAWA (CP) — Agriculture Minister Greene today met with answer an Ontario-Quebec proposal to guarantee dairy farmers an at-the-farm return of $4.50 a hundredweight for their manufacturing milk.

The joint provincial proposal was made Monday during a two-hour meeting between Mr. Greene and his provincial counterparts, William Stewart of Ontario and Clement Vincent of Quebec.

Farmers now receive $4.08—including a 75-cent net federal subsidy—for their 3.5-per-cent whole milk at the barn door, but they pay $4.50 for them up to 25 cents a hundredweight to move the milk to the dairy plant.

Mr. Stewart said after the meeting the proposed "basic average price" of $4.50 should put $4.25 in the farmer's purse for every hundredweight of industrial milk he produces.

Industrial milk is used to make butter, cheese and milk powder.

The Ontario minister urged retail distributors not to try to profit on these increases.

AGREE ON SUBSIDY

He and Mr. Vincent said their governments had agreed to give their farmers a 35-cent-a-hundredweight temporary subsidy beginning Oct. 1 and ending March 31, 1967—start of the

PROPOSE
(Continued on Page 5)

THE WEATHER

Synopsis: A large area of cloudy wet weather lies over eastern states and the northern fringe of the cloud shield will likely be in evidence along the lower lakes during the day. Elsewhere, mainly sunny conditions will continue. Wednesday should be sunny and warmer except in the far north where some cloudiness is expected.

THE TEMPERATURES

	Max.	Min.
Today	68	49
Year ago	81	64

Klan Leader Threatens To Oust King From Grenada

GRENADA, Miss. (AP)—Mississippi's grand dragon of the Ku Klux Klan has vowed to bring Klansmen here if Dr. Martin Luther King Jr. tries "to create more ill will and dissension."

E. L. McDaniel, chief of the Mississippi's United Klans of America, said Monday night: "I will come non-violent, but will not be stepped on or pushed around."

The Klansman issued his statement as King spoke to a rally in a crowded church. After the rally, 600 civil rights demonstrators marched under heavy police guard to the town square.

King came to this racially-troubled north Mississippi town Monday night. Some of his aides said he would leave today after marching with Negro children in integrated classrooms.

More than 900 persons crowded into the New Hope Baptist Church to hear King.

"I am disturbed about the white community," he told them. "There are still all too many white people in our country who will use violence to try to keep us down. There are still white persons who will murder and assassinate Negroes simply because they want to be free."

In Natchez, the Ku Klux Klan leader was asked if he and his

KLAN
(Continued on Page 8)

Civil Rights Bill Beaten In Congress

By JAMES MARLOW

WASHINGTON (AP) — The 1966 civil rights bill has been strangled in a Congress which passed civil rights bills in 1964 and 1965. Why was this one killed Monday? There are a number of answers.

Chief executioner was Senator Everett M Dirksen, Illinois Republican. President Johnson can be given some of the blame, even though it was his bill. Negro civil rights leaders are split on what they want and how to get it.

The most extreme, Stokely Carmichael, called the civil rights bill a sham and said early he would not support it.

Negro riots and the angry or shocked white reactions undoubtedly were elements in the defeat. The violence in some of the Negro leadership's extremism, alienated white moderates and liberals and hardened even more the opposition of white segregationists.

The senators who killed the

CIVIL
(Continued on Page 8)

VIET NAM 'CROP DUSTING' — Three U.S. Air Force UC123 Providers spray defoliant chemicals as they fly toward areas of dense vegetation in South Viet Nam. The spray, which the Air Force says is harmless to human and animal life, increases visibility from the air by 50 per cent within a few weeks after application, making it tem porarily difficult for the enemy to hide. (U.S. Air Force Photo via AP Wirephoto)

Eskimo Beats Merchant, Pilot In Election in Eastern Arctic

FROBISHER BAY, N.W.T. (CP)—Simonie Et-Sil, Mount Bay merchant, and Welsy Phipps, a pilot, of Resolute Bay, Mr. Et-Sil's total was 346 while Mr. Phipps trailed with 166.

Although Simonie will be the first Eskimo ever to be elected to the territorial council he is not the first Eskimo ever to sit on the council. An Eskimo, Abe Oakpik, served as an appointed member.

Although eligible to vote in federal elections for a number of years, residents of the Eastern Arctic had no vote in territorial elections until Parliament approved a change in the Northwest Territories Act this year, adding three seats to the council.

The other two seats were won by acclamation: Robert Williamson of Rankin Inlet for Keewatin, and Duncan Pryde of the Cambridge Bay area for the Central Arctic riding.

The territorial council will have seven elected and five appointed members.

FIRST CALL with Bonkers

"Mr. U. Thant. You're on!"

Obituaries

MRS. GRANT R. SIMMONS

TRENTON — Funeral services were held this afternoon from the Weaver Funeral Home for Mrs. Muriel Doreen Simmons, Rev. J. S. A. Spearman of the Wesleyan Methodist Church officiated. Bearers were Phillip Simmons, Clifford Simmons, Ronald Mason, Harry Gibson, Douglas Simmons and Gordon Simmons. Interment at Mount Pleasant cemetery.

A resident of 85 Campbell St. Trenton, Mrs. Simmons died Thursday, September 25 at Trenton Memorial Hospital. She was 68-years-old, Daughter of Mrs. Florence E. Mason and the late Leopold Mason, she was a Methodist by faith.

She leaves her husband, Grant R. Simmons, and three brothers, Jack, Arthur and Leopold Mason, all of Toronto.

MRS. WILLIAM FRAUTS

TRENTON — Rev. J. A. Payton of Grace United Church officiated this afternoon at the funeral of Mrs. Mary E. (Nellie) Frauts, at the Weaver Funeral Home. Bearers were Gerald Nichols, Gordon Strong, Douglas McDonald, John Spencer, Bill Smith and Carl Polzer. Interment was at White's cemetery.

Born in Thurlow Township, she was the daughter of the late Mr. and Mrs. James Quackenbush. A resident of 93 Bertie St., she died Friday, September 26 at Trenton Memorial Hospital in her 73rd year. She had been in failing health for several years.

Predeceased by her husband, William, she leaves six sons, Georgs and William of Trenton, Reginald and Raymond of Belleville, Jack of Barrie and Gordon of Miller Lake; one daughter, Helen (Mrs. John McMaster) of Colborne, and 22 grandchildren. She was predeceased by two sons, Arnold and Clarence.

Educated in Canniffon schools, she was a member of Grace United Church and a life member of LOBA No. 606 and a charter member of Crystal Chapter No. 20. She was also active in the Senior Citizens' Association.

ROY BARUCK PRATT

Canon R. B. D. Wright officiated yesterday at the funeral of Roy Baruck Pratt, at Thompson Funeral Home. Bearers were Phil Flagler, Stan Sheppard, Hamis MacDonald, Jack Buchanan, Don Howes and Scott Hannah. Interment was at Elmwood Cemetery, Derbyville.

A resident of Belleville for the past 15 years, Mr. Pratt lived at 243 Bridge St., E. He died Saturday, September 17 at Belleville General Hospital, in his 69th year.

Born in Toronto, he was the son of the late Mr. and Mrs. Arthur Pratt. He leaves his wife, the former Alice Merrick, and one daughter, Alice, at home.

JAIL BRINKS GUARD

WINDSOR, Ont. (CP) — A guard employed by Brinks was sentenced to six months in jail Monday after he pleaded guilty to seven counts of theft from his company. John Walter Pulpov, 29, of Windsor, all operations involved stealing cash drawers and extracted money from envelopes with a wire. He admitted he burned a $1,000 bill he had taken from one bag.

SHORT OF PAPER

Indonesia faces more than 200,000 tons of newsprint a year while domestic output is about 9,000 tons.

Application for Leave to Call Jail Tenders Behind Schedule

Application by Leonore and Addington county to the Ontario Municipal Board for leave to call tenders for the new regional detention centre proposed for construction just north of Napanee is at least four months behind schedule.

This was learned by members of Hastings County Council today as they met for their September session.

Rawdon Reeve Fred Beckett, one of the Hastings County members on the regional detention centre board, said that the delay was exasperating and said the blame on one of the Lennox and Addington board members who was quoted as not wanting to do anything about getting the required approval.

Last year the four counties of Hastings, Lennox and Addington, Prince Edward and Frontenac tentatively approved plans for construction of the regional jail, with Lennox and Addington to be responsible for calling tenders and floating debentures.

"It is now four months past the time when approval should have been received and construction is still to be made," Reeve Beckett said.

Mr. Beckett said that already $100,000 had been spent on the project and he would hate to see the money go down the drain.

PLANS REVISED

Lennox and Addington county later this week would have a motion before it to make application to the OMB for approval to call tenders. Mr. Beckett said plans for the detention centre have been sent back for revision after original cost estimates had been felt too high. The revised plans were now nearly ready, he said.

This week's session of Hastings county council is expected to be but a one-day sitting and shorter but more frequent meetings of the county fathers could become future practice.

County Warden Clayton Hall in his opening address said he felt council would be well informed on county matters if it met every two months, instead of in the present four regular sessions per year.

He said that council might be well advised next year to consider meeting every two months.

During the morning sitting council concurred in a County of Peterborough resolution asking the province to have legislation making it compulsory for all municipalities to have a form of warble fly control program.

Madoc township Reeve Allan Ketcheson said his township had had a warble fly control program for the past 15 years, with considerable success.

Wollaston Reeve didn't think that beef cattle raisers in his municipality would support such a program, stating that it would be difficult to spray the cattle, which in many instances ran wild in the bush.

Reeve Ketcheson said, however, that beef cattle men in his township were the first to ask for warble fly control. He said that liability insurance protected against any cattle being killed by the effects of the program, although there was nothing to prevent any farmers doing their own spraying.

It appears that the county will be asked to call tenders for the spraying by-law may be revised.

Council turned down a North Grenville Conservation Authority resolution asking that the Ontario Government administer and enforce proper cutting and management control of farm woodlots.

Reeve Vera McMurray said he was opposed to any regulations which would prevent a woodlot owner selling timber when he needed the revenue. Anything else would likely result in added welfare costs, he said.

Mr. McMurray said he would rather see legislation which would enforce cutting of overripe timber on properties controlled by large corporations.

He said that millions of acres of over-ripe timber were being cut annually on land standing by large corporations.

Herschel Reeve Frank Peever said the existing county tree bylaw was not effective due to lack of enforcement and it was suggested that an amending bylaw be brought in.

HEALTH UNIT REPORTS

Also, during the morning, council saw officials of the new Hastings county health unit introduced by Unit Chairman Reeve William Shannon. Officials introduced included the Medical Officer of Health, Dr. C. B. Lemke, Mrs. J. Hyatt, director of nursing and Mr. L. A. Ellenton, chief sanitary inspector.

Dr. Lemke said that health units were now offer generally accepted in many parts of the world, as they were best suited for serving the health needs of citizens.

Mrs. Hyatt outlined the nursing staff set-up and told of the pre-natal clinics and visits to new mothers and of the unit schools program.

Mr. Ellenton told council that more sanitary inspectors were needed in his department. He said he was receiving 100 per cent co-operation in septic tank installations and also said it was hoped that school inspections throughout the county would be completed by the end of the year.

Volkswagen's Karmann Ghia coupe for 1967 looks practically the same from the outside as the first one built in 1955, but the resemblance is little more than skin-deep. Down under the hand-finished body are all the improvements made in the "beetle" over the years — plus a few others. New this year is a modified rear suspension with a progressive springing action for a more comfortable ride, a larger and more flex ible engine which gives the car improved highway performance, and a new 12-volt electrical system. Convenience features built into the 1967 Karmann Ghia include retractable seat belts, dual back-up lights, restyled bucket seats and improved safety door locks. The car is available in both hardtop and convertible models.

Jail Sentence Of 14 Days Is Imposed

Being arrested for driving a car while his permit was suspended for the second time in three years cost a Belleville man a sentence of 14 days in the county jail in city magistrate's court proceedings this morning.

John Joseph Kehoe, who gave his address to police as 22 West 2 Street, was stopped by a city police officer on motorcycle patrol on the Canniffon Road September 11.

Kehoe's licence had been suspended for one year on November 17 of last year after being convicted in Peterborough on a charge of impaired driving.

Crown Attorney R. Graham told the court that Kehoe had served nine days in the Hastings County Jail for driving while his licence was under suspension in 1963.

Kehoe pleaded guilty to the charge as well as to one of driving an uninsured vehicle, for which he was fined $50 and costs.

The accused pleaded not guilty to a charge of speeding some thirty miles in excess of the limit on the evening in question. He was also found guilty of this charge and fined $20 and costs.

Cabinet Shuffle Coming Says Newspaper

TORONTO (CP) — The Globe and Mail says Labor Minister Leslie Rowntree will become Ontario's minister of financial and commercial affairs, a portfolio created in the last session of the legislature.

It says the announcement may be made Friday after Thursday's byelection in Kenora.

Otherwise, the announcement may be made after the Oct. 10 Thanksgiving holiday, the story says.

The Globe says two Progressive Conservative backbenchers, Dalton Bales, member for York Mills, and Robert Welch, member for Lincoln, are the likeliest candidates to succeed Mr. Rowntree in the labor portfolio.

The newspaper also says a cabinet shuffle is expected replacing Welfare Minister Louis Cecil; Provincial Treasurer James Allan, 71; Kelso Roberts, 67, lands and forests minister, and Mines Minister George Wardrope, 67.

SLEEP IN THE VAT

Campers at Krivonoska Lake, Czechoslovakia, can sleep overnight in huge empty beer barrels, holding three beds each.

Welsh Show Pony Killed, Hit by Truck

A seven-year-old Welsh show pony that was a prizewinner at Saturday's Mohawk Fair in Tyendinaga was killed late in the same day when struck on the Drummond Sideroad, west of the fair site.

The truck was driven by Thomas Hinchey of Shannonville.

The pony, owned by W. H. Krammer of Long Island in New York State, apparently got loose from the farm where it was being kept in the vicinity of the fair and wandered onto the road.

Belleville O.P.P. investigated the mishap, which occurred around 8.30 Saturday evening.

Curling Club Opens Season On October 22

At a recent meeting of the directors of the Quinte Curling Club it was decided to open the curling season on Saturday, October 22nd. The opening will take the form of a practice curling day. The members will journey to the Country Club for a round of golf, return to the Curling Club for a snack and then to curling for the evening all to be begun with a noon-hour. There are a number of new members and this will be a good way to get acquainted.

Al Chitland, a director of the club and a member—for some years has been moved to Toronto by the Ontario Hydro and due to pressure of business Fred Deacon has been forced to resign from the board.

The directors have appointed in their places "Goldie" Livingston and Douglas Bennett and these two members will give the club two hard workers.

After the opening ceremonies Neville Burroughs, chairman of the men's League, will start the first draw to be held the first week of November. In the first week of the month the annual mixed bonspiel will be held and from September 21st at 2 p.m. in the afternoon, the conversational

Interment in Mount Evergreen Cemetery. 2-28

BLIGHT, Jack J. — Of 36 West Bridge St., Belleville, passed away on Sunday, September 28, 1986, at Belleville General Hospital, husband of the late Frances Blight, dear father of Mrs. Jean Hall (Ken) of Toronto, Mrs. Joan Hall of Trenton, Robert of Prince Edward County and Mrs. Jack Stockdale, in his 62nd year. Funeral service will be held at St. Thomas Anglican Church, Belleville, on Wednesday, October 1st at 2 p.m. Interment in Belleville Cemetery. Friends may call at the Thompson Funeral Home, Belleville, on Tuesday, September 30th from 2-4 and 6-8 p.m. 2-28

MARACLE, Joseph Isaac — Of R.R. 2, Marysville, passed away on Sunday, September 28, 1986, at Belleville General Hospital, in his 78th year. Son of Mrs. Mary Sophia Maracle and the late Joseph Maracle. Dear brother of Harold, Isaac and Mrs. Fred (Mary) Pearl of Belleville. Funeral service will be held at Christ Church, Deseronto, on Wednesday, October 1st at 2 p.m. Interment in Christ Church Cemetery. Friends may call at the Bell Funeral Home, Deseronto, on Tuesday, September 30th from 2-4 and 7-9 p.m. Those attending please omit flowers. 2-28

LONERGAN, Edmund V. (Ted) — Suddenly at his residence in Madoc, on Friday, October 3rd, 1986. Edmund F. (Ted) Lonergan, beloved husband of Lorna Lonergan, dear father of Linda, Cathy, Colleen, Kathleen and Edmund V. (Ted) Lonergan, Gilbert of Toronto, in his 47th year.

Friends received at the chapel of the Weaver Funeral Home, Trenton, Thursday evening from 7-9 p.m. Mass offered in St. Peter's Church, Trenton, on Friday, September 26th at 10 a.m. Interment in Mount Calvary Cemetery. 2-28

MARACLE, Joseph Isaac — Of R.R. 2, Marysville, passed away on Sunday, September 28, 1986, at Belleville General Hospital, in his 78th year. Son of Mrs. Mary Sophia Maracle and the late Joseph Maracle. Dear brother of Harold, Isaac and Mrs. Fred (Mary) Pearl of Belleville. Funeral service will be held at Christ Church, Deseronto, on Wednesday, October 1st at 2 p.m. Interment in Christ Church Cemetery. Friends may call at the Bell Funeral Home, Deseronto, on Tuesday, September 30th from 2-4 and 7-9 p.m. Those attending please omit flowers. 2-28

IN MEMORIAM

MARACLE — In loving memory of a brother and father, Mrs. Winnifred Maracle, who passed away September 30th, 1984.

Oh and oft our thoughts do wander

To the grave not far away,
Where our dear mother,
Just two years ago today.
Sadly missed by her Son Bert Lloyd, granddaughter Sandra, nephew Terry, Valerie, Wayne.

CARDS OF THANKS

I Hollie Hall wish to thank the doctors, Williamson, Emmon and Hamilton, nurses of Hastings Ward and Mann, and all those who sent cards and flowers while in Belleville General Hospital. Also I wish to thank all the neighbours who sent cards, and a special thanks to Rev. Ken Mitchell who helped me at the time. A special thanks goes out, to the kind neighbor who lent his car to Mrs. Hall. Lucille, Jacqueline and Tammie.

PLAN TRADES GROUP

TORONTO (CP) — Labour Minister Leslie Rowntree of Ontario announced Monday that his department will establish an advisory committee on industrial trades. The committee will assist the department in industrial training branch in adapting the apprenticeship system to the changing manpower requirements of industry.

In Memoriam Verses — A Booklet, from which In-Memoriam verses may be selected, is available at the advertising counter of The Intelligencer.

FLOOR SANDING AND FINISHING
GLEN ELLIOT
186 Dufferin Ave. — 962-3080

Jail Sentence Of 14 Days Is Imposed

Being arrested for driving a car while his permit was suspended for the second time in three years cost a Belleville man a sentence of 14 days in the county jail in city magistrate's court proceedings this morning.

John Joseph Kehoe, who gave his address to police as 22 West 2 Street, was stopped by a city police officer on motorcycle patrol on the Canniffon Road September 11.

Kehoe's licence had been suspended for one year on November 17 of last year after being convicted in Peterborough on a charge of impaired driving.

Crown Attorney R. Graham told the court that Kehoe had served nine days in the Hastings County Jail for driving while his licence was under suspension in 1963.

Kehoe pleaded guilty to the charge as well as to one of driving an uninsured vehicle, for which he was fined $50 and costs.

The accused pleaded not guilty to a charge of speeding some thirty miles in excess of the limit on the evening in question. He was also found guilty of this charge and fined $20 and costs.

40 Courses For Night Class Students

Night school students in Belleville will have a choice of 40 courses in the coming when classes begin in October.

The Bay of Quinte District High School Board announced registration for the Adult Education Secondary School will be held September 26 from 7 to 9 p.m. and at 1 R.C.I. the next evening.

There are three new courses being offered by B.C.I., new mathematics, Grade IX; geography, Grade XIII; and Biology Grade XIII. Other courses offered there are auto mechanics, cabinet - making and woodworking, commercial correspondence, art, drawing and painting, English as a second language, English - Grade XII, millinery, advanced sewing, shorthand, stationary engineering, elementary typewriting advanced typewriting and business machines, V.L.A. building construction and welding.

Moira Secondary offers seven new courses this year, namely, Grade XIII mathematics, Grade XIII algebra, Grade XI physics, data processing, electricity, blueprint reading and welding. Other courses offered are year II of A.T.E.C., advanced art, carpentry, art, advanced auto mechanics, advanced bookkeeping, elementary bookkeeping, mechanical drafting, advanced electronics, elementary electronics, general woodworking and carpentry, machine shop, public speaking, elementary sewing, elementary typewriting, auto basics and driver training for women and fashion co - ordination.

Cost of all courses except welding and English for new Canadians is $5. For the English course the fee is $3 and for welding, $14.

Other classes of interest are conducted by the Belleville Recreation Committee. Courses include children's art, crafts, art, photography, chess and other physical and recreational subjects.

Post-Mortem Examination of Baby Refused

TORONTO (CP) — Mr. and Mrs. Leonard McGee of Guelph, parents of the Siamese twins born dead in a 6½-hour operation Saturday, have refused doctors permission for a post-mortem examination of Sherri Lee, who died eight hours after the operation.

Crystal Ann, the survivor, is in critical condition, but progressing favorably, the Hospital for Sick Children said Monday.

Sherri Lee died of heart failure Saturday, about eight hours after surgeons successfully separated the twins in a 6½-hour operation.

The girls' livers were separate, but fused within a large band of flesh that joined the twins from chest to navel. Their hearts, enclosed in one membraneous sac, lay horizontally instead of vertically.

Five Fined $150 Each on Theft Charges

Five men stationed at the Canadian Forces Base in Trenton were each fined $150 and costs in city magistrate's court this morning for the theft of various automobile parts from Trudeau Motors, Belleville Ltd. on Dundas Street.

Charged were Joseph Mercier, 23, Henri Paul Dennis Lariver, 18, Armand Wilfred Moreau, 22, J. Andre Jean Michaud, 22 ,and Charles Rutherford, 22, all pleaded guilty to the charge.

The five were arrested and bonded in the early hours of September 12 near the Station Street premises of the auto establishment after the company's night watchman reported signs of prowling to city police.

A number of car parts and accessories, including two new tires and special jack equipment were found in one of two cars in which the five accused were travelling at the time.

Magistrate T. Y. Wills gave the five two weeks to pay the fines for their part in what he termed a "hare-faced theft."

THROAT SLIT

ANTIGUA, British West Indies (AP)—Lolita Walters, 14, was charged Monday before the city magistrate here with murdering her common-law husband, Pitcroy White, 22. It is alleged Pitcroy's throat was cut while he slept in the house both occupied at a farm village.

Bert Lewis
JEWELLER
Diamonds — Watches — Jewellery
328 FRONT ST. DIAL 968-9041

KELLY'S
OPEN
ALL DAY
WEDNESDAY
PARAMETTE SYRUP
26-oz. Reg. 3.39
SPECIAL 2.73
PARAMETTE TABLETS
125's. Reg. 4.98
SPECIAL 2.99
● OPEN 7 DAYS A WEEK INCLUDING EVENINGS
● FREE CITY-WIDE MOTOR DELIVERY
KELLY'S DRUG STORE
411 Bridge St. E. — 962-5388

137 YEARS
of
Service and Experience
This number of years—137—is the combined numbers of years that the present members of the Staff of Dolan the Druggist have served you continually in their store on Front Street in Belleville. We cherish this record that we are most interested and sincere in our many services to you. If you have not visited us lately, drop in and browse around and notice our "modern look" but we still retain our 'old-time' welcome to you.
"YOUR LAURA SECORD SERVICE SHOP"
DOLAN THE DRUGGIST
962-2406 FREE MOTOR DELIVERY
OPEN TONIGHT 'TIL 8.00 O'CLOCK

Supplies for the Sickroom!
Everything to insure the convalescent's comfort . . . from bandages to wheelchairs.
LATTIMER'S
DRUG STORE
229 Front Street
968-5549

Dedicated To Those We Serve
O'BRIEN — RUTLEDGE
FUNERAL RESIDENCE
30 W. MOIRA ST. BELLEVILLE DIAL 962-6361

MARSHALL and MERRETT
STARR, ELLIOTT & MILL
Architects
215 Ontario St., Kingston
F. Thomas Mill, B. Arch., M.R.A.I.C.
Telephone (613) 543-4566
142 Mountain St., Montreal 25
Telephone (514) 288-2281

GEEN'S ALWAYS
OPEN
• ALL DAY
WEDNESDAY
EVENINGS INCLUDED
Geen's
SUPER-SERVICE
Prescription Pharmacy
THE HOME OF SUPER SAVINGS
PHONE 962-4551 — FREE DELIVERY
OPEN EVENINGS AND ALL DAY WEDNESDAY

BIRTHS

BASTEDO — John, Jane and Mandy are very happy to announce the safe arrival of their brother, Christopher Robert, at Belleville General Hospital, Friday, Sept. 19, 1986. Weight 10lbs. 3 ozs. Proud parents are Doug and Joanne of Frankford.

DEATHS

NYALS, Mrs. Colleen — Suddenly at her residence, 1 Bonnie Brae Road, West, Peterborough, on Monday, September 29, 1986, Colleen Caldon, beloved wife of Ken Nyals, dear mother of Christopher, Jennifer and Jonathan, dear daughter of Edward and Marion Caldon, and sister of Martin, of Harold, Ont.; sister of Mrs. Joan (Jim) Hall of Lakefield, Ont. and Mrs. Jean (Bill) Coe of Wortine and Edward Caldon of Peterborough, and sister-in-law of Mrs. R. Coates, of Belleville.

Mrs. Nyals is resting at the Cox-Stock Funeral Home, Peterborough, where visitation will be held on Thursday, October 2nd from 2-4 and 7-9 p.m. The funeral service will be held at St. John's Anglican Church, Ashburnham, Peterborough, on Friday, October 3rd at 11 a.m. Interment St. Thomas Anglican Cemetery, Belleville. 2-28

LONERGAN, Edmund V. (Ted) — Suddenly at his residence in Madoc, on Friday, October 3rd, 1986. Edmund F. (Ted) Lonergan, beloved husband of Lorna Lonergan, dear father of Linda, Cathy, Colleen, Kathleen and Edmund V. (Ted) Lonergan, Gilbert of Toronto, in his 47th year.

Friends received at the chapel of the Weaver Funeral Home, Trenton, Thursday evening from 7-9 p.m. Mass offered in St. Peter's Church, Trenton, on Friday, September 26th at 10 a.m. Interment in Mount Calvary Cemetery. 2-28

BLIGHT, Jack J. — Of 36 West Bridge St., Belleville, passed away on Sunday, September 28, 1986, at Belleville General Hospital, husband of the late Frances Blight, dear father of Mrs. Jean Hall (Ken) of Toronto, Mrs. Joan Hall of Trenton, Robert of Prince Edward County and Mrs. Jack Stockdale, in his 62nd year. Funeral service will be held at St. Thomas Anglican Church, Belleville, on Wednesday, October 1st at 2 p.m. Interment in Belleville Cemetery. Friends may call at the Thompson Funeral Home, Belleville, on Tuesday, September 30th from 2-4 and 6-8 p.m. 2-28

MARACLE, Joseph Isaac — Of R.R. 2, Marysville, passed away on Sunday, September 28, 1986, at Belleville General Hospital, in his 78th year. Son of Mrs. Mary Sophia Maracle and the late Joseph Maracle. Dear brother of Harold, Isaac and Mrs. Fred (Mary) Pearl of Belleville. Funeral service will be held at Christ Church, Deseronto, on Wednesday, October 1st at 2 p.m. Interment in Christ Church Cemetery. Friends may call at the Bell Funeral Home, Deseronto, on Tuesday, September 30th from 2-4 and 7-9 p.m. Those attending please omit flowers. 2-28

MARACLE, Joseph Isaac — Of R.R. 2, Marysville, passed away on Sunday, September 28, 1986, at Belleville General Hospital, in his 78th year. Son of Mrs. Mary Sophia Maracle and the late Joseph Maracle. Dear brother of Harold, Isaac and Mrs. Fred (Mary) Pearl of Belleville. Funeral service will be held at Christ Church, Deseronto, on Wednesday, October 1st at 2 p.m. Interment in Christ Church Cemetery. Friends may call at the Bell Funeral Home, Deseronto, on Tuesday, September 30th from 2-4 and 7-9 p.m. Those attending please omit flowers. 2-28

IN MEMORIAM

MARACLE — In loving memory of a brother and father, Mrs. Winnifred Maracle, who passed away September 30th, 1984.

Oh and oft our thoughts do wander

To the grave not far away,
Where our dear mother,
Just two years ago today.
Sadly missed by her Son Bert Lloyd, granddaughter Sandra, nephew Terry, Valerie, Wayne.

CARDS OF THANKS

I Hollie Hall wish to thank the doctors, Williamson, Emmon and Hamilton, nurses of Hastings Ward and Mann, and all those who sent cards and flowers while in Belleville General Hospital. Also I wish to thank all the neighbours who sent cards, and a special thanks to Rev. Ken Mitchell who helped me at the time. A special thanks goes out, to the kind neighbor who lent his car to Mrs. Hall. Lucille, Jacqueline and Tammie.

We wish to express our sincere thanks and appreciation to our friends, neighbors and relatives for their kindness, for the beautiful floral tributes and for their many thoughtfulness at our recent bereavement. Also to Dr. Geer and our brother. Also to the Trenton Dyeing and Finishing Co. and employees, the pastor and ladies, Rev. Bruce Bell, and Rev. H. M. Ferguson, and the ladies who served the lunch. Special thanks to Mr. and Mrs. Phyllis Turner, Bonnie, Kenneth, Laurie, Jacqueline and Tammie.

PLAN TRADES GROUP

TORONTO (CP) — Labour Minister Leslie Rowntree of Ontario announced Monday that his department will establish an advisory committee on industrial trades. The committee will assist the department in industrial training branch in adapting the apprenticeship system to the changing manpower requirements of industry.

In Memoriam Verses — A Booklet, from which In-Memoriam verses may be selected, is available at the advertising counter of The Intelligencer.

FLOOR SANDING AND FINISHING
GLEN ELLIOT
186 Dufferin Ave. — 962-3080

Trenton News

By SULA GOSLING — 392-2928

Council Allows Retail Store In Green Belt

TRENTON — A retired sitman, with 37 years service, and an honorable discharge, John McLean, managed to get his own way with town council last night when he asked to be permitted to carry on a non-conforming use in a green belt area on West Street.

Mr. McLean, who said he had eight children, told council he had bought a former used furniture store at 194 West Street, and had been assured by the real estate agent there would be no reason he couldn't set up a grocery store and lunch counter at the address.

Since council talked last month about sticking strictly to the zoning by-law, Mr. McLean said he felt "like a sheaf in the wind."

"I've got every cent I have in the world tied up in that store," he told council last night.

Council agreed to let the "retail store" operate but Mr. McLean will have to apply for a permit to install two pool tables separately.

Meanwhile, council has decided to send letters out to all real estate agents and solicitors locally ,pointing out that the town does have zoning by-laws and that clients should be made aware of the zoning in the particular area he wishes to locate.

Nick Mika Hired to Write Town History

TRENTON — A "Mosaic of Trenton"

Nick Mika of Belleville will be hired by council to compile a history of the town — similar to "Mosaic of Belleville."

Mr. Mika will get at the job right away and promises to have it completed by June, 1967.

The book will be distributed by the Chamber of Commerce and the town hopes eventually to make it pay for itself by retail sales.

Actual cost to the town will be $7,500; $2,500 right away, $2,500 on completion and $2,500 thirty days after that.

The town may have to handle a $2,500 deficit this year in order to get Mr. Mika his money, as the project had not been included in the 1966 budget.

The "Mosaic of Belleville" has proved to be a best seller in Trenton . . . a stationery store reports it got in two or the books and sold them in two days.

OMB Judge To Hear Case Of Devaluation

TRENTON — An Ontario Municipal Board judge, H. E. Roberts is in town to hear a claim by the Lange and Potter Motor Car Company that the town devalued their Dundas Street East property when it elevated the access to the property by widening the street last year.

Trenton is being represented by Belleville lawyer Donald Templeton and Lange and Potter by Ben Hurley.

The motor firm claims $25,000 for devaluation.

TRAILER CLUB MEETS

Thirty members of the 50-member Quinte Travel Trailer Club of Belleville and Trenton spent the weekend at Little Lake. Campfires and singsongs, sports events and dancing in the pavilion were enjoyed by young and old. An open air service was held on Sunday.

The next meeting of the club is at Lake St. Peter over the Thanksgiving weekend.

LOVE THAT AROMA

Italians spent 800,000,000,000 lire ($1,000,000,00) on espresso coffee in 1965.

Council Briefs

TRENTON — Town council has run into a snag in its desire to install a watermain and a sanitary sewer on Edwards Street; $34,000 had been set aside in the budget for the job but each of three tenders received is in the $50,000 bracket.

The town will sound out the utility commission about installing the watermain itself, and will see about having the public works' department install the sewer . . . with a hope of saving closer to the line price-wise.

CAN HIRE WOMEN

Trenton town council will not brook no discrimination here. Council is perfectly willing to hire women as school guards, provided their husbands aren't the breadwinners.

Applicants would be screened by police. The job brings in around $18 a week.

WILL ADVERTISE TOWN

Councillor Paul Tripp, chairman of the industrial and economic development committee, said last night his committee plans to rent a suite in a Toronto hotel in the near future and invite industrial officers of national organizations to a briefing on what Trenton has to offer to industry.

Members of the Industrial Commission of which Mr. Tripp is a member, will co-operate with the Chamber of Commerce and the Trenton Real Estate Board with a view to developing mutual interests.

Taxi Fares Going Up Says Council

TRENTON — Taxi fares in Trenton are going up.

Council voted last night to permit the increase in the law. The charge will be 50 cents for the first half mile and one-tenth of a mile covered thereafter.

Two will still be able to ride for the price of one, but each additional passenger will pay 25 cents, (adults) the driver will want $4 an hour for waiting time and those transporting large packages in the trunk will face another 25 cent charge.

Five Constables Seek Promotions

TRENTON — The past week was a very quiet one for the Ontario Provincial Police, Brighton Detachment. They investigated four motor vehicle accidents in which three persons were injured and laid two charges in connection.

On September 13, five senior constables wrote examinations in Peterborough for promotion to the rank of corporal and results are expected the first of October. The five men were Constables E. R. Bush, T. E. Coy, J. C. Martin, J. J. Graham and R. F. Dock.

SHOW TRAVEL TREND

OTTAWA (CP)—Figures released Monday by the Dominion Bureau of Statistics show that 85 per cent of passenger miles travelled between 1953 and 1965 were by car, 5.7 per cent by air, five per cent by bus and 3.2 per cent by train. In 1949 the percentages were 69.5 per cent by car, 1.7 per cent by air, 14.7 per cent by bus and 14.1 per cent by train.

Coming Events

QUINTE CRUSADE FOR CHRIST women's rally, Wednesday, September 28, 8 p.m., Bethel Pentecostal Mission, Alliance, Ontario, corner of Coleman and West Moira. Mrs Gloria Allin guest speaker. 817-20

MEN OF THE MOOSE SOCIAL Evening, every Tuesday night at 8 p.m., 344 Front Street, Admission 25 cents. All-tf-9-15

RUMMAGE SALE UNDER THE auspices of Ameliasburgh Ladies' Aid, at old Township Hall, corner of Sec. 36, 7 p.m. 816-19-20

NEW YORK CITY, SUNDAY, Sept. 25th until 9p.m. Still time to reserve. Dorothy Howell Tourist. 967-7730. 816-38

C of C Will Have Charge of Naming Bridge

TRENTON — Town council last night turned the naming of the new bridge over to the Chamber of Commerce. The chamber will probably run a town-wide contest to come up with a name. Various suggestions have been offered, among them that the bridge be named for Trenton's Centennial mayor, James MacDonald.

Councillor C. Y. Graham suggested this, saying that the mayor had done more than anyone to make the bridge a reality.

A special committee will also try to come up with suggestions for a use for the former post office building. To date, the town has agreed to buy the building from Cowen Assets, but no money has changed hands and no agreement signed. Cost to the town was $41,000.

Greens Placed Under Control Of Bowling Club

TRENTON — Since the bowling green in the Community Gardens is nearing completion, town council last night passed a resolution to place the green under the jurisdiction of the lawn bowling club.

If and when the group builds a club house, the building will become the property of the town but will be leased to the club on a 50-year basis. Should the club "fold," the club house will become the property of the Community Gardens' board.

A plan for the club house has been prepared by Tony Lanza and this will be examined by the engineering department and the building inspector.

CNIB Starts Fund Drive

TRENTON — The annual campaign for funds has been launched in the Trenton area by Cdn. National Institute for the Blind units, and will continue until Oct. 5. Nine-ten blind persons are supplied with comforts, recreational outlets and transportation to White Cane meetings.

The Trenton Lions Club arranged transportation and also supplies eye testing machines in the school.

ORDER TV SETS

Grade 7 and 8 students at Prince Charles School and Marmora Street Senior School will learn today mathematics can be fun . . . via the CBC educational TV broadcasts.

The school board has ordered five other TV sets to supply Trenton's other five public schools.

REPORT 1,943 FIRES

OTTAWA (CP)—Forest fires destroyed 126,000 acres of timberland across Canada in July, the forestry department announced Monday. A total of 1,943 fires was reported during the month. To date this year there have been 4,311 fires and 270,000 acres have been burned.

NOTICE

CHECKER DRIVING SCHOOL

GOVERNMENT QUALIFIED INSTRUCTOR

FRANK MULVIHILL

FOR APPOINTMENT OR INFORMATION

Dial 968-6464

CHECKER TAXI CO. LTD.

Trenton Residents, Phone Collect.

130 FRONT ST., BELLEVILLE

W. Wonnacott & Son

JEWELLERS

247 Front Street Dial 962-3514

JAPANESE VISITOR — Kazuo Matsuno, (right) Tokyo YMCA branch secretary, chats with local "Y" secretary Bert Messecar during visit to Belleville yesterday.

Japanese 'Y' Secretary Pays Visit to City

Kazuo Matsuno, Executive Secretary to the Musashino branch of the Tokyo YMCA, was a visitor at the Belleville "Y" yesterday as part of a six months tour of North America and Europe.

Mr Matsuno will be a month in Canada, another month in the United States and will spend four months in Europe. During his tour of the two continents the Japanese "Y" secretary will observe community organization in medium size centres. It is his first trip outside Japan.

Before coming to Belleville Mr. Matsuno attended the National YMCA Training Centre at Geneva Park where he was enrolled in community organization. The YMCA committee is sponsoring his trip.

A graduate in Christian Theology, Mr. Matsuno says that Protestant and Catholic religious are making great progress in Japan . . . the number of churches increasing from 2700 in 1951 to about 5500 in 1963.

He is one of 120 professionally trained YMCA workers in Japan, his Musashino "Y" branch last year serving about 30,000 persons. In the past two years 11 new "Y" buildings have been built in Japan through a special building project.

During his stop-over in Belleville yesterday Mr. Matsuno was introduced at The Intelligencer by Mr. Bert Messecar, general secretary of the local "Y".

Rotarians Tour Distillery Plant

Forty members of the Belleville Rotary Club yesterday toured H. Corby Distillery, Ltd. at Cobourg. Divided into two groups for the tour, the Rotarians were guided through the plant by personnel manager Ron Moon and local sales representative Bill Johns.

Arrangements for the tour were made by Alex Pedersen, manager of Eastern Region of Country Hydro.

NEED A GOOD LIST

Rootes Group, the British car firm, has 100,000 different items of stock on hand at any one time.

Picton

By LLOYD THOMPSON

476-4222

Home 476-2513

The Rural Scene

PICTON — Members of the 4-H Barley, Corn, Potato and Tomato Clubs will hold their Achievement Day at the Picton Fair on Thursday, September 22nd. The Achievement Day for the H and A, Picton and Sophiasburg Calf Clubs will be held at the Fair on Friday, September 23rd.

From September 20 to Sept. 23 Prince Edward County Junior Farmers will be hosts to four young farmers from the Province of Quebec, visiting Ontario from September 19th to October 1st. The group will arrive in Prince Edward on the afternoon of Tuesday, September 20th and will live in the homes of Prince Edward County Junior Farmer members. During their stay they will be given an opportunity to see the type of agriculture that is carried on in the area and will also take part in regular activities that are being carried on. The four young people will leave Prince Edward for York County on September 23. Other points of interest on their tour will include, Ottawa, Toronto, Niagara Falls and a visit to Middlesex County.

SPONSOR EXPO ESSAYS

TORONTO (CP) — Dominion Stores Ltd. will join Expo 67 in sponsoring an essay competition for 1,250,000 students in Canada enrolled in grades eight to 12 as a centennial project. The students will be eligible for one of 400 trips to Expo 67.

BOY SCOUT ACTIVITIES

District Scout Auxiliary meeting was held on Sept. 19th at the home of Mrs. H. Thomson. The meeting opened with Mother's Promise and prayer. Eleven members were present.

District Auxiliary annual meeting to be held in St. Michael's Jr. School on Wednesday, Oct 5th at 8 p.m. 3rd Belleville will be hostess.

District Council annual meeting to be held Monday, Oct. 17th in St. Thomas' Parish Hall at 8 p.m. All ladies are invited to District Council annual meeting.

Program was planned for annual auxiliary meeting. Bring all used postage stamps to meeting. These are used for handicapped scouts.

Suggestions to be asked for program for future meetings.

It was suggested that each member coming to the auxiliary meeting having part of a uniform for sale to bring it along.

Meeting was closed with Scout Miapah and a social half hour was spent.

'DISEASE TAKES TOLL

More than 800 Japanese died of encephalitis (sleeping sickness) in the first eight months of 1966.

Good Forgery Of $20 Bill Found Here

What is believed to be the first "bogus 20" to appear in the Belleville area turned up last Thursday at the North Front and College branch of the Bank of Montreal.

Local R.C.M.P. officers confirmed yesterday that a $20 bill found by bank teller Mrs. Ericka Switzer in the deposits of a large Belleville firm is a "good forgery."

Branch manager A. Kroetsch said this morning that the investigating police officers had been unable to positively identify the bill as counterfeit until it was examined by members of their identification branch.

Although similar bills have been found in several other centres throughout the province, there have been no previous confirmed finds of bogus twenties in Belleville. A Toronto couple were arrested in Napanee last week for uttering and possessing counterfeit money.

The bill found at the local bank is described as having a dull, hard finish, with the Queen's eyes on the bill's front being noticably different from those on a regular bill.

Viet Cong Scared to Death Of Korean Marines Says Letter

George "Pip" Casey, formerly of Belleville and now employed by an American construction firm in Viet Nam, describes some of his impressions of that strife-torn country in a recent letter to Belleville friends.

"Tay Hoa, where I am working, is a long beach similar to the Outlet Park, but with no trees. The water is as hot as South China Sea has a temperature of about 80 degrees, just like a warm bath.

"Beyond the beach, about one mile, lies the richest rice growing area in the South East, and beyond that lie the mountains, densely forested, and densely populated with Viet Cong. The area is 95 per cent Viet Cong.

"The main problem around Tay Hoa is that the monsoon season comes in another few weeks and the Viet Cong must get the rice before then or be forced to leave for lack of food. During the day-if they come out of the hills, our helicopter patrols can spot them easily. Thus they usually wait until nightfall. We fire flares all night long and keep our 'copters going steady, but they still seem to keep coming.

"If, however, they get close to our lines, our artillery and tanks can easily pick up their scent.

FEARED KOREAN MARINES

"We are protected by the 101st Airborne and the First American Cavalry Division, as well as by the Korean Army. The Korean Marines just left the area, much to our displeasure, since the Viet Cong were scared to death of them!

"Their discipline was superb! Once when two of their troops raped a girl in town, the Korean commander marched the company into that town, searched out the two men, and executed them in front of the townspeople.

"On another occasion, one of the Korean soldiers was captured and tortured by the Viet Cong. In retaliation, the Koreans sent out a raiding party, captured two Viet Cong, skinned them alive, and dropped their carcasses in a village to warn the people that a similar fate would befall any would-be traitors."

WHEN SELLING! RENTING! HIRING!

USE The Intelligencer CLASSIFIED Action ADS

962-9171

Desert Flower Sale —

½ PRICE (or less)

HAND & BODY LOTION

16 OZ. REG. 4.00.....SALE 2.00

8 OZ. REG. 2.50.....SALE 1.25

HAND CREAM

2 JAR PKG. 3.00 VALUE.....SALE 1.50

BEAUTY BATH

4 OZ. REG. 2.50.....SALE 1.25

KELLY'S DRUG STORE

411 BRIDGE ST. E. DIAL 962-3386

Live Royally... start your "dream boat" savings now

BOATING FUN, new car, country cottage — any one of the good things in life. You can have them by saving for them. Start now by opening a Savings Account at the Royal Bank. Interest will fatten it up. And the Royal is the convenient place because there's a branch near you.

ROYAL BANK

THE INTELLIGENCER
Intelligencer Established 1824 — Ontario 1870
Published Daily by
ONTARIO INTELLIGENCER LIMITED
Belleville, Ontario, Canada.
Subscription rates:
By carrier 40c per week
By mail in Canada $18.00 per year; 6 months $8.00;
3 months $4.25; 1 month $1.75.
By mail to U.S.A. $24.00 per year and $2.40 per month.
Back copies 10c.
Authorized as second class mail by the P.O. Dept., Ottawa, and for payment of postage in cash.
Member of The Canadian Daily Newspaper Association; Member of The Canadian Press; Member of the Audit Bureau of Circulation.

Let Quebec Choose

Premier Daniel Johnson of Quebec says that the only alternative to equality for La Belle Province is independence.

Premier Johnson's version of equality involves balancing the other nine provinces of Canada against Quebec and calling it even.

It is a two-nation concept. As he sees it, Quebec has certain interests, beliefs and habits, arising out of its heritage, which are opposed to the interests, beliefs and habits of other parts of the country.

He may know Quebec — but he does not know the rest of Canada. The unity which would be necessary to make it a "nation" in the sense that that word can be applied to Quebec simply does not exist. Aside from their common language the other provinces share no ties which are tighter than those which bind them to Quebec itself and Quebec to them.

These ties have been close enough to unite them, and Quebec, into one nation in the sense that that word is understood by English-speaking people.

To remain a nation in this sense, and not just a loose confederacy of insignificant little states, without a common purpose, without influence and without a destiny, there must be at Ottawa a federal government with certain well defined powers.

These powers ought not to include, and they do not now include, the right to impose conformity upon the nation, to force the citizen of Nova Scotia to adopt the same pattern of life as the citizen of Ontario, of the Prairies or of British Columbia. No reasonable Canadian will object to the people of Quebec, French-speaking or otherwise, clinging to their long-established customs. He will preserve this way of life. The Quebec government feels that there must be certain revisions of existing taxing powers, a change in the division of tax proceeds between the provincial and federal governments, we should not be reluctant to study any reasonable proposal.

But the proposal must be reasonable. It must leave the federal government in undisputed possession of the powers essential to preserve Canada as a country. Such essential powers include the sole right to determine foreign policy, to provide for national defence, to impose the same system of criminal law, to establish a uniform system of civil rights for all Canadians and to manage the country's economic affairs to the extent necessary to maintain its solvency. And they must include the right to levy identical taxes, everywhere, for the discharge of these responsibilities.

There are a host of other things which many will believe desirable — uniformity in welfare measures, in economic opportunity and in educational standards.

But everything which is desirable is not essential. If the a clear-cut and stable majority in Quebec is opposed to uniformity in these matters, the remainder of Canada should yield — as the Federal government has already yielded with respect to Canada Pension Plan.

It is now becoming evident that, if Premier Johnson speaks for Quebec, these concessions will not be enough.

For all practical measures, Johnson is a separatist, because the alternative which he provides to separatism is not an acceptable one.

What, then, is the rest of Canada to do?

We suggest that all the evidence provided by the experience of other countries with similar unsatisfied minority grievances there is nothing to be gained by maintaining the union through force.

If Quebec really wants to set up house by itself, then it should be given the opportunity. It should not have to fight for it.

But before this "right to make its own mistakes is accorded it, we should make certain not only for our own sakes but equally for the sake of the unborn, that those who, like Canadians, that they fully understand the price which will have to be paid, and that they understand they themselves will have to pay a major share of it.

Weak though a Quebec-less Canada might be, a Canada-less Quebec would be weaker. In fairness to ourselves, we ought not to offer an independent Quebec concessions, economic or otherwise, without extracting fair and adequate compensation. Quebec would be a foreign country — and should be treated as such.

If Quebec thinks independence worth this price, then independence it should get.

With the understanding, of course, that If it ever wanted to rejoin Canada, it would have to be on Canada's terms.

Minority Rule

Majority rule is a misnomer which should be re-named minority rule. Not because the majority can not rule, but because complacency rules the roost.

The noisy minority rules. Those who make the most noise cause the thunder.

We sit by idly while the noisy set scream to government officials. Our liquor laws are a prime example. Ten per cent support them. Probably 90 per cent of our adult population object.

The problem is, the 10 per cent make a noise. The 90 per cent do not even rattle a chain.

LOOKING BACKWARDS

GLEANINGS FROM OUR FILES OF BYGONE YEARS

20 YEARS AGO

September 20, 1946

A number of ex-members of the famous 21st Battalion, C.E.F. from this city will attend the annual reunion of the unit in Kingston on Sept. 28. The get-together will be held in the Armouries. Members from all parts of Canada will be in attendance.

Mr. and Mrs. R. Hamilton, Watford, England, are now enjoying o business and pleasure trip in the United States. Mr. and Mrs. Worth are former residents of this city and Mr. Worth is former manager of the American Optical Company here. He is a past president of the Belleville Rotary Club.

30 YEARS AGO

September 20, 1936

Mr. John Moreland, who resides with his son, Mr. Charles Moreland, in the fourth concession of Huntingdon township near Moira village, will be 100 years old should he live until February 24th of next year. He was born in a small village in the Province of Quebec and early in life he came to Huntingdon township where he cleared the land and established his home.

Mr. Douglas Mitchell of Hamilton, formerly of this city, is spending a few days in town.

40 YEARS AGO

September 20, 1926

Mr. Cecil Facer of the law office of Cameron and Mikel-dinge has left for Toronto where he will attend the law school at Osgoode Hall, Toronto.

Mr. and Mrs. J. G. Galloway and Miss Cora Clarke and Miss Norma Clarke spent yesterday in Gananoque with Mr. and Mrs. L. Styles formerly of this city.

Mrs. William Ketcheson and Mrs. Harold Doolittle spent several days this week in Kingston.

50 YEARS AGO

September 20, 1916

Mr. Robert Foy of this city is attending the Lindsay fair.

Mrs. E. M. G. Smith of Cobourg is the guest of Mrs. W. P. Button in this city.

Mr. John McFee and Mr. Robert Hutton are spending a few days at Bass Lake.

Mr. John T. Holgate of Bowmanville, formerly of this city, is spending a few days in town.

Mrs. W. J. Gould and daughter Marjorie, of Man., are the guests of Mr. and Mrs. H. J. Clarke, Foster Ave.

Grand Canyon Threatened

New York Times

Despite repeated storm warnings of political danger ahead, Arizona and its political allies in the House Interior Committee have pushed ahead with their short-sighted plan to build dams in the Grand Canyon.

These dams would drown nearly half of all the flow in the water of the Colorado River for much deep, silent lakes. Since the depth of these lakes would vary according to the seasonal operations of the dams, the canyon walls rising above this artificial water level would be disfigured by ugly, dead bands of discolored. Side canyons would become blocked by silt because the river would not be flowing freely.

It would be impossible to run the rushing river as hundreds of intrepid travelers do every year; what has been called "the greatest set of all white-river runs" would be no more. Geologists and other scientists would be unable to study long stretches of the river as it now exists in its natural state.

That cannot be allowed to happen. This gigantic piece of logrolling must be defeated now and forever, the principle must be established that the Grand Canyon is inviolable. It is not for sale; it is not open to compromise; it is not available for dam sites or any other exploitation. It does not belong to Arizona or to the states of the Colorado River Basin to haggle over and parcel out; it belongs to all of America and to mankind.

It is regrettable that Arizona and its neighbors have persisted in this irresponsible, destructive nonsense — etcetcharthcdrewthe course against all the deepest feelings of the American people when sound and perfectly feasible alternatives are available. But the advocates of these dams have proved deaf to these alternatives. Apparently, they will have to suffer a clear-cut defeat on this issue before they can rid themselves of the illusion that the Grand Canyon is theirs to despoil. Every member of Congress has a duty to see to it that they receive such defeat when the bill comes to a vote.

"Pardon me—I thought I heard a sharp, piercin' scream."

Strictly Personal

How Much Is a Man Worth?

By SYDNEY J. HARRIS

Our friends were almost an hour late for dinner, and the husband apologized that a "business emergency" had held them up.

It turned out that one of his most valuable employees had suddenly given notice, and it took a two-hour conference to persuade him to stay, at a considerably higher salary.

"He's worth the extra salary," my friend explained, "and I would have given it to him long ago if I had known how he felt — but my chief assistant never told me."

One of the problems that business has not yet successfully worked out is the proper balance between men and money, between short-term profit and long-term planning If big government" is guilty of wastefulness, of business, at the other extreme, is guilty of false economies.

My friend's firm is divided into three departments. E a c h department has a h e a d, and each head is responsible for an annual budget. At the end of the fiscal year a department head feels he has been "successful" if he has kept within his budget and can show a good financial record.

But if this becomes the main objective of an executive, he is eventually going to be forced to sacrifice men of long-term value for gains of short-term worth.

Very often, the owner of a company — as in my friend's case — is unaware that his subordinates are presenting a handsome "paper" record at the expense of personnel. In most instances, he is both more generous and more farsighted than his assistants.

The reason is easy to see. They are bucking for promotion, and it has been drilled into them that the firm's annual statement of position takes a No. 1 priority with the directors and the stockholders. This being the case, they feel compelled to throw overboard any cargo whose weight would burden the statement.

My friend was aghast at the thought of losing a valuable employee, yet he is at least partly to blame for the situation, by selecting as assistant who is long on dollar sense and short on human psychology. For the fundamental value of a company is far greater than the morale of the men and women who work for it.

The rise of the union in modern industrial society is as much a psychological as an economic event. The average employee feels an increasing sense of remoteness from the core of his company; and it has only been in the last dozen years that many firms have wakened to the realization of their deficiencies in human relations.

"Loyalty" is an effective slogan only when an employe is convinced that his welfare takes precedence over the momentary gains of the chain of command.

Today in History

By THE CANADIAN PRESS

Sept. 20, 1966 . . .

Forces of the Italian state forged their way into Rome 96 years ago today—in 1870 —and Pope Pius IX acknowledged defeat after a token resistance. The Vatican had resisted the unification of Italy since it was itself a political power—but that power dissolved when whether they want to come with us or go with you."

The "majority" the way he sees it, "will decide the issue."

Suppose this "majority" should decide to "participate" as Gilles Gregoire puts it, in the "separate state," will they then vacate their houses in Dorval and New Brunswick to allow their nationalist hearts into "independent Quebec"?

Don't be ridiculous.

"We will not be the execration of those sections of Ontario and New Brunswick where the majority vote has been for participation in the separate state," says Gilles Gregoire. "Is that not fair? Is that not the democratic process at work? Decision by the majority?"

But Gilles Gregoire's "territorial aspiration" aren't limited to those sections of Northern New Brunswick and Northern Ontario where there are concentrations of French-Canadians.

DEDICATED ZEALOT

His independent state of Quebec will make other annexation demands on the basis of majority French-Canadian referendums "ruqring," as he phrases it, "the ceding to us of Eastern Ontario, a section of the National Capital here in Ottawa and all of Labrador."

Is he kidding?

No indeed, he swears. It is more deadly serious to him than anything before in his life.

But this would split Canada, wouldn't it, not just in two, but three.

With Quebec partitioning off the Maritimes from Ontario, and Ontario from Northern Ontario fencing off the Prairies and Pacific?

No problem, amiably explains Gilles Gregoire.

His independent state of Quebec wars already that the operation of two water corridors — one from Ontario through the St. Lawrence to the sea and — the other from Ontario through the Great Lakes and Lake Superior to the West.

No land corridors?

Nothing, says Gilles Gregoire, you give us a land corridor through Ontario and the Prairies to the West Coast linking up all the tiny French-Canadian enclaves there are out there — at St. Boniface, Cobourg, St. Albert and the rest.

Crazy?

Like a fox. For Gilles Gregoire is more than the dedicated zealot he calls himself; he is an outstanding member of the French-Canadian intellectual elite in Parliament, and no man to shrug off with a shrug.

Just think how far "separate statism" has gone already. And with no end in sight.

To Your Good Health

Girl Glue-Sniffer Asks Facts on Effects

By JOSEPH G. MOLNER, M.D.

Dear Dr. Molner: I am a 16-year-old girl who sniffed glue steadily for a year and a half. I didn't realize the dangers—and still am not sure of them. The only information I had was from other kids.

My mother took me to our doctor and there is nothing wrong with me. But I am worried about the glue sniffing, which gave me the idea that it can't do much harm.

Since last January I haven't sniffed the stuff. The reason I stopped was that I had two occasions I had a sensation like my throat was melting. It only lasted a couple of minutes, but my boy friend said sniffing glue could make my babies retarded or sick and I couldn't have any.

A few of my friends still sniff glue and I'd like to find out for sure what just how dangerous it is.

People wonder why kids sniff glue. Well, my answer is for the same reason adults drink and drinking affects people in different ways. Some sniffers act like wild juvenile delinquents.—S. D.

* * *

I gather from your and other letters on this subject that the real danger of glue sniffing is not well known to young people.

Youngsters can get "high," or the plain dangerous experience a form of intoxication, and you are right. Not all react the same way. If they sniff enough glue, sooner at heart, they'll act like hoodlums. If they are decent, they'll be decent while sniffing.

But the danger lies in what happens to health.

A smell of glue won't harm you, but sniffing it, drawing large quantities of the fumes into your lungs, is dangerous.

I can't say whether it will or won't cause retarded babies. But the solvents in glue, known as hydro-carbons, a type of chemical which, in quantity, has two strategic locations, your doctor dangerous results in particular, can do it.

One is damage to the liver. This cannot be reversed or corrected later. Once it has happened, you have a damaged liver for life.

Another major peril is destruction of some parts of the blood.

Several teen-age deaths have been traced to glue sniffing. No doubt these deaths were severe heavy, habitual sniffers.

Much of the damage of sniffing will not be dangerous at first. Liver function tests are special chemical procedures. Minor changes may not be readily discovered by simple examination.

But 10, 20 or more years from now, when some of these people develope cirrhosis or other liver ailments, how much blame must be attached to glue sniffing damage was done by these solvents earlier?

Just stay away from the habit. Some states have even passed laws to control the sale of airplane glues.

* * *

Dear Dr. Molner: When my daughter was about eight, she had such a thirst that our pediatrician made a urinalysis test for diabetes. She was not, but still thirsty. She is getting quite thin, but a recent urinalysis showed no sugar. Is blood test necessary? — Mrs. H. K. E.

By all means have a sugar tolerance (blood) test, because urinalysis, while very useful, doesn't always tell the whole story. She may have diabetes in spidus.

Note to Mrs. B. C. and others: It isn't difficult for your regular doctor to remove moles. If there are a lot of them, and you want to keep scarring at a minimum, go to a plastic surgeon or to a dermatologist (skin specialist) For just occasional moles, not in large numbers, and two strategic locations, your doctor

Stars Still Move in Their Courses

The Economist (London)

Must we start revising our ideas of how the world began? The disconcerting possibility that all current theories might be based on a fallacy arises out of a letter in Nature jointly signed by Professor Fred Hoyle writing from Cambridge and Professor G. R. Burbidge from the University of California.

Up till now, cosmologists have been convinced that reation enabled of great galaxies flying apart at speeds the mind cannot grasp. They have argued cat-and-dog, with the zest of science cheering on the side-lines, over what started the galaxies moving in the first place, but the fact that there was a vast cosmological explosion or series of explosions is generous, no one ever doubted (not, that is, anyone that appeared to m e t e r). And how were they so sure? Because the light, these galaxies generally was all at the red end of the spectrum, the "red shift" that-signified increasing w a v e length that in turn showed the stars were moving away in the same way as the sound of a train tells unmistakably whether it is coming or going.

A few stray voices did weakly suggest that red shift could be due to something else, the light losing its energy, or gravitational effects, but their theories did not get much credence. Astronomy by this generation has been built on the belief that red shift-something moving a way from you That, and all theories about how matter came into existence, by creation at a given moment in time, or by a sort of self-sustaining process of continuous creation and destruction, were tailored to fit the concept of a world made up of hurtling galaxies.

Now the red shift is in doubt, and should it ever be proved that we have genuinely got hold of the wrong end of the stick, these theories collapse. For the two astronomers say quite flatly — and their research is backed by both the American National Science Foundation and the National Aeronautics and Space Administration — that quasars are cases the reds shifts they have observed "have nothing to do with distances."

Admittedly, they have not made their measurements from the trad sort of galaxies but from what are delicately called "quasistellar objects," or quasars, because, beyond knowing that these give off light and radio waves, scientists have it to a clue what they are. All the professors are saying is that when they plotted the quasars located in a segment of sky, they got a jumbled-up scatter pattern evidently so large that nothing useful, from a cosmological point of view can be inferred"

The troublesome letter was having as the accepted laws of red shift said they should. And so some other explanation for their very powerful red shifts will have to be found.

That is'all we have to go on so far. And no cosmologist would be prepared to say-yet that the whole red shift - distance idea is wrong, just on the evidence of something he knows as little about as a quasar.

The troublysome letter was published only late in June, which does not give much time to adjust one's ideas about the origins of creation in a universe in which the stars might after all be moving decorously in their courses and not lodging in the orgy of explosive self-destruction in which we have up till now all believed. But this could conceivably be the case.

Ottawa Offbeat

Temptation to Laugh at Gregoire Must be Stifled

By RICHARD JACKSON

From The Intelligencer's Ottawa Bureau

OTTAWA—Wonder if you caught that little-more-than-passing reference Separatist MP Gilles Gregoire made the other day to what he referred as "consultation" of French-Canadians outside Quebec on their "manifest destiny"

The former Creditiste Deputy Leader, now an avowed Quebec Separatist, was speaking of the manifest destiny of French Canada and after what he quite openly looks forward to as "Independence Day."

He was widely quoted as declaring that foreign policy in Parliament because his $18,000-a-year seat in the Commons was a rewarding and convenient base of operations from which to begin work on founding "an independent regime, economically and politically, in Quebec."

Then he went directly on to say, still Canadian nation as it is published quotation marks, that French-speaking Canadians in Northern Ontario and Northern New Brunswick should be consulted on the possibility of participating in such a separate state.

Well, that could mean several different things.

What precisely did the nationalist Quebec firebrand have in mind?

ANNEXATION

Since, denying there is any violation of his oath of allegiance in his Separatism, he continues making his Centre Block office here on Parliament Hill his base of Independence operations, it wasn't difficult to establish precisely what Gilles Gregoire means by consulting.

There is no hanging back with him, no falsely-modest pose that nobody cares about his views on Quebec grandeur, for he is more than anxious to explain, insisting that not only are you listen, but listening, believe he means every word he says.

What does his "consultation" involve?

A referendum," to use his exact own words, "of French-Canadians in Northern Ontario and Northern New Brunswick on whether they want to come with us or go with you."

The "majority" the way he sees it, "will decide the issue."

Suppose this "majority" should decide to "participate," as Gilles Gregoire puts it, in the "separate state," will they then vacate their houses in Dorval and New Brunswick to allow their nationalist hearts into "independent Quebec"?

Don't be ridiculous.

"We will not be the execration of those sections of Ontario and New Brunswick where the majority vote has been for participation in the separate state," says Gilles Gregoire. "Is that not fair? Is that not the democratic process at work? Decision by the majority?"

But Gilles Gregoire's "territorial aspiration" aren't limited to those sections of Northern New Brunswick and Northern Ontario where there are concentrations of French-Canadians.

DEDICATED ZEALOT

His independent state of Quebec will make other annexation demands on the basis of majority French-Canadian referendums "ruqring," as he phrases it, "the ceding to us of Eastern Ontario, a section of the National Capital here in Ottawa and all of Labrador."

Is he kidding?

No indeed, he swears. It is more deadly serious to him than anything before in his life.

But this would split Canada, wouldn't it, not just in two, but three.

With Quebec partitioning off the Maritimes from Ontario, and Ontario from Northern Ontario fencing off the Prairies and Pacific?

No problem, amiably explains Gilles Gregoire.

His independent state of Quebec wars already that the operation of two water corridors — one from Ontario through the St. Lawrence to the sea and — the other from Ontario through the Great Lakes and Lake Superior to the West.

No land corridors?

Nothing, says Gilles Gregoire, you give us a land corridor through Ontario and the Prairies to the West Coast linking up all the tiny French-Canadian enclaves there are out there — at St. Boniface, Cobourg, St. Albert and the rest.

Crazy?

Like a fox. For Gilles Gregoire is more than the dedicated zealot he calls himself; he is an outstanding member of the French-Canadian intellectual elite in Parliament, and no man to shrug off with a shrug.

Just think how far "separate statism" has gone already. And with no end in sight.

TORONTO STOCK EXCHANGE

Yesterday's Closing Prices

(Omission of stocks usually quoted indicates no sales yesterday)

INDUSTRIALS			
Abitibi 19½	Husky Oil 12½	Canada Southern 32¾	
Alta Gas Trunk 32¾	Imperial Tob. 14	Central Detroit 10¾	
Algoma Steel 34½	Imperial Oil 31⅞	Cons. Morrison 21¢	
Aluminium 30½	Int. Nickel 61⅞	Consumers Gas. 27¾	
Argus 21½	Int. Utilities 34½	Copperfields 13¢	
Asbestos 29	Interprovincial Pipe 78	Corby 15½	
Atlantic Sugar 8¾	Investors Gr. A. 19¾	Crandon 39¢	
Bank of Mont. 54½	Jeffrey Mfg. 20	Gunnar 17¢	
Bank of N.S. 57½	Labatt Ltd. 20½	Hard. Mt. and D. 190	
Bell Tele. 46¼	Lake Ont. Port. 440	Hollinger 24¢	
Bowaters 19¾	Loblaw A 49¾	Hudson Bay Oil 19⅝, 20 193	
Brazilian 8¾	Loblaw B 49¾	Kerr Addison 11¢	
B. A. Oil 39½	MacM. B. — P 25½	Lake Dufault 11¢	
B. C. Forest 21½	Moore Corp. 77¾	McMillan Mining 37	
B. C. Telephone 109½	Nat. Steel 19	Mylamaque 7¢	
Canada Cement 39½	Ogilvie A 24½	Northgate 20¢	
Can. B. of Com. 57¼	Pacific Pete 18½	O'Brien 11¢	
Can. Breweries 29¾	Penn. Canada 10¼	Opemiska 36¢	
Can. 7½	Quebec Gas 15½	Orofiam 38¢	
Can. Dredge 27	Quebec Nat. 49½	Pan Dome 7¢	
Can. P. R. 44½	Rolph 30½	Pine Point 38½	
Chemcell 13⅞	Simpson's Ltd. 27½	Place Gas 17¢	
Chrysler 41	Sisko 22	Prem Gas 4¢	
Cons. Mar 16½	Tor. Dom. Bk. 51	Quemont 39¢	
Dist. Seag. 29¾	Trans Can. Pipe 31½	Shawkey 8¢	
Dom. Bridge 74¾	Trans Can. Prin 21¾	Sherritt Gordon 4¢	
Dom. Coal 18½	Union Carbide 201¾	Steep Rock 34¢	
Dom. Dairies 10¾	Union Gas 19	Tech Corp. 53¢	
Dom. Electrohome 13½	Versatile 30½	Triad 10¢	
Dom. Foundry 49¾	Walker H. Grey 19¾	Upper Can. Mines 61¢	
Dom. Stores 19½	Walkers 27½	Wilrose 14¢	
Dom. Tar 16½	W. Coast Trans. 24½		
Fabrics(new) 9¾	Weston A 17½	MONTREAL	
Fleet Mfg. 8		Brinco 5⅝	
Ford of Can. 125½	MINES AND OILS		
Fraser 11 5-8½		CANADIAN	
Gen. Motors 86	Atlantic Coast 12¢		
Gen. Steel Wares 9¾	Bath Copper 50¢	Mount Pleasant 39½	
Guaranty Tr. 42	Bevcon 3¢, 3½		
Harding Carp. 12	Calvert Gas 3¢	AMERICAN	
Horne & Pel 36¾	Campbell Chib. 89¢		
Horne Oil A 30½	Can. Tungsten 16¢	Mead Johnson 24¾	

TORONTO STOCKS TODAY

TORONTO (CP) — Prices floundered in heavy morning trading today on the Toronto Stock Exchange with industrials down for the second consecutive session.

The decline followed a similar trend on the New York Exchange.

Volume by 11 a.m. totalled 1,313,000 shares compared with 1,141,000 at the same time Monday, with speculatives accounting for most of the activity.

In the main list, CPR, bank of Montreal and Canadian Imperial Bank of Commerce lost ½ each to 56½, 54 and 56¾ respectively. Inco bucked the decline, rising ¼ to 91¼. The company has recently settled a labor dispute.

Western oils advanced for the third consecutive session as investors show interest in the upcoming sale of petroleum and natural gas leases in the Rainbow and Zama Lake region of northwestern Alberta.

The oil index, which jumped 2.30 Monday and 2.66 Friday, moved up .46 to 105.86. Dome rose ¼ to 23¾ and Central Del Rio ¼ to 11.

Area and Frobex, two recent speculative favorites, ran into heavy profit taking for the second consecutive session. The companies are undertaking a joint drilling program in the Gaspe. Frobex slid 14 cents to 2.00 and Area 19 cents to 2.71.

On index, industrials eased .30 to 146.38 and the TSE .12 to 140.52. Golds were up .36 to 171.00 and base metals .24 to 88.33.

Western oils highlighted Monday's trading for the second straight session.

Analysts attribute interest in oils to the upcoming Oct. 25 sale of petroleum and natural gas leases in the Rainbow and Zama Lake region of northwestern Alberta. A number of companies are expected to announce the results of their drilling programs after the sales are completed.

Dome paced the advance, rising 1¼ to 24¾. Canadian Superior added ⅛ at 22¼, Hudson's Bay ¾ at 18¾ and Great Plains ⅛ at 12¼.

Industrials retreated .40 on Index to 147.18 on news that Stelco had rolled mill price recent announced price increases. Stelco was down ¼ to 22. Among other steels, Dofasco and Algoma each slipped ⅛ to 20¾ and 26¾.

FORD JUMPS 6¼

Ford of Canada jumped 6¼ to 125½ and Inco 1 to 67¼. Great Lakes Power was down 1¼ to 23¼.

Volume was heavier as 3,358,000 shares were traded compared with 3,581,000 Friday, most of it resulting in an active speculative market.

However, speculative mines ran into heavy profit taking and two recent favorites — Frobex and Area, who are undertaking a joint drilling program in the Gaspe area — suffered sharp losses. Frobex slid 16 cents to 2.74 and Area 15 cents to 2.90 on 166,000 shares.

Declines outnumbered advances 328 to 186 with 220 issues unchanged.

On index, base metals were off .07 to 88.08 and the TSE 300 to 140.97. Golds edged up .12 to 170.04.

Propose

(Continued From Page 1)

next dairy year—on four conditions:

—That Ottawa, starting Oct. 1, increase its support price for manufacturing milk to $3.50 from the present $3.33.

—That Ottawa, starting next April, take over responsibility for temporary Ontario and Quebec subsidy of 25 cents, either by increasing its own net subsidy to 81 from 75 cents, or by a further raise in its support price to $3.75.

—An increased subsidy will be paid by the taxpayer, an increase in the support price will be passed on to the consumer.

—That Ottawa would consider the resulting $4.50 return to the dairy farmers as "a strict minimum" because of their increasing needs.

—That both Ottawa and Quebec "give special consideration to the special conditions related to the manufacturing of casein and roller skim milk powder and the urgent need for modernization of dairy plants in Quebec".

WOULD END AID

Mr. Vincent said the provincial proposal, if agreed to by Ottawa, would mean an end to Quebec's controversial subsidy of 17.5 cents a hundredweight in the summer and 25 cents in the winter.

No such subsidy exists in Ontario, where farmers have protested that the Quebec subsidy puts them at a disadvantage.

A spokesman for Mr. Greene said following the meeting the minister hoped to be able to answer the provincial proposal today after conferring with department officials.

The Ontario-Quebec proposal is the first official provincial reaction to a federal offer made Sept. 9 when Agriculture Minister Greene raised the support price by two cents to 61 cents a pound.

The decision resulted in an eight-cent increase in $3.33 in the base price per hundredweight of manufacturing milk.

Mr. Greene then promised a further 9.5-cent increase in the base price on condition that Ontario and Quebec agree on an equal provincial subsidy level, and that the provincial governments guarantee the raise would be fully passed on to the farmers.

The immediate eight-cent increase plus the promised 9.5-cent increase would equal Quebec's present summer subsidy of 17.5 cents.

FALLS SHORT

But the resulting support price of $3.42½ a hundredweight still would be 7.5 cents short of the $3.50 base price starting Oct. 1, as was asked by the provinces.

Mr. Vincent said the $8,500,000 in cash which the Quebec government would save would be used to modernize processing plants, to improve the quality of milk, and to bring about an equalization system allowing producers to receive the $4.50 a hundredweight.

Mr. Stewart said the 25-cent provincial subsidy would be an interim measure to give the National Dairy Council time to evolve policy.

He said consumers "won't object" to price increases for dairy products if they "are assured the increases are going to the farmers."

Mr. Greene warned earlier this month that "with the possible exception of butter, all evidence points to there not being significant increase in prices of dairy products would almost certainly . . . result in curtailed markets."

DOLLAR RATE

MONTREAL (CP) — U.S. dollar in terms of Canadian funds was down 1-32 at $1.07⅛. Pound sterling unchanged at 3.00 5-16.

MAN FROM MARS? — Early shoppers did a double take this morning when at Front and Bridge Streets, they were greeted by a would-be spaceman dressed as an astronaut. The spaceman stunt was an advertising gimmick plugging a new model TV set. He is seen being greeted by Linda Patterson.

Most Active Stocks

SALES TO NOON TODAY

(Supplied by Burnside and Crawford — Mr. Bridge)

INDUSTRIALS	
Bowes 5000 8 minus 1¼	
Steel Can 4900 22¼ plus ¼	
Watson 3000 36½ plus 10	
Alcan 3100 29¾ minus ¼	
Massey 3000 23⅝ minus ⅛	
MINES	
Goldrim 194000 86 plus 5	
Area 134000 270 minus 20	
Peerless 90000 25 minus 2	
Copnican 85000 18½ plus ½	
Frobex 75000 257 minus 17	
OILS	
Provo Res. 370000 8 minus 1½	
Provo 37000 430 minus 15	
Place 29000 190 plus 11	
Am Leduc 18000 24 minus 1½	
Can Exp. Gas 15000 465 plus 15.	

Ottawa Spokesman Denies County Court Judges Asked To End Labor Arbritrations

TORONTO (CP) — The Globe and Mail says the federal justice department has ordered county court judges to cease taking part in labor arbitration and conciliation proceedings.

The newspaper says the justice department has long been displeased by the time judges spend in labor arbitration and conciliation.

It says one criticism of judges accepting outside work is that labors interfered with their regular judicial duties.

The Canadian Manufacturers Association plan is protest the decision, the story says, adding that Ontario Labor Minister Leslie Rowntree also is asking Ottawa to modify the order.

The newspaper says eight of Ontario's 30 county court judges are in high demand by labor and management. It identifies them as Judges R. W. Revelle, J. C. Anderson, Walter Little, Colin E. Bennett, Harold Fuller, Harold D. Lang, W. S. Lane and John R. Robinson.

—

In Ottawa, a spokesman for Justice Minister Cardin said the minister "never gave" such instructions." He added that such an order would have to come from Mr. Cardin.

The spokesman said he knew of no instructions concerning judges taking part in labor arbitration and conciliation proceedings other than a letter the justice minister sent to all chief justices and provincial attorneys-general "about the beginning of August."

That letter instructed all judges to consult with their chief justice as to whether they could be spared from their normal duties before accepting outside work.

Pleads Guilty To Car Theft

William Laverne Smith, 21 of 21 Forin Street in the city was remanded in custody until September 27 for sentence after pleading guilty in city police court this morning to a charge of auto theft.

Smith was arrested by city police on September 18 when he was stopped while driving a 1955 model car which had been reported stolen from her driveway by Mrs. Nellie Shandraw, of 293 Pinnacle Street. The car had been left unlocked.

ESCAPES IN TRUNK

SPIELFELD, Austria (AP)— An East German girl rode for 220 miles curled up under the hood of a midget automobile steered by her West German boy friend across two Communist frontiers in a daring flight to Austria. They made the trip from Budapest across the Hungarian-Yugoslav border and the Yugoslav-Austrian border

TORONTO LIVESTOCK

TORONTO (CP) — Trading was active at strong to higher prices for slaughter cattle with choice dry - feds in broad demand at the Ontario public stockyards.

Veal calf and hog prices were steady and lamb prices higher.

Slaughter cattle 2,961: Choice steers 27.50 - 28.50 with sales to 29.25; good 26-27; medium 23.50-25.50; common 20 - 23; choice heifers 25.50-26.50 with sales to 27; good 24.50-25.50; medium 22-24; common 19-21; choice fed yearlings 26.50-27.50; good 24-26; good cows 20.50-21.50 with sales to 22.50; medium 18 - 20; canners and cutters 14-16; stag bully canners 10 -14; good heavy bologna bulls 20-22 with sales to 23; common and medium light bulls 17-19.

Replacement cattle 496: Good light stockers 26.50 - 27.50; good steer stock calves 23 - 25; medium and common 20-26.

Calves 498: Choice vealers 35-36 with sales to 41; good 30-34; medium 26-28; common 22-25; boners 18-21.

Hogs 641: Grade A at Toronto 23.75; heavy sows 21.40; stags 20.05.

Sheep and lambs 196: Good lambs 31-32 with sales to 33.75; sheep 6-16 according to weight and quality.

Dividends

BY THE CANADIAN PRESS

Steel Co. of Canada Ltd., 20 cents, Nov. 1, record Oct. 3.

Canada Bread Co. Ltd., $2.75 prod. 68¾ cents, Oct. 2, record Sept. 26.

Inland Natural Gas Co. Ltd., 5-per-cent pref. 25 cents, Oct. 30, record Sept. 30.

St. Lawrence Cement Co., A 75 c'ass. . . . ., record Oct. 15.

Net Earnings

BY THE CANADIAN PRESS

Horne and Pitfield Foods Ltd., three months ended July 2, 1958, $173,800, 9.7 cents a share; 1957, $120,813, 6.7 cents.

Fleet Manufacturers Ltd., three months ended July 31: 1958, $2,005,000, 40 cents a share; 1957, $605,000, 12 cents.

Consolidated Foods Corp., year ended June 30: 1958, $21,574,324, $2.49 a share; 1957, $18,309,816, $2.15.

Canada Bread Co. Ltd., year ended June 28: 1958, $674,271, $2.01 a share; 1957, $665,441, $1.95.

Fargo Oils Ltd., six months ended June 30: 1958, $429,000, 1957, $254,000.

Crawford - Ontario Sand and Gravel Ltd., year ended April 30: 1958, $157,730, 36.2 cents a share; 1957, $131,286, 30.1 cents.

Run away to sea!

Vacation Voyages to the South Pacific from $6 days, $776

Explore Hawaii, the Fiji Islands, New Zealand and Australia. Enjoy a delightful English holiday at sea aboard a giant P&O-Orient liner—one of the "biggest bloomin' ships sailing the seven seas." Regular departures from San Francisco. Round trip fares from just $776 tourist class, $1059 first class. Call us for complete details, free brochures and reservations.

DAVISON & DAVISON

TRAVEL AGENTS

193 Front St. 962-3404

OFF THE RECORD

By Ed Reed

"I hope you're not going to be one of those domineering types, Agatha?"

Pauline Jewett Declares More Rule Changes Needed

OTTAWA (CP) — Pauline Jewett, a political science professor and a former Liberal MP, says recent changes in Commons rules and procedures have sped up debate so much that the cabinet often is hard pressed to keep pace with new legislation.

But she writes, in a background paper on parliamentary reform prepared for the Liberal party's national policy conference in October, that unless many more changes are made there will be little improvement in the quality of parliamentary debate or work.

Miss Jewett, member for the Ontario riding of Northumberland from 1953 to 1957, now has returned to the political science department at Carleton University in Ottawa.

In her paper she proposes:

—Appointment of an official in the prime minister's office with authority to ensure that cabinet ministers are preparing legislation on time.

—The civil service be given permission to provide MPs with detailed background knowledge the way they now inform ministers.

—Regular adjournments of the Commons to allow Commons committees to sit with increased attendance and more time.

—Appointment of a permanent Speaker, with a suggestion that the incumbent, Lucien Lamoureux, is the man for the job.

SMOKERS VARY

In a survey of 27 countries, Americans were found to smoke 10.3 cigarettes daily compared with 3.6 for Norway and Sweden.

PRIVATE SALE

700 FT. OF RIVER FRONTAGE

One half mile from Belleville. Excellent swimming. Less than $800. per acre.

Phone 962-5751

for train tickets

all you need to do is phone

Call Canadian National

Get your tickets at our nearest office or we'll mail them to you promptly by return.

belleville 968-7560

CN

Alphabetically speaking, it's simple

to find nearby 13 Electrical contractors, 26 Fuel oil dealers, 5 Gift shops, 6 Hardware stores... and just about any shop or service you can think of!

Our locality has a lot to offer. Good shops. Good services. Good people. So look first to home for your needs. Let your fingers do the walking through the Yellow Pages to find the above people . . . and many others. EVERYTHING'S HERE . . . IN YOUR

YELLOW PAGES

Quinte Medical Secretaries Enjoy Tour of Plant

The Quinte Medical Secretaries' Association resumed their regular monthly meetings last Wednesday.

The group gathered at Mrs. Johnson of Canada Ltd. in the afternoon. Under the guidance of Mr. Arthur Lawless, Mr. John Bigelow and Mr. Don Dadoe a tour of the plant was enjoyed with time out for coffee and donuts.

After dinner at Pape's Steak House, the group met at Education Hall for their regular meeting.

Mrs. Mae Cathcart introduced Mr. Shan Wiggins of London Life Insurance Company as guest speaker. A question and answer period followed Mrs. Lois Brown thanked Mr. Wiggins on behalf of the group.

Next month guest speaker will be Dr. Boyd Upper of Associated Medical Services.

PLAN TO GET OUT

The boy scouts' pavilion at Expo 67 will feature bush survival.

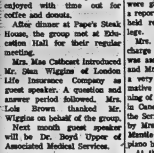

LUMBERS STUDIO BABY OF THE WEEK

Today's portraits are tomorrow's memories. Kept alive to be a constant reminder of those wonderful smiles and tender expressions of babyhood. Phone Lumbers Studio at 962-3664 for an appointment now. This is little John, the 13 month old son of Mr. J. Widdis of King-ston. This week is your last chance to get the Style copy of your child's Baby of the Week photo that was in Tots 'n Teens window. We are offering it at half regular price, $1.50.

Church Groups

ST. ANDREW'S W.M.S.

The first meeting of the fall and winter season of St. Andrew's Women's Missionary Society, Afternoon Auxiliary was held in the Sunday School hall. The president, Mrs. H. Elvidge welcomed the members and guests and presided over the business period during which the usual reports were given. Mrs. Elvidge gave a report on the Training Centre held recently at Albert College.

Mrs. M. Barlow was in charge of the study period. She was assisted by Mrs. R. Boyce and Mrs W. Douglas who gave a very interesting and informative paper on, "The Beginning of the Presbyterian Church in Canada". Mrs. Elvidge read the Scripture. A duet was sung by Mrs. Barlow and Mrs. W. Mantle accompanied on the piano by Mrs. Boyce.

At the close of the meeting refreshments were served by the group in charge.

Women's Institutes

MOUNTAIN VIEW W.I.

MOUNTAIN VIEW — Mrs. Stanley Barber opened her home for the September meeting of Mountain View Women's Institute.

The meeting was opened by the president, Mrs. Nightingale.

It was decided to order spoons with crests for sale. Mrs. Allan Wallbridge gave a report on the district directors' meeting in Picton.

The topic was home economics and Mrs. Stanley Barber, convener introduced her niece, Miss Mary Lou Black, a treasurer of Prince Edward Collegiate Institute. Miss Black gave a description of the subjects which are taught in the girls taking the home economics course at the Collegiate. Mrs. Barber concluded her program by giving a humorous reading. Mrs. Nightingale thanked Miss Black for her talk and presented her with a gift from the Institute.

Arts and Crafts Club Views Picturesque Home

The Arts and Crafts Club met Wednesday evening, at the home of Mrs. Phillipps Fenelon, 207 Bridge Street, E. A good attendance with many new members joining was most encouraging at the beginning of the season.

The hostess, Mrs. Faulkner, showed and told about this interesting house. She is the granddaughter of the builder and the third generation of her family to live in this home.

It was built by John Philpot Curzon Phillips around 1860. He commissioned a Montreal architect, Thomas Heasley to design "Glamorex", which was done in the French manner. It is the only house of its kind in its original state between Montreal and Toronto. Each point of interest was explained. Attention was drawn to the beautiful staircase, the high ceilings, frescoe and friezes; lions' heads, with different expressions on their faces. Exquisite paintings adorn the walls. Much gold paint was used. Attention was drawn to the drawing room chandeliers which have now been converted to electricity.

She also had exhibition of her own paintings and explained the different types of art. She also showed jewelery made in Mexico, and wire sculpture.

BUSINESS MEETING

There was a short business meeting, the president, Mrs. Wilma Summers presiding. Mrs. Doris Miles gave the secretary's report and Mrs. Isobel Wright the treasurer's. A discussion took place about the appointing of a representative from each of the Arts and Craft sections for forming a provincial committee to draw up rules and regulations for a centennial project. Coffee and cookies were served in charge of the social convener Mrs. Peddie.

Mrs. Faulkner not only paints but is an art teacher and she explained the different types of brush murals and decorative screens.

For ten years she designed window displays for Simpson's and Eaton's and is now planning to continue in this field of art.

Church Groups

RAWDON A.O.T.S. MEN'S CLUB

RAWDON — The first meeting of the season of Rawdon circuit A.O.T.S. Men's Club was held Thursday evening at Mount Pleasant Church Hall, where a supper was served. The club president, Jim Pollock, was in the chair.

Ralph Jeffs was pianist for a sing-song led by Craig Watson. Herbert Smith gave the devotional and Bill Heath the fellowship.

Fit. Lt. William McKinnon of Harold, an R.C.A.F. officer in Trenton, was guest speaker and chose as his subject, "communications".

Big Puzzle To Husband Is Own Wife

By HAL BOYLE

NEW YORK (AP) — The biggest puzzle to a husband is his own wife.

She's the greatest mystery of his lifetime, as much of an enigma on their 50th wedding anniversary — if they live that long — as on the day she married him.

An ordinary wife, as a matter of fact, doesn't seem very mysterious to any man unless he happened to have wed her himself. It is fairly easy to figure out the other fellow's wife. It's only his own wife that obfuscates a man.

How come it is so hard for a husband to understand his soulmate?

An informal poll of a non-descript group of husbands, asked "What puzzles you most about your wife?" produced these answers:

"Why she always has to be the first person to get excited to kick off her shoes."

"Why she hands over and kisses me on the left spot on top of my head while I am reading — when she knows that's where I'm bald."

"Why she always insists that we get home by candlelight so dim a fellow can't even see what's on the plate."

"Why she always has odd tuna fish sandwiches for lunch."

WHAT TYPE CENTRE?

"Why she only bathes the centre of our breakfast toast. I like it buttered all over. I've been telling her that for years."

"Why she thinks I should have to give her four weeks' warning if I'm going to bring anyone home for dinner."

"Why she saves all my old love letters."

"Why she always makes me lick the stamps for our Christmas cards. The Lord knows she's got a big enough tongue — I have — probably bigger."

Why every time I come home with a strange cat on my coat she wonders out loud if I'm keeping another woman in a love nest."

"Why I always have to zipper up the back of her dress when we go out in the evening. Single girls seem able to do this by themselves."

"Why she thinks the gal next door got such a bargain in her husband. Anybody in the neighborhood will tell you the guy's a jerk."

Yes, mysterious are the ways of wives, but every husband agrees on the one thing that puzzles him most about his particular wife:

"Why she married me in the first place — when, she claims, she had so many to choose from!"

U.C.W. Meetings

FRANKFORD U.C.W.

FRANKFORD — The ladies of Frankford U.C.W. met in Ross Lowery Hall on Tuesday evening for a pot-luck supper. This was arranged by Mrs. W. Blair, Mrs. L. Reid and Mrs. G. Pindell.

Mrs. J. A Sickels, president, welcomed everyone back from holidays. Mrs. Ted Hogg gave both separate units met for business sessions.

Mrs. Cheney Mallory, Mrs. Arnold Sickels and Mrs. Ada Patrick were named to a committee for replenishing kitchen dishes.

It was decided to hold a church fowl supper on October 30th. Mrs. Mallory read a thank you letter for a bale which had been sent to the Indian Reserve in Manitoba. In the letter requested more good used clothing, layettes and blankets.

Mrs. George Montgomery, Mrs. Morris Bird, Mrs. Len Hoyle and Mrs. Morris Mallory took part in the program. Mrs. Mallory gave the Indian version of the 23rd Psalm and Mrs. Montgomery led in a study of the Psalm. Mrs. L. Hoyle read the Scripture. A vocal duet was sung by Mrs. Dick Reid and Mrs. Frank Moran.

RYLSTONE U.C.W.

RYLSTONE — Mrs. Gordon Apps was hostess to the Ryl-stone U.C.W. women at the manse in Sprinbrook on Wednesday afternoon.

Mrs. Ross Dickie, president, opened the meeting. Mrs. Lloyd Anderson, Mrs. Gordon Apps read the Scripture. Hide study was given by Mrs. Fred McKeown. There was a report on the mid-summer meeting of the group held in Marmora in August and arrangements were made to pack a bale on September 15th.

A committee was chosen to meet with the Board of Stewards to arrange for hiring a caretaker.

An invitation to attend an afternoon tea at Bethel United Church on October 13 was read and accepted. The regular meeting of the Rylstone U.C.W. will be held on October 19th. The meeting will be at the home of Mrs. Clarence Thomson.

Mrs. Ella Jones was convener for the balance of the program consisting of a reading by Mrs. Wilfred Spencer, a piano solo by Mrs. Clarence Thomson, a poem by Mrs. Robert Spencer, a hymn contest with music conducted by Mrs. Ella Jones.

MARMORA U.C.W.

MARMORA — United Church Women in Marmora resumed their monthly meeting on Tuesday evening with a good attendance. Mrs. Leith Stetson and Mrs. Gordon Bell had charge of the opening devotions, after which the president, Mrs. Allan Wells, took charge.

Reports of the secretary and treasurer indicated a busy summer. New choir gowns were made for the junior choir, several weddings catered to, and $11 quilts have been made and quilted, all of which have been sold with orders still to be filled.

It was decided to place an honor roll in the ladies' parlor where the names of all deceased members would be shown.

Plans were made for the big occasion of the year when the Christmas Bene and Parcel Fun Fair will be held in November. This will take the form of a tea and banquet at 6 p.m., a potluck dinner and family fun fair in the evening.

Miss Grace Warren and Mrs. Harold Nayler had charge of a short program and Mrs. John Glover closed with prayer. A social hour was enjoyed with the new minister and his wife Rev. and Mrs. Douglas Miller.

Church Groups

ST. ANNE'S C.W.L.

The regular meeting of St. Anne's C.W.L. Point Anne was held at Mrs. Harry Uens. There were ten members present and the district director, Mrs. Marg Carley who opened the meeting with the League Prayer.

Mrs. Carley, the president, was in the chair. The committee reports were given. Msgr. Carroll's report was read and informative questions and answers from Companion and Messenger magazine. Mrs. Carley outlined the spiritual program for the year. Mrs. Carley also spoke on the new changes of the church and that "we should try to adjust ourselves to them."

Plans were made for a euchre party to be held later, this month.

Euchre was enjoyed by all and prizes were won by Mrs. Mitchell, Mrs. M. Whalen, Mrs. Gehan and doorprize to Mrs. Genereaux.

SOCIAL and PERSONAL

"AT HOME"

Mr. and Mrs. Ray Snider, 143 McGill St., Trenton will be "at home" to their relatives, friends and neighbours on the occasion of their 40th wedding anniversary, Sept. 25 from 2 - 5 p.m.

* * *

ENGAGEMENT NOTICE

Mr. and Mrs. Edward Sherwin, R. R. 1, Roslin, announce the engagement of their daughter Arnola Brenda, to George Edward Scott son of Mr. and Mrs. William Scott, R. R. 2, Roslin. The marriage will take place Saturday, October 15, at 1.00 p.m. in St. Andrew's Presbyterian Church, Belleville.

* * *

MARRIAGE NOTICE

Johnston — Hamilton — On Thursday, August 28, at 2 p.m. in St. Thomas' Church Parish Hall, Belleville, by the Rev. M. P. Walsh, assistant curate of St. Thomas' Church, Clara Ann Hamilton, daughter to Lorne Henry Johnston of Belleville, son of the late Mr. and Mrs. William Johnston.

* * *

Miss Heather Krogman is a patient in Belleville General Hospital.

Furs Designed To Bring Out Animal in Man

NEW YORK (AP)—She could have been a werewolf, this beastly beauty stalking the runway in her leopard while hair from head to paws.

Actually she was all lamb underneath, with one of several cavewoman furs designed by Jacques Kaplan to bring out the animal in man.

Because he thinks women become too sophisticated for their own civilized good, Jacques did his best to bring them closer to nature Monday.

In the same line, he paid respect to the inventiveness of man, namely Edison. Electrified wired with lit up strings of tiny bulbs when the house lights went out, making some coats look like bridges in the night.

Real manes were his idea for a Hollywood, starlet Mongolian manes that tied over hooded fur coats.

Jacques' answer to the collegiate beatnik is a boho fur coat appliqued with patches, with a matching fur knapsack.

A glamorous at-home idea for the modern cave dwller was a Chilton sleep-at-table jumper, skin tight, worn under a diaphanous white dress.

Only One Girl Applied For Cruise

VANCOUVER (CP) — When schoolteacher Cliff Hunt decided to sail around the world in his 35-foot ketch, he advertised for an all-girl crew.

He didn't get the response he had hoped for, but when he left here Aug. 9 he had three men and one girl, an attractive 24-year-old Vancouver secretary, aboard.

"I don't expect any trouble from the four men," said Marguerite Beaschemin before departure. "I plan to spend my time—down-to Mexico, at least —studying Spanish."

Mr. Hunt, 36, got two of his male crew from Vancouver, the other from San Francisco. The girl aboard the 25,000 lb.-ma-yacht, is expected to cost each of the five about $50.

"It sure a lot cheaper," said Mr. Hunt, "but I hate conventional work even more."

He took along a year's supply of seasickness pills.

The first part of the trip was to take the adventurers to Victoria, San Francisco, Trinidad, Bermuda, North Africa and England.

A REMINDER

Wedding forms for write-ups are available at The Intelligencer and should be completed and returned BEFORE the ceremony so a write-up can be published immediately after the wedding.

Pictures may be submitted by your photographer up to three days after the wedding. We cannot publish wedding write-ups submitted later than 10 days after the date of the ceremony.

Accounts of showers and entertainments in honor of the bride do not belong with the wedding write-up, but should be sent in immediately after they are held for publication separately.

Sucessful Living

Offer Non-Smokers Performance Plaques

DEAR DORIS: Your interest in non-smoking has had an enormous influence on people from coast to coast, which is reflected in the heavy mail we get from your readers.

Professional and executive non-smokers (doctors, dentists, educationists, political leaders) have often wondered how to indicate their position without posting up a peremptory "No Smoking" sign on cliché-office-studio walls.

Meeting this need, we have developed a plaque which we expect to become the International symbol for non-smoking, the "Nevertouchem" device which, in button form, has been sent to some 25,000 people on this continent and abroad.

DORIS CLARK

Prototypes of this plaque can be supplied (at cost) to medical, dental, and business offices. —ROBERT LUDWIG, Non-Smokers' Association of Canada.

DEAR DOB: Fine. Our community leaders help best when they show themselves willing to stand up and be counted. Fill pass along my congratulations.

DEAR DORIS: I've been adopted since I was three weeks old, 15 years ago.

You might say I am very unhappy because all of my adoptive parents' relatives make me feel as though I don't belong, I'm not one of them. Take for instance at my cousin's wedding I was introduced to some of the guests by my aunt as "the girl her husband adopted."

Even my own brothers keep saying such things as "you're not really my sister; only the law says so."

What am I to do? Stand there and take it or cry and get back at them? — CRYING INSIDE.

* * *

DEAR CRYING: Oh, brother! Your aunt's remark must have made you feel like a sack of potatoes — a blighted one, at that. For narrowness of heart and just plain rudeness it would be hard to beat her.

We can excuse brothers a little; they'll say things they don't mean in a quarrel, but at that I'd guess something has been missing from their upbringing.

No use trying to get back at them, though I don't blame you for wanting to. Try first talking to your parents about it. In this day and age the law, at least, should know better.

* * *

DEAR DORIS: We have a problem: Our mother. She tries to act grown-up when people are around and makes a fool of us and herself also.

We thought she was great until we discovered her and her boy friend. We've tried to find out why she does it, but now it's a friend we thought a lot of. Should we tell our Dad and the other party concerned, or should we let it drop?

Please help us. We've tried to work it out ourselves but it bothers us terribly and I'm afraid it will turn to hate. We don't think it's fair to our younger sisters as they'll be called easy and may get hurt, all because of Mother. — WORRIED SISTERS.

* * *

DEAR SISTERS: If you can summon the courage, tell Mother. If you can't, then let your own notice anything or care what she does. And she may be thinking her own behavior is harmless.

If it isn't, Dad will find out soon enough . Just don't follow her bad example, your friends will take you at your valuation of yourselves.

* * *

DEAR DORIS: I've noticed that my mother bellies my younger brother and is very unpleasant with me. Don't take me wrong; I'm not jealous of him. I like him. But I think I should get a little more respect from my mother, don't you?

Sometimes I think she never cared about me and never will. One day my brother and I were fighting. She hit me and when I said "Ouch!", she hit me again, telling me never to talk back. What am I supposed to do? — ASKING.

* * *

DEAR ASKING: Respect? Yes. And love you. And you need to know she does both. But did you show either of them because of virtues so little brother?

Next time he bothers you try doing something nice for him. You might start a chain reaction. Get your mother to explain what I mean.

P.S.: She does love you.

* * *

DEAR DORIS:

(1) Is velvet suitable for an August wedding?

(2) Considering it is in the month of August, which is more appropriate, dark green or pale green?

(3) Is it suitable for a man to wear a jacket or can he wear a weskit?

(4) If you are having a flower girl, should she be in the same color as the bridesmaids or should she be in a different color? — CENTENNIAL BRIDE.

* * *

DEAR BRIDE:

(1) Yes, lovely.

(2) Either.

(3) He should wear a jacket.

(4) Either the same or complementary color; such as light green with dark green, or beige with brown.

* * *

DEAR DORIS: The other night I went to the drive-in with my boy friend. We left half way through the picture. On the way back we stopped at a teen night club and had a few drinks which he brought with him, and danced.

As soon as I got home my mother and my parents were waiting up for me. Tom wanted to go inside with me but I told him it would be better if he didn't.

As soon as I opened the door my father started yelling at me and for the first time in my life he hit me and told me I couldn't go out for a month. I am 17 and Tim is 21 and I really love him.

Do you think my father has a right to do this when I pay board every week? — SUZY.

* * *

DEAR SUZY :Paying board doesn't buy a licence to break the law or stay out all night. Tom could be brought up in court for giving you a few drinks.

I'd guess that your father's blow should have been delivered as a spanking some years ago. Get the message and slow down.

* * *

DEAR DORIS: Our office is having a birthday party and I'm supposed to play a funny skit to put on. One fellow can play piano by ear and we have several office clowns to choose from for parts. — JOE-GIRL.

* * *

DEAR JOE-GIRL: I think I have just the thing for you. Have you heard about those good old days of silent movies when the villain almost got the heroine . . . until at the last moment, the hero intervened to save the situation . . . all to the spirited and sad music of a broken-down piano?

The skit called "You Asked For It!" presents a situation just like that. Calls for a piano player who can ad lib, a boy friend, a girl friend, an usher, an announcer, and probably a couple of pals to help with props and lighting.

I'm sending it to you. (Readers' Note: This skit is available to anyone writing to me in care of this paper and enclosing ten cents and a stamped, self-addressed envelope. Ask for "You Asked For It!")

* * *

(Doris has studied human behavior and can shed light on your dilemma. Write to her enclosing a stamped, self-addressed envelope for private reply.)

WALKER'S

GREAT ANNUAL FALL

TARGET SALE

STARTS THURSDAY

Sept. 22nd.

It's that wonderful saving time again!

Time to save on all the new fabulous fashions for fall and winter that you dream about owning—for yourself, your family and your home. Be here early Thursday . . . and save in every department!

Shopping Is Convenient on a Walker's plan account

WALKER'S

It's been a good taste in fashion, to me! corporation.

THE BELLEVILLE RECREATION COMMITTEE

The following activities are due to commence in late September or early October.

Activity	Starting Date
Modern Square Dance Instruction Singles (basic classes)	September 27th
Married Couples (basic classes)	October 3rd.
Children (basic classes)	September 28th
Pre-Teen Dances (Q.T.T.)	October 14th
Pottery Guild	October 4th
Advanced Art	September 26th
Children's Art	September 24th
Leather	October 3rd
Telephone Santa Claus	December 5th
Senior Citizens	September 7th
C.N.E.	September 25th
Figure Skating	October 17th
Ballet Classes	September 22nd
Baton	October 1st
Theatre Guild	September 23rd
Quinte Handgun	Started
Quinte Marksmen	Started
Archery	September 11th
Minor Hockey	November 1st
Public School Skating	October 21st
Winter Swim Classes	October 7th
Camera Club	September 7th
Chess	September 26th
Senior Citizens Euchre Party	Started
Weaving Guild	September 20th
Rug Hooking	October 4th
Ladies Keep Fit	January

For all those interested in any of the above, please call the Recreation Department 962-1403.

MR. DONALD GATELEY

MISS DIANE JARVAH

Mr. and Mrs. W. E. Jarvah of Bramalea, formerly of Belleville, announce the engagement of their daughter, Diane Mary, to Mr. Donald Gateley, son of Mr. and Mrs. Lawrence Gateley of Erin. The wedding will take place on Saturday, October 8th at 12 o'clock noon in Saint John Fisher Church, Bramalea, with reception to follow at North Halton Golf and Country Club, Georgetown.

SWEET AND SOUR ONIONS

A field trip with food editors to onion-growing territory was rewarding. We saw, onions growing by the acre in fields completely free of weeds. We were told they were fertilized and were treated with weed killer and pressed to make them large in clean soil.

Onions are one of Canada's year round economical root vegetables and we Canadian cooks should be trained to serve them often in many different ways.

Sweet and Sour Onions are so good you will come back for a second helping because of the sauce.

SWEET AND SOUR ONIONS
(Serves 6)

12 small cooking onions (about 1½ pounds); boiling water; ½ teaspoon salt.

SAUCE

¼ cup brown sugar; 2 tablespoons cornstarch; ¾ teaspoon dry mustard; 1 teaspoon salt; ⅛teaspoon ginger; ⅛ to ¾ teaspoon chili powder; 1 cup tomato juice; ½ cup water; 2 tablespoons vinegar.

Cook peeled onions in boiling water ¼ cover, with the ½ tsp. salt and cook until barely tender and still in good shape. Drain and transfer to preheated serving dish.

Make Sauce by mixing together in a saucepan the brown sugar cornstarch, dry mustard, salt, gingar and chili powder. When well mixed stir in tomato juice, water and vinegar and cook stirring until thick. Simmer, stirring occasionally, for five min.

Pour sauce over and around onions in serving dish.

These are especially good with a roast beef dinner or with grilled beef cakes.

My brother's favorite sauce on while cooking onions is made with cheese and cut of loyalty to him I am adding it.

To serve with 2 lbs. while cooking onions, cooked and drained, make a medium white sauce by melting 4 tbsps. butter or margarine, blending in 4 tbsps. flour and ½ tsp. salt and then stirring in 2 cups milk until thick. Add lots of cheese. My sister-in-law Wyn puts in ¼ lb. grated old Cheddar. Stir until cheese is melted and sauce is hot. Pour over cooked white cooking onions in preheated serving dish.

TUESDAY Dinner Menu

by Mary Moore

Mixed Grill: Lamb Chops, Breaded Veal Kidneys, Crumbed Tomato Halves; Corn on the Cob; Cream-ed Cauliflower; Cantaloupe Halves filled with Ice Cream; Coffee.

Family Reunion

SAVAGE CLAN

The second annual reunion of the Savage clan was held recently at Milton's Outlet Park with 57 members attending.

After a most enjoyable dinner, the afternoon was spent participating in races, games, swimming and boating. Games were won by the following: Mr. W. J. Savage with the most grandchildren; 2-4 year race — Janis Chaplin; 5-6 years — Dianne Savage; 7-9 years — Nancy Browning; 11-13 years — Billie Smith; junior — Bobby Presland and Larry Jewell; ladies — Thelma Hass; men's — Clifford Smith; ladies' and men's, first prize — Shirley Rapino; second prize — Walter Savage.

A peanut scramble was held and prizes were given to the small children.

Election of officers took place with Mr. Arthur Savage as president; Mrs. Jean Chamberlain as treasurer — and Mrs. Julia Cook as secretary.

At the business portion of the meeting it was decided to hold the third annual picnic at the same time and place.

RETURNS LOST PET

PHILADELPHIA (AP) — Jim Stockton found a lost dog and tried to trace it by telephoning the Los Angeles veterinarian whose name was on the collar, only to find the owner had moved to Bethpage, N.Y. Calling there, he heard the owner had moved to Plainview, N.Y. On his third long-distance call, Stockton found the dog's owner now lived two blocks away from him.

Want Status of Women Determined by Inquiry

TORONTO (CP) — Organizations representing more than 1,000,000 women have approved in principle a brief to be presented to the federal government asking for the appointment of a royal commission on the status of women in Canada, Mrs. M. J. Sadie of St. Catharines said Saturday.

Spokesmen for two dissenting groups said they would withhold approval partly because the brief seems to suggest the government should study inequalities when the fault lies with women.

The brief was drawn up by the Committee for the Equality of Women in Canada and submitted to 36 national women's organizations and the new Quebec Federation of Women.

Mrs. Sabia said 26 have endorsed the brief in writing, six more tentatively and verbally. The YWCA of Canada and the National Progressive Conservative Women's Association were dissenters.

The brief grew out of meetings in May and June of representatives of women's organizations called together by Mrs. Sabia, national president of the Canadian Federation of University Women. Mrs. Sabia, Margaret Hyndman of Toronto, representing the Business and Professional Women's Clubs and Margaret MacLellan of Ottawa of the National Council of Women were appointed to draft the brief.

It calls for a royal commission to examine:

—"Discriminatory laws and practices and inadequate barriers to the acceptance and employment and promotion of women in areas of federal jurisdiction. . ."

—Outdated legislation re marriage, divorce and the domicile of married women.

—"Taxation as it pertains to married women. . ."

—Education opportunities, automation and immigration.

—United Nations and International Labor Organization conventions not yet ratified by Canada.

The committee of three was appointed to present the brief in Ottawa with several other qualified women whom they will invite to join them. The date of the presentation is not yet set.

U.C.W. Meetings

MOIRA U.C.W.

MOIRA — Moira United Church women held their monthly meeting at the home of Mrs. Clayton Vandervoort. In the absence of the president Mrs. David Mumby, vice-president, took charge.

Mrs. Elmer Thompson led in the worship service and Mrs. C. Vandervoort gave the Scripture commentary. Program convener was Mrs. Jean Thompson; readings were given by Mrs. R. Ketchason; Mrs. W. Farrell; Mrs. Lily Vandervoort and Mrs. Gordon Foster. Mrs. Pauline Thompson sang a solo with autoharp accompaniment and Mrs. Allen Mumby sang with guitar accompaniment.

Church Groups

MARMORA C.W.L.

MARMORA — At the first fall meeting of Marmora Council, C.W.L., attended by 34 members, plans were made for the annual bazaar and the date was set for Tuesday and Wednesday, October 18th-19th. A red and white centennial quilt top made by Mrs. John Clairmont and Mrs. Arthur Sheridan was displayed and members were invited to a quilting bee and potluck dinner at Mrs. Clairmont's home on Monday. Tickets were distributed on this quilt which will be raffled at the bazaar.

In the education convener's report, Mrs. Donald Shannon announced that Anne Brady had won the C.W.L. scholarship of $100 for obtaining the highest marks in grade 13. All grade 13 students were commended for their good year's work.

Mrs. Hugh Brady reported 90 paid-up members to date and said an effort will be made to obtain 100 members.

Mrs. Breen O'Connor, president, thanked members for their summer activities in catering to two weddings, a bake sale in Belleville and a tea held in Madoc, October 20th.

The president gave a report of the executive meeting in Kingston on September 8th. At this meeting the convener of organization and development suggested that psalms be studied and read at monthly meetings. Leagues interested be completed for central compiling. The work of rehabilitating girls from women's prisons was described and it was agreed that the September C.W.L. collection be forwarded to Kingston to help furnish clothing for these women.

A report was also given by the president of the Provincial Convention in Toronto in July at the Inn on the Park. Special stress was put on league work in social action, work in the community by helping neighbors and the work of lay people in the church.

In Father Spence's address he thanked the C.W.L. for their gifts to the rectory and commended them for their successful summer work. He discussed the various ways that study clubs could be conducted in the C.W.L. and in the parish.

'PEGGERS PLAN PLANTS

WINNIPEG (CP) — Residents of Centennial St. are to mark Canada's 100th birthday by planting red and white petunias around the bottom of trees lining their street. One resident who started first is Roy Lawrence, who moved to Centennial St. after being appointed to the national centennial commission.

SPECIAL PURCHASE

SKIRTS

Fine 100% Wools. Fully lined Sheath and A-line styles. From one of Canada's quality manufacturers. Black, Brown, gold, grey, green, red, or blue
Sizes 8-20

Reg. 13.00
Save 5.01
7.99

Fairweather
Fashions Since 1862

WORTH MART DISCOUNT STORES

DOOR BUSTER
WEDNESDAY ONLY!

LADIES'
KERCHIEFS
5 for 88¢

REG. DISCOUNT PRICE 33c EA.

Chiffon Kerchiefs in Various Colors—
One for Each Outfit.

SATISFACTION GUARANTEED OR YOUR MONEY REFUNDED

BE SMART . . . SHOP WORTH MART

BELLEVILLE PLAZA

Susanna's Family Fair

SENSATIONAL SOCKS

Cold feet, warm heart?

Not on your life! When my toes are cold the rest of me follows suit.

If you're one of the group, and admit you enjoy being toasting warm from the toes up, all winter long, then you'll be delighted with these slip-on lace-up, après ski, or after curling socks.

But let's not restrict them to the sporting types, because they are so very right with sleep and lounge wear. In fact, from hostess for baby to bed socks for grandma, they fill the bill snugly, all the way up the line.

Straight knitting time for the pair complete is three hours — and because they are so uncomplicated and straight forward, they are absolutely ideal for the young beginner to make.

An oblong block and a knitted lace — that's it. But who can deny the high style result?

As a bonus, you might enjoy our matching headband.

Both patterns gladly forwarded upon request — the word is, gleefully, if a hint is enclosed? — SUSANNA

Club Activities

GAMMA MU

Recently an art display was exhibited at the home of Gamma Mu's president, Mrs. Ross Burtt. Other sorority members and their ushands were invited to attend this exhibition displayed by Leslie, Huray and Charles Koltay of Origine Beaux - Arts of Montreal.

Many paintings were on display done by such artists as the famous, late Professor C. Stefanoff Parisian Andre Besse, and Canadian Joseph Giunta. Also on display, were seascapes by the Polish artist, Barry Bazan, and landscape by the Hungarian artist, Geza Marich, and portraits by the Spanish artist Malet.

TAKE IT EASY

ANKARA (AP) — American servicemen in Turkey have been told to leave the driving to Turkish chauffeurs and take the wheel only in air force police cars. The order followed an incident Aug. 8 when two airmen knocked down a Turkish woman and had to be rescued from a mob by police.

Ann Landers

Career Plans Change Often in Adolescents

DEAR ANN LANDERS: I am 11 years old and already I have figured out what the parents in America are up to. The minute a baby is born they start planning out his whole life. If it's a boy they want him to be a doctor, if it's a girl they want her to be a teacher.

My mother has been telling me ever since I was old enough to understand anything that I am going to be a teacher. It so happens that I don't want to be a teacher. Besides, something very strange happened to me. In Sunday School I learned that certain people sometimes get a "call" from above. The good Lord tells special people what they ought to do with their lives. Well, I got a call from the Lord just yesterday. He wants me to be a model.

Since America is supposed to be the land of the free don't you think I should be allowed to follow the call? Thanks for your help. — FUTURE PLANNER.

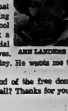

ANN LANDERS

DEAR PLANNER: Keep listening. I suspect you'll get at least a dozen different "calls" before you have to make up your mind. Write to me again when you are 16, Tootsie. (And send a picture.)

* * *

DEAR ANN LANDERS: Usually the meals at our house are fairly good. I'm a better than average cook and it's a rare day when I throw a dinner together in a haphazard manner.

Sure enough, whenever I do, somebody drops in. My husband always asks them to join us and I'm embarrassed to death. It's pointless to apologize for the boiled chicken gizzards and baked beans and explain that we usually have better meals. In the first place what we eat is our own business and in the second place nobody would believe me.

I think it's perfectly O.K. to ask an unexpected visitor to sit in the living room with the newspaper until we have finished eating. My husband says it's rude not to ask a guest to sit at the table with us. What do you say? — OUTSHOUTED.

* * *

DEAR OUT: In my opinion nobody is more rude than the person who pops in unexpectedly at dinner time. You should not feel uncomfortable about seating such a person in another part of the house until you have finished eating. If you wish to have your coffee in the living room and pour a cup for the guest it's better than he deserves.

* * *

DEAR ANN LANDERS: Yesterday I received a letter in the mail. It contained several pages of advice on how to improve my marriage. The letter was signed "An Objective Friend."

"Objective Friend" did a lot more harm than good. The "helpful" advice was based on wrong information. Unfortunately, the letter fell into my husband's hands and much of the progress I had made went down the drain.

Please tell all "Objective Friends" everywhere to mind their own business. Thank you very much. — MRS. D.S.

DEAR MRS. D.S.: Objective Friends do mind their own business. The person who wrote you the anonymous letter was neither objective — nor a friend. Forget it.

* * *

Confidential to IN LOVE WITH A FENDER-BENDER: This girl needs much more than practice. She needs lessons. Insist that she enroll in a driver's school and don't let her near your car until she get her diploma. A driver's licence is not proof a person is a good driver.

YOLLES
BELLEVILLE AND TRENTON STORES
CLOSED
ALL DAY TOMORROW
IN PREPARATION FOR
YOLLES
SMOKE
DAMAGE
SALE
DON'T MISS IT!
BIGGEST BARGAINS EVER!
FURNITURE AND APPLIANCES

TV ENTERTAINMENT

TUESDAY

- Pierre Berton interviews, Lucille Ball on Channel 11 this evening at 6:30.
- Rock singers Simon and Garfunkel make a guest appearance on Red Skelton's show on Channels 11 and 12 at 8 o'clock tonight.
- Kathryn Grayson and Gordon MacRae star in "The Desert Song," tonight's 11:35 movie on Channel 11.

6.00—News, Weather, Sports (11) (12)
6.30—News, Weather (9) Pierre Berton Show (11) Girl From U.N.C.L.E. (12)
7.00—Green Acres (9) Hawaii Five-O (11) (12) Voyage (9)
7.30—Rat Patrol (11) Dekker! (9) (10) Girl From U.N.C.L.E. (11) Star Trek (9) Combat (12)
8.00—Red Skelton (11) (12) Red Skelton (7) (10) Occasional Wife (9) Mission: Impossible (9)
8.30—MOVIE: "Mr. Sin Lover" (9) Love On A Rooftop (9)

WEDNESDAY

- Festival's "Fifteen Miles of Broken Glass" introduces Terence Kelly, a 22-year-old graduate of the National Theatre School in Montreal at 10:30. An eager young Canadian air cadet whose ambition to be a fighter pilot in World War II is frustrated by the approaching Armistice. This 90-minute program is carried on Channels 11 and 12 at 9:30.
- Singer Vikki Carr displays her talents on the Danny Kaye Show tonight on Channels 9 and 10 at 10 o'clock. Also joining Danny is Eddie Albert.

6.00—News, Weather, Sports (11) (12)
6.30—Girl from U.N.C.L.E. (11) Lucy (12) Weather (9)
7.00—MOVIE: "Good Morning, Miss Dove" (7) Travel Log (9) Batman (9)
7.30—Lost In Space (5) (10) The Virginian (8) Andy Williams (9) Jo Anne Announces (11) Jo Anne Announces (12) Batman (12)
8.00—Green Acres (11) (12) The Monroes (12)
8.30—Beverly Hillbillies (8) (10) Dr. Kildare (11) (12) Bob Hope Show (11) (13)
9.00—Green Acres (3) (7) (14) Bob Hope Show (5) Football: Toronto vs. Winnipeg (9)
9.30—Corner Pyle (3) (7) (10) Dr. Kildare (5) Peyton Place (13)
10.00—Danny Kaye Show (3) (10) Boxing (7) Peyton Place (5) Nagy 67 (13)
11.00—News, Weather, Sports (11) (12)
11.15—Tonight Show (10)
11.30—Johnny Carson (8) News (9) MOVIE: "The Restless Years" (12)
11.35—MOVIE: "The Truth About Women" (11)
12.00—MOVIE: "The Brigand" (11)
12.40—Maverick (12)
1.00—MOVIE: "World In My Corner" (10)
1.30—Gunsmoke (9)

Minister

(Continued From Page 1)

postal union, which represents those engaged in mail sorting, want a $3-an-hour increase for the majority of their members.

Roger Decarie, president of the letter carriers union, said in an interview that Nov. 15 "is the target" at which time a national strike referendum will be called if the government has not met "something like" the pay demand.

He said an informal poll of letter carriers indicates some 85 per cent now would support a strike if one was called.

AWAITING RESULTS

The postal workers union now is awaiting results of a referendum it began two weeks ago. The referendum seeks authority for the national executive to call a strike if pay negotiations break down or do not end in a satisfactory settlement.

William Kay, CUPW president, said in an interview Monday he expects his membership to give the strike authorization.

Letter carriers now earn $4,- 915 to $5,200 yearly (from $2.36 an hour) reaching that top in five years. Their union wants a new scale of $5,200 to $6,000, an increase just under $2,000 a year, Mr. Decarie said the present scale would "make us parity with U.S. letter carriers."

Postal clerks, who make up the bulk of the post office workers union, now earn $4,165 to $5,315 yearly ($1.81 to $2.30 an hour) and their union wants a scale of $6,345-$7,295—a flat boost of $2,080 a year.

Both unions prefer not to talk in percentages. Letter carriers mention parity with the U.S. and Mr. Kay wants the government compare salaries of postliemen, firemen and industrial workers with postal clerks.

Both postal unions are affiliates of the Canadian Labor Congress. Both are unhappy with proposed collective bargaining legislation the government hopes to approve this month.

Mr. Kay and Mr. Decarie and their executives plan to meet this month to consider forming a joint action committee. If this is done, it would face government representatives when pay talks start Oct. 1.

Mr. Benson said he has been assured by the Civil Service Commission that it is prepared to start pay talks at that time. The commission then recommends rates of pay.

Movie Column

Greta Garbo's Leading Men All Had Good Word for Her

In the following story, the second of a series on Greta Garbo, her leading men tell about the famous 46-year-old star who hasn't made a movie in 25 years.

By ROB THOMAS

HOLLYWOOD (AP) — Her leading men speak of Greta Garbo:

Ramon Novarro (Mata Hari): "She was like a chameleon, changing all the time from gaiety to being withdrawn. She was very timid, naturally so, but she could be cute and funny, too. She was never temperamental, but she did insist on quitting every day at 5. She never carried a wristwatch; her maid would signal her when the hour had arrived. Once we were in the middle of a scene where she reduces me. Five o'clock came and she walked right off the set."

Lew Ayres (The Kiss): "She was very kind and indulgent to a boy who was just starting out as an actor. She was especially helpful on my first day, when I met her and then had to go right into the scene which had The Kiss."

LIKED HIKING, SCOTCH

Charles Bickford (Anna Christie): "... A delightfully honest and unassuming human being living for many things, such as ... we found we had a mutual hiking, swimming, tennis, scotch whisky and beer thing."

Twenty-five years after her departure from films, Garbo remains an incandescent mystery to her co-workers and to the legion of admirers of her cinematic art.

She reigned throughout the 1930s as the screen's top dramatic actress, remembered particularly for such memorable vehicles as Clark Gable in Susan Lennox, Fredric March in Anna Karenina, Robert Taylor in Camille, Charles Boyer in Conquest.

"She was very practical," recalls George Cukor, who directed her in Camille. "She knew her own' temperament and how she should operate. People distracted her, so she kept the set clear of strangers. As soon as the scene was over, she got offstage, so she could husband her strength. She had only so much to give; that was why she quit at 3 o'clock."

STAGED COMEBACK

Garbo's career began to wane in the late 1930s, but it bounced back in 1939 when she played her first comedy, the brilliant Ninotchka.

In 1941, MGM and Garbo decided to end her contract.

Garbo continued living in Hollywood and became a U.S. citizen in 1951. She had no need to work; she had earned millions—in 1937 her income was $477,242—and had invested in real estate, stocks and bonds. In the early 1950s she moved to the house she lives in now.

Despite her achievements on the screen, she never won an academy award for acting (she was nominated once four times). Hollywood finally made up for the slight by giving her an honorary award in 1955 for her "series of luminous and unforgettable performances."

Then the academy was faced with the problem of how to get the Oscar to her. A friend finally delivered it.

RADIO

CJBQ BELLEVILLE

AM - 800

TUESDAY

4.10—At The Top, Dave Charles is here with Go-Go action
5.00—Treetops, C.B. District News, Sign Off, Dave Charles
5.30—What's Going On? Your entertainment guide.
5.35—Invitation for Dining
6.00—CJBQ News, Lee Jouvard reports.
6.10—Top Spotlight with Jack Devine.
6.30—Sports Scene
7.05—At The Top continued with Dave Charles
8.00—Tuesday Night, Tonight a memorial program dedicated to the late Secretary-General of the United Nations, Dag Hammerskjold. Also a recital by the Holy Trinity.
10.00—National News.
11.00—CJBQ News.
11.05—Late Show with Dick Lovering.

WEDNESDAY

6.15—Up With The Sun, Tom Hodgkinson's mad morning show.
8.00—CJBQ News and Sports.
8.30—Kiddies' Conservation with Ted Snider.
10.00—News.
11.10—Hilly Hill Quiz! CJBQ's popular comment and knowledge program with Tom Hookings.
12.15—Noon Hour News. Phil Flagler reports.
2.05—Matinee with Pat Patterson.

FM - 97.1 m/c

TUESDAY

4.00—Impressions in Music with Art Watkins.
5.00—Quiet News, Lee Jouvard reports.
6.10—Business Barometer.
6.15—Music for Dining.
7.00—Music by Percy Wenzlaff and Ivan Hicks. Organ by Watkins reports.
7.45—NCHAD Conservation secretariat.
8.00—Intermission serenades.
8.30—Music As You Like It. Tom Hookings introduces classical favorites.

WEDNESDAY

8.10—Concert in Miniature.
12.25—Music for Dining.
1.00—Piano Portraits.

Civil

(Continued From Page 1)

bill were conscious of all these factors. The mail of some of them had been running 40 to 1 against the legislation.

DOUBT LEGALITY

Some members' reluctance to be counted on the housing section in an election year contrasted with doubts about its constitutionality to kill the measure on a 52 to 41 vote.

One thing is clear: The civil rights movement in the United States, because of violence and extremism, has lost momentum and support.

Johnson presented the bill late to Congress, April 28, which some think was much too late. Besides, he did not give the impression, as battle surged around him, that he really was making a vigorous fight for it.

Dirksen, the Senate Republican leader, said when he first saw the bill that its open housing section was unconstitutional. The House of Representatives watered down this section before passing the bill and sending it to the Senate.

Then Dirksen decided he was all for it. Dirksen's switch on it was the flabbling touch since he first met civil rights-hop needed the help in rallying enough Republican Senate support.

BARS DISCRIMINATION

The bill, as passed by the House, would have barred discrimination in the sale or rental of units in large apartment buildings and new housing developments. Religious groups would be nearly all private homes, apartments with four units or less and boarding-house units.

Other major provisions of the bill would have prevented discrimination in selection of juries in federal and state courts, and broadened existing federal laws to bar interference, harassment or personal injury to civil rights workers and to constitutionally-protected activities.

As if to illustrate his lack of interest in the bill, Senator Eastland of the Student Non-violent Co-ordinating Committee, had told a Negro audience in Jackson in Negro areas rather than moving to "white neighborhoods."

Roy Wilkins, executive director of the National Association for the Advancement of Colored People, the one Negro organization which fought all the way through for this civil rights bill, is the direct opposite of Carmichael in his thinking on how Negroes can achieve full rights and equality.

He repudiates the idea of "black power," calling it the "father of hatred and the mother of violence."

Klan

(Continued From Page 1)

companions would come armed to Greenville.

"Anywhere you see me, I have mine—my life has been threatened," said McDaniel. He said the others "will come as peaceful citizens but they will be prepared to back me up."

The grand dragon said he would be accompanied by "as many as it takes."

Earlier in the day, 169 Negro children quietly began their second week of integrated classes at two Grenada schools. U.S. Army patrolmen kept a close watch.

The first time they attended school on Monday, eight days ago, angry throngs of white adults beat them with lead pipes, chains and ax handles.

CRUSADE BY TV

LONDON (Reuters) — Evangelist Billy Graham said here Monday night he will lead another big Christian crusade in Britain next summer—with 25 cities linked by close - circuit television.

Liberals

(Continued From Page 1)

would run again in the area at the next federal election.

The constituency is due to be split up among three others at the next general election under just-completed redistribution of seats.

The turnout of voters was light in all three constituencies and in both those in Newfoundland the losing candidates seemed certain to lose their deposits.

In Nicolet - Yamaska, when vote counting began early last night, Mr. Cote held a 1,059-edge over his Conservative opponent, Jean-Marc Pinsonneault, an independent, was running third with 1,073 votes. Two other candidates, Georges-Etienne Lavallee for the New Democrats and Georges Grenier, representing a party of his own founding, le Droit Vital Personnel (the Vital Right of the Individual), trailed far behind.

The total vote in Grant li White Bay - Labrador was oly about half that of the 1965 election but the relative margins of the candidates were roughly the same as in that election.

NDP TRAILS

Mr. Chatwood polled about three-quarters of the votes cast. When counting ceased for the night, he had about a 2,500-vote lead over Conservative Thomas Pitcher, New Democrat Lorne Snell trailed badly.

The riding became vacant Aug. 1 with the appointment of Charles Granger as Newfoundland minister of Labrador affairs. He had won it handily for the Liberals four times and for the last time by more than 12,- 000 votes.

In Burin - Bay Jamieson swamped Conservative Eric Hiscock, who ran last November as a Social Credit candidate, by a wide margin. The vacancy occurred with the appointment to the Senate of Chesley Carter who held it since Confederation. Mr. Carter won by almost 8,000 votes the last time out.

CACHE DISCOVERED

FLORENCE, Italy (AP)—Police said Monday they have found a ton of weapons and ammunition in perfect condition concealed near an abandoned mine. They said the cache probably was a depot of illegal arms traders. It included five machine-guns, 100 hand grenades, 60 revolvers and 20,000 rounds of machine-gun ammunition.

TV-Radio Column

Noisy Background Music Spoils Much of Dialogue

By CYNTHIA LOWRY

NEW YORK (AP) — It is doubtful, but ABC's Rat Patrol Monday night may have had some of the most brilliant dialogue of the year. But whatever the brave fighting men were saying, their words were lost in the noisy background music.

It is equally doubtful, but perhaps ABC's Iron Horse had some of the most offbeat "they went that-a-way" talk of the season. But the show was loaded with the sound of bawling cattle and any human noises were strictly coincidental.

Both series, despite the accompanying uproar, shape up as good durable action shows designed for early evening viewers with a taste for fights, shooting and comeuppance for bad guys.

Iron Horse involved a steer drive which the bad guys tried to halk. The poor beet was subject to greater indignities than humans. They were stampeded recklessly at night, forced to heavies set off dynamite and flares and shot guns.

THE HERD VIEWERS

The herd and viewers were plumb wore out by the time the cattle reached the dusty cowtown and the few surviving villains were arrested, Dale Robertson, star of the new series, must please his tobacco sponsor by constantly smoking a stogey.

Rat Patrol is located in a beautiful section of Spain to simulate the North African desert. The Americans, who are among an allied patrol fighting Rommel's warring army.

In Monday night's show, one of the allied men was wounded and his buddies stole a Nazi ambulance and; disguised as the enemy, carried him to a German field hospital for surgery.

There was a lot of gunplay and hoofbeat of Nielsen cavalry into pursuing tanks as the soldiers escaped to fight in the next episode. But if there was any effort to develop character, it was completely lost in the roar of ear-mooring musical accompaniment.

One of the major, legitimate complaints about many of this season's shows involves the heavy use of extraneous noises to the shows.

That's

(Continued From Page 1)

a successor, the leadership crisis was by no means ended.

He suggested that the UN members should get on with the job of finding his successor.

"Of course," he said, "if it proves impossible to find an agreed man, somebody acceptable to all, in the course of the next few weeks, I may perhaps consider serving until the end of the present session. In my view, two additional months will be quite ample for the members, particularly the members of the security council, to look for a suitable man. I also feel inclined to the view that it would be undesirable to change secretaries-general in the middle of the General Assembly session."

Indonesia's return to the UN was preceded by a telegram to Thant from its ambassador to the United States, L. N. Palar. Informed sources said N would be several days before Indonesia could take its place in the world organization again. They said Thant would have to consult with the big powers and the leaders of regional groups on the procedure for the Indonesian return.

KIDS FAVOR ASPIRIN

WASHINGTON (AP) — Youngsters under five gulp down more bottled overdoses of aspirin than any other substance in swallowing accidents, the U.S. public health service reported Tuesday. Out of 63,000 swallowing accidents in the U.S. reported to the service, 16,000, or more than 25 per cent, involved aspirin.

Noisy Background Music Spoils Much of Dialogue

By CYNTHIA LOWRY

NEW YORK (AP) — It is doubtful, but ABC's Rat Patrol Monday night may have had some of the most brilliant dialogue of the year. But whatever the brave fighting men were saying, their words were lost in the noisy background music.

It is equally doubtful, but perhaps ABC's Iron Horse had some of the most offbeat "they went that-a-way" talk of the season. But the show was loaded with the sound of bawling cattle and any human noises were strictly coincidental.

Both series, despite the accompanying uproar, shape up as good durable action shows designed for early evening viewers with a taste for fights, shooting and comeuppance for bad guys.

Iron Horse involved a steer drive which the bad guys tried to halk. The poor beet was subject to greater indignities than humans. They were stampeded recklessly at night, forced to heavies set off dynamite and flares and shot guns.

THE HERD VIEWERS

The herd and viewers were plumb wore out by the time the cattle reached the dusty cowtown and the few surviving villains were arrested, Dale Robertson, star of the new series, must please his tobacco sponsor by constantly smoking a stogey.

Rat Patrol is located in a beautiful section of Spain to simulate the North African desert. The Americans, who are among an allied patrol fighting Rommel's warring army.

In Monday night's show, one of the allied men was wounded and his buddies stole a Nazi ambulance and; disguised as the enemy, carried him to a German field hospital for surgery.

There was a lot of gunplay and hoofbeat of Nielsen cavalry into pursuing tanks as the soldiers escaped to fight in the next episode. But if there was any effort to develop character, it was completely lost in the roar of ear-mooring musical accompaniment.

One of the major, legitimate complaints about many of this season's shows involves the heavy use of extraneous noises to the shows.

TV ENTERTAINMENT

TUESDAY

- Pierre Berton interviews, Lucille Ball on Channel 11 this evening at 6:30.
- Rock singers Simon and Garfunkel make a guest appearance on Red Skelton's show on Channels 11 and 12 at 8 o'clock tonight.
- Kathryn Grayson and Gordon MacRae star in "The Desert Song," tonight's 11:35 movie on Channel 11.

6.00—News, Weather, Sports (11) (12)
6.30—News, Weather (9) Pierre Berton Show (11) Girl From U.N.C.L.E. (12)
7.00—Green Acres (9) Hawaii Five-O (11) (12) Voyage (9)
7.30—Rat Patrol (11) Dekker! (9) (10) Girl From U.N.C.L.E. (11) Star Trek (9) Combat (12)
8.00—Red Skelton (11) (12) Red Skelton (7) (10) Occasional Wife (9) Mission: Impossible (9)
8.30—MOVIE: "Mr. Sin Lover" (9) Love On A Rooftop (9)

WEDNESDAY

- Festival's "Fifteen Miles of Broken Glass" introduces Terence Kelly, a 22-year-old graduate of the National Theatre School in Montreal at 10:30. An eager young Canadian air cadet whose ambition to be a fighter pilot in World War II is frustrated by the approaching Armistice. This 90-minute program is carried on Channels 11 and 12 at 9:30.
- Singer Vikki Carr displays her talents on the Danny Kaye Show tonight on Channels 9 and 10 at 10 o'clock. Also joining Danny is Eddie Albert.

6.00—News, Weather, Sports (11) (12)
6.30—Girl from U.N.C.L.E. (11) Lucy (12) Weather (9)
7.00—MOVIE: "Good Morning, Miss Dove" (7) Travel Log (9) Batman (9)
7.30—Lost In Space (5) (10) The Virginian (8) Andy Williams (9) Jo Anne Announces (11) Jo Anne Announces (12) Batman (12)
8.00—Green Acres (11) (12) The Monroes (12)
8.30—Beverly Hillbillies (8) (10) Dr. Kildare (11) (12) Bob Hope Show (11) (13)
9.00—Green Acres (3) (7) (14) Bob Hope Show (5) Football: Toronto vs. Winnipeg (9)
9.30—Corner Pyle (3) (7) (10) Dr. Kildare (5) Peyton Place (13)
10.00—Danny Kaye Show (3) (10) Boxing (7) Peyton Place (5) Nagy 67 (13)
11.00—News, Weather, Sports (11) (12)
11.15—Tonight Show (10)
11.30—Johnny Carson (8) News (9) MOVIE: "The Restless Years" (12)
11.35—MOVIE: "The Truth About Women" (11)
12.00—MOVIE: "The Brigand" (11)
12.40—Maverick (12)
1.00—MOVIE: "World In My Corner" (10)
1.30—Gunsmoke (9)

End

(Continued From Page 1)

Japanese immigrants so far had been university graduates. The Japanese government was cooperating to ensure that Canada received a better type.

"We are more than satisfied with the calibre of the Japanese migrants," he said.

Marchand was invited by the Japanese foreign ministry for a five-day stay in Japan to foster friendly relations between the two countries. He discussed an immigration problem with Foreign Minister Kiusaburo Shiina Monday and is scheduled to leave for home Wednesday.

BOAT CAPSIZES

ASUNCION, Paraguay (Reuters)—Fourteen passengers, including 10 children, were drowned when an Argentine river boat capsized in the River Paraguay Monday night, police reported.

something New...!
IN THE
AMBER ROOM
AT CITY HOTEL
C-O-L-O-R TV!!
LADIES: spend a relaxing afternoon watching your favorite programs on Color TV. Open to men and women at regular dining daily.
FREE PARKING!

A SMASH HIT
AT THE
ROYAL YORK & KING EDWARD HOTELS!
— NOW AT THE RED LION —
RICKY FRANCIS
and the GOLDEN BOYS
Don't forget our steak feature—excellent steaks and sea food at sensible prices.
Phone ZENITH 96240
RED LION
HWY 33 TRENTON
Fully Air Conditioned

KINSMEN
KINSMEN
SOCIAL EVENING
WEDNESDAY NIGHT, 8 p.m.
AT
TOBE'S COUNTRY GARDENS
(ROSSMORE)
Sponsored by Kinsmen Club of Belleville
EARLY BIRD SPECIAL
(SHARE THE WEALTH) AT 7.30 P.M.
Admission 25c — Regular Games 25 for $1. Prizes — Hundreds of dollars given away.
FREE TRANSPORTATION
From Central Taxi Office
Snowball No. 1 - 55 nos. $300. — No. 2 - 58 nos. $120.
KINSMEN
KINSMEN
KINSMEN
KINSMEN

STARTS TOMORROW
ALL COLOR SHOW! 2 TOP HITS!
Will SPING Ever Be The Same Again?
MARTY ALLEN and STEVE ROSSI
THE LAST OF THE SECRET AGENTS?
FIRST SHOWING
John WILLIAMS - Nancy SINATRA - Lou JACOBI
Second Feature
JOHN WAYNE · DEAN MARTIN
RAL WALLIS THE SONS OF KATIE ELDER
MARTHA HYER · MICHAEL ANDERSON, JR. · EARL HOLLIMAN · JEREMY SLATE
WEDNESDAY — One Complete Show at 7.30
LAST DAY
"Promise Her Anything"
"Red Line 7000"
Adult Entertainment
"Red Line 7000" at 7.46 — "Promise Her Anything" 9.45
One Show Starts 7.30 — Open 6.45
Park

something New...!
IN THE
AMBER ROOM
AT CITY HOTEL
C-O-L-O-R TV!!
LADIES: spend a relaxing afternoon watching your favorite programs on Color TV. Open to men and women at regular dining daily.
FREE PARKING!

Civil
(Continued From Page 1)
bill were conscious of all these factors. The mail of some of them had been running 40 to 1 against the legislation.
DOUBT LEGALITY
Some members' reluctance to be counted on the housing section in an election year contrasted with doubts about its constitutionality to kill the measure on a 52 to 41 vote.
One thing is clear: The civil rights movement in the United States, because of violence and extremism, has lost momentum and support.
Johnson presented the bill late to Congress, April 28, which some think was much too late. Besides, he did not give the impression, as battle surged around him, that he really was making a vigorous fight for it.
Dirksen, the Senate Republican leader, said when he first saw the bill that its open housing section was unconstitutional. The House of Representatives watered down this section before passing the bill and sending it to the Senate.
Then Dirksen decided he was all for it. Dirksen's switch on it was the flabbling touch since he first met civil rights-hop needed the help in rallying enough Republican Senate support.
BARS DISCRIMINATION
The bill, as passed by the House, would have barred discrimination in the sale or rental of units in large apartment buildings and new housing developments. Religious groups would be nearly all private homes, apartments with four units or less and boarding-house units.
Other major provisions of the bill would have prevented discrimination in selection of juries in federal and state courts, and broadened existing federal laws to bar interference, harassment or personal injury to civil rights workers and to constitutionally-protected activities.
As if to illustrate his lack of interest in the bill, Senator Eastland of the Student Non-violent Co-ordinating Committee, had told a Negro audience in Jackson in Negro areas rather than moving to "white neighborhoods."
Roy Wilkins, executive director of the National Association for the Advancement of Colored People, the one Negro organization which fought all the way through for this civil rights bill, is the direct opposite of Carmichael in his thinking on how Negroes can achieve full rights and equality.
He repudiates the idea of "black power," calling it the "father of hatred and the mother of violence."

QUINTE Drive-In
NEW PLANE WORKS
MONTREAL (CP)—A Canadian Ltd. living airplane that can fly at speeds of 320 miles an hour has successfully lifted off than in a simulated rescue operation, the company announced Monday. The company said in the weekend experiment "was believed to be the first time in history a human had been lifted from the ground by an airplane which can fly at a conventional aircraft and hover as a helicopter."
TRENTON AT BAYSIDE
Just North of Hwy. 33 and Bay on first road east of Trenton and Glenhaven.
Hudson Company ... Edmund D. Alperson
Jack Lemmon, Shirley MacLaine, Billy Wilder's Irma La Douce
Technicolor Panavision
Adult Entertainment
RESTRICTED
THIS PROGRAM IS RESTRICTED TO PERSONS 18 YEARS OF AGE OR OLDER.
Melina Mercouri, Peter Ustinov, Maximilian Schell
Topkapi
Color by UNITED ARTISTS
Adult Entertainment
THIS PROGRAM IS RESTRICTED TO PERSONS 18 YEARS OF AGE OR OLDER.

TV-Radio Column
Noisy Background Music Spoils Much of Dialogue
By CYNTHIA LOWRY
NEW YORK (AP) — It is doubtful, but ABC's Rat Patrol Monday night may have had some of the most brilliant dialogue of the year. But whatever the brave fighting men were saying, their words were lost in the noisy background music.
It is equally doubtful, but perhaps ABC's Iron Horse had some of the most offbeat "they went that-a-way" talk of the season. But the show was loaded with the sound of bawling cattle and any human noises were strictly coincidental.
Both series, despite the accompanying uproar, shape up as good durable action shows designed for early evening viewers with a taste for fights, shooting and comeuppance for bad guys.
Iron Horse involved a steer drive which the bad guys tried to halk. The poor beet was subject to greater indignities than humans. They were stampeded recklessly at night, forced to heavies set off dynamite and flares and shot guns.
THE HERD VIEWERS
The herd and viewers were plumb wore out by the time the cattle reached the dusty cowtown and the few surviving villains were arrested, Dale Robertson, star of the new series, must please his tobacco sponsor by constantly smoking a stogey.
Rat Patrol is located in a beautiful section of Spain to simulate the North African desert. The Americans, who are among an allied patrol fighting Rommel's warring army.
In Monday night's show, one of the allied men was wounded and his buddies stole a Nazi ambulance and; disguised as the enemy, carried him to a German field hospital for surgery.
There was a lot of gunplay and hoofbeat of Nielsen cavalry into pursuing tanks as the soldiers escaped to fight in the next episode. But if there was any effort to develop character, it was completely lost in the roar of ear-mooring musical accompaniment.
One of the major, legitimate complaints about many of this season's shows involves the heavy use of extraneous noises to the shows.

The Big Fun Show
METRO-GOLDWYN MAYER
presents
THE LOVED ONE
Starring
Robert MORSE
Jonathan WINTERS
Anjanette COMER
ADULT
ENTERTAINMENT
Also New
TOM & JERRY Cartoon
Today and Wednesday
Belle
Daily 2.00 - 7.30 - 9.00
SMOKE in LOGES

SWEETENS THE VOICE
Enrico Caruso always ate a couple of spoonfuls of Chilean honey before singing.

THEATRE
FEATURE TIMES
AT THE BELLE — Robert Morse, Jonathan Winters, Anjanette Comer, and "The Loved One," 2:15-7:30-9:25.
AT THE PARK — Also — All Color Show — "Red Line 7000" with James Caan, Laura Devon, Gail Hire, John Robert Crawford, Mary Ellen Clarke, "Promise Her Anything", Warren Beatty, Leslie Caron, Hermione Wynn, Bob Cummings, 5:46.

GALA PREMIERE THURSDAY 8.00—DOORS 7.00
ROGERS and HAMMERSTEIN'S
ROBERT WISE Directed by
THE SOUND OF MUSIC
TODD-AO COLOR by De Luxe
ANDREWS PLUMMER
RICHARD HAYDN ELEANOR PARKER as the Baroness
ERNEST WISE
RICHARD RODGERS and OSCAR HAMMERSTEIN II
Produced by
Reserved Seats Now On Sale at Box Office or By Mail
BELLE THEATRE BELLEVILLE
EVENINGS 8.00 P.M., MATINEES 2.00 P.M.
SCHEDULE OF PRICES / RESERVED SEATS ONLY
ALL SEATS
EVENINGS (Exc. Through Thurs.) $1.75
EVENINGS (Fri., Sat. & Hols.) $2.00
MATINEES (Sat., Sund & Hols.) $1.50
MATINEE (Wednesday) $1.25
(All Prices Tax Included) Free List Suspended

The Intelligencer

BELLEVILLE, ONTARIO, TUESDAY, SEPTEMBER 20, 1966

Accused Found Fit and Sane To Stand Trial

LONDON, Ont. (CP)—Twelve witnesses testified at the opening session of the trial of Edward Wascenuk, 42, charged with the December 1955 murder of Daniel James Mullins, a Melbourne, Ont., farmer.

Wascenuk had twice been declared insane and unfit for trial and had been in the Ontario Hospital for the criminally insane in Penetanguishene. A Sept. 16 hearing this year found him sane and fit to stand trial.

Mr. Mullins, 59, was found shot to death and his body mutilated in his pig sty Dec. 5, 1956. His mother, Mrs. Annie Mullins, had been shot in the neck. She died in Oct. 1961.

At the start of Monday's trial Mr. Justice Campbell Grant advised the 13-man jury that Wascenuk is charged with murder because the charge was laid before an amendment to the criminal code distinguished capital from non-capital murder.

A neighbor, Charles Dunn, said he was on his way home about 8:30 p.m. the night of the killing when "I got run off—just about off the road . . . by Dan's car."

He said the car was travelling away from the Mullins' farm.

COULDN'T SEE DRIVER

He was clerk and he couldn't see the driver but "I really thought it was Dan Mullins himself."

He also indicated he could not be sure it was the Mullins car. He said there was "no other car in the country around there like it . . . I believe it was his car."

Ray Peters, of the Muncey Indian reserve said the prisoner came to his home and asked to buy some drink the night of the slaying.

A former Muncey resident, Miss Audrey Senaca, now of London, said Wascenuk also came to her mother's house that night and wanted to see her mother.

Both witnesses said Wascenuk was driving when he visited them.

The trial is expected to last all week.

Bancroft Boy Among Three Recaptured

BURWASH, Ont. (CP)—Three men who escaped from the Burwash Industrial Farm were all been recaptured.

David Payne, 18, of Niagara Falls, and Donald Taylor, 19, of Bancroft, were taken near the farm Monday. Stanley Cameron, 40, of Sudbury, was arrested Saturday night at Barrie.

Cameron, serving 18 months for attempted breaking and entering, escaped Sept. 14. Payne and Taylor escaped Saturday. Payne was serving three months for parole violation and a car theft sentence, and Taylor was doing six months for car theft.

Jury Describes Girl's Death As "Brutal Murder and Rape"

ST. THOMAS (CP) — A witness at Monday's inquest into the rape-slaying of 20-year-old Aylmer waitress Georgia Jackson testified he saw a man run from the ditch near the spot where the girl's partly-clothed body was found March 16.

The coroner's jury concluded Monday night that the girl died of asphyxia due to suffocation at the hands of a person or persons unknown sometime between 8:30 p.m. Feb. 18 and March 16.

The jury reached its conclusions after two hours of deliberation. It described the case as "brutal murder and rape."

James McKnight, of Malahide Township, told the hearing before Dr. H. B. Cottam, Ontario supervising coroner, that, at March 4, while he was driving with his ex-wife and youngest son, he saw a man run from the ditch, near where the body was discovered almost two weeks later, get into a car and speed off ahead of him.

He described the man as about average weight and height. He said he was wearing a brown uniform-type jacket and had a dark hat on.

URGES EARLY SEARCH

The jury recommended that "in cases of missing persons in a small community, police should start an immediate investigation and search where family and friends are duly concerned."

The recommendation climaxed criticisms during the inquest of the Aylmer police force by members of the Jackson family.

The Jackson family, members of the Jehovah's Witnesses faith, organized private searches in and about Aylmer starting the night of their daughter's disappearance after Aylmer Police Chief Harold Henderson approached it as a routine missing person case.

Chief Henderson testified Monday that about two or three missing persons cases a year are reported to his department.

The police followed in such cases depended upon whether it was a child or adult involved.

"If it's a young person, we usually wait 48 hours, then inform the provincial police, and send out circulars."

The Jackson girl was last seen walking home from her work at a local dairy bar the evening of Feb. 18.

SENT OUT WORD

The police chief said that the night after her parents had reported her missing "we put the information over Telex and checked the town. We didn't take part in any outside search, though."

Georgia's 18-year-old brother, William Jackson, told the jury that "the Aylmer police were very impolite the way they talked to my father when he asked them to search uptown that night."

Sgt. Reg Armstrong, second-in-command of the town police, said the first full-scale search by Aylmer police was carried out Feb. 27 after dead girl's purse was found outside the town.

Alexander Malleso, 17, of Aylmer, said he left the dairy bar behind Georgia on the night of her disappearance and saw her enter a store and again a few minutes later walking toward her home.

Dr. Cottam accused the youth of having "a very convenient memory."

"Some things are very certain and others very vague," he said after hearing his testimony. He asked the youth if he was "hallucinating or making something up," to which the youth replied "No."

The youth's father stood up in court and asked the coroner if he was aware the youth had taken a lie detector test.

Mr. Malleso said later his son took the test two, and the results of both were negative.

"It appeared as if in the opinion of the coroner and the public, my boy's evidence wasn't worth a damn. I just wanted to make sure they knew about the tests."

Mrs. Jackson, Georgia's mother, broke down in court as she asked that rumors circulating "that my youngest child was Georgia's baby" be recalled.

Dr. Frederick Jaffe, regional pathologist from the attorney general's laboratory, Toronto, told the jury that an internal examination indicated the girl was a virgin. He said the examination showed sexual intercourse had occurred either before or immediately after her death.

Dr. Jaffe, who performed the autopsy on the dead girl, said she had died of asphyxia rather than strangulation since her neck was free of any injury due to violence. But there were indications that she had been struck on the back of the head by a blunt object which had stunned her or rendered her unconscious. Also, there were marks on the body indicating she had been dragged after death for some distance along the ground.

He said he was unable to place any time of death—because of low temperatures there was no evidence of decomposition.

Lawrence Kelly, a department of lands and forest employee who found the body, said when he spotted it from his car he first believed it was debris beside the road.

Labor Conference Seen Another Involvement of Canada in Latin America

OTTAWA (CP) — The current conference of the International Labor Organization is being viewed in some quarters as another big step in Canada's long march to greater involvement in Latin America.

With 25 countries from North and South America at the regional ILO conference, it is the largest and most widely-played host to a full-scale inter-American meeting.

It can be viewed as part of a process of increasing communication with Latin America, including the Caribbean, that began seven years ago. In that early period Canada began a program to see that it had proper diplomatic channels to all Latin American countries.

From about the same period Canadian—foreign aid to the Commonwealth Caribbean countries has steadily increased.

In 1964, Canada began a program of easy-credit loans to non - Commonwealth Latin American countries through the Inter - American Development Bank.

Last July, Canada began a conference - table campaign to increase its political and economic role in the Commonwealth Caribbean countries.

Canada's government involvement, some external affairs people suggest, adds an air of inevitability to Canada's eventual membership in the U.S.-dominated Organization of American States or any similar hemispheric groupings that may emerge.

Invitations for Canada to join come at irregular but frequent intervals. With the two-week conference in Ottawa, Canada has become host to a meeting of the Inter-American Economic and Social Council at the ministerial level.

Canada's participation in the ILO conference is little more than token. It has already been invited twice.

If the Canadian government is moving toward membership it would likely have to await the completion of current OAS charter revisions. They may not be completed until next year.

Any decision is bound by many factors. Not the least of the more recent ones is the current row with Cuba over whether Canada should move now to start cutting some of the ties that bind the Canadian economy to that of the U.S.

Any Canadian decision on the OAS certainly would have a considerable influence on the 23 Commonwealth members of the Caribbean.

Because of the tighter relationship already established between them and Canada, they would be under pressure to follow Canada's lead.

The Commonwealth Caribbean countries of the Western Hemisphere to form a sort of independent counterweight. They are already on the way.

FANS FILL HOUSE

About 8,500 Japanese James Thond fans jammed Korakuen to fill a wrestling arena for an epic sode in the latest Bond avenure.

Waitresses Go Topless In Vancouver

VANCOUVER (CP) — Waitresses in the dimly-lit Bunkhouse restaurant in downtown Vancouver went topless Monday.

The move came as city licensing officials warned six cabarets they must cover up their go go girls.

Milt Harrell, chief licence inspector, said, however, that restaurants do not fall under the city licensing bylaw as do cabarets. He referred the matter of the Bunkhouse to police.

Mr. Harrell, two morality squad detectives and a large number of male customers were on hand for the luncheon served by two young waitresses clad normally except for bootless peasant blouses.

Said a customer: "It's so dark in here I can't even see my food, never mind the girls."

Four Charged With Murder In Bombing

MONTREAL (CP) — Charges of non-capital murder were laid against four Montreal men Monday in connection with the bombing of a shoe factory here that killed Mrs. Therese Morin, 64, last May 5.

Sept. 27 was set as the preliminary hearing date for Gerard Laguerre, 24, Serge Demers, 26, Real Mathieau, 19, and Jacques Rose, 19. They did not plead to the charges.

In an earlier appearance, a 17 - year - old juvenile pleaded guilty to the same charge on a charge of non-capital murder in the death of Mrs. Morin.

The four were among eight Montrealers held criminally responsible for the death by a coroner's jury last Friday.

Richard Bouchoux, 27, did not appear Monday. He is reported to have entered a nervous breakdown since his arrest with the others last Wednesday.

SEEK THREE OTHERS

Three others, Charles Gagnon, 26, a sociology teacher, Pierre Vallieres, 27, and a man known only as Gilbert are still being sought by police.

The juvenile has been remanded until Sept. 30 to appear before a juvenile detention centre until a date for his hearing.

Police said three of those in custody will appear as material witnesses Wednesday at the coroner's inquest into the death of Jean Corobo, 16. He died when a time bomb he was carrying apparently exploded prematurely near a Dominion Textile Inc. plant here early in the summer.

SEEK STRIKE INSURANCE

TORONTO (CP) — The local branch of the Canadian Union of Public Employees has asked Lloyds, London insurance underwriters, to insure its local members in the event a strike is called against Ontario or Toronto housing authorities. President Don Roach said Monday the local is willing to pay a premium sufficient to guarantee members a strike pay of $30 a week.

PEACH OF A LEMON — Timmy Semenuk, 5, son of Mr. and Mrs. John Semenuk, 3 Lambert Drive, holds a peach beside a giant lemon growing on a lemon plant in his house. The lemon, nine and one-quarter inches in circumference, blossomed in December and first started to grow in January. Two other lemons are growing on the six-year-old plant. The first time the plant has borne fruit.

Urgent Appeals to Restrain Troop Buildup Are Presented

WASHINGTON (CP)—On the eve of the 21st session of the General Assembly, President Johnson has been presented with urgent appeals to restrain the American military buildup in Viet Nam.

Pope Paul and UN Secretary-General U Thant have spoken for the world community.

Two domestic voices—significant in their recent association with the president's staff—have combined their harshest criticism yet of the American position with arguments for fighting a holding war.

These coincide with the state department's acknowledgment Monday that American plans may have violated Chinese air space twice this month —the type of possibility regarded as most likely to trigger direct Chinese involvement.

They also coincide with a general assumption that President Johnson, heartened by the recent high civilian vote in South Viet Nam and troubled by signs of public impatience with the war, plans a steady increase in military forces before or after the Nov. 8 congressional elections—or both.

Pope Paul called Monday for prayers during October for peace in Viet Nam and action by governments to "avert the peril of the conflagration and even to extinguish it entirely."

U Thant made another implied attack on the U.S. position in Viet Nam when he said the seen "nothing but danger in the idea, so assiduously fostered outside Viet Nam, that the conflict is a kind of holy war between two powerful political ideologies."

Arthur Schlesinger Jr. gave his most critical appraisal yet of the war. Writing in the current New York Times magazine, he echoes some of the criticisms made in Washington Saturday by Richard Goodwin, like Schlesinger a former special assistant to both President Johnson and President Kennedy.

Schlesinger, author of A Thousand Days which records the Kennedy administration, says:

"Everything in recent weeks in the presidential rhetoric—suggests that President Johnson has made his choice and that his choice is the armed enlargement of the war."

WRECKED PLANS

The war, he writes, has badly harmed East - West relations, made U Thant resign, wrecked Johnson's plans for a Great Society and damaged Allied relations.

Goodwin said in a speech Saturday that bombing North Viet Nam "has been a failure and perhaps a disaster." But he suggested only that it be restrained.

He said there has been some "deliberate lie and distortion" in the official U.S. stand on the war and there is mounting danger of war with China.

Man-in-News

Man to Lead UN Assembly Broke Big-Power Deadlock

UNITED NATIONS (AP)—The man who will lead the UN General Assembly's new 21st annual session is known for the formula that helped break the paralyzing big-power deadlock in the assembly a year ago.

Ambassador Abdul Rahman Pazhwak, 47, of Afghanistan, is unopposed for president of the three-month session opening today. He is the author of "the Pazhwak plan" which he devised in November, 1964, as chairman of an Afro-Asian committee working to head off a U.S.-Soviet showdown over the refusal of Russia, France and 60 other nations to pay General Assembly assessments for peacekeeping.

The United States insisted on depriving the delinquents of their assembly vote. The Russians threatened to walk out.

The Pazhwak plan provided that while a committee negotiated on the dispute, the voting question would not be raised, and the UN deficit would be wiped out by voluntary contributions.

The Soviet Union accepted the plan. The United States agreed to it in August, 1965, and the assembly finally got to work on Sept. 1, 1965.

With the prestige from his work on the dispute, Pazhwak became Asia's official candidate, by precedent of the 1958 assembly. Since all regions agreed that this was Asia's year for the presidency, he was rewarded the office months ago.

Pazhwak is six feet tall, broad - shouldered, deliberate and dignified. He has headed Afghanistan's UN delegation for five years.

Pazhwak is a former newspaper man. He was successively director of foreign publications in the government press department, editor of the Kabul newspaper Islah, director-general of the Bakhtar news agency and director-general of information and press.

He was made cultural and press attache of the London embassy in 1960 and the next year joined the information section of the international Labor Organization, staying with it until 1960. Then he was cultural and press attache of Afghanistan's Washington embassy until 1961.

From Washington he went to the foreign ministry in Kabul as director of the Asian and African affairs section and acting director of the UN section in the political department He became director-general of the department in 1957.

Pazhwak has attended every assembly session since its 1946 session. He has been on the economic and social council and the commission on human rights and in 1963 was president of that commission.

In 1963, he headed a UN mission that investigated President Ngo Dinh Diem's treatment of Buddhists in South Viet Nam. The mission's work became academic when Diem was assassinated.

Now Pazhwak is one of the many persons mentioned for secretary - general in case U Thant of Burma sticks to his decision to retire.

As regular as clockwork!

Choose *any* day, if you have the time, we have the flight to Britain . . . We fly there more often than anyone else at this time of year because we think there's more for you to enjoy. More front-row views of historic pageantry. More star-splashed West End premieres. More time for cosy chats in quaint old inns and pubs. In fact about the only thing you won't find more of, is rush! So prepare to relax. And right through winter choose from 16 BOAC and Air Canada flights a week from Toronto to London. Incidentally, the average mid-winter temperature in London is some 16 degrees above Toronto's. Quite warm, really. So is the welcome you'll find aboard your BOAC jet.

BOAC

BRITISH OVERSEAS AIRWAYS CORPORATION WITH AIR CANADA

DAVISON & DAVISON
TRAVEL AGENT
Book In Confidence — No Service Charge
193 FRONT STREET DIAL 962-3494

YOUR TRAVEL AGENT
ROLUF'S TRAVEL CENTRE
"See Rome Of This World Before Going To The Next"
247 FRONT STREET DIAL 962-9291

What are you doing for action today? Got 20¢?

Snap up this week's Star Weekly. Stormy Frank Sinatra makes news again! This time with—would you believe?—a Canadian girl. She's lucky Toby Robins, sultry Canadian beauty who's meeting up with Frank in the new sizzling spy movie, "The Naked Runner." A swinger of a story! ☐ Other big action features include—Martina Van Hamel who has brought world ballet honors to Canada . . . Hollywood's Annette Funicello, the beach girl who lost her bikini . . . the lovesick star of Winnipeg Blue Bombers, Dick Thornton . . . and first of a few new series of Cash-Word$ starting with a $1,000 prize. ☐ All this and more in the action magazine for people on the go.

STAR WEEKLY

Star Weekly—now at your newsstand or door

SPORTS SLICES

By Geo. H. Carver
Sports Editor

"I do not know if the Russians invented wrestling, writes a three-decade addict of the grunt-and-groan fraternity," but if that bear that pestered here last Friday is a sample then I'm all for substituting bears for the claw of humans that now perform in the arena."

Admittedly Russian-trained bears are the best in the world as any television buff will admit, but the tovarichs had vodka and borscha in the books long before they figured Ivor Bruin could be the first wrestler to work in the nude.

Wrestling was a sport as far back as civilization can be traced. The oldest actual evidence was uncovered in 1936 by researchers who found stamps in a Bagdad ruin depicting wrestlers in action. They were rated as being 5,000 years old.

The prehistoric Flintstones used to grapple with one another just to ease their aches and grips with a hungry dinosaur. Picking their sweethearts called for a different technique. They batted them on the noggin with a stone club then dragged them to the marriage lair by the hair of the head. Even the hairdressers knew that.

The Greeks and Romans brought wrestling to some sort of perfection. The Greeks, before they decided operating restaurants and shipping lines were a much healthier form of existence, had rules of their own.

The Grecian wrestlers of those days carried such spare parts as extra eyeballs, tonsils and fingers. For finger-breaking, gouging and throttling were effective weapons of champions.

This brought about what was called the Pancratium, a sort of rough-and-tumble style in which no holds were barred, and grappling, biting, gouging, clinching, strangling, punching, kicking — do anything you liked — were permitted.

Wrestling matches topped the programs of European royalty at the beginning of the Christian era. At one time King Francis I of France became so incensed at the beefing his wrestlers were taking at the hands of the English he leaped out of his royal box and tackled England's Henry VIII. The bout precipitated a riot which the royal purse was the only time a pair of Kings beat a full house.

England had almost as many different styles of wrestling as it had towns — one a bit more gruelling than the other. The most famous were the Lancashire, Cornish and Devonshire. Annually on St. James Day in Old London there was an elimination contest, the winner receiving a fine hat, coat and breeches.

The Irish had their style of wrestling slightly more brutal than the rest. The Scottish followed the Lancashire style, the roughest in England. The French permitted holds only from the waist up. The Germans did all their wrestling on the floor.

The Japanese were probably the greatest wrestlers the world has ever produced. The gigantic Sumo wrestlers were famous in the Orient for centuries. The sons of Sumoe married the daughters of Sumoe for more than 20 centuries, the idea being the mating would result in more of it-same-sue. The average Sumo male at maturity is 5 feet eight, weight average being between 300 and 400 pounds.

The first American Indians to come grappling with each other long before 1492 when that Spanish queen financed Columbus' first world cruise. The early Spanish settlers had their wrestling, as did the English, the Dutch and the French in Canada.

There is some argument as to whom was the greatest wrestler in the world. Oldtimers will pick Frank Gotch, others George Hackenschmidt. Other greats were Strangler Lewis, Stanislas Zbyszko, Dick Shikat, Jim Londos, Jim Browning, Ray Steele, Rudy Dusek.

HOCKEY MEETING

Jim Crombie that likable cuss who used to referee here before he became a member of the OHA executive announces that an Eastern Ontario organizational meeting for all intermediate clubs will be held at the Homelike Inn, Cobourg, Thursday at 8 p.m. Groupings will be formed. It is imperative that all clubs attend. Crombie is the convener.

SKATING CLUB TO MEET

The Quinte Skating Club has scheduled a meeting at its clubhouse for tomorrow starting 8.30. Old and new members are invited to attend. A club spokesman says the meeting is important and urges everybody interested to attend.

Lead Series 3-0

S. Warner Eyes Title

Stewart Warner's seventh consecutive playoff victory, an 8-2 triumph over the Point Anne Cementmen, moved the club to within one win of the Commercial Softball League championship last night.

The Warnermen hold a 3-0 lead in the four-of-seven set. The fourth game is scheduled for Alemite Park, Wednesday evening, at 7.30.

Point Anne, experiencing more trouble in their league playoffs than in the OASA, open the Ontario Junior "C" finals at Bond Whitechurch Saturday. The game is being played at Wingham, at 8.30 p.m. Sunday and back here on the following Saturday.

Stewart Warner got six innings of one - hit, shutout pitching from ace Doug Ellis last night, before he lost his shutout in the seventh.

All the winners' runs came in the fourth frame, aided by a few costly errors and a couple of walks.

Team-sparkplug Claude Carr started the rally when he raced to first after a dropped third strike. A walk, fielder's choice, another missed third strike, Gow's single, an error in the outfield, another walk and Hibman.

by Turner, Bertrim and Wasmaker, plus passed balls, chased the eight runs across.

The losers collected three of their hits, by G. Marsele, Rossbush and Akey, plus a hit batter, to set their pair in the seventh - too late and far too little.

Ellis gave up four hits in all, striking out eight and walking but one.

Both Marsele allowed seven hits and lacked support in defeat. He struck out 13 and passed two. The only plate support he received came from David Akey's two singles and one run scored from Glen Marsele and Rick Rosebush.

Rod Turner and Keith Bertrim, with two, Claud Carr, Lyle Wannasmaker and Gary Gow collected the winners' base knocks.

Stewart Warner 000 800 0 8-7-2
Point Anne 000 000 2 2-4-7

Batteries: D. Ellis and C. Carr; R. Marsele and D. Akey.

HURRY TO KEEP UP

Scientists working with porpoises have differently keeping their attention because porpoises brains work faster than human.

Drysdale Hits Form ★★★★★ ★★★★★ *"Weenie And Frank"*

Bucs Bump Giants; LA Whips Phils

By MURRAY CHASS
Associated Press Sports Writer

The Green Weenie has the Herman Frank in hot water.

Pittsburgh Pirates, possessor of the rubber Weenie, whipped San Francisco Giants, owner of the synthetic Frank, 4-1 in 14 innings and dropped the third-place Giants four games behind the leading Los Angeles Dodgers in the National League race.

The Pirates, in second place, remained 1½ games back when the Dodgers crushed Philadelphia Phillies 6-1 behind the five-hit pitching of Don Drysdale, who could turn out to be the most potent weapon in the last two weeks of the pennant race.

The Green Weenie is a green-lainted rubber replica of a hot dog which the Giants' fans have been using jokingly to hex the opposition this season. The Herman Frank, named for Giants' manager Herman Franks, was unveiled last week.

In the only other NL game New York Mets edged Houston Astros 1-0 while Baltimore Orioles whipped the California Angels 2-0, reducing their magic number in the American League pennant race to four.

DROPPED ON DESK

Franks was seated in his office before a game when one of his coaches, Charley Fox, dropped an orange-colored, synthetic hot dog on his desk.

"What's this?" Herman asked.

"Read what's on it," Fox replied.

Herman read. The object said, "A Herman Frank."

Explained Fox as he handed more of them to the Giant players:

"That's our secret weapon to counteract the Green Weenie."

Whether Frank, though, has done much counteracting and now if the Dodgers win just seven of their remaining 13 games, San Francisco would have to win 10 of its last 14 to gain a first place tie.

BUCS BETTER OFF

The Pirates are a lot better off than that, but it may not do them any good now that Drysdale apparently has regained the technique that made him a 20-game winner last year. For, his last three starts he's allowed just four runs and 14 hits in 26 innings.

The Pirates' Bob Veale had a one-hitter through eight innings, but Willie Mays' run - scoring single in the ninth tied the game 1-1. Pittsburgh then won in the 14th on Roberto Clemente's leadoff home run and Bob Bailey's grand - slam homer later in the inning. Both homers were off Frank Linzy.

HITS TWO HOMERS -

In gaining his 13th victory against 16 defeats and first complete game since Aug. 16, Drysdale was backed brazenly by Lou Johnson, who drove in three runs with two homers and a single.

The Mets were held to one hit through nine innings by Houston's Curtis Zachary but got a run in the 10th when Ed Kranepool, who singled and reached third on Cleon Jones' double, raced home on a wild pitch by reliever Carroll Sembera. Bob Shaw aloupped the Astros on four hits.

Frank Robinson bit his 46th homer, a two-run shot in the Baltimore fourth inning, then broke an 8-8 deadlock with a two-run double in the sixth.

Baseball Standings

By THE CANADIAN PRESS

National League

	W	L	Pct.	GBL
Los Angeles	88	64	.579	
Pittsburgh	87	65	.580	1½
San Fran.	85	66	.563	4
Philadelphia	71	79	.473	16½
St. Louis	70	71	.527	9½
Atlanta	70	71	.527	9½
Cincinnati	70	77	.476	13½
Houston	76	86	.438	23
New York	62	90	.408	27½
Chicago	54	98	.355	34½

Monday's Results

New York 1 Houston 0
Pittsburgh 4 San Francisco 1
Philadelphia 1 Los Angeles 8
(Only games scheduled)

Probable Pitchers Today

Cincinnati (O'Toole 5-6) at Chicago (Jenkins 5-7)
St. Louis (Gibson 20-10) at Atlanta (Cloninger 13-10) (N)
New York (Fisher 8-14) at Houston (Cuellar 14-11) (N)
Philadelphia (Short 15-9) at Los Angeles (Koufax 24-8) (N)
Pittsburgh (Law 14-11) at San Francisco (Herbel 4-4)-(N)

Wednesday's Games

Cincinnati at Chicago
St. Louis at Atlanta (N)
Philadelphia at Los Angeles (N)
Pittsburgh at San Francisco (Only games scheduled)

American League

	W	L	Pct.	GBL
Baltimore	92	58	.613	—
Detroit	86	67	.562	7½
Minnesota	83	68	.550	9½
Chicago	79	73	.520	14
Cleveland	77	74	.483	16
California	74	76	.493	18
Kansas City	70	81	.464	22½
Boston	69	81	.441	23½
Washington	67	86	.438	26½
New York	66	88	.434	27

Monday's Results

California 9 Baltimore 11
(Only game scheduled)

Probable Pitchers Today

Baltimore (Phoebus 1-0) at Kansas City (Hunter 8-10) (N)
California (Chance 12-18) at Detroit (Wilson 18-10) (N)
Minnesota (Ferry 9-8) at Cleveland (Siebert 16-4) (N)
Boston (Fischer 2-3) at Washington (Richert 13-14) (N)
Chicago (Horlen 9-13) at New York (Bahnsen 1-0) (N)

Wednesday's Games

Baltimore at Kansas City (N)
California at Detroit (N)
Minnesota at Cleveland (N)
Boston at Washington (N)
(Only games scheduled)

Junior Star Convicted Of Car Theft

BRANTFORD (CP) — Kenneth Gratton, 19, of Brantford, voted most valuable player on the 1963 Kitchener Rangers' Junior A team in the Ontario Hockey Association, Monday was convicted of car theft.

Gratton and two other youths, Douglas Marrell, 20, and Harry Hill, 17, were remanded in custody until Sept. 26 for pre-sentence reports.

MORE SPORT ON PAGES 11, 14

Johnny Bower Acting Like Young Colt

PETERBOROUGH (CP) — Johnny Bower, oldest player in the Toronto Maple Leafs training camp, is acting like a young chicken.

The veteran National Hockey League netminder Monday earned his first shutout at the camp.

In four days of scrimmages he has the best goals against record—17—of any of the goalies in camp.

Leafs manager-coach Punch Imlach plans to carry two goalies for the season. It is becoming a battle between Terry Sawchuk and Bruce Gamble as to who will be the backup netminder behind Bower.

Gamble suffered a cut requiring 23 stitches over the right eye Monday when a flying shot from Terry Clancy hit him just above the face mask.

If Gamble does not make the Leafs' regular lineup, he will probably be sent back to Tulsa in the Central Pro League. He was called up from Tulsa last year after both Sawchuk and Bower were injured.

Sinden Not Pressing His Bruins

LONDON, Ont. (CP)—Boston Bruins of the National Hockey League were nursing a half dozen groin injuries and assorted other ailments at this stage of their training camp last year.

The most major ailment incurred after three days of training this season, however, was an ingrown toenail reported by forward Wayne Hicks. He missed the afternoon session Monday but will likely be back this morning.

Centre Ron Buchanan from the Bruins' Central Professional Hockey League farm club at Oklahoma City, reported a slightly bruised knee in Monday morning's workout but showed for the afternoon scrimmage.

"So far so good," remarked trainer Dan Canedy. "We're just keeping our fingers crossed that everything goes as well the next three days as it has the first three."

The absence of injuries to date may be a reflection upon the firm but unpressing manner rookie coach Harry Sinden has conducted his practices.

"I don't like to be a slave driver in the direct sense," Sinden said. "But I intend to be firm. I think the big thing is keeping the players interested in what they're doing. Training camp is not always pleasant. But I want players to feel everybody will benefit that much more if we can keep it interesting while we are so tough if becomes sheer drudgery."

IIHF Asked To Rule On Brewer

EDMONTON (CP)—The International Ice Hockey Federation was asked to rule on Carl Brewer's eligibility for Canada's national team in a telegram sent Monday from professional ranks, a Canadian Amateur Hockey Association official said Monday.

Gordon Juckes of Melville, Sask, CAHA secretary-manager, said in a telephone interview that the case of the former Toronto Maple Leafs defenceman was put before the federation to clear up a technicality.

Juckes said international regulations state that any person who has played professionally must be declared eligible by Aug. 31 if he is to play for his country's national team at the coming world tournament.

"The CAHA was merely covering a technical aspect in the case of Mr. Brewer so he could play if he later became available through release by the National Hockey League," Juckes added.

Brewer, suspended for not reporting to training camp last year, has asked for reinstatement as an amateur to play for Canada's national team.

Barons Sell Three Players

CLEVELAND (AP) — Cleveland Barons of the American Hockey League sold goalie Les Binkley and defenceman Ron Speer and Ted Lanyon to the new Pittsburgh National Hockey League franchise, the Barons announced Monday.

The Pittsburgh NHL franchise, not connected with the Pittsburgh Hornets franchise in the American Hockey League, starts play in the 1967-68 season. It was not known where the three players will play this year.

Football Standings

By THE CANADIAN PRESS

Eastern Conference

	W	L	T	F	A	Pts
Ottawa	7	2	0	171	87	14
Hamilton	5	2	0	135	80	10
Montreal	3	5	0	55	126	6
Toronto	1	6	0	79	132	2

Western Conference

	W	L	T	F	A	Pts
Sask.	7	2	0	296	145	14
Edmonton	6	3	0	156	127	10
Winnipeg	4	4	0	114	112	8
Calgary	3	6	0	79	131	6
B.C.	2	6	0	114	144	4

Finish HIGH SCHOOL
in your spare time

Others do it — so can you — at your own pace, at home under the supervision of qualified High School teachers (Texts are supplied. You are fully prepared to write official examinations and receive your diploma from the Dept. of Education.

CANADIAN SCHOOL OF HOME STUDY LTD.
2360 Yonge Street, Toronto — BI-1

Name .....
Address .....
City ..... Age .....
I am interested in ☐ Grades ☐ Subjects

Defeats Vancouver 4-1

Peterborough Mann Cup Winners

PETERBOROUGH (CP) — "This has got to be a great Peterborough Petes got a special birthday present Monday night — the Mann Cup.

Peterborough defeated Vancouver 14-8 to win the cup and the best-of-seven Canadian senior lacrosse final 4-1. Allan, participating in his 40th Mann Cup game, celebrated his 52nd birthday Monday night.

Rookie forward John Davis led Peterborough with four goals. Brian Keegan added two and Roy Wood, Bill Castator, Bill Armour, Oy Coombs and Ken Ruttan scored the others.

Wayne Shuttleworth scored twice for Vancouver. The other goals were scored by Don Boyd, Gord Liebscher, Peter Black, Wayne Pecknold, Sid Warick and Bill Robinson.

"This was certainly the biggest day in lacrosse for me and this club," said the jubilant Allan during post - game dressing-room celebrations.

Petes' president Frank Allan said:

"This is the very thing we've been building for since we reorganized this team three years ago."

club," said Jack Gibson, Peterborough manager. "We gave them the first game then won it in four straight."

Davis, presented with the Mike Kelly Memorial Award for the most valuable player in the final series between eastern and western champions, was happily pushing team-mates and newsmen out into the showers.

After the players finished in the dressing — room, they were whisked away to a pair of waiting ambulances and a raft of cars and paraded around city streets with sirens howling and horns blaring.

The Vancouver team, which came into the Petes' dressing room to congratulate the winners, were preparing to leave for home today.

"The best team won," said Vancouver coach Bob Marsh. "It's about time the East won the cup for a change."

In the last 30 years, western teams have won the cup nine times. Port Credit Sailors brought it home in 1960.

Last year New Westminster Salmonbellies were the champions while Vancouver won it in 1955 and 1956.

MAKE CHOWN'S YOUR
CANADIAN GENERAL ELECTRIC HEADQUARTERS
CHOWN'S
BELLEVILLE SHOPPING CENTRE — DIAL 968-6777

AARON TOMPKINS Esso SERVICE
DIAL 962-0779
112 STATION ST. AT CANNIFTON RD.

Attention Motorists!!
We Now Have A Fully-Licensed CLASS "A" MECHANIC
— TO SERVE YOU —
6 DAYS A WEEK
8 A.M. TO 6 P.M.

JIM MURRAY
16 years as a Class "A" Mechanic in Belleville - our tune-up expert, from a carburetor adjustment to a completely new engine. Mr. Murray extends a warm welcome to his many loyal customers to stop in and see him at Aaron Tompkins Esso.

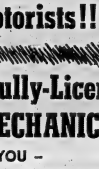
AARON TOMPKINS

- ELECTRONIC ENGINE TUNE-UP
- BRAKES RE-LINED - MOTOR OVERHAUL
- TRANSMISSION REPAIRS

We Install ATLAS QUALITY PRODUCTS
- Tires
- Batteries
- Shock Absorbers
- Mufflers
- UNDERCOATING

Come In Now For Your Fall Change Over
PAY LATER . . .
Use Your Esso-Matic Credit Card

JOHN HOSKIN
Pump Island Salesman

JOHN GRILLS
Pump Island Salesman

FREE SAFETY CHECK
AARON TOMPKINS Esso SERVICE
112 STATION ST. (AT CANNIFTON RD.) — DIAL 962-0779

Hall Fails To Show At Hawk Camp

Talking Retirement

By THE CANADIAN PRESS

Toronto Maple Leafs signed four goaltenders Monday but Chicago Black Hawks opened their training camp without regular netminder Glenn Hall.

Reports said Hall, who threatened to retire two years ago but played all but six of the Hawks' scheduled 1965-66 games, is again toying with the idea of quitting.

The Black Hawks were one of three teams to begin training Monday.

Detroit Red Wings and New York Rangers also started drills; the Wings in Detroit Olympia and the Rangers in Kingston, Ont. The Hawks are training at Chicago Stadium.

The three clubs joined Toronto Maple Leafs, who opened camp Thursday in Peterborough, Ont., and Boston Bruins, working out in London, Ont., since the weekend.

HABS START FRIDAY

The only club left to hit the ice, defending Stanley Cup champion Montreal Canadiens, begins sessions Friday at the Montreal Forum.

Hall told general manager Tommy Ivan of the Hawks last spring that he was going to quit.

"But we corresponded and there were a couple of phone calls and he reiected a little and said he'd think it over," said Ivan. But he admitted he hasn't heard from Hall in a week.

"He could be on the way here and maybe that's why we haven't heard from him."

The four goalies signing with the Leafs were Johnny Bower 41 and starting his 23rd season of professional hockey, 36-year-old Terry Sawchuk who is starting his 18th NHL campaign, Bruce Gamble and rookie Al Smith.

NEEDS WEIGHT LOSS

Gamble, called up last season from Tulsa Oilers of the Central Professional League, played 10 games, scored four shutouts and had a 2.33 goals - against average. But he reported to camp 20 pounds overweight this year.

Smith played for Toronto Marlboros of the Ontario Hockey Association Junior A series last season and got into action with the Leafs for 42 minutes, allowing two goals.

Leafs manager-coach George (Punch) Imlach said he plans to carry only two goalies this season.

Harry Sinden, Boston's new coach, has been firm but refuses to press his players in practice.

"I don't like to be a slave driver in the direct sense," he said. "But I intend to be firm.

"I feel everybody will benefit that much more if we can keep it interesting while yet not so tough it becomes sheer drudgery."

DRAW EQUIPMENT

In Kingston, the Rangers confirmed their activities to drawing equipment, but manager Emile Francis indicated that Cesare Maniago has the inside track to the team's goaltending job. Ed Giacomin, also a netminding candidate, isn't being discounted, Francis added.

Among the Ranger players reporting was Bernie (Boom Boom) Geoffrion, who retired from the Canadiens two years ago to coach Quebec Aces of the American Hockey League.

Francis looks to him to soother the Rangers at training camp and to direct the club's power play.

"Even though he's been away from the NHL for two years his weight right now is 180, which is seven pounds less than when he left the Canadiens two years ago," Francis said.

RETIRED EARLY

Geoffrion said only that he thought he retired too soon.

Seventy - five players showed up in Detroit but manager-coach Sid Abel was concerned with two defencemen not there —Bill Gadsby and Doug Barkley. Gadsby retired last spring after 20 seasons in the NHL and Barkley lost the sight of an eye in an accident last season.

"I'm concerned about our defence this year," said Abel. "We definitely need replacements for Bill Gadsby and Doug Barkley. Both of them had experience."

He's looking to Al Lebrun, picked up from Minnesota Rangers of the Central Professional League, Hamilton Junior A graduate Bart Crashley and Edmonton Junior A graduate Bob Falkenburg as possible replacements.

Power Squadrons Hold Joint Rendezvous

The RCAF Power Squadron hosted an invitational rendezvous over the weekend under perfect weather conditions to ring down the official curtain of the boating season.

Special guests were members of the Bay of Quinte Power Squadron under Commander Reg. Edwards.

The RCAF squadron consisting of eleven power boats and two schoonsers sailed down the bay from Bater Island as a flotilla coming through the bay bridge for the two o'clock supper.

It was met by the Quinte squadron of twelve power boats. Both squadrons formed a joint flotilla and forming a pretty nautical sight sailed in V formation to the island.

After a social hour at the RCAF Yacht Club members of the squadrons enjoyed a picnic supper.

Winter activities of the squadrons consisting mainly of courses of instruction get under way during the first week of October.

Registration of the Bay of Quinte Squadron starts at the Bay of Quinte Yacht Club next Monday night at eight o'clock.

Letter To The Sports Editor

During the last few weeks, I have noticed a great deal of concern in regard to teen-age recreation and a place for holding their dances, etc., of which I agree whole heartedly. In this regard, I would like to put forth a few suggestions.

The Belleville Minor Hockey Association is and has for several years, always been looking for assistance in their program of hockey recreation for the young people of the city.

During the past year, we found that we could use young, interested teen-age girls and boys as score-keepers for our house leagues and by doing this we found that there was a great deal of interest in the game. This requiring young people to learn a certain amount of responsibility and also allows them to become associated with young people from other areas as they become more able to handle these small chores and learn to do tournament games as well as house league games.

I have been requested by our association to try and organize a group of girls and boys to do these things for us and would like to have anyone in this group who would be interested in doing something like this for us, to phone me at 968-9600 and leave their names and phone numbers, so that I would be able to call them and explain some of the features of this program to them.

George Dainard,
2nd. Vice-President,
B.M.H.A.

Yesterday's Stars

By THE ASSOCIATED PRESS

Batting — Frank Robinson, Baltimore, hit a three - run homer in the fourth inning, then snapped an 8-8 tie with a two-run double in the sixth as the American League - leading Orioles outlasted California Angels 11-9.

Pitching—Don Drysdale, Los Angeles, gained his first complete game in a month, pitching a five-hitter as the Dodgers whipped Philadelphia Phillies 4-1 and maintained their 1½-game lead in the National League pennant race.

Riders Whip Eskimos 49-21

Jackson Brilliant In Ottawa Victory

By KORKY KOROLUK

TWO OF THE BEST — Paul Ouelette of Odessa won the top driver of the year award of the Quinte Driving and Riding Club compiling a fine record. Seen with Mr. Ouelette is Dave's Wee Lad judged the top horse of the year. He is owned by Mr. Gord. Stewart of Kingston. Photo by Meeks

EDMONTON (CP) — Ottawa coach Frank Clair and Edmonton guard Merv Collins agreed Monday that Ottawa quarterback Russ Jackson has never played a better football game.

"You just don't see quarterbacks play any better than that," Clair said after watching Jackson guide the Rough Riders to a 49-21 win over Edmonton Eskimos.

"That's the first time I've ever seen him put two good games back to back," said Collins, a former teammate. "He's never played better."

The win gave Ottawa a sweep in a two-game western swing and marked the first time this season a visiting team has won both games on an interlocking road trip. The Riders defeated British Columbia Lions 35-18 Saturday, and earlier in the season downed Calgary 13-36 in Ottawa for a perfect record against western clubs.

Jackson completed 12 of 28 passes for 252 yards and directed the club to 177 yards along the ground.

MOVED DECISIVELY

He was crisp and decisive in every move. Only once did he back away after coming up behind centre for the snap. He got rid of the ball quickly on pass plays and gained 18 yards himself on three carries.

The Riders struck suddenly, storming the Eskimos and 18,341 fans, by scoring at 2:43 on the first sequence of the game.

They added another touchdown 30 minutes later to lead 14-0 after one quarter. They increased the margin to 21-0 at halftime and held a 35-21 lead after three quarters. They scored two more touchdowns in the final quarter.

Ted Watkins scored two Ottawa touchdowns. Rick Black, Ron Stewart, Jim Dillard, Jay Roberts and Jackson added one each. All were converted by Joe Racine.

Joe Hernandez, Butch Brearley and Trent Walters scored Edmonton's touchdowns. Tommy - Joe Coffey converted one and Randy Kerbow kicked a single. Hernandez was playing his first game with Edmonton after joining the club from Atlanta Falcons of the National Football League.

FUMBLE KILLED IT

Edmonton coach Neil Armstrong said it wasn't Ottawa's fast start that killed the Eskimos' hopes, but a third - quarter fumble by Pressley.

Bob O'Billovich pounced on the loose ball and gave plays later Ottawa had another touchdown.

The win consolidated Ottawa's hold on first place in the Eastern Football Conference. The club now is four points ahead of Hamilton Tiger-Cats. Edmonton remains in second place in the West, two games ahead of Saskatchewan Roughriders and three ahead of Winnipeg Blue Bombers.

The Eskimos' next game is Saturday against Calgary Stampeders.

Defeat Salmonbellies 11-6

Gaels Take 3-2 Edge

NEW WESTMINSTER, B.C. (CP) — Ottawa coach Jim Bishop hopes his Green Gaels wrap up the Canadian junior lacrosse final Wednesday night and take home the Minto Cup.

"I predicted it would take six six games to win the series," he said after Ottawa downed New Westminster Salmonbellies 11-6 Monday night to take a 3-2 edge in the best-of-seven final. "And it looks like I'm going to be right."

But New-Westminster coach Keith Jackson thinks his Salmonbellies can win the cup by taking the last two games.

Ottawa moved faster than New Westminster Monday to run a 3-1 first - quarter edge into a 5-4 margin by the third quarter.

New Westminster appeared to make a comeback in the final quarter but was stopped by the goaltending of Ottawa's Merv Marshall. Marshall and Defenceman Jim Higgs, who scored three goals, were singled out for praise by coach Bishop.

Ross Jones also scored three goals, Brian Thompson netted a pair and Don Stinson, Phil Clayton and John Clayton added one each for the winners.

PACES WEST

Joe O'Malley paced New Westminster with a pair. Wayne Bellwood, Wayne Goss, Bob Reszanoff and Ken Henry each scored one.

Soccer Results

LONDON (Reuters) — Results of soccer matches in the United Kingdom Monday:

ENGLISH LEAGUE

Division II

Millwall 2 Preston 0

Division IV

Hartlepools 0 Newport 1

Southport 1 Notts C 1

LEAGUE CUP

Second round replays

Doncaster 2 Darlington 0

Swansea 2 Bristol C 1

Yankees Topping Resigns

NEW YORK (AP)—Dan Topping resigned as president of New York Yankees baseball team Monday, sold his stock to Columbia Broadcasting System, and a CBS vice president was named president and chairman of the board of the team.

Michael Burke, who replaces Topping has been a member of the board of the Yankees since 1964 and a vice president of CBS in charge of development since 1965.

With the sale of Topping's 10 per cent of stock in the American League team, CBS gained complete ownership of the team that has compiled the most successful record in baseball history.

Topping, chief officer of the Yankees for the past 19 years, said he made his decision to resign for personal reasons.

The Tracks

TORONTO (CP)—Prize Jive, a three-year-old bay filly owned by Gary Garrett of Hornby, Ont., Monday won the $3,000 seventh race at Woodbine race track.

The filly, ridden by Hugo Dittfach, completed the six furlong distance in 1:31 and returned $11.40, $4.40 and $2.10. Prize Jive beat Titled Hero and Bye and Near, two horses considered to be among the best three-year-olds in Canadian racing.

CLICKING ALL THE TIME — Amateur photographers took 2,500,000,000 pictures in the United States in 1964.

Sports Calendar

SOFTBALL

Tonight — B. and D. Finals: Picton Elmeros vs. Bobcats, at Alemite Park; 8.00 p.m.

Wednesday — Commercial Finals: Point Anne vs. Stewart Warner, (Alemite), 7.30 p.m.

Thursday — Minor A and B. Finals: Bobcats at Picton Kinsmens, 8.00 p.m.

HOCKEY

Tonight — OHA Eastern Junior "B" League meeting, at Belleville Recreation Centre, 8.00 p.m.

SKATING

Wednesday — Quinte Skating Club meeting, at Clubhouse, 8.30 p.m.

Thursday — Meeting for all Eastern Ontario Intermediate Clubs, at Homeville Inn, Cobourg, 8.00 p.m.

FISH AND GAME

Tonight — Belleville and District Fish and Game Club's opening meeting, at Club Casara, 8.00 p.m.

THE RANDOMS

Tonight and every Tuesday, Quinte Marksmen's shoots, at Glen Miller range.

TRAP AND GUN

Tuesday — Trap and Gun shoots, every Wednesday, 6.00 p.m.; every Sunday, 10.30 a.m.

Drive A Safe Car!
BRAKE RELINE

EASTEX
Expert Installation
15.95 ALL 4 WHEELS
MOST MODELS — Chev., Pontiac, 1951-58; Ford, Meteor, 1949-59; Dodge, Plymouth, 1949-54.
BIG SAVINGS FOR OTHER CARS. For example Chev. Pontiac 1959-'65, ALL 4 WHEELS ... 16.95
Certified mechanics carefully check entire brake system — PLUS many safety extras.
CASH and CARRY BONUS COUPONS
EASY TERMS to suit your budget
CANADIAN TIRE CORP.
ASSOCIATE STORE
ONE LOCATION ONLY
348 Coleman St.
Dial 968-6701
DON JONES LTD.

almost everywhere you look today,

somebody's smoking du MAURIER

More than ever, the trend is to the satisfying flavour of du MAURIER. HERE'S THE REASON: only du MAURIER has the Millecel Super Filter. It lets no flavour go to waste. du MAURIER filters just the smoke—never tampers with the taste. Always look for the bright red pack.

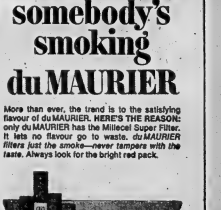

WANTED
ALTERATIONS - REPAIRS - REMODELLING
LADIES' & MEN'S CLOTHING
BY
Luigi Bressi
PROFESSIONAL TAILOR
BURKE'S OF BELLEVILLE
MEN'S WEAR
BELLEVILLE PLAZA
962-6543

GIANT DISCOUNT
CLEARANCE SALE
AL WATERSON
Rambler
LTD.
30 COLLEGE STREET WEST
BELLEVILLE
DIAL 962-9277

(Advertisement)
FALSE TEETH That Loosen Need Not Embarrass

Many wearers of false teeth have suffered real embarrassment because their plate dropped, slipped or wobbled at just the wrong time. Do not live in fear of this happening to you. Simply sprinkle a little FASTEETH, the alkaline (non-acid) powder, on your plates. Hold firm teeth more firmly, so they feel more comfortable. Helps check "denture breath". Don't be embarrassed. Get FASTEETH at drug counters everywhere.

THIS IS CLASSIFIED WANT AD BARGAIN WEEK

LOW COST CLASSIFIED ADVERTISING RATES

On ads of 20 words OR over the charge is 4 cents per word first insertion, 3 cents per word second insertion and 2 cents per word for each additional insertion.

10% Discount allowed if paid within 3 days of receipt of bill.

The monthly rate is 80c per word.

CLASSIFIED SEMI-DISPLAY ADVERTISEMENTS

Transient $1.10 per col. inch per insertion. Contract $1.00 per col. inch per insertion.

COMING EVENTS — $1.20 per insertion for 20 words or under, 4 cents per word per insertion for each word over 20.

MEMORIAL SERVICES, CARDS OF THANKS AND MEMORIAMS — $2.00 for ten count lines or under, 15 cents for each additional line.

LEGAL NOTICES, AUCTION SALES, TENDERS, MARRIAGE ANNOUNCEMENTS, ENGAGEMENTS, MEMORIAM and CARDS OF THANKS are NOT taken over the phone.

BOX NUMBERS 50c if picked up at Intelligencer office — $1.00 if replies are mailed.

— NOTE —

PLEASE READ YOUR ADVERTISEMENT

Classified advertisements are taken over the phone as a convenience. The Advertiser should read his ad the first day it appears and report errors in time for the next insertion. The Intelligencer is responsible for only ONE incorrect or omitted insertion for any advertisement AND then only to the extent of a "make good" insertion.

— DEADLINES —

CLASSIFIED WORD ADVERTISEMENTS

will be accepted until 10.30 a.m. the same day of publication with the exception of Saturdays.

SEMI-DISPLAY ADVERTISEMENTS must be in our office by 4 p.m. the day previous to publication date.

THE DEADLINE for Word Advertisements for Saturdays is 4 p.m. the previous day.

The same deadlines above apply to the cancellation of an advertisement.

IN MEMORIAMS, BIRTH NOTICES, MARRIAGES, COMING EVENTS, CARDS OF THANKS, etc., will be accepted until 11 a.m. the day of publication Monday through Friday and until 10 a.m. Saturdays.

CLASSIFIED DEPT. OFFICE HOURS

Mon. - Wed. 8:30 a.m. - 5:00 p.m.
Thurs. - Fri. 9:00 a.m. - 5:00 p.m.
Sat. 9:00 a.m. 'til 12:00 Noon
Closed Sat. Afternoons

CALL 962-9171

WANTED MALE

SALES MANAGER — and SALES REPRESENTATIVES FOR BELLEVILLE AND OTHER TOWNS

Opportunity to build career in a prestige business with one of Canada's fastest growing companies, ambitious person can earn exceptional income. Either male or female, age no barrier. All usual benefits. Complete training program. Confidential interview arranged.

WRITE BOX A-66 THE INTELLIGENCER
S20-22-24-27-29-O1-4-6-8

QUALITY CONTROL TECHNICIAN

Applicant must understand and be able to perform routine laboratory procedures.
The position requires the desire and ability to learn together with initiative and acceptance of responsibility in performance of duties. Steady salaried position with opportunity for advancement. Attractive fringe benefits. Apply in writing stating qualifications to —

Post Office Box 171 TRENTON
S16-tf

CAREER OPPORTUNITY

Leading business service organization with world wide affiliates requires a mature sales representative for local area on an exclusive arrangement.

Applicant should have a background in insurance, finance, mutual funds or proven record in commercial sales, and be willing to apply his energies from 9.30 to 4.30 five days a week after a short training period.

INCOME $7,500 to $10,000

No investment or overnight travel required. Late model car essential. For confidential interview forward resume to P.O. Box 120, Station "K" Toronto 12.
S19-3t

COUNTER MAN

Capable Of Making Deliveries Must Have Chauffeur's Licence Apply in Own Handwriting to
P.O. BOX 506 BELLEVILLE
S17-3t

SKILLED OIL BURNER SERVICE MAN

Top Pay and Fringe Benefits Apply
R. G. YATES
Esso Home Heat Service
962-4292
S20-6t

EXPERIENCED BARBER. BETTER than average position. 962-8367 S19-6t

WANTED MALE

CLASS A MECHANIC. NIGHT work, trucking firm. Fringe benefits, good wages. Apply Box A-83 The Intelligencer. S20-3t

MECHANIC APPRENTICE. APply in person to Handy Andy Store, 510 Dundas St. East. S20-3t

COMPETENT GARDENER AND handy man, part time, 962-8001. S20-6t

DRIVER FOR DELIVERY SERVICE 21 years of age or over, knowledge of city preferred. Must be bondable. Apply 314 West Collere. S20-3t

MANAGEMENT TRAINEES

SINGLE MEN 18 - 22

We Have Immediate Openings for YOUNG MEN To Train On The Job For Store Management

With Future Opportunities in Home Office and Administrative Positions.

WE OFFER —
—A 5 Year Training Program
—A Good Starting Salary
—Paid Holidays
—Free Life Insurance
—Group Life Insurance, Pension Plan and other benefits

QUALIFICATIONS —
—Leadership Ability
—Junior Matriculation or Better
—Must Be Prepared To Relocate

BOX NUMBER A-27 THE INTELLIGENCER
S20-3t

YOUNG MEN AS MANAGEMENT trainees for large Canadian theatre circuit. High school education desirable. Apply Box A-64, The Intelligencer. S14-6t

IF YOU ARE THE TYPE AND would like better than average earnings, interesting job, hard work, meeting people. Chance for advancement. If you have had some selling experience then we would like to interview you for the job of selling new and used cars, at Belleville's finest car lot. Contact W. L. Card at 968-7121. Ag22-tf

HIGH SCHOOL STUDENT WISHing extra money and short working hours, canvass for Christmas. Phone 962-8966. S14-6t

SERVICE STATION ATTENDANT. Apply E. Watkins, Trudeau Motors, Station St. S19-3t

ELECTRICIANS AND HELPERS for construction, experienced. Union wages, 962-8334. S16-6t

WANTED FEMALE

GRANNY TO MAKE HER HOME with large family all in school, but 2 year old. Weekends off if desired. Apply Box A-84, The Intelligencer. S16-6t

RELIABLE CLEANING WOMAN, one day a week, apply in person only. Pope's Steak House, 440 Dundas W. S14-6t

EARN EXTRA MONEY — SHOW Canada's finest line of Christmas cards, wraps, novelties, etc. Over 300 items. For free, beautifully illustrated catalogue, samples on approval and the fastest service. — Jeandron Greeting Card Co. Ltd., 1333 King St. E., Hamilton, Ont. Jy16-tf

HOUSEKEEPER, MUST HAVE own transportation, 962-6718 after 6:30 p.m. S13-tf

SALESLADY WANTED, FULL OR part time all benefits. Only experienced need apply. Rachael's, 313 Front St. S17-tf

HOUSEKEEPER, LIVE IN. PHONE 475-2310 Brighton. S17-6t

WAITRESS FOR DAY WORK, neat appearance. Apply Belmont Restaurant, 290 Front St. S17-3t

TYPIST RECEPTIONIST

Capable of Handling Telephones and Filing
Apply in Own Handwriting Stating Experience and Salary Requirements To
P.O. BOX 506 Belleville
S17-3t

WANTED NOW! TEENAGERS — Mothers — Grandmothers — to start at once showing luxurious Christmas cards to friends and neighbors. Earn plenty of extra cash for Christmas this easy way. No experience needed. Our catalogue does the selling for you. Over 300 items beautifully illustrated in full-color. Write today for Christmas cards on approval and free catalogue. Monarch Card Co., Dept. 2, 217 Cannon, Hamilton. S7-1m

TOP NOTCH WAITRESS MUST be neat, pleasing personality. Enjoy meeting the public, full or part time. Phone Pope's Steak House for interview. 962-3312. S16-6t

EXPERIENCED RELIABLE GIRL or woman for domestic help. No cooking, live in, 962-3729. S16-tf

WOMAN TO STAY WITH WOman, seventy-one, convalescing from broken hip. Must live in, time off arranged. No housework, prepare 2 meals daily. One other person in house, 962-8434. S14-6t

RELIABLE BABYSITTER TO look after 2-year-old child in child's own home, 962-3418 after 5. S16-6t

LADIES NEEDED TO FILL SALES position in Trenton area. With a reputable and fast growing firm. Car a must. Complete details in interview. Phone collect: Picton: 476-4532, Tuesday and Wednesday afternoons, Thursday and Friday nights. S20-3t

EXPERIENCED WAITRESS. APply in person after 5 p.m. Modern Cafe. S20-6t

GIRL OVER 18 FOR CASHIER work. Weekends, 962-2372. S20-3t

Required Immediately
EXPERIENCED HAIR STYLIST
Apply to Jan Szczerba
CONTINENTAL HAIR STYLIST
125 Foster Ave. — 968-8456
S20-6t

3 EXCEPTIONAL GIRLS, AGES 21 - 30 to train as lounge hostesses in Trenton. Earnings $70, plus weekly. Write P.O. Box 247 Belleville. S20-3t

WANTED FEMALE

GIRL FOR CHECKING IN. APply City Cleaners and Shirt Launderers, 160 E. Moira. Apply in person. S20-3t

EXPERIENCED WAITRESS, FULL or part time. Apply Paragon Restaurant, 138 Front St. S14-6t

RELIABLE WOMAN FOR GENeral housework in busy home. Live in. 962-3473 days. S17-6t

WANTED MALE OR FEMALE

OPERATING ROOM TECHNICIANS

A Three Month Course Will Commence Nov. 7, 1966

Preference Given to REGISTERED NURSING ASSISTANTS—Male or Female

Minimum Education Grade 10 or Equivalent

For details write:

Mr. J. Scholes, Reg. N., Associate Director of Nursing Administration

KINGSTON GENERAL HOSPITAL

Stuart Street, Kingston, Ont.
S17-3t

APPLE PICKERS, APPLY HARold Bonter, 962-1008. S14-6t

EVENING CANVASSERS WANTed to assist Metropolitan newspaper campaign. Good commission, 968-7663 3 - 5 p.m. S14-6t

WANTED

USED HORSE SADDLE, REAsonable, after 7 pm Walter Savage, R. R. 2 Belleville S20-tf

SMALL 1st MORTGAGE, $6,500. Good security by person steadily employed, 16 years. Apply Box A-72 The Intelligencer. S20-6t

TUDOR TO HELP 8 YEAR OLD with reading on Saturdays. Apply Box A-79 The Intelligencer. S20-6t

GOOD USED MAN'S WESTERN saddle. Apply Box A-81, The Intelligencer. S20-3t

BOAT, MOTOR AND TRAILER, have 1960 Vauxhall station wagon in good condition to trade 962-6313. S20-6t

USED PRESSURE SYSTEMS ON new Beatty or Monarch pumps. Complete stock of parts and repair service. Pringle and Cooper. D23-ev-tu-tf

METALS — STEEL — COPPER and brass. Paying 50c per lb. Copper; 40c per lb. Brass; $2. for old batteries; $16. ton for steel; $22. ton for dirty motors. Open Saturdays. 7 South Front Street, Belleville, 962-0072. Ag24-ev-w-tf

TO BUY OFFICE DESK, LARGE size. 962-8831. S19-6t

ONE YOUTH BED IN GOOD condition. Phone 968-8146. S19-6t

BY EXPERIENCED FILER. SAWS to sharpen on new Foley electric saw filer. Both hand and circular types. Chesterton Corner, 968-6735. S19-6t

CALLING ALL QUALIFIED DOLlers. Get in touch with 968-8735 for mutual advantage. S16-6t

USED TOYS AND BOOKS FOR 3 and 4 year olds, including doll carriage, crib, playhouse, furniture, sand box, etc. 962-6908. S19-3t

USED BATHROOM FIXTURES IN good condition. Call 968-9433 after 6 p.m. S19-6t

WANTED—SURGE MILKER UNIT Phone 962-6722. S19-6t

METALS, STEEL, RADIATORS, batteries, feed backs, feathers. Apply 7 South Front or 962-0072. Open Saturdays. S12-13-15-ev-m-tu-th-3m

MICROSCOPE, MEDIUM TO LOW power-for industrial use, 962-4601. S17-3t

QUEEN'S STUDENT WOULD LIKE ride to and from Kingston, Tuesdays and Thursdays. 968-6180. S16-6t

TO BUY OLD POST CARDS AND earthen jugs. A Miller, 24 Sinclair. 968-8212. S15-6t

AUTOMATIC WASHER & DRYer. Must be fairly recent models and reasonable. 962-7363. S14-6t

USED FRENCH DOOR. APPLY Box A-62 The Intelligencer. S13-tf

1" AND 2" RED OAK LUMBER. Preferably Dry. Phone 962-6430. Ag26-tf

WANTED TO BUY OLD VIOLINS. Write giving details to Box A-62 The Intelligencer. Ap18-tf

PUPPIES WANTED. WE PICK UP. Must be healthy. Reasonable. Early notification appreciated. Write details: Box 34, Bancroft, Ontario. S13-12t

EMPLOYMENT WANTED

WIL LEABYSIT SMALL CHILdren in my own home, 968-7151. S16-6t

WILL MIND ONE OR TWO CHILdren in my home while mother works. 968-5274. S15-6t

YOUNG WOMAN DESIRES EMployment preferrably in small office. Eight years experience in general office duties. Write Box A-114 The Intelligencer. S15-6t

B. F. HUBBS, INTERIOR EXTERior painting. Fully insured Free estimates, 968-8386 after 5. Ag31-1m

WILL BOARD CHILDREN, MONday - Friday, clean home and loving care. Dial direct 396-5643 before 7:30 p.m. S20-6t

REC ROOMS, CUPBOARDS, renovations, wall papering, interior and exterior painting, reasonable rates. Free estimates, 962-0302. S14-6t

ENERGETIC FARMER QUALIfied in all phases of modern agriculture and beef husbandry, seeks responsible position — references. Apply Box A-68 The Intelligencer. S16-6t

MACDONALD ROOFING AND Eavestroughing $13.50 per square, 30c per foot. 962-8133. S2-1m

WILL CARE FOR SMALL CHILD in my home East Hill area. 968-8219. S15-6t

EXPERIENCED OFFICE CLERK, bookkeeping, typing, accounts, general office work, desires position 962-2654. S15-6t

CLEAN CELLARS, YARDS, ODD jobs, hauling, clean office floors, once weekly, all year. Keep Ad. 962-3069. S14-6t

WAYNE SMIT, INTERIOR, EXterior painting. Guaranteed workmanship. Phone anytime 962-7830. S12-1m

RELIABLE RETIRED MAN WOULD like job such as watchman or caretaking, 968-6943. S17-6t

EXPERIENCED MOTHER WILL care for one or two children in her home. North end. Phone 962-2342. S17-6t

EXCELLENT CARE FOR CHILdren in my home. West end near Optical and Northern Electric. 962-6117. S14-6t

EMPLOYMENT WANTED

TYPING TO DO IN MY OWN home. References supplied, 968-6136, after 6 p.m. S15-6t

WOMAN WILL MIND ONE OR two small children in my own home, 968-7838. S14-6t

EXTERIOR AND INTERIOR painting and paper hanging, free estimates. Geert Vos, 962-6066. Ag31-1m

CARPENTRY REPAIRS, ALTERAtions. Prompt attention to small jobs. Reasonable rates. L. B. Pattison. Full time self-employed. 962-0661. Jy2-tf

ROOM AND BOARD

2 CLEAN FURNISHED ROOMS with garage, board optional, 962-9642. S19-6t

PENSIONER WANTED IN COUNtry home, close to Belleville for small board per month, 968-8439. S16-6t

CLEAN FURNISHED ROOM, EAST Hill. Bus stop. Board optional, 962-5919. S15-6t

LADY PENSIONER, MUST BE abstainer, 962-5661 or 968-7761. S14-6t

ROOM AND BOARD, HOME PRIvileges, TV, bus route. Men only, 962-4062. S14-6t

BEDROOM, ALL CONVENIENCES. Gentlemen. Ann St. 968-6063. S14-6t

ROOM WITHOUT BOARD FOR lady or girl, Yeomans St., 962-9428. S14-6t

ROOM WITH BOARD IN PRIvate home, home privileges with laundry $20. on bus stop. Young lady. 962-9010. S13-tf

ROOM WITH OR WITHOUT board, near Quinte Secondary School. Close to bus stop. Lady preferred, 968-6233 after 5. S6-tf

OLD AGE PENSIONERS, ALL INside conveniences. In Pleasant county home. Apply Marmora 472-2311. S7-1m

NICE ROOM OR ROOM AND board for neat lady. Close to Plaza, buses and Moira Secondary school. 962-8740. S6-tf

BEDSITTING ROOM, TV PRIVIleges, on bus stop, 962-4829. Ag29-tf

ACCOMMODATION WANTED

ONE OR 2 BEDROOM APARTment, parking facilities, frig. stove, prefer good residential district, 962-5432 between 9 and 5. S20-6t

WANTED, 2 BEDROOM HOME, or lower self-contained apartment, 3 adults, careful, long term tenants. Parking. Rent reasonable. Write Box A-86 The Intelligencer. S20-6t

TO LET

4 ROOM UPSTAIRS APARTment, unheated, unfurnished, reasonable, close downtown. Adults. Abstainers. 962-1318. S15-6t

MODERN, HEATED, 3 ROOM apartment, central, adults, immediate possession $65. 962-2131. S15-6t

2 BEDROOM APARTMENT, KITchen, living room and bath, adults, central, East side. Write Box A-68 The Intelligencer. S20-6t

HALF A HOUSE, SIX ROOMS, water, outside conveniences, $45. Write Box A-48 The Intelligencer. S14-6t

2 BEDROOM, SIX ROOM APARTment. Hardwood floors. All conveniences. Self-contained. Garage. Adults only. Available October 1st. 962-0967. S8-tf

ONE BEDROOM APARTMENT, Central East Hill. Ground floor. Self-Contained. Heated. 968-6043. S8-tf

DOY-MOR APARTMENTS, OPPOsite Simpson Sears, kitchen, dining room, living room, bedroom, 4 piece bath, hardwood floors. Warm in winter, 962-0697. Ag9-tf

APARTMENTS AND HOUSES TO rent. Contact Louis Yanover, Broker, 962-4148. Office 247 Dufferin. S10-1m

HALF DOUBLE BRICK HOUSE, self-contained, oil furnace. Centrally located. George St. Reasonable rent, 968-7980. S12-tf

2 BEDROOM UPPER DUPLEX furnace, heated, private entrance, good condition, Parking venetian blinds. Available immediately, 968-6183. S12-1m

THREE BEDROOM UPSTAIRS apartment. Heated. H.D. wiring. $90, 962-1964 after 5. 72 Alexander Street. Ag30-tf

HEATED ONE BEDROOM APARTment with sunporch, 962-1343. Ag29-tf

APARTMENT, 1 WEST MOIRA, $35. 968-8966. Ag10-tf

3 APARTMENTS, NICELY DECorated, self-contained monthly Rental $45. 380½ Front St. 962-1104. Ag2-tf

3 ROOM APARTMENT. CENTrally located, immediate possession, $42. monthly. Phone 968-8169. Ag30-tf

104 CANNIFTON ROAD, 3 ROOM unit $35. monthly. Apply 46 Strachan. S16-6t

FURNISHED 3 BEDROOM HOUSE, garage $85. 108 Mill St. North, Deseronto 968-8022. S16-6t

2 BEDROOM DOWNSTAIRS APARTMENT

3-piece bath, private entrance, built-in cupboards, tile floors, heat and hydro supplied. Parking for two cars and garage.

$80. MONTHLY
Apply 176 W. Moira
Available Oct. 1
S17-tf

NOW AVAILABLE—UPPER POSH heated modern apartment — 3 rooms and bath, oak and tile floors, refrigerator, stove, fireplace, hot water, off street parking, bus stop. Adjacent to store and sub Post Office. Choice location, 152 Bridge Street East, $75. per month. Also — 2 bedroom upstairs, living room and kitchen, downstairs, fully self-contained apartment. 191½ Albert St. $70. unheated per month 968-8203. S19-6t

SELF-CONTAINED APARTMENT in private home. Kitchen, living room, bedroom, bath. Heated. Newly decorated, $65. monthly. Abstainers, 968-8822, after 6 p.m. S16-6t

GROUND FLOOR FURNISHED, one bedroom apartment, heated, private entrance, centrally located. 962-8287. S15-tf

FURNISHED APARTMENT, GAS heated, hydro, parking space supplied. East Hill centrally located. Adults only. 968-6361. S14-6t

LARGE HOUSEKEEPING ROOM, Private entrance sink and cupboards. H.D. wiring, warm private bathroom and storage, 161 Albert St. S19-6t

ROOMS UNFURNISHED, UNheated. Suitable for pensioner. Abstainers only. Reasonable, 962-1318. S19-6t

FRANKFORD — BUNGALOW, 6 rooms, beautiful large kitchen, 3 bedrooms — full basement, newly decorated, about 4 years old, $80.00, lease, immediate possession. Call 398-7021. S19-3t

BRIGHT, BEDSITTING ROOM and kitchen, frig and rangette, dishes, appliances, heated. East buses, central suits, 2 ladies. 968-8375. S16-6t

TO LET

UPPER THREE ROOM APARTment, decorated. Possession Oct. 1st. 962-1227. S19-6t

NICE FURNISHED ROOMS, SUITable for nurses or teachers. Meals optional. 962-2176. S19-6t

4 ROOM HEATED UPPER APT., good locality, near bus line, 962-4176. S20-6t

ROOMS DOUBLE OR SINGLE board optional, clean and quiet. East side. Write Box A-74, The Intelligencer. S20-6t

3 BEDROOM APT. IN MODERN duplex, $115. East End. Available Oct. 1, 962-1969. S20-6t

4 BEDROOM HOUSE, 243 NORTH Front. Reasonable rent. Apply at 243 North Front. S20-6t

EAST HILL, UPPER DUPLEX, 4 rooms and bath, heated, with garage, possession October 1st. West Hill, one upper, 3 rooms and bath, heated, immediate possession. Phone Goodman's Store for Men. 968-6940 before 5.30 p.m. S20-3t

2 BEDROOM BUNGALOW, DINing room, living room, kitchen, bath, attached garage, sunporch. Available Oct. 1, monthly $75. 968-0269. S20-6t

UPSTAIRS APARTMENT, SEParate entrance, heat, light and water, $75. monthly, Phone 962-4095. S20-tf

2 ROOM HEATED APARTMENT, tile floors, private bath, 962-1979. S14-6t

2 BEDROOM APARTMENT, WEST Hill. Modern, self-contained, heated, 396-5010. S19-6t

2 BEDROOM UPSTAIRS APARTment, self-contained, $90. a month, 962-5446. My30-tf

2 BEDROOM APARTMENT — downtown location, heated with automatic dryer, 962-0882. S12-tf

3 ROOM FULLY FURNISHED, heated apartment, drapes, venetian blinds, rugs, cupboards, separate entrance. Parking. Apply 119 Dundas West. S17-6t

3 BEDROOM BUNGALOW, NEAR Moira Secondary School. $130. monthly. Possession Nov 20th. 968-8396. S17-3t

APARTMENT, UPSTAIRS, 4 rooms, large bathroom, newly decorated, heat and water supplied, private entrance, West Hill, Adults, 968-7634. S17-3t

THREE ROOM UPSTAIRS APARTment or bedsitting room. Frig., stove, heated, hydro. Three-piece bath. 962-7086 after 6. S17-6t

3 ROOM APT. (1 BEDROOM), 3-piece bath, private entrance, nice yard, immediate possession, close to Northern, 962-6630. S16-6t

MODERN 2 BEDROOM HOUSE, R. R. 3, Trenton, 392-7384. S16-6t

ONE BEDROOM FURNISHED apartment, Newly renovated. Centrally located. Heat and hydro supplied. Parking facilities $65. monthly. Ideal for bachelor. 962-7362. S8-tf

HEATED, UPPER DUPLEX. 2 bedrooms, large living room. Good location. 962-3961. S3-tf

STORAGE SPACE

1800 TO 3600 FT.
NEAR C.N.R. STATION
962-8120
Ag26-6t

1 BEDROOM, HEATED APARTment, $30. One child acceptable, 962-0004. S14-6t

UPPER 2 BEDROOM APARTment, heated, all conveniences. West Bridge. 962-4839. S14-6t

5 ROOM HOUSE, 3 BEDROOM hot and cold water, heavy duty wiring, immediate possession. Apply at 168 Bleecker. S14-6t

GARAGE, SUITABLE FOR CAR or boat, 96 Victoria Ave. Phone 968-6306. S14-6t

6 ROOM HOUSE — 968-5043. S15-6t

THREE ROOM WINTERIZED COTtage on Cannifton Road, $30. monthly, 962-6801. S13-6t

HEATED, UNFURNISHED APARTment. One bedroom, kitchen, bathroom, living room, stove, frig. On George St. $75. 968-7214. S15-6t

COTTAGES FOR SALE

AT OAK LAKE, LARGE THREE bedroom cottage. Cedar log siding recently rebuilt. Nicely decorated with bath and complete water system with dock and sun deck. Apply Box A-70 The Intelligencer. S19-6t

NEW LARGE 3 BEDROOM COTtage, 30 x 30, B.C. cedar siding. Lake Skootamatta, hydro, private road, stove and frig. $4,400. 962-5604. S14-6t

COTTAGES TO LET

ONE AND TWO BEDROOM, FURnished, insulated, housekeeping cottages, with inside conveniences, Archery, boats, fishing, swimming. Rednersville Road, Bay of Quinte, 962-8362 My-18-tf

FOR SALE

SHOT GUNS — ALL POPULAR models, Remington, Ithica, Winchester, Stevens, Mossberg-Cooey, etc. Priced from $29.95. No money down on Booth's own budget terms. Booth Radio TV Ltd., 170 Front St., opposite city hall. S30-4t

GOOD SELECTION OF NEW AND reconditioned pianos. Priced from $95. up. Hitchon Radio, 340 Front Street. Ag24-tf

OUTBOARD MOTOR SERVICE

Service and Parts for All Makes and Models
Work Done by Factory Trained Men
Estimates Will Be Given
BELLEVILLE AUTO ELECTRIC LTD.
(Air Cooled Engine Division)
84 Grier St. — 968-6444
Jy26-ev-tu-f-tf

TV Towers, Rotors

And Antenna, New and Used Sales and Service
ALL WORK GUARANTEED
Free Estimates at No Obligation
Terms Can Be Arranged
Radio Equipped
CALL
R. R. 2 Belleville

Quinte Antenna Service
962-8509
Owned and Operated by Bill Bowler
F1-ev-tu-th-f-tf

½ PRICE ON FISHING TACKLE for balance of week. Stephen Licence Ltd., 290 Front St. S20-4t

FOR SALE

HUNTING CLOTHING — FAMous Woods brand coats, vests, pants, parkas, etc. Hunting boots by Greb. Hip and waist high waders. Buy on Booth's own budget plan with no money down. Booth Radio and TV Ltd. 170 Front St. S30-4t

LLOYD STROLLERS — END OF season special 20% off. Stephen Licence Ltd., 290 Front St. S20-4t

SMALL FIRST MORTGAGE bearing high rate interest. Box A-83 The Intelligencer. S14-6t

HONEY, WHITE, IN CUSTOMER'S container, 25c per lb. W. P. Marvin, Wellington, Ont. S14-6t

GENDRON BABY CARRIAGE, metal boat bottom, wooden baby basket. 962-7123. S14-6t

21-INCH CONSOLE TV. SUITable for rec room. Reasonable. Phone 962-6054 after 5. S14-6t

DEEP FREEZE, WOOD AND COAL stove, restaurant grill, portable TV, 2 wheel trailer, 962-0949. S14-6t

32 BASS HOHNER STUDENT piano, accordion with 3 stops, case and music stand, used very little, $95. 392-1323 Trenton. S14-6t

HONDA CLEARANCE — SAVE up to $100. Layaway till spring. Hurry, limited quantity. Booth Radio and TV Ltd., 170 Front St. Opposite City Hall. S30-4t

FOLDING PLAYPEN, SCREEN-baby bed, 968-6806. S14-6t

SWEET CORN, 3 DOZ. FOR $1. Excellent for freezing or canning, 968-7079, call evenings. S14-6t

TWO PINK 3-WAY SNOW SUITS, blazer, size 4. Crib. 962-7316. S14-6t

FORGE BOX AND WAGON. Phone 396-3718 Stirling. S14-6t

CONROY OIL BURNER AND CONtrols. Suitable for large or small furnace $45. 170 Dufferin Avenue. S14-6t

ONE PAIR NURSERY DRAPES. Phone 968-6073. S14-6t

1 LARGE OIL BURNER WITH blower, $25. 2 700 x 15 tires, mounted on Buick wheels, 962-8061. S14-6t

FINDLAY ELECTRIC 4-BURNER range. Brand new. Infinite heat switches, $99.95 with approved trade. Buy on Booth's own budget terms. No money down. Booth Radio and TV Ltd., 170 Front St., opposite city hall. S30-6t

20-FT. TV AERIAL, ROTOR, ETC. One living room rug, living room drapes, 7 widths Call 968-9980. S10-tf

ENCYCLOPEDIA BRITANNICA, recent edition, bookcase, $350. Box A-41 The Intelligencer. S10-12t

CITY WATER, 1,000 GALLONS. Prompt delivery. John Huffman. 962-3472. S3-1m

FREEZER OWNERS, TOP QUALity beef wrapped in sanitary polyethelene, city inspected. Free delivery, Belleville and Trenton. Weymark's Meat Market. Payment Plan Available. 962-7020. Mr7-tf

MINSHELL ELECTRIC ORGAN, blonde model, 2 keyboards and pedals, external bass reflex speaker. After 5 p.m. phone 968-6010. S15-6t

GIRLS' WINTER COATS, FALL coats, jackets, dresses, skirts, sizes 8 - 12. Like new, 968-6884. S15-6t

RADIO-PHONO COMBINATION, portable. Excellent working condition. Two-tone carrying case. No Money Down On Booth's own budget plan. Booth Radio and TV, 170 Front St., opposite city hall. S30-4t

BABY CARRIAGE, LOUNGE, swings, all in good condition, $15. 962-5728. S15-6t

BOYS' CLOTHES, SWEATER, JACkets, sport coat, two Deacon suburban coats, size 10 - 18. 968-6161, 9 a.m. 5.30. S15-6t

DEFROSTOMATIC REFRIGERAtor, like new, $135. Frigidaire, excellent condition $30. 962-1519. S15-6t

CHESTERFIELD WITH MATCHing chair, also 2 odd chairs, 962-3106. S15-6t

PHILLIPS TAPE RECORDER 300, 2 years old, new condition. Phone between 7 and 9 p.m. 962-0280. S14-6t

PROJECTORS — FAMOUS MAKE automatic slide projector, Mfgrs. Sug. list $100. Special $39.95. Buy on Booth Own Budget Plan with no money down. Booth Radio and TV Ltd., 170 Front St. Belleville. S30-4t

3 TABLES 36" X 36" (WOODEN); 7 bar stools, orange leather, 30" high. One exhaust fan and motor all connections; one galvanized canopy and pipes; 6 patio chairs. Apply 61 North Front St. S14-6t

CLIP THIS AD — SCISSORS knives, saws, other cutting tools sharpened, 28 Purdy St. S14-6t

NEW WEDDING GOWN, SIZE 10, floor length, latest style. One 13" Zildjian. One 20" crash cymbal. Call 962-4835 after 5:30. S14-6t

FINDLAY SPACE HEATER WITH fan, $40. Champion oak parlor stove, make an offer; milking machine; cream separator, 962-3314. S14-6t

POOL TABLES — FACTORY seconds, complete with English snooker balls and 2 cues; cue rest and ball rack; huge reductions. Layaway now for Christmas. No money Down on Booth's own budget plan. Booth Radio & TV, Ltd., 170 Front St., opposite city hall. S20-4t

125 HEREFORD AND DURHAM stock calves and 1½ years old stocker steers and heifer. Sale Wed. only, Sept. 21. George A. McGowen. 778-2213, Havelock. S14-6t

PIANOS FOR SALE — WE SELL and buy new and used pianos and organs. Stock on hand. Terms arranged. Call McAvoy's 338-2110, Maynooth. Ont. N13-tf

SMALL ADMIRAL TV, $30.00 OR best offer. Phone 392-2368, A-1 condition. S15-6t

ELECTRIC GUITAR — $29.95 — Spanish guitar $16.95. Similar low prices on all music instruments. Buy with no money down on Booth's own budet plan. Booth Radio & TV Ltd., 170 Front St., opposite city hall. S30-4t

CLEARANCE ON ALL LAWN MOWERS AND TILLERS

Self-Propelled 18-Inch Lawn Flight Reel Type 2 H.P. 4 Cycle. Reg. $117.00 to clear at $88.00

Uniroyal Centres
14 BRIDGE ST. W.
PHONE 968-5575 or 968-5576
S14-tf

PARTS FOR '48 WILLYS JEEP. Phone 962-4733. S20-6t

TAPE RECORDER — MINIATURE size, excellent reproduction. Ideal for notes, etc. Pocket sized. Only $29.95. Buy on Booth's own budget plan. No money down. Booth's Radio & TV Ltd., 170 Front St., Opposite city hall. S30-4t

FOR SALE

LIQUIDATION OF QUALITY CHESTERFIELDS

Built-Rite Chesterfield and Chair. You must see this 2-seater chesterfield and matching chair to appreciate its comfort and rugged construction. The hard wearing cover is available in gold, chocolate or russet. An ideal buy for the thrifty shopper Compare at $190 NOW $99

Chesterfield & Matching Chair, by Beverley. Latest style with narrow arm and walnut trim. Ruggedly constructed with base trim and centre leg. Attached pillow back filled with comfortable shredded foam and covered in expensive nylon. Compare at $290. NOW .... $186.

Luxurious Curved Sectional Suite. New slim style arm in genuine walnut, high grade nylon cover in choice of colors. All foam filled cushions with reversible zippered cushions. Built-in lazy susan with attractive lamp table Compare at $550. NOW .... $399.

Monarch Upholstering 2-Seater Chesterfield and Chair. Well made by years of service, this 5½ suite has the new slim arms with foam filled cushions and back. Charcoal brown with striped cushions. An attractive buy for the new homemaker. Compare at $269. NOW .... $139.

If You Are Thinking Of Buying A Chesterfield, Don't Buy Anywhere Until You Check Ireland's Quality and Low, Low Prices.

IRELAND'S

LOW OVERHEAD LOCATION
380 FRONT ST.
(Just South Of Upper Bridge)
962-3401

UNUSUAL TRADE IN'S ON COLOR TV

—RCA 23-Inch TV, Radio A.M.-F.M., Stereo. Solid state combination with sliding doors. Still in original packing. Satin walnut finish. New guaranty throughout. Was $795. NOW .... $545.

—Admiral 23-Inch TV, Radio A.M.-F.M., F.M. Stereo. Solid state combination. Just like new. Used only few weeks. Satin walnut finish. New guaranty throughout. Was $595. NOW .... $390.

—Dumont 23-Inch TV, Radio A.M.-F.M., F.M. Stereo combination, walnut finish. Gerrard changer, diamond stylus, used only few months. Cannot be told from new. New guaranty throughout.
NOW .... $369.

IRELAND'S

LOW OVERHEAD LOCATION
380 FRONT STREET
962-3401

OX POINT ANTIQUE

264 COLEMAN ST. Belleville

ALL ANTIQUES ITEMS BOUGHT AND SOLD

Call: RAY BRADSHAW
962-5934
S17-30

WHEEL ALIGNMENT

MOST POPULAR CARS $7.95

UNIROYAL TIRE STORES
14 BRIDGE STREET WEST
968-5575
Jy1-ev-tu-th-tf

SERVICE SPECIALS

LUBRICATION — 99c
BRAKE ADJUSTMENT 99c
WINTER TIRE CHANGE OVER — 99c
Charge It — Instant Credit

HANDY ANDY SERVICE CENTRE

510 DUNDAS ST. EAST
Telephone 962-5339
Next To Woodland Cleaners
S20-3t

FURNITURE SALE, BEDROOM suites and mattresses, continental beds, chesterfield suites, coffee and end tables, lamps, rugs, stereo combinations, dining room suites, kitchen suites, stoves, frigs, washers, student desks, sewing machines, etc. We take trades — Open daily 9 a.m. - 9 p.m. Belleville Furniture and Auction Barn, 389 Dundas St. E. 962-7123. Ag24-1m

BORG JACKET, SIZE 16, 1 double knit dress, size 14, child's small tricycle, 962-3962. S17-6t

FOR SALE

BRUCE MAY HOME IMPROVEMENTS

Aluminum — WINDOWS DOORS AWNINGS RAILING SIDING

Free Estimates — — Terms To Suit

968-6080 — Kingston Rd.

SILEX — HANDY HOT PORTable electric washing machine, Ideal for apartment use, 962-6300. S19-6t

MOFFAT GAS RANGE, GOOD condition. Reasonable, 962-3200. S19-6t

PEARS FOR GUARANTEED SATisfaction, buy from Hillier's Market Stand, Thursday and Saturday. Belleville's finest produce centre where you can save money. S7-12t

BULLDOZER TD9, 10 FOOT blade, good condition. Trenton, 392-6377 after 6.30 p.m. S14-6t

STUDIO COUCH, COLOR WINE, Connor washer, both in good condition, Call Thurlow 477-1392.

McCLARY AUTOMATIC 3-BURNer oil stove with oven, like new, for cottages or cabins, 962-6067. S20-6t

OIL DRUMS — 962-6632. S20-6t

SINGER ELECTRIC SEWING machine, console model, all attachments $75. Apply E. Stile, Foxboro. S20-6t

Westinghouse quality. No Money down on Booth's own budget plan. Buy it for only $124.88. Booth's Radio & TV Ltd., 170 Front St. — Opposite city hall. S30-4t

BRIGGS AND STRATTON 4-cycle, 3 h.p. engine, $30. Safeguard check writer $60.; New Cooey shotgun, 20-gauge, single $23.; 30-30 rifle $30.; New cycle lawnmower $35.; Space heater $25.; new guitar $21.; Male beagle, 2 years old with papers $45. — 962-6080. S14-6t

BUDGIE BIRDS, 962-4792. S14-6t

REGISTERED POLLED HEREford yearland heifers. Contact Frank Ellis, Highway 33, Bath, Ont. S14-6t

REFRIGERATOR, 11 CUBIC FOOT push-button defrost $83. Home barbers set $6. High chair $3. 962-8473. S14-6t

WEDDING DRESS, SIZE 12, worn once, Call 962-8100 after 5.30. S14-6t

TEENAGE SKIN PROBLEMS solved with Bonnie Belle 1006 lotion at Lattimer's. Ag25-tf

CITY WATER, 1,000 GALLONS Prompt delivery, John Huffman. 962-3473. Jn2-tf

CURSON'S NEW AND USED clothing. Army boots and shoes. 73 Dundas St. E. Ap5-tf

3-YEAR-OLD WELSH PONY. $100. Can be seen Tom Brennan's place 1 mile west of Roslin or phone Tweed 478-5504. S16-6t

KENMORE FOUR-BURNER ELECtric range, almost new, 962-74[illegible] after 3. S16-6t

TO MAKE TEETH SHADES whiter, far brighter, use DK tooth whitener. Only 98c at Lattimer's. S2-1m

NORGE SPACE HEATER, 200-gallon tank. Pipes and carpentry gal. tank. Pipes and copper tubing. $30. 968-6309. S16-6t

5 X 7 MOUNTED COLOR PORtrait, family or children. Only $3.95. No camera charge. Princess Portraits, 968-6906. Ag27-tf

MACHINE FOR WASHING WALLS good condition, 962-7327. S17-6t

OR TRADE, COLONIAL RED maple davenport and rocking chair, wing chair and end tables, 962-0063. S17-6t

BARBIE DOLL CLOTHES, MADE and sold, very reasonable. Perfect Christmas gift but order now. 962-5362. S17-6t

WHITE HAND CROCHET BED spread, brand new with underspread $100. 962-0306. S17-6t

BOY'S NAVY BLAZER, 16, GIRL'S winter coat, pile lined, 6-8. Girl's vinyl coat, pile lined, 6-8 girl's raincoat, 4 - 6. Electric range 968-6330. S16-6t

LARGE CRIB, DUO-THERM OIL burner, medium size with blower. Mary Maxim sweater, size 14-16. Horse pattern. All good condition. Tweed 478-6353. S16-6t

ONE McCLARY OIL FURNACE, complete with 200-gallon fuel tank, 962-0664. S16-6t

STORM WINDOWS, WOOD 40" X 33" WITH HALF SCREENS. Phone 968-5007. S16-6t

KITCHEN SUITE, CHROME. Single bed. Extra kitchen table, all in good condition, 968-6248 five to six-thirty p.m. S16-6t

2 WAY RADIOS, BUSINESS OR pleasure. 2 demonstrators, 2 used models for mobile or based applications, also antennas. Ed Strom, Frankford. S15-6t

GIRL'S FALL BEIGE COAT, zip-in lining size 14 years. Like new. 968-8276. S15-6t

FRIG AND STOVE, CHEAP FOR quick sale. 962-3529 after 6. S15-6t

RADIO, REPAIR EQUIPMENT. One model 1050 eico battery, elevator and charger. One model LG1 Heathkit signal generator. One model C-3 Heathkit condensor checker. 962-4063. S16-6t

STUDIO COUCH IN GOOD CONdition, 968-9943. S14-6t

ONE WINTER COAT, GREEN fur collar, size 14 — $25. Boy's jacket, brown, size 14 — $1[illegible] After five 962-6267. S16-6t

1963 HONDA 90. GOOD CONdition, $200. Phone 962-8008, After 6 p.m. S16-6t

TORRID HEAT OIL BURNER, complete with controls, 200 gal. oil storage tank, 30-gal insulated hot water tank complete with thermostat and elements. 962-3887. S16-6t

DRY STOVE WOOD, STOVE length. Rough lumber and scantling, nails, two tires and tubes, 968-6880. S16-6t

C.B. 2-WAY RADIO $30. CONsole automatic record player $25. 22 rifle $20. 12-gauge shot gun $13. 45 rpm record player $10. — 962-3244. S19-6t

WHITE BABY CARRIAGE, LLOYD 6-way $25. Like new, 968-9031. S19-6t

6 ADS FOR THE PRICE OF 3...JUST CALL 962-9171 TODAY!

FOR SALE

3 MATCHING SOLID WALNUT bookcases, 1 television 3-speed record player, various household items 962-2451. 2-9-tf

TOMATOES FOR CANNING $5 a bushel for eating $6 a basket. Corn 60c a dozen, also for freezing. Cucumbers priced according to size. Apples for sale. Corn first time. Melons if not Tuesday or Friday evenings phone 962-2322. S-19-tfc

WEDDING GOWN, FLOOR length, of silk and nylon organza satin, size eleven - twelve. Also matching hat, veil, bouquet, pearl crown. 962-3246. S-19-tfc

BOAT TRAILER AND 25 H.P. Johnson motor. Phone 962-2451 George Bisnett, Belleville. S-19-tfc

CHESTERFIELD, REVERSIBLE cushions. For sale or trade. Chevelle or Camaro with standard motor. 962-3223. S-19-tfc

SEWING MACHINE GAS FIRED, $65. Propane gas stove, $15. 962-2776. S-19-tfc

ELECTRIC GUITAR AND AMPLIfier with case. 962-4666. S-20-tfc

"G" CLASS HYDRO AND MOtor, fully equipped. Picton 476-3113. S-20-tfc

BLUE CHIPPEWA DRESS SIZE twelve, new leather heeled shoes. Phone 962-0494. S-20-tfc

4 TYRES, USED, 7.50 X 14 — 962-2926. S-20-tfc

BOYS' SUIT 8 TO 10, NEW condition, $5.00. Mechanics tool box, $5.00. 962-4666. S-20-tfc

FERGUSON DIESEL 35 TRACTOR good condition, guaranty if asked for $2 a day. Also Ferguson 3 P. to 6 P. plough. 962-4666. S-20-tfc

STORM WINDOWS WITH SCREening panels. Also screens. Suitable for most homes. 962-2451. S-20-tfc

300-GAL. OIL TANK — 962-3281. S-20-tfc

GERLF C.C.M. BICYCLE, $25, good condition. 962-1996. S-20-tfc

BROWNSTONE ELECTRIC 12-gauge shot gun. Remington rifle, 30-30 pump action. 962-4666. S-20-21

KENMORE WRINGER WASHER with timer. 30-Mai range. Threepiece bedroom suite. Sewing and mattress. 30-inch electric range. 962-3156. S-20-tfc

'64 HONDA 150 CC TWO CYLIder motorcycle in excellent condition. 962-3973. S-20-tfc

TRAILER, CANADIAN FOX STOCK, outdoor sofa. Oak camelback, 962-3013. S-20-tfc

PIANO — JOHN ROPER AND Company — lovely mahogany case and tuned, very reasonable. 962-2940. S-20-tfc

SPALDING GOLF CLUBS— ONLY $30.00. 1/3 off. Phone 962-3246 then Lacrosse Ltd., 399 Front St., Belleville. S-20-tfc

KELVINATOR WHITE AUTOMAtic washer, refrigerator, 2 kitchen cabinets, 2 metal beds, 2 springs and mattresses, Morfit sideboard. 962-2451. 962-1979. S-20-tfc

TWO SNOW TIRES 600 X 13 tubeless, Apply 45 E. College St. Apt. 3. S-20-tfc

CARRIAGE AND JUMPING chair. 110, 962-4241. S-20-tfc

13½, AND 9-INCH DOLL clothes, well made, reasonable. Chose and lay-away for Christmas from ready assortment. Deposit will hold. 962-2940. S-20-tfc

CROSLEY SHELVADOR REFRIGerator, 10 cubic feet, 2 years old, with instruction book, like new, rust yellow burning bar. 968-3711. S-20-tfc

BOWLING SHIRTS AND CRESTing, for your team or league. Sheplen Lacrosse Ltd., Front St. Belleville. 962-2940. S-20-C-11-13

MODERN DARBY FRIG, GOOD condition, $50.00. Phone 962-7841. S-20-tfc

BABY CARRIAGE, AND CHAIR of rocking horse and high-chair. Bargain, both for $7.00. S-20-tfc

AUTO

'64 CHRYSLER NEW YORKER, power steering and brakes, electric windows, air conditioned, windshield, transistor radio, other features, 962-4241. S-19-tfc

'64 COMET CONVERTIBLE, 6 cylinder, in first class condition. Must be seen to be appreciated. Approx. $850. 962-2451. S-19-tfc

'67 PONTIAC, EXCELLENT condition, worksite sold. 962-2737. S-14-tfc

1963 FALCON 2-DOOR, standard sedan, 3-door transmission, 6 cylinder, good condition after 5. 962-3532. S-14-21

'64 PONTIAC STRATO-CHIEF radio, Good motor. Body fair. Inspection 323-3670 after 4 p.m. S-14-tfc

'63 CHEV. 6 CYLINDER MOTOR, sidemesh transmission. Good. Low mileage. 962-1073. S-14-tfc

'63 CHEVY STATION WAGON. Clear, car body and radiator. Metallic and dual exhaust. S-13-tfc

'59 PLYMOUTH FURY, standard, radio. A-1 condition. 962-9275 or 962-2531. S-14-tfc

CAR FOR CAR

Our Spic and Span Used Cars are better and the prices are lower; come in and see for yourself.

1965 DODGE $2195
4-door sedan, automatic, like new. Licence J63990.

1961 VAJLIANT hard top 170?5. Top model, automatic, wheel covers, new tires, Lic. J50147.

1961 FALCON $1095
Station Wagon. Deluxe model, automatic, radio, heater, power steer, seat belts, mirror, snow tires. Lic. 14322.

VADER'S

North Front at College St.
962-1449

S-20-22-24

1959 DODGE

REGENT
2-Door, 8 Cylinder
Standard
$175.00
OR BEST OFFER
962-6418
S-12-tfc

'69 CHEV. 383, AUTOMATIC, CUSTom radio, electromatic clock, rubber. Best offer, 968-7455. S-13-tfc

AUTO

1958 OLDSMOBILE 88, 394W valve 300 horsepower and brakes power, call anytime, 15A Everett S-20-tfc

'67 LINCOLN CONVERTIBLE, 460 motor. Complete motor job has been done. New top, new tires, best offer. 962-7130. S-20-tfc

'63 FORD THUNDERBIRD, FAIRlane double kernel curburator in fair condition, 2 mounted snow tires. 962-5947 after 6. S-20-tfc

MUST SELL BEFORE OCTOBER. '59 Buick Invicta hard top. 968-7455 after 6 p.m. S-20-tfc

'58 M.G. SEDAN, BEST OFFER. Can be seen at 115 Chestnut. S-20-21

'65 VALIANT, V-8 AUTOMATIC, Custom 200, push button radio, 962-4241. S-20-tfc

'58 BUICK 4-DOOR, MOTOR IN good condition, body in fair condition $175. 962-7446. S-20-21

'64 CORVAIR MONZA, AUTOMAtic, radio, white walls one owner — 962-4139. S-20-tfc

'64 GOLD GALAXIE, 6000-LB motor, radio, discs. A one condition. Phone 962-2451. S-20-tfc

'59 RAMBLER V-8 STATION WAGon, Excellent Dominion Rexpa tires, radio, heater, new battery. 962-3973. S-20-tfc

'60 OLDS SEDAN, RADIO, 650 or best offer. 968-6791 after 5. S-20-tfc

'63 CHEVY, 6 CYLINDER, 3-SPEED hard top, body in excellent shape, new paint, new tires, new seat, all new white wall tires, radio. Phone evenings 962-7130. S-20-tfc

'64 VOLKSWAGEN 1500 T.S. Station wagon, $1295, or best offer. 2-9-10 after 5 p.m. S-20-tfc

'64 PLYMOUTH 1M SUNNINGdale convertible, 383 motor, automatic power steering, radio, heater, 962-4241. S-20-tfc

WRECKING '57 FORD, 292 after 5. parts for sale. 962-2531. S-20-tfc

'67 WILLYS JEEP, FOUR-WHEEL drive, 6 cyl. 4 speed, reverse motor, Trenton 393-3273, after 5 p.m. S-20-tfc

'54 CHEV. DELUXE SEDAN — Lic. 96082A.
To Be Sold At Estate
Highest writen offer accepted up to 12 noon, Friday, October 3rd, 1969. Morris Motors, Ltd., Belleville, North. Offers to be placed in sealed envelopes addressed to the attention of the manager. S-15-21

'61 AUSTIN WAGON ALL NEW motor, 4-speed, radio, heater, new tires, excellent condition. Installed for Sterling. S-18-tfc

'57 PONTIAC HARD TOP, standard, 8 cyl., new tires, engine, 265 cubic inch, V-8, overhauled 2 years ago, new battery, one thousand miles ago, $45. 962-2531 after 5 p.m. weekdays. S-20-tfc

'59 DODGE ROYAL EXTRA clean, 6 cylinder, automatic, radio, privately owned. 962-6338 after 5 p.m. S-20-tfc

SALE OR TRADE, '58 MONTclair, hard top, metal and body. Sell for $295. or trade for car under car of equal value. Will be cheaper to run. 962-3973. S-16-21

'67 PONTIAC, AUTOMATIC, 6 cylinder, radio, one owner. 962-6677 after 5. S-16-tfc

'61 CHEV PICK-UP TRUCK, with 1963 motor, 6-cylinder, mission and rear end, new battery new brakes and new paint job. Good motor. 350 x 13 tires good shape $350 or best offer. S-16-tfc

'53 FORD COUPE, $75.00 ON best offer. Phone 962-2451 after 5 p.m. S-16-tfc

'67 DATTA, GOOD CHEAP SEDAN car, 962-1435 S-16-21

'63 CHEVROLET 4-DOOR SEDAN, power steering, brakes, radio, 6-cylinder motor. Phone 962-3981. S-16-tfc

'63 RAMBLER AMERICAN, SEdan,6 cyl. Automatic, 4 new tires, offer. 962-1791. S-16-21

'65 RAMBLER AUTOMATIC 6 cyl. Body and motor in good condition. 962-6378. S-16-tfc

'67 MONARCH MOTOR, COMsletely overhauled, standard transmission. 962-2234. S-16-21

'67 STUDEBAKER STATION WAGon. Good condition, one owner, $1600. 962-2683. S-16-tfc

'64 HALF-TON PICK-UP, FORD. Phone 962-2451. S-16-tfc

'63 FORD FAIRLANE 500. 2-Door hardtop, 6-cylinder, good condition. 943-3424. S-16-tfc

Buy Here —
NORTHTOWN MOTORS
3 1/2 Miles — Belleville
Bargains In Good Cars
NO MONEY DOWN
$3.00 AND UP PER WEEK
S-16-21

'63 VOLKSWAGEN SPORTS, 4-speed hard top, V-8, automatic, power steering, power service, radio and seat belts, beautiful condition. 962-2451. S-16-tfc

'63 CHEV. 1½-TON WITH wheel drive. General camper body, 6-cylinder motor, 4-speed transmission. S-16-tfc

'63 MERCURY CUSTOM, POWer steering, brakes, 6-cylinder, 390 cubic inch engine, new paint job and tires A-1 condition. 962-3115. S-17-tfc

'63 VOLKSWAGEN 1500 STATION wagon, Good condition with extra set of tires A-1 condition. 962-3115. S-17-tfc

'59 MERCURY ECONO-LINE 6 cyl. very good condition, rustproofed. 962-3115. S-17-tfc

'54 VOLKSWAGEN, $100. PHONE 962-2531. S-17-tfc

REAL ESTATE FOR SALE

CHOICE — LOCATION

We are pleased to offer you this home, in a most desirable area, large living room with fireplace, dining room, kitchen, three bedrooms, bathroom, recreation room and work area plus electric space, heating, well treed lot, with oversized bedrooms and 4-piece bath with vanity and tile floor throughout. The basement is completely finished, panelled and tiled with underfoot ceramic floor tiles. Attached garage, landscaped lot. Truly a fine home.
We invite your inspection, do call.

962-9279
TOM
DUTTON
REAL ESTATE
25 Campbell Street

PRIVATE SALE
ATTRACTIVE 5 BEDROOM BUNGALOW

Large living room including new building 20 x 24 Suitable for storage, small business or garage.
191 NORTH PARK ST.
Owner Will Take 1st Mortgage
962-7363 — After 5 p.m.
S-17-2tf

REAL ESTATE FOR SALE

W. J.
McCormick
Realty Ltd.
Multiple Listing Service
EAST HILL

Very attractive brick home including name, large living room, modern kitchen, 3 bedrooms, 4-piece bathroom. Full basement, breezeway and carport. Located on a quiet crescent close to shopping, schools and churches. Asking price $18,900.00.

OAK LAKE

8 room waterfront cottage on a treed lot with 2 bedrooms. Nice bright cottage with sun porch overlooking lake. Electric heating, combination, 3-piece bathroom, and level lot. Priced to sell, $7,900.00.

FARM

125 acre farm with 117 acres of extra good land. Sand loam 30 x 60 with 30 x 40L. Tie up for 30 cattle. 2 box stalls, water at pressure through the stable. Good brick house. Priced at $23,900.

89 STATION STREET
PHONE 962-2317
OFFICE: TEL. 9 P.M.

RETIREMENT

Home on West Hill, compact 3 bedroom bungalow and garage, 4-piece bathroom, fireplace in lovely bedroom, 3-piece bath, tile floors, lovely well treed lot, close to bus, only $12,900. Balance as low as $80.00 monthly.

CHARLES STREET

4 bedroom brick home, living room, dining room, modern kitchen, full basement with hot water heating system, home in excellent condition, close to everything. Asking only $15,900. Call Mrs. Gerry Kirkland 962-2451.

NEW BRICK

3 bedroom side level in Foxton Park, attached garage, family kitchen with extra area, factory built, combination, Recreation room, a fine custom built home with many extras, 1½ baths, and many other features. Full basement. This home is ready for occupancy. Call Mrs. Gerry Kirkland at 9 a.m. to morrow. Call your JOYCE MAN!

GERALD
JOYCE
REALTY LIMITED
374 FRONT ST.
PHONE 962-2451
OPEN EVENINGS UNTIL 9:00

Fox and Fox
REAL ESTATE BROKERS

Thinking of building a new home, we have available lots for sale on Elvira Gardens, North Park Street West of Belleville, North Park of Belleville, Shannonville, Foxboro and in Thurlow Second Concession County. Give us a call.

Lovely clay brick bungalow, large living room, 3 bedrooms, modern dining-room, fireplace, 3-four piece baths, two bathrooms, attached garage, fully landscaped, close to schools.

$6,000.00 — 33 acres, 3 bedroom bungalow siding house, near Frankford.

$11,500.00 — 100 acre farm, 8 room house, 2 barns, 2 steel silo buildings, 2 wells and farm pond. Six miles from city.

Lot — with cement foundation ordered to sell — Make an offer. Terms.

WANTED — House trailer as part payment on store with living quarters. Call for details.

187 NORTH FRONT STREET
962-2744 & 962-3262

C. D.
CROSBY
INSURANCE & REAL ESTATE
LIMITED
43 BRIDGE ST. EAST.
DIAL 962-6411
Belleville, Ontario

HOUSE WITH INCOME

Two bedroom bungalow with a spacious basement apartment. This home is in A-1 condition throughout, features brick and stone exterior, has lawn and flower gardens on a quiet street in the East end. $14,900.

SIX APARTMENTS

A real money maker in the Central East Hill area. New Home. $13,900.00, ✓

$500. DOWN

Three bedroom frame home north central. Must be home for a family man.

— Evenings Call —
TED SAUNDERS 962-1138
LES LENNOX 962-6677
S-20-tfc

— PRIVATE SALE —
3 bedroom split level, East Hill. Finished rec room, large lot. Carries for $26. per month. 6% mortgage. Low down payment.
962-6855
S-20-tfc

190 ACRES, 30 MILES FROM Belleville, land on both sides of river for sale. Part flats and part stream, ideal for summer resort or cottages. 962-6511.
S-17-tfc

REAL ESTATE FOR SALE

HOMES ADJACENT TO BELLEVILLE

One of the finest 4 bedroom brick homes, we have offered for sale in years, with a modern kitchen, living room with wall to wall carpet and fireplace, dining room, 4-piece bathroom, family room, recreation room, laundry room, with clothes closets in abundance, storage or workshop, attached garage, paved drive, all on a beautiful treed lot. Elgin Street, city basement, with all other conveniences if required. Large well treed lot with walking distance to all schools. Owner must move, financing arranged to suit the purchaser. Inspection by appointment.

Attractive 2 bedroom, 11½ storey stucco home surrounded by 15 acres of good work land. Modern kitchen, 4-piece bathroom, living room and roof, with hardwood floors. Lots of herb and soft water. Reasonably priced.

3 bedroom frame home with fireside toilet, living room, dining room, kitchen and utility room. Large lot with garage. Suitable for any type of business, boarding house, etc. Priced at less than $6,000.00.

FRANK S.
Follwell
REALTOR
400 Front Street
Phone 968-6795
IF NO ANSWER CALL :
GORDON 962-3206
E. RIBBARD 968-7819
R. C. D. SHARPE Trenton ... 612-6613

FOR REAL ACTION
H. Morrison
REAL ESTATE BROKER
208 Pinnacle St. — 962-8695
OPEN EVENINGS TILL 9 P.M.

EXCLUSIVE LISTINGS

SPACIOUS LIVING ROOM FIREPLACE

A very nice 3 bedroom brick home on Bell Blvd. Features include a spacious and newly decorated kitchen, kitchen dining area, full dry basement and paved drive. Open for offers.

"THE OFFICE THAT'S BIG ON SERVICE"

PONTON PARK
REALTY, NEW
This is a beautiful family home with attached garage, 3 bedrooms, custom cupboards and built-in china cabinet, 4-piece bathroom, ceramic tile floors in kitchen, bathroom and entrance, fireplace, large rec. room with tile floors and wall-out utility room. Full basement, landscaped lot.

GORDON
WOODS
Real Estate Broker
130 FRONT STREET
Marmora Ontario
Belleville Real Estate Board
100 ACRES

3 bedroom brick home. Barn. Lots of water. New furnace. About 8 miles north west of city.

COUNTRY STORE

with living accommodations. Fully stocked, all equipment. A thriving business.

$4,500.

with $500. down, 3 bedroom cottage with home with 3-piece bath. Modern kitchen.

EAST SIDE

3 bedroom brick home. Separate dining room. Attached basement. 4-piece colored bath with built-in vanity. Call us.

OFFICE: 968-6471
OPEN TILL 9 P.M.
IF NO ANSWER CALL
PHIL RAY 968-7339
GORDON DETLOR 962-4114
GORDON WOODS 962-5117

Cash For Your Home
List With
D. J.
WHALEN
Real Estate Limited
TOBACCO SHOP

Lone established business — good location in Belleville — stock and equipment for sale — cash deal only. Call today.

44 MONTGOMERY BLVD.

Lovely 3 bedroom bungalow, partially finished rec.room — only $15,900.

7 ON 5th ST.

3 bedroom 1½ storey with attached garage, 4-piece bath, gas heat. Aluminum siding —Only $11,500.

OFFICE HOURS
231 FRONT STREET
IF NO ANSWER CALL
HAROLD WILKINSON 968-3324
OPEN EVENINGS TIL 9 P.M.

PRIVATE SALE 3 APARTMENT brick for sale. Good location. Reasonable. Price, 962-0364. S-6-tf

ACCOUNTANTS

PAUL EDWIN FLEMING
Chartered Accountant
Suite 1, 370 Front St.
962-6293
J-11-tf

JOHN D. LEWARS
Chartered Accountants
217 Pinnacle Street
Belleville, Ont.
Phone 962-6637
J-7-tf

GRO. A. WELCH AND COMPANY
Chartered Accountants
113 Church Street, Belleville
962-6491
R. DEVIN, C.A.
M. J. STOTHERTART, C.A.
Corn. — Cornwall — Hamilton
Pembroke
H-1-tf

KENNETH E. ROGERS
Public Accountant
Auditor
27 CAMPBELL ST.
Belleville, Ontario
962-3049
G-7-tf

T. A. MACHOLD
Public Accountant
Auditor
117 FRONT ST.
Belleville, Ontario
962-4621
B-1-tf

ADJUSTERS

BRENNAN & McBRIDE
INSURANCE ADJUSTERS LTD.
Belleville, Ontario
P.O. Box 262
962-8676
Adjusters For Classes Of Insurance
J-26-tf

ARCHITECTS

WATSON AND WIRSAND
Architects
218 FRONT STREET
Belleville, Ontario
M-26-tf

BOAT SALES AND SERVICE

BAYCREST BOATS AND MARINA
Dealer Enquiries Invited
Aluminum Fishing Boats
Aluminum Utility Boats
and Custom Building
Winter Storage
Marine Railway, 50 Ft. Tows
Across Lake Ontario Daily
Located at the Mouth of Duck Pond Mountain View Airport, Big Island, Brighton
Phone 475-3337
S7-tf

QUINTE MARINE
Johnson Outboard Motors
BOATS
All Types, Fiberglass, Aluminum.
MARINE SALES AND SERVICE
1 mile North of Consecon
962-2222
Prop. Ron Gilchrist 396-3320
Other Calls, Area 567-396-3320
M-19-tf

BUSES

BUS SERVICE TO TRENTON AND GTA STATION
Leave Belleville
Daily Exc. Sunday and Holidays
8.45 a.m.
10.15 a.m.
1.00 p.m.
4.10 p.m.
5.30 p.m.
7.30 p.m. Friday only
11.30 p.m. Friday only
BUSES LEAVE GTA TERMINAL
63 DUNDAS ST. E. — 962-3393
Chartered Buses
BATHURST BUS SERVICE LTD.
Trenton, Ont. 392-2555
J-21-tf

CARPENTRY

—Floor and Ceiling Tile
—Acoustic Ceiling Tile
—Panelling
—Partitions
—Doors and Frames
Etc.
—Special Attention to Small Jobs
L. S. PATTISON
962-8278
M-9-tf

CONCRETE

W. DANFORD & SON
All Types of Concrete Work
Machine Troweling
Residential and Industrial Repairs and Alterations
Phone 962-5454
Trenching and Backfilling
Phone 962-5454
D-6-tf

CONSTRUCTION

DEMAND HONESTLY CALCULATED
interest and simplified products. Phone us for your next mortgage. Complete service, fast, courteous, efficient experience you can afford. We'll show you the purchase price.
Dorr Holt Peacock Corporation
962-5563
A-21-tf

EDGAR R. BELL CONSTRUCTION
Custom Residential Construction
62 HARRIETT STREET
Phone 962-3555 Belleville, Ontario
Custom Cabinets, Panelling, Ceramic Tiles
Light Grading — Haulage
Sand and Gravel for Sale
Stone Work
FREE ESTIMATES

Office & Shop
962-6176
M-19-tf

McINROY — MAINES
CONSTRUCTION LTD.
Asphalt Drives — Concrete Work
Grading — Excavating
Loam — Fill — Gravel
FREE ESTIMATES
962-4114
J-11-tf

FITZGIBBON
CONSTRUCTION LTD.
Residential Construction
Sand, Fill, Crushed Rock, Gravel
Excavating
FREE ESTIMATES
962-2531
M-9-tf

JOHN KILLINGBECK CONST.
HOME RENOVATIONS
KITCHEN CUPBOARDS
R.R. No. 1 Belleville
PHONE 962-0713
962-2531 after 5
A-28-tf

HUGH McMULLEN
CONSTRUCTION
1,000 Cat. Water Delivery
Back Hoe — Dump Truck
— RENTAL —
962-6153
A-5-tf

CEILINGS

ACOUSTIC TILE SPECIALISTS
Specialists in suspended ceilings
Make a unique decorative sound control installation, ideal for all types of buildings. Also for basement remodelling.
FREE ESTIMATES
PERKOS PLASTERING
SERVICE LTD
962-2531
A-ug26-tf

CHIROPRACTOR

ROGERS SIDDEL, D.C.
218 Front St., Belleville
962-3278
Fri26-tf

DEAD STOCK SERVICE

WE PAY CASH
For Dead, Dying or Crippled Farm Stock
PROMPT SERVICE
Peterborough — 742-3837
Collect Anywhere
Cov. Lic. No 362-C-66
O15-tf

DEAD AND DISABLED FARM STOCK WANTED

HIGHEST PRICES PAID
For Dead or Disabled Farm Stock
Small animals removed free
Guaranteed Prompt Service
Call Us Collect
STERLING DISPOSAL
STERLING — 395-3252
Cov. Lic. 68-C-66
Ap30-tf

S & D DEAD STOCK REMOVERS
Ship direct to our new modern dead stock dealers — this means the highest prices paid. PROMPT PRICE in the business
Phone Collect Kenilworth 613-473-2713
Lic. No. 2-C-66
Belleville 962-2931
Kingston 542-4431
Higher Prices Paid
M-13-tf

BURRETT FUR FARMS
Ship direct to our new modern dead stock plant. We pay top prices for all dead stock. Up to $25.00 according to size and condition. Also highest prices for large crippled horses.
Prompt Service
Phone Collect Kenilworth 613-476-2713
Lic. No. 1-C-66
Belleville 962-2931
Kingston 542-4431
Dept. of Agriculture Inspected
D14-tf

DECORATING

Interior and Exterior Decorating
Paperhanging
Free Estimates
962-6139
Au17-1m

PAINTING AND PAPERHANGING
Interior and Exterior
V. WYATT SMITH
72 E. MOIRA
962-6139
Jy20-3m

DRESSMAKING

DRESS MAKING
CHILDREN'S CLOTHING
Phone 962-2940
Hours: 9 A.M. to 12 Noon
2 P.M. to 4:30 P.M.
962-9497
S-20-tfc

ELECTRICAL

EXPERIENCED
SEAMSTRESS
Wanted
DRESSMAKING and ALTERATIONS
Orders Finished Promptly
962-6343
After 5 p.m.
J-27-31-Jn

DRY CLEANING

WOODLAWN
DRY CLEANERS
Self-Service Laundry
—Coin Stores
—Dry Cleaning
—Pick-up and Delivery
CALL 962-6522
BYLDERMANS
A26-tf

LLOYDS CLEANERS
SHIRT LAUNDERERS
—Dry Cleaning
—Pick-up and Delivery
—Waterproofing
—Fur Storage
—Storage
130 CATHERINE
962-5343
Au27-tf

FLOORING

TORNIVAL SEAMLESS
VINYL FLOORING
Tomorrow's Floor Today
Phone
CHARLES W. LAMBERT LTD.
962-2531
P11-tf

FLOOR FINISHING

MAUWE'S SERVICE
300 FRONT ST. — 962-0627
Floor sanding and finishing, cleaning and waxing, wall washing, window cleaning and wall washing
RENTAL EQUIPMENT available and edgers, scrubbing and polishing machines
Concrete Vacuums and Mopping Equipment
Au30-1f

SAHL DARBAR
Dial 968-6677 — 68 Bridge St. East
Sanding Machines and Floor Finishing Materials
Sales and Service
Rubber Tile and Marbleum Floor — Free Estimates —
Au30-tf

INVESTMENTS

American Growth Funds Limited
Canadian Growth Funds Limited
Canadian Trusteed Income Fund
AGF Management Limited
Offers Over $300 of Mutual Funds
365 Dundas St. — 962-2421
Res. Finder — Area 613-23-3nm

LANDSCAPING

SODDING
Fresh From Our Field To Your Lawn
LOAM
—Screened
—Fill
—Gravel
—CRUSHED GRAVEL
—Sand
—Excavating
—Trucking
FREE ESTIMATES
IVAN HOLMES LANDSCAPING
962-6117
S13-3m

LOANS

CASH IMMEDIATELY AVAILABLE
LOWEST RATES
First and Second Mortgages
Agreements of Sale
Loans on Automobiles
Consolidate Your Debts
Improve Your Home or Our Offices
DERALD JOYCE REALTY LTD
962-2451
J-31-tf

LUMBER

ROLLINS LUMBER LIMITED
467 Dundas Street West
Trenton 392-6643
OPEN SATURDAYS
TILL 5 P.M.
R18-tf

MIMEOGRAPHING RUBBER STAMPS

Fast, efficient—work covering all business needs. Letterheads, Envelopes, Statements, Invoices, Cards, Notices, Etc. Our day service fills all your printing needs. Duplicating Machines and Supplies.
Ja13-tf

MOTORCYCLE SERVICE

All Makes
Sales and Service
Experienced Mechanics
374 Front St.
962-2451
S-20-tfc

MUSIC SCHOOLS

HAMMER SCHOOL OF MUSIC
Private Instructions For Guitar, Uke, Banjo, Mandolin, Trumpet, Trombone, Clarinet, Saxophone, Drums, Voice, Etc.
Sales on Instruments
CHARGEX FACILITIES
Musical Supplies
277 Station Street
962-3239
S26-tf

TYPEWRITER

THE HARRIS TYPEWRITER LIMITED
Prompt and Efficient Repairs on All Typewriters and Adding Machines
Typewriters and Adding Machines
185-189 Front St. — Phone 962-4778
Au5-30-tf

UPHOLSTERING

SPECIALIZING IN
OLD AND MODERN FURNITURE
CHROME CHAIRS
We Make and Repair Quality Furniture
Very Reasonable Fall Anytime
D6-tf

WELL DRILLING

GEORGE E. CRAIK
R. R. 5 — Napanee
Wells Drilled in Any Industry
Pump and Motor Service
PHONE 354-3844
C-30-tf

WELDING EQUIPMENT AND SUPPLIES

VOLEY EQUIPMENT AND MACHINE CO. LTD.
Welding and Cutting
Rods & Accessories — AC & DC
Welding Machines — Gas Accessories — Oxygen
Acetylene — Regulators
Complete Line of Safety Wear
Canadian Liquid Air Safety Wear
Cutting Tools for All Purposes
20 Wallbridge Cr. — 962-2202
F2-tf

VACUUM CLEANER SERVICE

SAVE $$$$$
Let Us Install a NEW VACUUM CLEANER SOCKET On Your Old KENMORE
Belleville Vacuum Cleaner Service
Au25-tf

FILTER QUEEN
Authorized
SALES & SERVICE
All Work Guaranteed
Phone
J. CUNNINGHAM
962-2531
M12-tf

VACUUM CLEANER REPAIRS
ROOTES' MAIL ORDER
Genuine ROYER Parts for Most Makes of Cleaners
E. CAMPBELL
Bonnie Brae Area — 962-2755
Free Pick-up & Delivery
In City
R24-tf

WATCH REPAIRS

EXPERT WATCH and JEWELLERY REPAIRS
20 Experienced Watch Makers
Guaranteed Workmanship
Satisfaction Guaranteed
Mail Orders Welcome
278 Front Street
Over Lucas Shoe Store
M9-tf

YACHT BROKERS

SAILING CRAFT
and CRUISERS
Sales and Service
Brokerage
QUINTE MARINE
1 Mile North of Consecon on Hwy. 2
From Belleville Take 30 — 2000 to Consecon
Other Calls Area 613 396-3320
C28-tf

REAL ESTATE FOR SALE

WHEN IT COMES
TO HOUSES
COME TO ROLLINS

Or If You Like
ROLLINS TO COME
TO YOU
OVER 50 PLANS TO
CHOOSE FROM
OR IF YOU HAVE
ARRANGEMENTS IN
CONFIDENCE
EHA FINANCING
AVAILABLE
Contact
Maurice H. Rollins
Construction Ltd.
Jy19-ev-tu-tf

5 BEDROOM HOME ON BAY
Large lot, 4 bedrooms upstairs and 1 bedroom downstairs
SUMMER RESORT PROPERTY
with 4 cottages, 2 cabins, 1 boathouse, all take annual basis, 2 miles from Belleville
S18-tfc

WESTMOUNT PARK, TRENTON, 3 bedroom bungalow, redwood exterior, attached garage, basement, oversized lot, privacy - brick fireplace, 4-piece bath, hardwood floors, 2 bedrooms with vanity wall to wall, carpet and living-room. Priced at $17,900
S19-tfc

PRIVATE SALE BROWN BRICK split-level, 3-bedroom, finished rec-room, 1½ baths, 2 fireplaces, $14,800. Phone 962-3946
A-11-tfc

LOST

GIRL'S SLIDE FRAMED GLASSES at Sir Winston Churchill School Wednesday, September 24th. Phone 962-2451. Reward.
S-19-tfc

SUBSTANTIAL REWARD FOR INformation concerning large silver-grey Cross Pen. Phone 962-2451
S-19-tfc

SILVER GREY CAT LOST FROM 204 Dundas East
962-2923.
S14-21

GUITAR AND CASE FOUND ON Cannifton Road. Reward offered. Call 968-6791 after 5 p.m. for information leading to its recovery. 962-2451.
S14-tfc

BUSINESS AND SERVICE
DIRECTORY
USED DAILY BY
SHOPPERS AND BUSINESSMEN
Consult the advertisers in this Directory for the work you want done.

TV SERVICE

CIRCLE TV SERVICE
Belleville, Ontario
LTD.
23 A SERVICE CENTRE
for
18 Different Makes of TV and Radio
Call 968-6791
For Factory Service
On Your TV or Radio
207 College St.
Au31-3m

FAST SERVICE ANYWHERE
Most Makes and Models
Repairs to All Sizes
INSPECTION and ADJUSTMENTS
TELEVISION REPAIRS
Over 20 Years Experience
962-3239
S26-tf

TYPEWRITER

THE HARRIS TYPEWRITER LIMITED
Prompt and Efficient Repairs on All Typewriters and Adding Machines
Typewriters and Adding Machines
185-189 Front St. — Phone 962-4778
Au5-30-tf

UPHOLSTERING

SPECIALIZING IN
OLD AND MODERN FURNITURE
CHROME CHAIRS
We Make and Repair Quality Furniture
Very Reasonable Fall Anytime
D6-tf

WELL DRILLING

GEORGE E. CRAIK
R. R. 5 — Napanee
Wells Drilled in Any Industry
Pump and Motor Service
PHONE 354-3844
C-30-tf

WELDING EQUIPMENT AND SUPPLIES

VOLEY EQUIPMENT AND MACHINE CO. LTD.
Welding and Cutting
Rods & Accessories — AC & DC
Welding Machines — Gas Accessories — Oxygen
Acetylene — Regulators
Complete Line of Safety Wear
Canadian Liquid Air Safety Wear
Cutting Tools for All Purposes
20 Wallbridge Cr. — 962-2202
F2-tf

VACUUM CLEANER SERVICE

SAVE $$$$$
Let Us Install a NEW VACUUM CLEANER SOCKET On Your Old KENMORE
Belleville Vacuum Cleaner Service
Au25-tf

FILTER QUEEN
Authorized
SALES & SERVICE
All Work Guaranteed
Phone
J. CUNNINGHAM
962-2531
M12-tf

VACUUM CLEANER REPAIRS
ROOTES' MAIL ORDER
Genuine ROYER Parts for Most Makes of Cleaners
E. CAMPBELL
Bonnie Brae Area — 962-2755
Free Pick-up & Delivery
In City
R24-tf

WATCH REPAIRS

EXPERT WATCH and JEWELLERY REPAIRS
20 Experienced Watch Makers
Guaranteed Workmanship
Satisfaction Guaranteed
Mail Orders Welcome
278 Front Street
Over Lucas Shoe Store
M9-tf

YACHT BROKERS

SAILING CRAFT
and CRUISERS
Sales and Service
Brokerage
QUINTE MARINE
1 Mile North of Consecon on Hwy. 2
From Belleville Take 30 — 2000 to Consecon
Other Calls Area 613 396-3320
C28-tf

REAL ESTATE FOR SALE

WHEN IT COMES
TO HOUSES
COME TO ROLLINS

Or If You Like
ROLLINS TO COME
TO YOU
OVER 50 PLANS TO
CHOOSE FROM
OR IF YOU HAVE
ARRANGEMENTS IN
CONFIDENCE
EHA FINANCING
AVAILABLE
Contact
Maurice H. Rollins
Construction Ltd.
Jy19-ev-tu-tf

5 BEDROOM HOME ON BAY
Large lot, 4 bedrooms upstairs and 1 bedroom downstairs
SUMMER RESORT PROPERTY
with 4 cottages, 2 cabins, 1 boathouse, all take annual basis, 2 miles from Belleville
S18-tfc

WESTMOUNT PARK, TRENTON, 3 bedroom bungalow, redwood exterior, attached garage, basement, oversized lot, privacy - brick fireplace, 4-piece bath, hardwood floors, 2 bedrooms with vanity wall to wall, carpet and living-room. Priced at $17,900
S19-tfc

PRIVATE SALE BROWN BRICK split-level, 3-bedroom, finished rec-room, 1½ baths, 2 fireplaces, $14,800. Phone 962-3946
A-11-tfc

LOST

GIRL'S SLIDE FRAMED GLASSES at Sir Winston Churchill School Wednesday, September 24th. Phone 962-2451. Reward.
S-19-tfc

SUBSTANTIAL REWARD FOR INformation concerning large silver-grey Cross Pen. Phone 962-2451
S-19-tfc

SILVER GREY CAT LOST FROM 204 Dundas East
962-2923.
S14-21

GUITAR AND CASE FOUND ON Cannifton Road. Reward offered. Call 968-6791 after 5 p.m. for information leading to its recovery. 962-2451.
S14-tfc

NOTICE
FAST
CONVENIENT
ECONOMICAL
TAXI
SERVICE
Give us a ring at any hour of the day or night. Call 968-6464-5-6 — for prompt, courteous taxi service anywhere in Ontario.
CHECKER RADIO TAXI
968-6464
968-6465
968-6466
130 FRONT STREET
Belleville, Ontario
Jab-tf

Guaranty Trust
REAL ESTATE
OFFICE: 9 till 5 — 968-6711
EVENINGS CALL —
Floyd Bartlett . Shirley 395-5434
Clifford Ray 962-6553
330-23

ORCHESTRA
MUSICAL GROUPS AVAILABLE for entertainment, any Saturday's or evenings. Phone 968-6464. 5-tf

MUSIC LESSONS
MUSIC LESSONS PRIVATE LESSONS. Phone 968-8651. 5-tf-c

SERVICES
FOR EXCELLENT SERVICE IN painting and decorating, the Painting Man recommends his staff—highly Satisfied Users, home re-finishing, free estimates. 968-6464 or 968-7347. 5-tf-c

RENTALS
3½ H.P. MOTOR TILLER, GAS operated. Saltwood Iron Works 3089. 5-tf-c

FOUND
CALF, STRAYED TO MURRAY Sandy farm, Ind. Threadneedle. Owner can have same by identifying and paying for it. 962-7756 5-tf-N

LOTS FOR SALE
WOODED LOT NEAR BELLEVILLE. Wellington Bay. 100 foot frontage. Call 962-2146 after 5 p.m. 5-tf-c

TRAILERS FOR SALE
1957 TRAILER, IDEAL FOR hunting, fishing, or cottage, reasonable, 396-2043 dial direct. 5-tf-c

'55 — 41 X 10 CANADIAN STAR, 3 bedroom trailer for sale, reasonable for cash. Can be seen at Sidney Mobile Homes and Trailer Park, Deseronto. 5-tf-c

PERSONAL
DRIVER, FLORIDA, ANY SOUTHern state, wanted to drive car or trailer. Experienced. Reference. Write Box 1308 Intelligencer. Write Box 4713 The Intelligencer, Oshawa. 330-2c

NOTICE
I, Ellen Clarence Coates of Carrington who am 21 years of age, elects contracted in my name or after the date of March 30, 1966 without my written consent.
Ellen Coates
330-2c

BUSINESS OPPORTUNITIES
READING TIME . . .
60 SECONDS . . .
VENDING MACHINES . . .
The magic words!
THE FASTEST GROWING INDUSTRY OF CANADA.
1. Put a vending route with us and work 1 to 2 hr. weekends. Earn 2 to 3 hr. weekday profits.
2. Service a vending route with us and work 2 to 3 hr. weekdays. Earn 2 to 3 hr. weekday profits. Most will pay off in big profits.
3. No investment, no competition. The silent salesmen do their selling for you day and night.
4. Guaranteed income of $35. weekly.
5. Complete investment to cover cost of $500. to $1000. depending on the size of the route, secured by inventory.
Fully bonded means, absolute, background to:
THE INTELLIGENCER
330-c-c-4f

VILLAGE GENERAL STORE FOR sale, living quarters above, or will rent, lovely corner, for information call Tamworth 378-2811. 317-tfc

RESTAURANT FOR SALE
Anthony's Grill in Picton. Good volume restaurant for the right party. For information contact
SAM GENTILE, Picton
Daytime 476-2271 Eve. 476-3273
315-tfc

PETS FOR SALE
PUREBRED BASCHUND PUPpoppies. Phone 393-6605. 318-3t

PYRENEES MOUTAIN DOG FROM Provincial Champion, Switzerland and 1 Samoyed from Ontario Champion, Gardenview Kennels, Port Perry. 985-8466. 317-6t

REGISTERED TOY POMERANIAN for sale, 13 weeks old. Apply 61 Emily. 314-6t

REGISTERED BOSTON TERRIER puppies. Call 962-1467 after 4.30. 314-6t

GERMAN SHEPHERD, 3 MONTHS old. 962-3205. 314-6t

MONEY TO LOAN
CASH
Unlimited Funds
For 1st or 2nd Mortgages
Advisory Service at
No Obligation
D. T. STORK
MORTGAGE BROKERS
200 ½ FRONT STREET
962-9762 Ab19-sod-tf

NOTICE, "SNOWPLOWING"

Questions invited for snow plowing for Centennial High School. The quotations should indicate

(A) Hourly Rate Per Piece of Equipment.

(B) Type of Equipment to be used.

Quotations Should Be Addressed to

W. KEITH
c/o Bay of Quinte District High School Board,
23 College St., City
30-2t

BOATS FOR SALE

1964 LAKEFIELD COMANCHE aluminum runabout, 16 foot, 85 h.p. Johnson motor, 1965, 200 hours. 175 Pinnacle, Belleville. 314-6t

DOUBLE END DUCK BOAT. 962-5149. 314-6t

ONE ONLY MAHOGANY 16' wood runabout, 60 h.p. motor, 1965 model, 200 hours, like new, $1,500. Phone 962-6403 after 6 p.m. or write Box 1307 Intelligencer. 962-6403. 317-tfc

BOAT STORAGE

WINTER STORAGE FOR BOATS, by the month. No motors. Phone 962-6186. 315-6t

SERVICES

SAWING AND SPLITTING WOOD. Phone 968-6464 or 968-7347. 5-tf-c

TRAILERS FOR SALE

1965 TRAILER, IDEAL FOR couple, or small family, fully furnished, 10 x 50, Phone 968-6464 or 968-7347. 5-tf-c

FOR SALE OR TRADE

300 POCKET NOVELS IN NEW condition exchange for what you have. Also stainless steel 22 calibre pistol. Box 1308 Picton. 330-2c

ALL ALUMINUM FOLDING boat trailer, 12 foot, new, ideal for canoe or small boat, $100. Phone 962-6464 or 962-7347. 5-tf-c

HORSES FOR SALE

TEAM OF BLACK PERCHERON mares, 4 and 5 year old. Registered. Phone Frankford 398-4232 or 473-4165. 330-2c

BOATS AND MOTORS

BOAT, FUTURE HOME MOVED to accommodate. 962-0838 — 962-2604. 330-2c

AWARD CHAMPIONSHIPS

DORTMUND, Germany (AP)
A Congress of the International Gymnastics Federation awarded the 1970 world championships to Yugoslavia Monday. An official of the Yugoslav delegation, here for the 1966 world gymnastic championships beginning today, said that Ljubljana probably will be the host city.

TRUDY

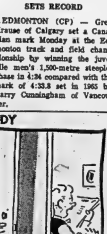

"Give me one good reason why I should give you a year's allowance in advance."

Volkswagen's sporty Fastback for 1967 offers improved performance under all road and load conditions due to a new transmission ratio in third gear and a modified rear suspension which develops a progressive springing action. Also new for 1967 is a dual braking system which insures that even if one-half of the system becomes inoperative, the other half still functions. The other high-carburetor than premium fuels required by most other dual-carburetor engines. Dual backup lights and self-adjusting, retractable seat belts for front-seat occupants are among special convenience features built in as standard equipment this year. The Fastback is available with a sliding steel sunroof.

Pays $4,000 For Colt

TORONTO (CP) — John J. Mooney of suburban Willowdale paid $4,000 for Mighty Host, the highest price Monday at the annual Canadian Standardbred Horse Society's selected yearling sale.

The colt, consigned by Kenneth Way of Calgon, Ont., was one of 37 sold at an average price of $1,139 at the Woodbine sales arena.

Mighty Host was sired by Highland Express, dam Victoria Peters.

Armbro Imprint, a son of Sampson Hanover consigned by the Armstrong Brothers of Brampton, Ont., was bought by Dr. B. F. Brennan and Howard Ulp Hoppin, both of Ottawa, for $3,000.

Capetown Candy, consigned by Ivan Fletcher of Georgetown, Ont., also brought $3,000. The colt was bought by Max Rice of Willowdale.

The Trots

ST. CATHARINES (CP) — Jean First, owned by Jacob Geisel of Hanover, won the first race at Garden City Monday night and boosted her lifetime winnings to $20,345.

The nine-year-old pacing mare returned $4.10 to win and clicked with Adios Lobell, owned by Dr. M. E. Forbes of Toronto, in the second race for a $69.50 daily double.

OTTAWA (CP)—Leonard Abbey, driven by Mervin Turcotte, put on a late stretch drive to win the featured $700 trot in 2:09.1 at Rideau Carleton Raceway Monday night.

The eight-year-old bay gelding from the T. and G. Stables, Vankleek Hill, Ont., paid $8.80 to win.

Timber, two drivers, Albert Bourassa of Pointe Gatineau, Que., and Keith St. Pierre of South Mountain, Ont., were taken to hospital for observation after they were hurt in a three-car spill-up in the first race. Bourassa suffered leg injuries; St. Pierre received lacerations to the head. The horses were not injured.

BATAVIA, N.Y. (CP)—Governor G, a 12-year-old pacer owned by Dave Hackwell and John Heilwagen of Batavia, paced a $700 claiming pace at Batavia Downs Monday night.

Driven by Grover Governor G to the 2:06 mile. It was the fourth win in the last five starts for Governor G.

SETS RECORD

EDMONTON (CP) — Greg Krause of Calgary set a Canadian record Monday at the Edmonton track and field championship by winning the javelin event's 1,200-metre steeplechase in 4:34 compared with the mark of 4:33.8 set in 1965 by Barry Cunningham of Vancouver.

Major League Leaders

By THE CANADIAN PRESS
National League

	AB	R	H	Pct.
Alou, Pgh	488	76	168	.344
Alou, All	643	117	212	.330
Clay, Phi	462	66	150	.325
Stargell, Pgh	466	81	150	.322
Clemente, Pgh	589	98	189	.321
Rose, Cin	622	94	197	.317
Allen, Phi	543	1	172	.316
Santo, Chi	517	89	162	.313
Aaron, Atl	581	84	181	.312
Cepeda, StL	459	67	141	.307
Rose — Alou, Atlanta, 317;				
Alou, Pgh, 316; Allen, Phi, 312;				
Clemente, 98; Williams, Chicago, 95.				

Runs batted in—Aaron, 106; Clemente, 101; Allen, 106; Torre, 99; Stargell, 95.

Hits—Alou, Atlanta, 212; Rose, 197; Clemente, 189; Brock, 181; Aaron, 181.

Doubles — Callison, Philadelphia, 31; Rose, 36; Alou, Atlanta, 33; Aaron, Atlanta, 31; Phillips, Chicago and Mays, San Francisco, 29.

Triples — Carver, St. Louis, 15; Allen, Philadelphia, Alley and Clemente, Pittsburgh, 10; Brock, 9.

Home runs—Aaron, 36; Allen, 36; Torre, 36; Mays, 34; McCovey and Hart, San Francisco, 33.

Stolen bases — Brock, 63; Jackson, Houston, 60; Wills, Los Angeles, 34; Phillips, 31; Harper, Cincinnati, 23.

Pitching (15 decisions)—Marichal, San Francisco, 22-6, .786; Koufax, Los Angeles, 24-8, .750; Perry, San Francisco, 20-6, .714, Gibson, St. Louis, 20-10, .667.

Strike-outs—Koufax, 283; Bunning, Philadelphia, 204; Gibson, 200; Veale, Pittsburgh, 207; Sutton, Los Angeles, 202.

American League

	AB	R	H	Pct.
Oliva, Min	511	76	174	.341
F.Robinson, Bal	549	104	171	.311
Kaline, Det	440	80	137	.289
Smith, Bos	540	94	147	.272
Powell, Bal	466	76	134	.288
Killebrew, Min	520	81	152	.292
Howard, Was	485	52	126	.260
McAuliffe, Det	369	60	106	.290
Tovar, Min	511	67	147	.288

Runs batted in—F. Robinson, 112; Powell, 106; Killebrew, 104; Oliva, 102; Kaline, 99; B. Robinson, Baltimore, 96.

Hits — Oliva, 179; Aparicio, Baltimore, 174; Kaline, Detroit, 171; B. Robinson, 160; Yastrzemski, Boston and Agee, Chicago, 158.

Doubles — Aparicio, Powell, B. Robinson, 34; Oliver, 32; F. Robinson, and Fregosi, California, 31.

Triples — Knoop, California, 10; Campaneris, Kansas City, Minnesota and Chicago, 9; Aparicio, Foy, McAuliffe, Hershberger and Charles, Kansas City, 8.

Home runs—F. Robinson, 46; Killebrew, 36; Powell, 34; Pepitone, New York, 31; Colavito, Cleveland, 30.

Stolen bases, Buford, Chicago, 46; Campaneris, 41; Agee, 40; Aparicio, 23; Valentine, Washington, 21.

Pitching (14 decisions)—McNally, Baltimore, 13-5, .722; Kaat, Minnesota, 24-10, .706; Bowsfield, Minnesota, 15-6, .714; Sieberg, Cleveland, 16-8, .667; Barber, Baltimore, 10-5, .667.

Strike-outs—McDowell, Cleveland, 206; Richert, Washington, 180; Bell, Cleveland, 186; Kaat, 162; McLain, Detroit, 161.

CAHA HEADS MEET

MELVILLE, Sask. (CP)—The executive committee of the Canadian Amateur Hockey Association will meet in Toronto today to deal with the junior hockey situation in Western Canada, Secretary Gordon Juckes said Monday the meeting is to "take executive action on the recognition of the Canadian Major Junior League by Alberta and Saskatchewan branches of the CAHA in violation of a decision made in July by the CAHA executive committee."

Dutch Team Leads In Bike Race

MONTREAL (CP) — The Dutch team of Fritz Plenninger and Peter Post moved into the lead in the Montreal six-day bicycle race here early today after an hour-long battle with the Belgian and German teams.

Shortly before the fierce chase ended, Plenninger was thrown injured in a spectacular crash but returned to the race after receiving treatment for a first aid team.

The German A and B teams had been in first and second place respectively after the Dutch surge, having replaced the Belgium B team shortly after the first hour.

The Canadian team of Reinhold and Charrau was in 19th place, five hours behind the leaders.

Baseball Line Scores

By THE CANADIAN PRESS
National League

Phila.	000 000 100	01—	2 6 1
San Fran.	000 000 001	00—	1 4 0

Wade, Mikkelsen (6-7) (10) and Sander, Gray (10); Bolin, Linzy (6-11) (9) and Barton, Miller (9).—Clemente (30) Bailey (12).

New York	000 000 000	1—	1 3 0
Houston	000 000 00a	1—	1 4 0

Shaw (15-13) and Goossen, Gross (9); Zachary (2-4), Sommer (10) and Bateman.

Phila.	010 000 000—		1 5 1
Los Angeles	023 001 00x—		6 8 0

Bunning (17-12) (8) and Dalrymple; Drysdale (11-16) and Roseboro. HRs: LA — Lefebvre 2, Johnson 2 (16).

American League

Cleveland	004 112 100—		9 14 1
Kansas City	000 000 001—		1 3 2

M. Lopez, Burdette (3) Coates (4) Kelso (4) Sanford (13-7) (5) Reiss (7) and Roderick; Barber, Watt (3) J. Miller (4) Drabowsky (4-6) (6) and Etchebarren. HRs: Cal—Cardenal (16); Bailey (7). Robinson (46).

Western Leaders Scoring

By THE CANADIAN PRESS
Tommy - Joe Coffey, Edmonton Eskimos end, was able to improve his position in the Western Football Conference scoring race despite his team's 9-21 loss to Ottawa Rough Riders Monday night.

Coffey kicked two converts to move into a tie for seventh place with Norm Winton of Winnipeg Blue Bombers both have 20 points.

The leaders: (Legend: S—Saskatchewan; W — Winnipeg, B.C.—British Columbia; E—Edmonton, C—Calgary.

	TD	C	FG	S	Pts
Campbell, S	1	4	0	0	34
Abendschan, S	0	24	10	5	50
Robinson, C	0	5	10	8	43
Thomas, E	0	6	9	4	39
G. Reed, S	6	0	0	0	36
Mitchell, B.C.	0	12	5	5	32
Winton, W	0	12	3	2	29
Coffey, E	0	15	3	3	29
Ronzani, W	4	0	0	0	24
Evanshen, C	4	0	0	0	24

Sluggish Kidneys May Bring Restless Nights

If you "strike the pillow", toss and turn all night and don't get a good night's rest, you may be bothered by nagging backache, burning, scanty and frequent passages. Don't suffer such restlessness! Try to travel in comfort. Use Dodd's Kidney Pills and help bring relief. Dodd's Kidney Pills are recommended by many because they help tone and restore the kidneys. Dodd's Kidney Pills are a diuretic and have been used successfully by millions for over 70 years. Now helps also serve tension.

5 Pins Bowling

MENS COMMERCIAL "B" LEAGUE

Dover's 7 Black Diamond Chases 3 Richard Ellis 7
Foresters 0; Kit's Aces 3
Thrasher's 2; Welding Gases 4
Paper's 3; Booth's 4 Bluebells 2.

High Score — B. Jones 918, (301); G. Forrester 776; B. Dellis 729; J. Gray 751, (313); J. Moon 740; C. Lockhart 729, (304).

C.O.F. SATURDAY NIGHT LEAGUE

Jets 7 Night - Hawks 0; Chippers 7 Aces 0; Road Runners 6 Saints 1; Monsters 4 Misfits 3.

High Score'— Mary Rattan 601, (283); Allen Lott 913, (360); Don Dafoe 901, (316); Larry Brant 824, (258).

10 Pins Bowling

BELLEVILLE MIXED LEAGUE

Men's High Scores — J. Begley 900, (303); W. Lawrence 879, (210); L. White and M. Moreau 860, (211); (224).

Women's High Scores — M. Thurgood 536, (304); G. Forte 508, (192); B. Begley, 496, (185).

Eastern Scoring Leaders

By THE CANADIAN PRESS

Moe Racine of Ottawa Rough Riders climbed into second place in the Eastern Football Conference with a five touchdown day night as he converted seven touchdowns to help Ottawa defeat Edmonton Eskimos 48-21.

Peter Kempf, an end with Montreal Alouettes, remained in the lead with 41 points. Montreal was idle Monday.

Racine was in fourth place with 30 points going into the game.

He moved one point ahead of team-mate Whit Tucker, who now is third with 26 points.

Tommy Grant of Hamilton, who was third in the race for third, now is fourth with 30 points.

	TD	C	FG	S	Pts
Kempf, M	3	4	8	1	41
Racine, O	5	20	3	2	30
Tucker, O	4	0	0	0	26
Grant, H	5	0	0	0	30
Sutherin, H	0	13	3	0	22
Kuntz, H	4	0	0	0	24
Dillard, O	4	0	0	0	24
Klein, O	4	0	0	0	24
Taylor, T	3	0	0	0	18
Vilmas, T	0	5	3	1	15

Attention Bowling Secretaries

Due to the many leagues operating, it is necessary for The Intelligencer to place a deadline on all bowling results. All league statistician are asked to submit results within 48 hours after league play for publication. Place league results, followed by top ten individual scores, (i.e.: in a mixed league, the top three women and top three men) Results may be dropped in The Intelligencer mail slot on Bridge St. or mailed, providing they arrive within 48 hours. Results will be published as soon as possible after arrival. Date of league play and if 5-pin or 10-pin must also be included. Results will not be published otherwise. Your co-operation is appreciated.

THE ARNOLD Palmer Method
by GOLF'S 4-TIME MASTERS WINNER

AT ADDRESS, POSITION HANDS FORWARD

A golfer can expect good shot results if his hands are positioned at address in approximately the same position they will be in when his clubhead strikes the ball.

Obviously, if a golfer positions his hands behind the ball at address (Illustration No. 1) and then leads with his hands at impact (Illustration No. 2), some compensation must be made during his swing.

I think it's much better to address the ball as I am in Illustration No. 3. The hands are slightly forward of address, the left arm and clubshaft more or less form a straight line, just as they should during impact.

© © 1966 by NEA, Hoan, Syn. Inc. of Amerika

FINAL PLAY-OFF — 1st GAME
SOFTBALL
Picton Kinsmen
vs.
BOB TEMPLE'S
BOBCATS
TONIGHT
ALEMITE FIELD
(Under The Lights)
Note Change in Time, 8 p.m.
Admission: Adults 50c
Children 25c

Games Loss Said To Be $225,000

KINGSTON, Jamaica (CP) — The financial loss on the British Empire and Commonwealth Games here last month is expected to amount to 75,000 pounds (about $225,000 in Canadian funds).

Herbert MacDonald, chairman of the organizing committee, said the figure is still only an estimate and that the official amount will not be known until early next year.

Official receipts from the tickets, he said, were 66,000 pounds ($198,000), 200,000 pounds ($627,000) less than at the Perth, Scotland, games four years before. Tickets for the opening and closing ceremonies at Perth were sold at five pounds each while at Kingston one pound was charged.

Moira

MOIRA — Moira school reopened with a number of new pupils. Teachers are Mrs. Ketcheson for third junior-room and Mrs. Brown as attendant.

Mrs. Earl Smith and Mrs. Walton Reid spent a few days recently with their parents, Mr. and Mrs. John Holden.

Mrs. Blake Ketcheson spent a few days last week with her sister, Mrs. Fred Campbell and Mr. Campbell, Belleville.

Mr. and Mrs. John Porter from Edmonton, Alberta spent several days with Mr. and Mrs. Bill Scott. On Tuesday they all enjoyed a trip to the Canadian Rockies. Sixty years ago, Mr. Porter worked on the boats in that area.

Miss Linda Ketcheson is taking an x-ray technician's course at Kingston General Hospital.

Mr. and Mrs. Ross Ketcheson, Linda and Owen attended their nephew's wedding in Peterborough on Saturday.

Demorestville

DEMORESTVILLE — Randy Bongard returned to his home in Belleville after spending summer holidays with Mr. and Mrs. T. Trumble.

The Demorestville Hall and the United Church have been given a fresh paint job by Mr. Ross Bongard.

Mr. and Mrs. Melvin Sallans have moved into their new home.

Bonarlaw

BONARLAW — Mrs. Gertrude Campsey and Mr. and Mrs. Jack Pickell of Toronto and Mr. Bernard Caldwell and Trevett Heath and attended Stirling Fair.

Mrs. Gerald Burkitt and Sharon attended a going away party on Wednesday evening in Marlbank, given by the girls of the bowling league.

Mr. and Mrs. Ralph Wellman; Ray and David visited Mr. and Mrs. David Bell at Tara and attended the ball game at Millbrook.

Mr. and Mrs. Doug Reid and Mr. and Mrs. Gerald Burkitt were among those who attended the ball game at Mildmay on Saturday.

Miss Shirley Burkitt left by train from Belleville on Sunday to spend a month's holiday at Vancouver and Calgary.

Mr. and Mrs. Deaston Burkitt and baby of Newmarket spent the weekend with Mr. and Mrs. S. Matthews and Mr. and Mrs. Mrs. Brown as attendant.

Mrs. Earl Smith and Mrs. Walton Reid spent a few days recently with their parents, Mr. and Mrs. John Holden.

Mrs. Blake Ketcheson spent a few days last week with her sister, Mrs. Fred Campbell and Mr. Campbell, Belleville.

Mr. and Mrs. John Porter from Edmonton, Alberta spent several days with Mr. and Mrs. Bill Scott. On Tuesday they all enjoyed a trip to the Canadian Rockies. Sixty years ago, Mr. Porter worked on the boats in that area.

Miss Linda Ketcheson is taking an x-ray technician's course at Kingston General Hospital.

Mr. and Mrs. Ross Ketcheson, Linda and Owen attended their nephew's wedding in Peterborough on Saturday.

REPLACES SPEEDIE

DENVER (AP) — Denver Broncos said Monday they tapped Cleveland Jim Shanck Ray Malavasi as an interim replacement for head coach Mac Speedie, who quit the American Football League team Sunday a few hours after its second consecutive loss this season.

(Advertisement)

Announce New Healing Substance: Shrinks Piles

Exclusive healing substance proves to shrink hemorrhoids and repair damaged tissue. A renowned research institute has announced a unique healing substance with the ability to shrink hemorrhoids painlessly. It relieves itching and discomfort in minutes and speeds the healing of the injured inflamed tissue. In many cases, relief is simply relieving pain and actual reduction (shrinkage) took place.

Most important of all — results were so thorough that this improvement was maintained over a period of many months.

This was accomplished with a new healing substance (Bio-Dyne) which quickly helps heal injured cells and stimulates growth of new tissue.

Now Bio-Dyne is offered in ointment and suppository form called Preparation H. Ask for it at any drug store. Satisfaction or your money refunded.

BLONDIE

ANDY CAPP

MARK TRAIL

BC

HI AND LOIS

SLAVKO SEZ

POGO

BRINGING UP FATHER

PEANUTS

J. R. BRYER

JOHNNY HAZARD

ACROSS

1 Where Singapore is
5 Endure
9 Miss Vaughan
14 Wild ox
15 Roman road
16 Feminine name
17 Conventional symbol
18 Rubber tree
19 Wearing less clothes
20 Greek letter
21 Underground refuge: 2 words
23 Pops
25 Bionic Greek
26 Stopping place
27 Metabolic disease
29 Beverage
32 Amounts charged
33 Unreliable person
36 Play leading role
37 Touch
38 Shoreline
39 Son of Jacob
40 Built: Sp.
41 Fine ravelings
42 Hauled
43 Not sweet
44 Dispatched
45 Part of the body
46 Taken off Scotland
48 Funny
52 Container of human ills: 2 words
56 Marshal direction
57 Wrath
58 Active person
59 Quiet
60 Helsinkan
61 Miss Fitzgerald
62 Space
63 Scand. measures

DOWN

1 Established
2 Santa —
3 N. Amer. mountain
4 Scotch christian name
5 Pay attention
6 Musketeer
7 Prophet
8 Street car
9 Most rational
10 Grows up
11 Kind of day: 2 words
12 Greek goddess
13 German title
21 Offensive
22 Legal assembly
24 The same
27 Fairy tale monster
28 Oven
30 Roof overhang
31 Sterile
32 Slanders and Persians
33 Instrument
34 Saddle belt
35 Cut of meat
36 Poor part of town
38 Weatherman's word
42 Critical point
44 Derisive sound
45 Not knowing right from wing
47 Greek theater
48 "—— For Adam": 2 words
49 Harden
50 Memoranda
51 — Lake
52 Member of the family
53 Bellhop plant
54 Oil
55 Fish
59 Bad: Prefix

Yesterday's Puzzle Solved:

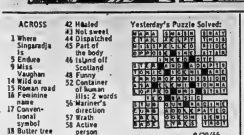

Astrological Forecasts

By SYDNEY OMARR

For September 21

ARIES (Mar. 21 —Apr. 19): Necessary to take more forceful attitude, to exude more confidence. Later in day you could receive valid offer. Study it. When you state your needs . . . others tend to respond in positive manner.

TAURUS (Apr. 20— May 20): Fine for completing projects. Keep communication lines clear. Be ready for message which could give you green light. Have necessary facts at hand.

GEMINI (May 21 — June 20): Study Aries message. Be sure of ground — then proceed. Emphasize independence of thought, action. Refuse to follow crowd. Be your own leader . . . then you have better chance of success.

CANCER (June 21 — July 22): Be aware of public reactions, legal commitments. Don't act without first checking with authorities. Path is cleared for major achievement when all facts are in.

LEO (July 23 — Aug. 22): Push ahead — spread influence. Early you can put across creative ideas. Later seek harmony adjustment at home. Avoid extremes. Maintain balance . . . get sufficient rest.

VIRGO (Aug. 23 — Sept. 22): You can now take steps to insure future security. Check with individual who has your interest at heart, family discussion can prove beneficial. Be encouraged by pleasant news.

LIBRA (Sept. 23 — Oct. 22): Change, travel, opportunity for greater self-expression indicated. Accent personal magnetism. Realize your sales ability is very high. They do something about it!

SCORPIO (Oct. 23—Nov. 21): Fine for dealing with relatives, family, neighbors. Key is realistic communication. Don't bottle up emotions. Study Libra message. If versatile and alert — chance for success is enhanced.

SAGITTARIUS (Nov. 22 — Dec. 21): Cycle continues high. You are able to cash in on recent efforts. Display of confidence is necessary. Show that you have faith in your own abilities.

CAPRICORN (Dec. 22 — Jan. 19): You are due to receive news which helps enhance reputation. Could come in form of acknowledgment of recent submission. Day when you realize value of work, persistence.

AQUARIUS (Jan. 20 — Feb. 18): You get what you go after — if you go after it. Means stop beating about bush. Individual behind the scenes may be throwing clouds of confusion. Cut through superficial claims.

PISCES (Feb. 19 — Mar. 20): Accent friends, hopes, wishes. Welcome new contacts, ideas. Don't be satisfied with second-hand reports. Do some personal investigating . . . and results could be surprising.

* * *

IF TODAY IS YOUR BIRTHDAY . . . you have delightful sense of humor, but tendency to lack concentration. Correct this and the world could be your oyster.

MR. TWEEDY by Ned Riddle

"He oughta be making bigger dents. That's the one we filled with foam rubber."

THE LITTLE WOMAN

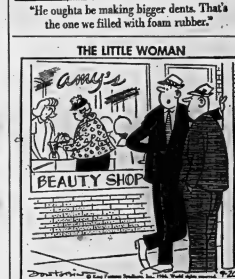

"Emily looks as beautiful as she ever did, but it costs considerably more money."

EVENING CLASSES

Registrations for Evening Classes are now being accepted from 9.00 a.m. to 5.00 p.m. at the office of

ONTARIO BUSINESS COLLEGE

Est. 1862 Limited

NEW CLASSES STARTING SEPTEMBER 21 and 22

Canada's oldest Private Business College which teaches the Newest Methods in use today.

CLIP OUT AND MAIL TO:

ONTARIO BUSINESS COLLEGE

84 Victoria Avenue, Belleville
Please send me a brochure. The subject in which I wish to enrol is:

BOOKKEEPING ☐ ACCOUNTING ☐ SHORTHAND ☐
TYPEWRITING ☐ CONVERSATIONAL FRENCH ☐
BUSINESS ADMINISTRATION ☐ IBM KEYPUNCH ☐

MODEL YEAR END CLEARANCE SALE

HURRY FOR FIRST CHOICE . . . LIMITED SELECTION

- PONTIAC
- BUICK
- ACADIAN
- VAUXHALL
- G.M.C. TRUCKS

ELLIOTT MOTORS (Belleville) LTD.

366 NORTH FRONT STREET DIAL 962-4584

- No Payments 'Til Oct. '66
- Weekly Payments Arranged
- Low Cost G.M.A.C. Financing

Ladies' Quality Seamless
NYLONS
4 PR. FOR 97¢

Rite-Way Discount Department Store

"Tri-Bar"
LIGHT BULBS
4 FOR 97¢
Compare at 1.25

Ladies' First Quality
BRASSIERES
Regular Discount 1.47
• Adjustable or stretch straps
• White, nude, black • Sizes 32–36, ABC cups
*LADIES' WEAR
97¢ ea.

Attractive & Handy
ASH TRAY SET
Regular Discount 1.46
• Set of 4 quality ash trays
*HOUSEWARES
97¢ set

Ladies' Colorful Tricot
PANTIES
Regular Discount 47c pr.
3 FOR 97¢

Wooden "Hostess"
SERVER SET
Regular Discount 1.97
97¢ set

Infants' Snap Shoulder
T-SHIRTS
Regular Discount 1.47
• Long or short sleeves • Cotton knit — assn. colours • Sizes 1,2,3
*CHILDREN'S WEAR
97¢

Fit lb. All-Purpose
GRASS SEED
Compare at 1.39
Fit lb. box 97¢
• Easy to sow — sure to grow!
*HARDWARE

Men's Cotton Broadcloth
BOXER SHORTS
Regular Discount 67c pr
2 PR. FOR 97¢

Gillette "Super"
STAINLESS BLADES
Regular Discount 64¢ pk.
2 PKS. FOR 97¢

Boys' Woven Check
SPORT SHIRTS
Regular Discount 1.37
• Washable — Perma stay • Medium spread collars • Long sleeves — sizes 8–16
*BOYS' WEAR
97¢ ea.

36 Tablets to a Box
ANACIN
Regular Discount 58c box
• Relieves headaches • Save 15¢
*HEALTH & BEAUTY
2 BOXES FOR 97¢

Junior Boys' Cotton
KNIT SHIRTS
Regular Discount 1.39
97¢ ea.

22 oz. Bubble Bath
SILKEN DELIGHT
Regular Discount 1.28
97¢ ea.

Junior Boys' Lined
CORDUROY PANTS
Regular Discount 1.49
• Flannel lined — full boxer
• Zipper fly front — Sizes 3–6X
• Navy brown, charcoal
*BOYS' WEAR
97¢ pr.

Anti-Dandruff Shampoo!
HEAD & SHOULDERS
Regular Discount 1.12
• Large tube • Save 15¢
*HEALTH & BEAUTY
97¢ ea.

Famous "Fruit of the Loom"
COTTON PRINTS
97¢ yd.

Stock Up Now And Save!
CUPS & SAUCERS
3 FOR 97¢
Compare at 1.47
• Attractive patterns to choose from
• Buy several at this low price!
*HOUSEWARES

Bobbi Hairset
DIPPITY DO
Compare at 1.25
97¢ ea.

Attractive Linen
TEA TOWELS
Regular Discount 5 for 1.35
• 17" x 29" size • Colourful striped patterns
*DOMESTICS
5 FOR 97¢

Easy To Assemble 8"
MODEL CAR KITS
Regular Discount 1.27
• Thunderbird • Jaguar
• Mercedes • Rolls Royce
*TOYS
97¢ ea.

12 Popular Colours
NYLON NET
Regular Discount 3 yds. 1.17
3 YDS. 97¢

Table Type 12x16
CHALK BOARD
Regular Discount 1.33
97¢

Self-Adhering Plastic
CONTACT PAPER
Regular Discount 69c yd.
• 18" wide • New 1966 patterns
• Durable • Decorative • Economical
*DOMESTICS
2 YDS. 97¢

Magnetic 'G.I. Joe' or 'Bonanza'
TARGET SETS
Regular Discount 1.17
• Spring action pistol • 4 foam rubber darts with magnetic tips
• Metal targets
*TOYS
97¢ set

CHUM "Pops of the Past"
45 r.p.m. RECORDS
3 FOR 97¢

"Husk" Miniature
MODEL CARS
Regular Discount 38c ea.
3 FOR 97¢

Carson "Universal"
SLIDE TRAYS
Regular Discount 3 for 1.47
• Holds 40 glass or cardboard mounted slides
*CAMERAS
3 FOR 97¢

Jr. Size White Ash
HOCKEY STICK
Compare at 1.25
• Handle Blade of White Ash
• Blade of "Hard Elm" • 52" long
*SPORTING GOODS
97¢ ea.

Rite-Way's Own Brand
ROLL FILM
Regular Discount 3 for 87c
• Kodak 126, 620, 127
*CAMERAS
4 ROLLS FOR 97¢

Rite-Way Quality
WRITING PADS & ENVELOPES
Regular Discount to 58c ea.
2 FOR 97¢

"William Rogers" 2 Pc. Baby
SILVER SET
97¢ set
Regular Discount 1.84
• For your baby — spoon & fork
• Gift boxed
*JEWELLERY

Flannelette, Satin Border
BABY BLANKETS
97¢ ea.
Regular Discount 1.23
• 30" x 40" size
• Assorted colours
*CHILDREN'S WEAR

Infants' Hooded
TOWEL SETS
97¢ set
Regular Discount 1.41
• Packaged with matching face cloth • White with assorted trims
*CHILDREN'S WEAR

Durable & Decorative
PLASTIC TRAY
97¢ ea.
Regular Discount 1.24
• Excellent for entertaining and everyday use!
*HOUSEWARES

Giant Size Toothpaste
CREST
2 FOR 97¢
Compare at 69c ea.
*HEALTH & BEAUTY

Ranch House White
COTTON SHEETS
97¢ ea.
Great Value!
• 54" x 90" Size
• 130 Cotton count
*DOMESTICS

*LOOK FOR THE DEPARTMENT SIGN IN THE STORE

DUNDAS ST. W. (HWY No. 2) Formerly known as the TRENT ROAD BELLEVILLE ACRES OF FREE LIGHTED PARKING

THE INTELLIGENCER
Founded in 1834
Merged in 1936 with
The Ontario, founded 1870

Authorized as Second Class Mail
Post Office Department, Ottawa

The Intelligencer

BELLEVILLE, ONTARIO, WEDNESDAY, SEPTEMBER 21, 1966

THE WEATHER
Thursday: Cloudy with few sunny periods and a little warmer. Low 55. High 65.

7c Per Copy

Martin Calls On Thant to Stay in Post

Red Jets Defy Invaders

By ALEXANDER FARRELL
UNITED NATIONS (CP)—Canada regards U Thant as virtually an indispensable man in the present world situation and hopes a consensus among United Nations members will persuade the secretary-general to stay in his post.

A Canadian diplomat told reporters Tuesday night this is the view External Affairs Minister Paul Martin will express in the General Assembly and to Thant personally.

Martin, who headed Canada's delegation at the opening of the assembly's 1966 session Tuesday, will meet Thant privately Thursday and is scheduled to address the assembly Friday.

Canada has no confidence that any attempt to draft Thant would succeed, the diplomat said. "A clear consensus has to be worked out, without any suggestion of pressure, and U Thant's decision has to be entirely his own."

Indications were, as the assembly moved into the second day of the session, that there will be no public efforts both to achieve a consensus and to draft Thant for a second five-year term. His first term ends Nov. 3, but on Monday he may continue in office until Dec. 31 if no successor is found in the meantime.

President Ferdinand Marcos of the Philippines, first head of state to address the 1966 session, will speak today and, it believes though no plans have been mentioned earlier, he is expected to launch a Draft Thant movement.

Since Marcos' visit was arranged, however, Thant has made outstandingly critical of a proposal that the Philippines and some other countries afford the United States-backed anti-Asian peace conference on Viet Nam. Thant told a press conference Monday it is unrealistic "for some of the Asian countries that have only a fully subscribed to a particular political ideology to come up with the proposal to mediate or conciliate."

Marcos' speech this afternoon is therefore awaited with considerable interest.

Marcos also was expected to call for a negotiated peace in Viet Nam. "I have always said the UN should intervene in the war in Viet Nam to get them to a dialogue," Marcos told reporters.

He added, however, that he would only "refer to it in passing" in his speech and would propose nothing specific. Marcos said the Philippines, Malaysia and Thailand are still trying to promote an Asian conference to encourage negotiations although North Viet Nam, the Viet Cong and China have

MARTIN
(Continued on Page 12)

Today's Chuckle

Progress is our important problem.

SAIGON (Reuters) — Communist jet fighters rose again to challenge U.S. planes over North Viet Nam, engaging them in two separate air battles Tuesday but no planes were downed by either side, an American military spokesman said here today.

U.S. pilots, pressing their air offensive against the north, flew 80 missions Tuesday. They reported sinking a patrol boat in the Gulf of Tonkin and blasting communications and defence systems.

Tuesday's two air duels over the north both pitted U.S. Air Force F-105 Thunderchief against MIG-21s.

In the other dogfight, 52 miles northeast of the Communist capital, four MIGs homed in on another Thunderchief flight as the American jets were pulling away from a bombing target. As the U.S. planes turned to strike back, the MiGs fled.

U.S. pilots now have reported meeting 30 separate flights of MiGs in the Hanoi region in the last five days.

In South Viet Nam, the Viet Cong today sent 10 to 12 mortar shells crashing into the U.S. marine base at Chu Lai, inflicting light casualties and slight damage to aircraft.

The guerrillas struck early in the morning against the base on the South China Sea, 325 miles northeast of Saigon.

The American command announced that a Navy F-4B Phantom jet was lost over North Viet Nam late Monday night. Its two crew members were listed as missing. It was the 370th U.S. plane reported lost over the north.

Another plane, a Marine A-4 Skyhawk, crashed in South Viet Nam while flying support for ground troops, a spokesman said. Its pilot, too, was missing.

South Vietnamese troops reported killing 27 Viet Cong in 30 minutes of heavy fighting near Saigon today. A military spokesman said a battalion of about 300 infantry hit about 80 guerrillas in close quarter fighting in riverlands 26 miles south of the capital.

They took 12 Viet Cong prisoners and seized weapons, while suffering no casualties themselves, he said.

TRUSCOTTS AND LAWYERS AT SUPREME COURT — Mr. and Mrs. Daniel Truscott leave the Supreme Court Building at Ottawa Tuesday with their lawyers after session called to investigate the case of their son Steven, jailed since 1959 for murder. The court has been ordered by the cabinet to determine if there was a miscarriage of justice in the case. From left: G. R. Martin, Robert Carter, Mr. and Mrs. Truscott and R. B. Jolliffe. (CP Wirephoto)

Viet Nam Issue in U.S. Vote

WASHINGTON (AP) — Party lines on the issue of the Viet Nam war are beginning to emerge and heavy political battling Republicans and Democrats in the House of Representatives, a principal battleground in the Nov. 8 U.S. general election.

The Republicans are seeking to narrow a 294-139 Democratic majority to the point where they can block "Great Society" legislation such as the present House has approved—frequently by narrow margins. All the House seats and one third of the Senate seats are at stake.

Republicans, insisting that Viet Nam is not a political issue, are hammering away at what they term "deception and lack of credibility" by the Democratic administration. While blaming disagreement among Democrats for North

VIET NAM
(Continued on Page 13)

THE TEMPERATURES

Synopsis: The sluggish disturbance south of Lake Superior which has given wet unsettled weather to the Eastern United States Tuesday drifted east today. The northern edge of the cloud from this system lies on a line from Trenton to the Ottawa Valley and light rain is falling in southwestern sections of Ontario. Cloudy conditions with occasional rain and temperatures in the low 60s will continue today in the south. Thursday should bring a gradual clearing trend and slightly higher temperatures to the lower lakes and partly cloudy conditions to central and northern areas.

THE WEATHER

	Max.	Min.
Today	61	48
Year Ago	82	48
Rainfall: .54 inch		

Hellyer Arrives in Halifax To Address Navy Personnel

HALIFAX (CP) — Defence Minister Hellyer inspected a guard of honor outside Rear-Admiral J. C. O'Brien's residence this morning before entering the Stadacona naval base to address navy personnel.

A band from Canadian Forces Base Cornwallis played during the 10-minute inspection.

Mr. Hellyer arrived at CFB Shearwater from Ottawa Tuesday night and went straight to Rear - Admiral O'Brien's residence. The admiral took over as Canada's sea operations chief earlier this summer, following the dismissal of Rear-Admiral William Landymore in a dispute over the minister's unification policies for the armed services.

The defence minister refused to answer reporters questions on his arrival, but a news conference has been scheduled for this afternoon.

It was not known what from exactly the address to navy personnel would take, but it was understood questions would be accepted from the floor. The press was barred from all three sessions.

Mr. Hellyer is scheduled to leave Halifax Thursday for visits to Canadian Forces bases at Greenwood, N.S., and Summerside, P.E.I., before returning to Ottawa Thursday evening.

SIDEWALK FOREMAN — "Do it this way," seems to be the advice from the statue of Robert Baldwin, founder of Sunday schools, Workmen are putting a fence around the statue in Toronto's Queen's Park to protect it while a new University of Toronto health centre is being built nearby. (CP Photo)

Minister Meets Smith

SALISBURY (Reuters)—Rhodesian Prime Minister Ian Smith and Commonwealth Relations Secretary Herbert Bowden had a second meeting this morning—this time at a secret rendezvous — informed sources said today.

Bowden, who had a first meeting with Smith Tuesday, has also begun sounding out Rhodesian opinion.

A spokesman for the visiting British minister said Bowden would be meeting Rhodesians "from different walks of life and representing various opinions."

The spokesmen said a number of people called Tuesday night was Government House — where Bowden and British Attorney-General Sir Elwyn Jones are Guests of Governor Sir Humphrey Gibbs.

Ask Revolt Explanation By Sukarno

By JACK GILLON
JAKARTA (Reuters)—The Indonesian Parliament Tuesday night called on President Sukarno to explain the causes of last October's abortive Communist coup.

In the first official step to force an explanation of his policies out of the unwilling president, Parliament adopted a memorandum asking for a full account of the coup and events leading up to it.

The memorandum, adopted after a plenary session, called on the president to report on the coup to the supreme policy-making People's Consultative Congress.

It also demanded that the president condemn the Indonesian Communist party, PKI, calling himself a Marxist and shadow his theory of Nasakom, a loose union of nationalist, religious and Communist groups.

Parliament also urged the government to postpone indefinitely Conefo, the Conference of Newly Emerging Forces and President Sukarno's pet project.

The parliamentary Speaker will personally meet the president to submit the memorandum.

The Sukarno relentless pressure on the head of state for a clear condemnation of the Communists.

Earlier, Parliament passed a motion regretting the president's controversial speech and called on him to consult with the ruling presidium between making policy announcements dealing with policy.

The Indonesian Intellectuals Action Command today challenged Sukarno to answer in an open letter charges that he has gone against the constitution and betrayed the nation.

It said it feared the invitation because the president had asked for proof that he had turned guided democracy into dictatorship during his years as undisputed head of the nation.

Meanwhile, Indonesia's garrison commander, Maj. - Gen. Amir Machmud, said the army would be the firm link between the president "in a corrective and constructive manner."

Mr. Machmud announced that former foreign minister Subandrio would face trial by special military court at midnight Sept. 30, the first anniversary of the abortive coup.

Ideology No Block To Trade

NEW YORK (CP)—External Affairs Minister Paul Martin told a predominantly American audience today Canada has never believed ideological differences should block trade with Communist countries, and it now sees lie policy being vindicated by events.

Speaking to the National Industrial Conference Board, a Canadian - American research group sponsored by private business, Martin said new, national approaches to economic planning in Communist countries present opportunities for increased trade—and possibly better relations.

Text of Martin's speech was given to reporters in advance of delivery.

"We shall not promote relations between nations on the best and most harmonious basis, without considerable effort and without a willingness on the part of all to take a long view of world prospects," he said.

Martin said the view long has been popular in many quarters that there should be no trade between private enterprise and Communist countries. "That has, in fact, never been the view of the Canadian government and I am encouraged in the policy we have pursued by the significant evolution which is taking place within the Communist world."

U.S. TRADE LIMITED

Hugs grain deals in recent years, along with some trade of lesser importance, have made Canada a big trading partner of both China and the Soviet Union. Canada also has considerable trade with East European countries, where, in fact, Trade Minister Winters is currently paying calls. The United States has engaged only in limited trade with the Soviet bloc and has none at all with China.

On the question of Canadian-American relations, Martin

IDEOLOGY
(Continued on Page 13)

Canada Gas in Demand

By ARCH MacKENZIE
WASHINGTON (CP)—An application opening the door to a huge increase in Western Canada natural gas exports to the Pacific Northwest of the United States encountered searching questions today before the federal power commission.

Staff members of the commission set the pace as hearings began on a proposal by the El Paso Natural Gas Co. to add 200,000,000 cubic feet daily to the 200,000,000 feet it now gets from Westcoast Transmission Co. Ltd., of Vancouver.

With options and other provisions in the 25-year contract, El Paso imports at Sumas, B.C., eventually would rise to 800,000,000 cubic feet a. This is the equivalent of the current rate of total Canadian gas exports.

Paso Board Chairman Howard Boyd, questioned about alternate American supplies, said the Canadian gas is the cheapest available. He decried any suggestion for channelling southwest American gas to the "greatly accelerated" markets of Washington, Oregon and Idaho as likely to displace the Canadian supply.

The price of 27 cents a thousand cubic feet, in the case, he said, "lost it the Canadian government says that's not enough, we're in another ball game and we would have to review our entire situation."

Hearings before the National Energy Board of Canada are scheduled to start Oct 5 on export permission.

IMPORTS RAISE CONCERN

Questioning at the hearing, expected to last about two weeks, reflected specific orders to the commission to go into all aspects of the issue. There has been rising concern voiced by the Independent Petroleum Association of America, Texas and California producers about the increasing flow of gas from Canada.

Domestic exploration is being damaged in gas and oil, it is argued. Another argument is that each increase in Canadian gas to the Pacific Northwest will in time work out any bargaining power enjoyed by American buyers — because of declined dependence on Canadian supply.

The El Paso-Westcoast contract contains provision for an annual price increase on the 200,000,000-foot addition of .33⅓ cents a foot. In the absence of federal control over such provisions, this is a point that seemed

CANADA
(Continued on Page 17)

FIRST CALL with Bowles

"Unfortunately, plenty of fish in the sea do not make U.N. leaders!"

P.M. Accepts Responsibility For Delaying Medicare Plan

OTTAWA (CP)—Prime Minister Pearson offered himself as the focus of blame for criticism of the government's decision to delay federal participation in medical care insurance by one year.

"The decision was made by me, in consultation with Mr. Sharp," he told a press conference.

At the same time, he said he was absent at the Commonwealth prime ministers conference in London when Finance Minister Sharp announced the medicare delay without consulting the views of Liberal MPs.

Mr. Pearson said he sees no possibility of reinstating July 1, 1967, as the starting date for federal payments to provincial medicare plans. Two or a dozen MPs had demanded a special caucus on the issue and he had talked to several on the phone.

They would get the chance to present their case at a caucus called for Oct. 4, the eve of Parliament's resumption. The bill would go ahead as the number two priority behind the Bank Act revision. The only change would make the effective date July 1, 1968...

The result of Mr. Pearson's assumption of personal responsibility for the one-year delay and his declared intention that it will stick may be to confine unrest among his supports to the issue of consultation with the caucus before the cabinet takes major policy steps.

Mr. Pearson also provided sympathetic support for Mr. Sharp's tougher line with the province by sharply rejecting any suggestion that the finance minister had turned his back on the prime minister's cooperative federalism at last week's federal-provincial conference here.

"Not a bit of it." Mr Pearson said. "There can't be any other form of federalism in Canada than co-operative federalism."

He emphasized that the federal government has no intention of letting go control over financial and economic policies in working out tax-sharing arrangements with the provinces.

"Responsibility for the direction of financial and economic policies is in Ottawa's hands, must be in Ottawa's hands and can't be anywhere else," he said.

Since Mr. Sharp's announcement that medicare will be delayed, there has been open criticism from Liberal MPs, meetings of protest and expressions of dismay from such influential members as former finance minister Walter Gordon.

In addition, Health Minister MacEachen was plainly upset at

P.M.
(Continued on Page 17)

Motor Failure Casting Doubts On Success of Moon Mission

PASADENA, Calif. (AP)—The apparent failure of a small rocket motor aboard the Surveyor II spacecraft caused the three-legged lunar photographer to tumble uncontrolled in space, scientists said today.

The tumbling, at a rate of about one revolution a second, casts doubt on the chances for a successful mission, they said, but the craft can be stabilized.

Two attempts at correcting the tumbling — by firing all three small rockets for two seconds—failed, they said, when the No. 3 rocket didn't fire again.

Al Hibbs, staff scientists at the Jet Propulsion Laboratory, said the failure of the No. 3 rocket engine was the apparent cause of the tumbling, which began when the rockets were fired for the mid-course maneuver.

"Consequently, engines one and two gave quite a tipping action," said Hibbs.

The mid - course maneuver — gentle roll in space followed by a short shot of rocket power—was meant to slow the craft enough to put it exactly on target on the moon.

After launch Tuesday from Cape Kennedy, Fla., scientists said the craft was on a good course for the moon's Sinus Medii (Bay of the Middle). Its course, they said, was "at least as good as Surveyor I's," well within the capacity of a mid-course correction to bring us to the programmed landing point."

The accuracy of the launch was confirmed by the brief—8.9 seconds — burst of power needed to correct its trajectory. Without the correction, scientists said, Surveyor II would have missed its target by only three degrees.

Sinus Medii, the programmed landing point, is right in the middle of the side of the moon visible to the earth. It is one of nine possible landing sites selected for the first Apollo astronauts when they head for the moon late in this decade. Surveyor II's job is to take pictures of the site to determine if it's safe.

Surveyor I, first of seven craft designed to land softly on the moon, touched down gently last June 1), about 800 miles west and slightly south of Sinus Medii. It returned more than 11,000 excellent - quality pictures of the rough lunar surface.

Surveyor II's 63-hour journey to the moon was scheduled to end with a gentle landing at 12:43.58 a.m. Friday. At that time, spokesman said, the moon will be 241,097 miles from the earth.

Industrial Commission Members Defend, Clarify Policies at Club Meeting

Belleville's Industrial Commission was put on the spot again last night, but this time some of its more prominent members were on hand to defend and clarify its policies.

Last evening's first regularly scheduled Belleville Sales and Ad Club meeting for this season was billed as "Industrial Night" featuring speakers Ernst Kreisel, City Industrial Commissioner, Mayor Jack Ellis, and J. C. "Pat" Houston, Chairman of the Industrial Commission, and also Manager of Deloro Stellite Ltd.

An audience of over 100 members and their guests, including a healthy quorum of city councillors, were on hand for the event, and the questions which were levelled at the panel of three indicated that spades were going to be called spades.

"Why doesn't industry locate in Belleville" was an inevitable query, and each of the guest speakers endeavored to offer an explanation.

The biggest factor, in Mayor Jack Ellis' opinion, is the "designated area" program of the federal government.

DIFFICULTY TO COMPETE

Mayor Ellis said that it was difficult for Belleville to compete with designated municipalities such as Brantford and Cornwall, which received federal tax concessions which could subsequently be used to attract new industry.

"We don't have the percentage of unemployment to warrant our being declared a designated area," said the Mayor. "Our problem in this regard is that we have a lot of city residents employed, but many of them are employed outside of the city. Belleville is what is normally called a 'dormitory' city."

Consequently this city is the bottom of the line industrially, and the top of the line residentially, with regard to provincial assessment averages.

The mayor's feeling as to why the city spends more than it takes in "to provide a broader tax base for the financing of the facilities demanded by Belleville residents."

"Don't expect a new industry coming into Belleville in all of a sudden lower the taxes — but it will definitely assist in creating a broader tax base," he said.

WORK FORCE GETS OLDER

Industrial Commissioner Ernst Kreisel said the problem of attracting industry to Belleville should be studied in terms of what other municipalities have to offer industry that we in Belleville don't have.

"A major consideration," he said, "is the fact that "our work force is getting older, and we're sending our young people out of the area to look for suitable employment."

"The work force is declining as a proportion of Belleville's population," he said, citing figures showing that the percentage of the city's population between the ages of 20 and 59, the core of the labor force, has dropped to 49 percent from the 1950 figure of 57 percent.

"If we don't get new industry," said Mr. Kreisel, "we could simply stagnate and go downhill. Our problem could conceivably become that of retaining what industry is already here, rather than of attracting more."

"Pat" Houston, Chairman of the Commission, agreed that the lack of a sufficient pool of trained and skilled labor as a result of young persons leaving the area is of vital concern.

MUST ANSWER QUESTIONS

In reply to a question as to whether the Commission has been working with city educationists to help develop the groundwork for a skilled labor pool, Mr. Houston said that the problem of the chicken and the egg: you have to have people before you can develop industry, but on the other hand, you have to have industry before you can employ people."

Mr. Houston said that a lengthy list of questions concerning every aspect of the city and its population must be answered by the Industrial Commission to the satisfaction of any prospective industry before they will even consider locating here.

"Questions about the geography of the city, its labor picture, and its residents come at a stage in discussions when such factors as the actual industrial site and its facilities are not even yet in view," he said.

The three industry - seeking panelists were in unison on this point: that the lack of adequate building space for the housing of potential industries is hurting Belleville's chances in luring new industry to the city.

They agreed that if industrially suitable buildings were constructed and made available at a reasonable rental, the industrial Commission could find an industry to occupy it.

The possibilities of forming a corporate development association, whereby private individuals provide the funds at a nominal interest rate to finance the building of an industrially suitable structure was put before the audience by Mr. Kreisel. "A similar arrangement in the town of Campbellford met with great success," he said.

"The problem is," said the Industrial Commissioner, "if we attempted to initiate such a program, most of our support would be of the moral variety."

RCAF Pipe Band to Play In Pittsburg

TRENTON — The RCAF pipe band at the Canadian Forces Base here has been charged with a very important assignment for the Canadian Centennial Commission.

On Saturday 10 members of the band will be ready at 4.30 a.m. to catch a bus for Toronto's International airport. There they will board a commercial aircraft bound for Pittsburgh to play and perform for a week against a backdrop similar to the exhibit of EXPO of displayed at the Canadian National Exhibition at Toronto this year. The exhibit, a site plan of the proposed world's fair marking Canada's 100th anniversary of Confederation, has been moved to a large department store in the steel city where the band will be appearing four and five times a day. On the opening day of the presentation a host of Pittsburg's civic officials will be on hand to welcome the pipe band in support of the Canadian centennial promotion.

An area 30 feet square has been set aside in the department store especially for the daily presentation which features the Canadian pipers with a detachment of the 2nd battalion Canadian Guards dressed in Scottish caps in a drill routine which includes the colorful changing of the guard ceremony. Incidentally, the Guard's drill team will take their own sentry box with them.

In a side trip on Tuesday, September 27 the pipe band will make an appearance at Philadelphia for the day.

Adjourn Case For Hearing of Legal Argument

TRENTON — An Ontario Municipal Board hearing into a claim of $125,000 issued against the Town of Trenton by Lange and Fetter Motors, was adjourned here yesterday. Legal arguments will be heard at a later date. Judge H. E. Robins presided.

Lange and Fetter Motors is claiming damages for loss of business and devaluation of property brought about by a change in elevation of the access to the company's property during widening of Dundas St. last year.

J. D. Templeman is representing the Town of Trenton while Bernard W. Hanley is the legal advisor for Lange and Fetter Motors.

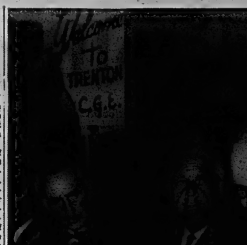

DINNER AT TRENTON COUNTRY CLUB was part of the program as the Canadian General Electric Company, Limited's Trenton plant yesterday made its official opening ceremony here and was officially declared open by Mayor Jack MacDonald, Dr. J. Herbert Smith, president of C.G.E. and Trenton clerk-comptroller O. W. Larry.

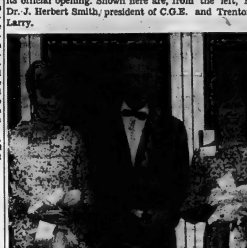

AT OFFICIAL OPENING OF CGE PLANT in Trenton yesterday are plant manager Roy Rogers (right), Mayor James MacDonald, and employees Anne Smith and Karen Williman. Mayor MacDonald cut the ribbon to mark the official opening of the industry.

CGE Company Settles Into Town's Community Life as New Plant Officially Opened

TRENTON — Described by Mayor James MacDonald as "one of the shining jewels in Trenton's Crown of Industry," Canadian General Electric settled into the town's community life yesterday.

Officially opening the West Street plant which has been the actual operation for two months, Mayor MacDonald snipped a satin ribbon with (fittingly) an electric carving knife.

CGE's Trenton manager, Roy Rogers, welcomed the assembled guests at the opening and the mayor was introduced by Charles Fraser, president of CGE's small motors division, who "let the cat out of the bag" when he said the mayor had been born in Belleville.

Dr. J. Herbert Smith, Canadian - born president of CGE, paid tribute to Mr. Rogers and his staff who have turned an empty building, (formerly occupied by the OMC Boat Division of Outboard Marine) into a going concern in four months. The Trenton plant, now employing 150 persons, is the largest department of washing equipment motors in Canada, already.

Dr. Smith remarked particularly on the "healthy civic environment in Trenton."

"We plan to grow with Trenton," Dr. Smith said.

Guests were taken on a conducted tour of the plant and in a cavalcade to view the town first hand, following the opening.

Later, at the Trenton Country Club, the town entertained CGE personnel, industrialists and local and out-of-town dignitaries.

At the head table, were Lee Grills, MP for Hastings South, Russell Rowe, MLA for Northumberland, CGE personnel and heads of local boards as well as RCAF personnel.

TRACES TOWN HISTORY

Chairman for the evening was Trenton's clerk-comptroller, O. W. Larry.

Mr. Larry traced briefly the town's industrial history. He said the town had lost a number of industries over the years but had always managed to "bounce back" and acquire another industry. Mr. Larry also paid tribute to CGE's knowhability to "fit in" whatever community it settled in.

"I'm sure CGE will be with us for a long time," he said. Mr. Harold Clark, president of the Trenton Chamber of Commerce welcomed CGE on behalf of 175 members of the chamber.

George Kempf, introduced by Mr. Larry as a former U.S. citizen, was said by Mr. Larry to be a "real leader in the community." Mr. Kempf is president and general manager of Erie Technological Products of Canada, and a former president of the Chamber of Commerce, a member of the town's industrial commission and this year is president of the Electric Industry Association of Canada.

In bi long-time association with CGE, Mr. Kempf said, he had found that co-operation was not a word in the dictionary with the company but an economic necessity.

Councillor Paul Tripp, president of the Trenton Industrial Commission and chairman of the economic and industrial development committee with council, was "enjoying his hour of glory," according to the clerk comptroller, introduced Dr. Smith as guest speaker.

Dr. Smith touched briefly on the history of his firm and its philosophy in business.

EXPLAINS PURCHASE

CGE was founded in 1892, just 12 years after Trenton became a town.

Commenting on the fact that CGE had bought the empty OMC Boats' plant, Dr. Smith said this was company policy.

"The Trenton plant is an example of starting up a major business in a new location with creating revolutionary pressures by building."

"In just over four months the plant has been turned from an empty shell into one of the largest plants manufacturing home laundry motors in Canada. I should like to personally congratulate the men in Peterborough and in Trenton, who have been responsible for putting the plant into operation. They have told me that their work has been made infinitely easier by the wholehearted cooperative of civic and business leaders in Trenton and by recently hired employees who have so enthusiastically tackled new and unfamiliar job assignments."

Before the close of the evening, Mr. Larry praised the efforts of Chamber of Commerce manager, Jack Wilson, who arranged the dinner and Thomas Hetherington, manager at the Trenton Country Club.

CGE employees at the Trenton plant will be entertained by management in the plant tonight.

OPENS CONVENTION

WINDSOR, Ont. (CP) — A march past by 150 uniformed members of the Ladies Auxiliary of the Royal Canadian Legion opened a three-day Ontario Provincial Command convention Tuesday. The 1,000 delegates from 300 Ontario branches watched the parade and the welcoming to Windsor by Mayor John Wheelton.

WANTED - COLORED PHOTOGRAPHS of BELLEVILLE

FOR SPECIAL CENTENNIAL BROCHURE

The Chamber of Commerce is now working on a Special Belleville Centennial Brochure and are in need of colored photos or slides of points of interest in our city. These may be of recreational facilities, buildings of interest, water scenes etc. After selection these will be returned. Mail photos to:

Belleville Chamber of Commerce
P.O. BOX 728 — BELLEVILLE

CARDS OF THANKS

Our sincere thanks to our friends and neighbors for the lovely gifts and cards we received on our 50th wedding anniversary. Many thanks to all.

Harold and Laura Shelly.

The family of the late John Hardwick wish to extend their sincere thanks and appreciation to the doctors, nurses, relatives and friends for their acts of kindness, messages of sympathy and floral tributes in the loss of a loving husband and father. To Gowans Funeral Home for arrangements, to Rt. Rev. Ernest Reed for his service, to Mr. and Mrs. Ernest Barrons (Marion) of Maitland Crescent, Carmen Trucking of Lisbon, Brother of Mrs. Hardwick, Lisbon, for the use of cars. Also to those who served by as pallbearers.

Mr. Vincent is resting at the Gowans Funeral Home, Bancroft. Service from the Free Methodist Church, Bancroft, Wednesday, Sept. 21 at 2 p.m. Reverend Kenneth Mercer officiating.

Interment, Beaver Creek Cemetery.

LONERGAN, Edmund F. (Ted) — Suddenly at the family residence, 35 Crown Street, Trenton, on Monday, September 19, 1960, Edmund F. (Ted) Lonergan, beloved husband of Leona Lonergan, dear son of James and Paul, Delawa, Kathleen (Mrs. Ed. Hall), Trenton, Margaret (Mrs. Ed. Cleland, Cobourg, and Mrs. Ethel Lear, Trenton.

Friends are invited to call at the Sawyer Funeral Home, from Tuesday after 2 p.m. until Wednesday at 10 a.m. Requiem High Mass at St. Peter's Church, Trenton, on Thursday, September 22nd, 1960, at 10 a.m.

Interment in Mount Calvary Cemetery. 38-2c

MARACLE, Joseph Isaac — Of R.R. 1, Deseronto, suddenly passed away on Sunday, Sept. 18th, 1960, at his sister's residence, Clyde St., Okla., U.S.A. Dear husband of Ethel Maracle, dear father of Mrs. Ted (Ida) Davis, Fred Maracle, Cleveland, Ohio; Ike Maracle, Detroit.

Resting at the White and Morris Funeral Home, from Tuesday after 2 o'clock until Wednesday. Funeral Service will be held on Thursday, Sept. 22nd, at 2 p.m. in the Mission Church, Deseronto. Interment in Tyendinaga Township Memorial Cemetery. 38-2c

MEMORIAL SERVICE

CRYDON — In memory of my dearly beloved husband, Thomas, who passed away Sept. 21, 1955.

Ever in my thoughts, Sally.

MARSHALL — In loving memory of my mother, Mrs. Winnifred Marshall, who passed away Sept. 21, 1955.

I think lower when I woke that morn
The sorrow the day would bring.
The call was sudden, the shock severe,
To part from one I loved so dear,
Her memory is sweet and sacred,
Why some things have to be,
I in His wisdom God has planned,
Beyond my power to see.
Sadly missed and never by daughter Dale, David and granddaughter, Heather.

Trenton News

By EZILA GOELPEN — 965-3026

RAF Personnel Will Visit at Trenton Base

TRENTON — Officialdom of Air Transport Command at the Canadian Forces Base here is looking forward to the annual exchange visit of personnel from the Royal Air Force equivalent stationed at Lyneham near Bristol in England.

On Monday, September 26 a four engined turbo - prop Britannia the RAF's answer to the RCAF's Yukon will be arriving here bringing a full complement of uniformed visitors from the United Kingdom. The Britishers will be starting their two days renewing acquaintances and comparing operating techniques.

Trenton transport command representatives went to England in June on a similar information gathering mission.

County Fathers Want Ban On New Bottles

Hastings county council feels that non - returnable soft drink bottles should be banned.

Yesterday at a one - day sitting of council, the county fathers concurred in a county of Victoria resolution asking the Ontario Government to ban the making of such bottles. The primary reason for the resolution is the fact that the non returnable bottles are being discarded at the roadside on highways with the broken glass being a hazard to motorists.

Council took no action on resolutions from the counties of Bruce and Huron asking that the Minister of Highways reconsider his directive calling for the minimum wage (fair wage) to be paid on highway work contract is to be eligible for subsidy.

Huron and Bruce counties wanted payment of fair wages optional at the discretion of the road authority.

Warden Clayton Hall said that wages paid to road employees in Hastings county were very close to the fair wage requirement.

Neither did council take any action on a resolution asking that the department of highways remove stumps from all trees cut along provincial highways. It was claimed such stumps were causing loss of life in motor accidents.

Councillors felt the cost of such stump removal would be prohibitive with Tudor Reeve Vern McIntyre stating that if all stumps were removed the highways department would have no money left to build roads.

CLEANNESS NEEDS CASH

It would cost $200,000.00 to fit out the city and industries of Detroit with adequate equipment against water pollution.

MOVING ?
CALL
BRIDGE DELIVERY SERVICE LTD.
968-9711 or 968-2780

KEEP YOUR GARDEN BLOOMING
WITH A
KODAK CAMERA and COLOR FILM
DOLAN THE DRUGGIST has all the sizes of film for every Kodak Camera — in black and white, color Pictures and Color Slides. Also, all the types of flash bulbs and accessories.
FAST — 24 HOUR Developing Service
DOLAN THE DRUGGIST
"YOUR LAURA SECORD SERVICE CENTRE"
DIAL 962-3406 FREE MOTOR DELIVERY

BIRTHS

SMITH — Orville and Treva (nee Watson) are happy to announce the arrival of a son, Barry Lee, at the Belleville General Hospital on Sunday, September 18th, 1960. Weight 8½ lbs. A brother for Bradley.

DEATHS

VINCENT, John Henry — At Kingston on Tuesday, September 20th, 1960, John Henry Vincent of Bancroft, Ont., dearly beloved husband of Olive Vincent, aged 70 years. Dear father of Mrs. Everett Barrons (Marion) of Maitland Crescent, Carmen Vincent of Lisbon, Brother of Mrs. Hardwick, Lisbon. Also survived by 8 grandchildren.

Mr. Vincent is resting at the Gowans Funeral Home, Bancroft. Service from the Free Methodist Church, Bancroft, Wednesday, Sept. 21 at 2 p.m. Reverend Kenneth Mercer officiating.

Interment, Beaver Creek Cemetery. 38-2c

LONERGAN, Edmund F. (Ted) — Suddenly at the family residence, 35 Crown Street, Trenton, on Monday, September 19, 1960, Edmund F. (Ted) Lonergan, beloved husband of Leona Lonergan, dear son of James and Paul, Delawa, Kathleen (Mrs. Ed. Hall), Trenton, Margaret (Mrs. Ed. Cleland, Cobourg, and Mrs. Ethel Lear, Trenton.

Friends are invited to call at the Sawyer Funeral Home, from Tuesday after 2 p.m. until Wednesday. Requiem High Mass at St. Peter's Church, Trenton, on Thursday, September 22nd, 1960, at 10 a.m.

Interment in Mount Calvary Cemetery. 38-2c

MARACLE, Joseph Isaac — Of R.R. 1, Deseronto, suddenly passed away on Sunday, Sept. 18th, 1960, at his sister's residence, Clyde St., Okla., U.S.A. Dear husband of Ethel Maracle, dear father of Mrs. Ted (Ida) Davis, Fred Maracle, Cleveland, Ohio; Ike Maracle, Detroit.

Resting at the White and Morris Funeral Home, from Tuesday after 2 o'clock until Wednesday. Funeral Service will be held on Thursday, Sept. 22nd, at 2 p.m. in the Mission Church, Deseronto. Interment in Tyendinaga Township Memorial Cemetery. 38-2c

MEMORIAL SERVICE

CRYDON — In memory of my dearly beloved husband, Thomas, who passed away Sept. 21, 1955.

Ever in my thoughts, Sally.

MARSHALL — In loving memory of my mother, Mrs. Winnifred Marshall, who passed away Sept. 21, 1955.

I think lower when I woke that morn
The sorrow the day would bring.
The call was sudden, the shock severe,
To part from one I loved so dear,
Her memory is sweet and sacred,
Why some things have to be.
In His wisdom God has planned,
Beyond my power to see.
Sadly missed and never by daughter Dale, David and granddaughter, Heather.

FLOOR SANDING and FINISHING
GLEN ELLIOT
186 Dufferin Ave. — 962-3660

PLAYTEX FREE GLOVE SPECIAL
Buy two gloves and receive an extra right hand glove FREE !
ONLY $1.49
DUFF'S - DRUGS
"Your Friendly Store"
Phone 968-7928
Free Delivery

GEEN'S 77¢ SALE
ALL THIS WEEK !

IVORY SOAP SPECIAL.... 8/77c
EX-LAX 98c size.... 77c
VOS HAIR CREAM 1.09 value.... 77c
PLAYTEX GLOVES Reg. 98c.... 77c
GERITOL TONIC 3.29 size.... 2.77
PRIVINE 1.00 value.... 77c
PRODON AIR FRESHENER Giant 12-oz.... 77c
BUFFERIN 98c Value.... 77c
BRADASOL LOZENGES 1.00 value.... 77c
PEPSODENT TOOTH PASTE 99c size.... 77c
COTTON BALLS 250's Reg. value 1.48.... 77c
BENYLIN COUGH SYRUP 1.15 size.... 77c
CO-PYRONIL 2.25 size.... 1.77
EVEREADY 9 VOLT BATTERIES Reg. 89c.... 77c
RIGHT GUARD DEODORANT 89c size.... 77c
LADY PATRICIA HAIR SPRAY 99c value.... 77c
LISTERINE ANTISEPTIC Reg. 98c.... 77c
BROMO SELTZER Reg. 1.09.... 77c
SECRET ROLL-ON DEODORANT 95c size.... 77c
ABSORBENT COTTON 1-lb. Special.... 77c
SUBDUE DANDRUFF SHAMPOO 98c value.... 77c

Geen's SUPER-SERVICE Prescription Pharmacy
THE HOME OF SUPER SAVINGS
PHONE 962-4551 — FREE DELIVERY
ON ORDERS $2.00 AND OVER

Kiwanians Hear Life Story Of Teacher in Sarawak

Former Civil Servants May Form Assoc.

Federal superannuates in Belleville and district will probably organize an association here this Thursday afternoon at the Corby Public Library. Forty-four ex-Civil Servants have joined this National Association, and it is expected that many more will soon be enrolled. If it is decided at this meeting to form an association at Belleville, the election of officers for the local branch will take place.

Mr. Fred Whitehouse, National Secretary Treasurer and Mrs. Whitehouse of Victoria, B.C., will be at the meeting. Mr. Whitehouse will address the meeting and will conduct the election, if it is decided to form a local branch.

All branches of the Federal Civil Service have enrolled in this Canada wide organization whose membership takes in all of Canada and other parts of the world.

All ex-Civil Servants who have not enrolled in this organization are invited to attend this meeting, along with any widows of former members of Federal Civil Service.

A young Canadian University graduate who spent two years teaching English to Chinese children in Sarawak, one of the Borneo states of Malaysia, Bruce Bailey yesterday, addressed members of the Belleville Kiwanis Club. Bruce and his wife became Canadian University Service Overseas volunteers about two years ago and he is now working for CUSO at its head office in Ottawa.

In his opinion, the most important aspect of CUSO is not what each volunteer contributes but rather that service with the organization helps create a awareness of the type and magnitude of the problems that face developing countries.

He said yesterday, "The world is becoming very small and we need people who are aware, not just in government but in the professions and in business."

When the Baileys volunteered for CUSO there were 149 members going to 22 different countries. Most of the 149 volunteers were university graduates and most were teachers. In two years, CUSO has changed and there are now 1,000 volunteers going to more than 30 countries. Many are teachers but there are also engineers, surveyors, agriculturists and technicians. Thirty percent of the group do not have a university degree.

"CUSO is not just for the university graduate," noted Mr. Bailey. "Many different kinds of people are needed".

While teaching in Sarawak, the Baileys lived in a small village about one hour from the nearest town. The villagers were all Foochow Chinese, who earned their living tapping rubber, growing pepper or working in the sawmill. The husband and wife teaching team was paid $100 (Canadian) each, per month.

NO ROAD FOR TRAVEL

There were no roads and travel was mostly by river. Electricity was available for only two and one-half hours each evening and there were no telephones. There were no police, because there is "almost no crime."

Observed Mr. Bailey, "The students were very good about coming to school and attendance was as good or better than in most Canadian schools. In fact, sometimes it was too good and pupils would come to school, cheeks swollen with mumps or faces dotted with measles—and no one seemed to mind.

"Discipline was generally good although we did find some problems. The main cause of the problem was the frustration of an English academic curriculum is as Asian agriculturist environment."

The Baileys found the people very friendly but because of the language barrier and the difference in culture, attempts to really get to know the people generally failed.

Following the address, club members viewed colored slides of the part of Sarawak in which the Baileys lived and worked.

It was announced at yesterday's meeting that J. J. Trafford has been elected president of the club for 1967. R. G. Horwood, introduced to the local Kiwanians by L. A. Kells, was inducted into the club by past president O. F. Bradley. Also taking part in the ceremony were club president F. D. Bellsmidt and secretary W. McFatt.

Stolen Car Is Recovered, Escapee Held

Around 4.30 this morning Cornwall police recovered a car stolen sometime yesterday from a Belleville resident and were rewarded with an unexpected bonus.

The driver of the stolen car, 19-year-old Serge Rose, was identified as an escapee from the Brampton Training Centre. He has been at large since the first week of August.

Belleville city police were notified of the theft this morning. The owner of the car, Lawrence Percy Hyde, 34 Bridge Street East, had not been aware that the vehicle was stolen from the Hotel Quinte parking lot where he left it.

Six New Members Join Engineers Body

A total of 418 new members were registered by the Association of Professional Engineers of Ontario at a recent meeting. The 23,000-member Association serves as the licensing body for the engineering profession throughout the province and also seeks to inform the general public regarding the role played by the professional engineer in Canada's development.

New members from the Belleville area include: Gerald Boguslaw, John Sydney Buchan, Peter Albert Cassidy, Veikko Elmer Hoemila, Yatsuo Sakamoto and Sherman Lee Wright.

Department Of Lands And Forests Seeks Solution To Fishing Problems

The remedies for changes in fish populations and water conditions in Ontario fisheries are yet to be found, the Belleville and District Game and Fish Association was told at its first fall and winter meeting last night.

Chief Forester N. D. Patrick of the Tweed District Department of Lands and Forests said in spite of departmental research activities the answers to what actually has happened are not yet known.

Lake Ontario's population of lake trout, white fish and herring has declined to a point where it is almost non-existent.

Lake Erie during the past 20 years has changed, its fish population from the cisco to mainly perch and smelt, Walter Grange is given as the reason.

Pickerel in the Bay of Quinte waters have declined sharply in the past eight years, Mr. Patrick said.

"What is left in the bay waters" he added, "are matured fish unable to reproduce as they did before."

Departmental research teams are now in various parts of the world trying to find types of fish suitable to Ontario waters. They hope to find types which will adapt themselves to present water conditions.

"These conditions are being studied" Mr. Patrick said, "with the hope that we will get the answers to problems that will bring fish to our former highly productive waters."

INTRODUCE BC SALMON

British Columbia salmon, the sockeye, has been successfully introduced into small waters here as well as Lake Ontario, he said.

"This fish" he added, "has red flesh, grows to a maximum of 14 inches and turns a brilliant red orange color when spawning. It dies after its first reproduction."

The chief forester said it had been successfully introduced in a small lake in North Hastings. They have been caught by nets but not as yet by anglers.

He asked anglers if they catch a fish looking like a small trout to report it and send it to his department. "The problem for anglers now," he said, "is the matter of learning how to catch them."

"Another problem of his department," he said, "is the conflict that exists in some places between anglers and commercial fishermen. Few fish caught by anglers as compared to the commercial catches are better for the economy."

"It is a matter of economics" he said and "the department gives anglers the precedence where conflict exists. But we must have definite proof there is interference."

"The disappearance of pickerel in Bay of Quinte waters is not the fault of the commercial fisherman," he pointed out. "We ask you to be careful of commercial fishing criticism. As I said before the pickerel situation in the bay waters is because only matured fish unable to reproduce in former quantities remain."

He said that commercial fishermen had been using monofilament nylon nets below efficient as the former types. This was good business but the fishermen, against department's legal advice have restricted the use of monofilament for the next two years.

FISHERMEN AWARE

"Commercial fishermen," he said, "are keenly aware of the situation and would not increase their efforts until they had some idea of what is going on in the fishery business."

"His department", Mr. Patrick said, "has set up a Bay of Quinte Advisory Committee which will set up a plan where fishing can be done on a quota basis. It will also extirpate the catches made by fishermen and anglers."

"It is not a happy situation," Mr. Patrick said, "and it will remain that way until we find the solutions to the problems confronting us."

Speaking to hunters the chief forester said those who prefer Hungarian partridge will find a good population in Ontario with the best near Prescott.

"We have a 1,000-acre area near Casanoque being managed for pheasant. The hunting is excellent and 100 hunters per day are allowed to shoot. I suggest, you try it during the middle of the weekday weekends see many hunters turned away."

He corrected an error in a department report regarding moose hunting. "There is no open season for moose in Frontenac, Hastings and Lennox and Addington counties. Only in parts of Renfrew county.

The meeting was well attended with president Fred Fisher in the chair. Excellent hunting and fishing films were shown.

Treasurer Fred Clarke gave the financial report.

A. V. Smith, 5 Carman Ave., Belleville, won the main prize, a handsome shotgun.

NOTICE

AVON JEWELLERY LIMITED

has full or part-time production positions available. Temporary employment, September to December, with possibility of permanent positions. Experience in the manufacture of costume jewellery preferred but not absolutely necessary. Preference given to applications from former employees. Apply in person—295 Dundas Street East, Belleville.

Tax Arrears Alarm Treasurer, Urges Penalties Be Increased

In a period of relatively low unemployment and at a time when wages are at the highest level in history, tax arrears in the County of Hastings have reached alarming proportions, members of county council were told yesterday.

County Clerk-Treasurer Carl Bateman, in a report to council said that as of December 31st, 1965, tax arrears in the county amounted to $800,000 with arrears in some municipalities amounting to a large percentage of their current levy.

Mr. Bateman said politicall leaders have hinted that unless credit can be restricted and inflation curbed, the country could be on the brink of a recession. If a recession did occur the chance of collecting tax arrears would be slim and the burden on those willing and able to pay would be increased.

He said that county officials in allowing tax delinquents to use the credit of the municipality to incur up to four years tax arrears, were doing these people a disservice.

"I am certain that many businesses could not survive if their credit situation was as grim as that in some of our municipalities," he said.

Mr. Bateman said he saw no single solution and improving the tax arrears situation but mentioned several points which might be considered collectively.

COULD RAISE PENALTY

These included increasing the penalty to the maximum allowed four per cent and raising the interest charged on arrears from the present one half of one per cent to two thirds of one per cent. This would amount to a first year's interest charge of 12 per cent on arrears.

Also recommended was a more aggressive attitude on the part of the local tax collector and a more positive and systematic return to the county for those municipalities participating in the county tax sale.

Mr. Bateman also suggested that interim payment of taxes could help the tax arrears problem.

Arrears of taxes show the higher percentage in the northern townships with percentage of taxes collected ranging down to 63 per cent. In the township tax arrears amount to 54 per cent of the current levy.

In closing Mr. Bateman urged for the support of all committees in trying to keep within their budgets.

Unless this was done the county would be fortunate to declare a surplus at the year end. Borrowings for the year were up compared with other years and this despite the fact the reserve for working capital has been increased this year.

More County Council News on Page 2, 13

Main reason for the increased borrowing was the amount of county work being done, it was stated.

Grant Is Made For Repairs to Lingham Dam

The Ontario government through its department of Energy and Resources, headed by Hon. J. R. Simonett, has approved a grant of $9,000 to the Moira River Conservation Authority for repair of the Lingham Lake dam north of Marlon. The announcement of the grant was made today by Clarke T. Rollins, MLA for Hastings East.

The planned work is for the repair of one of the wing walls at the Lingham Lake dam and also for increasing height of the dam to provide a larger water storage capacity at the reservoir.

PLENTY OF ROOM

Expo 67's restaurants will seat 23,000 people at a time.

Young Nimrods Receive Certificates

Fourteen young nimrods were presented with hunting safety certificates at the Belleville and District Fish and Game meeting last night.

Dave Buchanan, chief instructor of the class, said the greater majority passed with a 100 per cent. rating.

The presentations were made by Forester Ed. Ferguson, of the Lands and Forests Department. Napanee, assisted by Mr. Buchanan.

Those receiving certificates were: James Chumley, Howard Van Valtenburg, David Huffman Robert Huffman, Harry Johnston, David Bellis, Michael Coughlin Bill Kitchener, Richard Rosalie, Tom Finkle, John Forster, Gordon Bridge, David Irwin and Glen McMullen.

SAVE $-$-$

PROPANE TORCH KIT

Other Asia Stores

Super Duper

Big Time Price 4.44

OUR PRICE ... 3.98

HANDY ANDY SERVICE CENTRE

319 Dundas St. E. 962-3238

COMING EVENTS

THE CANADIAN CLUB OF Belleville and District first meeting tonight, September 21st, 8.15 p.m., for Winston Churchill School. Speaker: Robert N. Thompson, Toronto. Subject: Ode to One Hundred. Membership available at the door. 221-38

CARMEL UNITED CHURCH, HUNTINGDON Anniversary, Sunday, Sept. 25th at 10.30 a.m. Rev. Douglas Rose will be guest preacher after each service. 221-21

SHANNONVILLE U.C.W. WILL Meet in the church hall on Friday, Sept. 23rd, 2 p.m. Walsh-ers' Hardware. 221-21

ANNIVERSARY SERVICE OF Thanksgiving at Bethel U.C. Church, next Sunday, Sept. 25th at 2 p.m. Special music. Rev. W. H. W. Walker, Belleville, guest minister. Everyone welcome.

TEEN AGE DANCE AT READ Parish Hall on Saturday, September 24th. Music by the Knightsmen. $1 single. $1.50 couple. 221-41

MEMBERS OF FEDERAL SUPERannuate Association are reminded of Special Meeting, Thursday, September 22nd at Corby Public Library, 8 p.m. Mr. and Mrs. Whitehouse, Victoria, B.C., will be present. Any ex-Federal Superannuates are invited to attend.

THE BELLEVILLE BRANCH OF Royal Canadian Legion Branch 99 Pinnacle Street, Belleville. Dance, Friday, September 23rd, 8 p.m. Legion members — friends. Admission $2 per couple. Steer Steamer Dinners. 221-21

NEW YORK CITY. SUNDAY, Sept. 25th until 26th. Still time to enjoy Canada's Newest Hotel Inn. 962-7130. 220-21

BELLEVILLE THEATRE GUILD Executive meeting Friday, September 23rd, 8.15 p.m. at Trudeau Motor Hotel. Guest speaker, Mr. George Reed, Drama Advisor, Community Programs Division, Department of Education. Subject: "Role of Drama in Democratic". Public and new members welcome. 221-21

ST. MICHAEL'S CATHOLIC WOMEN'S Club Dance to be held Thursday, September 29th, at St. Michael's Auditorium. Admission 75. 217-21-24-28-01-3

THANKSGIVING IN NEW YORK "escorted", 3 days, 2 nights, sightseeing transportation, accommodation, Saturday 10th, Ukrainian Festival Dinner. Call Mrs. Ivy's Travel Centre, 962-6221. 217-21-24-28-01-3

WOMEN OF THE MOOSE Social Evening every Wednesday at 8 p.m. Prizes. Front Street Moose Hall. Special early bird games. 221-21-24-28

Ladies' aid

Next to a maid, a cellar of Brights fine Canadian wines is one of the best ladies' aids ever devised. Friends in? Special family dinner? After-theatre crowd? Bridge club?

There's a wine here for every taste and every occasion. And this whole cellar costs about half what you'd guess it costs. Go ahead and guess. Then check it!

74 Sherry An appetizer wine, most popular in Canada. Serve with hors d'ouevres, and the soup course.

74 Port A delightful dessert wine. After dinner, with snacks, with cheese—perfect!

Master St. Davids Sauterne Chilled, it does wonders for white meat of any kind—fish, fowl, or pork—and salads!

Master St. Davids Claret Canada's most distinctive "wine of the country". Ideal with steaks, hamburgers, red meat of any kind.

Mazel Tov A rich, "kosher" wine. Delicious, appeals to everyone.

DuBarry Sparkling Vin Rosé An "anytime" wine that's light and tingling on the tongue. Serve before, during or after any meal at all.

Brights FINE CANADIAN Wines SINCE 1874

WALKER'S

GREAT ANNUAL FALL

TARGET SALE

FINE ENGLISH BONE CHINA

CUPS & SAUCERS

Special Purchase!

only 99c ea.

As quantities are limited we urge you to shop early for these exquisite English bone china cups and saucers. Choose from many shapes and terrazzo-fine patterns, while they last.

IMPORTED CUT CRYSTAL GLASSWARE

Special Value!

Each, only 99c

This is an extremely special low price for such beautiful cut crystal glassware in the popular "Flawless" pattern. We've illustrated just seven shapes from a dazzling selection. There are liqueur, sherry, cocktail, champagne and sherbet stemware pieces, footed juice glasses, goblets — and many others — in the group.

Sale Continues Until Saturday, October 1st.

THE INTELLIGENCER
Intelligencer Established 1834 — Ontario 1870
Published Daily
ONTARIO INTELLIGENCER LIMITED
Belleville, Ontario, Canada.

Subscription rates:
By carrier 40c per week
By mail in Canada $15.00 per year; 6 months $8.00; 3 months $4.25; 1 month $1.75
By mail to U.S.A. $24.00 per year and $2.40 per month.
Each counts as one.

Authorized as second class mail by the P.O. Dept., Ottawa, and for payment of postage in cash.
Member of the Canadian Daily Newspaper Association; Member of The Canadian Press; Member of the Audit Bureau of Circulations.

A Realizable Goal

The United Appeal Campaign opened in Belleville this week and announced an objective of $108,750, down some $20,000 from last year's objective, but about $7,000 more than was collected in 1959.

Belleville has had a poor record in the past, having never come close to achieving the goal. Last year, for the first time, over $100,000 was collected.

Each person living in or working in Belleville has a responsibility towards this community. Part of this responsibility is helping the less fortunate, the handicapped, the sick and the aged.

If every wage earner in Belleville contributed 25 cents each week towards United Appeal, the objective would be reached easily.

Think of it, 25 cents! Not very much to give, but when everyone gives it does the job.

The problem in this city's appeals in the past has not been that those giving do not give enough, but that there were simply not enough people who give anything.

One out of three Belleville families used a United Appeal service directly, and everyone benefits from them.

When your fellow worker asks you to give your fair share and you give, you make Belleville a better place to live in.

Give till it helps!

World's Uneasy Conscience

Pope Paul has proclaimed October a month of world-wide prayer for the end of the horrible war in Viet Nam.

Those who are not truly religious, which means the majority of the world's two billion people, will probably reflect sadly there is little reason to hope this "peace feeler" will prove more effective than the secular appeals of the past.

Yet most of us will hope.

Why will this hope be so universal?

Because this war, unlike some of those in the past, sickens what even the irreligious can only call the soul of man.

Why? Is this true? Partly, and, oh, most hopefully, because in spite of the cynics, human nature does change. Partly, and, oh, most sadly, because this is war of a type which we believed abandoned centuries ago.

This is a war which has gone on for two decades, a war in which a whole generation has been born and grown to maturity without knowing a single day of peace. There is something especially terrible about this unbroken continuity of devastation death. Nothing has changed since those earlier eras of even lengthier, but not unbroken, strife, the Thirty Years' War and the Hundred Years' War.

But over and above this, and particularly disquieting to those of us reared in the belief that might does not make right, is the fact that all the armory of science is being emplied against a foe who, in large measure, opposes science with nothing more deadly than courage. That this courage is based on one thing that is behind the under-gunned Viet Cong there stand two mighty shadows, one the most populous nation in earth and the other the equal in military science of any power, dead or alive since Genesis.

Like Kipling, who admired the pore benighted 'eathen Fuzzy-Wuzzies as fust-class fighting men, we have an uneasy feeling that what is happening isn't 'ardly fair.

And, pored and shorn this entirely and much more disturbing, is the fact that the sickness of torture, which was exorcised from the Western world with extreme difficulty after the wounds of the Reformation healed and which was dragged back into it by the unspeakable bestiality of the Nazis — torture rides as the Fifth Horseman. That the Viet Cong are guilty of it we need not question. But can there be any doubt, from news reports and pictures, that the Americans are sometimes necessary before the fact? In Viet Nam, as in Korea before it, torture man has accepted the cruelty of an Oriental ally as irremediable.

That does not sit well on our reformed souls.

But if we hope to be shriven easily by merely praying for peace, then we are doomed to bitter disappointment. For, as the Pope has pointed out, a peace settlement "must rest on justice and the liberty of mankind." Such a settlement will be most difficult to win, for, despite all our unease, it is still true that the Americans are trying to preserve in Viet Nam the right of the Vietnamese to a free choice of their way of life. We must be sure we are being that also — while at the same time making certain we are not insisting on the Vietnamese choosing our way of life, or some unrealistic facsimile of it.

Lots Are There

Looking for something to do to celebrate Canada's centennial?

Why not climb a mountain?

W. J. M. Gibson, director of the Yukon travel and publicity department, has announced 14 unclimbed and unnamed mountain peaks in the southeast section of the Yukon will be the object of a centennial assault.

And by the way, if you are going, do not forget to pack a lunch. A hot lunch. It gets cold up there Charlie.

LOOKING BACKWARDS

GLEANINGS FROM OUR FILES OF BYGONE YEARS

20 YEARS AGO

September 21, 1940

Carrying on a family tradition that is rich in medical lore, Dr. George V. Faulkner, son of the late Dr. J. A. Faulkner and Mrs. Faulkner, has opened a practice and will specialize in internal medicine and children's diseases.

Organization of the Community Service Chest campaign for Belleville and district is now been completed with Clare B. Morgan named as chairman for the drive. Vice chairmen for the campaign will be W. H. Finkle, N. E. Edwards, and T. D. Reaton, with J. E. Shortt as campaign director. Treas. is I. G. Hefkey.

30 YEARS AGO

September 21, 1930

The following Belleville students will resume their studies shortly at Queen's University: Miss Rita Anderson, Miss Helen Ackerman, Miss Helen Wells, Douglas Bankier, Wm. Carmichael, Harold Gray, Frank Miles, Wilbur Countryman and Richard Potter.

Miss Frances Evans and Miss Elaine Clarke will resume their studies at the University of Toronto next week.

Miss Nellie Macsakas, William Rutledge, Donald Spring, Douglas Newby and Ivan Miller, Newby of this city will become students at Queen's University, at the opening of the new term.

40 YEARS AGO

September 21, 1920

The Rev. Dr. McTavish went to Toronto today.

Mr. W. E. Rowsome has left on a business trip to the Pacific Coast.

Mr. and Mrs. Colonel Bonisteel and son, Chester, have returned home from a trip to the Western provinces.

Miss Hattie Gallery of Port Hieron is visiting her brother and sister in Cannifton.

Mr. Frank Follwell will leave tomorrow to attend Queen's University.

From our file copy at this time in 1896: The minding of coin and the erection of the stamp mills have been commenced at Deloro Gold Mines.

50 YEARS AGO

September 21, 1910

Mrs. A. R. Sanderson of Campbellford, formerly of Holloway Street Church Parsonage, Hillcrest Street, is a guest at the home of Lieut.-Col. David Barnett.

Sheriff Morrison spent yesterday in Trenton.

Items from our file copy at this time in 1885: Dr. R. Dyer, for Medical Health Officer, advised all residents in the city and vicinity to boil all drinking water. Many parents are complaining bitterly at the frequent increase in the expense of school books. The delivery wagon of George Hinchie and Co., dry goods merchants, is attractive in a fresh coat of paint.

Today in History

BY THE CANADIAN PRESS

Sept. 21, 1906 . . .

The British House of Commons passed the Great Reform Bill 70 years ago today — 1831—and it was for a second time thrown out by the House of Lords. The Whig governorest recessed Parliament and prepared a new version of the bill while unrest spread throughout the country. For example, pro - reform rioters sacked the port of Bristol and held it for two days. Under threat of creating hundreds of new Whig peers, the government forced passage of the bill in 1832, extending the vote to townsmen and employers and abolishing "pocket boroughs."

1782—The French assembly voted to abolish the monarchy.

1830—The first American automobile, built by Frank and Charles Duryea, was successfully tested.

First World War

Fifty years ago today—1915 — Romanians entered Szekely Udvarkely, 40 miles from Kraratadt, Transylvania; New Zealand troops in France withstood a German attack south of the Ancre River.

Second World War

Twenty-five years ago today—1935 — 34 German and 13 British aircraft were shot down over northern France; Russians counterattacked on the Polish front but lost ground in the Ukraine; Marshal Petain urged Frenchmen to give up resistance to the Germans.

Boost for U.S. Wheat

Miami Herald

Wheat farmers have been given the word from Washington that they can grow 15 percent more . . . to help feed a hungry world.

This should produce a harvest of 1.8 billion bushels, by far the largest ever for the United States, which has dwindled below the margin of safety, may be exploited.

It may be, that is, if the demands for United States wheat do not continue to rise.

Increasing the purchases for the undeveloped countries, the United States shipped 850 million bushels all over last year. Most of last year's crop, to fight starvation abroad.

Few of the recipients were able to pay for it. The wheat was either given away under the Food for Peace program, or sold for local currencies. These were either loaned back to the countries for their own development or left idle in the banks.

The United States holds 1.3 billion in Indian rupees alone.

American taxpayers pay twice for donated wheat — once as subsidized prices guaranteed the farmers and again to send it overseas.

Feeding the hungry makes good sense and the rich farmlands of our Midwest keep millions alive in impoverished lands. Yet as their numbers increase some way must be found to help these countries grow more food. Half the world cannot depend on a perpetual handout.

Strictly Personal
Shakespearean Mystery

BY SYDNEY J. HARRIS

We commonly speak of a "vested interest" in a material, or an economic sense. But it is much more than this: a "vested interest" can just as easily be emotional, a matter of pride as much as of property.

The accredited Shakespearean scholars are a case in point. They have a vested interest in Shakespeare, both the man and his works. They are proud of their scholarship, of their mountainous research into his "life" and his "sources."

When doubt arises, in any quarter, that the man named William Shakespeare actually wrote the plays attributed to him, the vested interests of the academics draw up their forces and attack these rebels with such cries as "Crackpot", "Fraud," "Sensationalist" and "Fool."

Yet, for the last century and a half, more and more men of brains and reputation have expressed increasing doubts that a Shakespeare was the true author of the greatest literature the world has ever known. These dissenters cannot agree on the identity of the "real" author; but they are firm in their belief that it was not the man from Stratford.

In a literary sense, it doesn't matter who wrote the plays; but as a puzzle in biography, it is the most fascinating mystery in all the annals of literature.

Who were some of the "crackpots" and "fools" who either suspected, Shakespeare's authorship or were firmly convinced that another man wrote the plays?

Nathaniel Hawthorne. Lord Palmerston. Walt Whitman. Mark Twain. Oliver Wendell Holmes. Ralph Waldo Emerson. John Greenleaf Whittier. Swinburne. Goethe. Henry James. And the latest important convert, in the 1930's, was Sigmund Freud, who believed it was psychologically impossible for the brash, ignorant stage manager named Shakespeare to have given the world its loftiest poetry.

An impressive list — but not to the vested interests of Shakespeareans, Inc. A change in ideology would mean the loss of their books, their reputations as experts, their carefully prepared notes and lectures and annotations, and the whole top-heavy structure of scholarship.

No man liked to be made to look like a fool. But what distinguishes the true scientific and scholarly approach from the pompous pronouncements of English professors is a burning desire to investigate all the evidence possible, on both sides of the fence. Darwin was just as eager to find evidence that disproved his theory, and kept a special notebook of such material.

It is impossible to trust or respect an "expert" who looks only for the evidence he wants to find. His interest is vested in self-approval.

Poor No Help To Society

Windsor Star

Harvard economist John Kenneth Galbraith, born at Iona Station, Ontario, is a man in advance of his times — but perhaps not very far at that. He was one of the first, certainly among prominent economist, to advocate a minimum personal income for everybody. He re iterates that it is the one effective solution to poverty.

This idea was also recommended by the Senate Committee headed by Senator David A. Croll. And, indeed, it is being enacted as far as the elderly are concerned, by the new promise of $30 supplementary old age pensions to ensure a minimum income for the old folks.

If the principle is valid for the elderly, it doesn't require much extension of thought to apply it to everybody. And, of course, the simple answer to poverty is to see, by one way or another, that the impoverished have enough money at least to exist decently.

Mr. Galbraith, however, isn't thinking only in terms of individuals and their needs. He recognizes that poverty is a dead weight upon an economy. The very poor, by the very reason of their poverty, can't contribute to a buoyant society.

On Toward 1984 Et Al.

St. Louis Post-Dispatch

Cargoes are ever fascinating, for their very names evoke adventure, mystery, romance. Naturally one does not speak here of sand and gravel nor yet of petroleum products, but rather of coyra and ginseng, silk and ebony, teak, mahogany and jade amber, macawa and myrrh.

An ideal freight mix, as we say in the transportation business, is in our mind the one John Masefield ascribed to that "quisquirme of Nineveh from distant Ophir" in his poem "Cargoes," bearing "ivory and apes and peacocks, sandalwood cedarwood and sweet white wine." There, airs and measures, is the music of poetry and the mystery of music, enticingly concocted and garnished with a dream.

It comes accordingly as a rude awakening to the rigors of the twentieth century to learn that United States airlines have adopted a standard numerical code to identify all freight commodities to permit electronic data processing. Much of the drab agony confined up by certain words may never be the same again," the Air Transportation Association of America announces with a very pesty balance between nostalgia and pride of accomplishment.

Diamonds, caviar and ostrich feathers, to mention but a few, by few will hereinafter be known as 666.2, 032.01 and 291.96 respectively.

Ah, wilderness, henceforth no lonelier wilderness but something on the order of 123.45.

All Nations Must Farm

The Times, London

It would be much more sensible, one school of economists has argued, to concentrate the world's food growing in those temperate climates where advanced methods and regular rainfall already win from a acre several times as much as can the Indian cultivator. Let the undeveloped areas on with their industry. They can be fed meanwhile, from the world's granaries. This argument has been finally knocked down by the Food and Agriculture Organization in Rome.

It reveals that the embarrassing surpluses of ten years ago have now all been run down, not least by-the million tons of grain going to India every month last year and this. Forecasts over the next decade show that the rich producers cannot hope to go on meeting the demand of the kind they have been getting from India and China of late. Interdependence, and the priorities of aid, are reminded once again, must go towards increasing the food supplies more than anything else.

To Your Good Health
Vitamins by Themselves Cannot Raise Weight

BY JOSEPH G. MOLNER, M.D.

Dear Dr. Molner: Can a person gain weight by having shots of Vitamin B12 or by taking liver tablets? Or does weight increase depend entirely on the type and quantity of food? Can any medication increase weight? — M.P.

Vitamins contain no calories, and thus cannot, directly, increase weight. They are, all the same, important for the utilization of the food we eat.

The B. vitamin may perk up your appetite and thus help increase weight. Fundamentally, however, gaining is a matter of getting more calories from your food than you use up in activity.

Just taking iron tablets arbitrarily is not wise. Let your doctor decide whether your system really needs them.

The commonest cause of giving iron is to correct certain forms of anemia. If anemia is causing listlessness, iron may do it. It will make you feel stronger — and again can spur the appetite in that way. But unless you need your blood, anemia does not necessarily appear only in thin individuals. Fat cases can be anemic, too.

The reasons for being thin, or fat, or in-between, are complex. Bone structure, heredity, eating patterns, appetite and even more subtle factors all play a part. Some folks are intended to be slender, and must rely on themselves to what Nature decrees.

* * *

Dear Dr. Molner: What causes ear noises? What can I do to stop them? — Mrs. F. M.

That's too big a question for a simple answer, because there are a lot of causes, and quite different causes and, frankly, sometimes no detectable ones.

Letter to the Editor

* * *

Urges Pearson End Assistance to U.S.

Editor,
Intelligencer.

Mr. Pearson is distressed that U Thant is quitting his post at the United Nations. U Thant claims as his reasons: "that the cruelty of his war and the suffering it has caused the people of Viet Nam are a constant reproach to the conscience of humanity . . . and that peace can be obtained only by the withdrawal for the Geneva Agreements and for the Charter of the UN." (Globe and Mail, Sept. 6, 1960).

Mr. Pearson intends asking U Thant to re-consider, but others have asked him to resign. Mr. P. should offer something cogerete; for instance:

1. That he (Mr. P.) is going instantly to implement his several-years-old election pledge to withdraw Canada from certain nuclear weapons now stored on Canadian soil out!

2. That he is going at once to stop the manufacture of helicopters, parts, and other war-weapons which are made in Canada and exported to the U.S. (How was peace-loving Mr. P. to know that the U.S. would trans-ship them to Viet Nam?)

3. That he is going at once to end the sales of the factory in Suffield, Sask., that is operating with the University of Pennsylvania in preparing germ warfare against the peasants of Viet Nam.

U Thant may appreciate acts more than words. Mr. Pearson will appreciate a Declaration of Independence.

For Humanity,
Toronto, Ont.

Visitor From Arden Annoyed About Fine

Editor,
Intelligencer.

Would you be kind enough to allow me space in your paper I would like to air a grievance.

On September 1, 1960, at 3.30 p.m. I parked my car in your City on the north side of Bridge St. On going back to my car at 4.20, the police had a ticket on for illegal parking. On enquiring at the Police Station as to why, I was told there were signs "No Parking 3 to 6 p.m." at this point. On checking further I saw the sign up in the sky at least 20 feet above the top of my head! I wonder if the City Fathers know these signs are illegal.

If the City Council want it that bad why don't they furnish their police with guns to hold up motorists who stop to deal in their City and take their money, as in my opinion one steal is no worse than another.

Yours truly,
A. E. Hughes,
Arden, Ont.

Mr. Sign Of Mediocre

Vancouver Sun

It's not that much of a surprise to learn that a few people address other people is a revealing measurement oft the kind pecking order.

Still, it's comforting to know that someone — someone being this American social critic Mrs. Margaret Frisbey — has tidied up the lower fifty yours and reduced the whole misery business to a science.

It's not that we so comforting. Not, anyway, for the likes of us who consider life's work rewarding. Mrs. Frisbey, of course, says Mrs. Frisbey, this means we must be very ordinary and naturally great we will be called by our full names without the Mr. — George Washington is the example Mrs. Frisbey gives. And if we're the tops — an Einstein, Napoleon, Michelangelo, Caesar — the last name will do just dandy.

But she's established, we'd like to know the status of people whose names others can never get straight at all.

Modern Justice

Philadelphia Bulletin

In England, too, the courts are beginning to show more tolerance, they say, with changing times and new standards.

Margaret Rose Jones, a man 30 years of comunbial bliss with Frederick P., ran off with a wealthy and presentable tycoon. Frederick sued for alienation of affections, and a jover court awarded him $21,000 by way of balm for his bruised ego.

On appeal,the sum was reduced to $5,600, Lord Justice Diplock, sneaking for the bench, pointed out these are egalitarian and materialistic days. Far from receiving mere monetary solace from an opulent, attractive rival the injured husband should get more.

Had Mrs. P. eloped with a destitute rapscliter, the hurt to her husband's pride would probably have been far greater and he would have deserved a much larger amount of healing money.

The fact that he couldn't collect a farthing from the rapsicher, does not, of course, affect the justice of the award.

Let justice be done, even though Mr. Pritchard's heaven is burning a price tag of $21,000, and now she finds herself marked down to $5,600, a devaluation of some 73 percent. How about her feelings? She can't even sue anybody for depreciation of net worth.

TORONTO STOCK EXCHANGE

Yesterday's Closing Prices

(Omission of stocks usually quoted indicates no sales yesterday)

INDUSTRIALS

Abitibi 24¾
Alta Gas Tr 20.25 20½
Aluminium 40¾
Aluminium 40%
Argus CP. 19½
Asbestos 31½
Atlantic Sugar 8½
Bank of Mont. 62
Bank of N. S. 68
Bell Tele. 49½
Brazilian 13¾
B. A. Oil 39
B. C. Forest 21
B. C. Telephone 52½
Canada Cement 35½
Can. S. of Com. 30
Can. Breweries 9½
C.I.L. 31
Class A Pref 99½
Can. Tire 124
Canada Iron 23¾
Chrysler 49¾
Coast Copper 5.00
Cons. G. — 2 3/4
Cock. Paper 20½
Dom. Bk 73½
Dom. Steel 13¾
Dominion Stores 24
Famous Players 30½
Dom. Stores 18
Dom. Tar 14½
Fanconbridge 97
Ford A 58½
Ford Motor 125
Ford U. S. 45
Gen. Motors 82
Gt. Lakes Paper 24
Hiram Walker 36½
Imperial 390
Home Oil A 30½

Imperial Oil 61½
Imperial Tob. 14
Int. Nickel 74½
Int. Paper 58½
Inter Provincial 6
Inventory D. 14
Jamaica Public 20
Jockey Club 5.25
Kelly A 9
Kelly B 8.50
MacK. B — 2 3/4
Massey Ferg. 14¾
Moore Corp. 51½
Nat. Drug 21
Nat. Steel Car 20
Pacific Pete 16½
Penmans 20¼
Price Bros. 37½
Provincial Bank 27
Quebec Ry. 5
Rolland 20½
Simpson's Ltd. 39½
Shell 20½
Steel Co. Can. 22½
Tor. Dom. Bk. 68½
Trans Can. Pipe 47½
Union Carbide 29
Un. Gas 7
Versatile A Grey 13½
Walkers 71½
W. Coast Trans. 24½
Weston 41½

MINES AND OILS

Atlantic Coast 110
Brian Copper 5
Bruncan (C. R. 12½
Calvert Gas 32
Campbell Chib. 925
Can. Tungsten 131

Canada Southern 223
Central Delhi 12
Home Oil Class B 29½
Immersite 128
Quebec 941
Frankfort 60
Gunnar 16
Hollinger Con. Gold D. 180
Hollinger 39½
Hudson Bay Oil 19
Inc. 142
Kerr Addison 117½
Labrador 16½
McKenzie Mining 84
New Hosco 270
Northgate 120
Opemiska 980
Pato 1.70
Patino 19½
Pine Point 50
Place Cal. 23
Provo Gas 4.50
Quemont 16
Rio Algom 20½
Sherritt Gordon 475
Steep Rock 209
Teck Corp. 815
Tor. Nick
United Keno 640
Wilfrey 143

MONTREAL

Brinco 8½

CANADIAN

Mount Pleasant 30

AMERICAN

Mead Johnson 34¾

TORONTO STOCKS TODAY

TORONTO (CP)—Industrials retreated in moderate morning trading today on the Toronto Stock Exchange for their third consecutive daily loss.

The industrial index slid .40 to 145.80, following the trend on the New York exchange.

In the main list, Canadian Westinghouse slipped 1 to 19, Ines ¼ to 87½ and Bell Telephone and Massey - Ferguson ¼ each to 46¾ and 23¼.

Speculative activity eased and as a result the total volume by 11 a.m. fell to 841,000 shares from 1,313,000 at the same time Tuesday.

Most Active Stocks

SALES TO NOON TODAY

(Supplied by Barclay and Crawford 36 Bridge St. West)

INDUSTRIALS

Trans Mt. 6555 16½, unch
Pac. Pete 4800, 10, down ½
Union Carbide 4100, 22, unch
Alcan 3500, 28½, down ½
Steel Can. 3500, 22½, unch

MINES

Mealon 128000, 13½, unch
Area 89000, 252, up 17
Frobex 89000, 245, up 22
Cup Man. 89000, 18½, down ½
Osisko 82000, 57, down 2

OILS

Provo Ris. 91000, 7, down ½
Int. Helium 12000, 320, down 10
Provo Gas 11000, 420, down 10
Dynamic 9500, 299, down 16
Amer Ledac 9000, 24, down ½

Frobex and Area, which have been plagued by profit taking for the last two days, made modest advances. Frobex rose 7 cents to 2.37 on 60,000 shares and Area 4 cents to 2.30 on 48,000. Osisko eased 3 to 5.60.

Dome paced the western oil market lower, failing ¼ to 22¼. Scurry Rainbow declined ¼ to 20¾ and BanK and Pacific Petroleum ¼ each to 13¾, and 10½.

Base metals were mixed with Noranda off ⅛ to 48¾ while Pine Point gained ¼ to 59¾ and Rio Algom ¼ to 34.

On index, golds edged up .15 to 170.34 and base metals .09 to 87.80. Western oils slid .67 to 104.94 and the TSE .45 to 139.36.

Thursday's decline of 100 left brokers worried that the exchange is headed for a period of declining prices.

Elmar Martens, an analyst with R. A. Daly, said he expects prices will adjust to lower levels because there has been no news to cause the market to rally.

The industrial index Tuesday fell .74 to 146.39, its second consecutive daily drop.

Volume was heavy as 4,664,000 shares were traded compared with 3,884,000 Monday and was the largest volume since April, 1956.

In the main list, International Minerals slid 2 to 60, Bank of Montreal ¼ to a low of 53, Moore Corp. 1 to 70¾ and Falconbridge ¼ to 97. Massey-Ferguson and Alcan each tumbled ¼ to 23¼ and 29¼.

On index, base metals were off .29 to 87.80, western oils .25 to 105.61, and the TSE .86 to 140.01. Golds moved up .35 to 170.39.

TORONTO LIVESTOCK

TORONTO (CP) — Demand for choice dry - fed slaughter cattle narrowed and prices were barely steady to easier on these grades at the Ontario public stockyards today.

Lower grades of steers, heifers and cows were steady. Choice veal calves were steady with common and medium lower on a heavy supply. Hog prices were steady and lamb prices higher.

Slaughter cattle 3,365: Choice steers 27.50 - 28.50 with sales to 30; good 26-27; medium 23.50-25.50; commons 20 - 23; choice heifers 25.50-26.50 with sales to 27; good 24.50 - 25.50; medium 22-24; commons 18 - 21; choice fed yearlings 26.50-27.50; good 24-26 good cows 20.50-21.50 with sales to 22.50 medium 19-20 canners and cutters 14-18 bulls canners 10-14 good heavy bologna bulls 20-22 with sales to 22 common and medium light bulls 17-19.

Replacement cattle 300: Good light stockers 27-29 good steer stock calves 29-33 medium and common 20-28.

Calves 216: Choice vealers 33-39; good 30-34; medium 26-29; common 23-26 boners 18-21.

Hogs 631: Grade A at Toronto 23.75 stags 19.50-boars sold live weight 15.60.

Sheep and lambs 218: Good lambs 22-22.50 with sales to 23.75 sheep 6-12 according to weight and quality.

DOLLAR RATE

MONTREAL (CP) — U.S. dollar in terms of Canadian funds was unchanged at $1.0776. Pound sterling was up ⅛ at $3.00 7-16.

B.C. Suffering Slowdown in Lumber Industry

VANCOUVER (CP) — Some men employed in the British Columbia lumber industry are being laid off and some small allied companies are closing because of a slowdown in the industry, officials said Tuesday.

Sales of B.C. lumber have slumped sharply in Canada and the United States because of a drop in housing starts and other factors. Prices for B.C. logs here have dropped between $5 and $7.50 per thousand.

The International Woodworkers of America, whose 30,000 members are employed in the industry, said at least 600 men had been laid off in the past two weeks and another 250 men would be out of work soon.

Meanwhile, the Truck Loggers' Association of B.C. called a news conference Tuesday to announce it was going to ask the provincial gogernment to cut its stumpage and royalty rates in an effort to ease a "serious situation."

President Bruce Welsh said at least nine member trucking firms had been forced to close down because of the glut of unsold B.C. logs.

He said his group also will ask Victoria for a moratorium on quota quilling requirements.

'CAUGHT IN SQUEEZE'

Peter Bentley, president of Canadian Forest Products Ltd., said his company is "caught in the price squeeze. Costs here continue to go up and prices—if you can sell—are going down. I'm not optimistic about an early solution."

He announced his company would close the sawmill at its nearby Eburne division because of a lack of lumber sales. About 250 men would be laid off, he said.

Meanwhile, Welwood of Canada Ltd., also announced it had laid off 100 men at two of its plants.

Dividends

BY THE CANADIAN PRESS

I. Y. L. Industries Ltd., common 12½ cents; pref. 40 cents, Oct. 1, record Sept. 23.

Simpsons-Sears Ltd., class A 15 cents, Dec. 1, record Nov. 1.

General Steel Wares, pref. $1.25, Nov. 1, record Oct. 7.

Maclaren - Hunter Publishing Co. Ltd., common 40 cents, extra 20 cents, Oct. 27, record Oct. 7.

Bank of Nova Scotia, 65 cents, extra 10 cents, Nov. 1, record Sept. 30.

Baker Co. Ltd., pref. $1.75, Sept. 30, record Sept. 23.

FPE - Pioneer Electric Ltd., first pref. 68¾ cents, Oct. 15, record Oct. 1; class A 14 cents, Nov. 1, record Oct. 1.

OFF THE RECORD — By Ed Reed

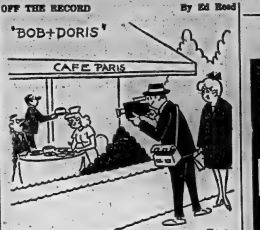

"Zoom in close, Bob, so our folks back in Michigan can tell they're really eating snails."

Canada Manpower Centres New Name of NES Offices

National Employment Service offices across Canada have changed their name and as of today become known as Canada Manpower Centres.

The new name arises from the fact that the federal employment service is now part of a new Department of Manpower and Immigration and accommodates the new image of an expanded and improved employment service.

Government officials say the new name more accurately reflects involvement with manpower programs that go far beyond the basic labor market activity of matching jobs and workers.

Plans call for increased emphasis on such labor market activities as counselling, training, labor force mobility, regrading, research and labor market information.

Must Appraise Leadership Says Camp

TORONTO (CP) — Dalton K. Camp, national president of the Progressive Conservative party, said Tuesday night the time has come for an appraisal of the party leadership.

Mr. Camp told the Toronto Junior Board of Trade there is "no more cogent or urgent a time" than now for an appraisal of the leadership being offered.

He said some political leaders feel "called to office by some supreme power rather than the voters." They considered their tenure "a matter between the leader and his maker, not between the leader and his supporters."

John Diefenbaker is the Conservative party's leader.

Mr. Camp said Canada faces a serious leadership crisis and there are strong doubts about whether either of the leaders of the two major parties have a mandate from party members, able.

Mr. Camp said his speech would be interpreted as "a malicious course" in some circles. However, he said, he bore no malice.

Mr. Camp starts a cross-Canada tour in Montreal today. His term expires in November but he declined to say whether he planned to seek another term.

AID VIET SCHOOLS

Australia is sending 1,500,000 school textbooks to South Viet Nam.

LABOR VALUE VARIES

It takes seven hours' work to produce 20 kilograms of rice in Viet Nam but seven minutes' work in Australia.

$2,000 Damage In Car Fire

An estimated $2,000 in smoke and heat damage resulted from a car catching fire overnight in the garage of a Dundas Street service station.

The fire broke out from undetermined origin at the Jack Sharland service station, 41 Dundas East around one o'clock this morning, after the station was closed for the night.

The Belleville Fire Department answered the alarm.

WALKER'S

GREAT ANNUAL FALL

TARGET SALE

Sale Continues Until Saturday, October 1st.

Special Purchase!

DRAPERY FABRICS

Values Up To 3.98 yd.

Sale! 1.27 yd.

Take advantage of this special purchase of a mill clearance of stunning drapery fabrics to make your own drapes at tremendous savings! There are blooming florals, contemporary patterns and plains in the group. Mostly 45" widths.

PRINTED SAILCLOTH

Values Up To 98¢ yd.

Sale! 57¢ yd.

Add a new note of cheer to kitchen, bedrooms and family room windows with this fine quality sailcloth. Choose from gay all-over patterns, provincial or modern designs. 36" widths.

COTTON SATEEN DRAPERY LINING

Values Up To 98¢ yd. Sale! 57¢ yd.

This is a special purchase of mill end seconds of higher priced lines. Their slight imperfections will hardly be noticed, if at all, and will not affect their wearing qualities. In popular ecru shade. Approximately 45" widths.

PLASTIC WINDOW SHADES

Reg. 1.98 each Sale! 1.57

You'll love these wonderful, washable plastic window shades. Their embossed linen finish will not crack, curl or pinhole. Complete with a quality grade roller. In go-with-any-home-decor white, 36" x 70".

DRAPERY TRACKS

Specially priced, Canadian made, "Lilo" Rail drapery tracks for every window in your home. Cadmium plated steel "I" beam. Complete with end stops, rollers and brackets in ready-to-use lengths.

Lengths	Reg.	Sale!	Lengths	Reg.	Sale!
4'	1.25	97¢	6'	1.75	1.37
5'	1.50	1.17	8'	2.25	1.77
			10'	2.75	2.17

TAMBLYN SPECIALS

ANACIN TABLETS 100's 1.39 value 97¢

CEPACOL Gargle & Mouth Wash 14-oz. 1.40 VALUE 88¢

CURAD PLASTIC STRIPS 60's Reg. 98c 67¢

DODD'S PILLS FOR THE KIDNEYS REG. 79c 63¢

GELUSIL LIQUID 12-oz. 1.75 VALUE 1.13

BLADES WILKINSON 5's REG. 75c 59¢

JOHNSON & JOHNSON BABY POWDER 9-oz. REG. 75c 57¢

CLAIROL NICE 'N EASY HAIR COLOR REG. 2.25 1.69

THESE PRICES EFFECTIVE UNTIL SEPT. 24th

FREE! ALL-DAY DELIVERY

268 FRONT ST. ..... 962-2156 PLAZA 962-5158

WORTH MART DISCOUNT STORES

DOOR BUSTER

THURSDAY ONLY!

MEN'S ALL WEATHER

TOPCOAT

14.44

REG. DISCOUNT PRICE 17.77

DOOR BUSTER SPECIAL

—Showerproof
—Lightweight
—Nylon and Cotton
—Beige Only
—Sizes 34 - 44

SATISFACTION GUARANTEED OR MONEY REFUNDED

BE SMART... SHOP WORTH MART DISCOUNT STORES

SEPTEMBER
FUR CLEARANCE
A DEPOSIT WILL HOLD YOUR CHOICE
FINE FURS . . . REPAIRS ETC.
HOLLANDERIZING
Ashley FURS
CUSTOM / FURRIERS
294 FRONT STREET
BELLEVILLE, ONTARIO

Women's Institutes

QUINTE W.I.

2ND THURLOW — About 25 members and visitors of the Quinte W.I. met at the W.I. Hall on Tuesday afternoon with the president, Mrs. J. Parroll in the chair.

Mrs. Douglas Atkins, convener of Canadian industries, arranged a tour of Mead John's son in Belleville, conducted by Mr. Lawless and Mr. Young.

Later all gathered at the hall where arrangements were made for transportation to the area convention at Peterborough, September 29 to 30. Lunch was served by Mrs. Morris, Mrs. Dorgee, Mrs. Parroll and Mrs. E. Vivian.

Store Manager Honored at Surprise Dinner

Recently a company dinner was held in honor of Mr. A. F. McCarthy, manager of the S. S. Kresge Company, Belleville on the occasion of his 40th anniversary with Kresge's.

Mr. McCarthy joined the staff of Kresge's in Cleveland, Ohio, in 1928 and since that time has been associated with the company in many cities both in Canada and the United States. Previous to his coming to Belleville over three years ago, the honored guest was manager of the Guelph store for 11 years.

The members of the Belleville staff and their families attended the surprise event held at the Maple Inn, Bloomfield.

During the course of the evening Mr. McCarthy was presented with an appropriately engraved silver tray by Mrs. Queenie Lancaster, a former employee now retired, who was assisted in the presentation by assistant manager Mr. M. Chisholm. Mrs. McCarthy was presented with a corsage of white carnations.

Mr. McCarthy expressed sincere appreciation for the party and gift; also thanked everyone for the kindness shown them since coming to Belleville.

Successful Living
Teenager Pleads for Responsible Parents

DEAR DORIS: I am a member of the Younger Generation and feel the same way as M.Y.G. My parents (namely my father) feel I am still the little seven year old and I'm now 18. I do go out for dates but they are kept completely under the supervision of my parents.

DORIS CLARE

I know that they only want the best for us so-called kids, but why won't they give us a chance to at least prove our own sense of what is right or wrong! As far as worrying about fresh drivers who are ready with a whistle — my mother even gets whistled at and nothing happens or comes of it.

Why are parents (in general) always ready to classify us with the rest of the group instead of trying to give us a little bit of grown-up responsibility? — WAITING FOR A CHANGE.

DEAR WAITING: Don't you think parents might turn the tables and ask why teens are always ready to classify all of them with the rest of the group?"

The very best parents know that raising a family means giving increasing responsibility — encouraging, trusting, praising. But also being there when the M.Y.G. stumbles — to pick her up!

* * *

DEAR DORIS: About the 15-year-old would-be baby sitter who likes to look after babies under one year: "Inexperienced" is the type of baby sitter I would have given my right arm for when I brought home my first child.

I think perhaps your reply, although basically right, could have been a little more positive. If "Inexperienced" were to place an ad in her local newspaper she would be swamped.

I do not feel 15 is too young to baby-sit, and the training courses she has taken show good sense and maturity. Also I don't think there are many young mothers who would just call up a baby sitter and leave the child. Mother and baby sitter should spend some time together.

"Inexperienced": Forget your cousin, get out and get your own business. Believe me, it is there just waiting for you. — WORKING MOTHER.

DEAR WORKING: Thank you. Certainly she shows serious interest by reading and taking instruction. Perhaps the cousin still sees her as the little girl she knew as a baby.

"Inexperienced" — are you taking heed?

DEAR LONESOME: It's an old, old refrain! At 16 Suzy exchanges heart-free romancing for the adult job of marriage and babies. Only to find out later what she is missing.

Other times it's Pappy who wants to gad. But your "Pappy" is six years readier to settle down than you are. Don't be scared stiff — or do something! Since you have a built-in baby sitter, try what a hobby can do.

There's a Y.W.C.A. where you are, with groups who are playing bridge, making fall hats, singing their way to good spirits. Get hold of their new program folder. Or make a big effort and catch up on the schooling you deserted in favor of a husband. Break away to a new world of interest and you'll enjoy your home more — believe it or not!

* * *

(Longer, fuller replies went privately to those correspondents who enclosed a stamped, self-addressed envelope.)

Honor Couple On 40th Anniversary

FRANKFORD — Mr. and Mrs. Oscar Farrar of Frankford, celebrated their 40th wedding anniversary recently at the home of their son and daughter-in-law, Mr. and Mrs. Donald Farrar.

Home decorations included an attractive arrangement of white streamers and bells with lovely table arrangements of ruby and golden fall flowers with gladioli; red and white mums and green candles.

Mrs. Harold Mosier of Whitby and Mrs. Ada Patrick of Frankford poured tea. The hostess was assisted by Mrs. Wayne Wyatt, Mrs. Vernon Wannamaker, Mrs. William Bruner, Mrs. Ronald Cooley, Mrs. Albert Enfield, Miss Vicki Wyatt and Miss Rhonda Farrar, granddaughter of the honored guests.

Mr. and Mrs. Farrar were married in Trenton, Sept. 8, 1926. Mrs. Edith Hardy, of Trenton, sister of the bride, and Mr. Joseph Potts, friend of the bridegroom and now living in Hamilton attended the couple. Unfortunately because of illness, neither attendant could be present.

Mr. Farrar's mother, Mrs. A. A. Farrar, now living in Frankford and Mrs. Farrar's mother, Mrs. Herbert Allison of Trenton were both present.

About 100 relatives and friends attended from Niagara Falls, Whitby, Brighton, Trenton, Stirling, Belleville, Kingston, Frankford and district.

Among the numerous beautiful gifts received were a chime clock, a ship wall plaque from the staff of Farrar's store, and a Bible from the Anglican Church.

Mr. Farrar presented his wife with a ruby and gold necklace and an earring set.

They also received many beautiful cards of congratulations.

QUARTER ARE CO-EDS

Girls make up 28,000 of East Germany's 108,000 college students.

WEDDING

COTTEN — CHAMBERS

Myra Elaine, daughter of Mr. and Mrs. Elmer Chambers, R.R. 3, Madoc and James David Cotten, son of Mr. and Mrs. Harry Cotten, R.R. 3, Madoc, were united in marriage by Rev. David Potter in Trinity United Church, Madoc, recently. Mrs. Fred Bailey played the wedding music and the soloist was Mr. Harold Brintnall.

The bride, given in marriage by her father, wore a floor-length gown of silk organza over peau d'ange, with a round neckline and elbow-length sleeves. A wide band of imported Swiss organza encircled the Empire waist and sleeves.

The bell skirt featured a detachable chapel train caught at the back of the waist. A circular headdress of organza petals enclosed with orange blossom buds held her four-tier silk organza scalloped veil worn over the face. She carried a crescent bouquet of red roses, stephanotis and ivy.

Mrs. Douglas McGowan, sister of the bride, was matron of honor. She wore a floor-length gown of seafoam silk organza over peau de faille with lace appliques at the rounded neckline and sleeves. The A-line skirt was emphasized with a detachable train centred at the back of the Empire waist. She carried a bouquet of wedding ring of matching material and she carried a bouquet of spun-gold and white daisies.

Miss Joy Cotten, sister of the bridegroom, and Miss Lorna Fitzgerald, the bridesmaids, were dressed identically to the matron of honor.

Mr. Douglas McGowan attended the bridegroom and the ushers were Mr. Vincent Kehoe and Mr. Ross Chambers, brother of the bride. The bride's cousin, Carl Charsbers, was ring-bearer.

At the reception at the Oddfellows Hall, Mrs. Chambers received the guests, wearing a jade green dress of French crepe trimmed with Guipure lace, black accessories and a corsage of white cymbidium orchids. To assist, Mrs. Cotten chose a beige knitted suit trimmed with Swiss lace with black accessories and a corsage of bronze mums and autumn leaves. Aide in attendance was the bride's grandmother, Mrs. William Irwin of Eldorado, who wore a blue crepe dress with black accessories and a pink carnation corsage.

For her wedding trip to the United States, the bride donned a shimmy, tolce and grey oriental tweed suit with black and white accessories and a white carnation corsage.

On their return, the couple will live at 1279 Princess Street, Kingston.

TEST UNBORN BABIES

Swedish doctors are experimenting with testing the hearing of unborn babies.

BROWN — BURKITT

St. George's Anglican Church, Hastings was the setting on Saturday, September 17th at 11 a.m., when darlene Blanche Burkitt, daughter of Mr. and Mrs. William Burkitt, Bonarlaw was united in marriage to Barry Frederick Brown son of Mr. and Mrs. Alfred Brown of Hastings. Rev. Robert Wilson performed the ceremony and wedding music was rendered by Mrs. D. Rutherford. Miss Sandra Bowles soloists Rev and Brenda Oliver.

Given in marriage by her father, the bride wore a floor-length ivory satin gown with chapel bodice featuring a scooped neckline enhanced with lace appliques, and long fily-point sleeves. Tiny satin roses highlighted the full skirt and a flowing train accented the back of the dress. A tulle veil billowed from satin and organza rose headdress. She carried a cascade bouquet of "Better Time" red roses.

The matron of honor Mrs. James McComb of Cameron Falls and the bridesmaids Mrs. Paul D'Eon, Toronto and Miss Veronica Dwyer of Peterborough were dressed in attendant shades of green and gold peau de soie A-line dresses with matching head bows. The little flower girl Miss Heather Walker of Campbellford wore a gold peau de soie Empire styled dress with matching bow headdress

Mr. Reg. Walker was groomsman, while the bride's brother, Mr. Brian Burkitt of Bonarlaw was the usher. The bride's nephew Master Randy McComb was ring-bearer and carried the rings on a heart shaped cushion.

At the reception in the Hastings Legion Hall, the bride's mother received the guests wearing a powder blue lace over silk dress with matching three-quarter length coat, and a corsage of pink tea roses. Assisting was the bridegroom's mother who wore a deep turquoise rib weave dress with matching jacket, feather hat, black accessories and a corsage of pink tea roses.

For the wedding trip by air from Toronto to Cleveland, Ohio, the bride chose a deep gold brocade dress and coat ensemble, black accessories and a lime green cymbidium orchid corsage.

Mr. and Mrs. Brown will reside in Havelock.

Women's Institutes

MARMORA — Marmora branch of the Women's Institute resumed their meeting on Wednesday evening at the home of Mrs. Frank Sweet.

Mrs. J. E. Bisnger chaired the meeting in the absence of the president, Mrs. P. J. O'Neill. The secretary's report showed $10. had been donated to the centennial fund. A letter from the department confirming a short course in copper tooling was read. Former 4-H Club leaders' fee for period required for each 4-H unit was too long and many students lost interest.

Mrs. William Tinsdill, convener of Education and Health gave a paper which dealt with the training of the underprivileged and retarded. Two contests were played. One determining skill was won by Mrs. H. F. Naylor and a memory test game was won by Mrs. P. Gordon.

Mrs. Percy Gordon and Mrs. J. E. Belanger were appointed visitors to shut-ins with Mrs. Ida Nichol, a 92-year-old life member being especially mentioned for calls.

ONTARIO BUSINESS COLLEGE
Est. 1902 Limited
NEW CLASSES STARTING SEPTEMBER 21 and 22
Canada's oldest Private Business College which teaches the Newest Methods in use today.
CLIP OUT AND MAIL TO:
ONTARIO BUSINESS COLLEGE
54 Victoria Avenue, Belleville
Please send me a brochure. The subject in which I wish to enter is:
BOOKKEEPING ☐ ACCOUNTING ☐ SHORTHAND ☐
TYPEWRITING ☐ CONVERSATIONAL SPANISH ☐
BUSINESS ADMINISTRATION ☐ IBM KEYPUNCH ☐

EVENING CLASSES
Registrations for Evening Classes are now being accepted from 9.00 a.m. to 5.00 p.m. at the office of
ONTARIO BUSINESS COLLEGE
Est. 1902 Limited
NEW CLASSES STARTING SEPTEMBER 21 and 22
Canada's oldest Private Business College which teaches the Newest Methods in use today.
CLIP OUT AND MAIL TO:
ONTARIO BUSINESS COLLEGE
54 Victoria Avenue, Belleville
Please send me a brochure. The subject in which I wish to enter is:
BOOKKEEPING ☐ ACCOUNTING ☐ SHORTHAND ☐
TYPEWRITING ☐ CONVERSATIONAL SPANISH ☐
BUSINESS ADMINISTRATION ☐ IBM KEYPUNCH ☐

HUSBANDS GET READY
Most Laotian men spend a few weeks in a monastery before marriage to prepare themselves for becoming good husbands.

WALKER'S
GREAT ANNUAL FALL
TARGET SALE

COTTON SCATTER MATS
—Handsomely patterned in a combination of cut pile and looped yarn. Slip-resistant backing. Machine washable. Cinnamon, avocado, bud green, camelia rose, antique gold.
Size 24" x 36" Sale! 3.47
Size 27" x 48" Sale! 4.77

VISCOSE FRINGED MATS
Slip-resistant backing. In a wide selection of shades to enrich so many rooms. Cinnamon, beige, bud green, dusty rose.

	Reg.	Sale!
21" x 36"	1.98	1.57
24" x 45"	2.98	2.37
30" x 60"	4.98	4.27

LUXURIOUS "BORG" MATS
Acrilan® and Verel® deep lustre pile mats with rounded corners. In such luscious shades of peach pink, teakwood and polar white, to mention a few.
18" x 30" Sale! 3.77
24" x 36" Sale! 6.77
27" x 48" Sale! 8.77

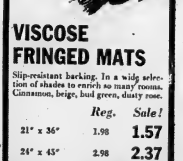
BROADLOOM PATCH MATS
You'll find many uses for these practical and colorful utility mats. Fashioned from hard-wearing strips of broadloom to combine a variety of blending colors. Many combinations to choose from.
18" x 27" Sale! 1.27

Sale Continues Until Saturday, October 1st.

DURING
HOOVER WEEK
at LIPSON'S
BELLEVILLE – PICTON – NAPANEE

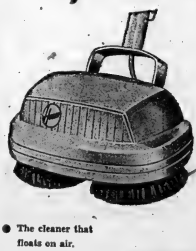
● Twin brush action, easier to use.
● Deep vinyl bumper guard protects furniture.
● Complete with three sets of pads for cleanings, waxing and buffing, also lambs wool pad for high gloss.
28.88

● The cleaner that floats on air.
● Complete set of tools with carrying rack.
● Telescoping hose stretches twice its length.
49.95

LIPSON'S
FURNITURE STORES Limited
261 FRONT ST. (Downstairs)
DIAL
968-8218

Elizabeth Arden
COSMETICS
AT
LATTIMER'S
DRUG STORE
229 Front St. 968-5349

Bringing Up Baby
HINTS COLLECTED BY MRS. DAN GERBER, MOTHER OF 5

I suppose almost every mother worries about thumb-sucking at one time or another.
But most experts agree that if not overdone, it's perfectly normal, rarely harmful. Things that may cut down excessive thumbsucking:
If a young baby sucks his thumb lustily, it should be that he needs more time at breast or bottle.
Teethers who suck their thumbs to soothe tender gums will get biting satisfaction from Gerber Teething Biscuits.
Toddlers can often be distracted from daydreaming with 2-way games or do-something toys.
Babyhood basic. All-age babies benefit from specially prepared cereals for the added food value they supply. Gerber Baby Cereals have added iron ... plus important B-vitamins—thiamine (B1), riboflavin (B2) and niacin. Gerber Cereals are also prepared with your baby's eating pleasure in mind. Flavors are pleasantly mild, the way babies prefer them . . . the texture extra-nice to the tongue. And they stir to smooth perfection in seconds . . . no way that way right down to the last satisfying spoonful.
Regulating idea. When your baby is ready to go on a 3-meals-a-day schedule, you'll find a change of scene or a bit of attention will help him wait out a half hour or so to meet his new schedule.
Babies are adaptable and will usually settle for attention if the wait isn't too long.
Growing ideas. Your baby gains more in height and weight the first year than the next two put together. That's why it's important to see that he gets plenty of protein foods . . . and the great protein-rich goodness of growth. Gerber Strained and Junior Meats are an excellent source of protein, extra-low in fat, easy as can be to digest. Made from selected, government-inspected cuts, they're packed in sparkling, slope-shouldered jars for easy spooning and convenient refrigeration of unused portions of the food. Gerber Baby Foods, Niagara Falls, Canada.

RICE AND CHEESE CASSEROLE

This rice dish is a pleasant surprise. It will be a change from your favorite macaroni and cheese for it calls for both cottage cheese and a Cheddar cheese topping with fresh tomatoes added for color and zip. It would be a centre of attraction on your buffet table when you start your Fall entertaining.

SAVORY RICE AND CHEESE CASSEROLE (serves 6):

¾ cup long grain raw rice
1½ cups boiling water
½ tsp. salt
¼ cup chopped green onion including green tops
½ cup creamy cottage cheese
¼ tsp. salt (second amount)
¼ cup milk
1 cup grated old Cheddar cheese or equivalent in paper thin slices
1 large tomato peeled and cut into 12 uniform wedges

Put the rice on to cook in a large saucepan with a snug-fitting cover, with the boiling water and first ½ tsp. salt. Bring to boil and without removing cover turn off heat for 5 min., then turn on heat to simmer and cook 25 min. longer or until rice is tender and all water is absorbed. With a fork gently stir into the rice the chopped onion, cottage cheese, salt and milk. Turn into large casserole. Arrange tomato wedgis in a long overlapping row down the centre or as an overlapping border around edge. Cover evenly with either grated or thinly sliced Cheddar cheese.

Bake at 350 deg. Fahr. for one hour.

VARIATIONS:

1. If desired ¼ cup chopped raw or canned pimiento or chopped green pepper may be added when the green onions are added.

2. If you plan to serve this dish at a buffet supper for twelve people double the recipe and bake it in a very large shallow casserole or in two medium-sized casseroles. I recommend this dish highly and hope you will clip and add this recipe to your rice file.

REVIEWS OWN SUCCESS

WOLLATON, England (CP)—Cub reporter Daphne Oxland, 16, was sent by her newspaper to cover a Nottinghamshire village fete and ended up as gala beauty queen. "I enjoyed the thrill of being chosen," said Daphne, "but I found it embarrassing to write a report of my investiture as Miss Wollaton 1966."

A new savory rice dish is reminiscent of lasagna and macaroni and cheese for it calls for two kinds of cheese — one in and one on top. Make it now while tomatoes are plentiful to provide the colorful, flavorful topping.

Susanna's Family Fair

SEDIMENTAL JOURNEY

Dear Susanna: To clean out sediment in a bottle, half fill it with warm water and soda. So, nothing happens. But there's more.

Add a handful of carpet tacks and shake well! — Mrs. Joan Pierson.

Would paper clips do? — Susanna.

• • •

Dear Su: For your reader who requested the exact proportions of an excellent tooth powder (cleaner and whitener) here they are:

1 teaspoon of table salt mixed with 6 teaspoons of baking soda. — Mrs. Alice Staneland.

The price is right — I love the results — but the best I can say about the taste is "Ugh." — Susanna.

Hi! Instant pin cushions. Small blocks of Styrofoam from the 5 and 10 cent store. — Mrs. C. F. Pierson.

TOP TEAM DISSOLVES

BRIERLEY HILL, England (CP)—The Handy Angles, England's top female soccer team, has had to disband because there aren't any more nubesian teams left to play. The 11 Staffordshire girls raised more than £60,000 for charity in 10 years.

WEDNESDAY
Dinner Menu

by Mary Moore

Grilled Beef Cakes; Parsley Buttered Potatoes; Sweet and Sour Onions (see Tuesday); Fine Shredded Cole Slaw; Apple Dumplings with Lemon Syrup; Tea.

Cherney's

PLAN YOUR BEDROOM -- BUY ONE PIECE OR A ROOMFULL

OPEN STOCK GROUPING WITH MAR-PROOF FORMICA TOPS

MATCHED FURNITURE

All Pieces Priced Separately

A. Triple Dresser with mirror 129.95
B. 4-Drawer Chest 69.95
C. Student's Desk 79.95
D. Bachelor Chest 59.95
E. Corner Desk 49.95
F. Panel Bed 29.95
G. Double Dresser 119.95
H. Bookcase Bed 69.95
I. Night Table 39.95

COME IN . . . BUY ONE PIECE, TWO PIECES . . . A SUITE OR ENTIRE ROOMFUL!

We show you one arrangement — use your imagination and you can come up with more. Here is a style that permits you to personally plan your own room to suit your own personality. These pieces are painstakingly made and designed to fit together in arrangements limited only by the size of your room. Here is a wonderful way to add an entire storage wall that can be changed at will. All pieces are walnut finished with marproof Formica tops. Use your credit. A small down payment delivers one item or a roomful, with the easiest terms in town.

FLOOR SAMPLE CLEARANCE

KROEHLER 3 PCE. BEDROOM SUITE
Includes triple dresser chest and bed in attractive walnut.
List $329.00. 1 only $258.00

FRENCH PROVINCIAL DINING ROOM SUITE
By Kilgour, including Buffet, oval table, with two leaves, arm chair and five side chairs.
List $512.00 ..... $397.00

DINETTE SUITE
With walnut legs, and featured arborite top table — 5 pce. — table and four chairs.
List $189.00 ..... $148.00

ODD NIGHT TABLES
In walnut as low as $19.95

FLOOR SAMPLE CLEARANCE

2-Pce. Nylon Frieze Chesterfield Suite
In Blue or Green. List $260.00 .... $158.00

3-Pce. 2 Step Tables and 1 Coffee Table
Arborite, walnut, 3 pces.
List $92.85 ..... Set of 3 ..... $59.95

3-Pce. French Provincial 2 End Tables And Matching Coffee Table
In attractive walnut.
List $179.00. ..... Set of 3 ..... $89.50

1 Only Bed Chesterfield
Heavy frieze cover.
List $117.00 ..... $148.00

FUN STYLED GO COATS

- By Robin Mfg. of Montreal
- Girls' wool plaid hooded jacket, quilt lined. Blue, red, wine. Sizes 7-14. 20.00
- Boys' quilt pile-lined hooded ski jacket. Navy, black, brown, red, blue. Sizes 8-14. 11.00

BELLEVILLE PLAZA

Fairweather
FASHIONS SINCE 1867

2-PC. SKLAR LIVING ROOM
HIGH-BACK SOFA MATCHING CHAIR
GENUINE WALNUT TRIM
$268

You will like this suite! Notice the high back . . . the application of genuine walnut trim. The foam cushions are wrapped in shape retaining terylene. Choice of pretty colours in a rich looking boucle.

ELECTROHOME CONSOLETTE TELEVISION

- CENTURION MKI HANDWIRED CHASSIS
- POWER TRANSFORMER
- 27 TUBE FUNCTION
- 20,000 VOLT PICTURE POWER
- STAIN RESISTANT ARBORITE CABINET

EXACTLY AS ILLUSTRATED

12 Only
At this low price
$219
$10 MONTHLY

CHERNEY'S FURNITURE WORLD—THAT'S WHERE THE COLOR IS!

If you are looking for a budget priced black and white set see the set shown above (only slightly higher price than portable). If you are thinking of color — see our 19" ... 21" ... 25" consoles, consolettes, combinations for every decor.

CHERNEY'S FURNITURE WORLD, OPEN THURSDAY AND FRIDAYS 'TIL 9 P.M. — FREE PARKING BACK OF THE STORE

Ann Landers

Coast to Coast Spelling Is Abominable

DEAR ANN LANDERS: I was interested in the letter from the aunt who complained because her nephew's thank-you note contained many misspelled words. That child was only 10 years old, so there's some excuse for him, but you should see what I am running into!

I am an English teacher who moved to the west coast from the east coast. I am at once shocked and distressed to discover that the 10th graders in California cannot spell as well as the eighth graders I taught back in Massachusetts.

You, Ann Landers, receive letters from teen-agers from every state in the union. Will you please be good enough to tell me if you have noticed that the eastern teens spell much better than the western teens? Thank you. — MISS B.

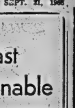

ANN LANDERS

DEAR MISS B: I have noticed that the spelling of teen-agers and adults alike is frightful. And geography has nothing to do with it.

In today's mail a Boston University student wrote to complain that her boy friend "is taking her for granite." She is very upset because she just learned she is "pregnate." The very next letter was from a Santa Barbara high school freshman who was "fifteeh" years old. He was "greatful" for my advice.

So don't talk to me about spelling, Doll — Eastern or western.

* * *

DEAR ANN LANDERS: Recently you printed a letter from a woman who complained that whenever she got behind the wheel of the car her husband criticized her driving and made her feel like an idiot.

I recognize myself as the husband. Ever since the day I saw our children covered with blood amid the broken glass and twisted steel I have hated careless drivers. Consequently, I have a compulsion to call such drivers to the attention of whoever happens to be at the wheel. The moron who bit us on that unforgettable day said he didn't see the stop sign.

Driving on a freeway today is as hazardous as fighting in Viet Nam. Anyone who remains silent because he doesn't want to hurt the driver's feelings is not courteous — he's crazy. Thank you for letting me have my say! — T.C.

DEAR T.C.: I would not for a moment deny that your argument is a good one, but you are off a little on Viet Nam. The statisticians tell us that by 1970, 14,450 young adults will die in cars each year. This is four times the number of young lives we have lost so far in Viet Nam.

* * *

DEAR ANN LANDERS: We are two 15-year-old girls who went to ask you some questions on a very vital subject.

Do you know how bad your ears pierced is this true? How old were you when you had it done? Did you do it yourself? Did it hurt? What do you think of pierced ears for teen-agers? — S.N. and E.A.

DEAR S.N. and E.A.: It is true. My ears are pierced. I was 46 when I had it done — two years ago. No, I did not do it myself. I went to a physician. It did not hurt because I asked him to use novacaine. I think pierced ears are fine if you use your mother's approval — next year. Sixteen is just about right in my opinion.

Soviet Union Efficiency Has Quality All Its Own

MOSCOW (CP)—Efficiency is the Soviet Union has a quality all its own. It really means accomplishing the impossible.

Western residents here are constantly amazed at the agility and resourcefulness of various civil servants trying to do a job under adverse circumstances.

Take the girls at the U.S.S.R. foreign trade bank where most foreigners deal. Anytime you walk in there, you see a great amorphous crowd of people on the floor, representing most of the races and a good many of the nationalities under the sun.

The girls behind the counter seem literally swamped with work. Yet they manage, incredibly, to get it done—and with commendable dispatch.

Every transaction involves a frightening amount of paper work, done on the spot by the girl concerned. Papers fly back and forth from one teller to another. Each is carefully filled with documents of various descriptions, all in different stages of processing.

The customers, to a man, wear a look of apprehension, as though they might never see daylight again. Some actually look as though they have been sitting or standing in the bank for years, though appearances in this situation can be misleading.

There are no organized queues. If you're not used to pushing and shoving, you may find that a later arrival gets waited on ahead of you.

Customers argue with the girls, and sometimes the girls argue among themselves. But somehow they keep that fluid, faceless non-lineup of nervous people moving.

There's one girl there — a blonde of perhaps about 35— who must rank among the smoothest human machines that communism or any other system ever turned out. She handles two or three customers at a time, together with all the formidable paper chores connected with each, yet never misses a detail or loses her good humor.

A broadly similar situation obtains at the visa control office, where foreigners register and where both they and Russians have to be cleared for leaving the country. It is the place where foreigners go for permission to travel within the Soviet Union.

The handsome, blonde woman of about 40 who deals with foreigners is besieged by applicants of various kinds who come into her tiny office from two different doorways. She is also besieged by unending telephone calls, and by all manner of special problems, interruptions, appeals, pleas and arguments. Sometimes, during the busiest hours, passports are stacked in front of her.

Yet she maintains her equilibrium, and even her civility, and the anxious lineup outside her door steadily dwindles.

MR. AND MRS. BRIAN E. ARCHER

Archer – Lohnes

Iris Louise, daughter of Mr. and Mrs. Harold Lohnes of Brighton and Brian Edward Archer, son of Mrs. Bernice Asselstine of Belleville, were married by Rev. A. McDowell in Eastminster United Church on September 17, 1966, at 3:00 p.m. Mrs. Irene Raney played the wedding music.

The bride, given in marriage by her father, wore a white peau de soie and lace floor length gown with a tiered train of white lace. A headdress of white peau de soie trimmed with lace and pearls held her lace veil and she carried a bouquet of red roses.

Miss Gail Boulton of Belleville was maid of honor and the bridesmaids were Miss Carol Sharpe of Belleville, Miss Linda Offenburger of Scarboro, and Miss Bonnie Murray of Belleville. They wore sapphire blue floor-length peau de soie gowns trimmed with sapphire blue velvet, matching headpieces and they carried nosegays of yellow and white 'mums. The junior bridesmaid, Miss Candy Lohnes of Brighton, wore a white peau de soie floor-length gown trimmed with sapphire blue and a white headpiece. She carried a nosegay of yellow and white 'mums.

Mr. Larry McGee attended the bridegroom and the ushers were Mr. Terry Lohnes, Mr. Steven Urch and Mr. David Asselstine, all of Belleville.

At the reception at Club Canara, the bride's mother received the guests, wearing a sapphire blue and gold brocade sheath with matching hat, black accessories and a corsage of yellow 'mums. To assist the bridegroom's mother chose an antique gold brocade sheath with matching hat, black accessories and a corsage of white 'mums.

For her wedding trip to northern Ontario, the bride donned a cranberry red suit and matching hat, grey accessories and a corsage of white and red carnations.

On their return, the couple will live at 431 Bridge Street East, Belleville.

U.C.W Meetings

MOUNT PLEASANT-RAWDON U.C.W.

RAWDON — The September meeting of Mount Pleasant-Rawdon United Church Women was held Wednesday evening at the church hall with Mrs. Harry McAdam presiding.

Mrs. James Hourd presided over the program and opened with a reading. Mrs. Burton Sharpe read the Bible lesson and the meditation was read by the convener, Mrs. Thomas Sarles sang a solo with Mrs. Kenneth Weaver as accompanist. Mrs. Mac Sharp played the piano and Mrs. Garth Joslin conducted a sing-song. Mrs. Oscar Merrick gave a reading.

Mrs. Floyd Armstrong, president of Stirling Horticultural Society, was guest speaker and gave a talk on the culture of gladioli. Mrs. Robert H. Hoard thanked her and presented her with a gift.

Mrs. Raymond McConnell conducted a floral contest, after which Mrs. Donald Johnson and Mrs. R. McConnell served refreshments.

The Experts Say
People in East Canada Prefer Cider Vinegar

By JEAN SHARP
Canadian Press Women's Editor

TORONTO (CP) — Most of the vinegar sold in Canada is white, but in the East people like cider vinegar, possibly because their grandfathers did. In areas such as Victoria where the taste for things British is strong, malt vinegar is a favorite.

The Eastern preference for cider may be hand-me-down from pioneer days, when it was the easiest type of vinegar to come by.

When apples were pressed in the fall, at least one barrel of hard cider was left to ferment to become cider vinegar. That's what wine and cider vinegars are, a product of natural fermentation. They can be made from any kind of fruit that ferments.

All three varieties of vinegar begin with alcohol. The name vinegar is derived from the Latin words vin and aigre —wine and sour.

The sour is acetic acid, which is what makes vinegar useful as a food preservative and as a cleaning agent and which once gave it its reputation as a home remedy and preventive.

Jack Pirie, manager of public relations for H. J. Heinz, says the standard in Canada for acid content for household vinegar is five per cent.

There is a lingering belief that one type of vinegar is a better preserving agent than another, but for such purposes, the only real differences are in taste and in appearance when the vinegar is produced in controlled circumstances.

Malt vinegar is a dark, reddish brown in color. It begins with barley and malt and retains the flavor of malt through fermenting and aging processes.

White spirit vinegar is distilled from the fermenting mash of corn, rye and barley.

You can add to the number of vinegar flavors on your shelf by making herb vinegar at home.

Fill a quart mason jar two-thirds full of whatever herb you want to use. Press the herbs down. Boil a quart of either cider or malt vinegar and pour the hot vinegar over the herbs in the jar, leaving an inch at the top. Seal it tight. Let it stand in the sun for two weeks, shaking the jar once every day. Then put it in a cool place for a month. After the month, taste the vinegar. If it isn't strong enough, leave the herbs in the solution longer. If it tastes the way you want it, strain the herbs out and you have herb vinegar.

You can use vinegar and water for washing windows and for similar household chores. Wherever a mild acid solution would be an effective cleaner, you can probably use vinegar.

SOCIAL and PERSONAL

ENGAGEMENT NOTICE

Mr. and Mrs. Howard C. Baakey of Belleville announces the engagement of their daughter, Phyllis Irene, to Mr. Thomas Henry Arbour of Camp Picton, son of Mr. and Mrs. Edmund Arbour of Matachewan, Ontario. The marriage will take place in Saturday, October 22, 1966, at 12 noon in the Church of St. Michael the Archangel, Belleville.

* * *

Before her recent marriage Mrs. Barry Brown, the former Darlene Burtch was honored at showers given by Mrs. Don Lovell in Campbellford; by Miss Veronica Dwyer in Peterborough and by Mrs. Bob Rutherford, Havelock R.R. 3.

* * *

Mrs. C. Barnett and Ann Morris of Belleville and Mrs. John Grant of Toronto have returned from Montreal after seeing their aunt, Mrs. Isobella Baillie of Glasgow, aboard the Empress of Canada, on Saturday for her return voyage to Scotland. Mrs. Baillie has been visiting her nieces and nephews in Canada for the past seven weeks.

NATURALIZER ..... Delmar 16.99

Belgian linen adds elegance to the Naturalizer Walk

Choose a spectator of beautifully textured Belgian linen. With a smart walking heel for smooth stepping and cushioned insole for a heavenly feel.

17.95

BE SURE TO TAKE ADVANTAGE OF OUR REAR ENTRANCE OFF THE PINNACLE STREET PARKING LOT . . . IT LEADS TO THE HEART OF FRONT STREET.

LESLIE'S
SHOE STORE LTD.
255 FRONT ST. DIAL 962-5359

STROUD'S
JEWELLERY and GIFT SHOP
AT THE 4 CORNERS

GERTRUDE'S
MILLINERY and ACCESSORIES
ANNOUNCES

The Maggy Rouffe Hats Exclusively in Belleville

In the latest creations and colors to enhance your fall wardrobe.

Store Hours: Monday, Tuesday, Wednesday and Saturday 9.15 a.m. to 5.30 p.m.
Thursday and Friday 9.15 a.m., to 8 p.m.

281 FRONT ST. DIAL 962-7060
Next door to Maher Shoe Store

WALKER'S
GREAT ANNUAL FALL
TARGET SALE

NEW "SILEX" AUTOMATIC TOASTER

Complete thermostatic control means you get perfect toast — every time! Only toasters costing much more provide comparable performance and engineering excellence. This new "Silex" toaster has a nickle-chrome finish and stainless steel grid wires designed to last a lifetime. Color control is easily adjusted for light, medium or dark toast. Conveniently hinged crumb door makes it so easy to clean. CSA approved.

only 9.77

NEW "SILEX" STEAM & DRY IRON

Here is top quality at an economical price! Designed for maximum efficiency, handsome appearance plus all these features to chase ironing day blues! More steam, faster. Comfortable contour handle. Lightweight—only 3 pounds. Clear-view heel for ironing in all directions. Visible level fill to avoid spilling. Longer button nooks. Out-in-front, easy to see fabric dial. Leakproof—no splash or sputter. CSA approved.

only 9.77

FREE REPLACEMENT GUARANTEE: If for any reason, during the first year of purchase, your "Silex" iron is or becomes defective, or does not perform satisfactorily due to defect in workmanship or material, it will be replaced with a brand new one.

The Intelligencer

BELLEVILLE, ONTARIO, WEDNESDAY, SEPTEMBER 21, 1966

Devaluation Of Pound to Be Discussed

BRIGHTON, England (Reuters)—Britain's majority Liberal party today was set to begin its annual conference, which will deal with an unprecedented resolution calling for phased devaluation of the pound.

This will be the first time in modern political history that any of the country's three chief parties have openly discussed devaluation.

Some Liberals fear the debate, which comes up Friday, could be seen as harmful to the national interest and so hurt the party at the polls.

Other items expected to turn up during the four - day conference are NATO and another British action over white - ruled Rhodesia, possibly including the use of force.

Jo Grimonds' party, which has 12 members in the 630-member House of Commons, also is expected to call for cuts in government spending east of Suez.

ARRANGED NEW CREDITS

The debate on the pound will come a week after the Labor government arranged massive new international credits to back its determination to maintain the pound.

Christopher Layton, a leading Liberal economic expert who will move the resolution, expressed a conviction that the devaluation issue should not be "swept under the carpet."

Other Liberals, however, are known to doubt whether the issue should be raised at the conference. They believe the move could be tactically unwise at a time when party hopes are high for a fresh electoral revival.

In face of strong pressure from the ruling Labor and opposition Conservative parties, the Liberals were able to increase their representation in the Commons by two seats in the last general election.

Collective Farm Methods In Russia Strike Westerners As Primitive, Questionable

POLTAVA, Ukraine (AP)—You rub the soles of our shoes across a roller, soaked in disinfectant when you enter the Chotovo state farm here in the Ukraine.

The wheels of your car are doused with disinfectant.

You have to wear a white doctor's gown when you look at the pigs and cows.

This is a Soviet way of hindering the spread of foot and mouth disease, which has been plaguing the Soviet Union. It strikes Western experts as primitive and of questionable effectiveness, and in this it typifies many things in Soviet agriculture.

At the Chotovo state farm stands a statuy of Lenin. He was mainly interested in industry, and that in part explains the past neglect of agriculture in this country.

The director of the state farm, Semyon Pasechnikov, presents all kinds of statistics about the farm, which raises pigs, grows corn and serves as a cattle breeding station. It has 980 workers in two villages, covers 1,500 acres and made a profit last year of more than $200,000.

"Ninety-five per cent of our farm is mechanized," Paseschnikov says. He mentions 20 tractors and some 2 s milter pieces of equipment, parked in a compound.

What the 95 per cent figure means is not clear. It does not mean the intensive mechanization found on North American farms. Because of lack of mechanization, production on per farmer is low.

Total production also is low, relative to the people working in agriculture. About half the Soviet population is still on the farm, while in North America and Western Europe it's five to 25 per cent. It takes four Soviet farmers to do the work of one North American farmer.

You can drive for hours in the farm region around Poltava and not see a tractor or other piece of modern equipment. The state farm, for these parts, is truly highly mechanized.

This all goes back to Stalin, who concentrated on building up industry. Malenkov, Khrushchev and Brezhnev have tried to make up, but postwar reconstruction, armaments, cosmonauts and other things go; priority.

The farmer's turn is supposed to be coming under the new five-year plan which started this year. More tractors, more pay, along with organizational changes are meant to improve efficiency.

A state farm like Chotovo is the kind the government likes best. It is on the internal and theoretically will become the only kind of farm one far-off day.

But the collective farm is still found on more than half the land. On this the farmers get paid according to the income of their enterprise and like to work their private plots.

Brewery Union Now Seeking New Contract

TORONTO (CP)—The brewery union has asked Ontario breweries to negotiate a new and higher wage schedule more than a year before their current contract expires.

The request was made by the International Union of United Brewery, Flour, Cereal, Soft Drink and Distillery Workers of America, which represents 3,000 employees in breweries in southern Ontario.

The current agreement, which expires in December, 1967, gives employees an increase of 14 cents an hour Jan. 1, 1967, the last of three increases totaling 36 cents.

Other unions report pressure from the membership for wage increases in advance of the regular contract negotiations.

Members of the United Electrical Workers Union employed at Canada Wire and Cable Co. Ltd. in Toronto recently received increases of 20 and 30 cents an hour in excess of the five cents called for in their collective agreement.

A union official said the company was faced with departure of many employees to more highly paid jobs and agitation in the plant, including work to rule.

CITY'S DEAD AT NIGHT

The population of the City of London increases 8,210 per cent in the daytime to 400,200 from 3,000 permanent residents.

Mrs. Pearson Said Exerting Little Pressure

OTTAWA (CP) — Prime Minister Pearson laughingly acknowledged Tuesday a little bit of wifely pressure for him to retire.

But he side-stepped questions at a press conference about his plans by referring reporters to Mrs. Pearson.

A reporter remarked that there'd been some talk about retirement while Mr. Pearson was in London for the Commonwealth prime ministers conference.

"You mean my wife has been speculating," Mr. Pearson said with a chuckle. He was referring to a London interview in which Mrs. Pearson expressed hopes that she and Mr. Pearson will travel when he retires. The prime minister turns 70 next April.

"I'll try to get Mrs. Pearson to have a press conference," Mr. Pearson added. "She has some very good ideas and at last she is beginning to talk so you'd better look out."

40-Man Crew Rescued From Ship Aground

LONDON (AP)—The British warship Pearleaf rudged today it has rescued the 40-man crew of an Italian tanker stranded at the mouth of the Persian Gulf.

The 20,501-ton tanker Mare Nostrum ran aground off the Oman coast Monday No one was reported injured.

For Fall Savings

SHOP AT

HI-WAY FRUIT MARKET

No. 2 HIGHWAY EAST — JUST PAST UNION CARBIDE

ONTARIO NO. 1 FROM NIAGARA BLUE OR GREEN

GRAPES 79¢ basket

ONTARIO NO. 1 TENDER GREEN

CABBAGE 2 heads 39¢

SPECIAL! !

PEPSI-COLA 6 30-oz. 99¢

PLUS DEPOSIT

ONTARIO NO. 1

Bartlett Pears 6 Quart Basket .. 89¢

Extra Special ! !

VALLEY FARMS

FRENCH FRIED 4 lbs. $1.00

— STORE HOURS —

OPEN DAILY

10 A.M. TO 10 P.M.

SUNDAYS AND HOLIDAYS

Also Shop at Bayview Grocery

CORNER OF DUNDAS ST. EAST AND FOSTER AVENUE

Open for your convenience from 7 a.m. to 12 midnight

Buy your Stamps there when you shop, at the Sub Post Office (Located in the store).

ZELLER'S

Assistant Manager's SALE

Thurs., Fri., Sat. and All Next Week

"Poor-Boy" Sweater

Double knit cotton rib sweaters for girls. Very popular turtleneck style with durable nylon zipper opening. Black, white, cranberry, turquoise; S-M-L

Only... 97¢

COSY COVER-UPS

Flannelette pyjamas, man-tailored to bring out the woman in you. Attractive sash belt style with piping trim. Warm range of colors. Sizes S-M-L

Only... 2.47

Warm, Comfy ¾ Sport Coats for Misses

Choose either of these two attractive styles: A. Smiling corduroy combination coat — corduroy yoke front back, sleeves and collar with suedine trim. Back in suedine. Half-pile and half-quilt lined. 4-button front. B. Laminated suedine coat is sherpa lined with notched sherpa collar and double breasted front. Fashion colors. 8 to 18.

19.88

No Down Payment—

Only 1.25 Weekly!

6 Pairs 1.66

Quality Nylons

Great chance to stock up! First quality nylons, seamless micro-mesh, glamour sheer for dressy wear. Fashion-right shades for Fall and Winter. Sizes 8½ to 11.

"Poor-Boy" Ribbed Stocking Tights

Six SAVINGS ON THE LOOK THAT'S "IN" FOR FALL! Fabulous Zeller's special. "Poor-Boy" all nylon stretch tights in shades of beige, navy, black, cranberry, red, bronze and white. For big and little girls'.

Sizes 10 to 14	Sizes 16 to 20
1.97	2.47

Toddlers' 2-Pce. Ski Suits

10.97 "CHARGE IT"

Tough, hard wearing ski suits for boys and girls. 100% "Orlon" pile with water-proof nylon coats. Jacket has mouton trimmed hood, contrasting color pile with novelty embroidery at bottom front. Fully quilt rayon lined. Red with black, copen with navy, beige with brown, white with red slacks. Sizes 3 to 3x and 3 to 3.

3.97

Tough-Wearing Children's Ski-Jackets

Extra warm, boys' & girls' nylon quilted, rayon - lined washable ski-jackets. Made for lovable little toughies who really play rough. Fold-away hood. Choice of red, copen, royal, black. Sizes 4 to 6x.

BABY SUITS FOR THE PRAM SET

'ORLON' PILE HOODED COAT SET

For boys and girls. All lined and quilted for added warmth. Coats have flannelette-lined leggings. Hand washable. Pink, blue, aqua. Sizes 12 to 24 mos. "Charge It"... 12.97

1-PCE. SUIT WITH APPLIQUE

So very cute! "Orlon" pile with trimming on hood. Styled with detachable mitts and feet. Choice of pink, blue or aqua. Sizes 12 to 24 mos. "Charge It"... 10.97

COSY STRETCH SLEEPER

Two-way stretch terry sleeper with domed front and legs. Ribbed collar, cuffs, built-in feet. Machine washable. Yellow, white, blue, pink. Sizes 6 to 12, 12 to 24 mos... 1.67

Just "Charge It"

LADIES' BRIEFS

2 for 1.27

Zeller's own "Super Value". "Rendezvous" briefs in assorted styles and colors. Trousseau Tricot to "Arnel" fabrics. S-M-L.

OVERSIZE BRIEFS

2 for 1.27

Lots of lace, ruching and scalloping on a great selection. Specially cut with the oversize girls in mind. All colors.

BANDEAU BRA

1.47

Unpadded cotton bra with embroidered cups, elastic inserts, white. Sizes A cup 32 to 38, B cup 32 to 38, C cup 34 to 40.

WARM PYJAMAS

1.37

2-piece flannelette print tailored pyjamas with long sleeves, long pants, hemmed bottoms. Washable in 6 great colors — sizes 2 to 6x.

BOYS' UNDERWEAR

67¢ each

Boys' thermal cotton knit winter-weight underwear. Long leg drawers and short sleeve vest tops — White. Sizes 2 to 6x.

DEMI HATS

2.27

Smart demi-hats are so chic for fall! Attractively styled and in a wide variety of colors and sizes. Buy several for every occasion!

BOYS' PANTS

2.47

Continental boxer pants of thickest corduroy. Lined, pleated sheens. Navy, brown or charcoal in sizes 4 to 6x.

ZELLER'S LIMITED 238 FRONT ST. — DIAL 962-2349

Mohole Becomes Nohole as Congress Shelves Drilling Project

WASHINGTON (CP) — Operation Mohole, the United States' plan to drill for the first time into the mysteries of the earth's core, has become "Operation Nohole."

Congress has shelved the proposed budget of $18,700,000 for the next phase—and apparently killed the whole project.

The red cause as the U.S. pushed on with its multi-billion-dollar space program which could land men on the moon as early as 1968. It was in effect another victory for the space addicts in the perpetual struggle here for federal funds.

It was another setback, too, for the view mockingly put a few years ago by a Professor Athelstan Spilhaus of the University of Minnesota that "the ocean's bottom is certainly as attractive as the moon's back side."

The U.S. is moving ahead under the ocean—for defence and future economic benefits—with research into its continental shelf. Growth of such work under a newly-established national council on marine resources and engineering development parallels that conducted in recent years at the west flank of the Canadian Arctic islands.

But Operation Mohole, conceived first in 1957, was aimed at the foundations of the soil from which men are preparing to advance ever farther into space.

From a huge platform stabilized by six motors, 120 miles northeast of Honolulu, drilling equipment was to have been lowered into nearly 15,000 feet of ocean to start a 13-inch hole through the earth's crust.

After 16,000 feet of drilling, it was hoped, the first evidence of the earth's core would have been brought to the human eye, as well as important new evidence of the rocks forming the crust around the earth's inner mantle.

But no actual drilling on the site ever started. In fact the drilling platform itself didn't get out of the planning stage.

BLOCKBUSTER FEATURE! HEINZ READY-TO-SERVE SOUPS 8-OZ. TINS CHAIN 'A'—3 TINS 34c 11 FOR 99c

BLOCKBUSTER FEATURE! MOUNT ROYAL CHOICE TOMATOES CHAIN 'A' 2/35c—28-OZ. TINS 3 FOR 79c

BLOCKBUSTER FEATURE! FRONTENAC ICE CREAM Regular 99c ½ GALLON 85c

THE SIGN OF SAVINGS SUPER SAVE MARKETS

THRIFTY DAYS Hath September

FOR QUICK SERVE MEALS! COMPARE AT 2 FOR 49c!—BEEF—CHICKEN-TURKEY-TASTY
MORTON MEAT PIES 4 pkgs. 85c
Supreme BRAND FANCY PEAS . . 2-lb. bag 53c

Look At These SAVINGS!!

CHAIN 'A' 39c — FANCY QUALITY 48-OZ. TINS
TOMATO JUICE 3 FOR 89c

CHAIN 'A' 99c — COFFEE LB. BAG
CHASE & SANBORN 85c

CHAIN 'A' 25c! WITH PORK 15-OZ. TINS
CLARK'S BEANS 4 FOR 73c

CHAIN 'A' 30c!—CANADA'S FASTEST GROWING CEREAL—NABISCO—SPOON SIZE 12½OZ. PKGS.
SHREDDED WHEAT 2 FOR 49c

COMPARE AT 1.79
King Size FAB 1.09

CHAIN 'A' 49c! 33-OZ. PLASTIC
FLEECY Fabric Softener 39c

CHAIN 'A' 50c!—6c OFF
JAVEX 64-oz. 39c

CHAIN 'A' 45c!
SUGAR Granulated 5-lb. 39c

CHAIN 'A' 43c!
Crisco Shortening 1-lb. pkg. 43c

FEATURE!—CHRISTIE'S BISCUITS
PIKNIK Assorted pkg. 45c
REG. 35c!—WESTON'S CHOCOLATE
SWISS ROLLS 4-to pkg. 31c

SPECIAL! GOLD RIBBON DOG FOOD 1-LB. TIN 12/1.19

Reg. 29c SUPER SAVE Hamburg Buns OR Wiener Rolls Pkg's. of 8's 2 FOR 49c

SUPER SAVE FEATURES TOP QUALITY
Sunshine Fresh Produce!

MELLOW SWEET CHIQUITA
BANANAS 2 LBS 33c

ONTARIO NO. 1
CABBAGE 2 heads 45c

THE HOME OF RED BRAND BEEF

FRESH PORK
Shoulder Roasts LB. 43¢

LOIN — 10 TO 12 CHOPS QUARTER LOIN
Pork Chops LB. 89¢

Shoulder Chops LB. 49¢

FRESHLY GROUND
HAMBURG LB. 49¢ 5 lbs. and over — LB. 47¢

OPEN EVENINGS 'TIL 10 p.m.

242 North Front Street

Amodeo's SUPER SAVE MARKETS

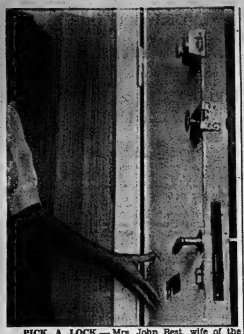

PICK A LOCK — Mrs. John Best, wife of the Moscow correspondent of The Canadian Press, studies a variety of locks that are a legacy from previous tenants in the Bests' new apartment. The average Russian seems to have a mania about locks on his door. (CP Photo)

Comrades Very Distrustful, All Russians Covet Locks

By JOHN BEST

MOSCOW (CP) — If there were such a thing as a private-enterprise lock salesman in the Soviet Union, he could make himself a bagful of money.

Locks are possibly the best-selling durable goods in the whole Soviet economy. Many Russians seem to have an obsession about them.

It's not uncommon to see three locks on a single apartment door and sometimes you see four.

The only possible conclusion to be drawn from this phenomenon is that Russians—at least the urban component of the population—tend to be distrustful of other Russians.

One of the most vivid recollections I have of my first days in Moscow, two years ago, is of stepping into a hardware store one day for a look around and noticing the brisk trade in locks.

It almost seemed as though there were a run on them.

I remember idly speculating that, in some vague way, that probably reflected a preoccupation with privacy among a citizenry only just starting to enjoy reasonably tolerable housing accommodation.

Now I know that the cause goes much deeper than that.

The Russians are noted for their inordinate suspicion of foreigners. Not so well known is the fact that they are also inordinately suspicious of one another.

FEAR BURGLARY

The vast amount of publicity given in the daily press to the problem of "hooliganism" only serves to intensify this built-in characteristic, of which the lock is a symbol.

Many Russians, rightly or wrongly, are scared to death of what would happen if they left their doors unlocked, even during the daytime when they are in their apartments.

When a Russian moves into a new apartment, he is handed the key to the door lock. The trouble is that every other apartment in the same block—and in any number of other blocks—has the same lock, which can be opened with the same key.

The potential for burglary is practically unlimited.

So the first thing the new tenant will do is rush out and buy another lock, or possibly two or three. The variety is limited, otherwise he might buy more.

He will proceed to have these extra locks installed on the door to augment the original one.

If at some time the man changes apartments, he will go through the same process all over again—on the theory that the previous tenant could come back with his key some night and rob the place.

As in most lines of goods, a foreign-made lock is held in much higher esteem than a Russian one. The owner of such a lock can sleep content knowing that nobody else has a key to fit it.

HITCHON'S
For the Best
Piano Deal

WE BUY, SELL AND RENT USED PIANOS
HITCHON'S
BELLEVILLE
340 FRONT ST.

DUTCH BULBS
TULIPS - DAFFODILS - ETC.
Bishop's Seed AND GARDEN CENTRE
81 - 85 STATION ST.
PHONE 968-5533 FOR CATALOGUE

Next time you want to
cheer up your bathroom
or have a picnic
or wash your car
or polish your windows
or set your table
or drain your bacon
or make pretty paper flowers
-make it easier
with soft, absorbent
White Swan
products.

THINKING OF BUYING OR SELLING REAL ESTATE?

CALL: ED HAGERMAN

W. J. McCORMICK
REALTY LTD.
Bus. 962-5397 Res. 962-8972

Salvage Crews Raise Sunken Submarine

HAMBURG (AP) — Salvage crews raised the sunken West German submarine Hai today and began to tow it under water to the Helgoland Island naval base.

A navy spokesman said the submarine was raised 30 feet from the Dogger Bank in the North Sea, where it sank last Wednesday in a violent storm. Only one of the 20 crew members survived.

The Hai was suspended 88 feet below the surface by two cables from a floating crane. The 130-mile tow to Helgoland was expected to take until Saturday.

YIELD SEEMS SMALL

India's buffaloes yield 10 to 12 pounds of milk a day.

'Bomber-Smugglers' Maintain U.S. Backed Sale to Portugal

BUFFALO, N.Y. (AP) — Jurors in a case involving a Canadian, an American and a Frenchman accused of conspiring to illegally export B-26 bombers to Portugal say they could not find the defendants guilty even if it meant admitting the United States might have two foreign policies, one public and one secret.

A lawyer for one of the defendants, John R. Hawke, 29, of Fort Lauderdale, Fla., asked persons selected for the jury Tuesday if they could accept under these circumstances. They said they could.

The question was prompted by published reports quoting Hawke as saying he was arrested by U.S. treasury agents who were unaware that he was engaged in an operation backed by the U.S. Central Intelligence Agency.

Hawke charged that the U.S. was unwilling to be revealed as aiding Portugal in the suppression of rebellious colonists in Angola and Mozambique, two African territories. The government has denied this.

A jury of 10 men and two women was selected after five hours of quizzing by lawyers for the defence and the government.

CHARGE WINNIPEG MAN

Besides Hawke, others charged are Woodrow Roderick, 47, a businessman from Winnipeg, and Henri de Motmarin, 58, a French importer now of New York City.

"We are not going to make Viet Nam a political issue," Representative Charles E. Goodell of New York told a press conference Tuesday. A Republican leaders commented on a white paper they issued Monday night, severely criticizing President Johnson's conduct of the Viet Nam war.

SET RECORD RIGHT

Goodell, who heads the House Republican committee on research and planning, said the white paper was an effort "to set the record straight" by putting together "factual information" for use during the campaign.

Later, in the midst of Democratic criticism on the house floor, Representative Melvin Laird of Wisconsin, chairman of the House Republican conference, said "we have put our party before country."

He added that division among Democrats "has prolonged the war."

Democrats were quick to come to President Johnson's support.

The white paper, said Representative Ed Edmondson of Oklahoma, is "a piece of very obvious campaign political propaganda which offers nothing."

DISMISS SUIT

LONDON, Ont. (CP)—A Supreme Court judge has dismissed a suit totalling close to $120,000 brought by four persons against the Ontario department of highways because a tree branch fell on a car along the main street of nearby Lambeth during a wind storm in May, 1964. Mr. and Mrs. Andrew Rarvicker of London were injured and Dale Judicker, also of London, suffered shock when the 55-foot limb struck the car.

Viet Nam

(Continued From Page 1)

Viet Nam's refusal to negotiate.

Democrats, on the other hand, plan to counter Republican thrusts with appeals to patriotism and non-partisanship, and accusations that Republicans are trying to make the war into a political football.

"We are not going to make Viet Nam a political issue," Representative Charles E. Goodell of New York told a press conference Tuesday. A Republican leaders commented on a white paper they issued Monday night, severely criticizing President Johnson's conduct of the Viet Nam war.

SET RECORD RIGHT

Goodell, who heads the House Republican committee on research and planning, said the white paper was an effort "to set the record straight" by putting together "factual information" for use during the campaign.

Later, in the midst of Democratic criticism on the house floor, Representative Melvin Laird of Wisconsin, chairman of the House Republican conference, said "we have put our party before country."

He added that division among Democrats "has prolonged the war."

Democrats were quick to come to President Johnson's support.

The white paper, said Representative Ed Edmondson of Oklahoma, is "a piece of very obvious campaign political propaganda which offers nothing."

For the women with better things to do than iron shirts

We have a complete, modern and efficient professional shirt laundering service. Now you can free yourself from the chore of washing and ironing shirts. Our shirt process makes shirts look and feel brighter ... stay fresher longer. And we'll them the way your husband wants them. Heavy, medium, light starch or as is. You'll like our professional Santone drycleaning service, too. Give us a call today.

Bella CLEANERS AND LAUNDERERS LIMITED

CASH AND CARRY STORES
23 BRIDGE ST. WEST

968-6738

BELLEVILLE PLAZA
256 COLEMAN ST.

Doctor Faces Tax Lien of $1,065,038

BUFFALO, N.Y. (AP) — A Buffalo doctor found asleep last July in an automobile with more than $100,000 in a sack and some weapons faces a $1,065,038 income-tax lien.

The Internal Revenue Service said Tuesday it filed the lien against Dr. Eric Pretas for income taxes for 1958 through 1965.

The federal agency also filed a precautionary lien July 19 for $101,870, the amount that was in the sack. That lien was for 1966 taxes, the agency said.

Ideology

(Continued From Page 1)

noted that the international corporation has become the characteristic business organization of our time. But although it has stepped across political boundaries to operate in numerous countries, "wherever free enterprise is welcome," there remains in every case a parent corporation, subject to the laws, policies and public opinion of the country in which it is incorporated.

The central problem, sometimes illustrated in the case of Canadian subsidiaries of U.S. companies, is "that foreign control leaves subsidiaries open to external influences which may not always be consistent with their own best interests or with those of the nation in which they operate."

DIFFICULTIES ARISE

The most serious difficulties could arise from conflicts of national law, as when a subsidiary company "is inhibited, or perhaps prevented," from making export sales permissible under Canadian law that are forbidden by U.S. law.

Martin said any such application "of the law of another country in Canada is unacceptable, as a violation of national sovereignty and as inconsistent with national integrity."

Boy Found Dead Beneath Water Tower

BLOOMFIELD HILLS, Mich. (AP) — The body of 14-year-old Anthony Mitchell, son of a General Motors Corp. vice-president, was found Tuesday beneath a water tower in the Detroit suburb of Bloomfield Township.

Police said the youth, son of William Mitchell, GM vice-president in charge of styling, was found near his bicycle beneath the 50-foot tower.

A coroner's report indicated the boy died from a possible fall while climbing the tower.

SCIENCE BILL RISES

The U.S. government voted $15,000,000 for pure science research 15 years ago and $400,000 this year.

Johnson Seeks 'Equality' For All French-Canadians

QUEBEC (CP) — Premier Johnson called Tuesday for "equality" for the French-Canadian "nation" which he said is being restricted by geography and extends beyond Quebec province.

Addressing a news conference before a cabinet se lon, the premier said that when he speaks of "equality or independence" he seeks this for all French-speaking Canadians and not merely for Quebec.

Asked, however, whether he had the authority to speak for French-speaking Canadians outside the province, Mr. Johnson replied:

"It is true we do not have a mandate to speak in the name of the minorities. It is, however, necessary to create a new dynamism which will speak of the problems of French-Canadians and the French-Canadian minorities living outside Quebec are this dimension."

The premier did not explain how he intends to overcome the geographic problems of granting statehood or independence to French-speaking Canadians outside of Quebec.

Arriving at Laval University for a fund-raising dinner, the premier told students the French-Canadian nation has outgrown its inferiority complex..."It is for the coming generation that the government is now is fulfilling its responsibilities."

In two taped interviews to be broadcast by CFCF-TV in Montreal, the premier said he will continue to press for a new Canadian constitution and more tax money for the provinces. But he denied that this is a step toward an independent Quebec. Upset by some of the news reports during last week's federal-provincial fiscal conference in Ottawa, Mr. Johnson said there never was any intention of having a referendum on the issue of Quebec independence.

"I simply said that if there was to be such a referendum, probably 80 per cent of the population would vote in favor."

The premier said that if his Union Nationale government were given control over direct taxes and the joint programs to which it now contributes, such as family allowances and old-age pensions, the province would have a lever with which to negotiate a new constitution which would recognize the concept of two equal nations.

Mr. Johnson, defining this "equality," said that, for example, the French-Canadian nation should have "equality of decision" in the Canadian Broadcasting Corporation.

Martin

(Continued From Page 1)

rejected the proposal.

The Viet Nam war and uncertainty as to what Thant will do cast long shadows over a smooth, harmonious opening of the assembly Tuesday.

The assembly elected as president Afghanistan's ambassador, Abdul Rahman Pazhwak, 57, by 112 votes to one, with four abstentions. He succeeds Foreign Minister Amintore Fanfani of Italy

Pazhwak, a veteran diplomat and gun collector who has been a member of his country's UN delegation since 1948 and ambassador since 1958, made a strong statement of faith in the United Nations in his acceptance speech.

"Above all, the United Nations is a moral force, pressing home hourly its message of the new world order," he said. "It alone represents the aspirations of all the peoples of the world.

But he said he wanted to call the attention of the delegates, who included many foreign ministers, to the current war clouds that hang over "any gathering of nations concerned with the peace and security of the world."

Pazhwak said Thant has placed himself at the service of all peace moves and "I must humbly suggest that all the members of the assembly and the reasonable leaders of all nations leave their doors no less open."

Without dissent, the assembly admitted Guyana, the former colony of British Guiana in South America, as the 118th member country of the United Nations.

Guyana was sponsored by all the Commonwealth countries. Martin, speaking in support of the resolution, said Canada has "a special relationship with Guyana and the other Commonwealth countries and territories in the Caribbean" and is confident that "We can count on Guyana's representatives to make a positive and effective contribution to the deliberations of this international body."

TOP QUALITY ALWAYS at APPLEDENE

FIRM, CRISP
CELERY
LARGE SIZE
2 FOR 29c

CALIFORNIA
GRAPEFRUIT
8 FOR 59c

SEAMLESS MESH
NYLONS
4 PAIR $1.

CARROTS
5-LB. POLY BAG
29c

APPLEDENE
Fruit Market

We reserve the right to limit quantities.

LOCATION:
DUNDAS ST. WEST
2 Blocks East of Rile-Way
Opp. Pape's Steak House
OPEN TUES. TO SUN.
10 A.M. TO 10 P.M.
CLOSED ALL DAY MON.
Values effective 'til Sept. 26th

THURS. FRI. SAT. KRESGE'S THREE DAYS ONLY!

SENSATIONAL SAVINGS

Boys' Lined Slacks
Warm slacks in a rough and tough durable fabric — will survive extra heavy wear and tear! Assorted sizes and colors.
SPECIAL RATING 99¢

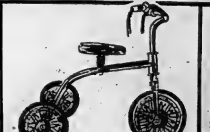

PREMIER TRICYCLES
A sensational saving on this imported sturdy but light weight tricycle by Premier. Features a 23" front wheel with black rubber tires, red plasticized frame and a red saddle with springs.
SENSATIONAL SAVING . $3.98

MEN'S LONG SLEEVED SPORT SHIRTS
Handsome tapered sport shirts with a sateen finish. Choose your favorite colors in this group. Sizes S, M, L. Additional styles in other fabrics. Available in assorted sizes and colors.
SPECIAL $1.77

GIRLS' LINED SLACKS
Available in assorted colors and sizes.
Special .... 99¢

NYLONS
First quality seamless mesh nylons in fashionable new shades.
SPECIAL
2 pr. 97c

LADIES' GLENELLA PLAID SLIMS
Fashionable plaid slims in four assorted popular plaids. Tapered fit, side zipper. Sizes 10-20.
$2.99

McCORMACK'S GRAND SLAM BRIDGE MIX
Special ..... lb. 47¢

BRASS FLOOR RECORD HOLDER
Holds up to 200 of your favorite records! This is a floor model, 18" long, 31" high and 7" wide.
$2.99

COMBINATION END TABLE AND Magazine RACK
A handsome brass furniture combination to use as an end table and magazine rack. 21" high, 9" wide and 16" long.
$2.99

SELLOTAPE
3 rolls stapled together for the price of two 300" of tape with its own free dispenser.
3 rolls 88¢

ASSORTED CUPS and SAUCERS
Available in several shapes and designs with floral and classical patterns.
Special... 4 FOR 84¢

SATISFACTION GUARANTEED OR MONEY CHEERFULLY REFUNDED

New styling, improved ride and a long list of safety features are incorporated n the 1967 Ford which will be introduced to the public at Ford dealerships across Canada on Friday, Sept. 30. Taking direct aim at the medium-price car field, the 1967 Ford 4-door LTD Hardtop (shown here) features a vinyl covered roof and a host of new options that make it the most luxurious Ford ever offered. Three inches longer for 1967, sculptured side panels give the Ford a crisp, clean appearance. Engineering developments will make the new Ford even quieter and smoother riding.

Ford Raises Prices on 1967 Cars

DETROIT (AP)—Ford Motor Co. said Tuesday its 1967 cars will carry higher price tags with new safety features accounting for much of the increase.

The Ford price boost averaged $25 or about one per cent, the company said.

General Motors, Chrysler and American Motors were expected to fall in line soon with similar boosts.

The Ford price announcement was a complicated one. The company made various items, optional on last year's cars, standard this time. To add to the confusion, some of 1966's standard items were made optional in 1967.

That made it a bit complicated for the average buyer to figure out the exact price tag on his new car but the simple truth appeared to be that he will pay more for a comparable car this year.

Ford said the price increases "are not sufficient to recover the continuing labor and material cost increase it has been experiencing."

TORONTO (CP) — Karl K. Brewarrige, president of American Motors (Canada), said Tuesday Canadians likely will have to pay between $50 and $100 more for 1967 cars than 1966 models.

At a press preview of new Rambler models, he said in his opinion new safety measures would necessitate the increases. He did not think there would be any narrowing of the differential between Canadian and United States cars.

Trenton Firm Will Build Addition to Hastings Manor

The Trenton construction list was one of the largest on record.

will build the new addition to Hastings Manor just west of the city limits.

Hastings county council yesterday accepted the Trenton firm's tender for the addition at $422,197, the lowest of three tenders submitted. It is understood the successful bidder is prepared to commence work within a few days.

Total cost of the new addition, including $30,000 in architect's fees and $34,000 for furnishings, will be $486,186 of which the provincial government will pay 50 per cent, leaving $233,093 as the net cost to the county.

Of this amount the city of Belleville will pay $120,000 leaving a net cost to the county of $113,000.

PROCEED WITH PLANS

Council was told that plans were proceeding for the proposed new county home to be built in the north end of the county at Bancroft, and it was expected tenders would be called some time during December or early in the new year.

The county home committee headed by Dungannon reeve, Calvin White, will decide on the most advantageous time to call tenders, taking into consideration the amount of work in progress in the area and the possibility of market conditions improving with respect to financing.

County home superintendent Kenneth Yorke told councillors that the addition to Hastings Manor could not be completed too soon as the Manor waiting

285 NOW AT MANOR

At the present time there are 285 residents at the Manor of which 56 are from the city of Belleville. The city was said to have an extensive waiting list and the county's female section is full with applicants waiting admission.

Former Carlow Reeve, Gerald Caldwell, has been appointed assistant superintendent at Hastings Manor and when the Bancroft county home is completed will have charge of that building.

Mr. Caldwell's position as Carlow reeve is being filled by Mack Douglas, who yesterday attended his first session of County Council.

White's District

WHITE'S DISTRICT — Mr. and Mrs. William Yateman were recent visitors of Mr. and Mrs. Earl Yateman.

Mr. and Mrs. George Bilham and his sister, Mrs. Arthur Coates of Leeds, England were Sunday visitors at Algonquin Park.

Mrs. Walter Jones who was a patient in Trenton Memorial Hospital following surgery is convalescing at her home.

Mr. and Mrs. Albert Jones, Miss Mabel Brown and Mr. Harold Brown were recent visitors of Mrs. Arthur Wood and Mr. Percy Wood.

Mrs. Samuel Reid and Margo spent the weekend with Mr. and Mrs. Lorne Orser of Carry-ing Place.

Extensive Road Work Being Done Says Report To County Council

Hastings Asphalt Ltd. of Belleville will do the hot mix paving for the Glen Miller development road running between 401 highway and the village of Frankford. The bid price for the contract was $49,385.

Grading for this stretch of development road was completed this summer and when the paving is finished the final stage of reconstruction will have been completed.

The award of the paving contract was made known to county council yesterday in its roads and bridges committee report read by Elzevir Reeve, Clayton McMurray.

The report also noted that the reconstruction of County Road No. 7 (the Shannonville Gravel) has now been completed with the exception of the north end where the reinstallation of some buildings is required.

Re - construction of Road No. 8 from Sprucedale westerly was said to have progressed rapidly and should be completed within two weeks' time.

Replacement of Parks' Creek Bridge is also well underway and it is expected the concrete deck will soon be poured.

Tenders have been called for the re - construction of 7.3 miles of Road No. 12 north of Madoc with bids to close September 28th. Construction is expected to commence shortly after the tender award, but because of the size of the project the work is not likely to be completed until well into next year.

The remaining three development roads The Cordova Road, Moulton Lane from Foxboro to Highway 37 and the Crookston Road, are all under design with surveyors engaged to prepare expropriation plans.

The county will request that roads 13 and 7-A from Marlbank to the Lennox and Addington boundary be designated as a development road.

At the request of the township of Thurlow, county council yesterday passed a speed limit by-law establishing a 35 mph limit on the section of county suburban road from Highway 14 to Canniton.

Since the last session of council, Mr. David Couch has been retained as assistant to the county engineer. Mr. Couch has had previous experience in the county engineer's office and also with consulting engineers.

Mr. Clarke P. Rollins, MLA for Hastings - East, spoke briefly to council, noting that a contract for grading, drainage and granular base for 5.02 miles on Highway 62 from Purdy to Combermere, the amount of the contract awarded to Smiuk Construction of Arnprior was for $620,945, with work scheduled to start on October 1st.

Col. Fisher Once Posted At Picton

MONTREAL (CP) — Col. R. John Fisher, commissioner of the Quebec provincial division of the Canadian Red Cross Society, died Tuesday after a brief illness.

Born and educated in Birmingham, England, Col. Fisher joined the Canadian Red Cross Society in 1957 as assistant commissioner for the Quebec provincial division.

Col. Fisher served in the United Kingdom and in northwest Europe from 1941 to 1945. On his return to Canada in 1945 he served in Halifax in the Anti - Aircraft and Coast Artillery and in 1946 he was posted to Picton, Ont., to command the Royal Canadian School of Artillery.

He retired as commander of the Anti - Aircraft Command in St. Hubert, Que., in 1956 prior to joining the Red Cross Society.

Three Sought After Girl Kidnapped

MONTREAL (CP) — Police intensified a province - wide search Tuesday night for three men who kidnapped a 15-year-old girl on a downtown street Monday night, assaulted her and then abandoned her in the Quebec City suburb of Ste. Foy early Tuesday.

Chamber of Commerce Devises Job Opportunities Yardstick

MONTREAL (CP) — R. H. Keefler of Montreal, president of the Canadian Chamber of Commerce, announced today that an economic program designed to measure job opportunities in Canadian communities will be made available to members of Boards of Trade and the chamber at the chamber's 37th annual meeting in Edmonton Oct. 2-5.

The program has been tested in three communities of varying size, nature and geographical location — Magog, Que.; St. Catharines, Ont.; and Watrous, Sask.

Mr. Keefler said representatives of the chamber in these pilot communities will report on the results of their job opportunity surveys and their plans for action programs at the opening session of the Edmonton meeting.

The program provides a formula for Boards of Trade and Chambers of Commerce to find out in their own communities job opportunities, educational needs and community services requirements and calls for specific action programs based on the data to spur growth and to meet the resulting challenges.

A manual describing the program emphasizes a forecast by the Economic Council of Canada which has stated that Canada will have to find 1,500,000 new jobs by 1970.

HALT MOBILE BROTHEL

LINZ, Austria (Reuters)—Austrian police said Wednesday they have closed down a mobile brothel they found operating in front of the provincial court building here. They said a man and his 24-year-old girl-friend had installed a couch in a small bus and toured several Austrian provincial capitals before being put out of business.

Liberal Head Defends U.S. In Viet Nam

By GEOFFREY WHITEHEAD

BRIGHTON, England (Reuters)—Shoots of "rubbish" and "nonsense" broke out at the opening session of the minority Liberal party's annual conference here today when its new president, Lord Hanley, defended American efforts for a Viet Nam ceasefire and attacked the Chinese.

The outburst came when Lord Hanley, in a keynote speech warning of the dangers of anti-Americanism, said: "All the efforts for a ceasefire in Viet Nam have come from the Americans and all have been frustrated, for their own reasons, by the Chinese."

If the U.S. were to withdraw from Viet Nam under circumstances of military or moral defeat, he warned, it would mean the whole of Asia was being abandoned to tyranny.

Speaking before one of the major debates of the four-day conference, on a resolution urging reform of NATO to give non-American allies more influence, Lord Hanley said: "Draw up a new NATO to fit new circumstances—but do not let us call heedlessly for its demolition in a fit of nihilism or anti-Americanism."

He added: "Can we continue to co-operate with America instead of doing what can only drive her in despair into isolation?"

'CABINET IS DIVIDED'

Lord Hanley claimed Prime Minister Wilson's cabinet was seriously divided over Viet Nam, the British role east of Suez, and Rhodesia.

He cautioned there was still the danger of a "sell-out" to Premier Ian Smith's breakaway Rhodesia regime, and said Britain's two chief parties—the ruling Labor party and opposition Conservatives—must not be allowed to promote a "disengagement in Africa."

Col. Fisher Posted At Picton

MONTREAL (CP) — Col. R. John Fisher, commissioner of the Quebec provincial division of the Canadian Red Cross Society, died Tuesday after a brief illness.

Born and educated in Birmingham, England, Col. Fisher joined the Canadian Red Cross Society in 1957 as assistant commissioner for the Quebec provincial division.

Col. Fisher served in the United Kingdom and in northwest Europe from 1941 to 1945. On his return to Canada in 1945 he served in Halifax in the Anti - Aircraft and Coast Artillery and in 1946 he was posted to Picton, Ont., to command the Royal Canadian School of Artillery.

He retired as commander of the Anti - Aircraft Command in St. Hubert, Que., in 1956 prior to joining the Red Cross Society.

HAD ANY SILLABUB LATELY?

Sillabub is a mouth-watering Elizabethan confection made from fresh raspberries, wine, herbs and thick whipped cream. You can sample this delectable dessert in present-day London. Your BOAC travel agent will tell you where. He'll gladly pass on to you the many interesting things he's discovered on *his* world travels. He'll reserve hotels within your budget. Make your travel bookings. You'll even receive help with your passport formalities. Your BOAC travel agent will make *all* the arrangements for you. And it won't cost you a penny more, because it's all part of his service. And don't forget to ask where you'll find all the little "extras"—like Sillabub.

BOAC

BRITISH OVERSEAS AIRWAYS CORPORATION WITH AIR CANADA

DAVISON & DAVISON
TRAVEL AGENT
Ready In Confidence — No Services Charge
193 FRONT STREET DIAL 962-3404

YOUR TRAVEL AGENT
ROLUF'S TRAVEL CENTRE
"See Some of This World . . . Before Going To The Next"
227 FRONT STREET DIAL 962-9081

KRESGE'S
BULBS From HOLLAND

Save the Most! Plant the Best!

TRIUMPH TULIPS — Kansas, pure white. Edith Eddy — red and yellow 6/49c
DARWIN TULIPS — Pride of Harlem, cerise red. Rose Copeland, pink. William Pitt, deep red. Queen of Nights, black 6/49c
DOUBLE PEONY TULIPS — Orange Triumph, orange-red. May Wonder, pink. Gold Medal, yellow. Many others 6/49c
MENDEL TULIPS — Van der Eerden, bright red. Weber, pink and white. 6/49c
EARLY COTTAGE TULIPS — Garden Harvest, golden yellow. Princess Margaret, yellow and rose 6/49c
BREEDER TULIPS — Dillinberg Tulips 6/49c
FRINGED ORCHID TUPLIS — Fantasy, pink and green. Sunkiss, deep red. Blue Parrot, bluish-taupe blue. Black Parrot, black 6/59c
BOXED TULIP BULBS — Giant long stemmed garden tulips. 10 bulbs to a box, rainbow mixed colors 77c
RED EMPEROR TULIPS — Fiery Red. 10 bulbs to a box.

Various Sizes of ASSORTED FLOWER POTS and PLANTERS 39c

CROCUS BULBS
Large size Gold Medal Crocus Bulbs, four to six blooms per bulb. Blue, white, yellow and striped. 8/25c

MUSCARY GRAPE HYACINTHS top size bulb, Blue flowers 8/25c
SCILLIA SIBERICA — English Bluebells 8/25c
HYACINTH BULBS — Victory Red, scarlet. Innocence, white. Queen of Pink, rose pink. City of Harlem, yellow 6/97c
DAFFODIL BULBS — Cheerfulness, Gardenia White. Helios, yellow and orange. King Alfred, Yellow Trumpet. Carlton, Golden Yellow 6/69c
CHRISTMAS HYACINTHS. All colors, rainbow mixed. Ready to grow ..... 89c in a planter
ALSO AVAILABLE POTTERY SOD. Regular and African Violets.

Fall Presentation!

COMPLETE LINE OF
EXCLUSIVE
WINTER
COATS and SUITS
NOW SHOWING
BERNHARD ALTMANN

Australian Inspired Sweaters
WITH
Matching Skirts and Slims

"Invitation to Better Fashion"

IT'S FROM McNabbs Ladies' Wear

154 FRONT STREET

Thinks He Saw Murder Suspect

KENILWORTH, Ill. (AP)—Authorities investigating the slaying of Valerie Percy discloused today a possible lead volunteered by a Chicago cab driver.

Police said the driver, Lee Yancey, 44, told them a fare in his cab Sunday morning resembled a man in a published picture of a suspect sought for an attack on a young woman in Evanston. The man in the picture also is regarded by authorities as a possible suspect in the Percy case.

Valerie, 21, daughter of Republican Leader Charles H. Percy, was found stabbed and beaten to death in the bedroom of the family home in Kenilworth Sunday morning. Evanston, like Kenilworth, is a north shore suburb of Chicago.

Yancey told police he drove the man to Glencoe, also a north shore suburb.

Kenilworth police planned to drag Lake Michigan near the Percy home today to find possible clues. The murder weapon has not been found.

Meanwhile, a threat to murder Percy and other top Republicans came to light as investigators pressed their hunt for the killer.

The existence of the letter containing the threat to Percy and other politicians was revealed by Illinois State Senator W. Russell Arrington, of Evanston, Republican leader of the Senate.

The letter, mailed in May, threatened Percy and other political figures with a "one way ride."

Daley said he will question persons who applied for work in Percy's campaign to unseat Democratic Senator Paul Douglas; and who were not accepted. Daley said Pdrcy had rejected reports that he had barred several former campaign aides from the family home.

The Percy family and 300 relatives and friends attended a memorial service Tuesday for Valerie. Her body was cremated.

NEVER SEE SUN

Plans are being made to link the Orange and Fish Rivers of South Africa by the world's longest tunnel, 64 miles long.

Cambodian Post Attacked By U.S. Claim

PNOM PENH (AP) — Cambodia charged today that two "American - Vietnamese" helicopters attacked a Cambodian provincial guard post Monday killing one person and wounding several others.

The alleged attack also caused heavy material damage, officials said. The reported incident occured in Kratie province, about 125 miles from Pnom Penh.

Hees Urges Tight Control of Stock Marts

KITCHENER (CP) — Federal initiative to tighten controls on the operation of stock exchanges was advocated Tuesday night by George Hees, Conservative MP for Northumberland and a former president of the Montreal Stock Exchange.

His said it would increase public confidence in the stock market and lead to increased investment in Canadian development projects.

"Discussions between the federal minister of finance and the provincial ministers responsible for security matters should start no later than this fall to decide what form of regulation is the most desirable," Mr. Hees said in a service club speech.

It could either be a federal commission, patterned on the U.S. Securities and Exchange Commission, or some federal agency that would work out uniform regulations for the provinces to administer.

Mr. Hees' said events of the last two years show that a uniform set of regulations is needed to ensure, among other things:

—Fuller and more frequent disclosure of the affairs of public companies;

—Elimination of "insider" trading;

—Elimination of "wash" sales which create a false impression of trading activity in a stock;

"Personally, I believe a Canadian securities and exchange commission, based on the American SEC, would be the most effective way of bringing in uniform regulations to eliminate weakness which recent events have shown to exist."

This would develop great public investment and make it unnecessary for the government to establish its proposed Canada Development Corp.

A&P

what is the definition of a private brand?

To some people, it is a retailer's own brand created with selling price first in importance and quality second.

To us at A&P, it's the opposite.
Quality comes first.
Value... the best for the least
is the rule for our private brands.

If you could see the way A&P Brands are made in our own modern food plants... how carefully the quality is controlled every step of the way... or if you knew how strict we are with the processors who manufacture for us... A&P Brands would always be on your shopping list.

We're so sure you'll like them, every A&P Brand carries an *unconditional* money-back guarantee of satisfaction.

The idea of quality private brands isn't new at A&P. As a matter of fact, it's one of our oldest policies—and by golly, we're proud of it.

Why not save money and be sure of what you buy? Choose A&P Brands!

Are A&P Private Brands a good reason for shopping A&P? They're one of many.

Savings on Canned Foods!

A&P PINEAPPLE-GRAPEFRUIT DRINK 3 48-FL-OZ TINS $1.00
REGULAR PRICE 3 for 37c — SAVE 11c

G.T.P. Tropical — Reg. Price 2 tins 35c — SAVE 10c
FRUIT SALAD 4 15-fl-oz tins 99c — FEATURE PRICE

Hi-C — 4 Flavours — Reg. Price 10c — SAVE 2c
FRUIT DRINKS 2 48-fl-oz tins 69c — Reg. Price 46c — SAVE 4c

Canned
WHAM LUNCHEON MEAT 12-oz tin 39c — FEATURE PRICE!

Solid, Fancy, White Meat
GEISHA TUNA FISH 7-oz tin 41c

Libby's (with Cheese)
SPAGHETTI in tomato sauce 2 15-oz tins 35c

With Pork in Tomato Sauce
CLARK BEANS 7 8-fl-oz tins 99c — FEATURE PRICE!

A&P FANCY QUALITY APPLE SAUCE
REG. PRICE 2 tins 35c — SAVE 11c
4 15-FL-OZ TINS 59c

Dependable Grocery Values!

MARSHMALLOWS — KRAFT JUNIATURE Fruit-Flavoured, White Reg. 35c—SAVE 4c — 10½-OZ PKG 29c
TOMATO SOUP — AYLMER FEATURE PRICE! — 4 10-FL-OZ TINS 53c
MUFFETS — QUAKER Reg. Price pkg 39c — SAVE 4c — 15-OZ PKG 35c
TEA BAGS — LIPTON, ORANGE PEKOE (RED PACK) Reg. Price pkg 87c — SAVE 4c — PKG OF 60 83c
DOG FOOD — MASTER, HORSEMEAT WITH GRAVY FEATURE PRICE! — 2 15-OZ TINS 49c
INSTANT COFFEE — NESCAFÉ (2-OZ. FREE) FEATURE PRICE! — 12-OZ JAR 1.59
BABY FOOD — GERBER'S STRAINED FEATURE PRICE! — 4 4½-OZ JARS 53c
PURE HONEY — BILLY BEE, CREAMED Reg. Price tin 69c — SAVE 4c — 2-LB CTN 65c
CORN SYRUP — CROWN GOLDEN Reg. Price jug 65c — SAVE 6c — 3-LB JUG 59c
ASPIRIN — BAYER Reg. Price btl 89c — SAVE 10c — BTL OF 100 TABLETS 79c
PIZZA MIX — CHEF BOY-AR-DEE (WITH CHEESE) Reg. Price pkg 57c — SAVE 4c — 13½-OZ PKG 53c

Armstrong, One-Step
FLOOR WAX 32-fl-oz tin 1.19
Stokely, Fancy Quality
HONEY POD PEAS 2 15-fl-oz tins 45c
Nevel Vee Pac
A&P 100% COLOMBIAN COFFEE 1-lb tin 99c
A&P Brand — Decaffeinated
INSTANT COFFEE 5-oz jar 97c
Yukon Club — Canned — 22 10-fl-oz tins 95¢
BEVERAGES 4 kinds of 24 10-fl-oz tins 1.69
Ginger Ale, Kola, Lemon-Lime, Orange and Root Beer or Low Cal Ginger Ale and Kola
White or Coloured — Reg. Price 2 pkgs 39c — SAVE 10c
MODERNE FACIAL TISSUE 3 pkgs of 200 49c
Pillsbury — Reg. Price pkg 47c — SAVE 12c
CAKE MIXES 2 pkgs 79c
Chocolate, White, Pineapple, Dutch Devil, Yellow, Orange, or Banana
Prima (Assorted Varieties) — Reg. Price pkg 43c — SAVE 4c
MACARONI & SPAGHETTI 2-lb pkg 39c
12-item — Reg. Price tubes $1.19 — SAVE 20c
TOOTHPASTE family size tube 99c
(With Free Comb) — Reg. Price tube 59c — SAVE 4c
BRYLCREEM Hair Dressing large size tube 55c
Monarch (Parchment Wrap) — FEATURE PRICE!
MARGARINE 3 1-lb pkgs 95c

1c Off Deal — Reg. Price box 87c — SAVE AN EXTRA 8c
OXYDOL DETERGENT giant size box 79c
White Swan (White & Coloured) — Reg. Price 57c — SAVE 4c
TOILET TISSUE pkg of 4 rolls 33c
Kraft — Reg. Price jar 43c — SAVE 8c
STRAWBERRY JAM 24-fl-oz jar 79c
Baby Creeks — Reg. Price pkg 37c — SAVE 4c
CUSTARD BAKED EGG 3-oz pkg 33c
Blue or Orange Label — Reg. Price stn 69c — SAVE 10c
BEEKIST HONEY 2-lb plastic ctn 39c
Spray
ASSURE DEODORANT 3-fl-oz aerosol tin 89c
Australian Sultana — Reg. Price pkg 69c — SAVE 4c
WASCO RAISINS 2-lb pkg 65c
Sunnyfield, Blanched/Salted — FEATURE PRICE!
A&P PEANUTS 14-oz cello pkg 33c

CANADA NO. 1 SILVERWOOD
BUTTER lb. 63c

Surviving Siamese Twin Still in Critical Condition

TORONTO (CP) — Siamese twin Crystal Ann McGee remained in critical condition in the Hospital for Sick Children today following a 5½-hour operation Saturday.

The hospital said, however, that Crystal Ann, daughter of Mr. and Mrs. Leonard McGee of Guelph was "progressing satisfactorily."

Sherri Lee, her sister, died eight hours after the operation as a result of heart failure.

Doctors have described Crystal Ann as "constitutionally inadequate" based on a series of tests.

Crystal Ann is in an intensive care unit tended by a specially trained nurse. The temperature inside the incubator is warmed by radiated heat controlled automatically by a control tached to the baby's arm.

WATCH TEMPERATURE

Her internal temperature is watched constantly and another automatic machine counts the drops of glucose, salt and water going into the baby's body intravenously.

Her heartbeat is monitored by an electro - cardiograph which traces the beat on a chart.

The surviving nurse can be in instant touch with a team of intensive care specialists by a loudspeaker system.

The medical team, which performed the operation separating the girls, has been invited to tell a medical symposium on Siamese twins in Washington this winter of their experiences.

Hospital administrator John T. Law said the cost of the operation was probably between $50,000 and $75,000.

All work and preparations were done free by the hospital with no charge to the parents.

BRAMPTON (CP)—Mr. and Mrs. W. L. McGee Sr., grandparents of the McGee Siamese twins, Tuesday thanked the Toronto Hospital for Sick Children on behalf of the infants' parents.

They said the parents, Mr. and Mrs. Leonard McGee of Guelph, are too upset by the death of one twin after Saturday's separating operation "to say these things that need to be said."

A private funeral service for Sherri Lee will be held in Guelph today.

10,000 Persons Lose Homes By Flooding

SAIGON (Reuters) — More than 10,000 persons have lost their homes in widespread flooding of low-lying areas near South Viet Nam's frontier with Cambodia, Saigon radio reported today.

MONEY SOCKED AWAY

Savings banks account for more than 50 per cent of Norway's bank deposits.

Wartime French Premier Dies

PARIS (CP)—Paul Reynaud, 87, premier of France in the early part of the Second World War, died at the American hospital here today.

His death followed an attack of appendicitis, hospital sources said.

Reynaud was a minister in several governments before and after the war but he was always remembered as the man who headed the government at the fall of France. He was a deputy in the National Assembly almost continuously from 1913 until 1962.

Reynaud, who brought Gen. Charles de Gaulle into his government as under-secretary of state for war in 1940, also helped shape the constitution of the present Fifth Republic.

But in recent years he became an outspoken critic of President de Gaulle's foreign policy, particularly his Atlantic Alliance policies.

Reynaud favored the return of de Gaulle to power in 1958.

Reynaud later charged that de Gaulle had violated his own constitution and broke with him. In the 1962 legislative elections, Reynaud was defeated by a Gaullist candidate.

In recent years he had written articles and books critigizing de Gaulle's foreign policy, especially his effort to draw closer of American influence.

Reynaud played a major role in the dramatic days of June, 1940, which saw France collapse under the German onslaught and culminated in Marshal Henri Philippe Petain's assumption of power.

Get Guaranteed Eat in the Meat—Choose "Super-Right"!

SUPER-RIGHT QUALITY, SIDE

PORK SPARE RIBS lb 69¢

Seafood Buys

Sea Basid
BLUE FISH FILLETS lb 29¢
Cleaned (Individually Frozen Fillets — Use What You Need For A Meal — Keep The Balance Frozen).
PERCH FILLETS 3-lb pkg 1.39
Fried in Batter — Headless and Dressed
LAKE SMELTS lb 39¢

BUY THIS FAMILY PACK AND SAVE!

PORK LOIN QUARTERS

★ CUT INTO 9 TO 11 CHOPS

89¢ lb

A&P

A&P Cares... About You!

SUPER-RIGHT QUALITY

FRESH CHICKEN

BREAST QUARTERS . . .
LEG QUARTERS . . .
HALF OR CUT-UP WHOLE . . .

lb 43¢

GRADE 'A' OVEN-READY, 2½ to 3-LB., WHOLE

CHICKENS GIBLETS REMOVED lb 39¢

DON'T PAY CHICKEN PRICES FOR GIBLETS

CHICKEN GIBLETS lb 29¢

EXCELLENT FOR PATTIES

SAUSAGE MEAT SCHNEIDER'S PORK lb 49¢

PORK LIVER SUPER-RIGHT QUALITY, SLICED, SKINLESS lb 39¢
COOKED HAM SUPER-RIGHT BRAND, VAC PAC 6-OZ PKG 59¢
PORK HOCKS MEATY lb 29¢
BEEF BOLOGNA SX BRAND SLICED lb 59¢
SIDE BACON ALLGOOD, SMOKED, SLICED, RINDLESS, No. 1 Gr. 1-LB PKG 95¢

SCHNEIDER'S — VAC PAC

LUNCHEON MEAT LOAF
MEAT and CHICKEN LOAF
PORK LOAF with DRESSING

YOUR CHOICE 6-OZ PKG 27¢

So Fresh—So Low In Price! A&P Produce!

CALIFORNIA, FINEST EATING SWEET AND CRISP, NO. 1 GRADE, FLAME

TOKAY GRAPES lb 14¢

ONTARIO GROWN, SWEET AND JUICY, No. 1 GRADE, BARTLETT

PEARS 4-QUART BASKET 89¢

ONTARIO GROWN, YELLOW, COOKING, BRUSHED AND POLISHED, No. 1 GRADE

ONIONS 3-POUND CELLO BAG 29¢

BRADFORD MARSH GROWN, WASHED, SWEET AND TENDER, No. 1 GRADE

CARROTS 3-POUND CELLO BAG 17¢

Jane Parker — Mix or Match

RHUBARB-APPLE OR COCOANUT-ORANGE PIE

2 large size pies 99¢

Reg. Price each 59c — SAVE 20c

Jane Parker

LARGE ANGEL CAKE each 49¢

Reg. Price each 89c — SAVE 40c

Jane Parker

CRACKED WHEAT BREAD 3 24-oz loaves 65¢

Reg. Price loaf 25c — SAVE 7c

Frozen Foods!

Fancy Quality
A&P PEAS FEATURE PRICE 5 12-oz pkgs 99¢

"THE REAL THING" — A&P Brand
ORANGE JUICE 4 6-fl-oz tins 89¢

Rosemoon, Pink or
WHITE LEMONADE FEATURE PRICE 6-fl-oz tin 10¢

Clark (Beef, Chicken or Turkey)
MEAT PIES FEATURE PRICE 4 8-oz pkgs 99¢

York, French Cut
GREEN BEANS 5 10-oz pkgs 99¢

Prepare For The Longer Nights and Shorter Days
SAVE 10c ON A PACKAGE OF 2
G.E. LIGHT BULBS
"BEST BUY" 25, 40, 60, 100-Watt pkg of 2 bulbs 49¢
"SHADOW RAY" 40, 60, 100-Watt pkg of 2 bulbs 53¢

Baked Foods!

Jane Parker — Reg. Price pkg 29c — SAVE 4c
FRENCH ROLLS pkg of 8 25¢

Jane Parker — Reg. Price each 79c — SAVE 10c
BABKA COFFEE CAKE each 69¢

Jane Parker, Chocolate Iced or Pineapple Iced
WHITE LAYER CAKE each 49¢

Jane Parker, Plain or Buttered
CAKE DONUTS KING SIZE poly bag of 12 49¢

A&P Support Canada's Centennial Projects

ALL PRICES IN THIS AD GUARANTEED THROUGH SATURDAY, SEPTEMBER 24, 1966.

FIRE at YOLLES BELLEVILLE STORE forces IMMEDIATE sale of entire stock!

Merchandise has been divided between Yolles *Belleville and Trenton* Stores for fast sale!

YOLLES EMERGENCY SMOKE SALE

Starts 9 a.m. Tomorrow (Thurs.)

At Both Yolles Stores . . .

300 FRONT ST. BELLEVILLE and 19-21 DUNDAS ST. TRENTON

CONDITIONS OF SALE

- NO EXCHANGE OR REFUNDS
- ALL SALES FINAL
- NO PHONE, MAIL OR C.O.D. ORDERS
- IMMEDIATE DELIVERY ONLY. Goods must be delivered before end of Smoke Sale.
- USUAL CREDIT TERMS WILL APPLY
- NO MONEY DOWN
- UP TO 36 MONTHS TO PAY
- EXTRA SALES STAFF TO SERVE YOU

First Come!— First Served!

NO HOLDBACKS REGARDLESS OF CONDITION

All the good has been lumped with the bad. No reservations or en bloc sales will be accepted. No merchandise will be held back. This merchandise is ALL being made available to the general public. NO PRIOR BIDS WILL BE ACCEPTED. Includes the ENTIRE stock of living room, bedroom, dining room, dinette furniture, mattresses, continentals, bedding of all kinds, bed chesterfields, bed-davenports, refrigerators, washers, T.V. sets, stereos. FIRST COME – FIRST SERVED.

SAVE UP TO 63%

MANY ITEMS GOING FOR A FRACTION OF VALUE!

MANY ONE-ONLY'S-EVERYTHING GOES!

No holdbacks or holdouts. Merchandise will be tagged with the customer's name as it is sold and the goods removed from the floor. All famous brands included. Kroehler, Deilcraft, Kaufman, Sklar, Fleetwood, R.C.A., Findlay, Hoover, McClary - Easy, Liberty, Springwall, Serta, and many others. Our loss can be your gain. Make no mistake about it, if you want furniture, NOW IS THE TIME TO SAVE. First come–first served, all goods subject to prior sale.

YOLLES

Open Thursday & Friday Until 9 p.m.

300 FRONT STREET — 962-1527

also TRENTON at 19-21 Dundas St. W.

P.M.

(Continued From Page 1)

the delay since he had repeatedly endorsed a 1967 start, even though some provinces raised objections.

Mr. Pearson said he hadn't talked with Mr. MacEachen since the delay was announced. The minister was on a previously-planned holiday but he would talk to him about it on his return. Mr. MacEachen had been reported on the verge of resignation at one point.

Mr. Pearson not only took some of the heat off Mr. Sharp, a top leadership contender to succeed the prime minister, over medicare and federal-provincial relations. He praised the finance minister for personally stepping in on a proposed steel-price increase.

Mr. Pearson said he was glad Mr. Sharp acted when he did—the prime minister was in London—and was successful in convincing the Steel Company of Canada to rescind the increases.

If circumstances again warranted, he would be ready to take "any necessary action that a head of government should take."

Mr. Pearson's press conference ranged over these subjects:

1. He expected to receive later this week the report of Mr. Justice Wishart Spence on the Gerda Munsinger sex and security inquiry. It would be made public without delay.

2. The federal government and Trans-Canada Pipe Lines Ltd. officials were discussing possible changes in the company's proposal to build a gas pipeline to Eastern Canada via the United States. The cabinet previously vetoed U.S. routing of the line.

3. He he expects no cabinet changes before Parliament resumes.

4. He was pleased with by-election victories in Burin-Burgeo and Grand Falls-White Bay-Labrador in Newfoundland and Nicolet-Yamaska in Quebec Monday.

He said he hopes soon to say something about a byelection to fill the remaining Commons vacancy in Hull, Que., where Liberal MP Alexis Caron died three weeks ago.

Canada

(Continued From Page 1)

Power Commission staff Tuesday.

Boyd was asked also about the initial contract for Canadian gas which resulted in Americans paying less for the gas than Canadians did—or do. The contract still has some years to go and it helped lead to the formation in 1960 of the national energy board as a regulatory agent.

The price is 32 cents a thousand cubic feet and Boyd said if the same conditions had persisted, there would be no exports authorized by Canada. However, he suggested Canada will be governed in its evaluation of a fair selling price by what the federal power commission here judges to be in the American public interest.

'NOT AIMED AT EXPORTS'

He and commissioner examiner Harry Frazee also speculated that the recent surprise Canadian cabinet decision, rejecting Trans-Canada Pipe Line Co.'s plans for the U.S., were not aimed at restricting Canadian exports.

Trans-Canada had applied to build a second major supply line to Eastern Canada, via the U.S., expanding exports on route.

Frazee said it appears the Canadian government's primary concern is retaining authority over any major supply route to Eastern Canada. It wanted the line in Canada but there was an implied invitation in his mind for further exports

Boyd said he couldn't see the contention that El Paso gained in bargaining power just because the Trans-Canada application was rejected. There was no sudden surplus of Canadian gas consequently available.

Jack McGrath, perennial voice at these hearings for the coal industry, said El Paso dependence on Canadian supplies would lead to a situation in which three or more states suddenly were at Canada's mercy.

Boyd said he agreed to the extent that in 25 years El Paso will have to sit down to negotiate renewed Canadian supplies or else find alternate supplies. Now it makes more economic sense to back off Trans-Canada gas for use in expanding California markets by using Canadian gas to the north, he said.

MINE KILLS THREE

SAIGON (Reuters) — Three boys on their way to school were killed when one of them stepped on a Viet Cong mine Tuesday in Thua Thien province, about 400 m. northeast of Saigon, a government spokesman said.

LOBLAWS

Finest Meat

Double Your Money Back!

If not completely satisfied with ANY fresh meat you buy from LOBLAWS

SPECIAL! ALWAYS TENDER — FRESH GRADE 'A' PREDRESSED

FRYING or ROASTING CHICKENS 3-LB. AVER. LB. 37¢

SPECIAL! MEATY PORK SIDE SPARE RIBS .. LB. 69¢

SPECIAL! SCHNEIDERS RED HOTS, WIENERS ..... 1-LB. PKG. 59¢

SPECIAL! SWIFT'S LAZY MAPLE—VAC PAC RINDLESS SIDE BACON .... 1-LB. PKG. 99¢

SPECIAL! SPORTSMAN BRAND LAKE SMELTS ..... 1-LB. POLY BAG 29¢

SPECIAL! ORANGE PEKOE SALADA TEA BAGS 60's PKG. 79¢

SPECIAL! SCOTT-PUREX—TWO PLY TOILET TISSUE ..... 2 TWO ROLL PKGS. 55¢

SPECIAL! JACK & JILL—SUPERMOGENIZED PEANUT BUTTER ..... 24-LB. JAR 85¢

SPECIAL! BETTY CROCKER CAKE MIXES ..... 2 PKGS. 69¢

SPECIAL! 6¢ OFF DEAL LUX TOILET SOAP 2 REGULAR SIZE CAKES BOXED 35¢

SPECIAL! HOSTESS PINEAPPLE TARTS 12-OZ. 37 BTS. PKG. 33¢

CALIFORNIA FIRE-FLAME! FAMOUS FOR FLAVOUR! TOKAY GRAPES 2 lbs. 29¢

ONTARIO GROWN! No. 1 GRADE! FLUFFY WHITE COOKERS! POTATOES ..... 25-LB. BAG 69¢

Home Grown! No. 1 Grade! BARTLETT PEARS HEAPING QUART BOX 29¢

Niagara's Finest! Preserve Now! No. 1 Grade! PRUNE PLUMS 4-QT. BASKET 79¢

SPECIAL! SHERIFF INSTANT Mashed POTATOES 16-OZ. PKG. 65¢

SPECIAL! BRIGHT'S FANCY APPLE SAUCE 3 20-FL. OZ. TINS 55¢

SPECIAL! REG. OR BUTTERMILK Quaker MUFFETS 2 8-OZ. PKGS. 45¢

SPECIAL! Sunny Orange Frozen ORANGE DRINK 5 6-FL. OZ. TINS 89¢

SPECIAL! ALL DETERGENT 5-LB. BOX 1.55

SPECIAL! LIQUID CLEANER LESTOIL 10-FL. OZ. BOTTLE 43¢ 20-FL. OZ. BOTTLE 79¢

SPECIAL! LOBLAWS KITCHEN PRIDE CHERRY PIE ..... EACH 49¢

SPECIAL! LOBLAWS CHERRY CAKE ..... EACH 57¢

PRICES EFFECTIVE SEPT. 21, 22, 23, 24

100 EXTRA STAMPS — INSTANT COFFEE — SEALING STORE

75 EXTRA STAMPS — LYSOL — TABLE SYRUP

50 EXTRA STAMPS — FAB — CREGG-TARAH — PIZZA

25 EXTRA STAMPS — BORAX FLAKES — STUFFED OLIVES — CHEESE SPREAD — LIMA BEANS — QUALITE — BABY POWDER — BREAD MIX — LETTUCE — SARDINES — PEPPER SQUASH

25 EXTRA STAMPS — BARGAIN BARS — BALSTAN — Q-TIP — CLOVERLEAF PINS — PAPER TOWELS — LIQUID BLEACH — CLEANED HONEY — JELLY POWDERS — ORANGE JUICE — SHELF PAPER — DOOR BOOKS — DOUBLE STRENGTH — PAPER PLATES — BOSTESS MEATS — SPAGHETTI — BARBADOS MOLASSES — BUDGET

There are many
Good Reasons
for shopping at Dominion!

COURTESY

is one of them!

When you visit Dominion you know that something warm and wonderful is about to happen to you . . .

You are going to be made to feel really welcome and wanted . . . by Dominion's friendly courtesy.

It begins as soon as you enter the door at Dominion . . .

And continues everywhere you come in contact with Dominion people . . .

Friendly courtesy . . . when you can't find something you want . . .

Friendly courtesy . . . when you have a question to ask . . .

Friendly courtesy . . . when you need the expert advice of Dominion's famous man behind the meat counter . . .

Dominion friendly courtesy follows you through the fast, efficient check-out counter . . .

And out to your car.

If you like to feel wanted . . . if you like your patronage to be warmly appreciated . . . switch to Dominion, where friendly courtesy awaits everyone . . . and especially you!

● DEEP CUT SPECIALS ●

LYNN VALLEY CREAM STYLE
CORN 20-oz. tin 6 for $1.00 SPECIAL

4 COLORS, SCOTT BATHROOM
TISSUE 4-roll pkg. SPECIAL 49¢

CORDON BLEU CANNED
CHICKEN 52-oz. tin SPECIAL 99¢

SALADA IN PAPER
TEA BAGS 40's pkg. SPECIAL 79¢

AYLMER FANCY TOMATO
JUICE 48-oz. tin 3 for $1.00 SPECIAL

VAN KIRK CHOCOLATE
CHIPITS 12-oz. pkg. SPECIAL 53¢

INSTANT OR QUICK QUAKER
OATS 20-oz. pkg. SPECIAL 41¢

POWDERED ALL
Detergent 72-oz. pkg. SPECIAL $1.69

LUX for OFF LIQUID
DETERGENT 31-oz. cont. SPECIAL 77¢

MAXWELL HOUSE INSTANT
COFFEE 4-oz. jar SPECIAL $1.19

AYLMER TOMATO
SOUP 10-oz. tin 8 for $1.00 SPECIAL

REYNOLDS
Foil WRAP 12"-wide pkg. 2 for 69¢ SPECIAL

SWIFT'S BEEF OR IRISH
STEW 24-oz. tin SPECIAL 53¢

GENERAL MILLS
Cheerios - Wheaties 2 for 69¢ SPECIAL

CROSSE and BLACKWELL
Marmalades 8-oz. jar 4 for $1.00 SPECIAL

Coronation Bread 'n Butter or Sweet Mixed
PICKLES 32-oz. jar SPECIAL 49¢

CORONATION MANZANILLA
OLIVES 12-oz. jar SPECIAL 63¢

AYLMER CHOICE
TOMATOES 28-oz. tin SPECIAL 29¢

CUT RITE REFILL
ROLLS 100-lb. pack SPECIAL 35¢

RICHMELLO
SCONE ROLLS 12's SPECIAL 27¢

DOMINO
Cherry CAKE 15-oz. SPECIAL 39¢

COUNTRY GIRL
RAISIN PIES 30-oz. SPECIAL 39¢

● FRESH PRODUCE ●

ONTARIO NO. 1
POTATOES 10-lb. 34¢

ONTARIO, No. 1 Green
Ontario No. 1 GREEN CABBAGE
2 for 33¢

Eating or Cooking Wealthy
APPLES 6-qt. bskt. 75¢

● MEAT SPECIALS ●

Canada's Finest Red & Blue Brand Beef—Naturally Aged—Government Inspected

MEATY
CROSS RIB ROAST lb. 55¢

EASY TO CARVE
SHORT RIB ROAST lb. 55¢

BONELESS PLATE BRISKET
POT ROAST lb. 49¢

THE KING OF THE ROAST—SHORT CUT
PRIME RIB ROAST lb. 83¢

SWIFT PREMIUM VAC PACK
BREAKFAST BACON lb. 99¢

CAPACO
PURE PORK SAUSAGE lb. 59¢

● FROZEN FOODS ●

HIGHLINER
HADDOCK IN BATTER 14-oz. SPECIAL ..... 55¢

HIGHLINER
OCEAN PERCH FILLETS 16-oz. SPECIAL ..... 43¢

OUTSTANDING BOOK OFFER!

THIS WEEK'S FEATURE:
VOLUME 2
"ANCIENT GREECE"
$1.29 EACH
VOLUMES 2 to 10
EXCLUSIVE AT
DOMINION

BUY A VOLUME EVERY WEEK!

Canada's Favourite Food Store

DOMINION

VALUES EFFECTIVE UNTIL SATURDAY, SEPTEMBER 24th, 1966

VICTORIA AVENUE - BELLEVILLE — BELLEVILLE SHOPPING CENTRE

— WE RESERVE THE RIGHT TO LIMIT QUANTITIES —

The Intelligencer
BELLEVILLE, ONTARIO, WEDNESDAY, SEPTEMBER 21, 1966

9 BIG DAYS! Thurs. Sept. 22nd to Sat. Oct. 1st.

WALKER'S

Great Semi-Annual
TARGET SALE

SAVE ON FALL & WINTER NEEDS NOW! SHOP EARLY FOR BEST SELECTIONS!

Door Opening Special
SEAMLESS MESH NYLONS
3 pr. 1.00
First quality nylons—the latest in fashion—heels heels and toes. Beige, bronze or coffee tones. Choice of leg lengths. 9-11.

Door Opening Special
HANDBAGS
Subs 7.95 line 5.47
Famous name handbags with barely noticeable imperfections. Black or brown. Several styles.

Boys' 2 piece Snowsuits
Reg. 12.98 10.88
Snug winter warmth for little boys in two styles. Nylon and cotton jackets, half pile lined, or Orlon pile jackets quilt lined. Attached hoods, zipper fronts. Quilt lined nylon and cotton pants with bibs. Brown, navy, burgundy, or beige. 4-6X.

Save 3.21 & 4.21!
Girls' Dress Coats
4-6X 7-12
13.77 15.77
Reg. 16.98 Reg. 19.98
Luxurious wool coats for big girls and little girls. Selected from our fall '66 collection by two leading Canadian makers. Three styles in each size range—and several colors to choose from.

Door Opening Special
GIRLS' PLAID SLIMS
Reg. 2.98 value 1.77
Kasha lined for full and winter warmth. Half lined with for good fit. One side pocket. Red, brown, or blue plaid. 6-6X.

Door Opening Special
"JAX" PANTIES
Subs 69c line
3 for 1.47
Save on this well known panty or defects are slight, and should not affect wear. Lacy, sparkling tricot or cotton leg. Pink, blue or white. S, M, L.

Door Opening Special
SLEEPWEAR
Reg. 3.98 2.97
Shop now for chill chasing printed flannelettes gowns and pyjamas while there is a good selection left or shift gown, or pyjamas. Pink or blue. S, M, L.

Door Opening Special
MEN'S DRESS SOCKS
Value to 1.50 88¢
Overmakes from nationally known makers make this low price possible. Wool and nylon and stretch nylon in the lot. Fancies and plains. 10½-11½.

Save 5.99!
2 piece Double-Knit SUITS
13.99
19.98 value
Smart tailoring and low low pricing combine to make these handsome suits right for fall. Double-breasted styling, plain and brief lines. Tailored with short flared skirts. Dublin blue, navy, heavy green or black. 12-20.

PHONE 968-5751 | OPEN THURSDAY AND FRIDAY NIGHTS 'TIL 9 O'CLOCK | PHONE 968-5751

WALKER'S

GREAT FALL

TARGET SALE

SALE CONTINUES UNTIL SATURDAY, OCTOBER 1st.

Regular 2.98! *Buy 2 and Save 96c*

SLEEPWEAR & SLIPS

2 for $5

(a)
ARNEL® FULL SLIPS:
Permanently pleated. Lace trim bodice. 7" hemline. White only. 32-42.

(b)
HALF SLIP:
100% opaque nylon tricot. Lace trim hem, satin applique flowers. White only. S.M.L.

(c)
HALF SLIP:
100% opaque nylon tricot. Lace trim hem and embroidered front. White only. S.M.L.

(d)
WALTZ LENGTH GOWN:
Cap sleeve style of Arnel® tricot. Embroidery trimmed neckline. Blue or nude. S.M.L. and O.S.

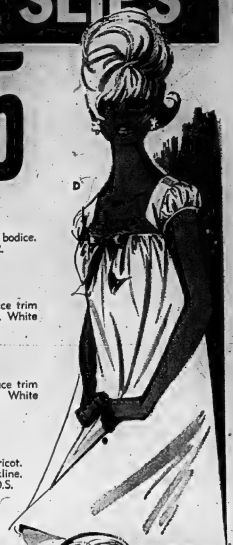

Special Purchase! Save $1.01

FLANNELETTE NIGHTWEAR

Each or Pair **2.97** Reg. 3.98

SHIFT GOWNS, LONG GOWNS, AND PYJAMAS of cosy printed flannelette. Washable. Lace and satin ribbon with bow trim at yokes and necklines. Pink, or blue. S.M.L.

A. LONG LENGTH GOWN
B. PYJAMAS
C. SHIFT GOWN

1st. Quality! Reg. 1.00

NYLON PANTIES

2 PR. 1.50
or 79c ea.

First quality nylon tricot panties. Band or elastic leg style. Buy two and save. White only. S.M.L.

Substandards!

JAX PANTIES

If firsts would be 69c ea. **3 PR. 1.47**

Buy three pair—save 60c. Jax famed for comfort and wear. Slight defects will not affect wear. Celanese® tricocel in band or elastic leg styles. Pink, blue or white. S.M.L.

NYLON SLIPS

Reg. 3.98 **2.97** Each

Save 1.01

Quality nylon full slips. Lace trim bodice and hem, embroidered front panel. White only. 32-40. 40.

QUILTED TRICOT

DUSTERS

Reg. 6.98 **5.97** Each

Shop for wear now or gifts later. Either way you save on these satin bound acetate tricot dusters. Quilted with 'Bondlcel' interlining. Pink, blue or maize. S.M.L.

*Reg. T.M.

MOTHER'S! SAVE NOW ON CHILDREN'S WEAR AT WALKER'S

SPECIAL PURCHASE!

Girls' Bulky Cardigans

ONLY **3.97**

Hand loomed of easy-care 100% acrylic yarn. Fully fashioned for fine fit. Blue, red, aqua and white. 8-14.

SPECIAL PURCHASE!

Girls' Tweed Jumpers (Heather Wool)

Usually 6.98 **5.44**

Sketched is one of several styles. Drop waistline, back zipper closing, swinger skirt. Colors include burgundy, gold, blue. 7-14.

Girls' Pile Eskimo Parka

Reg. 16.98 **12.77**

Luxurious royal pile parkas with 7-lb. rayon quilted to wool interlining. Trimmed in contrasting color pile with 1¼" braid. Ivory/brown, cherry/white, royal/white. 7-14.

Also available in sizes 4-6X. Reg. 14.98. **10.77**

Specially Low Priced!

Girls' Bench Warmers

ONLY **12.44**

A fashion favorite of wool plaid with attached tassle trim hood, fringe trim on pockets and hem. 'Laurentian' Red Tartan. 7-14.

SAVE 1.21!

Girls' Wool Skirts

Reg. 4.98 **3.77**

Choice of two styles. Back kick pleat or front kick pleat. Side zipper closing, contrasting belts. Washable. Plain shades of grey, royal, navy, green or red. 7-14.

Girls' Stretch Slims

Special Value **4.99**

Guaranteed washable "Permanent Press" stretch slims. Tailored waistband, side zipper, instep straps. Navy, burgundy, olive, brown or black. 7-14.

First Quality! Save 79c

Infants' Blankets

Reg. 2.98 **2.19**

Downy soft blankets for crib or carriage. Good 36" x 54" size. Choice of printed patterns or solid pastels. Wide satin binding. Boxed.

Girls' Pyjamas

Reg. 2.59 **1.88**

Thick closely woven flannelette in floral or novelty prints, plain pastels or high colors. Three styles. 8-14.

Girls' Pyjamas

Values to 2.49 **1.77**

Canadian-made. Assorted floral and novelty prints. Choose from three styles. 3-6X.

Infants' Jackets

Reg. 2.98 Value **1.88**

For boys or girls. Fully lined sateen jackets. Zippered front. Choose from two styles. Assorted colors and sizes.

TODDLERS' 2-pc. Snowsuits

Reg. 10.98 **8.99**

Orlon® pile jackets with attached hood and zipper front. Nylon and cotton fabric snowpants with adjustable shoulder straps, elastic stirrups, side buttons, and ankle button closings. Girls'—red and navy. Boys'—navy and brown. 2-3X.

*Reg. T.M.

GIRLS' Pullovers

2.49 value **1.49**

Long sleeved Jacquard cotton lovie turtlenecks. Green, red or beige plaids. 4-6x.

GIRLS' Plaid Slims

Reg. 2.98 **1.77**

Kasha lined slims with half boxer waist, side pocket. Red, brown, blue, plaid. 4-6X.

Limited Quantity!

Crawlers or Jodphurs

1.69

Infants' corduroy crawlers or jodphurs. Red, blue, pink or maize. 12-18-24 months.

TODDLERS' PYJAMAS

Values to 1.98 **1.69**

Choice of 2 styles for girls and boys. Variety of novelty prints on thickly woven flannelette. Sizes 2-3X.

WALKER'S OFFERS CONVENIENT MONTHLY PAYMENT TERMS

Walker's

GREAT FALL TARGET SALE

Pins, Earrings, Necklaces

Values to $4 **97c**

Specially purchased from a nationally-known maker to bring you outstanding Target Sale savings. You'll want several from this exciting collection of matching sets and individual pieces.

Bubble Pearls

Reg. $1 **59c**

The accessory that goes with 'most everything. Short length in 1, 2, & 3 strands; long length, 1 & 2 strands. Pearl or gold color clasps.

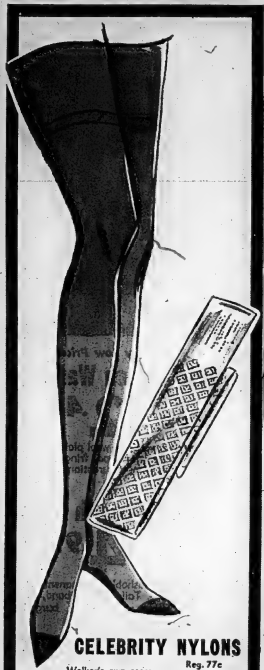

CELEBRITY NYLONS

Reg. 77c

Walker's own seamless micro mesh nylons. Rose beauty, bronze or taupe tone. Assorted lengths, 9-11.

2 Pr. $1 or 59c each

OVER-THE-KNEE HOSE

Values to 1.39

Long, lacy textured stretch nylon stocking. Teens and 'Young Adult' favorites. Wine, navy, ivory, white and black. One size fits 9-11.

97c

Children's KNEE SOCKS

Reg. 59c

Stretch nylon and cotton yarns blended for long wear and comfort. Fancy self pattern. Navy, red, brown or white. Two sizes, small 6-7½, large 8-9½.

2 Pr. $1 or 55c each

Non-Run Nylon Tights

Durable stretch nylon. Velour back. Pink, blue, red, beige, royal, black or white.

Size	Reg.	Sale
1-3 yrs.	1.39	1.17
4-9 yrs.	1.89	1.57
10-14 yrs.	2.19	1.87
Misses' & Teens' S.M.L.	2.49	2.07

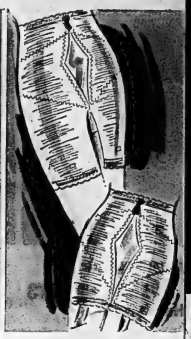

Exceptional Value!

Bandeau Bras

Values to 1.50 **97c**

Two styles by "Vogue" of cotton broadcloth — soft bandeau with embroidered upper cups, adjustable straps. White. A.B.C. cups; 32-38. Padded contour bras with stretch straps. White, A.B.C. cups; 32-36.

SAVE Over $3

GIRDLES

Values to $8 **4.87**

Specially purchased from "Lovable" to bring you special savings. Features include Lycra® power net, diamond control waistline and satin back panels. Long leg panty girdle comes with nylon tricot crotch and hidden garters. White. M, L, & XL.

Reg. T.M.

TEENS' AND MISSES' VINYL GLOVES

Dress gloves of leather-like soft vinyl. Brushed inside for added warmth. Black or brown with novelty trims. Sizes, S.M.L.

Reg. 1.00 **77c pr.**

CHILDREN'S MITTS AND GLOVES

Wide choice of styles, patterns and colors. In all wool, and acrylic blends. Sizes to fit 4 to 12 years.

Values to 89c **2 pr. $1** or 57c each

TEENS' AND MISSES' MITTS AND GLOVES

Special purchase of warm gloves and mitts, knitted of all wool and acrylic yarns. Wide variety of styles and colors. Sizes S.M.L.

Values to $1 **2 pr. $1.25** or 67c each

LADIES' NYLON GLOVES

Fall & Winter weight double woven nylon gloves. First quality. Shorty, regular and long lengths. Plain, fancy and shirred styles. White, beige or black. Sizes 6½, 7, 7½.

Values to 1.59 **1.37 pr.**

Substandards!

Julius Resnick HANDBAGS

Choose from two regular quality Julius Resnick lines with imperfections so slight appearance and use will not be affected — but savings are substantial. Black or brown.

A.B. Reg. 7.95 **5.47**

C. Reg. 5.95 **3.47**

EVENING BAGS

Reg. 2.98 **1.97**

Beaded satin evening bags in a variety of shapes and sizes. Black, or white.

SAVE up to 4.02

New Fall & Winter Hats

Usually 6.99 – 8.99 **4.97**

A collection you will not want to miss. Pill boxes, turbans, bretons, dressy and tailored hats of feathers, silk brocade, Austrian velour, felt, velvets, wool fabrics and tweeds. Black, brown, navy, green, reds, golds, blues, etc.

Casual Slippers

Reg. 1.59 **1.09**

Soft vinyl slippers with hard composition soles and heels. Choose from two styles in pink, blue, red, beige or white. S.M.L. & XL.

*Reg. T.M.

Square & Oblong Scarves

2 for $1

Nylon oblongs 15" x 45", or 27" squares in satin twills or nylon sheers. Good selection of patterns and colors.

Shopping is Convenient on a Walker's Plan Account

WALKER'S GREAT FALL TARGET SALE

ALL ITEMS ON SALE UNTIL SATURDAY, OCTOBER 1st.

Gordon Mackay Blend Blankets

Double woven blend blankets with wool for added warmth. 72"x90". Polybagged.

Reg. 9.98

7.97 ea.

Electric Blanket Shells

Double laminated, two layers of Acrilan*. Substandard quality. Assorted sizes and colors.

Special

5.27 ea.

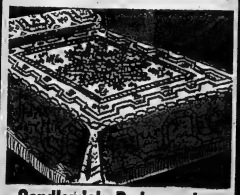

Candlewick Bedspreads

Bedspreads of small candlewick squares that add a certain charm to bedrooms. Assorted sizes, two tone colors.

Reg. 12.98

9.88 ea.

Heirloom Bedspreads

"Substandards" of luxury bedspreads that bring you savings of 3.10 each. Assorted colors and sizes.

First quality 11.98

8.88 ea.

Tailored Bedspreads

First quality tailored chrome-spun bedspreads. Special purchase in a variety of styles, colors and sizes.

Values to 14.98 ea.

8.88 ea.

Homespun Bedspread

"Substandards" of popular everyday woven bedspreads. Choose from several attractive designs, colors and sizes.

Reg. value 5.98 ea.

4.57 ea.

Save on 'Lady Brigitte' SHEETS & PILLOW CASES

Firmly woven, filling free, heavy service weight sheets . . . woven to give years of satisfactory service. Plain hemmed. Three popular sizes.

63 x 100	70 x 100	80 x 100
Values to 2.89 ea.	Values to 2.98 ea.	Values to 3.19 ea.
2.34 ea.	**2.64 ea.**	**2.94 ea.**

Matching Pillow Cases
Sizes 42"x36"
Values to 1.19 pr.
97¢ pr.

'Lady Jacqueline'
Floral Print Sheets and Pillow Cases

Gay multi-color floral prints on snow white cotton.

70 x 100	80 x 100	Fitted Twin	Fitted Double
3.17 ea.	**3.27 ea.**	**2.37 ea.**	**2.67 ea.**

Matching Pillow Cases 1.27 pr.

'Royal Manor'
White Percale Sheets & Pillow Cases

Superb fine quality percale sheets and matching cases exceptionally priced for Target Sale.

70" x 100"	80" x 100"	Fitted Twin	Fitted Double
3.37 ea.	**3.57 ea.**	**2.57 ea.**	**2.77 ea.**

Matching Pillow Cases 1.17 pr.

TARGET SALE SAVINGS ON FINE FALL FABRICS

39¢ yard below usual!
36" Twill Back Velveteen

Turn it into evening coats, suits, dresses, and separates. Washable. Luscious shades of Jockey red, ruby rich, Jungle green, turquoise, cloister, royal green, or black.

Reg. 1.98 yd.

1.59 yd.

Hand Washable! Low, low priced!
45" Twilight Boucle

Save 39¢ yd. This acetate and viscose weave by "Celanese" lends its beauty to dresses, suits, skirts, and sportswear. Bedspreads and drapes. Washable. Choose from 16 colors at correction, wine cardinal, dark brown, pine green, royal, blue, turquoise.

Reg. 1.98 yd.

1.59 yd.

Save 22¢ yard!
45" "Elaine" Flannel

This soft wool-like flannel of rayon and wool is great for campus clothes, suits, skirts and dresses. Dyed in solid and heather mixtures in new Fall '66 colors. Washable.

Reg. 1.89

1.67 yd.

Save up to 21¢ yard!
38" Printed Flannelette

This Canadian Flannelette is cozy-soft and washable. It's the fabric you'll like for pyjamas and night-gowns for the whole family. Assorted florals, geometrics and striped patterns.

Reg. 69¢ yd.

48¢ yd

*Reg. T.M.

New Fall Colors
54" Acetate Lining

This washable Celanese* lining will find many uses, lining garments and home decor. Buy this fine fabric in a rainbow of colors, including black.

Reg. 98c yd.

83¢ yd

*Reg. T.M.

Save 31¢ yard!
36" Pin Wale Corduroy

Soft hard wearing quality. Save into fine suits, jackets, sportswear, bedspreads and drapes. Washable, new full colors of carnation, wine cardinal, dark brown, pine green, royal, blue, turquoise.

Reg. 1.19 yd.

88¢ yd

Save up to 36¢ yard!
44" Cotton Broadcloth

Preshrunk, washfast Canadian made broadcloth. This versatile fabric will find its way into dresses, blouses, suits, and many home uses. Pink, blue, green, red, black and white.

Values up to 79¢ yd.

43¢ yd

Save 93¢ on 10 yards!
27" White Flannelette

Soft, well napped flannelette, especially suitable for infants wear. This is a better weight hard wearing fabric. Machine washable.

Reg. 39¢ yd.

3.3¢ yd

10 yds. 2.97

Save 2.02 on 10 yards!
36" White Flannelette

A silky soft well napped flannelette. Just right for all sorts of baby clothes. Good weight, long wearing, and machine washable.

Reg. 59¢ yd.

41¢ yd

10 yds. 3.88

Savings up to 3.10 yard
54" or 58" Job Woolens

Better woolens accumulated over many months from Canadian mills and garment manufacturers. Choose from a variety of weights, colors and designs. Winter shades as well as pastels.

Values to 4.98 yd.

1.88 yd.

Values to 4.98 yd.

54" Wool Flannel

10% nylon added for increased strength and longer wearing qualities. An easily identified soft finish, better quality flannel. Solid and mixed shades in Fall's brilliant hues, plus navy and black.

Reg. 2.98 yd.

2.47 yd.

Save up to 40¢ yd.
36" Cotton Prints

An assortment of better qualities accumulated over a period of months from a leading Canadian mill. Washfast and colorfast 100% cotton. Selection includes floral prints, geometrics in large and small designs.

Reg. 79¢ yd.

39¢ yd

SALE CONTINUES UNTIL SATURDAY, OCTOBER 1st.

Stock up now...Luxury Quality TOWELS Hand Towels & Face Cloths

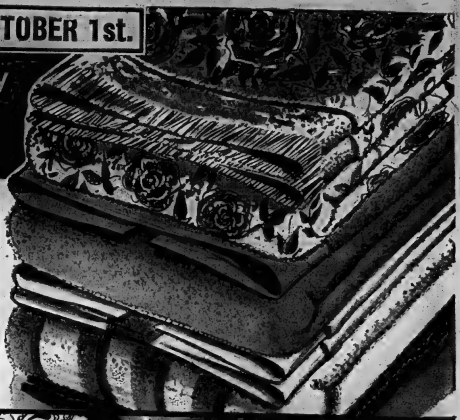

FIRST QUALITY BATH TOWELS

Soft, thickly woven bath towels in an array of patterns. Stripes and plain colors. Shop early for best selection.

1.88 each

Luxury Quality **HAND TOWELS** all firsts **.64** each

Substandards! **BATH TOWELS** Usually 1.29 - 1.98 ea. **88¢ ea.**

Substandards! **HAND TOWELS** Usually 59¢ ea. **4 for 99¢**

Substandards! **FACE CLOTHS** Usually 39¢ ea. **4 for 74¢**

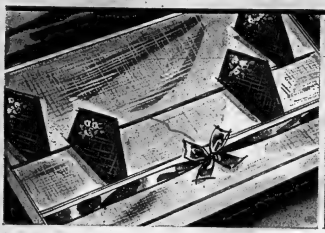

5-PC. BRIDGE SETS

Reg. 2.98 set **2.57**

A luxury set of washable butcher rayon. Consists of 36" square cloth and 4 12"x12" napkins. Each with floral embroidered corners.

CELACLOUD* Save 2.10 66" x 72" Reg. 8.98 **6.88**

COMFORTERS 72" x 84" Reg. 10.98 **8.88**

Reversible quilted comforters. Floral printed crepe reversing to plain. Generously filled with light-as-a-feather Celacloud*. Rose, blue or gold. Two sizes. *Reg'd T.M.

Imported Wool Car Robes

4.99 ea.

You'll be delighted with the fine quality of this pure wool robe so right for car or sports. And so low priced! Red, blue or green plaid.

Substandard "Borg" **BATH SETS** Reg. 6.98 **4.88** set

The imperfections are slight and hardly noticeable. Save over $2. on these luxury sets. 18"x30" mat and seat cover.

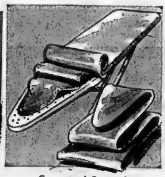

Guaranteed 3 years! **Ironing Cover & Pad**

Fiberglas* Teflon* coated ironing board cover and pad. For faster, easier ironing.

Reg. 4.49 **3.47** set

Buy Two and Save More! **HALF APRONS** Reg. 59¢ ea. **2 for 88¢**

Pretty cover-ups for afternoon tees and around the kitchen. Colorful cotton prints.

Hand Embroidered **PILLOW CASES**

Snow white cases exquisitely embroidered in a variety of designs.

Sale Priced **1.47** pr.

Colored Border **PILLOW CASES** Sale Priced **99¢** pr.

Firmly woven white cases. Standard size with solid pink, blue, maize or green borders.

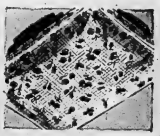

Save on **PILLOWS!**

DOWN & FEATHER — Goose down and feather filling. Floral ticking. Standard 21 x 27 inch size. Reg. 6.98 **4.97** ea.

AIRSOFT FOAM — Foam rubber with white zip-off cover. Standard 16"x25"x5" size. Reg. 4.77 **3.77** ea.

CHIP FOAM — Standard 21x27 inch size, with zip-off white cover. **1.79** ea.

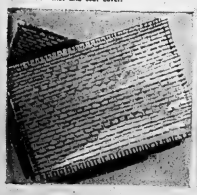

Save 89¢ on four! **Viscose Place Mats** Reg. 79¢ ea. **4 for 2.27**

Hand woven 100% viscose. Approx. 13"x19". Stain resistant and wipes clean with a damp cloth.

Buy 2 Save 30¢! **PILLOW RENEWERS** Reg. 59¢ ea. **2 for 88¢**

Fine quality white cotton with zippered end. Standard size will fit most pillows.

Save 1.10! **Lace Table Cloths** Reg. 6.98 **5.88** ea.

Cloths that give the mark of distinction to any table. These in two-tone ecru are exceptional value. 70"x90".

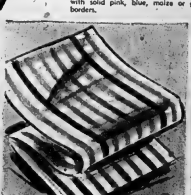

Tea Towel Savings!

Reg. 89¢ **57¢** ea.

Calender design of pure linen. Approx. 17"x29".

Reg. 39¢ **3 for 88¢**

Multi-color stripes as illustrated. First quality, pure linen. Approx. 18"x29".

Special Purchase! **Terry Tea Towels** Sale Priced **57¢** ea.

Gaily printed first quality terries, fringed ends. Approx. 17" x 28". *Reg. T.M.

WALKER'S OFFERS CONVENIENT MONTHLY PAYMENT TERMS

BULKY KNIT PULLOVER

EACH, ONLY

7.88

In all-wool with fully fashioned raglan sleeves. Crew neck styling. Black, grey, blue. S,M,L,XL.

DRESS SHIRTS

Reg. 3.98 **3.59** each or 2 for $7

In cotton broadcloth with two way cuffs. Walker label. White. 14½-16.

MEN'S SPORT SHIRTS

Each, only **2.77**

Reg. 3.98

(Illustrated) Long sleeved flannel in an assortment of fancy checked patterns. Assorted colors. S,M,L,XL.

(Not Illustrated) Cotton broadcloth in assorted colors and patterns. Button-down and regular collar styles. Long sleeves. Walker label. S,M,L,XL. 3.99

"CANADIAN MIST" ALL-WEATHER COAT

Each, only **21.88**

Reg. 24.98

Handsomely tailored in 35% nylon, 65% cotton. Silicone-treated for water repellency, spot and stain resistance. Zip-out pile lining when there's a change in the weather. Fly front. 39" length. Black, teal. 38-44.

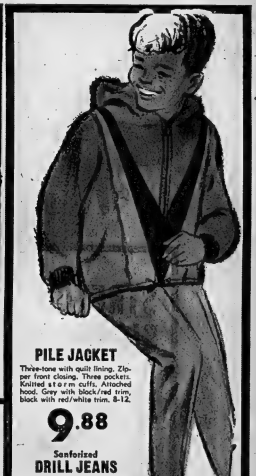

Men's Quilted Nylon Ski Jacket

Each, only **9.88**
Reg. 11.98

Two-tone pile lined. Heavy duty zipper closing and three zipper pockets. Knitted cuffs. Roll-away hood. Royal, black. 36-46.

Men's Suburban Coat

Each, only **17.88**
Reg. 19.98

Rugged Nylon cloth, 2/3 pile and ¼ quilt lined. Charcoal, grey. 38-46.

Boys' Duffle Coats

Reg. 12.98. **9.88**

All-wool Melton cloth with a quilt-lined hood. Zipper front and three toggle closing. Zip-off hood. Navy, camel, charcoal. 8-16.

SPORT SHIRTS & PANTS

Left: Cashmalana long sleeved shirt. Hi-roll button-down collar. Burgundy, blue, black, green. 8-18. Reg. $5 **3.99**

Right: Long sleeve cotton shirt with button-down collar. Assorted colors and patterns. 4-6X. **1.47**

Never-iron cotton twill Koratron® 11½-oz. "Trim Jim" casual pants. Black, sage, sawdust. 8-18. **5.77**

Kasha lined pinwale corduroy pants. Boxer waist. Navy, brown, oxford. 4-6X. **1.84**

PILE JACKET

Three-tone with quilt lining. Zip-per front closing. Three pockets. Knitted storm cuffs. Attached hood. Grey with black/red trim, black with red/white trim. 8-12.

9.88

Sanforized

DRILL JEANS

Kasha lined. Half boxer waist. Double knees. Loden, bark, grey, black. 6-12.

3.67

MEN'S WORK SETS

SHIRT **3.29**

PANTS **4.29**

Sanforized drill long sleeved shirt and work pants. Shirt has two button-down breast pockets. Pants feature belt loops, four pockets and cuffs. Green, bark. Shirt sizes 14½-17. Pants, 32-42. Assorted leg lengths.

Boys' Ankle Length Thermal Drawers: White. 4-6X. 87c S,M,L. 1.57.

Boys' Thermal Shirts: Short sleeves, crew neck. White. 4-6X. 67c S,M,L. 1.27

Boys' Cotton Knit Athletic Jerseys: Two polybagged. Walker label. White. 4-6X. 2 for 79c S,M,L. 2 for 1.25.

Boys' Cotton Knit Briefs: Walker label. White. Two polybagged. 4-6X. 2 for 79c. S,M,L. 2 for 1.25.

Men's Cotton Knit Athletic Jerseys: White. Two polybagged. S,M,L. 2 for 1.47.

Men's Cotton Knit Briefs: Walker label. White. Two polybagged. S,M,L. 2 for 1.47.

Men's 'Dan River' Cotton Shorts: Boxer style with full balloon seats. Woven stripes and solid colors. Assorted colors. 30-42. 99c

Boys' & Men's Cotton Knit T-Shirts: Short sleeved, crew necked. Walker label. White. Two polybagged. S,M,L. Boys — 2 for 1.55. Men's—2 for 1.75.

Men's Dress Gloves: Pile lined suede leather. Whipstitched edges. Assorted colors. S,M,L. 4.49.

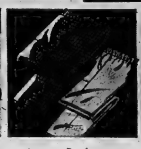

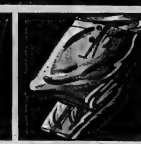

TIE & POCKET

PUFF SET

Complete with tie tac. Assorted paisley prints.

1.99

Boys'

Kasha Lined Pants

Left: Sanforized printed sheen. Double knees. Boxer waist. Assorted colors and patterns. 4-6X. **2.77**

Right: In sturdy drill. Boxer waist. Antelope, wheat, sage, blue, black. 4-6X. **1.84**

Men's

Dressing Gowns

Selection of gowns in blended rayon. Assorted patterns and colors. S,M,L,XL.

11.88

Men's

Thermal Underwear

Short sleeve crew neck shirt. Walker label. White. S,M,L. **1.97**

Ankle length drawers. Walker label. White. S,M,L. **1.77**

BOYS' PYJAMAS

Long sleeves and legs. In fancy patterned flannelette. Assorted colors.

Sizes 4-6X. 1.59 or 2 pair for $3

Sizes 36-36 **2.99**

Boys' and Men's

SOCKS

Boys' fancy patterned nylon stretch socks. Assorted colors. Reg. 51. pr. 57c

An assortment of men's wool and nylon and stretch nylon socks. Overmakes from a nationally advertised manufacturer. Stretchy and sizes 10½-13. Values up to 1.50 pr. 88c

Boys' Quilt Lined

SNOW PANTS

Feature a half boxer waist, adjustable shoulder straps and elastic instep straps. Navy, brown. Nylon and cotton blend. 4-6X.

4.99

*Reg. T.M.

A very special purchase for you!

IMPORTED, LUXURIOUS ACRYLIC SWEATERS

Values up to 12.98

7.77 each

The newsiest look for '66. Excitingly trimmed acrylic sweaters with sure-fire fashion appeal. Fully washable. Four great styles from which to choose. Colors: white, pink/blue and aqua. Sizes: Small, medium and large.

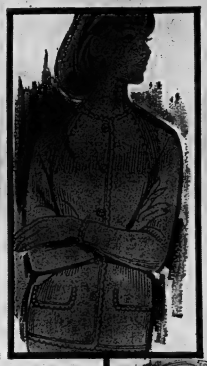

KNIT TOPS

Special **2.77**

A fashion favourite in washable, acrylic knit. Popular turtle-neck styling. Long sleeves, back zipper. Plain or striped in black, cranberry, powder white or turquoise. Sizes small, medium and large.

STRETCH SLIMS

Special

5.97

Regularly 8.98

Your favourite stretch slim at an unheard of low price. Fully-fashioned with side zipper and detachable stirrups. Colors: Black, brown, loden, navy, grey and blue. Sizes 8 to 20.

Prize Purchase

WOOL WORSTED SKIRTS

Save 3.01

Special **7.97** Reg. 10.98

Make this ultra-smart wool-worsted skirt the basis of your fall wardrobe. Beautifully tailored, with lined seat and side zipper. Colors: black, brown or grey. Sizes 12 to 20.

¾ Length Car Coat

Originally 29.98

Special **$19**

Save ⅓ on the season's most popular casual coat. Smartly styled sundress car coat to take you fashionably through the fall, winter season. Yoke detail, welt pockets and full zip-out pile lining. Colors: brown, loden and wine. Sizes 10 to 20.

SHIRT SPECTACULAR

Special

1.47

A fantastic buy on these marvellous first-quality man-tailored shirts. These are permanent-press shirts (a blend of polyester and cotton and combed cotton) which means carefree wearability. Assorted solid and printed patterns and colors. Several styles. Sizes 32 to 38.

WALKER'S

Shopping is Convenient on a Walker's Plan Account

Technician in Agricultural Dept. Proves Arctic Garden Is Possible

By JANE BECKER

INUVIK, N.W.T. (CP)—On a three-quarter-acre hillside plot on the edge of town, P. H. Wills, a technician from the department of agriculture experimental station at Beaverlodge, Alta., expects to harvest a bushel of potatoes from a 60-foot row.

Cabbages are flourishing, and three crops of broccoli have already been cut. Tomatoes in a polyethylene greenhouse are turning red, while outside the tomatoes are growing on hot Mr. Wills has trouble keeping them down.

In a small square at the corner of the garden an array of petunias and pinks, African daisies and California poppies are blooming brightly.

The remarkable thing about this early August garden report is that the garden is 200 miles north of the Arctic Circle, dug into the permafrost which loses the soil around this Arctic community on the Mackenzie River delta.

Until now most people have been so skeptical of her northern growth possibilities — although natural growth is heavy, much like that of northern Alberta—that they haven't even tried to grow window boxes. Rev. Joseph Adern, the Roman Catholic parish priest, has the only other vegetable garden, in soil brought from 50 miles away.

But if the department of agriculture's three - year program works out, crops for commercial growing by native northerners will be developed for the first time. Northern living conditions, and perhaps the Mackenzie region's whole economic base, will be transformed.

Years ago agriculturists surveying the 1,000-mile-long Mackenzie River valley, which stretches from Fort Providence, at the western end of Great Slave Lake, to the Arctic Ocean, mapped 4,000,000 arable acres. In the 1820s and '30s many of the missions had gardens large enough to feed much of the surrounding community. Some kept cows and chickens.

But war, high-paying DEW Line jobs and an influx of salaried federal employees helped turn the post-war North into a cash-based region—with plenty of cash. With money available to pay for fresh products flown in from the south, agriculture in the North languished.

In the Hudson's Bay Co. store at Inuvik lettuce sells for 25 cents a head, potatoes are 22 cents a pound and milk concentrate is 40 cents a quart.

Some people can afford it. Most native northerners can't.

When Mr. Wills took his first pea crop to a school hostel at Inuvik in June the children didn't know how to get the peas from the pod.

"They thought all peas came in cans."

This year, the first of the agriculture project, Mr. Wills planted 35 varieties of vegetables, as well as grasses, grain and legumes. He used only a spade, rake and hoe, digging the vegetable garden by hand.

By August all but the carrots and onions were doing well. The onions had wilted from too much heat. With 24-hour sun, light, Arctic summers can be torrid. For a week this summer the temperature at Inuvik stayed above 70 degrees, difficult conditions for plants used to some shade and darkness.

"Until now no one thought a garden here would grow anything but cabbage and lettuce, potatoes and a few radishes," Mr. Wills said.

"That's the way people thought about northern Alberta in the '20s. Nearly everything is grown there today. If the same varieties were brought north in stages over about the next 10 years I think the same thing would happen in the Arctic.

"I don't think we've scratched the surface of what can be grown here."

If oats can be successfully grown for fodder, for instance—and Mr. Wills' outpatch was in bloom in August—it could lead to large - scale stock - raising, putting the Mackenzie area on a sound agricultural footing.

Eventually, Mr. Wills says he hopes to ask the northern affairs department to help the Eskimos get started on gardens.

It may not take long. After a notable lack of interest by most Inuvik residents this summer, Mr. Wills looked up from his rows one August afternoon to find two teen - age Eskimos. They asked him how they could start a garden.

"It made everything we've done worth while," he said.

The Intelligencer

BELLEVILLE, ONTARIO, WEDNESDAY, SEPTEMBER 21, 1966

WE will not be UNDERSOLD on LIVING ROOMS

3 ROOM GROUPING PRICED FROM . . . $299.

Classic Traditional LOOSE - PILLOW BACK 2 PC. SUITE $248.88

Multi-quilted 2 pc. suite exquisitely custom tailored with soft dacron wrapped cushions for that luxurious look and comfort. Spacious 4 seater sofa with matching chair, exactly as illustrated with love seats to match. A special volume purchase from a renowned Canadian manufacturer makes this low price possible. Buy now and

COMPARE AT 388.88

Multi-Quilted LOVE SEATS . . . Spacesaving love seats to match the above suite, featuring luxurious cloud-soft wrapped back cushions in rich multi-quilted damask. Exactly as shown and available in a wide choice of new spring shades. $118.88

FULL 86 INCHES LONG

Sleek 4-Seater CONTEMPORARY 2-Pc. CHESTERFIELD $159

Here's clean, uncluttered styling and careful tailoring. Stunning thin line design gives you KING-SIZE 4 seater capacity. Cloudsoft foam cushions, solid walnut arm trim, buttoned back. Strikingly beautiful 2 tone styling available with solids combined with smart striped cushions. Tailoring is hand-pinned.

COMPARE UP TO $245.00

Take up to 3 years To Pay

2-PC. CHESTERFIELDS and 2-PC. DAVENPORTS discontinued numbers FIRST COME FIRST CHOICE $86

POPULAR HIGH BACK 2 PC. SUITE $199

NO MONEY DOWN 3 YEARS TO PAY

COMPARE AT $298.50

Available in assorted nylon boucles, selection is unlimited. Solid walnut arms, all-foam zippered cushions all-foam diamond moulded back.

Shop Friday 'Til 9 p.m.

David's

312 FRONT ST.—DIAL 968-5737

IN THE HEART OF DOWNTOWN BELLEVILLE

• FREE STORAGE – FREE DELIVERY •

PICTON FAIR

OPENS 6 P.M.

Thursday, Sept. 22

TRANS-CANADA DAREDEVILS
OLD TYME FIDDLERS
VARIETY SHOW
INDOORS
Opening Night Features

FRIDAY, Sept. 23
Great School Parade
1.30 p.m.
Concert by RCAF Band
CENTENNIAL QUEEN Contest
Variety Show and FREE TEEN' Dance, 8 p.m.

SATURDAY, Sept. 24
Afternoon Vaudeville
Joe Barchilli and Brown band.
Doc. Williams Show and Dance from Wheeling, West Virginia, 8.30 p.m.

Grand Horse shows daily.
March Midway. An array of Exhibits unsurpassed in Ontario.
See the 'Garden of Flowers'.
Adults 75 cents; Students and children 7 years, 25c.
All entertainment except Thrill Car Show and Doc Williams Show included in general admission.

PICTON FAIR IS A 'MUST'

Thursday night, Friday and Saturday to Midnight.

SPORTS SLICES

By Geo. H. Carver
Sports Editor

The stock-in-trade argument of anti-Yankees buffs is that the end of a brilliant Bronx Bombers era was brought about by the greater percentage (circa 1963-64) looking on the wine when it was rosy and the lights at their peak of brilliancy.

Be that as it may. If you walked into Jack Dempsey's Broadway restaurant any time after 11 p.m. these days you will see a glittering array of sports luminaries but few, if any, actively participating in athletics.

Consistent habitues of the night spots belonging to top baseball, football and basketball squads, have been weeded out — or changed their style of after-dark living.

True, high-spirited athletes of the modern era sometimes take time out to indulge in a few high jinks such as that pre-football player who on a wager playfully nipped the tender part of a waitress anatomy with his teeth. He may get sued, but after all, as one wag puts it "Every football player is supposed to go into action when he sees a high behind in motion."

Compared to baseball's present crop some of the oldtimers as far as hell-raising is concerned, would make King Arthur's Round Table charter members, as ruddy a gaggle of wimps and weaklings as ever swung a mace, look like a coterie of little white ribboners.

Take pint-size Rabbit Marsnville who would stand tipsily on Times Square arguing at midnight with a six-foot-four cabbie before the fight started.

Germany Schaefer once took his bat with him after clouting a homer, punctuating his round of the bases by raising the club to his shoulder, pointing it at the pitcher and shouting "Bang, bang, bang."

The famous Mike (Slide Kelly Slide) still celebrating after a night out once rode on the field astride a donkey and blowing a bugle.

A Washington coach once kept the convivial Babe Ruth out all night with a view to inspiring his batting eye. The Bambino was good for six hits which knocked the Senators plum out of the pennant race.

A reporter of the period once wrote about Kelly, "His inner love is ruby every minute of his life. In his style of free spending he took as thought of the morrow, His wealth, his strength, his stomach, his breath or his blarney he used each day as if they would be restored brand new in the morning."

Iron Man Joe McGinnity, the records say, liked to pitch both ends of a double-header. In one month he hurled three, drinking a pint of whisky between games. Rube Waddell and Oxy Freckenhost, his battery mate, were "boonin'" pals. Once Oxsy pulled the Rube out of a Jacksonville barber when Rube jumped in moaning an unrequited love.

One night the Rube returned to his hotel the worse for wear, and saw Connie Mack who told him to go to bed. Waddell approached the desk for his key pulled a handkerchief out of his pocket and a revolver fell out. It discharged and the bullet went into the wall over the desk clerk's head.

Another with a penchant for the grape was Bugs Raymond of McGraw's Giants. McGraw put a detective on Bugs' trail. Later the pair arrived at the park both stoned. Bugs went out and found a three hitter. Raymond once ran across Eighth Avenue to trade the bullpen ball for a pint of whisky.

On another occasion Raymond was confined to his hotel surrounded by McGraw guards to keep him sober. They finally caught him lowering an empty bucket out of the window to a confederate who filled it with beer.

But the playboys have passed. Today's baseball stars are more serious-minded. Fines and warnings are seldom necessary. Night games have played an important part in the after-dark lives of players. Then there is the pension plan. Not many want to risk losing later security by breaking training, getting management sore and having a lucrative career cut short.

But the old boys had their fun, played the game and few died broke. Babe Ruth acted lost a bankroll of $18,000, the proceeds of an exhibition performance. His comment, "So what, it's only money." Ty Cobb, one of the best, invested in a soft drink company and died worth between seven and eight million.

$100,000 Harriman Trot

Canadian Colts Entered

TONKERS, N.Y. (CP)—Three Canadian - owned two-year-old trotters face the best U.S.-owned colts and fillies in the $100,000 Harriman Trot Thursday night.

A 14-horse field was named at entry time and Canadian colts Hallifax Hanover, Harwood Boy and Drummond B.C. drew No. 8, 3 and 6 post positions.

Hallifax Hanover, owned by Armstrong brothers of Brampton, last week whipped some of the top colts he'll face Thursday in the Sep Falls Trot at Detroit's Hazel Park. The yearling has earned just under $45,000 this season and is bidding to become the Armstrong brothers' third successive two-year-old trotter to win more than $100,000 as a freshman harness horse.

Victory in the Harriman is worth $55,000 to the winner.

Harwood Boy, owned by Bill Ellerington and Sheridan Remington of Lucan, Ont., was third in a recent $25,000 freshman trot in New York and more recently was second in a feature event at St. Catharines.

Keith Waples of Victoria Harbour, Ont., the winning driver a 1963 in a $100,000 trot in New

MORE SPORT ON PAGES 29, 30, 31

Five-Hits Phils ★★★★★

Koufax Wins 25th; No-Hitter Elusive

★★★★★ *Bucs Blank Giants*

By THE ASSOCIATED PRESS

Sandy Koufax won his 25th game of the season Tuesday night and kept Los Angeles Dodgers 1½ games in front of Pittsburgh Pirates in the National League pennant race. But time is running out on him.

* * *

SANDY KOUFAX

* *

He's gunning for a no-hitter to keep his one-a-year streak going.

Koufax allowed five hits Tuesday as the Dodgers swamped Philadelphia Phillies 14-1. The Pirates kept pace by downing San Francisco Giants 6-0, dumpling them five games behind the Dodgers and just about out of the running.

Koufax, who has lost eight games this year, tossed no-hitters against New York Mets in 1962, San Francisco in 1963 and Philadelphia in 1964 and a perfect game against Chicago Cubs last year.

He's scheduled to start no more than three more games before the Dodgers close out their schedule Oct. 2 at Philadelphia.

"I go out to pitch a no-hitter every game," Koufax said. "Of course that can't be, but after I allow one hit, then I shoot for a shutout."

The 30-year-old ace leads the majors in victories, in earned run average with a 1.76 mark, in complete games with 24 and in strikeouts with 320.

SLIP INTO FOURTH

In other games, Atlanta Braves slipped into fourth place by defeating St. Louis Cardinals 6-1, Cincinnati Reds topped Chicago 8-3 in 13 innings and New York blanked Houston Astros 3-0.

The Dodgers backed Koufax with a 16-hit attack led by Wes Parker, who drove in four runs with two singles and a grounder. Ron Fairly knocked in three runs with a bases-loaded double in a six-run outburst in the fifth inning.

Vernon Law scattered eight hits for the Pirates. Willie Stargell drove in two runs with a pair of singles while Donn Clendenon and Jesse Gonder also homered.

Eddie Mathews backed Tony Cloninger's fifteenth victory by driving in two runs with a single and a double. Mack Jones added two more for Atlanta's attack. The victory was the Braves' fourth in a row and 11th in the last 12 games.

Cincinnati defeated Chicago with three runs in the 13th inning. Leo Cardenas snapped a 3-3 tie with a run-scoring double and Gordy Coleman added a two-run single. The Cubs scored their three runs in the fifth, two on Ron Santo's bases - loaded single.

Ferguson Jenkins, a native of Chatham, Ont., started for the Cubs and was the hard-luck loser. Bob Shaw blanked the Astros on four hits the night before. But Harrelson garnered Fisher the only run he needed when he led off the game with a single, stole second and came home as Ed Bressoud singled.

Clobber Bobcats 16-9

Picton Had A "Soft Ball"

By GARRY ALEXANDER
Staff Sportswriter

Picton Kinamen at least had an excuse.

But the Bobcats didn't have a thing.

Picton outscored the 'Cats 16-9 in a comedy of errors at the Alemite last night in what was booked as the opening game of the Belleville and District Softball League Championship series.

The clubs have another go at it in Picton tonight and back at the Alemite Saturday in a home-and-home set. All games start at 8:00 p.m.

The Kinamen hadn't had a ball in their hands in a month while the Bobcats have been busy with OSAA and league playoffs. Some fans at the game might not believe it.

Picton scored in all but two innings while building a 16-2 lead going into the bottom of the ninth. They hammered the 'Cat pitchers for 16 hits, including four home runs, while Eldon Gray was stopping the losers on two singles.

Gray left his stuff on the bench in the bottom of the ninth, however, and the losers had their fans roaring for more by scoring seven runs off a walk and the final pair of the game's dozen bobbles.

Gray struck out nine to go with his eight - hit win. He walked but one and was in complete control, despite his club's seven errors, until the final frame.

The Bobcats' Clair Leahy started and gave way to Joe Barrons with the score 9-2 in the fifth inning. Barrons struck out seven and walked two, allowing exactly half of Picton's 16 assorted hits.

The losers were charged with five errors but mislodged two of the home runs and committed a half dozen mental misdues to aid the Picton cause.

Ron Weese slammed two home runs and Bob Gratz, driving in four runs, to pace the Picton slugfest. Warren Geisbrecht hit a homer and triple, Marve Stacey a home run and single, Leo St. Denis, Keith MacDonald, Frank Fowler and Eldon Gray two singles each. Forster drive home three runs, boosting his two for-four total. Picton 202 433 011 16-16-7
Bobcats 110 000 007 9- 8-3

Picton Gray and Geisbrecht and Stacey, J. Guernsey (6); C. Leahy, J. Barrons (5) and J. McKibbon.

Umpires — B. Nickle (P), L. Barton (1b) and A. Watkin (3b). Time — 1.50.

DANCE ENDS IN DEATH

GOIANIA, Brazil (Reuters)— A weekend village dance in Palmeiras, about 90 miles from here, ended in seven deaths—five by shooting and two by lynching, police reports reaching here Tuesday. The outburst occurred when a drunken brawl was broken up by police.

Not Eligible For Series

Birds' Rookie Tosses 2nd Shutout

By HAL BOCK
Associated Press Sports Writer

As manager Hank Bauer leads Baltimore Orioles toward their first American League pennant, it becomes increasingly evident that he won't be able to use his most effective pitcher in the World Series.

That would be rookie Tom Phoebus, 24, the right - hander who pitched his second straight shutout in as many big league starts, blanking Kansas City Athletics Tuesday night.

The victory reduced the Orioles' magic number for clinching the pennant to three. Any combination of three Baltimore victories or losses by second place Detroit Tigers wraps it up for the Orioles.

Phoebus tied a major league record with the consecutive shutouts. He was called up from Rochester of the International League, but the lefty is ineligible for the World Series.

Phoebus helped Rochester to the IL pennant by striking out 207 batters in 200 innings. Rochester was eliminated in the playoffs.

In the only other American League game Tuesday, Cleveland Indians downed Minnesota Twins 4-3; Chicago at New York, Boston at Washington and California at Detroit were all rained out.

STRUCK OUT SEVEN

Phoebus pitched a five-hitter, striking out seven. The Orioles pitching staff has managed only four complete games since Aug. 1 and the youngster has two of them. Dave McNally, ace of the staff, has the other two.

Phoebus was brought up after the rosters went to a 40-man limit Sept. 1. He is ineligible to pitch in the Series because he was not on the Orioles' 36-man roster Aug. 31.

Frank Robinson gave Phoebus all the support he needed with his 47th home run, a perfect setup for a double play. Robinson also had a double and took over the lead in the batting race, breaking a tie with Minnesota's Tony Oliva.

Robinson, trying for the triple crown, leads Oliva by a single point, 312 to 311. The Orioles' outfielder has a wide lead in the home run and runs batted in races. He has 47 homers to Harmon Killebrew's 36 and has 104 RBI to Boog Powell's 100.

Lolo Tiant delivered a bases-loaded single, driving in two runs, and limited Minnesota to six hits as the Indians beat the Twins.

The Indians nicked Jim Perry for two runs without a hit in the first inning and Tiant went the distance for his 10th victory against as many losses.

Yesterday's Stars

By THE ASSOCIATED PRESS

Pitching—Tom Phoebus, Baltimore pitched a five-hitter for his second shutout in his second major league start as the Orioles downed Kansas City Athletics 4-0 and reduced their magic number for the American League pennant to three.

Batting—Wes Parker, Los Angeles, drove in four runs with two singles and a grounder as the Dodgers walloped Philadelphia Phillies 14-1 and maintained their 1½-game lead over Pittsburgh Pirates in the National League.

C.I.L. 12 GAUGE PUMP ACTION SHOTGUN

CANADIAN TIRE CORP'N

Designed for easy handling and super-quick shooting—

Super-smooth, hammerless action, Bottom loading — side ejection; 28" full choke barrel; bead type front sight; 3 shell capacity (2¾" shells); walnut stock, bakelite butt plate. Weighs 7 lbs., gives pin-point accuracy in a flash!

79.95 EASY TERMS

C.I.L. SINGLE SHOT 12 GA. SHOTGUN

Full choke, blued 28" barrel; bead front sight; break-open, breech locking, hammerless action; hardwood stock, grooved fore-end; finger-tip safety; scrolled breech; takes all 2¾" shells.

28.95

Winchester Model 94 Lever action repeater 30/30 calibre

One of the most popular deer rifles ever made, 7 shot capacity. Hooded front and sporting rear sights; 30" barrel; 37¾" long; about 6½ lbs. Walnut stock and fore-end.

99.95

Savage Model 99E Hi-Power lever action .308 calibre

Fast, button-smooth, hammerless lever action. The rotary magazine ensures 4 shots at lightning speed. Walnut finish stock; 20" barrel; 39¾" long; finger-tip safety; ramp front sight.

125.95

SOLID FOAM PLASTIC

Duck Decoys

Unsinkable! Extra light for stable, life-like floatation. Won't crack in cold weather.

Blue Bill, Mallard or Black Duck ea. 1.19

GUN RACKS
Holds 3 guns. Walnut finish. Felt padding. Strong metal hangers 3.19

DELUXE MODEL — As above with lockable drawer, holds 4 guns. 9.95

DUCK CALL
Bellows the natural "quack" of a Mallard. Brings 'em in to good shootin' range. Easy to operate. All hard rubber ... 2.99

GUN CASES
Waterproof, plastic. Zip opening. Bedding lining.
42, 48 or 50" long 6.44
Other Gun Cases 3.19 and 4.29

CATALYTIC TENT HEATER
2000 BTU output. Burns 13-15 hours per fill. Heats up to 8x8 12.98
4000 BTU Output — Burns up to 24 hrs. ... 15.98

HUNTER'S BOOTS
Lightweight snowbike; thick foam insoles; leather insulated liner.
Sizes 6 to 12 19.95
7 to 12 Heavy, water repellent blend duck. 28.95

Insulated Drop-Seat Hunting Coat
Bright red nylon lining. Insulated with cotton. Detachable hood. Zippered, rubber-lined game pocket; 2 hand warmer pockets; 2 large side pockets. In medium, large or extra large. 14.99

AS ABOVE — Without insulation. Lining or parka hood. 14 shell loops in 2 side pockets. 2 ounce army duck. M, L, and XL. 9.99

Reversible Hunting Coat Bright red and khaki duck. 2 slash, 2 flap and 2 large game pockets; shell loops; hood. M, L, XL. 27.95

STAG PANTS — Heavy khaki duck; 8 pockets; double knee and seat. Mates above coats, S, M, L. 9.99

A — HUNTING CAP Fluorescent red; ear flaps; lined. 6¾ to 7½. 99

B — HUNTER'S MITTS Trigger flap; wool cuffs; warm lining. S, M, L. 3.29

CANADIAN TIRE ASSOCIATE STORE
—ONE LOCATION ONLY—
348 COLEMAN STREET DIAL 968-6701
DON JONES LTD.

EASY TERMS

EXTRA! CASH and CARRY BONUS COUPONS

BELLEVILLE MINOR HOCKEY ASSOCIATION
Announce
REGISTRATION FOR MINOR HOCKEY
Will take place at the Belleville Memorial Arena on
SAT. SEPT. 24th, 1966 from 9 A.M. to 12 Noon
SAT. OCT. 1st, 1966 from 9 A.M. to 12 Noon
Register early and avoid disappointment. Forms are obtainable at all Public, Separate and High Schools, also from the Recreation Office, 279 Pinnacle Street.
You are reminded that proof of age must be shown at the time of registration.
F. JONES
President.

WATER RUNS AWAY

A distillery uses and discards 600,000 gallons of water for every 1,000 bushels of grain it uses.

EXPORT
PLAIN OR FILTER TIP CIGARETTES
REGULAR and KINGS

Shack Won't Tumble Down To Minors

Hall Still Out

BY THE CANADIAN PRESS

Money can't buy everything but Chicago Black Hawks are hoping to get goaltender Glenn Hall's signature on a contract in time for the approaching National Hockey League season.

Hall is still absent from the Black Hawk training camp which opened Monday in Chicago and manager Tommy Ivan said Tuesday a salary increase may induce the 11-year-old NHL veteran to change his mind about retiring.

* * *

EDDIE SHACK

* * *

Hall wrote a retirement letter to Ivan last spring and now owns a 16-acre farm just west of Edmonton.

"We have pretty well decided that if enough money was offered, Glenn might come back," said the goalie's wife Tuesday. "It's pretty expensive getting a farm started and the extra money would make it a lot easier."

But Hall was quoted by the Edmonton Journal Tuesday as saying he has made up his mind to retire because he is "just tired of hockey."

Hall, who will be 35 Oct. 3 turned professional with Detroit Red Wings in 1951 and six years later went to Chicago in a six - player trade. He has been a first or second-team all-star the last nine years.

In Peterborough, where Toronto Maple Leafs have been drifting since last Thursday, manager - coach Punch Imlach said Eddie Shack is back in his good books and will open the season with Toronto.

Imlach announced last month that Shack, a 26-goal man last season with the Leafs, was being shipped to the club's Victoria affiliate in the Western Hockey League.

"Everything is settled," said Imlach Tuesday after a 45-minute session with Shack. He said the left - winger will train with Tulsa Oilers of the Central Professional League and join the Leafs Oct. 12. Tulsa is also training in Peterborough.

Leaf defenceman Kent Douglas, who crashed into a goal post Monday, learned he has a partial separation of the shoulder with a bone chip floating loose.

Three of the remaining four NHL clubs continued training Tuesday. The Red Wings are working out in Detroit, New York Rangers in Kingston, Ont., and Boston Bruins in London, Ont., The Canadiens, defending Stanley Cup champions, open workouts Friday in Montreal.

Sixty - one players were in the Ranger camp but Bob Plager was not present and Emile Francis, the club's general manager and coach, said the defenceman will be fined $100 a day until he reports. He said Plager was detained at home in Kapuskasing, Ont.

Right winger Bernie Geoffrion, out of retirement after two years as coach of Quebec Aces, and Rod Gilbert, playing with a brace on his back after undergoing a serious operation last season, starred in Tuesday's drills.

"The back feels real good," Gilbert said. "There is no pain at all."

Also on hand was Jean Ratelle who also underwent a back operation last winter and won't be on skates until November.

Bobby Orr, 18, a Bruin rookie from Parry Sound, Ont., drew praise during Tuesday workouts in London from Boston manager Milt Schmidt.

The 18 - year - old defenceman is up from Oshawa Generals of the Junior A Ontario Hockey Association.

Details of Orr's contract were not disclosed but reports placed it as high as $50,000 over two seasons.

Floyd Flops "Enery"

LONDON (AP) — Floyd Patterson says he is on his way back to another title fight with Cassius Clay, but first he wants a crack at Karl Mildenberger.

Patterson knocked out British champion Henry Cooper in the fourth round in London's Wembley Stadium Tuesday night.

The former champion floored Cooper for a three count in the third round and then dropped him for a count of nine in the fourth before finishing off the Briton with a left-right combination.

"Every fight I have now I regard as one step towards another clash with Clay," Patterson said.

"I am now looking forward to a fight with Mildenberger. I think the winner of that one should have another title chance."

Clay stopped Mildenberger in the 12th round of their world title fight at Frankfurt, Germany, Sept. 10.

Patterson said he is anxious to meet Clay again.

"Obviously I think I could beat him, or I wouldn't be carrying on like this," Patterson said.

COLLISION KILLS SIX

ELDENA, Ill. (AP) — Five schoolboys and the driver of a pickup truck in which they were riding were killed Tuesday in a collision with a freight train.

Argos Meet Winnipeg Tonight

There'll Come A Day; Bombers All Set

WINNIPEG (CP) — Eagle Day, victim of what he describes as a "most mysterious situation," thinks he's as good as ever.

The Toronto quarterback will be out to prove it when the Argonauts face Winnipeg Blue Bombers in a Canadian Football League game tonight.

In five western conference seasons Day captured fifth place in the CFL's all time yards gained passing list. But Calgary Stampeders set him adrift last month.

Day's passing, good for 13,323 yards in six WFC seasons, promptly brought Toronto its first victory—34-14 over Edmonton Eskimos. However, the Argos lost 23-7 to Saskatchewan Roughriders, first in the WFC Sunday.

Day thinks people may be underestimating Argos, last in the Eastern Conference. "We're trying hard and we won't stay in last place. This team is going to surprise a lot of people."

Said Day of his Calgary departure:

"I knew there was an anti-Day faction but I thought as long as I was winning there was no way to get me out.

LIKE IS BETTER?

"Let's face it: was I beaten out of a job by Lisky?" (Former Argo quarterback Peter Liske, now Calgary's first-string signal - caller).

Day said he would like the Calgary club to explain after the season what was behind his departure.

"It was the most mysterious situation any football player was ever in, and I want the people to know. If said when I was sold to Toronto that it was a personal thing, and that's it." He didn't elaborate.

Seven Argos were hurt in Regina and most are on the doubtful list for tonight's kickoff.

Pullback Bob Swift is out for the season with a knee injury. Defensive halfback Dick Aldridge hurt his shoulder; Mike Wadsworth and John Vilmas banged up their ankles; Mario Marikul suffered a bad chest bruise, Billy Martin, Argos' eighth halfback this season, pulled a leg muscle and end Al Irwin got whacked on the knee.

Coach Bud Grant said he plans to strengthen the Winnipeg offensive line, primarily through harder practice.

The line blocked poorly, backs lost 37 yards rushing and the Bombers, third in the WFC, were set back 11-8 by Calgary Saturday night.

MUNICH BEATS NICOSIA

MUNICH, West Germany (Reuters) — TSV Munich beat Omonia Nicosia 8-0 in the first leg of the European Soccer Cup Tuesday night.

Brewer Looking For Job

TORONTO (CP) — Carl Brewer, former defenceman with Toronto Maple Leafs of the National Hockey League said Tuesday night he has discussed job possibilities with The Albertan, a Calgary newspaper.

But the 27-year-old Brewer, seeking reinstatement as an amateur to play for Canada in the world hockey championships next March in Vienna, refused to indicate the type of job involved.

"I've been thinking about jobs in about 15 fields for the last two weeks," he said in an interview.

He said the Albertan job is indefinite.

Brewer recently completed a bachelor of arts degree at the University of Toronto. He also indicated he might continue his education.

Brewer said he still wants to play for Canada's national team.

A veteran of eight seasons in the NHL with the Leafs, Brewer was suspended last year when he walked out of Toronto's training camp.

In Calgary, Max Bell, owner of The Albertan, said he met Brewer about a month ago and discussed the possibility of Brewer "learning something about journalism."

Mr. Bell said no offer was made to Brewer and the player did not request such an opportunity.

Yesterday's Fights

BY THE ASSOCIATED PRESS

London — Floyd Patterson, 190, New York, stopped Henry Cooper, 191¾, Britain, 4.

HANDY ANDY

510 Dundas St. E.

"THE CENTRE OF SAFE MOTORISTS"

PORTABLE TV SPECIALS

GENERAL ELECTRIC

Reg. 149.95 129.95

Philco 16" Screen 169.95

TWO-PIECE VINYL SUIT

3.98 value..... 1.99

WINDSHIELD WASHER SOLVENT

1 Gal..... 1.39

FROST GUARD ANTI-FREEZE

Permanent Ethylene-Glycol Base. One filling last through.

2.39 Gal.

HANDY ANDY SERVICE CENTRE

DON HILL LIMITED

510 Dundas St. E. 962-2330

Next to Woodland Cleaners

Mike Burke Yankees Boss Man

NEW YORK (AP)—Dressed in a pinstripe suit and armed with Madison Ave. phrases, Mike Burke made his official debut as president of New York Yankees Tuesday and said the American League baseball club would not be sold or moved out of Yankee Stadium.

Burke, who will keep his eye on the Yankees for the Columbia Broadcasting System, also gave manager Ralph Houk a vote of confidence and said the club was considering three or four men for the general manager's job

But he said that "as a new kid on the block" he couldn't yet announce any concrete plans to return the last-place Yankees to the head of the class in the league.

Burke became top man in the Yankee organization Monday when Dan Topping resigned and sold his remaining 19 per cent holding in the club to CBS, giving the communications giant sole control of the team.

Women's Senior Golf

Two Top Tied In Opener

MONTEBELLO, Que (CP)—Mrs. J. Seawright of Toronto and Helen Rugh of Montreal each shot two under par 36 holes in the nine-hole opening round of the annual tournament of the Canadian Women's Senior Golf Association.

Tied with the leaders were Ada Mackenzie of Toronto and Mrs. H. Giles of Montreal, the latter being broken by retrogreen after both had completed the match.

Mrs. H. Garland of Toronto and Frances Sharpe of Ottawa recorded low net with 38 after grossing 47. Half the players' combined handicaps determined net scores.

Opening-day competition drew so many participants that tournament officials split the match into two sections with half the women teeing off from the 10th hole.

Twenty-four foursomes participated in the opening round, first of the three-day gathering of senior women players from Quebec, Ontario and New Brunswick.

The first round of the 36-hole medal play competition starts today. The final round of an 18-hole match is also expected to get a start today.

The second and final rounds of both tournaments will be played Thursday.

CATCH 'EM YOUNG

TRURO, England (CP)—David Sisell saw an army recruiting poster and wrote saying he wanted to join up. He was told he'd have to wait a bit because he's only eight years old. It hasn't dampened his enthusiasm for army life.

FRONT END ALIGNMENT Reg. 6.95 3.99 Most Cars

WHEEL BALANCING Reg. 1.25 99¢ Plus Weights

JOHN BEAN & ALEMITE EQUIPMENT

HANDY ANDY

"CHARGE IT" — DON HILL LIMITED

510 DUNDAS ST. EAST 962-3339

NEXT TO WOODLAND CLEANERS

JACK FRASER

The "Young London" Look - including the exciting "Le Mans" jackets by Utex.

The MOD influence on boys' Fall styles is stimulating — see how it combines Edwardian elegance with modern individuality. The new version of the double-breasted pea jacket (illustrated) is a good example of MOD influence. It's young, it's uninhibited, young teenagers want it . . . Fraser's have it, plus many more "Young London" styles!

A. "THE ADMIRAL" double-breasted pea jacket in wool melton cloth. "Le Mans" jacket by Utex. With epaulet trim and anchor-design metal buttons — slashed and flap pockets — red wool lining. Navy. Sizes 12 to 18 ..... 17.98

B. "CORDUROY". The CORDUROY LOOK which can be worn with ease to show colourful wool plaid! A 2-in-1 "Le Mans" jacket by Utex. Attached hood with drawstring. "Lightning" jumbo zipper front, elasticized cuffs. Choose beetle green, burgundy, fall brown. Sizes 12 to 18 ..... 19.98

C. PAISLEY SHIRTS, coin dots, colourful plains in Carnaby colours and combinations! Big button-down collars which ride high; tapered waist. Sanforized broadcloth. Sizes 10 to 18 ..... $4

D. "TEE-KAYS" extra slim slacks. MOD-arm Rike the denim look — angled front pockets — "fast back" styling. Sanforized. Choose castor blue, light blue, beige, pewter. Sizes 8-16 ..... 4.98

Sizes 18 ..... 5.98

258 FRONT ST. BELLEVILLE 968-8325

32 DUNDAS ST. W. TRENTON

OPEN WED. TO 5.30 P.M.—THURS. & FRI. TO 9.00 P.M.

BOYS! JOIN THE AIR CADETS

YOUTH OPPORTUNITY PROGRAM

Canada's community Air Cadet squadrons have openings for alert young men between the ages of 11 and 18 years.

Here are just a few of the career-building opportunities open to Air Cadets:

- *Education in aeronautics — introduction to high speed flight*
- *Free pilots' course*
- *Summer Camps at RCAF stations*
- *Conducted air tours abroad*
- *Leadership Courses during summer months*
- *Academic Scholarships*

The Air Cadet movement is sponsored by the Air Cadet League of Canada, a voluntary civilian organization working in co-operation with the Royal Canadian Air Force.

BELLEVILLE ARMOURIES

WEDNESDAY — 6.30 - 9.00 P.M.

ROYAL CANADIAN AIR CADETS

England's Surtees

Urges Safety Measure

TORONTO (CP)—One of the world's top drivers said Tuesday motor racing circuits could be made safer for competitors if angled roadside banks were recut into vertical walls—at least on tough corners.

John Surtees of England, only man ever to hold world championships in motorcycles and cars, is in Toronto for Saturday's Canadian Grand Prix at Mosport track, the event which nearly killed him last year.

"Don't iron out the tracks," he said at a press conference. "Make the banks vertical to keep cars from projecting themselves farther when they do go off."

Practising for the 1965 Grand Prix, Surtees's Lola hurtled from the track with a broken hub-carrier. It roared up the angled embankment and turned over. He was out of racing with injuries from last fall until May, 1966.

KNOWS THE BUMPS

Surtees said he knows the bump in the track at St. Jovite, outside Montreal, where, two weeks ago, two cars became airborne and crashed, flipping over when they hit the bank.

"You can't slow down there because it's a critical spot and governs your speed down the entire straight."

Surtees will be one of more than 40 top international drivers trying to qualify for the 30 starting positions in Saturday's race at Mosport, the track north of Toronto midway between Peterborough and Oshawa.

At stake is $30,000 in prize money plus points toward the Canadian - American Challenge Cup, a six-race competition for a total of $300,000 in awards.

SAYS PRESSURE NEEDED

TORONTO (CP) — A Portuguese political exile said Tuesday that only constant pressure from outside can bring release of political prisoners in Portugal. Silas Cerqueira, speaking at a press conference during a tour of Canada, is an envoy of the Patriotic Front of National Liberation, a Portuguese exile group attempting to draw international attention to the plight of political prisoners in Portugal.

WE PUT THE SURE IN INSURANCE

Don't slip up . . . one accident can cost plenty!

See us for your insurance needs.

JAMIESON BONE & CO.

FIRE - AUTO - INSURANCE

DIAL 968-6705 167 FRONT ST.

Orioles Prefer Dodgers

KANSAS CITY (AP) — Baltimore Orioles, three games away from their first American League pennant, have an obvious rooting interest in the tight National League race.

The Orioles hope Los Angeles Dodgers prevail over San Francisco Giants and Pittsburgh Pirates. The reason is obvious: The Los Angeles park would a larger share of World Series loot for the players to divide.

But Frank Robinson and Stu Miller, veteran Orioles and former National Leaguers, go one step further. They believe the Dodgers would be easier to beat despite pitching ace Sandy Koufax and their demoralizing speed.

"I'd rather take my chances with Los Angeles," Robinson said after the Orioles defeated Kansas City Athletics 4-0 Tuesday night and reduced to three their magic number for clinching the pennant.

"I feel our pitchers have a better chance of holding the Dodgers than either the Pirates or Giants," Robinson said, "and our hitters should be able to score enough runs to overcome their offence."

Miller, Baltimore's relief specialist, figures the Orioles could win a close game against the Dodgers with extra batting power.

"They have the edge in speed and base running," Miller said, "but a two-run homer more than offsets two stolen bases."

LAKES ARE HOME

More than 60 per cent of Canadians and 35 per cent of the U.S. population live in the Great Lakes drainage basin.

WALKER'S

GREAT ANNUAL FALL

TARGET SALE

READY-TO-HANG DRAPES

Add new color, life and beauty to your rooms with these painted damask patterned drapes on heavy quality rayon. Lined with fine quality cotton sateen for better appearance and insulation against the weather. Complete with generous pinch pleats and Empire hooks. White, gold or champagne grounds with printed damask pattern.

Length	Width	Reg.	Sale
63"	72"	18.45	16.99
63"	96"	25.90	23.99
90"	48"	17.95	14.99
90"	96"	35.90	29.99
90"	144"	53.82	44.99

Sale Continues Until Saturday, October 1st.

A Canadian At The Games

Jamaica, A Jewel Of The Carribean

By KEN CARR-BRAINT

(Ed note: Mr. Carr-Braint owner and coach of the Belleville Apollo Barbell Club is rated as one of Canada's outstanding weightlifting coaches. He was selected to head the national team which took part in the Commonwealth Games held in Kingston, Jamaica last month. Following is the story of his experiences.)

There was an air of excitement at the Skyline Hotel near Malton Airport, all through the day of July 29th as members of the British Empire Games team began to assemble there. From all over Canada they came from Vancouver Island to Nova Scotia.

We were issued with our uniforms and clothes that evening and given all our various instructions.

The next morning we were taken by buses to the airport. We were scheduled to leave at 10 a.m., for Jamaica but by the time photographs were taken and goodbyes said it was 10.30 a.m., before we taxied down the runway in a DC8 Jet. There were 130 people aboard, athletes and officials that comprised Canada's entry to the British Empire Games.

We had a beautiful flight, and the sky was so clear that we could see Cuba below us as clear as a photograph, plus innumerable small islands in the Caribbean. The sea was green like a jewel and quite shallow — you could see the sand bottom for miles.

Finally Jamaica was in sight. It is a very mountainous country surrounded by coastal plains averaging 10 miles wide.

Our descent was very steep and we flew the last 100 miles over the sea on the lee side of the island getting so close to it, I thought we wouldn't make the airport, then at the last minute we landed on a narrow strip of land jutting out to sea to form the runway of Palisados airport.

The temperature in the plane was 70 — quite comfortable, and as we stepped out into the Jamaican sunshine it was like stepping into a steam bath with all your clothes on. The thermometer showed 110 in the sun and the humidity was 81 percent.

We were taken by three bus loads to the games village about 600 feet above sea level. The village was situated at the University of the West Indies six miles from down-town Kingston and 3½ miles from the National Stadium where most of the events took place.

The Canadian team was given Taylor Hall, one of the blocks of buildings in the campus which was a three storey building, very shady and nice, with two beds to each room. A mess hall that held 200 people at a sitting took care of about 300 of the athletes. There was lots of variety to the food, but it was all very highly spiced. For drinking, we had our choice of orange, apple and pineapple juice which was available 24 hours a day in giant pots full of ice. The flavor was delicious.

The opening ceremony took place on August 4th at nine in the evening. It took 30 buses to transport the more than 1,200 athletes to the stadium.

I've never seen a more monstrous traffic jam than occurred that evening. We left at 7 p.m., and it took us 3 hours to go 3½ miles. We spread out in a big

KEN CARR-BRAINT

* * *

field outside the stadium and then grouped as countries behind the flag bearer ready for the parade. Finally they started, each country in alphabetical order, down a ramp and into the stadium. The roar of the crowd was almost deafening, 30,000 people filled the stadium to capacity. Around the track we marched with applause and cheers all the way.

About half way round on a raised dais, Prince Philip was taking the salute, the flag was lowered to half way as we passed him, and all heads turned right. It's a poignant moment which brings a lump to your throat. We carry on around and line up on the green grass beside the team from British Honduras and still the teams are coming into the stadium. What a magnificent sight—the English in navy blue and white, the Welsh in reds and whites, the Nigerians in gold colored robes, the Indians and Pakistans in turbans and robes of pale blue and gold, and the Australians in green and beige — a kaleidescope of color; we are all lined up then — silence.

The Duke gives us his message of greeting on behalf of the Queen, and a Jamaican choir high up in the stands, sings a song of welcome, the Commonwealth Games Flag is raised and the games are officially open. We march out of the stadium and back to the waiting buses.

Almost immediately the next day the competitions begin. Because of the complexity of the games it is almost impossible as an official to keep track of what is happening each day, and even if you are a tourist down to watch the games you have to pick the events you want to watch from the time table, as so much is going on at once. In the stadium all of the track and field events are held, also cycling and boxing. Across the road from the stadium the swimming and diving takes place, next door in Convention Hall is wrestling and fencing.

And in downtown Kingston in a very antiquated old opera house, the type with three tiers of balconies, the weightlifting competitions are conducted. The weightlifting was held over a period of five days with two bodyweight classes most days. We were told the temperature was a high of about 85 at best, but on checking I found it to be 105 in the theatre which was air conditioned. I never sweat so much in my life and I'm only coaching, not competing. The one thing that is pretty consistent in all sports in games such as these is the tension. You want very badly to win for your country, yet you have to be very careful not to get carried away and attempt the impossible. And a lot of the smaller countries without enough officials to watch them, do just that, and pass up a chance of being in the first three.

Our bantam weight lifter Chun Han Chun placed third for a bronze medal, our lightweight, Marcel Bedard placed fifth with very nice lifting. The middleweight class was the big one for us. Our lifter, Pierre St. Jean from Montreal started very cautiously in the Press with 250 lbs. and finally succeeded with 270 lbs. and Horace Johnson from Wales did 281 lbs.

So going into the Snatch lift, we were 11 pounds behind, but Pierre's wonderful ability in this lift brought him out ahead.

The clean and jerk saw us taking a careful 320 lbs. which is easy for him, then 340 lbs. to win the gold medal. His total was 892 lbs. and we knew nobody could catch him.

It was a proud moment to watch him mount the winners' platform to receive the gold medal, and hear Canada's national anthem played for the first time.

In the lightheavy and mid-heavy classes our lifters placed fifth and fourth respectively and couldn't quite make it to third place. Whenever we had time and the competitions still going on at the stadium, we would go and give our verbal support to our men and women athletes.

We watched Dave Steen win a gold medal in shotputting, Abigail Hoffman win the 220 yds. sprint, and Harry Jerome the 100 yds. dash by the skin of his teeth; we also witnessed some of the disappointments when our favorites lost.

We saw a little of Jamaica on bus trips, such as the Blue Mountains where they grow the finest coffee beans in the world, the beach at Orcho Rios that has nothing but black sand for miles, and the straw market in Kingston where you can buy almost every conceivable object made of straw.

The closing ceremony in which I took part as a spectator, was very impressive.

A parade was formed, headed by the Jamaican militia, precision marching in beautiful timing, and behind them all the medallists from all the countries.

There were songs by men and womens choirs which ended with a farewell song called the Jamaican Farewell, which we know better as Kingston Town sung by Harry Belafonte.

The scoreboard was lit up and said, "Farewell, see you in Scotland in 1970, we hope you enjoyed your stay in Jamaica."

And I must say we did. I'll carry the memory with me for the rest of my life.

Letter to the Sports Editor

Seeing as registration time is not so far away for the Belleville Minor Hockey Association 66-67 season, this might be a good time to make everyone aware of our program.

Due to the city's continued expansion, and the fact that we graduate approximately 75 Tykes each year, we feel that this year's registration will be pretty close to 1,000 boys.

Two changes that were made to the constitution last spring; we feel the parents should be made aware of:

(1) To prevent dental injury, mouth guards which attach to the helmet are now compulsory.

(2) No team except in the case of emergency will consist of more than eighteen (18) players.

Hockey, as we all know, is a competitive sport, and to be competitive, all teams must be relatively equal. To this end, last season we issued a rating sheet, whereby at the end of the season, each coach would rate his players.

Next season, each of the novice, peewee and bantam leagues will be divided into two divisions, major and minor, depending on number of teams 8-10-12. Every fourth, fifth or sixth game will be classified as an instructional period, where the boys will be taught the fundamentals. We don't feel it is enough any longer just to provide time for the boys to play hockey, and it wasn't possible for the coaches to try to teach a large number of boys anything in the space of 50 minutes.

It has to be appreciated that to enable us to conduct such a program, it will be necessary for us to recruit as many adult ex-hockey players as possible, both to act as full time coaches or part time monthly instructors. Not overlooking the fact that skating is the basic fundamental of hockey, skating instructors too will have to be found.

When considering our ice requirements for this season, we tried to remember that there were others besides ourselves requesting time, and also to try not to interfere too much with school studies, consequently our OMHA groupings will be Sunday afternoons, which we feel will be another advantage over previous seasons.

At this time we are looking forward to another excellent season, the return of the senior hockey we feel will give hockey another shot in the arm! In our next programs a few mistakes may be made, but nothing ventured nothing gained seems to be a good motto for this executive.

Would all potential managers, coaches, instructors please leave their names at the Belleville Recreational Centre.

F. JONES, president,
B.M.H.A.

Pennant At a Glance

By THE ASSOCIATED PRESS

National League

	W	L	Pct.	GBL	TP
Los Angeles	89	61	.593		12
Pittsburgh	88	63	.583	1½	11
San Fran.	85	67	.550	5	10

Los Angeles—At home 1, Philadelphia Sept. 21. Away 11, at Chicago Sept. 23 (2), 24,25; at St. Louis Sept. 26,27,28,29; at Philadelphia Sept. 30, Oct. 1, 2.

Pittsburgh—At home 3, San Francisco Sept. 30; Oct. 1, 2. Away 8, at San Francisco Sept. 21; Atlanta Sept. 22, 23, 24, 25; at Philadelphia Sept. 26, 27, 28.

San Francisco — At home 1, Pittsburgh Sept. 21; away 9, at Houston Sept. 24, 25; at Atlanta Sept. 26, 27, 28; at Pittsburgh Sept. 30, Oct. 1, 2; Cincinnati Oct. 3.

WORTH HER WEIGHT

The world's record price for one cow is $42,000, paid by two Canadian farmers at Oak Ridges, Ont., in 1966.

Junior Hockey Meeting

The OHA Eastern Junior "B" Hockey League will again have four - point games included in its schedule, it was announced last night, after the six entries failed to agree on the length of the schedule.

All six clubs, the Quinte McFarlands, Trenton Apple Kings, Kingston Frontenacs, Peterborough Don Byes, Oshawa Crushmen and Cobourg Cougars, were represented at a meeting here.

The McFarlands, Belleville's entry, Trenton and Kingston wanted a 40-game schedule. Peterborough, Cobourg and Oshawa wanted a 30-game schedule.

The latter three teams will play only 30 games, with some four - point games against each other, while the first three will play 34 two - point games.

The league schedule will open with Kingston playing at Trenton on Friday, October 21.

Quinte McFarlands' first game will be against Cobourg, in Picton, on Thursday, October 27. The Macs will play part of their home games in Belleville on Friday nights and the remainder in Picton on Thursday nights.

Trenton and the McFarlands will play a pre - season, home-and-home series for the Dave Johnson Memorial Cup, with games in Picton on October 13 and in Trenton October 16. Dave Johnson was a Trenton junior player killed in a car accident last winter.

The clubs agreed that no games would be scheduled for the week just prior to Christmas.

This season's annual All - Star game, for the OHA Emergency Fund, will be played at Cobourg some Monday during January. Last year's group champions, Oshawa Crushmen, fill provide the opposition. Peterborough's Gary Darling was named All-Star coach and Cobourg's Dick Robertson team manager.

It was also confirmed at last night's meeting that Cobourg's Layton Dodge has accepted the position of league statistician.

Quinte representative Jim Matthews said this morning that he was not too happy with some clubs playing four-point games. "We will have an odd number of home games (17) so will have to play one more in either Picton or Belleville than in the other centre," he said. "I felt that four - point games hurt us last year and might again this season," he added, but there wasn't much we could do about it."

Sports Calendar

SOFTBALL
Tonight — Commercial Finals: Point Anne vs. Stewart Warner, (Alemite), 7.30 p.m.
Tonight — B. and D. Finals: Bobcats at Picton Kinsmen, 8.00 p.m.
Saturday — B. and D. Finals: Picton Kinsmen vs. Bobcats, Alemite Park, 8.00 p.m.
Saturday — OASA Junior "C" Finals: Point Anne vs. Whitechurch, (At Wingham), 8.30 p.m.
HOCKEY
Tonight — OHA Eastern Junior "B" League meeting, at Belleville Recreation Centre, 8.00 p.m.
MINOR BASEBALL
Saturday — Peewee Finals: Stne Shell vs. Fountain Park, (Park Dale), 1.00 p.m.
Saturday — Bantam Finals: Park Dale vs. Farrell Motors, (Park Dale), 3.00 p.m. (Next game Sunday, 1.00 p.m., if necessary).
SOCCER
Saturday — Kingston and District: Belleville Parsons at Kingston Flying Dutchmen, 8.00 p.m.
TRAP AND GUN
Quinte Trap and Gun shoots, every Wednesday, 6.00 p.m.; every Sunday, 10.30 a.m.

FOR YOUR SHOPPING CONVENIENCE SAY "CHARGE IT"

340 678 9563 EXPIRES END OF OCT 66

JOHN DOE

It's easy to open a personalized BUDGET CHARGE ACCOUNT

SO EASY AND CONVENIENT TO USE

JUST PHONE, WRITE or CALL IN

CANADIAN TIRE CORP'N — SAVE SAFELY

CANADIAN TIRE ASSOCIATE STORE

ONE LOCATION ONLY
148 Coleman St. 968-6701
Don Jones Ltd.

BURKE'S OF BELLEVILLE
DISTINCTIVE CUSTOM
TAILORING DEPARTMENT

BELLEVILLE PLAZA
BELLEVILLE, ONTARIO
962-6343

Joseph Burke
Cordially invites you to the
"Semi-Annual Last Length Sale"
...one-of-a-kind lengths of fine English and Domestic Cloth

REGULAR PRICE U PTO $125.00
SALE PRICE $ 79.50
TWO SUITS FOR $150.00

Sale Starts Thursday, Sept. 22nd

"Be a Burke's Man"

Burke's OF BELLEVILLE MEN'S APPAREL

P.S. We Guarantee A Garment to Suit.

TV ENTERTAINMENT

WEDNESDAY

- Festival's "Fifteen Miles of Broken Glass" introduces Terence Kelly, a 23-year-old graduate of the National Theatre School in Montreal in "Alec, an eager young Canadian air cadet whose ambition to be a fighter pilot in World War II is frustrated by the approaching Armistice. This 90-minute program is carried on Channels 11 and 13 at 9:30.
- Singer Vikki Carr displays her talents on the Danny Kaye Show tonight on Channels 2 and 10 at 10 o'clock. Also joining Danny is Eddie Albert.

6:00—News, Weather, Sports (11)
6:30—Cisco Kid (11)
6:30—News, Weather (9)
Girl From U.N.C.L.E. (13)
7:00—MOVIE: "Good Morning, Miss Dove" (7)
Tombstone — Travel (8)
Ratings (9)
7:30—Lost in Space (5) (10)
The Virginian (6)
Andy Williams (9)
Adventures in Paradise (11)
Nevada Smith (13)
8:00—Green Acres (11) (13)
Dobie Gillis (5) (10)
8:30—Beverly Hillbillies (5) (10)
Hazel (6) (11)
Bob Hope Theatre (13) (13)
9:00—Green Acres (5) (7) (10)
Bob Hope Theatre (4)
Football: Toronto vs. Winnipeg (9)
The Man Who Never Was (13)
9:30—Gomer Pyle (5) (7) (10)
Festival (11) (13)
Peyton Place (13)
10:00—Danny Kaye (5) (10)
Boxing (7)
I Spy (8)
Stage 67 (13)
11:00—News, Weather, Sports (11) (13)
Jack Paar (10)
11:15—Johnny Carson (7)
11:30—Johnny Carson (8)
Movie (10)
MOVIE: "The Restless Years" (13)
11:35—MOVIE: "The Truth About Women" (11)
MOVIE: "The Betrayer" (11)
11:45—Maverick (13)
12:00—MOVIE: "Word In My Corner" (10)
12:05—Crossroads (9)

THURSDAY

- On Channels 11 and 13 at 9 o'clock, Telescope presents "The Man Who Has Dunede," a profile of Canadian actor Bruno Gerussi. Films include portions of his one-man show at York University in Toronto, filming with the Stratford Festival Players in Stratford where he has performed Shakespeare to critical acclaim.
- Drummer Gene Krupa, singer Carol Lawrence, pianist Liberace and comedians Bob Newhart and Dom' De Luise join Dean Martin for tonight's variety show on Channel 8 at 10 o'clock.

6:00—News, Weather, Sports (11)
6:30—Cisco Kid (11)
6:30—News, Weather, Sports (9)
Pierre Berton (11)
Lost in Space (12)
7:00—North Country Sportsman (11)
Small World — Travel (9)
Batman (9)
Monkees (11)
7:30—Jericho (5) (10) (13)
Beverly Hillbillies (7)
Daniel Boone (11)
Dennis On Dentistry (11)
Mary Tyler Moon (13)
Batman (13)
8:00—Bewitched (5)
Man From U.N.C.L.E. (11) (13)
Ben Casey (10)
My Three Sons (5) (7) (10)
Star Trek (9)
Pistole '76' Pettiests (8)
Bewitched (13)
8:30—MOVIE: "Good Neighbor Sam" (7)
It's Happening (9)
MOVIE: "Dewey" (10)
Telescope (11) (13)
Bewitched (12)
9:30—Gidget (8)
Dean Martin (9)
Hogan's Heroes (10)
That Girl (13)
10:00—Dean Martin (8) (13)
Perry Mason (11)
Hawk (12)
10:30—M.U.G. Cat (8)
11:00—News, Weather, Sports (9) (11) (12)
MOVIE: "The Web" (10)
Telescope (13)
11:30—MOVIE: Carson (5)
MOVIE: "The Violent Men" (11)
11:35—MOVIE: "Red Skies of Montana" (13)
MOVIE: "The Devil's Disciple" (11)
Wild, Wild World (9)
11:40—MOVIE: "Battle Hymn" (13)

Baseball Standings

BY THE CANADIAN PRESS

American League	W	L	Pct.	GBL
Baltimore	93	58	.616	—
Detroit	83	67	.553	9½
Minnesota	83	69	.546	10½
Chicago	79	73	.520	14½
Cleveland	76	77	.497	18
California	74	78	.487	19
Kansas City	70	82	.461	23½
Boston	69	86	.445	26
Washington	67	87	.435	27
New York	66	86	.434	27½

Tuesday's Results
Baltimore 4 Kansas City 0
Minnesota 1 Cleveland 4
California at Detroit, ppd.
Boston at Washington, ppd.
Chicago at New York, ppd.

Probable Pitchers Today
Baltimore (McNally 13-5) at Kansas City (Nash 11-1) (N)
California (Chance 10-15 and Newman 4-7) at Detroit (Wilson 18-10 and Lolich 14-12) (TN)
Minnesota (Kaat 16-10) at Cleveland (Bell 14-13) (N)
Boston (Fischer 2-2 and Brandon 7-8) at Washington (Sghorr 13-14 and Coleman 6-6) (TN)
Chicago (Horlen 9-12) at New York (Bahnsen 1-0)

Thursday's Games
Baltimore at Kansas City
California at Detroit
(Only games scheduled)

National League	W	L	Pct.	GBL
Los Angeles	89	61	.593	—
Pittsburgh	86	63	.577	2½
San Francisco	85	67	.559	5
Atlanta	80	71	.530	9½
Philadelphia	80	72	.526	10
St. Louis	79	72	.523	10½
Cincinnati	72	77	.483	16½
Houston	64	85	.430	24
New York	63	90	.412	27½
Chicago	54	97	.358	35½

Tuesday's Results
Cincinnati 6 Chicago 3
St. Louis 1 Atlanta 5
New York 3 Houston 0
Philadelphia 1 Los Angeles 2
Pittsburgh 6 San Francisco 0

Probable Pitchers Today
Cincinnati (Pappas 10-11) at Chicago (Holtzman 8-15)
St. Louis (Washburn 11-7) at Atlanta (Kelley 3-4) (N)
Philadelphia (Wise 4-6) at Los Angeles (Osteen 12-12) (N)
Pittsburgh (Sisk 10-3) at San Francisco (Marichal 22-6)
(Only games scheduled)

Thursday's Games
Cincinnati at Chicago
Pittsburgh at Atlanta (N)
(Only games scheduled)

Soccer Results

LONDON (Reuters) — Tuesday night's soccer results:

ENGLISH LEAGUE CUP

Second-round replays
Birmingham 2 Notts F 1
(Winner at home to Ipswich in 3rd round)
Queen's PR 2 Aldershot 0
(Winner at home to Swansea)
Sheffield U 1 Sunderland 0
(Winner at home to Shrewsbury or Burnley)

Division II
Bury 1 Northampton 2
Hull 3 Norwich 0

Division III
Swindon vs. Queen's P.R. ppd

10 Pins Bowling

LADIES TUES. MORN. LEAGUE

Go Go Girls 5 Laters 1; Slowpokes 3 Screwballs 1; Odd Balls 3 Robins 1; Hits and Misses 3 Loners 1; Vikings 2 Up and Downs 2.

High Scores — Dee Sword 204, (450); Rowena Carson 170, (381); Bev Hutson 165, (411); Lou Thurgood 162, (396); Lil Bennett 161, (393); Ann Chiasson 151, (372).

MEN'S MAJOR "A" LEAGUE

Sidney Ian 4 Scotty Reid's "Mercurys" 0; Bagley's 4 Hembers and McBride 0; Headpins 4 Extra "S" 0; Don's Delivery 4 Nomads 0; Gardiner's 3 Dew Kings 1; Trenton 3 Police 1; Lennox 3 Mejos 1; Parson's 2 Advance Cleaners 2; Kennedy Motors 2 Riteways 2.

High Scores — J. Begley 351, (211); J. Calbury 874, (305); R. Elliott 556, (209); J. Sager 856, (196); R. Reid 555, (201); J. Whyte 551, (200).

ESTABLISH RECORD

SAN FRANCISCO (AP) — Pittsburgh Pirates established a National League record for double plays Tuesday night, pulling their 139th of the season against San Francisco's Hal Lanier in the second inning. The 1958 Los Angeles Dodgers held the record of 136. The major league record of 217 was set by the old Philadelphia Athletics in 1949.

A SMASH HIT at the Royal York & King Edward Hotels
NOW AT THE RED LION
RICKEY FRANCIS AND THE GOLDEN BOYS
RED LION
HWY. 33 TRENTON

Movie Column

Greta Garbo Films Attract Large Crowds at Festival

In the following story, the last of a three-part series, movie columnist Bob Thomas tells of the success of Garbo's films in art houses today.

By BOB THOMAS

HOLLYWOOD (AP) — Garbo revisited—

The thing you notice first is the voice, surprisingly unaccented despite the longtime caricatures of "ay tank ay go home" and "ay vant to be alone." The range is remarkable, from a throaty laugh to a shrill cry.

Then there is the face. It has amazing elasticity as well as loveliness; the expressions are ever changing to reveal the darting emotions of a woman in love.

This is Greta Garbo in Camille, the film that most critics consider her best. She made it in 1936 and was nominated for an academy award but it went to Luise Rainer of The Great Ziegfeld.

The Garbo art is currently available to fans not merely on television sets, but on the theatre screen, which is the best way to see her—only in the enormous closeups can you capture her real magic.

ELATED AT SHOWINGS

"The last three weeks have been the best in the history of the theatre," reports Bob Laemmle, member of the family that owns two California theatres which have been showing a Garbo festival.

"Not only have the Garbo films been attracting the regular film buffs who come out to see foreign films; we are also getting a smattering of older people who want to see Garbo for nostalgic reasons."

The series is offering Mata Hari (1932), Ninotchka (1939), Anna Karenina (1935), and Garbo's first talkie, Anna Christie (1930).

How can a star remain box office 25 years after she made her last movie (Two - Faced Woman)? The answer can be found only by watching her performance on the screen — the big screen.

Her appeal lies not only in her beauty — Marlene Dietrich was also beautiful, but never impressive as an actress. Nor was acting alone Garbo's major asset. Rather it was that faintly indefinable quality of which stars are made.

TRAINED IN SILENTS

Garbo was trained in the silents, an art form that required performers to interpret emotions with their faces, without the aid of audible words and sound.

Her face is ever alive. Her eyes express her feelings before she speaks the dialogue.

Viewing Garbo on the screen gives rise to the question: If she were now at the peak of her beauty and dramatic power, could she succeed in today's movie world?

Probably not. She belonged to another gentler era in films, when producers fashioned romantic vehicles for the top female stars. Today it's a man's world, and movies probably would find no place for the fragile, enduring talent of Greta Garbo.

5 Pins Bowling

TUESDAY AFTERNOON LADIES LEAGUE

Blow Bellers 0 The Happy Gang 7; Rollers 7 Hi Jinx 0; The Hutsier's 2 Quinte Queens 0; Frosty Tykes 7 Six Mrs. 0; Go Go Girls 0 Pinheads 7.

High Scores — Mary Murray 265; Gwenby Purdy 238; Norma Thrasher 225; Shirley Davis Ian 223; Eva Thrasher 220; Nan Johnston 218.

RADIO CJBQ BELLEVILLE

AM - 800

WEDNESDAY

6.10—At The Top, Dave Clayton with tempo from the Organ
6.30—Trenton and District News, Sports
6.35—The Pet Clinic
6.50—What's Going On? Your entertainment guide.
6.55—Commentary, Lee Jourard
6.59—Time
7.00—The Sportlight with Jack Cox
8.30—Interlude for Dining.
8.45—At The Top, continues with Dave Clayton
9.00—Adventure Frontiers.
9.15—National News.
10.30—Distinguished Artists. Tonight presents Hugh Mc-Lean.
11.00—CJBQ News.
11.15—The Late Show with Dick Leonard.

THURSDAY

6.15—Up With The Sun. The Quinte district's favorite early riser Tom Mooney with music and fun till 9 a.m.
9.30—Music and Conversation with Ted Mollard.
10.30—Assignment with Nathan Stein.
10.39—Music and Conversation with Lee Jourard.
11.15—Why Not Call? CJBQ's open line show with Tom Mooney.
12.15—Noon Hour News. Phil Taylor reports.
3.05—Matinee with Pat Patterson.

FM - 97.1 m/c

WEDNESDAY

4.00—Impressions in Music with Art Wilkins.
6.00—CJBQ News. Lee Jourard reports.
6.15—Music for Dining.
7.30—Jazz and Such. Host Ted Mollard.
7.45—Today's Editorial.
8.00—Continental Serenade.
8.30—Music You Like It. Classical favorites with Tom Mooney.

THURSDAY

9.10—Concert in Miniature.
12.25—Music for Dining.
1.00—Piano Portraits.

PLAN LONG LIST

Future guests on TV's Mike and Joso show include Odetta, Jan and Arvin and Sylvia, Buffy Sainte-Marie, Jan Rubes and Miriam Makeba.

ABC's 'Combat' in Color Still Good TV Viewing

By CYNTHIA LOWRY

NEW YORK (AP) — That weary combat infantryman, Sgt. Saunders, is starting his fifth year of fighting the Germans, apparently without a change of uniform or helmet. But despite wars and families by, ABC's Combat remains the best television series of its genre.

This season the show has moved into color, which does not really add much of a new dimension, but its change of locale has. Combat has moved to a new studio and the location shots—including the rubble of city buildings — are a change from the back - lot locations which were getting to be as familiar as Gunsmoke's main street.

The story Tuesday night was typical of the series—the carrying out of a night assignment. The job was to blow up a bridge, and the episode was filmed with attention to detail, with considerable realism, but most of the emphasis on the characters and relationships of the men.

In this case it was Saunders, so well played by Vic Morrow, having trouble handling four soldiers who were on their way behind the lines to face courts martial.

ONE IN FAVORITE

After constant exposure to so many new shows during the last few weeks, it was a relief to tune in on an old favorite. The reaction was the same to CBS' Red Skelton Show, firmly established in viewers' affections after 13 seasons.

Skelton is a funny, engaging man, even when his material is pretty thin as it was Tuesday night during a sketch with Mickey Rooney. One thing often overlooked in the hour are the delightful singing and dancing numbers and the handsome, imaginative sets.

Skelton's show was probably taped early in August, since the comedian's monologue had a string of wisecracks about the Johnson - Nugent White House Wedding. Comedians weeks ago fished the last laughs out of that subject.

STYLISH WINS ROLE

Sylvia Feigel, blonde star of Eric Nicol's Like Father, Like Fun, will play a leading role in the CBC's TV series Hatch's Mill.

THEATRE FEATURE TIMES

AT THE BELLE — Robert Morse, Jonathan Winters, Alabastia Cosmo, in "The Loved One", 2.10-9.25.

AT THE PARK — All Color Show — "The Best of Hallo Dolly", John Wayne, Dean Martin, 7.40— "The Last of the Secret Agents", Marty Allen, Steve Rossi, Nancy Sinatra, 2.30.

DRIVE-IN BELLE
Hurry! Ends TONIGHT
The Big Fun Show!
"THE LOST ONE"
Jonathan Winters
Ann Comer
TOM & JERRY Cartoon
Adult Entertainment
7.00 & 9.00 p.m.

QUINTE Drive-In
TRENTON AT BAYSIDE
Just north of No. 2 Highway on first main east of Trenton
All Brighton
HERSON COMPANY — EDWARD L. ALPERSON
JACK LEMMON Mac LAINE
SHIRLEY
BILLY WILDER'S IRMA DOUCE
TECHNICOLOR® PANAVISION®
ADMITTANCE RESTRICTED
ARTHUR MERCOUORI PETER USTINOV MARTHA SCHELL
Topkapi
COLOR by UNITED ARTISTS
ADULT ENTERTAINMENT
THIS PROGRAM IS RESTRICTED TO PERSONS 18 YEARS OF AGE OR OLDER.

ALL COLOR SHOW
Will Spying Ever Be The Same Again?
Hello dere!
Goodbye dere!
MARTY ALLEN and STEVE ROSSI
THE LAST OF THE SECRET AGENTS?
Smokey's
Bonanza
CL-50 203
JOHN WILLIAMS NANCY SINATRA
LEE JACOBS · TERRY MARCUSE
FIRST SHOWING!
Second Feature
PARAMOUNT PICTURES presents
JOHN WAYNE · DEAN MARTIN
HAL WALLIS'
THE SONS OF KATIE ELDER
TECHNICOLOR® PANAVISION®
MARTHA HYER · MICHAEL ANDERSON, JR. · EARL HOLLIMAN · JEREMY SLATE
TONIGHT
ONE SHOW STARTS 7.30
DOORS OPEN 6.45
"Sons of Katie Elder" 7.40 — "Last of the Secret Agents" 9.50
Park

BELLE THEATRE — GALA PREMIERE — TOMORROW EVENING 8.00 P.M.
RODGERS and HAMMERSTEIN'S
ROBERT WISE Production
THE SOUND OF MUSIC
MATINEES WEDNESDAY SATURDAY SUNDAY 2.00 P.M.
Directed by Robert Wise · Produced by Richard Rodgers · Screen Play by Oscar Hammerstein II · Ernest Lehman
Associate Producer SAUL CHAPLIN · Additional Words and Music by Richard Rodgers · Production Designed by BORIS LEVEN · Produced by Argyle Enterprises, Inc.
JULIE ANDREWS · CHRISTOPHER PLUMMER
RICHARD HAYDEN · ELEANOR PARKER
Produced in TODD-AO® COLOR by DE LUXE
Soundtrack by
RESERVED SEATS ON SALE AT BOX OF FICE FROM 1.30 P.M. TO 9.00 P.M. DAILY

Sun Valley Facilities are ideal for
- WEDDINGS
- BANQUETS
- MEETINGS
- LUNCHEONS

Phone our Executive Chef for reservations and arrangements.

ENJOY RIBS AND STEAKS BY CANDLELIGHT
A specialty at Sun Valley every evening from 9 to 12.30
Monday through Fridays and 9 to 11.30 p.m. on Saturdays.

Sun Valley MOTOR INN presents
Maria And The Oracles
One of the Top Entertainment Groups ever presented in Belleville. You'll really enjoy them.

ALL THIS WEEK ONLY
Sun Valley MOTOR INN

Take Advantage of Sun Valley's BUSINESS MAN'S LUNCHEON
Every day from Monday through Friday
All you can eat $1.99

A Specialty
SUNDAY FAMILY DINNERS
Give your family a treat on Sunday. Dine in air-conditioned comfort. Children half price.

Mr. Merchant! Mr. Householder! Items Sell Quickly When You Use a Low Cost Want Ad!

LOW COST CLASSIFIED ADVERTISING RATES

On ads of 24 words OR over the charge is 4 cents per word first insertion, 3 cents per word second insertion and 2 cents per word for each additional insertion.

10% Discount allowed if paid within 5 days of receipt of bill.

The monthly rate is 25c per word.

CLASSIFIED SEMI-DISPLAY ADVERTISEMENTS

Transient rate $1.50 per inch per insertion. Contract $1.00 per col. inch per insertion.

COMING EVENTS — $1.50 per insertion for 25 words or less; 4 cents per word per insertion for each more than 25.

MEMORIAL NOTICES, CARDS OF THANKS AND MEMORIALS — $2.00 for ten count lines or less; 15 cents for each additional line.

LEGAL NOTICES, AUCTION SALES, TENDERS, BANKRUPTCY ASSIGNMENTS, ESTATE NOTICES and CARDS OF THANKS are NOT taken over the phone.

BOX NUMBERS 25c if picked up at Intelligencer office — $1.50 if replies are mailed.

— NOTE —

PLEASE READ YOUR ADVERTISEMENT

Classified advertisements are taken over the telephone as a convenience. The Advertiser should read his ad the first day it appears and report errors in the first insertion. The Intelligencer is responsible for only one incorrect or omitted insertion and then only for the amount paid for the space occupied by the item. Please report errors promptly to the Classified Department.

— DEADLINES —

CLASSIFIED WORD ADVERTISEMENTS

will be accepted until 10.30 a.m. the same day if published next day (with the exception of Saturday).

SEMI-DISPLAY ADVERTISEMENTS must be in our office by 4 p.m. the day previous to publication, if run.

THE DEADLINE for Want Advertisements for Saturday is 12 noon the previous day.

The same deadlines above apply to the cancellation of an advertisement.

IN MEMORIAM, BIRTH NOTICES, CARDS OF THANKS AND MEMORIAL CARDS (Not to exceed 50 words) will be accepted until 11 a.m. the day of publication. Sunday morning, Friday and until 12 noon, Saturday.

CLASSIFIED DEPT. OFFICE HOURS

Mon., - Wed. 8.30 a.m. - 5.00 p.m.
Thurs. - Fri. 8.30 a.m. - 9 p.m.
Sat. 9.00 a.m. 'til 12.00 Noon
Closed Sat. Afternoons

CALL
962-9171

WANTED MALE

QUALITY CONTROL TECHNICIAN

Applicant must understand and be able to perform routine laboratory procedures.

The position requires the desire and ability to learn together with initiative and acceptance of responsibility in the absence of duties. Steady salaried position with opportunity for advancement. Attractive fringe benefits. Apply in writing stating qualifications to —

Post Office Box 171
TRENTON

8-16-tf

MANAGEMENT TRAINEES

SINGLE MEN 18 - 22

We Have Immediate Openings for YOUNG MEN To Train On The Job For Store Management

With Future Opportunities in Home Office and Administrative Departments

WE OFFER —
—A 5 Year Training Program
—A Good Starting Salary
—Paid Holidays
—Free Life Insurance
—Group Life Insurance, Pension Plan and other benefits

QUALIFICATIONS —
—Leadership Ability
—Junior Matriculation or Better
—Must Be Prepared To Relocate

BOX NUMBER A-27
THE INTELLIGENCER

8-20-3t

CAREER OPPORTUNITY

Leading business service organization, established 40 years, offers unlimited opportunity to aggressive individuals requiring a mature sales representative for our local area. Car necessary. Guaranteed salary plus commission. Applicants have a background in insurance, finance, mortgage loans, or other business recommended but will train. Interview to apply by appointment from 9:30 to 5:30 five days a week after a short training period.

INCOME $7,500 to $10,000

No investment or oversized trust required. Late model car essential. For confidential interview forward resume to Box 130, Belleville, Ont. Toronto 12.

8-19-3t

EXPERIENCED BARBER BETTER than average business. Phone 613-476-2

WANTED MALE

APPLIANCE SALESMEN

Part Time
6:30 to 10:30 P.M.
$3. Per Hour

If you are financially burdened and would like to supplement your income by working the above mentioned hours, we have an opening for four married men, ages 21 to 35 to age group and who own a car. If this appeal to you write to

BOX A-87
THE INTELLIGENCER

giving a brief outline of yourself. — All replies will be answered.

8-31-3t

DIESEL ELECTRIC STATION ATTENDANT

$5,455 — $5,995

R.C.A.F. Station
Department of National Defence
LOWTHER, ONTARIO

With eight years of experience related to diesel power plant operation or maintenance. Some in supervisory capacity.

Please quote Competition Number 66-9-777.

Full particulars to Civil Service Commission, Ottawa.

Please note Competition Number 66-9-777.

Full particulars to CIVIL SERVICE COMMISSION, OTTAWA 4.

TECHNICIAN SHORTAGE
IN ONTARIO

Opportunities and a well-paid career in Electronics. Day, evening and correspondence courses. Training now with a fully accredited Radio and Television school. Short day courses also available. Free Booklet. Write or phone collect for full details.

RADIO COLLEGE OF CANADA
441 Mac St. (Dept.)
Toronto 3B. Ontario

$400. — $600.
PER MONTH
INITIAL INCOME

For a man who is interested in a sales career with a leading Canadian firm. Excellent staff training, medical and pension benefits for protection. Write full particulars about yourself to

BOX A-89
THE INTELLIGENCER
Our Staff Know Of This Opportunity

SUPERMARKET
PERSONNEL
for
LARGE DISCOUNT FOOD MARKET
Requires
2 EXPERIENCED
GROCERY CLERKS

Must be familiar in receiving and high volume production methods. Excellent starting salary, fringe benefits and working conditions. Must be available May 1st or later. Apply in person to

MR. E. MULHOLLAND
at
FOOD CITY
Dundas St. W., Belleville
or National Employment Office

8-31-3t

EXPERIENCED
AUTOMOTIVE PARTS
MAN

For Counter Work
Apply in Person To
WILSON AUTOMOTIVE
(BELLEVILLE) LTD.
29 Harriet Street

8-31-tf

CLASS A MECHANIC. NIGHT SHIFT. Good working conditions, fringe benefits, good wages. Apply Box A-83 The Intelligencer.

8-31-tf

MECHANIC APPRENTICE. Apply in person to Handy Andy Store, 191 Dundas St. E.

8-31-3t

COMPETENT GARDENER AND family man, part time, 962-3031.

8-31-3t

DRY CLEANING PLANT SERVICE. 21 years of age or over. Apply Sales of Service Manager. Comfortable, Apply 314 West Collier.

8-31-3t

SKILLED OIL BURNER SERVICE-MAN
Top Pay and Fringe Benefits
Apply
R. G. YATES
Esso Home Heat Service
962-4293

8-30-6t

LINCOLN SCHOOL OF WELDING
Night and Day Courses
Are Now Available
392-4828

8-26-w-s-m-f-12

YOUNG MEN AS MANAGEMENT trainees in the Belleville and district area. Grade 10 and over. Apply Box 84, The Intelligencer.

8-14-tf

IF YOU ARE A GOOD TYPE AND would like better than average earnings in a permanent job, light work, meeting people. Chance for advancement. Age 18 to 30 and some selling experience then we have a job for you. Apply in person to Mr. Ross, 10 Bridge St. W. and used cars. At Belleville's Finest Used Car Location. Call 962-9181.

8-13-tf

HIGH SCHOOL STUDENT WANTED part time money and short hours. Apply Intelligencer Office.

8-13-tf

SERVICE STATION ATTENDANT. Apply E. Wilkins, Trudeau Motors, Station St.

8-13-3t

ELECTRICIANS AND HELPERS for construction and maintenance. Union wages. 962-4534.

8-12-6t

TRACTOR TRAILER DRIVER. Must be 25 years of age with a clear record, start immediately. Apply Manager, Box 130, Belleville Rim Ltd., 962-2255.

8-11-3t

WANTED FEMALE

COMPANION — HOUSEKEEPER. Call Shannon 613-396-5284.

8-31-3t

LADY FOR OFFICE CLEANING. 2 to 4 hours in evenings, by week and also for Saturday. 962-2255.

8-31-tf

BABYSITTER, IN CHILD'S OWN home, 5 days a week. 962-6566.

8-31-3t

LADY SPECIAL MONEY MAKING opportunity. Needs like of Avon. Over 300 items. For free illustrated booklet of hundreds of families on approval and this generous offer, write Mrs. Mae Gibson, Dept. 1-A, 1697 Bloor St. E., Hamilton, Ont.

8-31-4t

HOUSEKEEPER. MUST HAVE references. Wages $20-$25 per week or $30 p.p.

8-13-tf

SALESLADY WANTED. FULL OR part time all benefits. Only experienced need apply. Phone 962-4474, 313 Front St.

8-13-tf

RESPONSIBLE ADULT RELIABLE baby sitter for 2 children, 5 days per week. 962-2255.

8-31-tf

HOUSEKEEPER, LIVE IN. PHONE 475-2115 Brighton.

8-31-3t

WAITRESS FOR DAY WORK, meal experience apply, Belmont Restaurant, 382 Front St.

8-31-3t

LADIES NEEDED TO FILL SALES position in Trenton and Belleville a reputable and fast growing firm. Car a must. Salary plus benefits to interview. Phone collect Toronto 366-7341 between 9 a.m. and 5 p.m. Monday, Tuesday and Friday until.

8-30-3t

EXPERIENCED WAITRESS, APPLY in person, Dundas Restaurant, 281 Dundas St. E.

8-30-3t

LADY WANTED TO CARE FOR 2 children, 5 days per week. Weekends, 962-3373.

8-29-3t

Required Immediately
EXPERIENCED
HAIR STYLIST
Apply to Jan Surgeone
CONTINENTAL
HAIR STYLIST
125 Foster Ave. 968-8456

8-20-3t

2 EXCEPTIONAL GIRLS, AGES 31 - 35 to train at louise home in Trenton. Excellent salary to high weekly. Write P.O. Box 506, Belleville.

8-17-3t

TYPIST
RECEPTIONIST

Capable of Handling Telephones and Filing
Apply in Own Handwriting
Stating Experience and Salary
Requirements To
P.O. BOX 506
Belleville

8-17-2t

WANTED NOW! TEENAGERS to Modern — Grandmothers — to start at once. Demonstrate the Christmas cards to friends and neighbors. Earn cash, gifts, and prizes. Experience unnecessary. No experience needed. Our 120th year. Write today for free sample line. Over 300 items beautifully illustrated in full-color. Also stationery, gifts and items for everyone. Send for Personal Party Card. Free Sample Case. Cannon, Hamilton.

8-17-3t

NO NIGHTS WAITRESS REQUIRED to seat, pleasing personality, apply Mrs. Hall, Hall's Drive-In, or part time. Phone Peter's Restaurant for interview 962-9171.

8-17-tf

EXPERIENCED RELIABLE GIRL or woman for cleaning and light cooking, live in. 962-3739.

8-16-tf

SHOWCASE COSMETICS

DISTRIBUTES a full line of cosmetics and fragrances, personally guaranteed by our manufacturers, sponsored by our extensive representatives are now being selected in Belleville and surrounding area. For a full or part time career.

APPLY BOX A-1000
THE INTELLIGENCER
OR PHONE 416-372-2233
SHOWCASE COSMETICS

8-16-3t

GIRL FOR CHECKING IN, APply Old Time Laundry, 180 E. Moira St.

8-16-3t

RELIABLE WOMAN FOR GENeral housework, 5 days per week. Live in. 962-2473 days.

8-16-tf

WANTED
MALE OR FEMALE

MALE OR FEMALE TO ASSIST carrier, must be over 16 years of age. Apply in person to Circulation Office, Intelligencer.

8-16-tf

FOR A NEW BUSINESS IN BELleville, we require a man or woman for a few hours each evening, Monday between 7 and 9 p.m. only. 943-3215.

8-21-3t

WANTED

APPLE PICKERS, APPLY MAK-ins Orchards, 962-1006.

8-21-6t

LEAVING FOR PRINCE EDWARD Island on Saturday, Sept. 17, passengers wanted, 392-7818, Trenton.

8-16-3t

SMALL FIRST MORTGAGE $6,000 Good security by new modern home mortgaged, 15 years. Apply Box A-79 The Intelligencer.

8-16-3t

TUDOR TO HELP 8 YEAR OLD with reading on Saturdays. Box A-79 The Intelligencer.

8-16-3t

GOOD USED MAN'S WESTERN boots, size 8 or 8½. Box A-81 Intelligencer.

8-16-3t

BOAT, MOTOR AND TRAILER, less than 10 years old, must be in good condition to trade for 962-2311.

8-16-3t

ONE YOUTH BED IN GOOD condition. Phone 968-6145.

8-16-3t

BY EXPERIENCED FILER. Wish to sharpen or new Foley electric saw for sale. Phone 962-2255 particular times. Chatterton Corner, Foxboro.

8-16-3t

CALLING ALL QUALIFIED DOLlar Savers. Call 962-2255 or 962-3725 for mutual advantage.

8-16-3t

USED REFRIGERATOR FIXTURES in good condition. Call 962-2255 or 962-3725.

8-16-3t

WANTED—SUNDE MILKER UNIT with 2 cans. Phone 962-2255.

8-16-3t

MICROSCOPE, MEDIUM TO LOW power for industrial use. 962-2255.

8-16-3t

WANTED TO BUY OR TO VOLUNteer, saving stamps to be redeemed for wheelchairs. Phone 962-2255.

8-16-3t

PUPPIES WANTED, WE PICK UP anywhere by heated transport. Early notification appreciated. Write Puppies, Box 1, Bloomfield, Ontario.

8-13-12t

PARTS FOR '48 WILLYS JEEP. Phone 962-4757.

8-13-tf

TO BUY GOLF POST CARDS AND earlier, Jos. A. Miller, 24 Simcoe St., Belleville.

8-13-4t

USED FRENCH DOOR. APPLY 72 Front St. Phone 962-2255.

8-13-tf

QUEEN'S STUDENT WOULD LIKE rides to and from Kingston, Wednesday and Thursday. 962-9181.

8-13-3t

WANTED

GARAGE OR WENT HILL, 962-9171.

8-31-tf

RIDE TO PETERBORO SUNDAY morning. Returning 7:00 p.m. Wed. 962-9171.

8-31-6t

GIRL TO SHARE APARTMENT. Phone 962-4366 after 6 p.m.

8-31-3t

1921 REBUILT CLOCKMOVEMENT, glue, four barrel, 962-9171.

8-31-tf

1" AND 2" RED OAK LUMBER. Phone 962-9171.

8-31-tf

EMPLOYMENT WANTED

WILL MIND ONE OR TWO CHILdren in my home while mother works, 968-3274.

8-15-6t

YOUNG WOMAN DESIRES EMployment secretarially in small office. Part years experience, shorthand, dictaphone, office machines. Box A-88 The Intelligencer.

8-15-6t

R. F. HUBBS, INTERIOR EXTERior decorating, free estimates, 968-8395 after 5.

8-27-1m

WILL BOARD CHILDREN, NONsmoker, in my home. Good loving care. Dial direct 396-3451 before 8 a.m. or after 5 p.m.

8-15-6t

RUG BEATING, CUSHIONS RElining and exterior painting. Reasonable rates. Phone 962-2255 or 962-3725.

8-15-6t

ENERGETIC FARMER QUALIFIED in all lines of modern agriculture and beef husbandry, desires farm to manage on part relationship. Apply Box A-68 The Intelligencer.

8-15-6t

MACDONALD ROOFING AND Resurfacing Ltd. Free roof inspection. See per rod.

8-3-tfn

WILL CARE FOR SCHOOL CHILD in my home 21st Hill area. 968-8213.

8-15-6t

WAYNE SMIT, INTERIOR, EXterior painting, paperhanging, workmanship. Phone anytime 962-2255.

8-15-6t

RELIABLE RETIRED WOMAN wishes to do sewing, watching, cornstaking, 968-8641.

8-17-6t

EXPERIENCED MOTHER WILL care for children in my home. Nurse and Pinedale, 962-2255.

8-17-6t

TYPING TO DO IN MY OWN home. Phone 962-2255 after 5 p.m.

8-17-6t

EXTERIOR AND INTERIOR painting and decorating. Free estimates. Grant Vos. 968-8396

8-17-6t

CARPENTRY REPAIRS, ALTERations, remodelling, jobbing jobs. Reasonable rates L. D. Phillips, 151 Elm Ave. Belleville, ref. 962-0641.

J-22-tf

ROOM AND BOARD

2 CLEAN FURNISHED ROOMS for rent, suitable for 2 girls, 962-2255.

PENSIONER WANTED IN COUNtry home, Thurlow district, $100 per month, 968-8213.

CLEAN FURNISHED ROOM. Call at 72 Front St. Phone 962-2255.

ROOM WITH OR WITHOUT board, near Quinte Secretarial Business College. Male student preferred. 968-8233 after 5.

8-5-tf

OLD AGE PENSIONERS, ALL IN-comes welcome. Room and board, Trenton home. Apply 392-4733-3111.

8-17-6t

ROOM AND BOARD FOR MALE student for next fall. Close to Queen's. Phone 962-2255 after school. 962-6746.

8-6-tf

FURNISHED ROOM, 147 PINNacle. Phone 962-2255.

8-16-6t

ACCOMMODATION WANTED

WANTED — MODERN 3 BEDroom home or apartment for responsible party. Will furnish references. Write Box A-91 The Intelligencer.

8-21-3t

ONE OR 2 BEDROOM APARTment, unfurnished, in Belleville district, 962-3432 between 6 and 8 p.m.

8-17-6t

WANTED, 2 BEDROOM HOME, unfurnished, by responsible retirement, 3 adults, careful, long term tenants. Write Box A-96 The Intelligencer.

8-17-6t

TO LET

2 ROOM UPSTAIRS APARTment, modern conveniences, immediate. Close downtown, adults only. Apply 962-2255.

8-15-6t

MODERN, HEATED, 3 ROOM apartment, central, adults, immediate occupancy. Phone 962-2255.

8-15-6t

3 BEDROOM APARTMENT, KITchen, heated, East end. Suitable for adults. Phone 962-2255.

8-15-6t

4 BEDROOM, SIX ROOM APARtment. Hardwood floors. All conveniences. Phone 962-2255. Adults only. Available October 1st.

8-15-6t

ONE BEDROOM APARTMENT, heated, hot water, $80 per month. Phone 962-2255.

8-15-6t

SMALL FURNISHED APARTMENT for gentleman. Phone 962-2255.

8-15-6t

FOR RENT — 3 ROOM APARTment, Bloomfield. Phone 962-2255.

8-15-6t

3 ROOM UNFURNISHED APARtment, heated, hot water, $80 per month. Phone 962-2255.

8-15-6t

3 BEDROOM APARTMENT, LIVing room, kitchen, bathroom, heated, hot water, $100 per month. Phone 962-2255.

8-15-6t

$18,000 SQUARE FT.
Clear Span
WAREHOUSE
—20-ft. Ceiling—
$300. MONTHLY
962-4277 nights
Trenton 392-2277 days

8-15-3t

NEW OFFICE SPACE
227 FRONT STREET
AT ROLUF'S
962-6161

8-tf-w-r-s-u-f

HEATED, UNFURNISHED APARTment. One bedroom, kitchenette, bathroom. Phone 962-2255 after 6 p.m.

8-15-6t

THREE ROOM WINTERIZED COTtage, Point Anne, Phone 968-8601, 962-9891.

8-15-6t

TO LET

UNFURNISHED 3 BEDROOM apartment, 2nd floor, $90 per month, adults only. Phone 962-2255 after 6 p.m.

8-14-tf

4 ROOM DOWNSTAIRS SELFcontained apartment, 962-2255.

8-14-tf

WEST HILL QUIET STREET UPper duplex, 3 bedrooms, hardwood floors, tiled bath, all conveniences, 962-1614. Available 1st Sept.

8-14-tf

FURNISHED 3 BEDROOM UPstairs apartment, bathroom, hot water, laundry facilities, heated, 962-2255.

8-14-tf

MODERN APARTMENT, DOWNtown, heated, 2 rooms, bath, hot water, $75 per month. Phone 962-2255.

8-14-tf

3 BEDROOM BUNGALOW, DOWNtown, Bloomfield, Modern, Garage, Drive. Phone 962-2255 after 6 p.m.

8-14-tf

UPPER DUPLEX, 3 BEDROOM, self-contained, unfurnished, laundry, all conveniences, 962-2255. October 15, 962-3031.

8-14-tf

FURNISHED 3 ROOM APARTMENT, downtown, heated, 962-2255.

8-14-tf

FRONT STREET, 3 BEDROOM apartment. Available immediately, 962-2255.

8-14-tf

3 BEDROOM APT. IN MODERN home, Bloomfield. Available 1st Oct. 1, 962-1962.

8-13-6t

FURNISHED APARTMENT, 2 rooms and bath, heated, with hot water supplied, $60 per month. Call 962-2511, 9 a.m. to 5 p.m. Ask for Mr. Hall. After 5 p.m. 962-2255. Store for Men, 256-258 Bridge St. E.

8-13-tf

3 BEDROOM BUNGALOW, DOWNtown, Bloomfield. Modern, bath, attached carport, fenced, 962-2255. After 6 p.m. 962-9891.

8-13-tf

3 BEDROOM APARTMENT, WEST Hill. Modern, self-contained, heated, 962-2255.

8-13-tf

2 BEDROOM UPSTAIRS APARTment, heated, hot water supplied, $70 per month, 962-2255.

8-13-tf

3 ROOM FULLY FURNISHED, heated apartment, bathroom, private entrance, hydro, hot water supplied, $75 per month. Phone 962-2255. 119 Dundas West.

8-17-6t

THREE ROOM UPSTAIRS APARTment or bedsitting room. Private entrance, bathroom, heated, hot water supplied, $60 per month. 962-2255.

8-16-tf

MODERN 3 BEDROOM BUNGALOW, R. R. 2, Trenton, 392-7385.

8-16-tf

HEATED, UPPER DUPLEX, 3 bedrooms, bath, hot water. Good location. 962-2961.

8-13-tf

3 BEDROOM APARTMENT, 2nd floor, heated, hot water supplied, $90 per month. Phone 962-2255.

8-13-tf

NOW AVAILABLE—UPPER FOUR heated modern apartment — 3 bedrooms, bath, hot water on tile floors, refrigerator, stove, fireplace, hot water heating, private entrance, all conveniences and sun Post Office. Choice location, 113 Bridge St. E. Call 962-913, per month. Also — 3 bedroom lower duplex, heated, hot water supplied, all conveniences, self-contained, apartment, 1811; Alexander St. Available Oct. 1st. Phone 968-8703.

8-13-6t

GROUND FLOOR FURNISHED, one bedroom apartment, heated, hot water supplied, $70 per month. 962-2255.

8-13-tf

FURNISHED APARTMENT, 2 bedroom, heated, hot water supplied, $80 per month. 962-2255.

8-13-tf

LARGE HOUSEKEEPING ROOM. Private entrance sink and cupboards. $6.50 per week. 962-2255.

8-13-tf

ROOMS UNFURNISHED, UPstairs, private entrance, heated. Apply 962-2255.

8-13-tf

FRANKFORD BUNGALOW, 5 rooms, bathroom, hardwood floors, fireplace, basement, newly decorated, about 4 years old, $90 per month. Available immediately. Call 396-7081.

8-13-3t

MODERN, LIGHTED ROOM and kitchen, fire and range-ette, cupboards, refrigerator, hot water heat, central suite, 2 blocks from Post Office.

8-13-tf

3 BEDROOM UPPER DUPLEX with garage, hardwood floors, self-contained. Parking in downtown district. Available immediately. Phone 962-2255.

8-13-tf

THREE BEDROOM UPSTAIRS apartment, heated, hot water supplied, $80 per month. Phone 962-2255.

8-13-tf

HEATED ONE BEDROOM APARTment with sunroom. Phone 962-2255.

8-13-tf

APARTMENT, 1 WEST DUNDAS St. 962-9898.

8-13-tf

APARTMENTS, NICELY DECorated, self-contained monthly rates. Phone 962-2255.

8-13-tf

3 ROOM APARTMENT, HEATed, hot water supplied, $75 per month. Phone 962-2255.

8-13-tf

194 CANNIFTON ROAD, 3 ROOM flat, heated, hydro, water. Apply Stretchen.

8-13-6t

FURNISHED WARNING WALLS for rent. Phone 962-2255.

8-13-tf

COTTAGES FOR SALE

AT OAK LAKE. LARGE THREE bedroom cottage. Under the old pine trees. Fully modern with hydro, water system with deep well and fresh sand. Apply Box A-72 The Intelligencer.

8-16-tf

COTTAGES TO LET

ONE AND TWO BEDROOM, FURnished cottages, Consecon, Ontario, refrigerators, electric heaters, fireplaces, archery, boats, bathing, fishing, golf, tennis. Phone Bay of Quinte, 968-8522

8-7-12-tf

FOR SALE

FURNITURE SALE. BEDROOM suites, chesterfield suites, chesterfield sets, dinette suites, occasional tables, coffee tables, lamps, stereo combinations, dining room suites, kitchen suites, kitchen stools, kitchen cabinets, desks, sewing machines etc. We take trade — Open daily 8:30 a.m. - 9 p.m. Belleville Furniture Mart, 257 Front St. Phone 962-2255.

8-13-tf

RADIO, REPAIR EQUIPMENT, 962-2255.

8-13-tf

THREE ROOM WINTERIZED COTtage, Point Anne, Phone 968-8601, 962-9891.

8-15-6t

FOR SALE

HUNTING CLOTHING — FAMous Woods jackets, pants, hats, boots, parkas, etc. Hunting licenses issued. Sporting Goods Dept. Shop of Bonny's own brand name. Also re-pointing, re-soling and repairs. Bonny's Ltd. 179 Front St.

8-30-tf

LLOYD STROLLERS — SEND OF season means 20% off. Stroller Shop, 389 Front St.

8-30-tf

HONDA CLEARANCE SALE SAVE $100.00. Layaway plan. $10.00 down. Balance Oct. 15th. Cycle Shop, 962-2277, 10 Cannifton Road.

8-20-tf

FIDAYA 'Queen' 3-SPEED BIKE, range. Brand new. Suitable lady or teenager. Only $69.95. Brand new. Buy on Bonny's own budget plan. Bonny's Ltd. 179 Front St.

8-30-tf

FOR SALE — 1 SET OF 4 USED Firestone tires, 962-2255.

8-31-tf

HOUSEHOLD FURNITURE, living room, dining room, bedroom, Blue Top Cabins, 962-9128.

8-31-3t

ENCYCLOPEDIA BRITANNICA, 24 volumes, 1964 edition. Phone Box A-41 The Intelligencer.

8-31-3t

FARM IMPLEMENTS — 1 HAY-dry, used 2 years, 1 side delivery rake, used 1 year, 1 Massey-Harris 101 Super D, used 1 year, 1 Massey-Harris 101 Super D, used 2 years. Apply Wm. Mair, Marysville, 968-8213.

8-31-3t

BABY CARRIAGE, LOUNGE chair, all in good condition, 962-9128.

8-31-3t

BOY'S CLOTHES, SWEATER, desk, short coat, two Dacron suits, size 10, 962-2511, 9 a.m. to 5 p.m. 968-8141, 9 a.m. to 5.30.

8-31-3t

REFRIGERATOR, SUPERIOR make, like new, $130. Fiskdale, Ontario, Apsley 1, Ont. 657-2312.

8-31-3t

CHERRYFIELD WITH MAPLE leaf chest, size 2 odd drawers, 962-2255.

8-31-tf

PROJECTORS — FAMOUS MAKE Bell and Howell, Eumig, Keystone, Bolex, Yashica, Sold on Bonny's Own Budget Plan or trade your old one. Bonny's Radio and TV Ltd., 179 Front St. 962-2255.

8-30-tf

POOL TABLES — FACTORY Clearance, 4' x 8' Coin operated, complete with cues, balls and rack; bank rules; 4' x 8' Home model, slate bed, cues, balls and rack. No money Down on Bonny's own budget plan. Bonny's Ltd. 179 Front St. 962-2255.

8-30-tf

FISHING TACKLE — SELL, TRADE and buy new and used manufactured fishing tackle. Call at Terra Nova Sales, 962-2255.

8-13-tf

SMALL ADMIRAL TV, $30.00 OR best offer. Phone 962-2255 after 5 p.m.

8-15-4t

UNUSUAL USED APPLIANCES

— JUST LIKE NEW —
MOFFAT GAS RANGE
24-Inch Apt. Size
Natural or L.P. Gas
Excellent Working Order

$49.00

KEVINATOR APT. SIZE REFRIGERATOR
24-Inch Wide
In Clean, New Look of Coldtex Finish

$60.00

General-Electric
60-INCH RANGE
Clock Control Oven
Fully Automatic
With Warming Oven
Excellent Condition

$80.00

General-Electric
AUTOMATIC DRYER
Fully Automatic, in new like condition, loads and out, good working order.

$70.00

Electrohome
RADIO-RECORD PLAYER
With Automatic Changer
All Speeds

$40.00

General-Electric
AUTOMATIC WASHER
Regular And Slow Speed
All Wool Programmes
Soda Return
Like New
Has To Be Seen To Be
Appreciated

$120.00

IRELAND'S

Low Overhead Location
380 FRONT ST.
(Just South of Upper Bridge)
962-3401

TOMATOES FOR CANNING $2. per bushel. Pick your own or delivered. Cucumbers priced accordingly. Phone 962-2255 or 962-3725 first farm North St. West Not Hall. Ask for Mr. Hall. After 5 p.m. 962-2255.

8-31-3t

WEDDING GOWN, FLOOR length, size 10, 962-2255.

8-31-3t

BOAT TRAILER AND 25 H.P. motor, 962-2255 or 962-3725.

8-31-3t

"G" CLASS HYDRO AND MOTOR fully equipped 962-2255.

8-31-3t

BOY'S SUIT 8 TO 10, NEW condition, $5.00. Mechanic hood $10.00. Phone 962-9898.

8-31-3t

FERGUSON DIESEL 25 TRACTOR and cultivator, 962-2255 or 962-3725.

8-31-3t

SHOP DUNE — ALL POPULAR shades, Remington, Hitachi, Wilkinson, Norelco, Schick, Sunbeam. Prices from $2.95 up. Money down on Bonny's own budget plan. Bonny's Ltd. 179 Front St. opposite city hall.

8-30-tf

FRIG AND STOVE CHEAP FOR cash. 962-2255 or 962-3725.

8-31-3t

ONE-PIECE BLUE SNOW SUIT, size 2, 962-9898.

8-31-3t

FOR SALE

WE BETTER ANY TIRE DEAL OFFERED! WHY! LOOK FORWARD OUR OWN FINANCING TIRES BY ONE OF CANADA'S TOP MANUFACTURERS
HANDY ANDY SERVICE CENTRE
510 Dundas St. E.
Next to Woodland Cleaners
NO MONEY DOWN
DON HILL LTD.
Ad-tf-w-r-s-u-f

CLEARANCE

20-Pt. Used All Channel
TV AERIALS
Fully Reconditioned
New Leads, New Guy Wires
GUARANTEED
PRICED TO SELL
FINKLE ELECTRIC
SAVE!
ANY FALL AND WINTER AUTO STORES CATALOGUE COUPON.
IT'S WORTH $ $ $ $
$2.00 ON THE PURCHASE OF WINTER TIRES
CHARGE IT —
— INSTANT CREDIT
HANDY ANDY
SERVICE CENTRE
510 Dundas St. East
Next To Woodland Cleaners
TELEPHONE 962-5330

8-31-tf-w-r-s-u-f

SHOP DUNE — ALL POPULAR shades, Remington, Hitachi, Wilkinson, Norelco, Schick, Sunbeam. Prices from $2.95 up. Money down on Bonny's own budget plan. Bonny's Ltd. 179 Front St. opposite city hall.

8-30-tf

LIGHTING FIXTURE SPECIALS

$1.98

12" White Frosted Bedroom fixture
2 Lamps $1.98

Chrome Bath Bracket
White and Crystal Glass Shade
$1.98

Hall Fixture
Brass With Frosted Globe
$1.98

Brass Fulldown Fixture
2 Bulb $9.95

Open Friday Evenings Until 9
FINKLE ELECTRIC
334 Pinnacle St. — 962-5331
Just Below Bridge

For Best Deal In "POP" QUALITY TIRES
By One of the Largest Manufacturers
HANDY ANDY
SERVICE CENTRE
510 Dundas Street East
We Accept All Major Oil Company Department Credit Cards In Our Store
Credit Cards
"Instant Credit"

8-27-tf-w-r-s-u

10 CHROME COUNTER STOOLS, 2 chrome and leather chairs, 1 chrome and leather lounge chair, 1 only 3 - pc. Set Free 962-2255 or 962-3725.

8-31-3t

11 PRICE ON FISHING TACKLE for holidays at Bonny's Ltd. 179 Front St.

8-30-tf

ELECTRIC GUITAR — $39.95 Complete with amplifier, tremolo, 2 pickups, 962-2255 or 962-3725.

8-31-3t

WINCHESTER 12-GAUGE PUMP model 12 trap gun, 962-2255.

8-31-3t

LARGE CHROME TABLE, LARGE table, hand lawn mower, 2 table lamps, small chrome table, 2 plastic commode, Manitoulin Manufacturing Limited.

8-31-3t

34 RWE LAMBS. SELECTION of breeding, 962-2255.

8-31-3t

WINCHESTER 12-GAUGE PUMP trap gun, 962-2255.

8-31-3t

KEMMORE POWER-MATIC WASHer range, almost new, 962-2277 nights.

8-31-3t

TO MAKE TENTS SHADES and awnings, 962-2255 or 962-3725, tools wanted. Only $65 at Lincoln Manufacturing.

8-31-3t

MORSE SPACE HEATER, 300-400 sq. ft. capacity, 962-2255 or 962-3725.

8-31-3t

3 X 7 MOUNTED COLOR PORtable Screen, 962-2255 or 962-3725. Or mounted movie screen.

8-31-3t

MACHINE FOR WARMING WALLS paper.

8-17-6t

BARBIE DOLL CLOTHES, MADE and sold, very reasonable. Phone 962-5262.

8-17-6t

WHITE HAND CROCHET BEDspread, brand new with underspread, 962-2255 or 962-3725.

8-17-6t

BOY'S NAVY BLAZER, 16 GIRL'S Winter coat, size 14, Boy's Winter coat, size 12, Girl's 2-wheel bicycle, 962-2255.

8-17-6t

LARGE CRIB, DUO-THERM OIL heater, 962-2255 or 962-3725 or Mary Maxim owners, 962-2255 or 962-3725. Or mounted movie screen.

8-17-6t

ONE McCLARY OIL FURNACE, complete with oil tank, 962-2255 or 962-3725.

8-17-6t

KITCHEN SINK, WOOD AND 33" WHITE KELVINATOR, 962-2255 or 962-3725.

8-17-6t

KITCHEN SUITE, CHROME, 5-piece, 962-2255 or 962-3725.

8-17-6t

WHITE WOOD CRIB, MATTRESS, free to six-month's pup.

8-16-3t

2 WAY RADIOS, BUSHNESS OR pleasure, 2 communication band models for mobile or fixed service, 962-2255 or 962-3725. Or mounted movie screen.

8-13-tf

GIRLS' BICYCLE, RED, 26-INCH size-in tiptop shape 14 years. Like new, 962-2255.

8-13-tf

ONE WHITE COAT, GREEN, 2-piece suit, size 14, 962-2255.

8-13-tf

ONE WHITE COAT, GREEN, 2-piece suit, size 14, 962-2255. After five 962-2327.

8-13-6t

MILTON 2-PC. GOOD CONdition, $30.00. Phone 962-2255 or 962-3725.

8-13-tf

TORNEL HEAT OIL BURNER, 962-2255 or 962-3725. Or mounted oil shower unit, 30-gal insulated hot water tank and connected, 962-2255.

8-13-tf

DRY STOVE WOOD. STOVE lengths, delivered in city limits, 962-2255 or 962-3725.

8-13-tf

2 BCRO JACKET, SIZE 16. 1 Boy's Jacket, size 12, 962-2255.

8-13-tf

BALDWIN ORGAN, MODEL 4-M, 4-year, 962 Hazelwood Ave., Belleville.

8-13-3t

GOOD SELECTION OF NEW AND used typewriters, 962-2255 or 962-3725. Or mounted Radio, 343 Front St.

8-13-tf

11 PRICE ON FISHING TACKLE for holidays at Bonny's Ltd. 179 Front St.

8-30-tf

ELECTRIC GUITAR — $39.95 Complete with amplifier, tremolo, 2 pickups, 962-2255 or 962-3725.

8-31-3t

TAPE RECORDER — MINIATURE Sony, complete with microphone, lead for mains, for Pocket Size Batteries, 962-2255 or 962-3725. Or mounted Radio, 343 Front Street, Bonny's Radio & TV Ltd. 179 Front St. opposite city hall. 962-2255.

8-30-tf

300 CC. 1966 HONDA, MOUNTed chrome, 962-2255 or 962-3725.

8-31-3t

1966 HONDA 90 GOOD CONDITION, 962-2736.

8-31-3t

FIVE SERVICEABLE ACE TORNEL oil burners, 962-2255 or 962-3725.

8-31-3t

WINCHESTER 12-GAUGE PUMP model 12 trap gun, 962-2255.

8-31-3t

LARGE CHROME TABLE, LARGE table, hand lawn mower, 2 table lamps, small chrome table, 2 plastic commode, Manitoulin Manufacturing Limited.

8-31-3t

34 RWE LAMBS. SELECTION of breeding, 962-2255.

8-31-3t

TO MAKE TENTS SHADES AND awnings, 962-2255 or 962-3725, tools wanted. Only $65 at Lincoln Manufacturing.

8-31-3t

MORSE SPACE HEATER, 300-400 sq. ft. capacity, 962-2255 or 962-3725.

8-31-3t

3 X 7 MOUNTED COLOR PORtable Screen, 962-2255 or 962-3725. Or mounted movie screen.

8-31-3t

MACHINE FOR WARMING WALLS paper.

8-17-6t

BARBIE DOLL CLOTHES, MADE and sold, very reasonable. Phone 962-5262.

8-17-6t

WHITE HAND CROCHET BEDspread, brand new with underspread, 962-2255 or 962-3725.

8-17-6t

BOY'S NAVY BLAZER,

Want Ads Work For You. Buy, Sell or Rent With a Fast-Acting Want Ad Today...!!

FOR SALE

HEATHKIT TWO HUNDRED watt all-band amateur radio transmitter for 'phone and CW. Professionally wired. Perfect condition. $150. Two finished fir sliding doors with overhead track. Ten dollars. "Telepost" five dollars. 962-3271. S21-6t

2 SEMI-FORMALS ONE WHITE, size 11. Turquoise size 8, pink size 12, worn once. $15. each. Also veil and headdress $5. — 962-3079. S21-6t

PERENNIALS 35c ROOT. BARN yard fertilizer, well rotted, 25c bushel. Phone 962-6070.

MARY MAXIM SWEATERS, SIZE 2 - 3 $6. and $10. Also mittens, slippers and bootees. Apply 151 Station St. S21-6t

IMITATION BLACK PERSIAN lamb coat, size 24½. Excellent condition. 968-8251. S21-3t

12-FT. DUCK BOAT, $25. BOY'S bicycle, 26-inch $15. Both good condition. 968-7328. S21-3t

12-GAUGE SINGLE SHOT COOEY shot gun, new condition, $30. Phone 962-6300 after 5. S21-3t

CHRYSLER OIL BURNER AND controls. Suitable for furnace or trade for space heater and chesterfield. 962-6222. S21-3t

THISTLE CARRIAGE, ELECTRIC sterilizer, large rocking chair, child's booster chair, 962-0493. S21-3t

KELVINATOR WHITE AUTOMATIC defrost refrigerator, 150-lb. freezer section, 3 years old $175. 24-inch automatic control white Moffat electric range, $75. — 962-1279. S20-6t

11½, AND 9-INCH DOLL clothes, well made, reasonable. Chose and lay-away for Christmas from large assortment, deposit will hold, 962-3942. S20-6t

CROSLEY SHELVADOR REFRIGERATOR, roll-away bed, large size crib mattress, chrome table, infant yellow bunting bag, 962-8274. S20-6t

MODERN DARBY FRIG. GOOD condition, reasonable price. 962-7841. S20-6t

AUTO

'53 CHEV. TRUCK MOTOR; '52 Chev. car body and radiator; 5 wheels and tires. 962-6330. S13-tf

— MUST SELL —

1959 DODGE REGENT

2-Door, 6 Cylinder Standard

$135.00

OR BEST OFFER

962-6418

S16-tf

'57 CHEV. 283, AUTOMATIC, CUSTOM radio, exceptionally good rubber. Best offer, 968-7603. S15-6t

'54 CHEV. DELUXE SEDAN Lic. 96094A To Settle Estate Highest written offer accepted up to Sept. 22nd, car on display at Elliott Motors, 366 Front Street, North. Offers to be placed in sealed envelopes marked to the attention of the manager. S15-6t

'61 AUSTIN WAGON ALL NEW tires, just had valve job, real nice little wagon. Only $300. 31 Frankford Rd. Stirling. S16-6t

'59 DODGE ROYAL, EXTRA good condition, 35 thousand miles, privately owned, 962-6338. S15-6t

SALE OR TRADE. '56 MONTEREY, good tires, motor and body. Sell for $295. or trade for any other car of equal value that is cheaper to run. 962-3693. S16-6t

'56 PONTIAC, AUTOMATIC, IN good condition. Best offer, 962-8677. S16-6t

'51 CHEV. PICK-UP TRUCK, with 1962 motor, '58 transmission and rear end, new battery, new brakes and king pins, body good. 800 x 15 tires good shape. Call 962-6330. S16-tf

'53 FORD COUPE, $75.00 OR best offer Phone Jim Miles, 962-7908. S15-6t

'62 CHRYSLER 4-DOOR HARD top, power steering, brakes, radio, good condition. Private. 962-3961. S15-6t

USED CAR

CENTRE

1962 VAUXHALL

Deluxe 4-Door Sedan

LIC. NO. 67150H

— ONE OWNER CAR —

Finished in original Laurel Green metallic, interior original, matching and sharp, set off with perfect chrome. Equipped with a truly fine running 4 cylinder engine (up to 36 miles to the gal.), trouble-free stand. transmission. This car is like brand new interior wise, trunk spotless. Mileage 17,000 miles, original tires which are in excellent condition. Truly a car that can be bought with the assurance it has been well cared for and will give many miles of trouble-free driving. Will be sold for the very low price of $890. or assume monthly payments of $39.00 with no down payment required and no payment due till November. Terms 30 months.

Contact The Manager

968-9000 — 968-9300

646 DUNDAS EAST

(Opposite Union Carbide)

Open 9 A.M. 'til 10 P.M.

Buy Here — NORTHTOWN MOTORS

315 Front St. — Belleville

Bargains In Good Cars

NO MONEY DOWN

$3.00 AND UP PER WEEK

S19-6t

'63 PARISIENNE PONTIAC, 4-door hard top, V-8, automatic, power brakes, power steering, radio and seat belts, beautiful condition, 962-2228 after 5. S19-6t

'58 CHEV. ½-TON WITH 4-wheel drive. General camper body. Will sell separately. Stirling 395-3350. S19-6t

'65 VOLKSWAGEN 1300 STATION wagon. Good condition with extras. Private, Phone 968-3010 after 6. S17-6t

'63 MERCURY ECONO-LINE VAN, very good condition, reasonable, 962-1257. S17-6t

'56 VOLKSWAGEN. $100. PHONE Tweed 478-3504. S16-6t

'47 WILLYS JEEP, FOUR-WHEEL drive, '55 six cylinder rebuilt motor, Trenton 392-2375, after 5:30 p.m. S20-6t

'54 PLYMOUTH IN RUNNING condition, good for parts. No reasonable offer refused. 962-8008. S20-6t

AUTO

USED CAR

CENTRE

'59 DODGE Custom Royal

2-Door Hard Top

LIC. 135-565

— ONE OWNER CAR —

Finished in Star-Dust Blue Metallic, with sharp original matching interior, set off with perfect chrome, which has been protected with clear lacquer. Equipped with a truly smooth running V-8 engine power steering, power brakes, custom push-button radio, 3-way speaker, 5 nearly new Firestone whitewalled matched tires. This car is as close to being brand new in every respect as is possible. Mileage is under 24,000 miles. It is worth your while to come see and drive this car as we are sure there is not another one in Ontario in this condition. Full price $890.00 with no down payment required and assume monthly payments of $37.00 with first payment due in November. Terms 30 months.

Principals Only

Contact The Manager

968-9000 — 968-9300

646 DUNDAS EAST

(Opposite Union Carbide)

Open 9 A.M. 'til 10 P.M.

'56 CHEV. DUMP TRUCK. SEE AT 336 Foster Ave., or call 962-1071. S21-3t

1956 CHEVROLET V-8 STANDARD. Phone 962-1366. Very reasonable. S20-tf

— MUST SELL —

'65 FORD — 4-Door Sedan Standard Six. Young Man Returning To School

Make Offer

STIRLING 395-2455

S21-6t

1956 OLDSMOBILE 98, NEW valve job, bearings and brake shoes, call anytime, 12A Everett St. S20-tf

'57 LINCOLN CONVERTIBLE, 383 motor. Complete motor job has been done. New top, new tires, best offer. 962-7139. S20-6t

'56 FORD THUNDERBIRD. FAIRlane double barrel curburator in fair condition. In running order, 962-3947 after 4. S20-6t

MUST SELL BEFORE OCTOBER, '59 Buick Invicta hard top. Phone 962-7540 after 5. S20-6t

'56 M.G. SEDAN, BEST OFFER. Can be seen at 119 Chatham. S20-6t

'63 VALIANT, V-8 AUTOMATIC, Custom 200, push button radio, $1675. 962-5994. S20-6t

'64 CORVAIR MONZA, AUTOMATIC, radio, white walls one owner. 968-9137. S20-6t

'62 FORD GALAXIE, REBUILT motor, radio, discs. A one condition. Best offer, 968-7484. S20-6t

'59 RAMBLER V-8 STATION WAGON. Excellent; Dominion Royal tires. Extra snow tires mounted, $450. — 962-8292. S20-6t

'60 OLDS SEDAN, RADIO, $330. or best offer, 968-6761 after 6. S20-3t

'58 OLDSMOBILE TWO-DOOR hard top, body in excellent shape, new motor, new transmission, all new white wall tires, custom transportable radio. Contact 968-5493. S20-3t

'64 VOLKSWAGEN 1500 T.S. STATION wagon, $1295. or best offer, 398-6630 Frankford. S20-6t

WRECKING '57 FORD. ALL parts for sale. 962-6677 after 5. S20-6t

'60 ISETTA. GOOD CHEAP SECOND car. 962-1457. S19-6t

REAL ESTATE FOR SALE

PRESTIGE LOCATION

One of the most attractively homes in the City. This charming brick 7 room home has many features including separate breakfast room, screened sun room, fireplace, 2-car garage and is situated on a 105 x 175 ft. lot right in the heart of the City. Asking price — $36,500.00.

ONE MORTGAGE

Low down payment and owner will carry the mortgage on this 2 storey brick home featuring 2 self-contained apartments. Yearly rental income $1,680.00. An excellent return on your investment. Asking price — $16,900.00.

FARMS WANTED

For fast action in selling your farm list with your farm representative W. J. McCormick Realty Ltd., Their farm manager is Mr. Everett Hanna, and for the past sixteen years he has been locating farm buyers throughout Central and Eastern Ontario. If you are thinking of selling your farm he may have a buyer waiting. Don't delay — Phone 962-5397, or call at 90 Station Street — right next door to Bishop Seeds — plenty of free parking.

W. J.

McCormick

Realty Ltd.

Multiple Listing Service

90 STATION STREET

PHONE 962-5397

OPEN 'TIL 9 P.M.

SALES ARE WAY AHEAD OF LAST YEAR

WHY??

PRICE & QUALITY

Lowest Price —

— Highest Quality

You're Sure of Both At

MAURICE H. ROLLINS CONST. LTD.

CALL 968-5595

Jy20ev-w-tf

180 ACRES. 30 MILES FROM Belleville, land on both sides of river for ½ mile. Good trout stream, ideal for summer resort or cottages, 962-6012. S17-6t

REAL ESTATE FOR SALE

C. D.

CROSBY

INSURANCE & REAL ESTATE LIMITED

43 BRIDGE ST. EAST

DIAL 968-6411

Belleville, Ontario

HOUSE WITH INCOME

Two bedroom bungalow with a spacious basement apartment. This home is in perfect condition and reflects pride and ownership. Well kept lawn and flower gardens on a quiet street in the East end. $14,900.

SIX APARTMENTS

A real money maker in the Central East Hill area. New furnace. $13,900.00.

$500. DOWN

Three bedroom frame home north central. Just the home for a handy man. $8,300.

— Evenings Call —

TED SAUNDERS 962-1128

LES LENNOX 962-1840

S20-3t

Cash For Your Home

List With

D. J.

WHALEN

Real Estate Limited

SPECIALIST?

No, we are not specialists in anything — we have a call for all kinds of property. Most people wishing to talk about real estate usually come to see us. At present, we have a very broad selection of commercial property. Whatever your requirements might be, we are in the most favorable position to help you. We are quite aware of the going rates for lease, purchase or other arrangements and would be pleased to discuss your needs. Buy or sell — we can help you.

OFFICE 962-4528

231 FRONT STREET

IF NO ANSWER CALL

JOHN DEACON 962-3030

OPEN EVENINGS TILL 9 P.M.

5 MINUTES

Just a five minute drive from downtown this home offers all the convenience of city living and you have a spacious lot and low taxes too. 22' broadloomed living room, 3 spacious bedrooms, family room and two bathrooms. Beautifully panelled this home has many extras you will appreciate when you inspect it. Price $19,200.00. Call now, we have the key.

NEAR Y.M.C.A.

Immediate possession of this 3 bedroom brick home located on a finished street close to churches, schools and shopping. Fully finished rec room, walk-out basement, paved drive. Carries for just $102. monthly including taxes. Call

968-5757

J. E.

McKinney

Realtor

GORDON

WOODS

Real Estate Broker

180 FRONT STREET

Member of the Belleville Real Estate Board

2-YEAR OLD

as good as new. Landscaped, decorated and ready to move in. 3 bedroom brick bungalow. Full basement. Large eating area. Fully serviced area.

9 ROOMS

in this 2 storey brick home on the west side. Large lot. Close to schools and bus.

EAST SIDE

about 3 years old. Spacious brick bungalow with finished recreation room. 3 bedrooms, modern 'L' living-dining room. Large kitchen. ou must see this home to appreciate them any fine features.

OFFICE: 968-6471

OPEN 'TILL 9 P.M.

IF NO ANSWER CALL

GORDON DETLOR 962-4176

PHIL RAY 962-7230

GORDON WOODS 962-8217

FARM

200 Acres — Richmond Township — Estate of the Late John Jordan — 5 bedroom house, good barn, immediate possession. An excellent buy at $12,000. with a low down payment

D. J. WHALEN

REAL ESTATE LTD.

231 FRONT STREET

962-4528

A13-ev-w-s-tf

PRIVATE SALE. 2 APARTMENT brick house Full basement. Garage. Good location. Reasonable price, 962-0684. S6-tf

REAL ESTATE FOR SALE

FOR REAL ACTION

H. Morrison

REAL ESTATE BROKER

236 PINNACLE ST. PH. 962-0692

OPEN EVENINGS TILL 9

EXCLUSIVE LISTINGS

$69. MONTHLY

Is your complete payment which includes the taxes on this modern 2 bedroom suburban bungalow, 3-piece bathroom, modern kitchen, lots of water and a good size lot. Heat cost only $80. yearly and within minutes to the city. Low low down payment. See it right away.

$1,000. DOWN

With payments including the taxes less than $100 monthly. Owner will interior decorate to your color selections. 2 bedrooms, dining room, full dry basement, garage and beautifully landscaped. Situated in a nice district and only $9,300.

"THE OFFICE THAT'S BIG ON SERVICE"

BIG, BRICK AND BEAUTIFUL

Looking for that something different here it is. 3 bedrooms, family room with sliding doors to patio "Rec" Room. Ultra modern kitchen-dining area. Living room — garage — treed lot — 100' x 150' and just 5 minutes drive from the city in beautiful Fenwood Gardens. Asking only $22,500.

NEW LISTING CLAY BRICK BUNGALOW

On a quiet crescent in the East Hill. Full basement. Hollywood kitchen, large living room, 3 bedrooms, bathroom vanity. Completely landscaped. Owner transferred. Asking $15,900.

$8,000. FULL PRICE

2 bedroom bungalow with garage. Oil furnace — 4-piece bath. Kitchen with eating area. Your down payment might do. CALL YOUR JOYCE MAN!

GERALD

JOYCE

REALTY LIMITED

374 FRONT ST.

PHONE 962-5336

OPEN EVENINGS UNTIL 9:00

Attractive 3 Bedroom Family Home

Excellent condition inside and out. — Carport and homey rec room. — Ideal residential location, close to schools, bus stop and Plaza.

PHONE OWNER FOR APPOINTMENT

962-7659

S21-3t

PRIVATE SALE ATTRACTIVE 3 BEDROOM BUNGALOW

Large corner lot. Including new building 20 x 24. Suitable for storage, small business or garage.

101 NORTH PARK ST.

Owner Will Take 1st Mortgage

968-7363 — After 5 p.m.

S17-2w

— PRIVATE SALE —

3 bedroom split level, East Hill. Finished rec room, large lot. Carries for $96. per month. 6% mortgage. Low down payment.

962-6855

S6-tf

PRIVATE SALE

3 Bedroom Brick Bungalow

Large kitchen, 3-piece bath with vanity, large living room. This is a new home, nearly completed. Apply at

498 SIDNEY STREET

S7-8-14-15-21-22

3 BEDROOM HOME ON BAY. Tile floors 3 piece bath. Motor and boat 962-1704. Ag11-tf

SUMMER RESORT PROPERTY with river and trout stream, 180 acres; will take small home and lot as part payment, 962-6012. S19-6t

WESTMOUNT PARK, TRENTON, 3 bedroom bungalow, redwood entrance, finished den, basement contained garage, roomy - bright kitchen, built-in stove, oven. Plenty of cupboards 4-piece bath with vanity wall to wall, carpeted living-dining room, 392-8371. S19-6t

PRIVATE SALE. BROWN BRICK split-level 3-bedroom, finished rec. room, tiled bathroom, fully landscaped. 6% mortgage $14,800 Phone 962-6646. Ag16-tf

TENDERS

Belleville

CORPORATION OF THE CITY OF BELLEVILLE

TENDERS

Sealed tenders clearly marked as to contents and submitted in the special envelope provided for the purpose will be received by the undersigned until 3:00 p.m. E.D.S.T. on Wednesday, September 28th, for the installation of: Approximately 10,300 lineal feet concrete curbs and Gutters and related work.

Plans and specifications are available at the office of the Purchasing Agent, City Hall, Belleville upon payment of a refundable deposit of $10.00.

The lowest or any tender not necessarily accepted.

G. E. Hyde,
PURCHASING AGENT,
City Hall,
Belleville, Ontario.

BUSINESS AND SERVICE DIRECTORY USED DAILY BY SHOPPERS AND BUSINESSMEN

Consult the advertisers in this Directory for the work you want done.

ACCOUNTANTS

PAUL EDWIN FLEMING
Chartered Accountant
123 FRONT ST.
Belleville, Ontario
968-6362
Jy11-tf

JOHN D. LEWARS
Chartered Accountants
217 Pinnacle Street
Belleville, Ontario
Phone 962-4953
Jy3-tf

GEO. A. WELCH AND COMPANY
Chartered Accountants
172 Church Street — Belleville
962-4591
S. IRVINE, C.A.
M. J. STOTESBURY, C.A.
Ottawa - Cornwall - Picton
Pembroke
N1-tf

KENNETH J. SOOBN
Public Accountant
Auditors
27 CAMPBELL ST.
Belleville, Ontario
962-3940
S7-tf

T. A. MACHOLD
Public Accountant
Auditor
117 FRONT ST.
Belleville, Ontario
962-4621
S1-tf

ADJUSTERS

BRENNAN & McBRIDE
INSURANCE ADJUSTERS LTD.
166 Front Street
P.O. Box 203
Belleville
962-8678
Adjusters Of All Classes Of Insurance
Ja26-tf

ARCHITECTS

WATSON AND WIEGAND
Architects
319 FRONT STREET
Belleville Ont.
Mr24-tf

BOAT SALES AND SERVICE

BAYCREST BOATS AND MARINA
Chrysler Outboard Sales & Service
Springbok Aluminum Boats
Repairing, remodelling, refinishing and Custom Building
Winter Storage
Marine Railway Up To 20 Tons Across Bay of Quinte from Point Anne, turnoff Highway 14 just beyond Mountain View Airport.
Big Island, Demorestville
Picton 476-3237
S7-tf

QUINTE MARINE
Johnson Outboard Motors
BOATS
All Types. Fibreglass. Aluminum. Wood.
MARINE SALES AND SERVICE
1 mile east of Deseronto on Hwy. 2
From Belleville dial 396-2330 (no charge)
Other Calls, Area 613-396-2330
Mr19-tf

BUSES

BUS SERVICE TO TRENTON AND AIR STATION
Leave Belleville
Daily Exc. Sunday and Holidays
8.45 a.m.
11.00 a.m.
2.00 p.m.
4.10 p.m.
5.25 p.m.
7.30 p.m. Friday only
9.45 p.m. Friday only
BUSES LEAVE BUS TERMINAL 45 DUNDAS ST. E. — 962-3193
Chartered Coaches
RATHBUN BUS SERVICE LTD
Trenton, Ont. — Phone 392-3838
Je7-tf

CARPENTRY

—Floor and Ceiling Tile
—Arborite Counter Tops
—Recreation Rooms
—Carpentry Repairs Inside and Out
—Special Attention to Small Jobs
L. E. PATTISON
962-0661
Mr6-tf

CONCRETE

W. DANFORD & SON
All types Concrete Work
Machine Trowelling
Residential and Industrial Repairs and Alterations
Backhoe Work
Trenching and Back Filling
Phone 968-5422
D6-tf

CONSTRUCTION

DEMAND HONESTLY CALCULATED interest and identified products, services, new wiring, rewiring, electric heating and home construction. Without experience you can often SAVE more than the purchase price.
For further information
Consult BRENTON'S
968-5043
Ag24-tf

EDGAR H. BELL CONSTRUCTION
General Contractors
82 HARRIET STREET
Custom Homes — Alterations
Back-Hoe — Repairs — Trenching
Light Grading — Haulage
Sand and Gravel — Top Soil
Shop Work
FREE ESTIMATES
Office & Shop 962-6179 — Residence 962-6170
My10-tf

McINROY — MAINES
CONSTRUCTION LTD.
Asphalt Drives — Concrete Work
Grading — Tree Removal —
Loam — Fill — Gravel
FREE ESTIMATES
962-6605
Jy11-tf

FITZGIBBON
CONSTRUCTION LTD.
Asphalt Driveways, Loam
Sand, Fill, Crushed Rock, Gravel
Bulldozing, Grading.
FREE ESTIMATES
962-3906
My6-tf

JOHN KILLINGBECK CONST.
HOME RENOVATIONS
KITCHEN CUPBOARDS
R.R. No. 7 BELLEVILLE
PHONE 962-4715
AFTER 5 P.M.
Ap26-tf

HUGH McMULLEN
CONSTRUCTION
1,000 Gal. Water Delivery
Back Hoe — Dump Truck
Loader
— RENTALS —
962-6153
Ar5-tf

CEILINGS

ACOUSTIC TILE CEILINGS
Specialists in suspended ceilings makes a unique decorative sound control combination, ideal for alterations to stores, offices or commercial buildings.
FREE ESTIMATES
PEACOCK PLASTERING
SERVICE LTD
962-7373
Aug20-tf

CHIROPRACTOR

ROGERS RIEDEL, D.C.
218 Church St.
962-3276
Feb23-tf

DEAD STOCK SERVICE

WE PAY CASH
For Dead, Old and Crippled Farm Stock
PHONE COLLECT
Peterborough — 743-3627
NICK FROONI
Gov. Lic. No 302-C-66
Oc5-tf

DEAD AND DISABLED FARM STOCK WANTED

HIGHEST PRICES PAID
For Dead or Disabled Farm Stock
Small animals removed free
Guaranteed Prompt Service
Call Us Collect
STIRLING 395-3297
STIRLING DEAD STOCK
LIC. 48-C-66
Ap30-tf

B & D DEAD STOCK REMOVERS
Ship direct to us your nearest dead stock dealers — this means the fastest service and the BEST PRICE in the business
Phone Collect Tweed 478-3713
968-3817
BILL ELSON (Owner)
Lic. 348-C-65
Higher Prices Paid
Mr12-tf

BURRETT FUR FARMS
Ship direct to a Fur Farm for top price for dead or crippled farm stock. Up to $23.00 according to size and condition, even higher for large crippled horses.
Cash Payment
Guaranteed Satisfaction
Phone long distance Zenith 6-4830 (no charge to you)
or Belleville (collect) 962-3021
Dept. of Agric. License 9-C-66
D14-tf

DECORATING

Interior and Exterior Decorator
Paperhanging
B. SMIT
962-8120
Ag17-1m

DRESSMAKINNG

DRESS MAKING
CHILDREN'S CLOTHING
INFANTS TO SIX X
INCLUDING LAYETTES
9 A.M. to 6:30 P.M.
962-9407
S8-1m

EXPERIENCED SEAMSTRESS
For
DRESSMAKING and ALTERATIONS
Orders Filled Promptly
968-8343
After 6 p.m.
Je21-3m

DRY CLEANING

WOODLAND
DRY CLEANERS
—Shirt Laundering
—Cold Storage
—Dry Cleaning
—For Fast Courteous Delivery
CALL 962-0432
314 DUNDAS E.
Ap30-tf

LLOYD'S CLEANERS
SHIRT LAUNDERERS
—Moth Proofing
—Alterations, repairs
—Waterproofing
—Drapes, Rugs
—Storage.
180 CATHERINE
968-5543
Au27-tf

FLOORING

TORGINAL SEAMLESS FLOORING
Tomorrow's Floor Today
NO WAXING
NO SCUFFING
CHARLES W. LAMBERT LTD.
962-3637 or
962-6322
F11-tf

FLOOR FINISHING

MAUND'S SERVICE
348 Pinnacle Street — 962-0637
Floor sanding and finishing, cleaning, waxing and polishing. Window cleaning and wall washing — RENTALS of floor sanders and edgers, scrubbing and polishing machines.
Commercial Vacuums and Mopping Equipment
Ap30-tf

EARL DARRAH
Dial 968-8678 — 30 Bridge St. East
Sanding Machines and Floor Polishers for Rent
Expert Installation on Mastic Rubber Tile and Marboleum Floor
— Free Estimates —
Ap30-tf

INVESTMENTS

American Growth Funds Limited
Growth Equity Fund Limited
European Growth Fund Limited
Canadian Trusteed Income Fund
A.G.F. MANAGEMENT LIMITED
Office Over Bank of Montreal
262 Dundas St. E., Ph. 962-4222
Ken Pinder — Area Manager
Ag23-3m

LANDSCAPING

SODDING
Fresh From Our Field To You The Customer
—LOAM
—MANURE
—FILL
—GRAVEL
—CRUSHED GRAVEL
—Mortar Sand, Etc.
—MORTAR SAND, ETC.
— FREE ESTIMATES —
IVAN MAY LANDSCAPING
962-8117
S13-3m

LOANS

CASH IMMEDIATELY AVAILABLE
LOWEST RATES
First and Second Mortgages
Agreements of Sale
We Buy Or Sell Mortgages
Courteous, Confidential Service
In Your Home or Our Office.
GERALD JOYCE
REALTY LTD.
962-5336
Ja21-tf

LUMBER

ROLLINS LUMBER LIMITED
467 Dundas Street West
Phone 968-6483
OPEN SATURDAYS 'TIL 5 P.M.
N18-tf

MIMEOGRAPHING RUBBER STAMPS

THE JAMES TEXTS LIMITED
183-185 Front Street
PHONE 968-6773
Fast, efficient work covering all needs. Reports, Circular Letters, Statements, Clubs, Lodges, Churches, etc. One day service on all types of Rubber Stamps Numbering Machines and Supplies.
Ja12-tf

MOTORCYCLE SERVICE

All Makes
Satisfaction Guaranteed
European Mechanic
174 N. FRONT
5 - 10 p.m.
Ag22-1m

MUSIC SCHOOLS

KAMMER SCHOOL OF MUSIC
Offers
Private Instructions for Guitar, Uke, Banjo, Mandolin, Trumpet, Trombone, Clarinet, Sax, Accordion, Drums, Voice, Etc.
We Rent Instruments
CHARLIE KAMMER
Musical Supplies
306 Front St. .... Belleville
PHONE 962-6873
My18-tf

MILLINERY

GERTRUDE'S MILLINERY and ACCESSORIES
Bridal Veils Made To Order
Also Ready Made
Bridesmaids' Head Pieces
281 FRONT STREET
962-7060
Ag21-1m

PUMPS

FOR ALL YOUR PUMP NEEDS SEE REID'S
—New Sta-Rite Beatty and Otaco Systems.
—Good selection of used pumps
—Quinte district headquarters for Homart parts.
—Specializing in repairs to all makes of pumps.
—Quality plastic pipe and fittings
—Cascade 40 Water Heater Installations
—Plumbing Repairs
—Well Tiles — Septic Tanks
—Tile Beds.
GARNET REID
Pump Sales and Service
R.R. 2, (Avonlough Rd.), Belleville.
Call Anytime 968-8453
S19-3m

RECONDITIONED TV'S

LATE MODEL TV'S
Fully Guaranteed
$19.00 up
24-Hour — 7-Day Service
HOPKIN'S RADIO and TELEVISION REPAIRS
107 Station St.
962-3239
Jy16-3m

RENTALS

NOW RENTING
Cement Mixers — Cement Power Trowlers — Lawn and Garden Equipment — Camping Trailers and Tents
QUINTE RENT-ALLS
We Rent Most Anything
112 FRONT STREET
962-8436
Ja29-3m

RUBBER STAMPS

All Kinds of Rubber Stamps
"Custom Made"
"The Way YOU Want It"
24-Hour Services Available at
O'NEIL SALES LIMITED
115 Front Street
THE JAMES TEXTS LIMITED
179-183 Front Street
BARRATT'S STATIONERY
236 Front Street — 962-8192
Belleville, Ont.

SEPTIC TANK PUMPING

SEPTIC TANK PUMPING
J. W. SHARPE
396-3219
Deseronto
Tile Installations and Repairs
Mr24-tf

SERVICE STATIONS

JIM TEBWORTH'S
TEXACO SERVICE STATION
495 West Dundas Street
962-6142
Open Every Night & Every Sunday
Lubrication — Gas — Oil Diesel
Mufflers and Tail Pipes
Minor Repairs
Personalized Service
Guaranteed Workmanship
Je14-tf

SEWING MACHINE REPAIRS

SEWING MACHINE REPAIR — ALL MAKES
Satisfaction Guaranteed
YOUR BERNINA DEALER
PLAZA SEWING CENTRE
Belleville — 968-6600
Ap6-tf

SMALL APPLIANCE REPAIRS

BELLEVILLE SERVICE CENTRE
67 Dundas E.
Complete Small Appliance Repair Service
All Work Guaranteed
Factory Authorized Depot for Proctor-Silex Ltd.,
Parts and Service
962-7070
962-6638
Ap27-tf

SEWAGE SERVICE

THE CONVERTO SYSTEM
INDIVIDUAL
HOME SEWAGE TREATMENT
Available From
DON KELLER CONSTRUCTION
General Contractor
65 Palmer Rd. — Phone 962-1168
Belleville, Ontario
Je30-3m

TREE SERVICE

CEDARDALE TREE SURGEONS
Offers A
COMPLETE TREE SERVICE
Estimate Free on Request
Your Guarantee of the Finest
25 Years Experience
HONEST PRICES
962-6690
S19-3m

O'BRIEN TREE SERVICE
Complete Tree Care
15 Years Experience
Pruning — Feeding — Spraying
Transplanting — Cabling —
Bracing — Tree and Stump Removal
Free Estimates — Fully Insured
FRANK O'BRIEN
962-4230
Jy28-3m

TILES

We Supply and Install
CERAMIC WALL TILE and
All Types of FLOORING and FLOOR TILE
Phone For Free Estimates
BELLEWOOD LUMBER & BUILDING SUPPLIES
445 Dundas Street East
Belleville
Phone 962-4581
N15-tf

TV SERVICE

CIRCLE TV SERVICE
(Belleville)
LTD.
IS A SERVICE CENTRE for
16 Different TV and Radio Manufacturers
Call 968-6791
For Factory Service
On Your TV or Radio
390 COLEMAN
Ag31-3m

FAST SERVICE ANYWHERE
24-Hour — 7-Day Service
Repairs To All Makes
HOPKIN'S RADIO and TELEVISION REPAIRS
107 Station Street
962-3239
S26-tf

TYPEWRITER

THE JAMES TEXTS LIMITED
Prompt and Efficient Repairs on All Makes of Machines
Typewriters and Adding Machines for rent
183-185 Front St. — Ph: 968-6773
Ag1-60-tf

UPHOLSTERING

UPHOLSTERING
OLD AND MODERN FURNITURE
Also
CHROME CHAIRS
We Supply Highest Quality Fabrics
Very Reasonable — Call Anytime
962-7633
D8-tf

WELL DRILLING

GEORGE H. CHALK
R. R. 6 — Napanee
Wells for Home, Farm & Industry
For Price and Terms
PHONE 354-3613
D8-tf

WELDING EQUIPMENT AND SUPPLIES

FOLEY SUPPLY AND MACHINE CO. LTD.
WELDING AND CUTTING EQUIPMENT
Rods & Accessories — AC & DC Arc Welders — Electrodes & Accessories — Oxygen — Acetylene — Argon-Nitrogen — Medical Gases — Safety Hats — Canadian Liquid Air Distributor
26 Wallbridge Cr. — 968-5701
F3-tf

VACUUM CLEANER SERVICE

SAVE $ $ $ $
Let Us Install A NEW VACUUM CLEANER HOSE
On Your OLD ENDS
PLAZA SEWING CENTRE
Belleville — 968-6600
Ap26-tf

FILTER QUEEN
Authorized
SALES AND SERVICE
All Work Guaranteed
Phone
J. CUNNINGHAM
Trenton 392-3061
M12-tf

VACUUM CLEANER REPAIRS
HOOVERS A Specialty
Genuine HOOVER Parts
Hoses To Fit Most Cleaners
H. CAMPBELL
Booth Radio — 968-5783
Free Pick-up & Delivery
In City
S14-tf

WATCH REPAIRS

EXPERT WATCH and JEWELLERY REPAIRS
By Experienced Watch Makers
Members Canadian Jewellers Association
Satisfaction Guaranteed
A. E. WONNACOTT
273 Front Street
Over Geen's Drug Store
962-5762
Mr1-tf

YACHT BROKERS

SAILING CRAFT and CRUISERS
Buying or Selling
Consult
QUINTE MARINE
1 Mile East of Deseronto on Hwy. 2
From Belleville Dial 396-2330 (no charge)
Other calls Area 613 396-2330
O6-tf

TENDERS

COUNTY OF PRINCE EDWARD

Tenders For Trucks and Salt and Sandspreader Bodies

TENDERS will be received by the undersigned until 12:00 a.m. THURSDAY, October 6th, 1966 for the following:

(1) Two (2) 20,000 G.V.W. Dump Trucks with Dump Bodies installed.

(2) Two (2) Salt and Sandspreader Bodies.

Specifications and Tender Forms can be obtained at the office of the undersigned.

Lowest or any Tender need not necessarily be accepted.

D. F. Clark, P. Eng.,
County Engineer,
Drawer 230, PICTON, Ont.
S21-2t

AUCTION SALE

SATURDAY, SEPT. 24

12:30 P.M.

At the farm of

MR. MORLEY WANNAMAKER

R. R. 3, Consecon, Ont.

Pleasant Bay Road

Cook stove with oil burner combination; small cook stove; Findlay oil stove; Coleman oil stove; 200-gal. oil tank; Connor washing machine; 3 antique cabinets; 2 wash stands; 2 chests of drawers; bathroom set tub, toilet, sink, studio couch and matching chair; large wardrobe; beds and bed springs; 2 trunks; rocking chairs; extension table; cane chairs; knitting machine; 2 sets of curtains; 2 small tables; Singer sewing machine; antique clock; several oil lamps; picture frames; hand churn; 6, 8, 10 and 5 gal. crocks; earthen jugs; [illegible] antique cheese dish and mustache cup; many other dishes.

FARM MACHINERY

1951 Ford tractor, good tires; W-6 International tractor, good tires; Massey Harris manure spreader; 16-tooth heavy-duty McCormick cultivator; Massey Harris 13-disc drill; McCormick side delivery rake; 2 wagons, 1 with rack; 3-furrow International plow; 2 sets of spring tooth harrows; 8 drum roller; 3 section harrows; hay elevator; Mayrath grain auger; 6' cockshutt horse mower; 75 bushel grain box; approximately 2,000 bales of alfalfa and timothy hay; approximately 1,000 bushels of Rodney oats; scuffler; sleighs; McCulloch No. 30 chain saw; cutter; 2 single unit DeLaval milkers, stainless steel; rubber tire wheel barrow; ½ horse electric motor; Moffat pail heater; 4 chicken crates; steel pig troughs; quantity of rat traps; brooder; chains; hand weed sprayer; bolt cutters; wagon springs; extension cords.

Many other articles in this sale to numerous to mention.

Terms — Cash.

Owner — Mr. Morley Wannamaker.

Auctioneer

DEAN O'HARA

392-7366

PETS FOR SALE

GERMAN SHEPHERD, 3 MONTHS old, 962-3300. S17-6t

NOTICE
FAST
CONVENIENT
ECONOMICAL
TAXI
SERVICE
Give us a ring at any hour of the day or night. Call 968-6464-5-6, for prompt, courteous taxi service anywhere in Ontario.
CHECKER RADIO TAXI
968-6464
968-6465
968-6466
130 FRONT STREET
Belleville, Ontario
Jn8-41

NOTICE

"SNOWPLOWING"

Quotations invited for snowplowing for Centennial High School. The quotations should indicate

(A) Hourly Rate Per Piece of Equipment

(B) Type of Equipment to be used.

Quotations Should Be Addressed to —

W. KEITH
c/o Bay of Quinte District High School Board,
23 College St., City
S20-21

TENDERS

The Belleville Public School Board will receive tenders until 9 a.m. September 26th for the erection of a Portable Classroom on the Sir Winston Churchill School site.

Plans and specifications can be obtained by applying at the Administration Office, 370 Pinnacle St. E., Belleville, Ontario.

The lowest or any tender not necessarily accepted.

J. L. Anderson,
Administrative Assistant.
Mrs. Gertrude Smith,
Chairman.
S20-2c

NOTICE

I, Glen Clarence Cooke of Carrying Place, will not be responsible for debts contracted in my name on and after this date, September 19th, 1966, without my written consent.

Glen C. Cooke
S20-3c

MONEY TO LOAN

MONEY
FOR RENT

Get all those bills cleaned up and forget them! Just phone Crescent and tell us how much money you'd like to rent. Then drop in at your convenience and get the cash for those bills. It can take you as little as 10 minutes to rent the money you need at Crescent.

Some of the Pleasant Ways You Can Save With Crescent —

CRESCENT MONEY RENTAL PLAN

You Can Repay As Long As	Five Per Cent Rent	Repay Monthly Rent
12 months	5.00	1.00
20 months	10.00	1.00
30 months	15.00	1.00
40 months	20.00	1.00
50 months	25.00	1.00
60 months	30.00	1.00

Larger amounts for any purpose are available at cost.

CRESCENT FINANCE

CANADIAN MORT CONSUMER FINANCE COMPANY
204 Front St., Belleville
Phone 962-4691
46 Dundas St. West Trenton
Phone 965-1363

AUCTION SALE

SATURDAY, SEPT. 24
At 1:30 P.M.

2 Miles North of Stirling on 2nd Concession of Tyendinaga

Kitchen set; dining suite; Hallowell; settee and bench; 2-piece chesterfield suite; chairs; Heywood Wakefield; 3-piece bedroom; Deo-Therm with fan; platform rocker; occasional chairs; 2 spool beds; chime clock; washstand; dining chairs; dressers; occasional chair; mirrors; 2 coal and wood stoves; 2 coal oil stoves; electric stove; electric heater and smoker; tables.

A.C. D-14 tractor; A.C. hydraulic tractor mower; A.C. 2-furrow mounted plow; A.C. 4-section harrows; M.M. cultivator; M.M. 10-ft. 12-disc seed drill; tractor cultivator; 2 section drags; 2 trucks; 2 rubber tired wagons and racks; 2 wagons; M.M. 7-ft. cut mower; M.M. 101 combine; 6 metal granaries; grain separator; trough feeder; water trough; garden tiller; 2 utility bales; hay and straw; 225 bales of straw; 200 bales of hay; and lumber. Terms — Cash.

Terms — Cash.
Owner: Wm. McMeekin.
CAMERON RUNNETT
Auctioneer
Phone 962-1991
S16-21-23

HORSES FOR SALE

TEAM OF BLACK PERCHERON mares, 4 and 5 years old. Sound, well broke. Mike Shannon, Phone 613-472-6176.
S16-21-23

(Advertisement)

New Home Recipe Reducing Plan

It's simple how quickly one may lose pounds of unsightly fat right in your own home. Make this home recipe yourself. It's easy, no trouble at all and costs little. Just go to your drug store and ask for 1 oz ounces of Naran Concentrate. Pour this into a pint bottle and add enough grapefruit juice to fill the bottle. Take two tablespoons full a day as needed and follow the Naran Plan.

If your first purchase does not show you a simple easy way to lose bulky fat and help regain slender more graceful curves; if reducible pounds and inches of ugly fat don't disappear from neck, chin, arms, abdomen, hips, calves and ankles just return the empty bottle for your money back. Follow this easy way endorsed by many who have tried the plan and help bring back alluring curves and graceful slenderness. Note how quickly bloat disappears—how much better you feel. More vim, youthful appearing and active.

BOAT STORAGE

WINTER STORAGE FOR BOATS, Cars, Trailers. Delivery if desired. Fly Hamden Service 967-6168.
S15-6c

SERVICES

FOR EXCELLENT SERVICE IN painting and decorating, the Doerksen brothers, Vandina and Theodore, invite you to call them. Phone 962-7241 or write 20 Moira Street West, Belleville. 962-1400 or 962-7241.
J424-tf

RENTALS

21½ H.P. SOUTH BEND, 15-HP. Clinton, gasoline, delivered free. 962-2096.
S16-6c

LOTS FOR SALE

WOODED LOT ON BEAUTIFUL Wellington Bay, 100 foot frontage, by 150 foot deep. Suitable for home or cottage. 968-5281.
S15-6c

TRAILERS FOR SALE

15-FT. TRAILER, IDEAL FOR hunting, fishing, camping, fully insulated, 966-5043 dial direct.
S20-4c

23 — 41 X 10 CANADIAN STAR. 2 bedroom, fully furnished. Reasonable for cash. Can be seen at Trailer Park, Wellington. Phone 399-2211.
S18-21

PERSONAL

DRIVER, FLORIDA, ANY SOUTHern states, anytime with your car or truck. Share expenses. Call 962-7744 or write A. Kingsley, 188 Victoria Ave., Belleville. Write Box A-72 The Intelligencer.
S19-2w

FOR SALE OR TRADE

300 POCKET NOVELS IN NEW condition for any novels you have. Also stainless steel, 3 compartment sink. 962-4938.
S13-6c

BOATS AND MOTORS

BOAT, MOTOR AND TRAILER, used, one year, bargain $400. Hallowell, 962-2096.
S16-6c

BOAT, FIFTEEN MOTOR MOTOR, accessories, 962-9638 — 962-2096.
S20-6c

FOR SALE OR RENT

FOR SALE OR RENT — A 3 BEDroom bungalow, 1½ baths, situated on large lot with fruit trees. Immediate possession. Phone 962-7744 or 962-2096.
Nsomes, 354-2c

S15-12-17-19-21-23

NOTICE TO CREDITORS

IN THE MATTER OF THE ESTATE of the late Mary Ann Bowen, widow of the township of Sidney, in the County of Hastings, Ontario, widow deceased.

ALL persons having claims against the estate of the said Mary Ann Bowen, who died on or about the 2nd day of August, A.D. 1966, are hereby required to send them to the undersigned solicitor for the Executors, on or before the 3rd day of October, A.D. 1966.

AND TAKE NOTICE that after the last mentioned date the said Executors will proceed to distribute the assets of the said deceased among the persons entitled thereto, having regard only to claims of which the Executors shall then have notice.

DATED AT BELLEVILLE, this 2nd day of September, A.D. 1966.

Robert B. McCulloch, Esq., B.A.
Barrister, Solicitor, etc.
207 Front Street,
Belleville, Ontario.
Solicitor for the Executors.
S7-14-21

BUSINESS OPPORTUNITIES

COFFEE AND CONFECTIONERY vending machine establishment route for sale. Will train. Apply without coupon, carousel, Box A-63 The Intelligencer.
S20-2c

VILLAGE SELF-SERVE STORE for sale, living quarters attached, good yearly turnover, for information call Tamworth 378-2071.
S17-6c

LOST

GOLD BLUE FRAMED GLASSES at Sir Winston Churchill School grounds Saturday. Phone 962-2096 by owner, 968-6781.
S20-6c

SUBSTANTIAL REWARD FOR information concerning large light brown Alsatian dog, lost in Foxboro area. 969-4744.
S19-6c

SILVER GREY CAT LOST FROM 208 John St. 962-2962.
S14-6c

GUITAR AND CASE FROM MASsey area. Reward. Please return to this ever returns it or for information leading to its recovery. 968-6781.
S20-6c

POCKETBOOK CONTAINING KEYS between Victoria and Stanwood. 962-6840.
S21-3c

MOBILE HOME

MOBILE HOME 10' X 45' HALLmark in excellent condition. Terms and trade-ins can be arranged. Apply Ken Hall, Trailer Town, Carrying Place, 392-6313 evenings or Foley's Farm Supply Ltd., Foxboro, 969-4726 days. Appointments can be arranged.
S21-3c

PICTON NEWS

By LLOYD THOMPSON
476-8223
Home 476-2513

Confederation Pageant Thoroughly Enjoyed

PICTON (Staff) — Well over five-hundred attended the "Lanies of the Provinces Confederation Parade" at the collegiate auditorium last night to witness one of the finest pageants seen in this area in some time. Even the many men, who were present appeared to enjoy this historic fashion show. It was like stepping back into the past, one man was heard to say. The show which lasted well over one hour included the most authentic costumes of the confederation period and each province was represented. One of the most amusing highlights was the "Cousin" Lennox poem depicting the dances hall girls of the Yukon. Shown by Miss Margaret Collings, who read her part admirably, she nearly brought the house down with her impression of the Gold Rush girls.

The group of ladies arrived late in the afternoon and were guests at a tea provided at Picton's Royal Hotel, by Mayor H. J. McFarland. Those who on hand to greet them and officially welcome them to Picton. Their first performance of the tour was in Ottawa on Monday where they played to a packed house which included the Prime Minister and Mrs. Diefenbaker and other prominent Ottawa people. Picton feels fortunate to have been the only town of its size in the area to host this show and the group goes on from here to Peterborough) and the sponsoring ladies of the Picton Chapter of the IODE did a fine job in providing such a fine evening.

County Fair Ready to Open On Thursday

PICTON (Staff) — Picton's big event of the year swings open the gates for the "County Fair" Thursday night and continues until Saturday night at midnight. On Friday afternoon at 1:30 p.m. the opening parade will move off from the market square with the Sidney Street RCAF band. The Odd Fellows' band and the RCAF pipers will also parade in the fair grounds where Warden Harold Boster will officially open the fair.

Many fine attractions will be seen this year and the days will be jammed packed with events for everyone, young and old. March midway will supply the rides for the enjoyment of those who prefer to spend time in some of the fair's excitement. Others will see, in front of the grandstand, a daredevil car show. The annual event will wind up on Saturday night with a variety show featuring with Doc Williams and group from Wheeling, West Virginia. This show has drawn thousands to Picton fair for each of their performances during the past three years.

NOT TO BE WASTED

Carbon 14, a low radioactive isotope, costs $3,000,000 for a thimbleful.

New Building To House OPP Under Way

PICTON (STAFF) — On Picton's West end near Sharpe Motors on the outskirts of the town a new home for Picton's Ontario Provincial Police is under way.

The new building, being constructed by Picton businessman, Sam Genilie, will be a welcome addition to the Town's and the county's facilities.

The building will be leased to the OPP, who have for some time occupied cramped quarters in the County Building.

The building, with white roof, will be constructed of red brick with stone pillars. It will be 82 feet long by 32.7 wide and will contain a two - car garage, three offices, reception room, general business office, two washrooms, lunch room and receiving and storage rooms for goods delivered. Steel cells are being installed and the building will be sound proof and electrically heated.

Adjacent to the highway the new building will be well landscaped and will have to parklike effect. Plans for the construction work on the building is being done locally according to the owner Mr. Sam Genilie.

Judge Orders Court Of Existence

BRANTFORD (CP)—The Ontario Supreme Court, after a brief, uncontested trial Tuesday, fined the Brant County Dump Truck Owners and Operators Association $1,000 and ordered the organization out of existence on a charge of conspiring to fix sand and gravel hauling prices.

In a similar action earlier in the day, a jury acquitted Cecil Shaver of Brantford and David Falls of Galt on charges of conspiring to prevent or lessen competition and under the federal Combines Investigation Act.

Following the acquittal, William Z. Estey, special Crown prosecutor, indicated he would not present evidence against four other truckers originally charged with similar offences. Mr. Justice W. D. Parker then ordered the charges against Horace Frend, alias James Hamelin of Toronto; Earl Maguire of Scotland, Ont.; George McMillan and George Brennan, both of Brantford.

The charges against the truckers' association was heard by Mr. Justice Parker alone following a jury trial. The association offered no defence and was not represented in court.

TRUDY

Size of Lots and Houses In Designated Residential Areas Chief Objections

AMELIASBURG — The township Planning Board meeting here during the weekend studied 14 current objections to the proposed zoning bylaw. The members acknowledged the complaints in each case and forwarded their opinions pertaining to the objections to the Ontario Municipal Board. The OMB is considering the Amelasburg's council's application for approval of a zoning bylaw pursuant to Section 30 of the Planning Act.

Objections in the main were directed against the planning consultant's recommendation for the size of lots and houses in areas designated "residential". Township clerk William Nightingale, said one objector appealed for planners to reconsider zoning of the township around the hamlet of Gardenville. The board was asked to reverse its accord with the consultant's recommendation in this connection. The letter from this dissatisfied property owner pointed out the land would be "sorely missed since it was already staked". board was asked to reverse its

Zoning affecting the residential areas as proposed by planners calls for lots 15,000 square feet in size in R-1 zones established in and adjacent to the various township villages. There are some exceptions to the rule covering property on both sides of the Redmersville Road between Rossmore and Carrying Place well outside the confines of municipal boundaries. In the R-2 areas lot sizes have been set at 30,000 square feet a proposal that has generated controversy since zoning was introduced.

AREAS CRITICIZED

Perhaps opponents of zoning voice strongest criticism to the proposal for residential development in areas designated agricultural. Minimum lot frontages of 125 feet with a minimum lot area of one acre. The argument against holds that residential is residential regardless of the location of the land. In the R-1 and R-2 areas minimum lot frontages have been set at 100 feet.

Another regulation that has been questioned is the minimum requirement for ground floor area in residential building. In Agricultural and R-2 areas, 1,200 square feet is the minimum laid down for a one storey building. On the other hand the ground floor area specified for one storey construction in the R-1 area is 900 square feet—one third less. Lot area requirements are somewhat smaller than in the other two residential categories.

As it stands now the OMB considers council's application and the objections to it before deciding the next course or action. If a hearing is ordered persons who have filed an objection will be notified well in advance.

Five Arrested For Burning Bowery Drifter

NEW YORK (AP) — Five boys, all under 16, were under arrest today in connection with the burning of a Bowery drifter Monday.

The five, including one 12-year-old and another 14, were charged with juvenile delinquency with the specification of felonious assault. Their names were not disclosed.

Leonard Benton, 51, was found lying in a doorway on Mercer Street in lower Manhattan Monday, his body severely burned. He told police teen-age boys had doused him with kerosene and set him aflame.

The incident took place only three days after Frank Cassidy, 67, was turned into a human torch in the same area. Both men were reported in critical condition in hospital.

A third man, William Clark, told police boys poured a flammable liquid on him Friday and set him afire. He was not seriously injured, police said.

Vigilantes Patrol Village

PORT CHICAGO, Conn. (AP) Gun-slinging vigilantes are on nightly patrol in the small community of Clyde where they say they must protect themselves against anti-Viet Nam war demonstrators who picket the Port Chicago naval weapons depot. Sixty peace demonstrators have been arrested.

Newspaper and television reporters have been attacked by the vigilantes, it was reported.

The vigilantes carry rifles and shotguns and some wear handguns on their hips, police said Tuesday.

The demonstrators rented a house in Clyde as a headquarters for their protests at Port Chicago, northeast of San Francisco, a shipping point for Viet Nam munitions.

Sheriff's Capt. H. E. Hobert of Contra Costa County said the vigilante patrols have numbered up to 10 men and he added: "We don't like the situation at all. Somebody might get hurt. We've tried to discourage them."

NIGHT SCHOOL REGISTRATION

MOIRA S.S.	B.C.I.V.S.
Sept. 26th, 7 - 9 p.m. Classes Tuesday and Wednesday begining Oct. 3	Sept. 27th, 7 - 9 p.m. Classes Tuesday and Thursday beginning Oct. 4
—Year II A.T.C.E.	—Auto Mechanics Elementary
—Cabinet Making	—Cabinet Making and Woodworking
—Art Advanced	—Ceramics
—Auto Mechanics Advanced	—Conversational French
—Bookkeeping Advanced	—Drawing and Painting
—Bookkeeping Elementary	—English as a Second Language
—Drafting Mechanical	—English Grade 13
—Electronics Elementary	—Millinery
—Woodworking and Carpentry	—Sewing Advanced
—Machine Shop	—Shorthand
—Public Speaking	—Stationary Engineering
—Sewing Elementary	—Typewriting Elementary
—Typewriting Elementary	—Typewriting and Business Machines
—Typewriting and Business Machines	—V.L.A. Building Construction
—Fashion Co-ordination	—Welding
—Mathematics Grade 12	—New Mathematics Grade 9
—Algebra Grade 13	—Geography Grade 13
—Physics Grade 11	—Biology Grade 13
—Extra Typewriting	Phone 962-6759
—Blueprint Reading	
—Welding	
Phone 962-8668	

Other classes may be offered if enough people request them and accommodation and teachers are available. At least 15 registrations are required before any class is begun.

Registration Fee $3.00. Welding $14.00.
All others $5.00.

—Payable in cash at time of registration—

WORTH MART DISCOUNT STORES
SPECIAL SAVINGS
100% NYLON
S-T-R-E-T-C-H
SEAMLESS
TIGHTS
CANADIAN MADE FOR YOUNG CANADA SIZES. THESE SMART LONG WEARING TIGHTS ARE 100% STRETCH NYLON WITH WIDE ELASTIC WAISTBAND FOR MAXIMUM STRENGTH AND COMFORT.
GUARANTEED NON-RUN FLEECE LINED
CHILDREN' SIZES 4 to 6 ..... 1.57
GIRLS' SIZES 6 to 8 ..... 1.61
GIRLS' SIZES 8 to 10 ..... 1.81
GIRLS' SIZES 11 to 14 ..... 1.97
LADIES' SIZES S - M - L 2.47
WONDERFUL ASSORTMENT OF COLORS.
A REAL BUY!
Shop at Worth Mart... and Save
SATISFACTION GUARANTEED
WORTH MART DISCOUNT STORES
REPLACEMENT OR MONEY REFUNDED

Patterson Loses Rings Valued At $8,000
LONDON (Reuters)—Former heavyweight champion Floyd Patterson, victorious in the ring Tuesday night, suffered his second no-knockout loss in eight days at about the same time. Three rings valued at more than $8,000 were stolen from his hotel room just before he knocked out British champion Henry Cooper at Wembley.
Last week, burglars were reported to have stolen a jewelled crown valued at $35,000 belonging to Patterson from his brother Raymond's home in New York State.

Your spring garden has just arrived from Holland!
The finest, healthiest bulbs in the world are here. They'll give you the loveliest spring garden you could want— if you plant them now
Fill your favourite spot in your favourite reasonably priced.
A REAL BUY
Bishop's Seed AND GARDEN CENTRE
81 - 85 STATION ST.
DIAL 968-5533
OPEN WED. AFTERNOON — CLOSED SAT. AFTERNOON

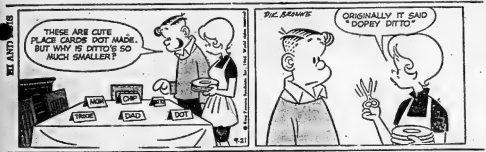

Astrological Forecasts

By SYDNEY OMARR

For September 22

ARIES (Mar. 21 — Apr. 19): Opportunity stressed. Emphasis appears on career, honors standing in community. Be sympathetic toward one who confides problem. If you listen wisely, gain is multiplied.

TAURUS (Apr. 20 — May 20): Add to knowledge through reading, writing, special studies. Enlarge horizons. Evening favors companionship with congenial persons. Be generous in special praise.

GEMINI (May 21 — June 20): Partnerships, business dealings accented. Confirm decisions before investment of time, effort. Improve public relations. Check contracts. One you trust may not be fully informed.

LEO (July 22 — Aug. 22): Progress indicated indicated in current work project. Stress practical approach. New contacts prove beneficial. Find out why there has been delay. Eliminate red tape, artificial roadblocks.

VIRGO (Aug. 22 — Sept. 22): You can push through on current project. Don't be sidetracked by individual who lacks confidence. Straighten out family misunderstanding . . . obtain harmony at home.

LIBRA (Sept. 23 — Oct. 22): Home, family, security — these accented. You can't rush off in all directions and succeed. You do gain if you are thorough. Promote harmonious relations, avoid careless actions, statements.

SCORPIO (Oct. 23 — Nov. 21): Surprise gift or compliment could bring glow of satisfaction to your day. Accentuate the positive. Seek agreement with mate, partner. Avoid obstinacy at all costs.

SAGITTARIUS (Nov. 22 — Dec. 21): Organize efforts. If you have system or routine . . . you benefit. Co-operation with individual who proved worth in past best course. Don't be careless with possessions.

CAPRICORN (Dec. 22 — Jan. 19): Watch what you start. Cycle high. You can impress superiors with show of enthusiasm. Improve appearance. Spotlight personality. Exude air of optimism.

AQUARIUS (Jan. 20 — Feb. 18): If you work quietly, progress results. Welcome co-operation but don't give up principles. Certain amount of seclusion today proves beneficial. Relax!

PISCES (Feb. 19 — Mar. 20): Accent on social life. Shake off any tendency toward depression. You are attractive, desirable. Know this — act like you know it. Then problems are resolved.

IF TODAY IS YOUR BIRTHDAY . . . you are independent — you are unique and very attractive to natives of opposite sex.

GENERAL TENDENCIES: Cycle high for Capricorn, Aquarius. Special word is Career: Check legal aspect of proposed activity.

BOOST TEA TRADE

NEW DELHI (AP) — Commerce Minister Manubhai Shah has urged Indians to help the austerity drive by drinking one less cup of tea a day each. He says this would give India 40,000,000 more pounds of tea a year for export.

ACROSS

1 Asian archipelago
6 Lament
10 Subsided
14 Altovisi clay
15 Eng. composer
16 Black
17 Contradict
18 60
19 Princely
21 Piece of concealment
22 Troub
25 Severe
25 Cheese factories
27 Group of ten
30 Seal
31 Solitary
32 Eels
33 Mischief-maker
36 Tumult
37 Pert. to the sun
38 Fencing weapon
39 Viscous liquid
40 Perfume
41 Thus
42 "Mission To Moscow" author
44 Historic water body
2 words
45 Certain pitches
47 City of Europe
48 Good name
49 Round Table knight
50 Predatory incursion
54 Abode, of a sort
57 Division of a poem
58 Boundary
59 Ancient
60 Fish-eating mammal
61 Gr. resistance group
62 Rose —
63 Disreputable

DOWN

1 M.Y. Giants owner
2 Arabian protectorate
3 Timber wolf
4 Plentiful
5 Still
6 More secure
7 Golf club
8 African animal
9 Pronoun
10 Confident
11 Abrogations
12 Scandalizes
13 Joints
Form thread
21 Payable
24 Verse
25 Moslem coin
26 One who grows old
27 Move quickly
28 Lamb
29 Equal in rank
30 Mr. Warner
32 Loves foolishly
34 Rodents
35 Lawsuit
37 Move about
38 Units in a league
40 Wart off
41 Border
43 Mollies
44 Man's name
45 Dishonor
46 Run easily
47 Badgerlike mammal
48 Recognize
51 The utter group
52 Article
53 Small bird
55 The populace
56 Yr-2 zone: Abbr.
57 Business firm: Abbr.

Yesterday's Puzzle Solved:

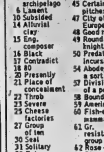

9/21/60

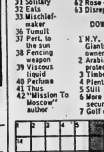

EXPERT VOLKSWAGEN REPAIRS

PHONE 962-2955

– FREE ESTIMATES –

WORK FULLY GUARANTEED

FRANK McCORMICK - RAY HOWARD

N. FRONT AND HARRIET STS.

OPEN 7 A.M. – 11 P.M.

BLACK'S MEAT MARKET

"WHERE PRICES ARE LOWER"

COOKED HAM FRESH SLICED LB. **99c**

ROUND, SIRLOIN, T-BONE STEAK OR ROAST **89c lb**

● IMPORTED LAMB ●

LEGS – LOIN CHOPS – SHOULDER CHOPS lb. 69c

SWIFT'S

5 VARIETYS COOKED MEATS ..... 3 pkgs. 89c

CHICKEN WINGS ..... 3 lbs.
SWIFT'S SANWICH CHUBS ..... 3 pkg.
MARGARINE ..... 4 lbs.
HAMBURG ..... 2½ lbs.
WIENERS ..... 2 lbs.
SAUSAGE MEAT ..... 3 lbs.
COUNTRY SAUSAGE ..... 3 lbs.

$1.00

ROASTING CHICKENS (5-lb. av.) ..... lb. 59c

PRIME RIB ROAST OR RIB STEAKS ..... lb. 63c

HINDS BEEF ..... lb. 59c | SIDES OF BEEF .. lb. 49c

No charge for the smile
(it's just natural)

Weekly food shopping for most people, is simply a necessity.
The folks at Food City are well aware of this fact, that's why they go out of their way to make that shopping trip more pleasant for you.
That friendly smile, that "May I Help" courteous hello, that extremely helpful man behind the meat counter, and of course, the sincere "Thank You" by the cashier, are all little things, but in combination, do help.
After all, quality foods and low prices are very important to you as a shopper, but we know you'll agree that helpful, courteous service is every bit as important. At Food City we care about our customers. That's why we always say PEOPLE, PRICE and QUALITY are the happy difference at FOOD CITY.

These Are NOT Grocery Specials
THEY ARE
EVERY DAY LOW SHELF PRICES
THEY REMAIN AT THIS PRICE
6 DAYS A WEEK
YOU SAVE EVERYDAY

SWIFT PREMIUM SMOKED — READY TO SERVE
PICNIC SHOULDER lb. **53¢**

FRESH CHICKEN CUTS
LEGS & BREASTS lb. **53¢**

Sliced SIDE BACON Canada's Pride Rindless 1-lb. Vac Pak **97¢**
COOKED MEATS Canada's Pride Sliced 4-oz. V.P. **49¢**
Fearman's WIENERS "Mary Miles" 2-lb. Twin Pak **98¢**
Visking BOLOGNA LB. **39¢**

BONUS CASH SAVERS!

SAVE 24c—WESTINGHOUSE 25, 40, 60 or 100 WATT
LIGHT BULBS 2 bulbs for **33¢**

SAVE 14c KRAFT SMOOTH
Peanut Butter 12-oz. jar **85¢**

MRS. LUKE'S WITH PECTIN
Strawberry JAM 65-oz. jar **78¢**

BAKERY DEPARTMENT
Hospitality Fresh Sliced White 24-oz. loaves **59¢**
BREAD 3
Save 4c — Dampster's
DINNER ROLLS 2 pkgs. of 12 **31c**

HEALTH & BEAUTY AIDS
SAVE 30c! COMPARE AT 79c
Lauder's Petroleum JELLY 15-oz. jar **49¢**

FROZEN FOOD DEPARTMENT
Save 5c! Fraservale Fresh Frozen 24-oz. pkg. **55¢**
FISH & CHIPS
Save 4c — McCain's Frozen
GREEN PEAS 1-lb. pkg. **49c**

— MORE EVERYDAY LOWER SHELF PRICES —

SAVE 7c! GREEN GIANT
NIBLET CORN 2 14-OZ. TINS **38¢**

SAVE 23c! HOSPITALITY
GINGER ALE 8 20-oz. bottles plus deposit **88¢**

SAVE 9c! HEINZ OR GERBER'S
BABY FOODS 4 STRAINER 4½-OZ. JARS **46¢**

CALIFORNIA'S FINEST - REFRESHINGLY COOL

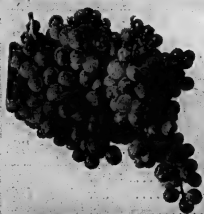

TOKAY GRAPES lb. **13¢**
ORANGES Sweet and Juicy Easy to Peel Size 88's DOZ. **69¢**

CHECK AND COMPARE

	Usual Large Chain Price A	Usual Large Chain Price B	Usual Large Chain Price C	Food City Everyday Low Price
SAVE UP TO 3c—Aur't. Colors — 2 Roll Pak DELSEY TOILET TISSUE	33c	33c	34c	25¢
SAVE 3c! Mitchell's — 28-oz. Tin FANCY APPLE SAUCE	2/47	2/47	3/47	2/39¢
SAVE 6c! Heinz — 48-oz. Tin FANCY TOMATO JUICE	41c	41c	41c	33¢
SAVE UP TO 1c! Canadian — Tall Tins EVAPORATED MILK	2/37	2/37	2/38	2/31¢
SAVE 20c — 4-lb. Pkg. KEN-L DOG MEAL	83c	83c	83c	63¢
SAVE UP TO 10c—Colored — 1-lb. Print MONARCH MARGARINE	2/63	2/69	2/69	2/59¢
SAVE UP TO 7c — Campbell's — 19-oz. Tin TOMATO SOUP	2/29	2/29	2/31	2/24¢
SAVE 13c! Orange Pekoe — Pkg. of 48 SALADA TEA BAGS	87c	87c	87c	74¢
SAVE 15c — Giant Tin COMET CLEANSER	2/67	2/67	2/67	2/61¢
SAVE UP TO 1c! Appleton's — 100-ft. Roll WAXED PAPER	37c	35c	35c	30¢
SAVE UP TO 10c! Rose Brand — 24-oz. Jar SWEET MIXED PICKLES	49c	49c	51c	41¢
SAVE UP TO 7c! Aylmer—Ass't. Sizes — 15-oz. Tin CHOICE GREEN PEAS	2/39	2/39	2/41	2/34¢
SAVE UP TO 2c—Cooked in Tomato Sauce — 15-oz. Tin HEINZ SPAGHETTI	2/37	2/39	2/41	2/33¢
SAVE UP TO 15c — Kraft — 32-oz. Jar MIRACLE WHIP	69c	69c	74c	59¢
SAVE UP TO 15c—Clover Leaf Fancy Red — ½ size Tin SOCKEYE SALMON	69c	69c	73c	58¢
COMPARE THE TOTALS on these 12 items. Save up to	$7.47	$7.53	$8.12	$6.64

SAVE UP TO $1.48 OR 23%

Rite-Way **FOOD CITY**

DUNDAS ST. W., BELLEVILLE

Prices on all perishable items such as Meat, Produce, Dairy, Frozen Food and Bakery are effective Sept. 15th to 24th.
— We reserve the right to limit quantities —

OPEN EVERY NIGHT TIL 10 P.M.

Rusk Claims Growing Support by Asian Nations for U.S. Policy in Viet Nam

UNITED NATIONS (CP)—With general debate about to begin at the United Nations General Assembly's 1966 session today, the United States was once again on record as intending to pursue its present policy in Viet Nam.

U.S. State Secretary Dean Rusk, in New York for the first few days of the assembly to hold talks with key delegates from other countries, told a meeting outside the UN Wednesday night that the United States is pursuing that policy with considerable Asian support.

"Those who say that what we are doing in South Viet Nam is the result of isolation and support in the Western Pacific and East Asia are poorly informed," Rusk told the National Industrial Conference Board, a research organization sponsored by private U.S. and Canadian business.

"Those who predicted that it would cost us the friendship of other Asian nations were wrong. The new sense of confidence in that part of the world is mainly due to the conviction that the United States has the means and the will to meet its commitments and that aggression will not be allowed to succeed."

Rusk welcomed an initiative taken by President Ferdinand Marcos of the Philippines, who told the General Assembly Wednesday there should be an Asian peace conference on Viet Nam and a permanent Asian political organization that "would take the form of a political forum to which urgent issues like the Viet Nam crisis could be referred."

Marcos specifically suggested the participation of the Soviet Union, which he praised for its successful mediation of last year's conflict between India and Pakistan.

Canada's external affairs minister, Paul Martin, told reporters Wednesday night he doesn't see much future in these proposals. "The reaction of China obviously doesn't encourage them."

Martin said he still believes the ultimate solution of the Viet Nam conflict will have to be found within the framework of the 1954 Geneva agreements, which transformed French Indochina into the four sovereign states of North and South Viet Nam, Laos and Cambodia, with what were intended to be internationally guaranteed frontiers.

Marcos made no mention in his UN speech of U.S. participation in an Asian conference on Viet Nam, but Rusk left no doubt that the United States has no thought of standing aside.

"We have a vast stake in the security and progress of the free nations of East Asia and the Western Pacific," he said. "The protective shield we are helping to provide for these countries is already yielding important results."

THE INTELLIGENCER
Founded in 1834
Merged in 1930 with
The Ontario, founded 1870

The Intelligencer

BELLEVILLE, ONTARIO, THURSDAY, SEPTEMBER 22, 1966

THE WEATHER
Friday: Sunny except for afternoon cloudiness; cool. Low 48. High 68.

Authorized as Second Class Mail Post Office Department, Ottawa

7c Per Copy

Ottawa Cuban Embassy Bombed

U.S. to Ignore Soviet Protest Against Blasts

By SEYMOUR M. HERSH

WASHINGTON (AP) — Officials indicated today that the United States will go ahead with plans for 36 non-nuclear underwater test explosions off the Russian-held Kurile Islands despite a Soviet protest.

Authorities described the program as a major seismological experiment to determine how fast sound waves travel through the earth in a vast earthquake-prone area of the north Pacific, 500 miles long and 90 miles wide.

This information is essential to the accurate locating of earthquakes and other phenomenon, it was explained.

Sources said the series of one five-ton TNT blasts will begin in October under the direction of the defence department.

The program is designed to study the feasibility of distinguishing between underground nuclear explosions and earthquakes through the detecting, locating and identifying of seismic disturbances.

RUSSIANS PROTEST

The Russians have protested that the blasts may damage their seismic equipment in the area as well as disrupt fishing and the migration of fur-bearing seals. More than 300 Russian fishing trawlers operate against damaging fishing resources.

It said representatives of the Soviet Union and Japan have been invited to observe the blasts, which would not be made within five miles of fishing vessels on the high seas. Two chartered commercial ships will undertake the experiment and all results will be made available to the international scientific community, the state department said.

The tests will work this way, officials said:

A temporary network of 13 ocean-bottom seismographs will be set up along the island, boundary being placed within 20 miles

U.S. TO IGNORE
(Continued on Page 2)

COUNT POSTAL WORKERS' STRIKE BALLOTS — Bill Kay, president of the 11,000-member Canadian Union of Postal Workers, displays a "yes" ballot for strike action as he presides over counting of the ballots at Ottawa Wednesday. Postal workers may strike, possibly at the height of the Christmas mail rush, if current demands for a 39 to 50 per cent wage increase is not met. (CP Wirephoto)

Approve Massive Changes

By DENNIS BELL

VANCOUVER (CP) — Canada's 10 provincial education ministers Wednesday unanimously endorsed a Canadian Education Association proposed to conduct a large - scale exchange of teachers between English and French Canada as a 1967 centennial project.

The ministers gave approval in principle to the scheme following two days of closed sessions on inter - provincial education problems, held in conjunction with the CEA's 43rd annual convention which ends here Friday.

Other resolutions approved include a proposal to form a ministers' committee to study aspects of inter - provincial co-operation on education and another called for increased fed-

APPROVE
(Continued on Page 5)

THE WEATHER

Synopsis: A disturbance is expected to move eastward through the central sections of the province today and late southern Quebec on Friday.

Showery weather will accompany the storm and a gradual improvement is forecast for western and southern sections later in the day. Friday will continue cool with some sun and some cloud throughout the province.

THE TEMPERATURES

	Max.	Min.
Today	60	38
Year Ago	84	68

Total rainfall: 1.77 inches

Today's Chuckle

Castles in the air are nice until you step out the door.

Commonwealth Finance Experts Find Have-Not Lands Impatient

MONTREAL (CP)—Canadian officials at the Commonwealth finance ministers' meeting noted a feeling of impatience Wednesday among delegates from the have-not nations over slowness in boosting economic and financial help.

They said the two-day conference of the economic consultative council began with surprisingly little fireworks—but with well - argued reasons why the more prosperous nations should be increasing aid in a period when they are enjoying economic expansion.

Main spokesman for the developing countries was D. B. Soogster, acting prime minister and finance minister of Jamaica, who said these countries are losing the battle to improve economic conditions.

Several reasons were cited for this—booming economies in the industrialized world, inflation leading to tight money and tougher borrowing conditions for the poorer nations and large population growths in these same poorer nations.

Informants said representatives of the needy countries did not ignore the fact that industrialized countries must take measures to combat inflation.

COMMONWEALTH
(Continued on Page 20)

Minister Says Visit Rewarding

By IAN MacKENZIE

HALIFAX (CP) — Defence Minister Hellyer described his meetings Wednesday with armed forces personnel from the Halifax area as a "most rewarding experience," but there were indications he didn't escape from the session unscathed.

The minister, who arrived in Halifax Tuesday night, was to fly to Canadian Forces bases at Greenwood, N.S., and Summerside, P.E.I., today before returning to Ottawa this evening. He stayed at the residence of Rear - Admiral J. C. O'Brien, sea operations chief, while in Halifax. This was his first visit

MINISTER
(Continued on Page 2)

Two-Day Strike Paralyzes Calcutta and Dozen Cities

FROM AP-Reuters

CALCUTTA (CP)—A 48-hour general strike called by leftist fronts today paralyzed Calcutta and the remainder of West Bengal State, capping a week of violence and civil unrest which plagued a dozen cities throughout India.

The strike was called by the Alliance of Leftist Opposition Parties in protest against rising prices and food shortages.

In Calcutta, India's largest city with more than 7,000,000 people, traffic was at a standstill. Local trains and streetcars were halted by city officials to prevent their destruction by mobs.

A few interstate trains arrived in the early morning without interference from strikers but passengers were stranded at the station by lack of local transportation.

Most of Calcutta's stores and bazaars remained closed.

Only one aircraft of 13 scheduled flights left Calcutta's Dumdum Airport by mid-morning.

Indian Airlines suspended flights to Calcutta.

About 14,000 policemen patrol

TWO - DAY
(Continued on Page 20)

Two MiGs Shot Down In Air War

SAIGON (AP)—U.S. jet pilots shot down two Communist MiGs over North Viet Nam Wednesday and damaged three others in the biggest day of air combat of the war.

No American planes were lost in eight dogfights between U.S. Air Force F-105 Thunderchiefs and Communist jets in the "MiG Alley" area northeast of Hanoi, the North Vietnamese capital, a U.S. spokesman said.

Two U.S. planes were shot down by ground fire Wednesday during raids over the north. This brought the total of American planes reported lost over North Viet Nam to 376.

The North Viet Nam news agency claimed four U.S. aircraft were shot down over the north Wednesday, bringing the

TWO MIGs
(Continued on Page 20)

Canadian Stand Said 'Insulting'

By DENNIS ORCHARD

OTTAWA (CP) — A homemade bomb made up of anti-tank missiles splintered windows and ripped up sidewalk and turf in front of the Cuban Embassy here today.

No one was injured in the blast, apparently the work of persons opposed to the Fidel Castro regime in Cuba, that punched out windows in neighboring houses and sent up a cloud of smoke over the quiet east-end residential areas of Sandy Hill.

Investigators said the device, two bazooka-type military antitank rockets with a timer rigged from a clock, may have exploded before it could be placed in position close to the embassy building.

One of the rockets was found unexploded on the lawn in front of the building and was disarmed by army bomb experts.

The metal sleeve - like container for the unexploded bazooka shell bore this Spanish inscription: "Association Nationalist Cubana."

Piecing the evidence together, police said the bomb squad must said one bazooka shell went off, striking into the sidewalk and lawn in front of the three-storey brick building housing the embassy.

The other did not explode but remained lying on the street beside the scattered pieces of a suitcase and a carrop carrying rack.

A newspaper carrier boy told police he spotted a car with a suitcase in a cartop rack parked near the building entrance on Chapel Street about 7:30 a.m. The blast occurred shortly before 8 a.m.

City police and firemen

EHRARD
(Continued on Page 2)

CANADIAN
(Continued on Page 2)

MIAMI, Fla. (AP) — Felipe Rivero Diaz, head of the Christian Nationalist Movement, said today his anti-Castro group set off the explosion at the Cuban Embassy in Ottawa.

"Secret cells of the movement which I direct told me this morning of the success of the action which they carried out," Diaz said in an announcement.

"Canada," he said, "has been chosen for the initiation of the war against communism, because of the insulting and provocative attitude maintained by the Canadian government with respect to the tragedy of the Cuban people enslaved by international communism."

The 43-year-old Rivero is a veteran of the Bay of Pigs invasion of 1961.

STOLEN—145 TVs

KANSAS CITY (AP)—Towels and silverware used to be the major items pilfered from hotels, but the Town House Hotel reports a new one—the theft of 145 television sets.

Erhard To Visit Johnson

By CARL HARTMAN

BONN (AP)—Chancellor Ludwig Erhard flies Saturday to see President Johnson and get for some promises on Atlantic defence to bolster his political position at home in West Germany.

He seeks reassurance that any agreement with the Soviets to halt the spread of nuclear weapons will not single out West Germany as the object of a special ban. West German politicians feel strongly that their country should be considered as

FIRST CALL with Bowlers

"How many striking days to Christmas?"

Status of PC National Leader Occupying Attention of Party

OTTAWA (CP) — The Conservative party has begun its familiar pre-convention preoccupation with the status of national leader John Diefenbaker.

The openly dump-Dief campaigns of former years have changed. In their place is a proposal by Dalton Camp, national president, that the party examine the leadership and either confirm the 79-year-old chief or replace him.

Mr. Camp's proposal is to be aired from platforms across the country in preparation for the Progressive Conservatives' annual meeting Nov. 13-15.

The Diefenbaker supporters struck back Wednesday demanding Mr. Camp's resignation in a telegram over the signature of Gordon Churchill, a former Diefenbaker, cabinet minister and probably the leader's closest political ally.

Mr. Churchill, MP for Winnipeg South Centre, said Mr. Camp "flagrantly abused the privileges of your position in making a public attack on your leader."

Mr. Camp had said in a Toronto speech Tuesday night that Liberals and Conservatives should reappraise their leaders and the leaders reappraise their positions. Their jobs weren't "a lifetime contract."

Commented Mr. Churchill: "For a national president to attempt to undermine and disrupt his party, under the specious guise of attacking the leadership of the Liberal party as well, is too obvious a subterfuge."

But Mr. Camp commanded support from a number of Conservatives.

National Vice-President Finlay MacDonald of Halifax said he agrees with Mr. Camp's sentiments and philosophy. He was ready to resign if a majority of Atlantic provinces Conservatives agree with Mr. Churchill that elected party men have no right to express their views.

Georges Valade, MP for Montreal Ste. Marie, also expressed agreement with Mr. Camp, adding that Mr. Churchill's statement illustrates what top men in the party do to members seeking party renewal.

Heath Macquarrie, MP for Queens, P.E.I., called Mr. Camp's suggestion "very sen-

STATUS
(Continued on Page 20)

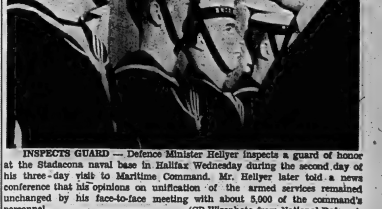

INSPECTS GUARD — Defence Minister Hellyer inspects a guard of honor at the Stadacona naval base in Halifax Wednesday during the second day of his three-day visit to Maritime Command. Mr. Hellyer later told a news conference that his opinions on unification of the armed services remained unchanged by his face-to-face meeting with about 5,000 of the command's personnel. (CP Wirephoto from National Defence)

Fail to Halt Surveyor Spin

PASADENA, Calif. (AP)—Scientists, unable to halt the spinning of the Surveyor II moon-bound spacecraft, said early today that the mission has ended in failure.

A spokesman at Jet Propulsion Laboratory said:

"We kept firing the third rocket attempting to stabilize the spacecraft but the rocket wouldn't fire, and the tumbling increased.

"We dumped the helium, turned on the radar adapter system and ran a few experiments before firing the 10,000-pound thrust retro engine. It burned for about 30 seconds before we lost radio contact with the craft."

MORE

Elizabeth Arden

LIQUID BEAUTY 5.00

Here in one special package, are two famous Ardena moisturizers. Velva Moisture Film... for your skin that thirsts for beauty. Recommended particularly for wear under foundation, to keep makeup radiant and moist-looking all day. Liquid Morning or Night Cream... a dreamy way to help smooth away fine lines and wrinkles. Liquid Beauty contains 1 oz. Liquid Morning or Night Cream plus 1¼ oz. Velvet Moisture Film. 5.00

LATTIMER'S DRUG STORE
229 FRONT STREET
DIAL 968-5549

Minister

(Continued From Page 1)

to the East Coast since Rear-Admiral William Landymore was fired as sea operation chief earlier this summer.

There were conflicting reports on exactly how much opposition Mr. Hellyer ran into in describing the government's integration and unification policies to some 5,000 servicemen, but most officers and men questioned agreed he had received a cool reception.

Several leading seamen said there had been booing at intervals while Mr. Hellyer addressed the lower decks and then answered questions from the floor. Another seaman said there had been mutterings during the session.

Sailors said following the meeting the only cheer the defence minister got was when he granted a "make and mend"—navy parlance for a holiday.

DENIED HECKLING

Mr. Hellyer, however, told a news conference he had not run into any vocal opposition during the three sessions, divided up between leading seamen and lower ranks, chief and petty officers and officers.

Sailors reported after the first two meetings the minister announced pay increases for the armed forces to go into effect Oct. 1. They quoted him as saying the increase would satisfy most men.

The sailors said the wage boosts would give single men the same rates as married men and technical skills would command higher scales. Mr. Hellyer declined to comment at the news conference except to say an announcement would be made within 10 days.

Reporters were barred from the meetings and the Stadacona base during the visit except for the news conference in the wardroom.

Petty officers and officers attending the later two sessions said Mr. Hellyer's reception had been courteous but cool.

SAYS INSULTED OFFICERS

One officer, however, said that during the address to the officers "it was only the good offices of the admiral which restored order when the defence minister, literally-speaking, insulted the officers."

Admiral O'Brien attended the three sessions with Mr. Hellyer.

The defence minister told the news conference that the first two phases of integration were almost completed and the government "now requires further permissive legislation to continue the process."

He said teams will be leaving defence headquarters in Ottawa this weekend to brief servicemen across the country on unification and its effects. He added that on Sept. 30 he hopes to "spell out to the public the unification proposals."

He said that the meeting Wednesday had given him no reason to change his mind on unification policies.

Questioned about the proposal for a single uniform, Mr. Hellyer said he is sure "all forces will accept gracefully whatever decisions are made by the duly constituted authority."

TURNS DOWN VOTE

He rejected a proposal for a secret ballot to allow servicemen to express their opinions on the single uniform. "I don't think you can run a country or the armed forces on the basis of a referendum."

If Parliament refused to pass legislation to further unification, Mr. Hellyer said he will resign, but he added he thinks this extremely unlikely.

He said that in his view any future defence minister or government would continue with the policies of unification of the forces.

In answer to a question concerning shifting of personnel from one branch of the forces to another, Mr. Hellyer said men and women already in the services will not be required to do so unless they volunteer. However, persons entering a new single service could be switched around depending on where they were needed.

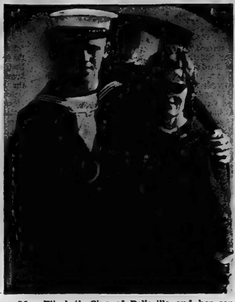

Mrs. Elizabeth Sine of Belleville and her son, Ordinary Seaman Paul Sine, are shown on the occasion of the latter's graduation from the 15-week Naval Basic Training Course at CFB Cornwallis, Nova Scotia.

Erhard

(Continued From Page 1)

equal in the Atlantic Alliance, with a right to a share in nuclear policy. It would hurt Erhard if his government yielded anything on this point.

He also wants West Germany relieved of its agreement to spend $675,000,000 a year buying U.S. arms to make up for the dollar outflow caused by the stationing of American troops in West Germany. But he would like to keep as many as possible of those 225,000 U.S. troops.

In his talks with President Johnson Monday and Tuesday Erhard faces serious difficulties. The president and many influential Americans set great store on an accord to halt the spread of nuclear weapons. Some are convinced that the Soviets will agree to a treaty if the West Germans are barred from any voice in nuclear policy.

Erhard can draw some hope from statements by State Secretary Dean Rusk and other U.S. officials. They insist that in any nuclear force created by the Atlantic Alliance—there is none yet—the United States will have the last word about pulling the trigger.

RUSSIANS DISAGREE

So, they argue, any arrangement made within the alliance does not really spread nuclear arms even though the West Germans take part. The Russians disagree with this argument.

Escapee Said Very Dangerous If Cornered

MONTREAL (CP) — Police and prison officials say so far no trace has been found of Roy Colligan, 40, a crippled prisoner serving a life sentence for manslaughter who escaped custody Wednesday.

Colligan is described by Michel Lecorre, warden of St. Vincent de Paul penitentiary where he was serving his sentence, as a "wise guy who likely will lie low and not cause trouble" but who would be "very dangerous" if cornered.

Colligan, who has used crutches for years after suffering a displaced left knee and discal hernia of the spine, made his escape from Queen Mary's Veterans' hospital where he had been taken to undergo medical treatment.

He left without his crutches which had been taken from him when he entered the hospital.

Colligan was sentenced to life imprisonment in June 1955 after being found guilty of manslaughter in the death of restaurant owner B. J. MacCabe.

Canadian

(Continued From Page 1)

bustled to the building minutes after the explosion. But they were refused entry to the embassy, which is Cuban territory.

Det. Carl Norton of city police, in charge of the investigation, finally was allowed in at 9:35 a.m.

ONLY GLASS BROKEN

He said damage inside was limited to broken glass. He understood that only a caretaker, his wife and child and a maid were inside when the bomb went off. Other embassy staff had not yet arrived for work.

Det. Norton said Dr. Americo Cruz, the Cuban ambassador, "is going to speak to the external affairs protocol officer before he tells me anything." The external affairs department sent a man to the scene shortly after hearing about the blast.

FIGHT WITH HANDS

About 3,000 people in Britain belong to karate clubs.

Footnotes on a Hectic Summer in Defence Dept.

By DAVE McINTOSH

OTTAWA (CP)—Footnotes on a hectic summer in the defence department:

The 4th Canadian Infantry Brigade in Europe has started calling itself the Canadian Army National Force (Europe). This is to better distinguish itself from other NATO military forces.

Airmen who spend at least one year working in the underground Northern Region headquarters of North American Air Defence Command at North Bay, Ont, are awarded the "order of the mushroom." Members wear a tiny gold mushroom pin.

NORAD headquarters at Colorado Springs, Colo., has an underground "yacht club." The club comprises a rowboat which is used to inspect the two huge water reservoirs inside Cheyenne Mountain where the headquarters is located.

The army has tried conducting bilingual staff conferences. In at least two cases, officers speaking only English walked out, saying their time was being wasted.

Norman W. Radforth, a McMaster University professor who does work for the Defence Research Board, told a meeting here that more attention is being paid to vehicles for getting around on the surface of the moon than to vehicles capable of crossing muskeg. There are more than 500,000 square miles of muskeg in Canada.

The new headquarters of the 14-nation Supreme Headquarters, Allied Powers in Europe, at Casteau, Belgium, will cost $43,000,000. This is about the estimated cost of Canada's new defence headquarters.

The defence department is still considering re-engagement bonuses for men who leave the services and then re-enlist. This would make it possible for a man who was given a fat bonus when compulsorily retired to rejoin and get another bonus.

Obituaries

MRS. HARRY ERNEST BAKER

A resident of 74 Glenholme Ave., Toronto, Mrs. Ada Georgina Baker died Wednesday at the Alexander - Gilmore Nursing Home in Long Branch. She was in her 64th year.

Daughter of the late Mr. and Mrs. George Rowbotham, she was born in England. She was predeceased by her husband, Harry Ernest Baker, and a sister, Mrs. Herbert (Gladys) Harvey.

She is survived by a brother, Raymond of Belleville, and several nieces and nephews.

Canon R. B. D. Wright will officiate at the funeral service to be held Saturday at 11 a.m. from the John R. Bush Funeral Home Chapel. Interment at Belleville cemetery.

MRS. WALTER MAXWELL

(Stirling)

After an illness of about six weeks, Mrs. Jennie Elizabeth Maxwell of Edward St. died Wednesday at Belleville General Hospital. She was 80 years old. Wife of the late Walter Maxwell, she was born at Little Ireland (near Bancroft), the daughter of the late Mr. and Mrs. William Thomas Wannamaker. A resident of Stirling for 12 years, she lived at Moira previously.

She leaves four sons, Russell, Roy and Orvel, all of Stirling, and Alvin of Napanee; one daughter, Mrs. Reginald Easton (Lorna) of Toronto; three sisters, Mrs. Walter Priddle and Mrs. George Butcher (Merle) both of British Columbia, and Mrs. Alfred Roper (Pearl) of Belleville, and four brothers Richard of Tisdale, Saskatchewan, Samuel of Kingston, Arnold of Stirling and Russell of Frankford.

Educated in Little Ireland Public School, she was a member of the General Assembly and Church of the First Born which is written in Heaven and to God the judge of all and to the spirit of just men made perfect (Hebrews 12, verse 23).

The funeral will be held Saturday at 1.30 from the Duffin-Hogle Funeral Home. Mr. Timothy Kember of Picton will officiate. Interment at Stirling Cemetery.

MRS. JAMES A. W. SELDEN

In failing health for about four years, Mrs. Alice Selden died this morning at Belleville General Hospital, in her 94th year. She had resided at the home of her daughter, Mrs. Arthur Codling, 27 MacDonald Gardens.

Born in London, England, she was the daughter of the late Mr. and Mrs. Jack Marsh. She arrived in Ontario 59 years ago and had lived at Deseronto and Point Anne before taking up residence in Belleville, about 1928. She was predeceased by her husband, James Andrew William Selden, and a daughter, Mrs. Gertrude Codling.

Surviving are three daughters, Mrs. Arthur (Clara) Codling of Belleville, Mrs. Francis (Helen) Callaghan of Toronto and Mrs. Raymond (Ethel) Wilson of Hagersville; six grandchildren and 15 great-grandchildren. A member of St. Thomas' Anglican Church, she was very active in church work when health permitted.

The funeral will be held Saturday at 2.30 from the John R. Bush Funeral Home to St. Thomas Anglican Church where Archdeacon A. S. McConnell will officiate. Interment at Belleville Cemetery.

Tourist Booth Great Success Meeting Told

The regular monthly meeting of Highlands of Hastings Tourist Association was held in Council Chamber, Stirling. H. W. Rose, president, reported that the booth at Belleville Fair was a great success, and a special vote of thanks was moved to Mr. Ted Turner, Frankford for his assistance in the booth.

A committee was formed to organize the public relations dinner meeting to be held on November 30th at Blue's Hotel, Madoc.

Mr. N. Sprague General Manager reported on memberships, and a motion was passed to increase 1967 Memberships $5.00 on each scale.

Mr. and Mrs. Bruce Hopper of Bay Lake informed the meeting that they were forming a Hunt Club for people who were not in a hunting gang.

The next meeting to be held in Stirling on October 14th.

U.S. to Ignore

(Continued From Page 1)

of the shoreline. The explosions will be set off at 300- to 600-foot depths in water 1,000 fathoms or deeper.

The ultimate goal is to assure that any blasts or earthquakes near the islands could be charted accurately by the 120 stations of the worldwide seismological network operated by the U.S coast and geodetic survey.

Officials said such tests have been going on since 1961.

"We're trying to make a geological roadmap of the world," one source said. "If we don't have an accurate map, we can't actually locate where an underground or underwater event occurs."

This was demonstrated last year, a source said, when the United States set off an 80-kiloton nuclear device in the Aleutian Islands off Alaska. Although the weapon was four times as powerful as the Hiroshima nuclear blast, the worldwide network was as much as 25 kilometres off in determining its location.

Officials said some U.S. scientists worry that unless they can narrow such gaps, an on-site nuclear test-ban treaty with Russia would have drawbacks.

Accountants Tour Plant of Deacon Bros.

On Monday, The Bay of Quinte Chapter of the Society of Industrial and Cost Accountants were guests of Deacon Bros. Sportswear Ltd., where Mr. Glynn Harry, Mr. Jim Allan and Mr. A. C. "Gus" Quinn acted as guides for a tour of their plant. The membership are indebted to Mr. Fred B. Deacon for arranging this interesting and informative tour.

After the tour, the members held their first dinner meeting this fall after which the chairman, Mrs. Marg Bosiak R.I.A. of Elaine Footwear (Stirling) Ltd. asked director and past chairman, George Lewis, of Pyrotenax Canada Ltd. to introduce the speaker, Glynn Harry, treasurer of Deacon Bros. Sportswear Ltd. His topic was "Accounting and its use in the Clothing Trade". He pointed out the method of inventory control, costing of work in process and costing of finished goods. Director George Lewis thanked Mr. Harry for his enlightening talk and presented him with a gift of Black Diamond cheese.

Chairman Marg Bosiak called on directors for their reports: Student Affairs Chairman, Mr. Murray Brown, C.A. of Northern Electric Co. Ltd. introduced the following new students: Bob Brant of R.C.A.F. Trenton, Ken Dixon of Ontario Business College, Gerry Tapp of Mead Johnson of Canada Ltd., and Bob Hills of American Optical Co. Ltd.

Membership Chairman, Ron Connelly of Lake Ontario Cement Co. Ltd. advised that no new general members had applied for membership.

Public relations chairman, Art Jones of Belleville and Suburban Planning Board, read a list of the students who had passed their examinations this year and congratulated them. Art Jones also advised the members that the following Fall Seminar will be held.

Sept. 28-30—Inventory Management at Holiday Inn, Montreal, Que.

Oct. 19-21—Controlling Administrative Costs at Aeroport Hilton, Montreal.

Oct. 26-28 — Your Company's Cost Structure — Know Develop — Improve at Guild Inn, Toronto.

Oct. 26-28—What Management Should Know About Accounting at Guild Inn, Toronto.

Program chairman, Ken Higginson, advised the meeting that Mr. W. L. Canniff, B.A. Sc. of Union Carbide of Canada Ltd. Toronto, will speak to the Chapter at its next meeting on Oct. 17. His topic will be "The Business Team Approach to Management."

The secretary, Ray Courneyea of Deloro Stellite reminded members to advise him of all changes in address.

EVERYONE PLAYED

The city of Paris had 1,800 tennis courts in the year 1600.

BIRTHS

POND — Edith and Wendell, 6 Braeburn Court, Bramalea, Ontario, are happy to announce the arrival of their son, Terrence Wendell on Wednesday, Sept. 21, 1966 at Peel Memorial Hospital, Brampton. Weight 7 lbs., 9 ozs.

ELVINS — Todd is happy to announce the birth of a baby sister, Kimberley Ann, born Tuesday, Sept. 20th, 1966. Proud parents Bob and Maria. Special thanks to Dr. Miles.

DEATHS

SELDEN, Mrs. Alice — Of 27 MacDonald Gardens, Belleville, passed away on Thursday, September 22nd, 1966, at the Belleville General Hospital. Dear daughter of the late Mr. and Mrs. Jack Marsh; beloved wife of the late James A. W. Selden; dear mother of Mrs. Arthur (Clara) Codling, Belleville, Mrs. Francis (Helen) Callaghan, Toronto, Mrs. Raymond (Ethel) Wilson, Hagersville, pre-deceased by her daughter, Mrs. Gertrude Codling of Belleville; in her 94th year. Resting at the John R. Bush Funeral Home, 80 Highland Avenue, Belleville, thence to St. Thomas Anglican Church where funeral service will be held on Saturday, September 24th, at 2.30 p.m. Archdeacon A. S. McConnell officiating. Interment in Belleville Cemetery. S22-23

BAKER, Mrs. Ada Georgina — Of 74 Glenholme Ave., Toronto, passed away Wednesday, September 21, 1966 at Alexander-Gilmour Nursing Home, Long Branch. Dear daughter of the late Mr. and Mrs. George Rowbotham. Beloved wife of the late Harry Ernest Baker. Dear sister of Raymond Rowbotham, Belleville. Mrs. Herbert (Gladys) Harvey, predeceased. Several nieces and nephews survive. In her 64th year. Resting at the John R. Bush Funeral Home, 80 Highland Ave., Belleville. Funeral Service will be held on Saturday, Sept. 24 at 11.00 a.m. in the chapel. Canon R. B. D. Wright officiating. Interment, Belleville Cemetery. S22-23

MAXWELL, Jennie Elizabeth — Passed away on Wednesday, September 21st, 1966, at Belleville General Hospital, Jennie Elizabeth Wannamaker; beloved wife of the late Walter Maxwell; dear mother of Russell, Roy and Orvel Maxwell of Stirling, Alvin of Napanee, Mrs. Reginald Easton (Lorna), Toronto; in her 81st year. Mrs. Maxwell is resting at the Duffin - Hogle Funeral Home, 87 James St., Stirling. Funeral service will be held on Saturday, Sept. 24th at 1.30 p.m. Mr. Timothy Kember of Picton officiating. Interment in Stirling Cemetery. S22-23

VINCENT, John Henry — At Kingston on Tuesday, September 20, 1966, John Henry Vincent of R. R. 1, Marmora. Beloved husband of Olive Vaughan, in his 80th year. Dear father of Mrs. Everett Barrons (Marion) of Marmora Township, Garrett Vincent of Kingston. Brother of Mrs. Bert Lummiss of Peterborough; also survived by 4 grandchildren. Mr. Vincent is resting at the Howden Funeral Home, Marmora. Service from the Free Methodist Church on Friday, September 23 at 2 p.m. Reverend Kenneth K. Bauder officiating. Interment, Beaver Creek Cemetery. S21-23

IN MEMORIAM

MILLIGAN — In loving memory of a dear wife and mother, Kay Milligan, who passed away on September 22nd, 1958.
While she lies in peaceful sleep,
Her memory we shall always keep.
—Remembered by husband Roy and son Barry.

Mekong Flood Threatening 75,000 People

SAIGON (Reuters) — South Vietnamese authorities may have to evacuate 75,000 persons from two provinces severely flooded by the rising waters of the Mekong River, government officials said today.

The fertile and densely-populated Mekong Delta, once known as the ricebowl of Southeast Asia, provides most of South Viet Nam's food.

South Vietnamese and American relief teams have moved in to stricken areas. The government has authorized the purchase of 50,000 tons of food for flood relief, officials said.

ONE-A-DAY VITAMINS SPECIALS

REGULAR 100's REG. 3.99 $3.07

PLUS IRON 100's REG. 4.98 $4.17

Geen's SUPER-SERVICE Prescription Pharmacy
THE HOME OF SUPER SAVINGS
PHONE 962-4551 — FREE DELIVERY
OPEN EVENINGS AND ALL DAY WEDNESDAY

New Reducing Aid
RESISCAL TABLETS
One tablet before meal time prevents overeating.
80 TABLETS ONLY
$3.95
DUFF'S - DRUGS
"Your Friendly Store"
Phone 968-7928

THE CANADIAN NATIONAL INSTITUTE FOR THE BLIND
ANNUAL APPEAL FOR FUNDS
IN HASTINGS COUNTY
SEPTEMBER 19th TO 30th
Give Generously
When The Volunteer Canvasser Calls
or send your contribution to the Treasurer,
MR. K. H. MACDONALD
Manager, Bank of Nova Scotia, Belleville.
(In Belleville the C.N.I.B. is a member agency of the United Appeal)

A GOOD WORD FOR YOUR PHARMACIST...

SKILLED
Your druggist's technical precision in compounding prescriptions is the result of years of study and training; assures you of accuracy always!

The three Graduate Pharmacists at Dolan The Druggist continually study the Professional Journals and keep informed concerning new drugs and their beneficial use. Dolan The Druggist is in close contact with the Physicians so they will have in their well stocked dispensary whatever the Physicians may require or prescribe for his or her patients.

DOLAN THE DRUGGIST
"YOUR LAURA SECORD SERVICE SHOP"
DIAL 962-3406 FREE MOTOR DELIVERY
OPEN TONIGHT 'TIL 8 O'CLOCK

George Hees, MP for Northumberland, visited the Trenton Chamber of Commerce office yesterday during a tour of his constituency. Shown in the picture are James Day, Reeve Douglas McMaster of Murray Township, Douglas Adams, president of the Kiwanis Club, Harold Clark, president of the Chamber, Mr. Hees, Clerk Comptroller O. W. Larry and Douglas Whitley, school board finance chairman.

Napanee District News

Mrs. B.C. File

Phone 354-4890

Given Time By Magistrate To Pay Fine

NAPANEE—Franklin James Stinson of Napanee led the Napanee police a merry chase just after midnight August 14, and as a result has until Oct. 1 to acquire money for the fine which he could not pay Tuesday.

Constables Warren Richardson and Thomas McCrae saw him go through a red light on Bridge Street and gave chase. When he turned to go up the Camden Road he evidently realized that he was being pursued, and accelerated his speed up to 85 miles an hour within the town limits. Before he was finally stopped near Strathcona, close to six miles beyond the town limits, he was travelling with over 100 miles an hour and had twice forced the police cruiser off the road.

Stinson, who is in his early 20's, pleaded guilty to a charge of dangerous driving when he appeared before Magistrate R. C. Jackson Tuesday. He was remanded for sentence when he stated that he could not then pay the fine.

Pleading guilty to a charge of impaired driving, Charles Schonauer of Kingston was fined $100 and costs and his licence was suspended for three months.

Charge B. Johnston With Public Mischief

NAPANEE — The Napanee police have charged Bernard Johnston, 17, with public mischief in connection with one occurrence, September 12.

Sergeant McTaggart has been acting chief of the Napanee police force since the resignation of former Police Chief Harry Senn.

Attacks on the Johnston home, 111 Bridge St. East, were reported August 19 when damage was done to the car of Miss Shirley Johnston, older sister of the accused. Three other incidents reported concerned damage or damage attempted damage to the car. Altogether the police were called to the home on at least 15 occasions.

The summonses against Bernard Johnston has not been served as he is reported to be in a Kingston Hospital.

Drunk Driving Charge Brings 10 Days in Jail

A 56-year-old Desoronto man pleaded guilty to a charge of drunk driving in court in Napanee this morning and was sentenced to 10 days in the county jail.

David G. Maracle was charged with the offence September 17 after he was found asleep behind the wheel of a 1956 model car that had gone into a ditch along the York Road, about a mile west of Highway 2 in Tyendinaga Township.

Belleville O.P.P. investigated the incident, which occurred around 11.30 p.m. on the night in question.

NETWORKS SHELL OUT

American broadcasting networks spend $65,000,000 a year on transmitting programs from station to station.

Demand for Colored TV Parts Causing Amplifone Canada Ltd. To Greatly Increase Plant Space

An accelerated demand for color television in the United States and in this country has forced expansion for a Belleville firm supplying TV components.

Amplifone Canada Ltd., local manufacturers of transformers, yokes and coils are literally swamped with orders for new color TV components and this week announced plans to build a new 5,500 square foot addition to their Dundas Street plant.

In the meantime the firm has rented approximately 8,000 square feet of space in the former Houston building on St. Paul Street, and while the main requirement was for warehouse space but present plant personnel would also be slightly increased.

SPACE CHIEF DRAWBACK

Among other TV components the Belleville firm turns out TV transformers for export to the United States, in addition the plant supplies the bulk of TV transformers for the Canadian domestic market.

Mr. Handing says he would like to double his present export trade from Belleville, but this has been impossible due to cramped quarters at the local plant.

But even without increased unit production, Amplifone would still be forced to expand. The reason is that color TV transformers are three times larger than conventional black and white units so additional bench space and warehouse space would be required just to maintain production at the present unit level.

Yesterday the Chicago head of the local plant was high in praise of the co-operation of local city officials in assisting to quickly locate additional space.

CITY OFFICIALS HELP

Mr. Handing said that Industrial Commissioner Ernie Kenisel, Mayor Jack Ellis and Jack Vanover had been very helpful.

"I have been sold all over again on Belleville," Mr. Handing said.

The present owner of the Houston building is Stephens Insulation Company of this city and Mr. Handing said company officials G. A. Freeman and Mr. Lewis had been especially co-operative in making the building available at short notice.

Carpenters are already at work at the St. Paul Street building and expectations are that Amplifone will be able to move in within three weeks. The building will be used mainly for warehouse space but some assembly work will also be carried on at the site.

The new addition of approximately 5500 square feet at the Dundas Street plant will be to the north and east of the present building.

EXPERTS IN YEARS AGO

Amplifone came to Belleville about 12 years ago setting up operations in the Storck building on Water Street. About six years ago the firm moved into the large building which it had constructed on Dundas Street.

But according to Mr. Handing, no matter how large a plant it never seems to be big enough.

Since moving to its Dundas Street plant, Amplifone production requirements have forced the firm to rent another building in the same area.

But quarters are badly cramped and space originally intended as cafeteria and office is now being used for production lines.

Manager of the local Amplifone plant is Mr. Eugene Mundorff. Director of purchasing is Ernie Summers, for many years with Stewart Warner in Belleville.

SIZE COMPARISON of black and white and color TV transformers indicates main reason for expansion of Amplifone plant in Belleville. Color transformer is three times the size of black and white unit.

Retraining Program Starts Monday Oct. 3

The Federal Provincial Training Program for unemployed men and women will resume classes at Quinte Secondary School, College Street West, Belleville on Monday October 3rd.

Courses will commence on this date in Basic Training and Commercial Clerical subjects, other courses such as Welding, Homemakers, and Industrial Sewing will be started at future dates should there be sufficient interest to warrant them.

Trainees select their own course and will be given the necessary basic training which will be lacking to enable the trainee to start on the course of his choice.

Only those persons who have definite, feasible future plans will be considered for training. They must be unemployed at the time their course starts, and they must be able to benefit from the instruction. It is also essential that they have been associated with the work force and are prepared to re-enter the work force immediately upon receiving their training. Also those not finding adequate employment in their area should be prepared to move to locations where it is available.

Training allowances are available to those qualified to receive them.

All courses will be taught at Quinte Secondary School and run Monday through Friday from 8.15 p.m. to 11.15 p.m.

Interested persons are to contact their local National Employment Service Office.

STAFF OF LIFE

More than 90 per cent of 1-950,000,000 subsist mainly on rice.

Coming Events

CARMEL UNITED CHURCH, HUNGERFORD ROAD, Sunday, Sept. 25th. Speakers: Rev. Cecil Hunt, Rev. Ken Rev. Harry Hewson. No 9:45 a.m. Lunch served after each service. 321-tf

SHANNONVILLE WOMEN'S INSTITUTE will be having a bingo in Shannonville Friday, Sept. 23, at 8 p.m. Everyone welcome. 321-tf

TEEN AGE DANCE AT MELLO Parish Hall on Saturday, September 24th, 9 p.m. to 1 a.m. Admission. $1 single, $1.50 couple. 321-tf

ROYAL CANADIAN LEGION Branch 256 Frankford, Ont., invites you to their Dance, Saturday, Sept. 24, 9 to 12 a.m. Music by Lamberry Dance Orchestra. Admission $2 per couple. Herb Seamen Orchestra. 321-tf

SOCIAL EVENINGS KNIGHTS OF Columbus Club Rooms, Bridge Street, Thursday at 8:30 p.m. Euchre, Dancing. Admission $1. Everybody welcome. A320-ev-tfn-tf

BUS TRIP OF AUTUMN COLOUR tour Sunday, Sept. 25. Taking in North Hastings and Peterborough County. Visiting Petroglyphs Provincial Park, Lunch at Gannon's Restaurant, Apsley. Price $7.50. For information call Ferguson Motor Coach Tours, 962-2182, 8.30 a.m. to 4 p.m. 321-tf-22

DANCING TWICE PARK PAVILION every Friday night. Little Joe and the Capitals Orchestra. Admission 75c. MON-ev-tfn-tf

BAKE SALE FEATURING CHERRY pastries, Saturday, September 24th, 10 a.m. at Trinity United Church Hospital Fair. Sponsored by Greek Ladies Auxiliary. 322-3t

NIGHT SCHOOL REGISTRATION, North Marysville School, Monday, September 26th, Belleville College Instructor Mr. Tansley. Registration 7 p.m. to 9 p.m. 322-3d-2d

UNIVERSITY WOMEN'S CLUB OF Belleville and District welcomes all graduates to a get acquainted coffee party on Thursday, Sept. 29th, 8 p.m. at the home of Mrs. Gordon Hall, 14 Lovell, by Queen Street. For company and transportation call 962-7825. 322-3t

RUMMAGE SALE — CLOVERDALE Friday, Sept. 23, 1.30 to 4.30, 144 McDonald Ave. 322-3t

RUMMAGE SALE, ENGINEERS' Hall, Pine Street, Saturday, September 24, 1 p.m. 322-3t

BUS TRIP TO SYRACUSE, SAT., Oct. 1, 8 return, leaving 7.30 a.m. For information, 962-6464 or 962-4681. 322-3t

QUINTE FIELD NATURALISTS meet Sept. 26th at 8 p.m. at the Entomology Research Lab. on Bell Blvd. The speaker will be Mrs. James Sayly and his subject will be Nimbus with slides. Everyone welcome.

Hees Claims Hellyer Using Integration as Hobby Horse

TRENTON — George Hees, MP for Northumberland, was in the area yesterday, visiting his constituents.

Mr. Hees spent an hour at the Trenton Chamber of Commerce, where he was welcomed to the town by Clerk Comptroller O. W. Larry and Harold Clark, president of the chamber. Around 400 residents of Trenton's west end vote in Northumberland.

In an interview with reporters, Mr. Hees said Defence Minister Paul Hellyer was using integration as a hobby horse on which to ride into the Liberal party leadership."

"The ranging structure of the armed services is too complex to think of integrating jobs," Mr. Hees said. "You can't tell a sailor he an airman and expect him to have the skill to carry out the airman's job. And then there's the question of morale integration brings up. I expect there'll be a real discussion in the house before integration becomes a reality."

Around a dozen party supporters were at the meeting in the chamber. Mr. Hees was the guest of Reeve Douglas McMaster of Murray Township during his stay here.

Youths Wanted In Toronto For Car Theft

TRENTON — Two youths, 18-year-old Roman Orobko of Winnipeg and 17-year-old Thomas Jensen of no fixed address, were taken into custody by Trenton police Tuesday, after Trenton police apprehended them. They have been charged with being in possession of a stolen car.

Around 5.15 p.m. Tuesay, Sgt. Gordon Steenburg sent Constables Mark Holder and Carman Schwager in the cruiser after a car which was squealing its tires around downtown streets.

A check with Toronto revealed the car had been reported stolen. Orobko and Jensen were on their way west from Montreal and had been involved in an accident at Kingston where the car was badly damaged.

News in Brief

TRENTON—Executive members of the Trenton YCW branch met Tuesday night to appoint conveners for the October door-to-door campaign for funds. These are Mrs. Leonard Coward and Mrs. Richard Speer. The campaign will be launched in mid-October and volunteer canvassers are needed.

Registration for night classes at Trenton High School will be taken at the school, Monday evening, October 3.

Class schedules will be advertised this week and the cost for each subject taken is $10.

Trenton News

By ZULA GOELDNER — 392-3820

Robt. McCauley Road Supt. In Murray Twp.

TRENTON — Murray Township council has appointed Robert McCauley of the Glenora Road as road superintendent, subject to the approval of the Department of Highways. Mr. McCauley will start his new duties Oct. 1. He replaces Clifford Wannasmaker who retired recently.

Council has also hired a new road hooks' clerk, Mrs. Edna Morrow of Wooler who replaces Mrs. Wm. Manners, who retired last month.

Meeting Tuesday night, council voted to pay the E. and E. Seegmiller Company $61,700 in progress payments for the new development road and Conn Bridge $28,000 for the same purpose.

Council has been notified by the area school board that the board is seeking to purchase a site for an area school in the vicinity of the development road.

Sidney Schools Are Crowded Parents Charge

TRENTON — Parents in the Trenton area have charged children in Sidney Township are being crowded into dilapidated, hazardous and unsanitary schools. A group of 40 parents from Bayside made the complaint yesterday to the school board.

The parents said school buses arrive too late and leave too early to allow enough time for teaching. They cited intolerable conditions in the township schools, one of them built in 1876. They complained that plaster is falling from the walls of Harder School while only every fourth student is permitted to flush toilets because of a water shortage at Quinte School. They also pointed out that rotted window sill gaps are filled with newspapers at Johnstown School.

WILL SEND GOODS

MOSCOW (Reuters) — Russia plans to send a big supply of consumer goods to North Viet Nam free of charge, Soviet newspapers reported Thursday. Consumer goods worth 1,800,000 rubels (more than $2,000,000) will be sent to Hanoi by the Central Union of Soviet Consumer Societies.

Births Remain Below Level of Pre-Pill Days

The number of births at Belleville General Hospital continues to be well below that of a few years ago when in some months more than 115 births were recorded.

In August births at the hospital numbered 86, while adult and children admissions totalled 432 for the month. The average hospital stay for newborn was 7.55 days and for adults and children 10.35 days.

Out-patient visits: occupational therapy and physiotherapy, 1,000; cardiology, 15; radiology, 378; pathology, 166; radio-isotope laboratory, 11; emergency department, 1,071.

Leafs Agree To Release Carl Brewer

TORONTO (CP) — Management of Toronto Maple Leafs of the National Hockey League has agreed to free defencemen Carl Brewer so he can play amateur with Canada's national team.

Club Chairman John Bassett said today that Brewer — who quit the Leafs a year ago and who up to now has been denied a release — will not be stopped from playing for Canada provided he returns to Leafs if he returns to pro hockey.

He said agreement has been reached between himself, President Stafford Smythe and Executive Vice - President Harold Ballard and a letter will go to NHL President Clarence Campbell in a few days.

IMSACH OVERRULED

The executive here apparently overrules General Manager Georgs (Punch) Imlach who has been making it clear that he will not lift a suspension imposed on Brewer or put him up for waivers to allow him out of the league.

Brewer was on the college inactive list last year, a manoeuvre Imlach devised to keep strings on the all-star defenceman.

Imlach had "no comment" today on the owners' action.

If Brewer is cleared, complete release from pro hockey, all pro clubs will have to agree to his reinstatement to the amateurs.

WILL TRY BISHOP

ATHENS (AP)—A Greek Orthodox bishop, accused of ripping up a royal decree last November ordering the church hierarchy to suspend election of 15 new bishops, was ordered Wednesday to stand trial on a charge of "gross disrespect of authority." The date of trial for Metropolitan Iakovos of Ellasson was not fixed.

REGISTRATION FOR

BARBARA'S STUDIO OF

BALLET

AT

RECREATION CENTRE

SEPT. 22 AT 7.30 - 9.00 P.M.

- Cercbetti Method
- Imperial Society Exams Available
- Instruction by Barbara Kiser (Jones)
- For Information Phone 962-1710

Now – Let Us Show You

The Interior!

Perfectly located executive home. Large rooms. 1½ baths. Finished recreation room and two car garage —just a few of the special features.

ARRANGE AN APPOINTMENT AND SEE FOR YOURSELF

GORDON WOODS REAL ESTATE

159 FRONT ST. 968-6471

Corby Firm Completes Park Project Payment

The local firm of H. Corby Distilleries has now completed payment of the $5,000 offered to the Belleville Parks Board, as a contribution toward the refurbishing of the East Hill city park which bears the Corby name.

Parks Board chairman Alderman Don Williams said today that the final payment of $2,000 had been received this week and the appreciation of the local board had gone out by return mail. An initial cheque for $3,000 was received by the parks board earlier this year.

The cost of revamping the East Hill Corby Park is expected to exceed the $5,000 but the contribution of the Corbyville firm will pay the lion's share, according to Ald. Williams.

This year an extensive program of beautification has been being carried out at the Corby Park. New flower beds are being put in, roses and shrubbery planted and also a system of walkways laid.

Alderman Williams says the beautified park will be officially opened in 1967 — centennial year.

Next year will be a big year for the city parks board. In addition to Corby Park, it will see the official opening of the new Zwick's Island Park, while Fry Park on Canniffon Road will also be put in use and in the east end of the city, along Highway 2, a program of park development is to be carried on in conjunction with the township of Thurlow.

Many Mishaps Caused by Slippery Roads

The Belleville detachment of the O.P.P. yesterday investigated six accidents of a similar nature, most if them involving only one vehicle, and all thought to be results of wet and slippery road conditions.

Typical of these was a mishap which occurred around six p.m. last evening on Highway 2 just west of Shannonville.

A car driven by Clayton Bowers, 46, of 24 William Street in Belleville failed to negotiate a bend on the slick road surface and left the highway.

Mr. Bowers was taken by City Ambulance Service to Belleville General Hospital where he was treated for scalp lacerations and released.

BILLY GRAHAM AILS

LONDON (AP) — Evangelist Billy Graham underwent a series of tests at the London Clinic Wednesday and was pronounced fit except for a minor urinary infection. A spokesman for Graham said he has been suffering discomfort because of the infection and has been taking antibiotics for nearly three weeks.

THE INTELLIGENCER
Intelligencer Established 1834 — Ontario 1870
Published Daily by
ONTARIO INTELLIGENCER LIMITED
Belleville, Ontario, Canada.

Subscription rates:
By carrier 40c per week
By mail in Canada $13.00 per year; 6 months $8.00; 3 months $4.50; 1 month $1.75.
By mail in U.S.A. $24.00 per year and $2.40 per month.
Back copy—10c.

Authorized as second class mail by the P.O. Dept., Ottawa, and for payment of postage in cash.
Member of The Canadian Daily Newspaper Association; Member of The Canadian Press; Member of the Audit Bureau of Circulations.

Let the Government Prepare

Napoleon is reported to have said that nothing is impossible.

George Bernard Shaw disagreed with him and, in "An Intelligent Woman's Guide to Socialism," declared that it was impossible to arrive at an evaluation of the relative worth of various jobs with which everybody would agree.

Shaw, we think, was right and it is, therefore, useless to attempt to decide whether $80 a week is enough pay for the work done by a postman.

Most of us though, will probably agree that $119 a week is well above the average starting wage for most jobs, particularly jobs which do not demand any lengthy period of formal study and training.

Most of us, therefore, are opposed to the Letter Carriers' Union of Canada, which wants a $1 an hour increase for all its members.

There is certainly room enough, between $80 a week and $119 a week, for negotiation.

Because any wage will be uniform throughout the country, we have to be prepared to give the postmen in some areas a wage in excess of what might be thought reasonable, having regard to the wages for many jobs in that area. It would not be fair to average wage rates throughout the country in arriving at a settlement, for then postmen in bigger centres would be receiving considerably less than they deserve.

But even in the biggest cities, that $119 a week looks excessive.

The Letter Carriers' Union says that it will strike if the requested $2,000 increase has not been granted by Nov. 15. That is over seven weeks away — lots of time for an energetic government to make adequate preparations for the maintenance of the postal service.

Courageous Stand

It takes courage to ignore personal gains and speak out against a situation that could do great harm to the nation.

Jeno F. Paulucci, president of the Chun King Corporation, recently asked housewives not to buy his product. He said it is not worth the price.

Chun King has refused to sell wild rice products at the present market price of five dollars a pound. Paulucci also called upon the industry to join his company's 12-month moratorium to assure a future for Indians.

He charges the potential multi-million dollar crop is being literally torn out by the roots "by exploitation."

The rich grain, almost exclusive to Manitoba, Northwestern Ontario and Minnesota, is in jeopardy because speculation on both sides of the border has upped the price to a serious level. Speculation has driven the price from 35 cents a pound for green rice to $1.25.

Wild rice grows in shallow lakes and depends on natural propagations. Careful hand harvesting allows a large percentage of the kernels to fall into the water for reseeding. But under present incentives, decimation has been rapid.

Mr. Paulucci is supported in Canada by wild rice king Peter Lazarenko, president of Northland Wild Rice.

These gentlemen, though in a position to exploit rising prices and make high returns, are to be commended for their decision to stand firm in order to protect the buying public.

More of this type of action would be useful in the face of Canada's ever-growing inflation.

Russia Copies West

Russia, that proletarian heaven, is about to institute a well-tested capitalistic device, the five-day week in industry.

John Best, the Associated Press correspondent in Moscow, reports that Russian experts are endowing this working schedule with an assortment of virtues, depicting it as a highroad to individual health, national wealth and social virtue.

Reading between the lines, one can guess that Mr. Best is somewhat amused by the extravagance of the claims.

It just so happens, however, that we recall similar scepticism when the five-day week was an innovation in Canadian industry. The proposal had been made that the staff of a public utilities commission have its work week cut to five days. There were objections, but a manufacturer who was a member of the commission related his experience at his own plant. When his workers requested a five-day week, he told them he would give it a trial, but expected production in five days to equal that formerly achieved in five and a half days. At the end of the first month, production far exceeded that of earlier months. "I knew that was too good to last," he said. "Since then it has fallen off, but it still equals that previously obtained in five and a half days."

The Russians may be similarly surprised to discover that some of the promised advantages of the five-day week actually materialize.

LOOKING BACKWARDS

GLEANINGS FROM OUR FILES OF BYGONE YEARS

20 YEARS AGO

September 22, 1940

School fair exhibits, the live-stock show, and exhibits of ladies' work and domestic science were features of the Mohawk Fair held last Thursday under the auspices of the Mohawk Agricultural Society. Large crowds attended the fair which was the 46th annual exhibition staged by the society. Almost every branch of school work was demonstrated with children from the different schools on the Reserve exhibiting their school work. An added touch of color was given the patriotic part, as part of the sports program, the Indian Councellor Organization of Hogansburg, N.Y., and the St. Regis Reservation, gave a display of Indian war dances. Members taking part were dressed in native Indian costumes.

30 YEARS AGO

September 22, 1930

Mrs. Wyatt, Sr., Coleman St., has left to visit friends in Victoria.

Miss Jean I. Gunn of Toronto spent the weekend with her mother, Mrs. Ellen Gunn, Trent Rd.

Miss Laura Dougherty was a guest of honor at a theatre party which was arranged by the staff of the Woolworth Store and afterwards the party was entertained at the home of the manager of the store, Mr. D. M. Martin, Dundas St. E.

40 YEARS AGO

September 22, 1920

Mr. and Mrs. Douglas Reid spent the weekend with the latter's parents, Mr. and Mrs. Davison, Picton.

Harvey Ross, a member of the Royal Bank staff here for three years, left yesterday to attend Queen's University.

Mr. and Mrs. W. McPherson of Toronto, formerly of this city, are the guests of Mr. and Mrs. Stanley Nurse.

Miss Evelyn McCourt has returned home from California, where she visited her sister.

Miss Shore, nurse in charge of the V.O.N. here, has returned to the city after spending a few days in London, Ont.

50 YEARS AGO

September 22, 1910

Cheese is Soaring High. At the meeting of the Belleville Cheese Board 1,800 boxes of cheese were offered for sale: 240 boxes sold at 20 13-16 cents and 1,400 boxes were sold at 20¾ cents. A bid of 20 9-16 cents for the balance was refused.

W. D. Robb, of Montreal, formerly of this city, spent the weekend here with friends.

Mrs. Seymour Deacon and Mrs. Edward Deacon are visiting friends in Rochester.

"Quick, get that stuff out of the way"

Strictly Personal
Confessions of An Addict

By SYDNEY J. HARRIS

It is said that the alcoholic cannot quit drinking until he comes to see in alcoholic. So long as he calls himself anything else he will continue to be an alcoholic.

The same is true of smoking. I am not a cigaret smoker. I am an addict. Addict. Addict. Addict.

I take my first cigarette in the morning because it gives me pleasure. But the pleasure steadily diminishes. By the fifth cigarette, it is a need I cannot control.

I smoke when I don't want one. I smoke when it tastes bad. I smoke without knowing I am smoking. I sometimes smoke two cigarettes at a time.

My reason is dominated by my will, and my will is dominated by my addiction. That "appetite," that universal wolf, at last devours itself," as Shakespeare warns us.

I have tried quitting cigarettes before, but always for the wrong reasons. Because they make me cough. Because they make my heart flutter. Because they may give me lung cancer. These are not effective reasons.

The only effective reason for quitting is that I am controlled by the appetite. I am a slave. A weakling. A coward.

I may not quit smoking right away, but I am determined to quit kidding myself. Harris is an addict. A worm. A limp, feeble creature.

What right do I have to look down with pity at the alcoholic or the dope addict? Their habits may be physically and socially more dangerous, but they are not at all in the same boat. Without oars.

And they, at least, have a tenuous excuse which I do not have. The liquor and the dope give them pleasure, of a perverted sort. They obtain a release. I obtain nothing but a sore throat, a dry mouth, a headache. My "morning after" begins the night before.

Young people, do not believe the smooth propaganda about "smoking in moderation." Some people cannot indulge in anything moderately. Find out early if you are one of those people — and then shun the habit as you would the Devil.

Samuel Johnson said that "abstinence is easier for me than temperance." He knew himself well: knew that if he began drinking a little, he would end by drinking a lot.

I admire and envy people who can smoke 10 cigarettes a day, enjoy them, and desire to smoke no more. I am not one of them. I do not smoke the cigarette. It smokes me. This is my abject confession of utter weakness. Cigarets are lighting this fool the way to dusty death.

Inflation in Sweden

Scandinavian Times, Copenhagen

Scandinavians are talking off on their summer holidays with more spending money in their wallets than ever before. Wherever they go, to Germany, Italy or Spain they will find that they need the extra cash.

But the thoughtful among them may reflect that they have not always had so much as they had stayed at home.

Inflation, in other words, is world wide and universal; only Norway has more or less managed to keep it in check.

The situation is causing Sweden, especially, no end of concern this summer.

The Swedes continue to be better off than anyone else in Europe, perhaps with the exception of the lucky Swiss, who are trusted to spend more of their own money before the tax collector comes along to claim his due. But, they are now wondering, are they living too well for their own good?

* * *

The question was thrown into sharp relief this spring when, to avoid the first serious strike in 20 years, Sweden's employers agreed to new across-the-board wage increases. Since then the labor costs soaring by more than eight percent, annually for the next three years, getting as much as 10 per cent. because of a continued labor shortage. And the three years' hourly earnings have already risen 53 per cent. since 1950, twice as fast as productivity, pushing living costs up more than 25 percent.

Add an ominous trade deficit last year and the fact that Sweden's foreign - exchange reserves have declined by 800 million since 1956, and the North's dominant economic power is in a state fit to worry a sound banker.

One such who is indeed worried very much, is Jacob Wallenberg, President of Stockholm's Enskilda Bank and seion of Scandinavia's most influential industrial and banking family.

"Need things really have gone this far?" he asked, at a meeting of the Association of Swedish Economists. "A weakened competitive position, record foreign-trade deficits, an 8 per cent. rise in consumer prices within a year, wage increases amounting to 30 per cent. over three years, more acute inflationary trends than in the rest of the world — all this calls for a clear reassessment of where we are headed."

Marc Wallenberg placed a great deal of blame on the Government.

"The most urgent need is for a drastic slowing down of the rise in public expenditures.

"Experience from many countries shows that higher taxes do not suffice to create economic bases for soaring public spending. They merely help to make wage costs rise faster than they would have without tax boosts.

"And it is a political fact of life that government expenditures increase as the Government takes in more taxes, though tax hikes might have been meant to 'deaden' demand."

"Things do not look exactly hopeful," warned Wallenberg with what obviously was meant to be understatement. "Our inflation is home - made. That makes it the more infuriating."

Wallenberg spoke not for bankers and industrialists alone. A public-opinion poll has established that a majority of Swedes would rather see an end put to inflation than have higher wages — only they seem to have come to consider inflation almost as inevitable as death and taxes.

This is clearly the serious item of business in Scandinavia now, even more so than in most of the rest of the world — and the more worrisome because Scandinavia depends on sales abroad of its inflation-threatened products for a quarter of its income.

Today in History

BY THE CANADIAN PRESS

Sept. 22, 1906 . . .

The Russian government and armies abandoned Kiev, capital of the Ukraine, 25 years ago today—in 1941—and the Germans began setting up the satellite state proclaimed three months before. Virtually occupied by Poland, Lithuania, Russia and Turkey in its history, the Ukraine had claimed independence after the First World War and entered the U.S.S.R. under treaty in 1922. Under Stalin's rule Ukrainian nationalism was purged and its leaders "purged" down. Some nationalists hoped for help from the Nazi regime but the majority of their leaders were arrested.

1809—The last executions of a majority of Swedes would rather see an end put to inflation than have higher wages — only they seem to have come to consider inflation almost as inevitable as death and taxes.

1776—The first French republic was proclaimed.

First World War —

Fifty years ago today—in 1916—French units entered Combles, on the Somme front, in a surprise attack; Russia captured German forts outside Halich, Galicia; the French Chamber of Deputies voted 9,000,000,000 francs for the war.

Second World War

Tourists Spoiled?

Regina Leader-Post

Under the heading of "things we can do without" comes a new, newly - published book designed to teach tourists how to deliver insults in five different languages. The book is published in London and covers phonetical pronunciation of suitable insults in English, French, German, Italian and Spanish. To be fair, the book is presumably not intended to be taken too seriously, but there are always plenty of humorless, pseudo-intellectuals among us who just might take the advice to heart and practise it. If enough of them do just that, understanding and public relations between countries is apt to seriously deteriorate.

The book, good or bad, brings up the thought that the tourist is becoming a thoroughly spoiled segment of our population. Every known kind of guide book has been compiled for his education, edification. Staffs and individuals are continually exerting effort to put their best foot forward on his behalf and seminars are held to put the point across. One such seminar was conducted in Regina recently, with films, lectures, and panel discussions on the subject of hospitality to our annual army of summer tourist. The same thing is happening everywhere in the world, with the red carpet treatment extended to the tourist.

One would suspect that this VIP treatment would bring you the best in tourists and that you would not only be glad to get but would show their appreciation. Unfortunately, as hosts in many different categories of countries have discovered, no one can be as rude and unappreciative of good service and hospitality as an ill-mannered tourist. It's a poor rule that doesn't work both ways, and perhaps it's about time the tourist began to undertake a little self-education and self-appraisal of his own.

Speedy Trains

St. Louis Post-Dispatch

Japan National Railways has announced that its New Tokaido Line, the world's fastest railroad, will travel more than 90 million passengers since service began 20 and a half months ago. Use of the 32 car streamliners has risen rapidly since last November when the railway, convinced the early operating problems had been solved, cut the running time for its superexpress on the Tokyo-Osaka run (320 miles) from four hours to three hours and 10 minutes. The line has been so successful it will be extended 100 miles beyond Osaka. Increase service has cut deeply into airline business along the route This is a piece of transportation pioneering by the Japanese; maybe a little Western information would be in order.

Twenty-five years ago today—in 1941—the king of Greece arrived in England; Lord Linlithgow was reappointed viceroy of India; British and U.S. war and diplomatic officials arrived in Moscow; the RAF bombed Tripoli and Benghazi.

Ottawa Offbeat
Pearson Told to Mend Own Fences First

From The Intelligencer's Ottawa Bureau

By RICHARD JACKSON

OTTAWA — Something is happening to Prime Minister Pearson's other image —

— that once-so-glittering image of the great international statesman, the former United Nations General Assembly President, the Nobel prizeman, the savior at Suez.

This was the "other" Lester Pearson.

Admired. Honored.

Perhaps, even by some, revered.

Certainly far, far above criticism.

So far above that he was out of reach even of those who he has calls "The Great Rejector," his super-critic, Conservative Leader Diefenbaker.

The best John Diefenbaker could do to puncture the image of Lester Pearson the World Statesman was to speak sarcastically of "diplomacy," and of "The Great Diplomatist."

But there was so often just a touch of envy in his voice, and the Global Diplomat remained next thing to sacrosanct.

This year-weariness in many quarters of Pearson the International Statesman for years installed Pearson the Unassailable Politician from much of the punishment that makes a Canadian Prime Minister one of the world's least-envied jobs.

GLOVES OFF

It simply was not supposed to be politically sporting to hammer him too hard.

Nor exactly smart, either, for it invariably seemed some sympathy for him and criticism of his tormentors.

The general idea seemed to be that he was just so tremendous on the world stage that it was understandable and usually forgivable that he was not all that immense on the home front.

Well, the years suddenly have brought a change of thinking.

The Global Statesman, the world Statesman, finally has become vulnerable.

Perhaps because of two, the International Diplomat and the National Politician turn out too be really inseparable.

It was left to two hard-nosed, tough-minded Tories to put the question squarely: Prime Minister in political perspective.

One was young (38) Robert Stanfield, Premier of Nova Scotia's Cumberland. The other the old (70) Senator Grattan O'Leary of Ottawa.

The Prime Minister had flown to London and the Commonwealth Conference, briefly the Capital and the nation itself as jittery as they ever had been in the last 30 years.

The railway strike was settled, but right then nobody could be sure that meant the trains would be running — it took a week, a week in which the Prime Minister was aboard.

Inflation was running up prices — still is — as never before.

ZAMBIA FIRSTY

Finance Minister Sharp was working on his coming Baby Budget with its new and higher taxes, and the Prime Minister had had his confrontation with Allen MacEachen over Medicare's shelving, and couldn't be sure that the young Health Minister was not resigning and splitting the Cabinet.

But away went the International Statesman to Zambia, and days before there was any kind of clue whether the Commonwealth Conference would succeed or fail, young Robert Coates rose in the Commons to ask:

"In view of the financial crisis the Finance Minister says we are facing, the possible breakup of the Cabinet (over Medicare), should not the Prime Minister be back in Canada facing up to these domestic difficulties rather than worrying about the affairs of Zambia?"

A good solidly bard, if tough question that, and deserving of a serious answer — which it has not got.

The cabinet in the Senate, obviously speaking of the Prime Minister, Senator O'Leary from Carleton (part of Ottawa experience answered:

"Our public men have become so obsessed with international affairs, so bemoused by strutting the world stage, they are forgetting why they were elected to office — to govern Canada, not to set the whole world in order."

Which is true.

"Canada shall make a small contribution towards setting the world's house in order unless we can first show a capacity to set in order our own — and events have shown this we are failing in a most melancholy way"

But who cares as long as there is a Zambia to worry about?

To Your Good Health
Drugs Can Eliminate Heart Block Delayed

By JOSEPH G. MOLNER, M.D.

Dear Dr. Molner: Please explain a heart block. Can anything be done to prevent blackouts from it?—Mrs. R. S.

A heart block is some interference with the impulses causing the heart to beat. The result is that the heart slows down. If, in consequence, blood circulation to the brain is impaired, a block can result

Such a blockout is caused by insufficient circulation to the brain, and there are causes, other than heart defects, which can bring about this momentary fainting spell, sometimes from an emotional upset, in an excessively hot, close place, or when the lies down circulation to the head is quickly restored and then stands up suddenly.

When, as in your case, it is a heart block, drugs and other medications are effective in treatment. They are prescription drugs, however, so you must see your doctor.

In more stubborn cases, in which the heart action is at a very slow rate, the use of a pacemaker is the answer in an emergency, or for a period of time. There has been steady improvement in the design of these battery-operated devices in recent years, and I have no doubt that they will be still better in the future.

Another type of heart block is known as "bundle branch block," but it is not a problem in understanding what ataxia is; it is having the underlying cause diagnosed in this particular case.

Dear Dr. Molner: Do you have any suggestions to help break the habit of sucking thumb or fingers when a child becomes tired and sleepy?—Mrs. J. D.

No, because I'm not sure from your letter that anything should be done. The habitual sucking of thumb or fingers should be curbed before the age of change in alignment of teeth and jaw.

Because it begins so occasionally, a child usually sheds the habit by himself long before any harm is done. A tired, sleepy, daytime thumb-sucker, I'd give Nature a chance to correct it.

Dear Dr. Molner: My mother is 55. The doctor says she has ataxia and that she is too worried about home affairs. Our problem is we don't understand what she has.—Mrs. J. S.

And I can't explain with out knowing more. Ataxia is a lack of coordination which can cause instability in speech or movement, or in rare cases inverted emotional response — for movement, crying instead of laughing and the reverse.

Causes include degenerative diseases, heredity, emotional tensions. That covers a lot of territory, so your problem isn't in understanding what ataxia is; it is having the underlying cause diagnosed in this particular case.

Added Dividend

St. Catharines Standard

Contentment is an illusive, accomplishment a reality. But true value is in peace of mind, with the added dividend that your friends will not try to borrow it.

TORONTO STOCK EXCHANGE

Yesterday's Closing Prices

(Omission of stocks usually quoted indicates no sales yesterday)

INDUSTRIALS			
Abitibi 18½	Home "A" 21¾	Can. Tungsten 140	
Alta Gas Trunk 23¾	Home Oil 1 30¼	Cassiar Southern 205	
Alberta Steel 36¼	Hudson Bay Oil 13¾	Central Delrio 10¾	
Aluminium 49¾	Imp. Oil 39¾	Cons. Marvinol 320	
Argus Corp. 28¾	Imperial Oil 52	Convest Expl. 620	
Atlantic 21¼	Imperial Oil 52	Corbeil Mines 133	
Atlantic Sugar 9¾	Inland Natural Gas 10¾	Coronet 140	
Bank of Montreal 43¼	Int. Nickel 59¾	Cosmos 300	
Bank of N.S. 48	Int. Utilities 18¾	Dalhousie 1.00	
Bell Tel. 44¾	Interprov. G. 13¾	Dickenson 140	
Bow Valley 19¼	Jeff Lake 20¼	Hasi. M. and D. 170	
Brazilian 9½	Kelly Douglas 15¾	Hudson Bay Expl. 1.01	
Brewis 5¼	Lake Ont. Port. 43¾	Hudson Bay Oil 13¼	
B. C. Forest 18¾	Loblaw A 39¾	Inv. 140	
B. C. Power Corp. 20½	Loblaw B 39¾	Kerr Addison 13¼	
Canada Cement 29½	MacM. B — 9 3/4¼	Lake Dufault 19	
Can. B. of Com. 37½	Massey Fer. 20¾	McAdam Mines 88	
Can. Breweries 8¾	Moore Corp. 51¾	Mylamaque 1.00	
C.I.L. 14¾	Nat. Steel Car 18¾	Northgate 1.27	
C.I.L. Pref. 26	Ogilvie Flour 18¼	O'Brien 113	
Chemcell 13½	Pacific Pete 19	Opemiska 968	
Chrysler 40½	Power Corp. 19¼	Orchan 27	
Cons. Gas 19¾	Price Bros. 30¼	Pan Ocean 1.75	
Cons. Paper 24¾	Provo Gas 6.25	Pato Consol. 1.10	
Crush Intl. 12½	Quebec Nat. Gas 10	Pitt Pete 1.01	
Dist. Seagrams 38	Rothmans A 19¾	Provo Gas 6.25	
Dom. Bridge 39¾	Rothmans B 19¾	Quebec Nat. Gas 10	
Dom. Foundries 36½	Russell Bros. & Grey 10	Rio Prado 1.00	
Dom. Steel 16¾	Walkers 27½	Shawkey 1.00	
Dom. Stores 18¾	W. Coast Trans. 24¼	Steep Rock 5.00	
Dom. Tar 16¾	Weston A 17½	Stinson 91½	
Falconbridge 87½			
Ford A 72¾	MINES AND OILS	CANADIAN	
Ford Canada 121¼	Atlantic Coast 118	Mount Pleasant 39½	
Ford U.S. 46½	Bethlehem 21¼		
Gen. Motors 86	Cdn. Delhi 7.11½	AMERICAN	
Gt. Lakes Paper 20¾	Calvert Can 31	Mead Johnson 34¼	
Gt. Lakes Power 27	Campbell Chib. 800		
Harding Carp. 47			

TORONTO STOCKS TODAY

TORONTO (CP) — The Toronto stock market skidded for its fourth consecutive session in moderate morning trading today but losses fell to 1966 lows by 14 a.m.

The industrial index, an indicator of key stock movements, slid .41 to 164.98. The low for the year is 164.58.

Among issues that fell to lows were Dofasco off ¼ to 20 and Hollinger ¼ to 20¼.

Inco slid ¼ to 36¼, B.C. Telephone ¼ to 38¾ and Westcoast ¼ to 9¾.

Declines outnumbered advances during Wednesday's session as 289 issues retreated to 126 advances. Unchanged were 203 issues.

A total of 294 issues retreated, 126 advanced, and 201 were unchanged.

Investors slashed the prices of a number of blue chips and the industrial index slid 1.12 to 165.27.

Massey-Ferguson paced the decline, falling 1¼ to 20¾ after touching a low of 20¼. Inco slipped 1¼ to 37, Alcan 1 to a low of 26¼ and Canadian Westinghouse ¼ to 19¼.

Trading slackened, 3,323,000 shares changing hands compared with 4,664,000 Tuesday.

On index, golds declined 1.25 to 150.14, base metals .10 to 87.70 and the TSE 1.09 to 138.32.

TORONTO LIVESTOCK

TORONTO (CP) — The demand for slaughter cattle was moderate at uneven prices at the Ontario public stockyards today.

Veal calf, hog, sheep and lamb prices were steady.

Slaughter cattle 1,729: Choice steers 27.50-28.50 with one load at 29.50; good steers 26-27; medium 23.50-25.50; common 20-23; choice heifers 25.50 - 26.50 with sales to 27; good 24.50-25.50; medium 22-24; common 18-21; choice fed yearlings 26.50-27.50; good 24-26; good cows 20.50-22.50; medium 18-20; canners and cutters 14 - 18 with shelly canners 10 - 14; good heavy bologna bulls 20-22 with an odd top to 23; common and medium light bulls 17-19.

Replacement cattle 396: Good light stockers 27-29; good steer stock calves 26-33; medium and common 20-26.

Calves 121: Choice vealers 35-38; good 30-34; medium 28 - 29; common 22-25; boners 18-21.

Hogs 867: Grade A at Toronto 3.75-23.90, currently 23.75; stags 19.50.

Sheep and lambs 166: Good lambs 22 - 23.50 with sales to 23.75; sheep 6-12.

Dividends

BY THE CANADIAN PRESS

International Bronze Powders, 6-per-cent pref. 37½ cents, Oct. 15, record Sept. 30.

Reynolds Aluminum Co. of Canada Ltd., 4¾-per-cent pref. $1.18, Nov. 1, record Oct. 1.

Dominion Textile Co. Ltd., 7-per-cent pref. $1.75, Oct. 15, record Sept. 30.

Dominion Dairies Ltd., common 15 cents, Oct. 14, record Sept. 30.

Canadian Foundation Co., 6-per-cent pref. 30 cents; common 5 cents, Oct. 20, record Sept. 30.

FANS SENT CODE

Women in the 18th century had an elaborate system of signalling with their elegant fans.

Most Active Stocks

SALES TO NOON TODAY

(Supplied by Barclay and Crawford 36 Bridge St. Bank)

Alcan	5000, 28¾, up ⅛	
Trans Can. Pipe	4000, 36¼, down ⅛	
Cons. Gas	4100, 14¾, down ⅛	
Steel Can	4000, 22¾, up ⅛	
Massey	4000, 24¾, up ⅛	
MINES		
Osisko	108000, 82, up 7	
Frobex	41000, 240, unch	
Steep Rock	2000, 245, unch	
Que Mattay	31000, 93, down 4	
Candore	30000, 22, unch	
OILS		
Dynamic	5300, 305, up 10	
Provo Gas	7400, 625, unch	
Spooner	650, 97 down 1	
Can. Exp. Gas	4500, 440, down 10	
Banff	3700, 13, up ¼	

8¼ to 30. Massey Ferguson, which tumbled 1¾ Wednesday, added ¼ at 24¼. The stock has been as high as 27 earlier in the year.

Denison declined ¼ to 54 and Cominco ¼ to 35¼ in a lower base-metal market.

In western oils, Scurry-Rainbow dropped ¼ to 20 and Pacific Petroleum ¼ to 9¾.

Frobex eased 2 cents to 2.38 in speculative activity.

On index, golds were down .71 to 168.43, base metals .34 to 87.36, western oils .34 to 120.50 and the TSE .42 to 136.90. Volume at 11 a.m. was 775,000 shares compared with 980,000 at the same time Wednesday.

Weekly Livestock Review

Trade was active and prices steady on most classes of livestock on offer for sale Tuesday. Sales of fat steers and heifers were steady. Good cows were strong, common and medium cows were steady. Choice veal calves were strong, common and medium calves were steady. Weaned pigs were higher and shoats were steady. There was a strong demand for good springers with common and medium heifers selling strong. Following quotations:

Sale of choice steers 24 to 26.

Good steers 22 to 24.

Good heifers 22 to 24. Medium 20 to 22. Common 17 to 19.

Good cows 19 to 21. Heifery cows as high as 22. Mediums 16 to 18. Common and cutters 14 to 16.

Good heavy bologna bulls 20 to 22. Mediums 20 to 21. Common 17 to 19.

Good stock calves 26 to 28.

Choice veal calves 38 to 40. Good 32 to 37. Mediums 28 to 32. Common 24 to 30. Boners 18 to 23.

Choice lambs 24 to 25. Common and medium 21 to 24. Sheep 07 to 12.

Grade A hogs 23 to 24½ on live weight basis.

Light sows 18 to 19. Heavy sows 16 to 17. Brood sows $75 to $120 each.

Shoats 24 to 26. Weaned pigs $13 to $18 each.

Good springers $350 to $400 each.

Good heifers $250 to $350 each.

Good work horses $125 to $150 each. Meat horses 08 to 00.

TAXI SERVICE
TRENTON
DIAL 392-3242
GOULD'S TAXI
FOR
PROMPT 24-HOUR SERVICE
392-3242

LEAVING FOR BRANTFORD — Mayor Jack Ellis and United Appeal president, Gerald Cunningham, enter a bus for Brantford today. Fifteen Belleville people chipped in at their own expense to go to Brantford today to discuss United Appeal problems with officials of that city. Brantford has long been recognized as a model by which other United Appeals, including Belleville's, pattern themselves.

Russians Await Start Of Five-day Work Week

MOSCOW (CP)—The five-day work week is coming to Russia. To judge by the advance buildup, it is an institution that falls just short of possessing miraculous powers.

"The five-day working week makes it possible to make broader use of the salubrious forces of nature for an active overcoming of fatigue, for accumulating energy and vitality," wrote an eminent medical scientist recently.

Such unrestrained testimonials reflect the unbounded enthusiasm of those who are preparing the way for the new arrangement, scheduled to take general effect next year.

The five-day week doesn't mean a cut in the number of hours worked. This will remain at 41, the same as in the present six-day week. Instead of working five days for seven hours and one day for six, as the general rule now is, a man probably will work four days at eight hours and one day at nine.

Most Soviet factories are scheduled to be operating under the new plan by November, 1967, the 50th anniversary of the Bolshevik revolution.

Indications are that it will be widely publicized as a landmark in the development of the viet society under the revolution.

GIVEN CLOSE SCRUTINY

Characteristically, the five-day week did not come about as a result of open agitation by organized labor, as would have been the case under capitalism, but as a result of ivory-tower intellectual debate and experiments approved by the Communist party.

Communist party boss Leonid Brushnev finally approved adoption of the five-day week as official policy earlier this year. Transition to the new scheme would be gradual.

In good Marxist fashion, the changeover has been directed and examined from every conceivable viewpoint by learned scholars and analysts.

These investigations turned up some attributes of the five-day week that workers in the West, who have enjoyed it since not long after the Second World War, probably never dreamed it possessed.

For instance, a poll carried out at a cotton factory and a worsted mill in the Moscow region—plants where the five-day week has been in effect for about three years now—indicated that it has a positive effect on workers' general disposition.

Two days off a week are "an important health factor," said one report. "As a result such a schedule leads to reduced sickness rates and heightened labor productivity."

HELPS BEAT FATIGUE

Dealing with the problems of construction workers, it said: "Crane operators and welders are supposed to show prompt reflexes and intense concentration.

"These qualities of the nervous system manifest themselves much better in a five-day week than in a six-day week. After two days off the builders get down to work, without any residual fatigue phenomena, as a rule."

"After all, the cells of the brain cortex require more time for their restoration than any other cells."

Another study indicated that women, particularly, stand to benefit from the switch to a five-day week. With only one day off from their jobs, women spent most of it working around the house.

With two days off, they could devote the second one chiefly to rest and relaxation.

That is important in the Soviet Union, where a high proportion of married women work outside the home.

The same study found that, with two days off instead of one, workers can save up to 150 hours a year in time spent travelling to and from their jobs.

Must Honor Contract Says Union Official

TORONTO (CP) — The Civil Service Association of Ontario has called a meeting for Sunday of its hospital branch leaders to discuss a one-day walkout by Ontario Hospital attendants Monday at North Bay and a threatened walkout at Aurora, Ont.

John J. Wolfe, secretary-treasurer of the association, said here Wednesday he didn't think the presidents and their training unit chairmen of the 22 hospital branches would support demands from association members for more walkouts.

"I don't see how we can. We have an agreement with the province until April, 1967, and we must honor it."

Meanwhile, a delegation of nurses' aides and attendants who reported sick and did not work Monday at North Bay presented copies of a brief to provincial cabinet ministers inquiring the northern part of the province. The brief requested salary increases of $1,500 a year.

The North Bay nursing aids' has also scheduled a meeting for tonight to discuss further action.

About 100 attendants and nurses' aides in Aurora voted Tuesday night to book off sick next Tuesday in support of wage demands.

Approve

(Continued From Page 1)

eral aid to the provinces for education.

The teachers' exchange project was outlined in a brief submitted by the CEA to the ministers' standing committee on education.

"The exchange of teachers between the two principal ethnic groups is bound to promote a certain cultural unity," the CEA said in its brief.

"We believe that a teacher with a French cultural background could benefit by and add back from—an English environment knowledge and personal impressions that would foster respect, understanding and cooperation between the two groups.

"This would apply equally to teachers with an English cultural background who spend a year or two in a French school."

The brief recommended:

—Appointment of a permanent exchange co - ordination officer by the CEA to work out details with provincial and local school board officials.

—Recognition of teaching certificates issued by one province as valid in another.

—That the exchange program would be primarily aimed at language teachers, although teachers of other subjects should also be investigated.

—Continuation of a special fund to support the project to be maintained by grants from the provincial governments and with possible financial participation from the federal department of citizenship.

—Payment of a cost of living allowance of up to $500 annually to teachers depending on varying standards of living, and payment of travel expenses.

The CEA estimated it would cost approximately $45,000 to exchange 50 teachers between Quebec and an English-speaking province.

School boards would continue to pay the salary of a teacher exchanged, but the board to which the teacher went would return a teacher of equal calibre on the same basis.

The CEA proposals were to be discussed further during the three-day conference by the 800 educationists, teachers, school board officials and administrators attending.

Education Minister Leslie Peterson of British Columbia will turn over his duties as chairman of the ministers' standing committee to Education Minister George J. Trapp of Saskatchewan Next year's CEA convention and coinciding ministerial meeting will be held at Regina.

The resolution proposing formation of a co-operation study committee drew unanimous approval from the 10 ministers.

It was introduced by Mr. Peterson and Mr. Trapp, members of the committee will be education ministers of the provinces, but did not make any references to specific projects or week areas.

Net Earnings

BY THE CANADIAN PRESS

Trans-Prairie Pipelines Ltd., six months ended June 30: 1966, $462,287, $0.13 cents a share; 1965, $490,781, 29.5 cents.

Aetna Investment Corp. Ltd., year ended May 31: 1966, $250,950; 1965, $180,339.

NOTICE
CHECKER
DRIVING SCHOOL
GOVERNMENT QUALIFIED INSTRUCTOR
FRANK MULVIHILL
FOR APPOINTMENT
OR INFORMATION
Dial 968-6464
CHECKER TAXI CO. LTD.
Trenton Residents, Phone Collect.
130 FRONT ST., BELLEVILLE

winemakers to young moderns!
CANADA'S OLDEST WINERY
Barnes Wines
FIRST on most wine lists
Select from Canada's Premier Wines.
SHERRIES Barnes Royal Barnes Golden Diana
PORTS Barnes Royal Barnes Concord
DESSERT WINES Barnes Hostess Barnes Tokay
TABLE WINES Barnes Sauternes Barnes Sui Rosé
Barnes Wines
CANADA'S OLDEST WINERY • ESTABLISHED 1873

OFF THE RECORD

By Ed Reed

"All you ever want to do is to figure things out . . . You never want to do anything we can do together."

Five Inches of Rain Fall In New York on Wednesday

NEW YORK (AP)—New York winds brought with it the heaviest 24-hour rainfall since Oct. 8, 9, 1903, when 11.17 inches fell.

Wednesday's downpour of 6.63 inches—5.54 inches. It played havoc with transportation.

Underground, sections of the city's vast subway system ground to a halt for as much as two hours because of flooding, which also shut down the Hudson tubes, a train service to New Jersey, for 36 minutes. Some 10,000 tubes commuters were affected as rain and water from high tides covered the tracks between Newark and Jersey City.

Some flights into and out of Kennedy and La Guardia airports were cancelled, delayed or diverted to other airports. Trans World Airlines diverted four of its overseas flights from Kennedy Airport to Montreal.

Rain and traffic arteries such as the Belt Parkway in Brooklyn and the Harlem and East River drives in Manhattan were closed in parts due to flooding.

High winds that knocked down power lines caused electric failures in Queens, Staten Island and suburban Westchester and Nassau counties.

Two deaths were weather-connected: A woman who slipped on wet pavement and fell under a bus in Manhattan, and a woodan driver whose car overturned and caught fire on the rain-slicked Long Island Expressway.

The northeastern that hit the metropolitan area with high

Cheese Exchange

A total of 10,792 lares cheese, along with 10,016 squares and 2,823 specials were offered on the Belleville Cheese Exchange this week.

Of the total registar cheese, 8,094 were first grade white and 1,710 first grade colored. There were 6,150 first grade white square cheese and 2,823 first grade colored.

In both regular and square cheese categories, a small number of below third grade cheese were offered, possibly reflecting the effect of the virus which several weeks ago was reported to be affecting cheese grades.

First grade cheese sold at 42 cents for white and 42.3 cents for colored. Second grade cheese sold at 37 cents, third grade 24 and below third grade 20 cents per pound.

AIR DRIES HAIR
A fifth of Ontario housewives own electric hair-dryers.

FLOOR SANDING
AND FINISHING
GLEN ELLIOT
196 Dufferin Ave. — 962-3880

Elizabeth Arden Soap
Four cakes
for the price of three

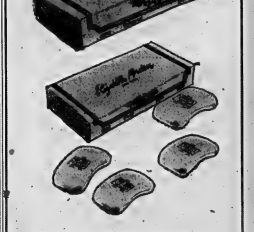

If you buy Elizabeth Arden's Blue Grass Soap or June Geranium Soap now, Elizabeth Arden tucks in a gift of an extra cake of soap . . . so discover for yourself how exquisite Elizabeth Arden soap is. Perfumed to sachet strength and finely milled, each piece of June Geranium or Blue Grass Soap is fragrantly perfect to the last little sliver. Boxed in sets of four, these Hand-Clasp Cakes can be just as exquisite to give as to receive. Bath Soap (box of 4) 3.50. Hand Soap (box of 4) 2.75. Get your special gift right now as time is limited.
KELLY'S DRUG STORE
411 BRIDGE ST. EAST 962-5388

WE WILL NOT BE UNDERSOLD

CONTINENTAL BEDS Full 39" with Washable Vinyl Headboards 44.88

BUNK BEDS With Spring Mattresses and guard rail 59.88

SWIVEL ROCKERS Vinyl Covers 68.88

2-PC. SOFA BED SUITE In nylon Prices. 2 pcs. 168.00

FULL LENGTH MIRRORS With unfinished frames 2.88

ROLL-AWAY BEDS 39" size with good spring mattresses ... 24.88

SINGLE DRESSERS In walnut or mahogany finish with mirror 39.88

MAGAZINE RACKS In brass 1.99

2-PC. KROEHLER CHESTERFIELD In nylon with foam seats 198.00

CARD TABLES All steel frames. Asst. colors 6.65

SPACE SAVERS Good quality covers in durable fabrics . 44.88

CRIBS Large size with spring mattresses 39.88

– House Furnishing Specials –

ODDS AND ENDS OF ROLLS
DRAPERY MATERIALS Priced to clear. Materials from 2.50 yard up to 3.95 yd. 1.49

DELUXE CARPET BROADLOOM
CARPETING For room sizes or wall to wall installations. Quality carpet in the economy range. Available in 9' - 12' widths. Sq. Yd. 5.95

CHINESE MATS Lovely floral designed. Size approx. 24" x 48". Four colors, Blue, Green, Red, Gold 4.98

CLEARANCE OF
HALL RUNNERS 27" widths, all viscose with foam backing, nylon or Jute boucle leaf design. Yard 2.98

VINA RUGS Vinyl, easy to clean, 27", 36", 72" wide. Sq. yd. 3.15

Percivals
333 FRONT STREET BELLEVILLE

Successful Living

Ma-In-Law Problems No Joke to Mix Up

DEAR DORIS: My mother-in-law is the domineering type who tries to tell you in a nice way who can visit your home — not my relatives but hers are all right. She swears in every sentence she speaks, continually yells at my son.

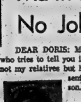

DORIS CLARE

When we spend a week at the lake with her daughter and children, she had everything against my son. He was the one who was always bawled out and was told to smarten up when he didn't do anything. My son has difficulty in school and she told me: "There is no reason for that; after all, his mother is a teacher."

I am mixed up. I try and take it until I just can't any longer and break down crying. (I know crying won't help and why should I move out when I love my husband?) She tries to tell me teaching is too hard on my nerves when she's the one who is causing my trouble.

I tell my husband but he never seems to want to discuss it.— MIXED UP.

* * *

DEAR MIXED UP: Maybe this ma-in-law would take it out on anyone who presumed to marry her son. Giving up the front seat is tough on the best of mothers; for the domineering kind, well nigh impossible.

Bear in mind that her bluster is her attempt to smother her own failings. If she were really adequate, she could make friendly room for you and make her son happy.

Firmly run your own home; firmly assert that your son must not hear swear words; instead of crying work off your emotions in a well-timed spurt of righteous indignation. If won't kill you.

It might even shame your husband into sticking up for you.

I'm sending you my printed talk called "Why Suffer in Silence?"

* * *

DEAR DORIS: I'm quite slim except for the tops of my legs. From the knees up my legs are huge. I've tried dieting but this does not help very much. I've tried exercising but seldom have the time. — DESPERATE.

* * *

DEAR DESPERATE: There's no Abracadabra that can do it. If you are too busy to exercise and too unbelieving to diet, I give up.

Take another look at your schedule. Write me again when you are willing to give some time and effort to improving your figure.

* * *

DEAR DORIS: I have no problems. I'm going with the most wonderful guy in the world, I have great parents and I'm now in grade 13.

But I have something that may be helpful to some people. A homemade blackboard! I got a sheet of brisol board and painted it with India ink. Now it can be used as a blackboard and the chalk comes off easily with a piece of flannelette from some old pyjamas.

What good is a blackboard? Students may use it for studying and even grown-ups need one to write little reminders on, from day to day. The best thing about it is its uses are endless and it is still economical (something rare today.) — JES FINE.

* * *

DEAR JES: Good idea. Instead of posing a problem, your idea will solve another's. Thank you.

* * *

(There are Canadian resources to help solve your problem. Write to Doris for direction, enclosing a stamped-self-addressed envelope for private reply.)

PILL SLOWS 'FEGGERS

WINNIPEG (CP)—Birth control pills may have contributed to a decline in Winnipeg's birth rate, thinks Dr. Ben D. Cad-ham, city health officer. He said 3,222 live births were recorded in 1965, 202 fewer than the year before, and the birth-rate declined to 20.5 per 1,000, quite something to travel 40 miles in one day."

LOOK LESS ALIKE

GALT, Ont. (CP) — "We haven't seen as many boys looking like girls and girls looking like boys in years," was the first comment about Canada of Scottish visitors Muriel and Eileen Martin. Their second was the size of Canada: "Back home it's quite something to travel 40 miles in one day."

WORTH MART DISCOUNT STORES

DOOR BUSTER

FRIDAY ONLY!

HAIR SPRAY

VARIOUS BRANDS, OUTSTANDING VALUE

REG. DISCOUNT TO 96c

47¢

ALSO—ENJOY A TASTY

HOT DOG AND COLD DRINK

10¢ ea.

AVAILABLE FRI. AND SAT. ONLY AT FRONT OF STORE

SATISFACTION GUARANTEED OR YOUR MONEY BACK

BE SMART... SHOP WORTH MART DISCOUNT STORES

REPLACEMENT OF MONEY REFUNDED

—Photo by Robert L. Stotzer

MR. AND MRS. GERALD L. STEENBURG

Steenburg – Watters

Bridge Street United Church was the scene of a lovely wedding on Saturday September 17, 1966, when Wendy Frances Winnifred Watters, Belleville, daughter of Mr. Robert Watters, Smiths Falls and Mrs. Maurice Guerrero of California became the bride of Mr. Gerald Lloyd Steenburg, Niagara Falls, Ontario, son of Mr. and Mrs. William J. Steenburg of Trenton. Rev. H. M. Davis officiated at the ceremony.

Mr. Alec Gordon, church organist rendered traditional wedding music and accompanied the soloist Mr. Bill Long in appropriate nuptial selections.

Given in marriage by her father, the bride wore a full - length gown of ivory matelasse brocade styled with Empire waistline and the bodice featuring a sand - up rolled collar and long fitted lily - point sleeves. The dress was highlighted at the back with a flowing train. A two - tier cathedral veil was caught by an ivory silk illusion headdress. She carried a colonial bouquet of Johanna Hill roses, stephanotis and ivy.

Mrs. David Daunter of Belleville as matron of honor and the bridesmaids Mrs. Wayne Stratton of Toronto, sister of the bridegroom and Miss Myrna Mather of Belleville were identically attired in floor - length gowns of French blue crepe featuring cowl back necklines and long fitted sleeves. Their headdresses were flat bows of matching material. All carried bouquets of blue poms and white stephanotis.

Mr. Doug Armstrong of Foothill was groomsman, while Mr. Michael Mason of Trenton and Mr. Barry Beaton of Toronto were the ushers.

Following the ceremony a reception was held at the Belleville Shrine Club where the bride's aunt Mrs. D. Rooke of Toronto welcomed the guests in the absence of the bride's mother. She wore a blue lace dress with matching coat, black accessories and a white glamelia corsage. Assisting was the bridegroom's mother who was wearing an imported French brocade dress and jacket with blue fox cuffs, matching accessories and a corsage of white glamellias.

For the wedding trip to the Muskoka Resort Area the bride donned a sapphire blue wool crepe sleeveless dress and jacket with black mink hat, black accessories and a corsage of pink Sweetheart roses.

Mr. and Mrs. Steenburg will reside in Niagara Falls, Ontario.

Mrs. E. Boldrick Feted on Birthday

On the occasion of Mrs. Ella Boldrick's 80th birthday a reception was held at her home on Cedar Street, Belleville. About 80 members of her family, including 12 grandchildren and 14 great grandchildren were present. Guests were present from Roslin, Plainfield, Tweed, Hillier, Northport, Consecon, Trenton, Indian Point, Stirling, Wooler, Kingston and Toronto as well as many from Belleville.

The tea table was centred with a floral arrangement of yellow and white mums, daffodil and yellow tapers. Mrs. W. Davidson, Mrs. D. R. Atkins and Mrs. Ella Ferguson poured tea in the afternoon and in the evening Mrs. W. Phillips, Mrs. J. Beal and Mrs. R. T. Boldrick presided at the tea service

Bobbie and Freddie Bird, grandsons of Mrs. Boldrick received the guests in the hall and directed them to sign the guest book.

Refreshments were served by four daughters, Mrs. L. Goodman, Mrs. C. Bird, Miss B. Boldrick all of Belleville and Mrs. H. Harrison of Wooler. They were assisted by two granddaughters Nancy and Maureen Boldrick.

WOMEN SHOE HORSES

Of the United States' 21,000 active blacksmiths, 110 are women.

A Cold Wave By Jewell-Benmore Stylists

Is Not "Just a Perm"

IT'S A BALANCED FORMULA SPECIALLY SELECTED FOR YOU BY AN EXPERT

For As Low As

$8.00 too!

CALL 962-0668

Pat's BEAUTY SALON
94 STATION ST.
962-5269

is pleased to announce that Miss Lana O'Brien HAS JOINED OUR STAFF.

To Introduce Lana to you and celebrate our Anniversary we are having our Perm Specials.

SEPT. 19th to OCT. 1st SPECIAL

$15.00 – $11.95
$12.50 – $9.95
$10.00 – $7.95

Susanna's Family Fair

LET'S BE SUBTLE

Dear Susanna: A delicate solution to a delicate problem.

Company is knocking at the front door and on your way to let them in you notice an offensive odor in one of the rooms.

There isn't really time to start spraying madly with an air purifier — besides it would be too obvious — but there is an immediate solution.

Simply light a match. Two if you like. That fresh, pungent smell of sulphur clears the air in the immediate vicinity, instantly and completely of all other odors. — Glenda

* * *

Dear Susanna: All budding artists take note!

The caps on your oil paint tubes can be readily "mustuck" by holding them over the flame of a match.

The paint will flow smoothly again in seconds. — C. C.

Group of PEI Women Tour Ont. in Pageant Written by Themselves

OTTAWA (CP) — Actors say stardom results from being in the right place at the right time.

For a group of Prince Edward Island women now touring Ontario in a historical pageant they produced and wrote themselves, the right place was Charlottetown and the right time was 1964, the island's centennial.

The group, members of a hospital auxiliary, decided to replace their annual fashion show that year with a pageant of the wives of the Fathers of Confederation to coincide authentic to the year their province or territory joined the country.

The P.E.I. centennial committee footed the $5,000 cost of gowns custom-fitted by a Toronto theatrical costumer.

The show—it is in Peterborough, Ont., today—was a hit at centennial banquets and festivals in P.E.I. and at one performance was spotted by members of the national centennial committee. They sponsored a western tour last fall and the current Ontario tour and arranged a two-week engagement next summer at Expo 67 in Montreal.

SUBJECT IS NEW

"I think they were interested because it's a subject which hadn't been touched before," says Mrs. Frank MacKinnon. A grey-haired green - eyed Dubliner who came to Canada at 18, she plays P.E.I.'s Mrs. John Hamilton Gray in the show.").

"Lots of research has been done on the Fathers of Confederation, but little is known about their wives."

The women spent two years researching the pageant, using local libraries and the Dominion and provincial archives for information on their subjects, and gleaning old recipes, hair styles and period accessories.

The group is a seasoned troupe now, to the point of constantly changing into costumes before telling each character's background in a documentary on the show.

"I've worn this dress more than any party dress I've ever owned," says Mrs. Charles F. Bently, a fragile blue - eyed blonde who plays Mrs. George Etienne Cartier.

She's been corseted and hooped into her scarlet velvet and white satin 1867 ball gown about 50 times from Newfoundland to British Columbia.

GOWN REFLECTS UNION

Mrs. Tom D. DeBlois, who models a white satin and lace wedding dress as the second Mrs. John A. Macdonald, says that besides giving the traditional fashion show finale, her gown symbolized the marriage of the provinces. Sir John A. took his second bride the January before the Confederation conference.

"We think we're lucky he didn't wait till 1868 to be married," Mrs. DeBlois says.

The two youngest members of the company are Anne Irwin, 18, playing Miss Charlottetown Confederation Conference, and Barbara Morreale, 17, a blonde 1966 Miss Loretta.

Ontario IODE chapters are handing tickets and publicity for the Matrimaxes as a pre-centennial project.

The show opened in Ottawa Monday night and moved to Picton Tuesday. The rest of the itinerary after Peterborough: Tweed, Sept. 22; Hamilton, Sept. 23; Niagara Falls, Sept. 26; London, Sept. 27; Chatham, Sept. 28; Windsor, Sept. 29.

Kinette Club Installs New Officers

TWEED — The regular monthly meeting of Tweed Kinette Club was held at Hotel Tweedmuir on Monday evening. After dinner President Mrs. Shirley Smith welcomed one new member, Mrs. Edna Blake.

The installation of the 1966-67 officers followed with past president, Mrs. Marlene Spencer officiating, and are as follows: past president, Mrs. Shirley Smith; president, Mrs. Doris Paquette; 1st vice-president, Mrs. Marian Little; secretary, Mrs. Marian Cope; treasurer, Mrs. Phyllis Thurston; social and sunshine, Mrs. Eileen Monaghan and Bonnie Stiles, Mrs. Eileen Hunter.

A letter was read by Mrs. Eileen Hunter from The Canadian Save the Children organization in regards to the adoption of a Korean child. The history of the child was given and a snapshot shown. It was agreed to adopt this little girl and a cheque was sent along with a letter for a christmas gift.

Mrs. Kathy Moffatt gave the treasurer's report and to date a total of 339 books have been sold. There will be a fall rammage sale with Mrs. Marian Little as convener.

Mrs. Daisy Rosevear, convener of the Town Club gave a talk on the future of the club and it was decided if more interest wasn't shown than the Town Club would be disbanded.

Perfect attendance pins were presented to the following: five years' perfect attendance, Mrs. Kathy Moffatt; four years; Mrs. Phyllis Thurston; three years, Mrs. Shirley Smith; two years, Mrs. Doris Paquette and one year, Mrs. Marian Little.

A uniform for the Tweed Club was discussed and further discussion will take place at the next meeting.

A donation was made to the C.N.I.B. The draw prizes were won by Mrs. Carola Bleeker and Mrs. Daisy Rosevear.

KINSMEN MEET

Tweed Kinsmen Club held their regular meeting at Stoco Lake Hotel. President John Thompson presided over the meeting.

Guests present were the Deputy-governor Mr. Fred Russell from Belleville and Mr. Roland Belanger, also of Belleville, the expansion chairman of the district.

The Kinsmen will have their annual canteen at Tweed Fall Fair, also a float in the parade.

PINCH PHONE MENACES

VANCOUVER (CP)—The provincial telephone company is using special equipment to track down abusive telephone calls. Officials traced three cases within a single week.

DIAMONDS
RONALD KEEL
JEWELLER
236 Front St. at Victoria Ave.

WE WILL NOT BE UNDERSOLD

CONTINENTAL BEDS Full 39" with Washable Vinyl Headboards 44.88

BUNK BEDS With Spring Mattresses and guard rail . 59.88

SWIVEL ROCKERS Vinyl Covers 68.88

2-PC. SOFA BED SUITE In nylon Frieze. 2 pcs. 168.00

FULL LENGTH MIRRORS With unfinished frames 2.88

ROLL-AWAY BEDS 39" size with good spring mattresses ... 24.88

SINGLE DRESSERS In walnut or mahogany finish with mirror 39.88

MAGAZINE RACKS In brass 1.99

2-PC. KROEHLER CHESTERFIELD In nylon with foam seats 198.00

CARD TABLES All steel frames. Asst. colors 6.65

SPACE SAVERS Good quality covers in durable fabrics 44.88

CRIBS Large size with spring mattresses 39.88

– House Furnishing Specials –

ODDS AND ENDS OF ROLLS
DRAPERY MATERIALS Priced to clear. Materials from 2.30 yard up to 8.40 yd. 1.49

DELUXE CARVED BROADLOOM
CARPETING For room sizes or wall to wall installations. Quality carpet in the economy range. Available in 9' - 12' widths. Sq. Yd. 5.95

CHINESE MATS Lovely floral designed. Size approx. 24" x 48". Four colors, Blue, Green, Red, Gold 4.98

CLEARANCE OF
HALL RUNNERS 27" widths, all viscose with foam backing, nylon or Jute boucle leaf design. Yard 2.98

VINA RUGS Vinyl, easy to clean, 27", 36", 72" wide. Sq. yd. 3.15

Percivals
333 FRONT STREET BELLEVILLE

Successful Living

Ma-In-Law Problems No Joke to Mix Up

DEAR DORIS: My mother-in-law is the domineering type who tries to tell you in a nice way who can visit your home — not my relatives but hers are all right. She swears in every sentence she speaks, continually yells at my son.

DORIS CLARE

When we spent a week at the lake with her daughter and children, she had everything against my son. He was the one who was always bawled out and was told to smarten up when he didn't do anything. My son has difficulty in school and she told me: "There is no reason for that; after all, his mother is a teacher."

I am mixed up. I try and take it until I just can't any longer and break down crying. (I know crying won't help and why should I move out when I love my husband?) She tries to tell me teaching is too hard on my nerves when she's the one who is causing my trouble.

I tell my husband but he never seems to want to discuss it.— MIXED UP.

DEAR MIXED UP: Maybe this ma-in-law would take it out on anyone who presumed to marry her son. Giving up the front seat is tough on the best of mothers; for the domineering kind, well nigh impossible.

Bear in mind that her blunder is her attempt to smother her own failings. If she were really adequate, she could make friendly room for you and make her son happy.

Firmly run your own family; assert that your son insist not hear swear words; instead of crying work off your emotions in a well-timed spurt of righteous indignation. It won't kill you.

It might even shame your husband into sticking up for you.

I'm sending you my printed talk called "Why Suffer in Silence?"

* * *

DEAR DORIS: I'm quite slim except for the tops of my legs. From the knees up my legs are huge. I've tried dieting but this does not help very much. I've tried exercising but seldom have the time. — DESPERATE.

DEAR DESPERATE: There's no abracadabra that can do it. If you are too busy to exercise and too unbelieving to diet, I give up.

Take another look at your schedule. Write me again when you are willing to give some time and effort to improving your figure.

* * *

DEAR DORIS: I have no problems. I'm going with the most wonderful guy in the world, I have great parents and I'm now in grade 13.

But I have something that may be helpful to some people. A homemade blackboard. Take a large sheet of tetsel board and painted it with India ink. Now it can be used as a blackboard and the chalk comes off easily with a piece of flannelette from some old pyjamas.

What good is a blackboard? Students may use it for studying and even grown-ups need one to write little reminders on, from day to day. The best thing about it is its uses are endless and it is still economical (something rare today.) — JES FINE.

DEAR JES: Good idea. Instead of posing a problem, your idea will solve another's. Thank you.

* * *

(There are Canadian resources to help solve your problem. Write to Doris for direction, enclosing a stamped-self-addressed envelope for private reply.)

PILL SLOWS 'PEGGERS

WINNIPEG (CP)—Birth control pills may have contributed to a decline in Winnipeg's birth rate, thinks Dr. Roy C. Cadham, city health officer. He said 2,322 live births were recorded in 1965, 291 fewer than the year before, and the birth rate declined to 20.5 per 1,000, the lowest since 1948.

LOOK LESS ALIKE

GALT, Ont. (CP) — "We haven't seen as many boys looking like girls and girls looking like boys," was the first comment about Canada of Scottish visitors Muriel and Eileen Marlin. Their second was the size of Canada: "Back home it's quite something to travel 40 miles in one day."

WORTH MART DISCOUNT STORES

DOOR BUSTER

FRIDAY ONLY!

HAIR SPRAY

VARIOUS BRANDS, OUTSTANDING VALUE

REG. DISCOUNT TO 96c.

47¢

ALSO — ENJOY A TASTY

HOT DOG AND COLD DRINK

10¢ ea.

AVAILABLE FRI. AND SAT. ONLY AT FRONT OF STORE

SATISFACTION GUARANTEED OR YOUR MONEY REFUNDED

BE SMART . . . SHOP WORTH MART DISCOUNT STORES

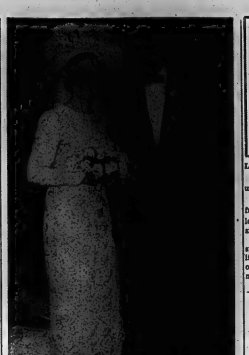

—Photo by Robert L. Brooks

MR. AND MRS. GERALD L. STEENBURG

Steenburg – Watters

Bridge Street United Church was the scene of a lovely wedding on Saturday September 17, 1966, when Wendy Frances Winnifred Watters, Belleville, daughter of Mr. Robert Watters, Smiths Falls and Mrs. Maurice Goerrero of California became the bride of Mr. Gerald Lloyd Steenburg, Niagara Falls, Ontario, son of Mr. and Mrs. William J. Steenburg of Trenton. Rev. H. M. Davis officiated at the ceremony.

Mr. Alec Gordon, church organist rendered traditional wedding music and accompanied the soloist Mr. Bill Long in appropriate nuptial selections.

Given in marriage by her father, the bride wore a full-length gown of ivory mateiasse brocade styled with Empire waistline and the bodice featuring a sand - up rolled collar and long fitted lily - point sleeves. The dress was highlighted at the back with a flowing train. A two - tier cathedral veil was caught by an ivory silk illusion headdress. She carried a colonial bouquet of Johama Hill roses, stephanotis and ivy.

Mrs. David Daunter of Belleville as matron of honor and the bridesmaids Mrs. Wayne Stratton of Toronto, sister of the bridegroom and Miss Myrna Mather of Belleville were identically attired in floor - length gowns of French blue crepe featuring cowl back necklines and long fitted sleeves. Their headdresses were flat bows of matching material. All carried bouquets of blue poms and white stephanotis.

Mr. Doug Armstrong of Foxboro was groomsman, while Mr. Michael Mason of Trenton and Mr. Barry Beaton of Toronto were the ushers.

Following the ceremony a reception was held at the Belleville Shrine Club where the bride's aunt Mrs. D. Beebe of Toronto welcomed the guests in the absence of the bride's mother. She received a lace dress with matching coat, black accessories and a white gladiola corsage. Assisting was the bridegroom's mother who was wearing an imported French brocade dress and jacket with blue fox cuffs, matching accessories and a corsage of white gladiolas.

For the wedding trip to the Muskoka Resort area the bridegroom a sapphire blue wool crepe sleeveless dress and jacket, with black mink fur, black accessories and a corsage of pink Sweetheart roses.

Mr. and Mrs. Steenburg will reside in Niagara Falls, Ontario.

Mrs. E. Boldrick Feted on Birthday

On the occasion of Mrs. Ella Boldrick's 85th birthday a reception was held at her home on Cedar Street, Belleville. About 50 members of her family, including 13 grandchildren and 14 great grandchildren were present. Guests were present from Roslin, Plainfield, Tweed, Hillier, Northport, Consecon, Trenton, Indian Point, Stirling, Wooler, Kingston and Toronto as well as many from Belleville.

The tea table was centred with a floral arrangement of yellow and white mums, gladioli and yellow tapers. Mrs. W. Davidson, Mrs. D. R. Atkins and Mrs. Ella Ferguson poured tea in the afternoon and in the evening Mrs. W. Phillips, Mrs. J. Beal and Mrs. R. T. Boldrick presided at the tea service

Bobbie and Freddie Bird, grandsons of Mrs. Boldrick, received the guests in the hall and directed them to sign the guest book.

Refreshments were served by four daughters, Mrs. L. Goodman, Mrs. C. Byrd, Miss B. Boldrick all of Belleville and Mrs. H Harrison of Wooler. They were assisted by two granddaughters Nancy and Maureen Boldrick.

WOMEN SHOE HORSES

Of the United States' 21,000 active blacksmiths, 130 are women.

A Cold Wave By Jewell-Benmore Stylists Is Not "Just a Perm"

IT'S A BALANCED FORMULA SPECIALLY SELECTED FOR YOU BY AN EXPERT

For As Low As $8.00 too!

CALL 962-0668

Pat's BEAUTY SALON
94 STATION ST.
962-5269

is pleased to announce that Miss Lana O'Brien HAS JOINED OUR STAFF

To Introduce Lana to you and celebrate our Anniversary, we are having our Perm Specials.

SEPT. 19th to OCT. 1st SPECIAL

$15.00 – $11.95
$12.50 – $9.95
$10.00 – $7.95

Susanna's Family Fair

LET'S BE SUBTLE

Dear Susanna: A delicate solution to a delicate problem.

Company is knocking at the front door and on your way to let them in you notice an offensive odor in one of the rooms.

There isn't really time to start spraying madly with an air purifier — besides it would be too obvious — but there is an immediate solution.

Simply light a match. Two if you like. That fresh, pungent smell of sulphur clears the air in the immediate vicinity, instantly and completely of all other odors. — Glenda

* * *

Dear Susanna: All budding artists take note!

The caps on your oil paint tubes can be readily "unstuck" by holding them over the flame of a match.

The paint will flow smoothly again in seconds. — C. C.

Group of PEI Women Tour Ont. in Pageant Written by Themselves

OTTAWA (CP) — Actors say Mardon results from being in the right place at the right time.

For a group of Prince Edward Island women now touring Ontario in a historical pageant they produced and wrote themselves, the right place was Charlottetown and the right time was 1964, the island's centennial.

The group, members of a hospital auxiliary, decided to replace their annual fashion show that year with a pageant of the wives of the Fathers of Confederation in costumes authentic to the year their province or territory joined the country.

The P.E.I. centennial committee footed the $3,000 cost of gowns custom-fitted by a Toronto theatrical costumer.

The show—it is in Peterborough, Ont., today—was a hit at centennial banquets and festivals in P.E.I. and at one performance was spotted by members of the national centennial committee. They sponsored a western tour last fall and the current Ontario tour and arranged a two-week engagement next summer at Expo 67 in Montreal.

SUBJECT IS NEW

"I think they were interested because it's a subject which hadn't been touched before," says Mrs. Frank MacKinnon. A grey-haired green - eyed Dublin - who came to Canada at 16, she plays P.E.I.'s Mrs. John Hamilton Gray in the show.

"Lots of research has been done on the Fathers of Confederation, but little is known about their wives."

The women spent two years researching the pageant, using local libraries and the Dominion and provincial archives for information on their subjects, and pictures of dress, hair styles and period accessories.

The group is a seasoned troupe now, to the point of easily changing into costumes before milling cameramen shooting backstage footage for a documentary on the show.

"I've worn this dress more times any party dress I've ever owned," says Mrs. Charles F. Benily, a fragile blue - eyed blonde who plays Mrs. George Etienne Cartier.

She's been corseted and hooped into her scarlet velvet and white satin 1867 ball gown about 30 times from Newfoundland to British Columbia.

GOWN REFLECTS UNION

Mrs. Tom D. DeBlois, who models a white satin and lace wedding dress as the second Mrs. John A. Macdonald, says that besides giving the traditional fashion show finale, her gown symbolizes the marriage of the provinces. Sir John A. took his second bride the January before the Confederation conference.

"We think we're lucky he didn't wait till 1868 to be married," Mrs. DeBlois says.

The two youngest members of the company are Anne Irwin, 16, playing Miss Charlottetown Confederation Conference and Barbara Murrside, 17, a bloodi, 1966 majorette.

Ontario IODE chapters are handling tickets and publicity for the Martimaers as a pre-centennial project.

The show opened in Ottawa Monday night and moved to Picton Tuesday. The rest of the itinerary after Peterborough: Toronto, Sept. 22; Hamilton, Sept. 23; Niagara Falls, Sept. 26; London, Sept. 27; Chatham, Sept. 28; Windsor, Sept. 29.

Kinette Club Installs New Officers

TWEED — The regular monthly meeting of Tweed Kinette Club was held at Hotel Tweedsmuir on Monday evening. After dinner President Mrs. Shirley Smith welcomed one new member, Mrs. Edna Blake.

The installation of the 1966-67 officers followed with past president Mrs. Marjorie Spencer officiating, and are as follows: past president, Mrs. Shirley Smith; president, Mrs. Doris Paquette; 1st vice-president, Mrs. Marian Little; secretary, Mrs. Marian Cope; treasurer, Mrs. Phyllis Thurston; social and sunshine, Mrs. Eileen Monaghan and Bulletin Editor, Mrs. Eileen Hunter.

A letter was read by Mrs. Eileen Hunter from The Canadian Save the Children organization in regards to the adoption of a Korean child. The history of the child was given and a snap-shot shown. It was agreed to adopt this little girl and a cheque was, sent along with a letter for a Christmas gift.

Mrs. Kathy Moffatt gave the cook book report and to date a total of 239 books have been sold. There will be a fall rummage sale with Mrs. Marian Little as convener.

Mrs. Daisy Rosevear, convener of the Town Club gave a talk on the future of the club and it was decided if more interest wasn't shown that the Teen Club would be disbanded.

Perfect attendance pins were presented to the following: five years' perfect attendance, Mrs. Kathy Moffatt; four years: Mrs. Phyllis Thurston; three years: Mrs. Shirley Smith; two years: Mrs. Doris Paquette and one year, Mrs. Marian Little.

A uniform for the Tweed Club was discussed and further discussion will take place at the next meeting.

A donation was made to the C.N.I.B. The draw prizes were won by Mrs. Carole Bleeker and Mrs. Daisy Rosevear.

KINSMEN MEET

Tweed Kinsmen Club held their regular meeting at Stoco Lake Hotel. President John Thompson presided over the meeting.

Guests present were the Deputy-governor, Mr. Paul Russel from Belleville 2nd Mr. Roland Belanger, also of Belleville, the expansion chairman of the district.

The Kinsmen will have their annual carnival at Tweed Fall Fair, also a float in the parade.

PINCH PHONE MENACES

VANCOUVER (CP)—The provincial telephone company is using a special equipment to track down abusive telephone calls. Officials traced three cases within a single week.

DIAMONDS
RONALD KEEL
JEWELLER
226 Front St. at Victoria Ave.

Beginners' Joy

4538
2-8
by Anne Adams

It's a Swifty smock dress—clever girl's first choice for a merry-go-round of fall activities from school to playground to parties. S o w several in thirsty cotton.

Printed Pattern 4538: Children's sizes 2, 4, 6, 8. Size 6 takes 1¼ yards 35-inch.

Fifty cents (50) in coins (no stamps, please) for each pattern. Ontario residents add 3c sales tax. Print plainly size, name, address, Style number.

Send order to Anne Adams, care of The Intelligencer 60 Front St. W., Toronto 1.Ontario.

Mrs. R. Blair 80th Birthday

Mrs. Robert H. Blair, 7 Albion Street, Belleville, celebrated her 80th birthday recently, and to mark the occasion was surprised with a party given by her family.

She received a gift from the family, many cards and flowers and a corsage of sweetheart roses from her great-granddaughter, Miss Linda Smith of Ajax.

A decorated birthday cake centred the buffet table during the serving of the birthday lunch.

BARBECUED PORK CUTTINGS

As I was leaning over the meat counter trying to make a decision, another customer came along, promptly picked up a package of "pork cuttings" then just before turning away said quietly to me, "The best buy in the store," and walked on. With this tip I picked up a package of them and found it to contain "pork from rib and rib tail" at 49c per lb. I decided to barbecue it.

BARBECUED PORK CUTTINGS (serves 4 greedily):

NOTE:

This method could be used for pork chops or spareribs. 2½ lbs. fresh pork cuttings or pork chops or spareribs.

Barbecue Sauce:

½ cup catsup
2 tsps. honey
1 tsp. Worcestershire sauce
1½ tsps. vinegar
½ tsp. chili powder
¼ tsp. dry mustard
⅛ tsp. garlic salt

½ cup chopped green onions
½ medium-large eggplant peeled and sliced and slices cut into 1½" squares
2 summer apples pared and sliced fairly
1 large tomato peeled and sliced thickly
½ cup boiling water
½ cup fine breadcrumbs
½ tsp. salt
2 tbsps. melted butter

Arrange vegetables and apple in alternate layers in buttered baking dish. Sprinkle sparingly with salt on each layer. Pour boiling water over. Blend together crumbs, salt and melted butter and sprinkle over top. Bake at 350 deg. F.for about 1 hour until vegetables are tender and crumbs are golden.

Church Groups

WESLEYAN METHODIST W.M.S.

The Belleville Women's Missionary Society of the Wesleyan Methodist Church met for their September meeting in the church with Mrs. Lyla Votsary in charge.

After a time of prayer, Mrs. Joyce Lolley gave a resume of the devotional talks given at the annual conference by Rev. James Bidgway from Australia on the subject of "Peace." Peace is the heritage of the Christian, but if disturbed it will show in the attitude toward others.

The secretary, Mrs. Vivian Trotter read the secretary's report and the president conducted the business. It was announced that there will participate in the annual Hastings Manor bazaar. The third Tuesday of each month was selected as the regular WMS service night. Projects for the year include a Chapel fund for Silver Lake and Church Extension at Oshawa is to receive hymnals and a communion set from the Conference WMS.

WMS members were urged to remember the personal needs of missionary's children who are at college.

An interesting report was given on the business of the annual conference by the delegate Mrs. Joyce LeRoy who mentioned there were 37 missionaries being sent out this year.

The meeting was dismissed with prayer by Mrs. Nora Elliott.

SHOPPER'S PARADISE

The world's largest supermarket, at Copenhagen, combines 220,000 square metres, 30,000 square metres under one roof.

Metis Children Helped by New Method

EAST PRAIRIE, Alta. (CP)—Teacher Marion Loring says her experience in teaching Metis children English with a 44-letter phonetic alphabet has convinced her of its value.

The method is known as ITA—Initial Teaching Alphabet—which was devised by Sir James Pitman, the English educationist.

Last September, few of the Metis children here could speak, read or write English. By the end of the school year, Miss Loring says, a number had become fairly fluent with the help of ITA.

One boy who at first could do nothing more than string together a meaningless jumble of words was able to write a coherent story after two months. Another who had never been to school and couldn't read or write was producing 300-word stories by the end of the year.

ITA, in which each sound has its own symbol, has been used experimentally in some Vancouver schools in the last few years. Proponents say it helps the children through the first stages of learning English, after which they can switch easily to the normal alphabet.

In Nigeria, where Miss Loring taught for two years before coming to Alberta, the native children taught by the ITA method did far better, she says, than those using traditional methods.

Because of the success with the Metis — 90 per cent white - Indian parentage—she suggests it would be useful for teaching all children for whom English is not the first language.

Church Groups

RAWDON MESSENGERS

RAWDON — The September meeting of the Rawdon Messengers was held Sunday morning in the Church Hall.

Janet Spencer was pianist. Mrs. Raymond McConnell gave the primary study book and read the meditation. Mrs. Garth Joslin summarized the junior study book. Lorraine Jeffs, Debbie Graff, Joyce Jeffs, David Jeffs, Fred Jeffs and Joan Jeffs were in charge of the devotional. Selections were read by Kathy Sharpe, Margaret Hoard and Kenneth Couch.

Randy Scott played harmonica music and Jimmy Graff and Isabel Hoard sang a duet. Lorraine Jeffs and Joyce Jeffs were in charge of recreation.

Ann Landers

Father of Eleven Has Earned Pleasure Trip

DEAR ANN LANDERS: Try your oracular powers on this one:

A man, 70, still handsome and vigorous, is retired and loves to travel. His means are modest — a pension and social security. He has eleven children, all self-supporting. He could work but he won't. The old boy puts it this way: "I've worked my guts out for 50 years — put them all through college. Now my job is done and I'm going to have as much fun as I can in the years that are left to me."

ANN LANDERS

The man wants to take a long trip — maybe two months. His wife is too frail to travel, but she is encouraging him to go and enjoy himself. She wants to stay one month with one daughter, then one month with another daughter.

The children are up in arms. They say their father is a selfish old man, that he should stay at home with his wife and forget about living it up in his second childhood.

What do you say? — INTERESTED PARTY.

* * *

DEAR PARTY: So he could work but he won't? Well, a 75-year-old man who has put 11 kids through college shouldn't have to work if he doesn't want to.

I think those 11 college graduates ough to pitch in and make a gift of the trip to their dad. And welcome mother into their homes.

Mother sounds like a great person and I hope he writes her lots and lots of postcards from along the way. And if he goes abroad I hope he gets to Greece. It's the greatest.

* * *

DEAR ANN LANDERS: I'm a 15-year-old girl who is very much attracted to a boy who is 17. The funny part of it is, I don't know this boy very well but I find myself dreaming about him four times a week. In my dreams I am very relaxed with Ron (pretend name.) and he is very relaxed with me.

When I see Ron in person I can't help but be real friendly, which surprises him a little. He doesn't realize that I have gotten to know him quite well through my dreams.

Don't tell me I'm wacky. Just tell me how I can get Ron to ask me out. — NIGHT ROMANCE.

* * *

DEAR NIGHT: One-way dreaming doesn't do much for a relationship. Now if you could get Ron to dream about you, that would help.

One advantage of being a girl is that you have to wait until a fellow asks you out. So don't crowd him, Honey. Remember there is strength in indifference.

* * *

DEAR ANN LANDERS: Our wonderful 24-year-old son returned from 13 months overseas duty to find his wife six months pregnant.

We knew about it but didn't write to him, figuring that when he came home he would throw her out and that would be the end of it. Well, he forgave her and now they are moving to another city "to start over."

Am I wrong to feel that our son has forsaken his father and me and rejected his religious training as well as his respect for decency? — HEARTBROKEN MOTHER.

* * *

DEAR MOTHER: I certainly do not condone the woman's behavior, but I admire your son's forgiving heart. You deserve credit for raising a remarkably charitable young man. I wish them well — and I wish you could.

Music Teachers' Association Holds Workshop

On Monday a workshop for the Ontario Registered Music Teachers' Association of the Belleville District, was conducted by Mr. Boris Berlin at the Albert College Manor. Mr. Berlin is the well known teacher, Royal Conservatory of Music Examiner and Composer.

The workshop consisted of a morning and afternoon session and around 30 teachers took advantage of this opportunity.

At the morning session, Mrs. G. H. Rennie, president of the local Branch of the O.R.M.T.A. welcomed the teachers and Miss Marjorie Woodard introduced the guest speaker. This session was devoted exclusively to Sight and Ear Training, these two subjects to have far more prominence in the future than heretofore. In the afternoon, Mr. Berlin dealt with technique, the basis of all good playing.

This workshop was sponsored by the Gordon V. Thompson Co. of Toronto and the material was supplied by Mr. Charlie Eastman. The books studied had been compiled by Mr. Berlin.

At the close of the afternoon session, Mrs. T. F. Townsend thanked Mr. Berlin for his leadership and all felt they had spent a most profitable and worthwhile day.

GIRL GUIDE, BROWNIE NEWS

BELLEVILLE SOUTH-EAST DISTRICT

The Guides and Brownies of Belleville South East district will be starting their fall program and will register as follows:

Brownies — Pack 2, Queen Alexandra's School, Monday, Sept. 26; Pack 3, Queen Elizabeth School, Monday, Sept. 26; Pack 9, St. Joseph's Parish Hall, Tuesday, Sept. 27; Pack 14, Bayview School, Monday, Sept. 26; Pack 15, St. Columba Church Hall, Wednesday, Sept. 28; Pack 18, St. Joseph's Parish Hall, Monday, Sept. 26; Pack 1 Point Anne, Point Anne Public School, already registered.

Guides — Co. 1, Queen Elizabeth School, Thursday, Sept. 22; Co. 3, St. Andrew's Church Hall, Wednesday already registered; Co. 9, Bayview School, Thursday, Sept. 29; Co. 14, St. Joseph's Parish Hall, Monday, Sept. 19; Co. 1, Point Anne Canada Cement, plant canteen, Wednesday, Sept. 28.

Some packs and companies are already registered, but there is still some room in them.

Anyone wishing to help with this worthwhile and rewarding work in this district is asked to contact Mrs. T. R. Colden, District Commissioner at 968-6113.

Parkdale Beauty Salon

153 VICTORIA AVE. — DIAL 968-8817

We Offer Expert
"FASHION WISE" HAIRSTYLINGS

PERM SPECIAL

Reg. 18.00 ..... 15.50
15.00 ..... 12.50
12.50 ..... 10.00

Also we have speed perming with the new
ACCELO-MATIC MACHINE
— OPEN 6 DAYS A WEEK —
FULLY AIR-CONDITIONED

"Belleville's Oldest Established Family Dept. Store — Est. 1867"

WARNER'S
HAS A LITTLE FIB
FOR THE WOMAN
WHO DOESN'T NEED
A BIG LIE
THE LITTLE FIBBER
CONTOURED BRA

It makes an A, A-plus. It makes a B a honey. It makes a sweater better and gives a shift a lift. It's a Bra but don't expect too much from it. That's its virtue. Warner's pads it with fiberfill so that it's softly firm, but never, ever puffy.

White 32A to 36B—$3.50.
(polyester-nylon-cotton)
In our Slimwear Dept.

McINTOSH
BROS. STORES LTD.
257 FRONT ST. — DIAL 968-3706
"You don't pay more for quality — because quality pays for itself"

If you want the finest floor care products you want a HOOVER

HOOVER *Constellation*

It's the only cleaner that walks on air — actually floats along behind you! It's the only cleaner you can buy at this low price with all these extras, too: full set of tools, including combination rug and floor nozzle, dusting brush, upholstery tool and crevice tool *plus* handy piggy-back tool rack. Long double-stretch hose that reaches here, there, everywhere. Large disposable dirt-bag. Bright decorator colours. And all the fine quality you expect of Hoover.

ONLY $49.95!

HOOVER *Deluxe Polisher*

A *deluxe* twin-brush polisher . . . with *three* sets of pads . . . priced at just $28.88! You get handy sponge pads for applying wax . . . lamb's wool pads for buffing . . . and felt pads for high gloss. Tough fibre-bristled brushes will last for years. Try a deluxe Hoover polisher for yourself. You'll agree — it's the finest polisher buy in Canada.

JUST $28.88!

BUY NOW! Hoover prices have never been lower!
BOOTH Radio & Television Ltd. 276 FRONT ST. (Opp. City Hall) DIAL 968-3781

Pregnant Women Warned Against Using Certain Drug

TORONTO (CP) — The oral anti-diabetic drug chlorpropamide should not be taken by pregnant women because it has been associated with malformations of babies born birth, a medical seminar was told Wednesday.

Dr. W. T. Clarke, professor of therapeutics at the University of Toronto, said the drug, marketed under the trade name Diabanase, is reported in South Africa to have been taken by some women whose infants were severely malformed.

Dr. Clarke was speaking to physicians at the first of seven seminars arranged by Scarborough General Hospital's department of medicine.

He said one of the most commonly used oral anti-diabetic drugs, tolbutamide (Orinase), appears to be safe.

PREFERS INSULIN

But he said later that he prefers diabetic women to take insulin during pregnancy. Many patients are unwilling to switch to insulin, however, because it must be injected, he said.

Dr. Clarke said maternal mortality need to be no greater among diabetic mothers than among non-diabetic women and the risk that the woman's diabetes will be aggravated is small.

Dr. John R. Evans, dean and professor of medicine at McMaster University, Hamilton, told the seminar that heart disease in pregnant women is rare and can usually be handled successfully.

The great majority of women who complain of palpitations or shortness of breath during pregnancy do not have heart disease, he said. Heart murmurs are common in later stages of pregnancy.

PIONEER ENDS TRIAL

FORT FRANCES, Ont. (CP) Mrs. Jane Leveridge, the first woman to vote in the northwestern Ontario municipality of Emo, died late this summer, aged 86. Mrs. Leveridge voted first in the municipal election of 1897.

REMOVED PERMANENTLY Superfluous Hair

By Electrolysis and the proved, painless IMPERIAL METHOD. Effective results, good looking skin, free of worry and embarrassment.

MARIE MURDUFF

will be in Belleville SEPT. 26th and 27th

BELVEDERE HOTEL

Please for Appointment on these date — 968-5774

U.C.W. Meetings

CENTENARY U.C.W.

The Centenary United Church Women held their regular monthly meeting in the church hall Wednesday with 20 members and 13 visitors present.

Mrs. J. B. Harder, president opened the meeting with a poem.

Many past senior members who had moved away were welcomed by the president, Mrs. Harder and these were: Mrs. W. Calvert, Mrs. S. Adams, Mrs. M. Thrasher, Mrs. J. Ray, Mrs. C. Glover, Mrs. S. May, Mrs. L. Hall, Mrs. M. Waterhouse, Mrs. D. Garrison and Mrs. F. Avery.

The program was a short play Taking part were: Mrs. J. Best, Mrs. F. Meens, Mrs. L. Pearson and Mrs. K. Johnston. Questions and a discussion were held on accepting people into the community and organizations.

Mrs. P. Sutherland conducted the worship service assisted by Mrs. E. Ray and Mrs. M. Nobes. A reading was given by Mrs. G. Waite. Two favorite hymns of the visitors were sung.

Refreshments were served by Mrs. J. B. Harder, Mrs. G. Sills, Mrs. K. Johnston and Mrs P. Sutherland. A social hour was enjoyed by all.

TEETH DON'T DRAW

Women make up two per cent of the Canadian dental profession, compared with 96 per cent in Lithuania.

Manor LA. Outlines Future Events

Mrs. H. Ketcheson, president presided for the Sept. meeting of the Ladies' Auxiliary to the Hastings County Manor. Mrs. M. Nobes acted as secretary in absence of Mrs. F. Reed. There was an attendance of 30 with several visitors. The treasurer, Mrs. Kilbourn reported all bills paid and paid tribute for the work of Mrs. E. Ray with the "supply cart", as she had fulfilled her duties each week during the summer. Mrs. A. Kingston reported sending flowers to residents in hospital.

Four organizations reported visiting at the manor, the last month, and four more were named to visit this month.

Correspondence included a letter from the Civic Action League with membership fee.

Mrs. Bongard reported that three residents had won prizes at the Canadian National Exhibition in handicrafts, a second prize to Mr. Robert Odendahl third prize to Mrs. Lady Dover, and honorable mention, Miss Edith Latham. These articles were on display and will again be displayed at the annual tea and bazaar on October 19.

Mrs. Ralph Lacey is convening the advanced sale of tickets.

Birthdays of residents for month of October were noted with Foxboro Women's Institute offering to send cards.

At the conclusion of the meeting, all adjourned to the dining room, where a birthday party was held for residents with birthdays in August and September.

Mr. Joseph Dostaler, 96 years young, cut the birthday cake and refreshments were enjoyed.

Mrs. Westcott was in charge of taking pictures and Meadames Nicolson and Jamieson poured tea.

Knit and Stitch Favorite

PRINTED PATTERN A914 SIZES 10-18

FASHION'S SMARTEST "PLUS" is the knit sweater that pairs up with a simple dress. McMullen creates the ensemble for town, country, riding in a convertible, when Fall arrives, anywhere! Printed Pattern A914 includes two patterns—sheath and sweater. The cardigan is knitted in one piece on a circular needle from the neck down including the sleeves! Note the sunburst cable yoke that adds a one-of-a-kind look. Choose pastels or vivid colors in knitting worsted for sweater — jersey, crepe, double-knit for the dress.

Printed Pattern A914 is available in Misses' Sizes 10, 12, 14, 16 and 18. Size 14 sheath requires 1¾ yards 54-inch fabric.

Send ONE DOLLAR for Printed Pattern A914 to THE INTELLIGENCER, 60 FRONT ST. W., TORONTO 1, ONTARIO. Pattern Department. Please print plainly YOUR NAME, ADDRESS, STYLE NUMBER and SIZE.

Ontario residents add 5c sales tax.

See 57 cream-of-the-collections designer originals in our Couture Pattern Book. Plus 50c free coupon — apply to any 35¢ pattern in Book. Send 50c now for new Couture Book.

Centennial Administration Director Getting Things Done

OTTAWA (CP) — Marianne Linnell, the only woman among 13 centennial administration directors, is the kind of person who gets things done—whether she has to do them herself or enlist the co-operation of others.

For example, on one cross-country air trip she had the cabin crew and passengers rolling out pink satin rosebuds and black lace for a gown she designed for a centennial ball.

The Vancouver native feels right at home on planes these days. In the last pushbtn Centennial Year, the directors meet every two weeks by plane as far apart as Ottawa, Charlottetown and Yellowknife.

"I have the typical feminist problems with hair styles and clothes but other than that the travelling is wonderful," the tall 51-year-old widow said after a board meeting in Ottawa.

A former Vancouver alderman, Mrs. Linnell is also one of three women partners in a real estate firm. "It started out as an all-girl operation, but we had so many applications from men we decided to stop discriminating."

A distinguished looking woman with greying chestnut hair in a Mme. Vanier upsweep, she was born in Calgary, the daughter of a prominent member of the Alberta legislature. She herself was an unsuccessful Social Credit candidate in Vancouver-Burrard in the last federal election.

A home economics graduate of the University of Alberta, she was married in 1942 to Lloyd Linnell, an RCAF squadron leader. Two years later he was shot down over Berlin, where he is buried. Her only child Robert, 22, works on documentary films at the National Film Board in Montreal.

Mrs. Linnell's favorite among the centennial programs is the youth travel project.

"One girl I know from Vancouver was disappointed because her trip was only to Weyburn, Sask. Naturally she would have liked to come all the way east, but after she came home she admitted she was delighted with the Prairies and the hospitality of a small town. For a city child, who had never seen the wheat fields, it was a wonderful experience."

She is also enthusiastic about Festival Canada, which will see drama and opera companies and orchestras from Canada and abroad touring the country. "It will include all kinds of arts — I'm not a highbrow and I think folk singers and Don Messer are just as much a part of our culture."

She keeps a housewifely eye on the centennial budget. "We try to make one dollar do the work of 30." The whole blast will cost more than $20,000,000 but she says that's quite in the scale. It costs $60,000,000 to run Vancouver for a year.

During 1967 Mrs. Linnell will be busy making speeches. She addresses a different group every week on her present schedule. Once she spoke to a luncheon in Charlottetown and another in Vancouver on the same day.

After the year is over she may go back to the comparatively small world of civic politics, or perhaps join another run at the House of Commons.

Psychiatrists Don't Talk Same Tongue

OTTAWA (CP) — Psychiatrists don't talk the same language as their lower - class patients, says a Winnipeg sociologist.

And therapists are sometimes hindered in their attempts to help these patients because of disgust or impatience with lower-class attitudes.

Writing in Canadian Nurse, Kenneth Davidson, a professor at United College, says lower-class patients do not seek psychiatric aid soon enough and tend to stay in hospital longer with less benefit.

He quotes an American study as showing that many therapists were repelled by the crude, vulgar language and outbursts of violence displayed by lower-class patients.

"They complained about the lower-class patient's immaturity and the dullness of these patients."

As a result there was no rapport between patient and therapist, reducing the effectiveness of treatment.

Another study showed that lower-class persons were slow to recognize signs of mental illness. The disease thus became firmly entrenched before treatment was undertaken, requiring a longer time to effect a cure.

Some lower - class patients were forced to remain in hospital because their families didn't want them back. They could not be released when partially cured because they could not afford private psychiatric help.

AFRAID TO LEAVE

Other patients didn't want to leave hospital because "the reality situation of the lower classes is threatening, harsh and in many ways hopeless."

Making the mental hospital a pleasant middle-class situation might not be in the best interests of the lower-class patient, Prof. Davidson says.

"It may engender attitudes of retreat and dependence. Moreover, to force middle-class norms would be to increase the burden of guilt that psychiatrists are trying to remove."

Prof. Davidson says mental health treatment should be related to the patient's social background.

"Primary emphasis should be given to ways in which the patient can understand and solve the realities that frustrated him in his environment."

Then, on discharge, he would be able "to deal more effectively with the problems he will have to face as a result of his lower-class position."

"Belleville Oldest Family Dept. Store. Established 1892"

off they go... in their smart

FALL COATS FROM

McINTOSH'S

The New, Girls' WOOL CAMEL COATS FOR FALL

Featuring detachable green and rust plaid hoods and pockets trimmed with the same plaid.

Sizes 4 to 6x..... 20.95

Sizes 7 to 12..... 24.98

Girls' Blue and Black TWEED FALL COATS

With fur trimmed collars, quilted linings and matching ear flap hats.

Sizes 4 to 6x..... 23.98

For the 7 to 14 set Sharp Looking FALL COATS

In white ground checks with green and grey; brown and grey; and grey and black checks. Fur trimmed collars and belted backs.

28.95

See Them Now at

McIntosh Bros.

STORES LIMITED

Remember you don't pay extra for quality, because quality pays for itself.

257 FRONT STREET PHONE 968-5706

Super Capacity Power-Fin Agitator-Fast, Gentle Drying Make These Maytags

Your Best Buy!

New Generation Maytags are built for big loads!

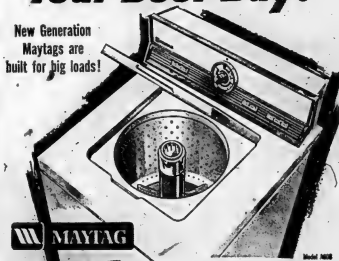

MAYTAG

Model 9606

Long-Life Automatics and Dryers for families with a lot of living to do

Power-On Agitator — Finishes first-soap only washing action. Built to last. Effortless cleaning tool

Super capacity — Built to handle big loads. Gets large or small loads tailor-finished clean.

Great new 5/25 Warranty*

*Does not cover replacement of detachable motor or outboard P-3 motor. Ask your dealer for complete details of this and other Maytag warranties. Limited warranty applies outside United States and Canada.

Maytag Wash-n'-Wear® Dryer—Fast action dries your clothes in a gentle circle of hot tumble heat. Quiet!

Electronic Control — No timer needed! Takes orders from you, not from a clock!

4 Settings—Dry all fabrics with Regular setting. Wash 'n Wear, Damp Dry, plus Air Fluff.

From the New Generation of Dependable Maytags!

only $3.50 per week

— 30 DAY FREE HOME TRIAL —

WE INSTALL ON SATURDAYS — OPEN ALL DAY WEDNESDAY AND FRIDAY NIGHTS TO 9 P.M.

— NO DOWN PAYMENT —

"YOU HAVE TRIED THE REST — NOW TRY THE BEST"

The JOHN LEWIS CO. Ltd.

265 FRONT ST. DIAL 968-5525

high voltage suedes by Victoria Leather

Suede and leather flare into fashion in our sizzling jackets and coats. Flurries of fox, lynx, or mink; untrimmed classics with zip-out linings; electrifying burgundy, teal, brown, green or pe-palomino. Misses and petites. Sketched: genuine suede, zip-out Acrilan lining. Brown, green, palomino.

115.00

Fairweather Fashions Since 1867

BELLEVILLE-PLAZA

All Segments of Government Must Be Brought Together Says Canadian Club Speaker

The Canadian Club of Belleville held its first monthly meeting of the 1966-67 season in Sir Winston Churchill School on Wednesday evening, Sept. 21st with a very gratifying attendance.

Dr. Ross Burtt, president, chaired the meeting. Mrs. Kitchener was the pianist.

Mrs. R. D. Armott presented a past president's pin to Mrs. J. Demeza, last year's president. Mrs. Armott stated that by her efforts, Mrs. Demeza had greatly increased the prestige and strength of the Belleville Club.

Dr. Burtt introduced The Honorable Robert N. Thompson, M.P., National Leader of the Social Credit Party, the guest speaker of the evening. Mr. Thompson is an outstanding Canadian, interested in many fields. He is member of parliament for Red Deer, Alta.

Mr. Thompson brought greetings from the Canadian Club of Calgary to the Belleville Club. He said that, though many politicians become lost in the false atmosphere of Parliament Hill, he prefers to make many speeches, thereby keeping in touch with the problems of the people.

His timely topic was, "Canada, One to One Hundred." As centennial nears, the speaker suggested that it is high time all Canadians, individually and collectively, take stock to make sure where they are going from here.

DIFFICULT TIME

"This is a difficult time to be a good Canadian," he said, "and yet, through study, I have learned that the problems of today are not far different or more difficult than those faced by the Fathers of Confederation 100 years ago. Twelve years after Confederation "The London Truth" condemned those who were trying to put a railway across Canada. They talked of crossing the prairies, and the impassable mountains and said it was a waste of time and robbery of the people's money. Only because of vision and determination the railway was built."

When the United Empire Loyalists first settled in the Eastern townships they had left everything behind to carve for themselves a better way of life in a wilderness. It would have been easier at that time, by economic and communication standards, for British Columbia to unite with those below the 49th parallel. A political unity could have been established. It would have been easier for Ontario to join with the State of New York and the Maritimes with New England, but, due to the convictions of the stalwarts of those years, this did not happen. It was their unwavering intention to establish a nation in order to guarantee a way of life that was more important to them than anything else."

POLITICAL DIFFERENCES

"The differences between the political parties of 100 years ago were much more intense than today and political debates were much more intense. There has always been the Quebec problem but Upper and Lower Canada did get together and were able to draft the finest document ever composed by man, "The British North America Act." We do not need a new constitution today. We need to live up to the one we have."

"One of the reasons that we are in trouble today is that there are too many Canadians who do not care whether there is a Canada or not. Many are so concerned with the flag that they do not realize that flags do not make a nation. It is the history of the country that makes it. At the beginning the French knew that they did not want to return to the way of life in France; the British did not want to return to Britain or the United States. They wanted to mold their own way of life in Canada."

"The Confederating Fathers were convinced that a democracy based on the British system of government, could only be vitally active if the right of the minorities was protected. In this way majority rule would be strong, guaranteeing the rights of the people to freedom of worship, speech, assembly and the right to own property. These rights belonged to the minority and the country could not be strong unless these rights were present. Because the men who wrote our Constitution believed this, they established it in such a way that it has filtered down to us."

Mr. Thompson mentioned that Canada's motto, "From Sea to Sea," is a quotation from the Psalms, "And He shall have dominion from sea to sea." "Canada can only survive if it is a nation under God."

"I believe," he said, that we are the most over-governed nation in the free world. We need a new approach. I would suggest a consultative government. All governments must be brought together, municipal, provincial and federal, before legislation is drafted that are working against each other. During the railroad strike some R.T.'s encouraged the men not to return to work. Labor, industry and governments must work together. Management that does not recognize the problems of its employees is stupid."

"We must not expect the government to do everything for us. We have been the attitude 100 years ago Canada could not have survived. We must hold fast on government expenditures for they must not exceed the productivity growth of the nation. We must set priorities and abide by them." Mr. Thompson suggested that the three top priorities should be education, then health and thirdly pensions. "We must pay in reserve," he said. Let us not rob the goose that lays the golden egg. If we do it will be charged to the yet unborn generations. Governmental expenditures and growth must be restricted."

"The underlying premise is this," he concluded. "We are a nation only because our forefathers were determined there would be a nation. They planned and their own personal needs were secondary."

"Canada has a destiny in the world. People respect Canada. We are a nation and a people under God, with responsibility to our nation, our government and ourselves. If we do not keep working at being good Canadians we will fall apart. This is our challenge in this year of Centennial."

Dr. Burtt threw the meeting open to a short question period and Mr. D. McKinnon thanked the speaker.

Lunch and a social time followed the closing of the meeting.

SEIZE OLD CLOTHES

VANCOUVER (CP) — There's been a small boom at surplus stores here because teen-agers are flocking in to pick up naval uniform pea jackets and bell-bottomed trousers—part of the latest British - born clothing fad.

SOCIAL and PERSONAL

ENGAGEMENT NOTICE

Mr. and Mrs. Lorne White of Pickering, announce the engagement of their daughter, Lynda Marie, to Mr. Burnard Edwin Beckett, son of Mr. and Mrs. Frederick Beckett of Hilton. The marriage will take place on October 22, 1966, in Pickering United Church.

Mrs. C. Wright Celebrates 90th Birthday

FRANKFORD — Mrs. Clara Wright of Stirling, celebrated her 90th birthday at the home of her eldest son Clarence on September 11. She is the mother of nine children and has 22 grandchildren and 34 great grandchildren; Seven of her children were present including Mrs. Louie (Lucy) Brown of Toronto, Mrs. Maurice (Nellie) Heath of Belleville, Mrs. Fred (Genevieve) Wannamaker of Frankford, Mrs. Gerald (Jessie) McIntyre of Peterborough, Mr. Knowlton Wright of Wallbridge, and Mrs. Mac (Jean) Richardson of Richmond Hill.

Several of Mrs. Wright's grandchildren and great grandchildren were present along with friends and relatives from Toronto, Georgetown, Mimico, Willowdale, Stirling, Glen Miller and Harold Corners.

A large birthday cake which centred the table was cut by Mrs. Wright. Everyone enjoyed a dinner put on by the family.

Mrs. Wright was the recipient of a purse of money given by the family and other gifts and cards from friends and relatives. She received a corsage from a granddaughter.

Mrs. Wright is the widow of Mr. Albert Wright formerly of Coe Hill. She now lives alone and enjoys good health.

LAST MINUTE SPECIALS

WALKER'S

GREAT ANNUAL FALL

TARGET SALE

GIRLS' WEAR

DENIM SLIMS
In 8-oz. "Wabasso Whiteback" cotton. Side zipper. No repeats available. Assorted colors.
Reg. Value 2.98
SALE PRICE ..... 99¢

SWEATERS
Sizes 7 to 14.
Reg. to 6.98
SALE PRICE $1.99

BLOUSES
Assorted styles and fabrics. Size 12 only.
Reg. 2.98
SALE PRICE ..... 99¢

SKIRTS
Wool pleated skirts in Blue and Pink. Size 7-14.
Reg. 5.98
SALE PRICE $1.99

Special
8.30 P.M.—THURS.
GIRLS' NYLON
SQUALL JACKETS
Sizes 7 - 14. Regular 3.98.
Each ..... 99¢

Cardigans & Pullovers
Assorted styles. Girls' sizes 8-14.
Reg. to 6.98
SALE PRICE $1.99

BOYS' WEAR

SPORT JACKETS
Reg. 12.98
SAVE 5.98 ..... $7.00
Superb, smooth-draping all-wool tweed in bold checks and fancy patterns. Three-button front. Detailed with three pockets and a centre back vent. Assorted colors. Sizes 6 to 18.

COSMETICS

HAIR SPRAY
"Fashion Set" by Richard Hudnut. 13-oz.
Reg. 1.89
SALE PRICE ..... 87¢

CANDY DEPT.

PEANUT BRITTLE
Smiles 'N' Chuckles. 12-oz. package.
Reg. 55c
SALE PRICE ..... 43¢

FASHION DEPT.

SELECTION OF
CAR COATS
½ Price

HOUSE FURNISHINGS

KROEHLER
HOSTESS CHAIRS
Assorted colors.
29.95 value
SALE PRICE $19.95

HOSIERY
First Quality! Seamless Mesh
NYLONS
Comfortable welt top with reinforced heel and toe; 400 needle, 15 denier. In popular fall shades: beigetone, bronzetone, coffeetone — Sizes 9 to 11.
29¢ 4 for $1.

FAMOUS
"LYONS" SLIPPERS
Irregulars of sueded Happy Hoppers leather and rubber soled and other popular casual styles by this well-known maker. Slight imperfections will hardly be detected. Toast, brown, beige, grey, green. 5 to 9.
Reg. price of first quality 3.49.
SALE PRICE ..... PAIR $1.19

IMPORTED
KID GLOVES
Fashioned from finest kid skins. Choice of several styles in shorty lengths. Black, brown. 6½, 7, 7½.
Reg. to 6.95
PAIR $2.99

SPORTSWEAR

SAVE $4.99
SKIRT SAVINGS!
Reg. 8.98
EACH, ONLY $3.99
Three stunning styles! Fully lined basic sheaths and a swinging seal-lined A-liner with self belt. Checked skirts in combinations of gold/green, blue/red to match above sweaters. Solid shades in black, brown, camel, navy, burgundy, green. Angora and wool blends. 10 to 20.

SAVE $6.99
Special
SWEATER SAVINGS!
Reg. 10.98
EACH, ONLY $3.99
First quality cardigans and pullovers from a famous maker. In back-to-classes stylings that will take top honors. Gold, green, blue, red, lambswool and nylon blend. S,M,L.

½ Price
REVERSIBLE
HOODED COAT
Reg. to 29.98
Sale Price ... $14.99
The great switcheroo! Reverses from plain Melton cloth to colorful wool plaid. Seam shoulder detail. Comes with a big industrial zipper. Deep patch pockets with flap detail. Attached hood. 8 to 18.

MEN'S WEAR

ALL-WEATHER
COATS
Reg. 24.95
SAVE $7 .... $17.88
A dual purpose coat with its zip-out Orlon pile lining. In nylon and cotton "Canadian Mist". Fly button front, two slash pockets. Teal blue, black. 36 to 46.

Special
8 P.M. — THURS.
NAME BRAND
DRESS SHIRTS
2 FOR THE PRICE OF 1
Reg. up to 7.00
2 for $7.

SWEATERS
Reg. 14.95 and 17.95
Save up to 8.95! $9.00
Wide assortment of men's all-wool cardigans and pullovers. Conservative solids and striking patterns in the group. Sizes small, medium, large.

"JAX" PANTIES
Subs 69c Line. 3 for $1.47
Save on this well known panty — defects are slight and should not affect wearing qualities. Band or elastic leg. Pink, blue or white. S-M-L.

MEN'S SUITS

Finest quality wool worsted. Three button coat has a back vent. Two waist styles to choose from. Continental and regular waist with belt loops. Assorted neat patterns in popular new Fall Shades. Sizes 36 to 42.

BUY ONE AT OUR REG. PRICE OF $59.50

GET ANOTHER FOR JUST $19.98

PHONE 968-5751 • OPEN THUR. & FRI. 'til 9 p.m. • PHONE 968-5751

SALE CONTINUES UNTIL SAT., OCT. 1st

THIS IS A SALE

BAD BOY'S "RENOVATIONS"

— CONTINUE —

BUSINESS AS USUAL . . . . AND BRIMMING WITH VALUES FOR THE WHOLE FAMILY!!

FRIGIDAIRE ELECTRIC DRYER WITH Flowing Heat

THE DRYER THAT MAKES ALL OTHER DRYERS OBSOLETE

THE DRYER THAT ELIMINATES ALL GUESS WORK IN DRYING

PORCELAIN TOP and GIANT PORCELAIN TUB WITH INTERIOR LAMP

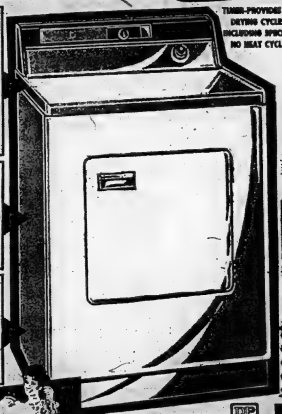

TIMER-PROVIDES 10 DRYING CYCLES INCLUDING SPECIAL NO HEAT CYCLE

DEAOL

10 CYCLES

HALO OF SUN OZONE LAMP ... turns on when dryer is in operation. Takes the place of the sun.

GENTLE FRIGIDAIRE FLOWING HEAT pampers all your fabrics—dries them billowy soft, fresh as all outdoors!

NO-SNAGG DACRON LINT SCREEN is right on the door. Fine mesh design traps even tiny particles!

FRIGIDAIRE 5 YEAR GUARANTEE

Durable Press Care DPC

From Frigidaire ... Special Durable Press Cool Frigidaire Dryers with DPC make sure Durable Press fabrics keep on looking the way they're supposed to! Frigidaire tumble drying wipes out wrinkled creases. Plants and creases stay sharp as new, ready for lounging or wear. Say goodbye to needless ironing forever!

$168.88

NO PAYMENTS TIL NOVEMBER

8 ONLY! BARB-B-Q SETS 1.99

QUICK SOLVE DETERGENT .... 39¢

GILLETTE BLADES . . . . only 39¢

3 ROOM GROUPS from $289.

FRIGIDAIRE 12 cu. ft. REFRIGERATOR-FREEZER COMBINATION

YOU NEVER NEED DEFROST COMPLETELY FROST-FREE in REFRIGERATOR SECTION

THE REFRIGERATION SECTION ONLY IS COMPLETELY FROST FREE

- Twin Produce Savers ... Crispers hold almost ½ bushel of Fresh Fruits and vegetables.
- Sealmatic Cycle-Matic Defrosting.
- Safety Door Seal Molded magnetic seals on all four sides.
- Sliding Shelf keeps bush-shelf foods out to you.
- Dip-Quick Ice Ejector (optional at extra cost) pops cubes into handy storage bin.
- Compartmented 23 Egg Shelf. Butter compartment with serving dish. Extra deep shelf for 2-qt wide bottles, holds 1 quart milk. Additional full width shelf.
- Meter Miser control — hidden cold control is sealed in and doesn't need attention.
- Adjustable Temperature Control.
- Available in White, Antique copper slightly extra.
- Available in Right and Left hand doors.

FDC12J WITH TRADE

$228.88

OTHER FRIGIDAIRE ELECTRIC DRYERS $127.88

FAMOUS MAKE

23" TELEVISION

POWER TRANSFORMER

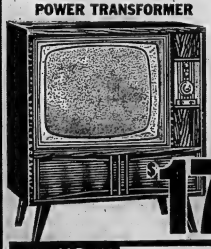

- Hand wired circuit
- Transformer powered
- Swingout chassis
- Large 23" picture tube
- Outstanding quality tone
- Beautifully finished cabinet

FREE REMOTE CONTROL WITH THIS PURCHASE

$178.88 WITH TRADE

NO PAYMENTS 'TIL NOV.

ALL APPLIANCES CARRY FACTORY SERVICE FACTORY GUARANTEE

TRADES WANTED WITH MOST MAJOR APPLIANCES

SAVE NOW!!

BRAND NEW & FAMOUS MAKE

3-WAY STEREO COMBINATION

23" TELEVISION • AM and FM

COMBINATION • TELEVISION • RADIO • RECORD PLAYER

- 1-YEAR GUARANTEE ON ALL PARTS

SENSITIVE AM-FM RADIO Picks up even distant stations with unbelievable clarity. Stereo. FM External antenna.

23" "SHELSOND" PICTURE TUBE New, 90° deflection picture tube eliminates the separate Safety Glass, gives a picture without double images, without distortion and a picture with increased clarity.

$358.88 WITH TRADE.

IDEAL FOR STUDENT!

DESK LAMP . . 1.99

POLE LAMPS . 3.99

Mantel Radios 7.99

TEFLON PANS 1.67

521 DUNDAS ST. W.

DIAL 962-9121

Most Apartment Dwellers Pay Higher Rents; Vacancies Fewer

By THE CANADIAN PRESS

If you're an apartment dweller who has signed a new lease in the last six months, chances are you had your rent raised.

If you moved from one building to another this year, it's possible you're paying as much as 25 per cent more than the previous tenant.

If you live in a city and the landlord didn't raise the rent when he had a chance, you're in a minority.

A Cross-Canada Survey by The Canadian Press shows that rent stability for apartments has prevailed in only a few cities during the last year.

Examples are St. John's, Nfld., Charlottetown, Saint John, N.B., Ottawa, Winnipeg and Regina, where increases on the average have been moderate.

But this doesn't mean rents are necessarily lower in these cities than in those where there have been sharper increases in the last 12 months.

Without climbing into the luxury class, you can pay $125 a month for an average one-bedroom apartment in St. John's. In Sarnia, Ont., where some rents are up as much as 26 per cent and new buildings are not keeping pace with demand, you'll pay $85 to $120 for similar accommodation.

The spread is about $80 to $90 in Saint John and Charlottetown, $85 to $90 in Regina, around $100 in Ottawa.

OLD AREAS CHEAPER

The pattern of rent increases is not necessarily uniform for all parts of a specific city. In Quebec City, for example, rents in older areas have remained stable because of government controls.

But allowing for such regional economic variations, rents are fairly general, with most cities reporting increases in the five-to-15-per-cent range for the last year.

The reasons are varied. In some areas tight money has curbed apartment construction, leaving growing population to vie for dwindling vacancies.

Landlords report costs rising. They may have to pay higher municipal taxes or bigger salaries to janitors and more for other maintenance.

And if the building is a new one, it cost more to construct than one built several years ago, with the result that recovery of the investment prompts higher rents.

Tenants are grumbling, of course, but in the absence of a wide choice of simpler apartments—some areas report the vacancy rate as low as two per cent—there isn't much they can do except sign a lease for the higher rent figure.

Several agents suggested that the absence of any real protest reflects a conditioning brought about by higher prices generally.

It is possible to get a bargain on rent if you happen to live in the right place. For example, some large buildings on the outskirts of Ottawa have had difficulty renting. Some have dropped rents below cost in order to fill the apartments. But even there increases are likely before the end of 2000.

HOUSES SCARCE

While the right apartment is usually available if you are willing to pay the asking price, it's not that easy with rental housing. A spokesman for the Halifax - Dartmouth real estate board says land values are so high it's not profitable to build rental homes.

This is apparently the situation in other cities as well. The result is that a three-bedroom rental house in a reasonably good neighborhood is difficult to find. If you get one, you can figure on paying anything from $130 to $200 a month.

One city where rents have remained fairly steady during the last year is Montreal (where you can get a one-bedroom apartment in a middle-class building for from $120) but this doesn't apply to new buildings.

They're putting in such extras as saunas, party rooms and swimming pools and they're offering maid service, with the result that they must go at substantially higher rents.

With rental houses hard to find, some Torontonians are turning to the increasingly popular townhouses and row dwellings. But they aren't always cheap. The average rent is $295 to $295 and this is 10 to 25 per cent higher than last year.

Winnipeg, where one agency estimates rents are going up 2.5 to five per cent annually, is an example of a city with a low vacancy rate—4.3 per cent in the downtown area and two per cent elsewhere.

Another is Calgary where 20 months ago there was a 16-to-18-per-cent vacancy rate. Now it's less than four.

BUILDING SLOWS DOWN

The slowdown of construction is evident in Edmonton where 32 apartment buildings containing 597 units were under building built in the first seven months of this year compared with 44 buildings and 1,262 units in the same period of 1965. An average one-bedroom apartment rents for $100 to $120, up about $5 from last year.

Vancouver reports a rise of about five per cent in rents in the last year—more for an average one-bedroom apartment which now is about $120 a month compared with $115. And in May of this year vacancies were down to 1.6 per cent from 4.4 a year earlier. What's more, the 2,000 units expected to be completed this year are about half the number built a year ago.

The pattern holds for many smaller cities as well. Victoria, where you can get an average one-bedroom apartment for $80, reports a five-per-cent increase, and Saskatoon residents must pay about $95 for a similar building.

One indication of change in the rent picture is provided by the Dominion Bureau of Statistics rent index. Taking the level of rents in August, 1950, as a quantity of 100, there a rise in the last year of 4.6— from 257.4 to 262.2 in Toronto; 2.1—from 148.4 to 148.7 in Halifax, and 2.6—from 147.3 to 149.2 in Calgary.

Montreal was up 1.7 to 264.8, Saint John, N.B., 1.5 to 257.5, Vancouver 1.4 to 243.7, St. John's, Nfld., 1.4 to 236.2, Edmonton 1.0 to 239, Saskatoon 0.8 to 230.2, Ottawa 0.7 to 255.1, Regina 0.7 to 232.3 and Winnipeg 0.6 to 241.2.

However, the DBS index covers only accommodation that rented for $200 a month or less. In 1965, And rental agents in several cities say the inclusion of higher-priced accommodation would significantly alter the index of increases.

Rent increases in Ontario cities have varied, ranging from such communities as Barrie, where rents haven't risen in the last year, to Niagara Falls, where they have gone up 25 to 35 per cent.

A sampling of rents in a dozen or so cities shows you can get a one-bedroom apartment in a middle-class building for from $120 to $180. But this doesn't apply to new buildings.

They're putting in such extras as saunas, party rooms and swimming pools and they're offering maid service, with the result that they must go at substantially higher rents.

With rental houses hard to find, some Torontonians are turning to the increasingly popular townhouses and row dwellings. But they aren't always cheap. The average rent is $295 to $295 and this is 10 to 25 per cent higher than last year.

Winnipeg, where one agency estimates rents are going up 2.5 to five per cent annually, is an example of a city with a low vacancy rate—4.3 per cent in the downtown area and two per cent elsewhere.

Another is Calgary where 20 months ago there was a 16-to-18-per-cent vacancy rate. Now it's less than four.

BUILDING SLOWS DOWN

The slowdown of construction is evident in Edmonton where 32 apartment buildings containing 597 units were under building built in the first seven months of this year compared with 44 buildings and 1,262 units in the same period of 1965. An average one-bedroom apartment rents for $100 to $120, up about $5 from last year.

Vancouver reports a rise of about five per cent in rents in the last year—more for an average one-bedroom apartment which now is about $120 a month compared with $115. And in May of this year vacancies were down to 1.6 per cent from 4.4 a year earlier. What's more, the 2,000 units expected to be completed this year are about half the number built a year ago.

The pattern holds for many smaller cities as well. Victoria, where you can get an average one-bedroom apartment for $80, reports a five-per-cent increase, and Saskatoon residents must pay about $95 for a similar building.

One indication of change in the rent picture is provided by the Dominion Bureau of Statistics rent index. Taking the level of rents in August, 1950, as a quantity of 100, there a rise in the last year of 4.6— from 257.4 to 262.2 in Toronto; 2.1—from 148.4 to 148.7 in Halifax, and 2.6—from 147.3 to 149.2 in Calgary.

Montreal was up 1.7 to 264.8, Saint John, N.B., 1.5 to 257.5, Vancouver 1.4 to 243.7, St. John's, Nfld., 1.4 to 236.2, Edmonton 1.0 to 239, Saskatoon 0.8 to 230.2, Ottawa 0.7 to 255.1, Regina 0.7 to 232.3 and Winnipeg 0.6 to 241.2.

However, the DBS index covers only accommodation that rented for $200 a month or less. In 1965, And rental agents in several cities say the inclusion of higher-priced accommodation would significantly alter the index of increases.

Rent increases in Ontario cities have varied, ranging from such communities as Barrie, where rents haven't risen in the last year, to Niagara Falls, where they have gone up 25 to 35 per cent.

A sampling of rents in a dozen or so cities shows you can get a one-bedroom apartment in a fairly good neighborhood for anywhere from $95 to $150.

As in the rest of Canada, there is an extreme shortage of houses for rent, with practically none available in such cities as Sarnia, North Bay and St. Catharines. And you can pay $120 and three-bedroom house for rent, you can expect to pay from $90 to $175 a month depending on age and condition.

Cities where rents are estimated to have risen 20 to 25 per cent for apartments include Peterborough, Welland, and North Bay. Brantford has experienced a five-to-15-per-cent rise.

Joining Niagara Falls in the 20-to-25-per-cent range is Sarnia, while St. Catharines reports a rise of about 25 per cent.

Conditions are better in some other cities. Fort William reports a rise of about seven per cent, Cornwall and Sarnia did as per cent, Kingston five and Sudbury three to 10 per cent.

Churchill and Beaverbrook Had Stormy Friendship

By JIM ANDERSON

LONDON (CP) — They met in 1911.

Max Aitken, later Lord Beaverbrook, was 32, a self - made Canadian millionaire newly arrived in Britain, hungry for a role at the centre of political power and already a Conservative member of the British Parliament.

Winston Churchill, born to lands and power, at 36 was home secretary in the Liberal government, a popular hero of the left, a scourge of the moneylords and a successful writer.

The friendship, fallings out, fittings and makings of the two from then until they died within six months of each other in the mid - 1960s, is documented in Churchill and Beaverbrook by Kenneth Young, just published.

The book is based on the Beaverbrook archives to which the author has access, and includes many letters between the two and notes and letters by Beaverbrook about Churchill.

Neither man made close friends easily and their intimacy did not really develop until the First World War, when Aitken stood by Churchill when political fortune turned against him.

By that time the young Canadian had already established himself as a political kingmaker, helping another Canadian, Andrew Bonar Law, to the leadership of the Conservative party.

SERVES IN CABINET

By the end of the war they were serving together in the coalition cabinet — Beaverbrook, as minister of information and Churchill as minister of munitions.

It was during that war that Beaverbrook became a peer and found his calling as publisher of the mass - circulation Daily Express.

But the friendship soon cooled. Beaverbrook opposed the intervention in the Russian civil war and Churchill's willingness to go to war with Turkey in 1922.

Soon the press lord was urging Prime Minister David Lloyd George to manoeuvre Churchill into the political wilderness, and later Beaverbrook helped break up the coalition government — a development which cost Churchill his seat in Parliament.

They patched things up and fell out again and on during the next 20 years.

Some of the fallings out were political and the two remained friends. But in one exchange in 1925 Churchill said their relationship was like that of a wolf and a lamb — with Beaverbrook the wolf and "made repeated and extremely spiteful attacks upon the lamb, and has repeatedly compassed his destruction."

Beaverbrook's reply ended frostily: "I've not bother to answer this letter."

TWO QUARREL

During the general strike of 1926 they had a quarrel of which Beaverbrook wrote:

"If any other living man had used such outrageous language to me as he did on that occasion, I should never have forgiven him. Churchill on the top of the war was in the stuff of which tyrants are made."

By 1929 Beaverbrook — like most of Britain — had turned against Churchill and thought him "utterly unreliable" although they had a brief alliance on the same side in the crisis over the abdication of King Edward VIII.

The Second World War brought them together again and Beaverbrook served in Churchill's war cabinet. After that, close friendship always remained despite political disagreements.

TRUDY

© The Toronto Daily Star, 1966. World rights reserved.

"Remember, Ted—the world is your oyster—and this month has an R in it!"

Rawdon

RAWDON — Miss Margaret Muldoon of Peterborough spent the weekend with Mr. and Mrs. Ira Dueck and family.

There was a large attendance at the two auction sales at Mount Pleasant last week. The sales were held at the homes of the late Earl Dunkley and the late Mr. and Mrs. Lorne Gunning.

Mr. and Mrs. Harry Harrington of Frankford spent a few days with Mr. and Mrs. Milford Wrightman.

President Jim Pollock presided Thursday evening at the A.O.T.S. Men's Club meeting held in Mount Pleasant-Rawdon Church Hall. The guest speaker was William R. McKinnon, B.R. 2, Harold.

Mrs. Raymond McConnell, Mrs. Oscar Merrick, Mrs. Grant Hubbins, Mrs. Percy MacMullen and Miss Alma Allison attended Stirling Horticultural Society's garden tour on Monday afternoon. Later in the business meeting was held at the home of Mrs. Floyd Armstrong.

Mr. and Mrs. John Talsma and family recently visited relatives in Hamilton.

Mr. and Mrs. Milford Wrightman, Mr. and Mrs. Walter Wrightman and Kathy attended the 40th wedding anniversary of Mr. and Mrs. Oscar Farrer of Frankford.

David MacKechnie of Toronto visited his grandparents, Mr. and Mrs. Percy MacMullen.

Mrs. Grace L. Morton returned to Alton Public School, Mount Pleasant-Rawdon, to teach for another term. The new students are Gary Couch, Kimmie Graff and Bobby Auger. Mrs. Muriel Hoover is teaching at Mount Pleasant-Rawdon Public School. The new students there are Michael Bailey, Barbara Hearns, Gary Vanhyven and Ronnie Hoard.

WAGES RISE HIGH

The average income in Japanese commerce and industry rose 74 per cent to $1,300 from 1960 to 1965.

MOORE'S AUTO-NET
COIN-OP CAR WASH
AND BP GAS BAR
FREE 25c CAR WASH
(6 mins.) with every $2. purchase of gas.
CAR WASH OPEN 24 HRS. DAILY
GAS BAR OPEN 8 A.M. TO 10 P.M. DAILY
11 W. MOIRA ST. DIAL 968-6244

BEAVER MANUFACTURED HOMES
SHOWCASE HOME
AS SEEN ON TV'S "MUSICAL SHOWCASE" SHOW

Selected as the grand prize for this great Canadian show, the Showcase home is just one of the Manufactured Homes now being produced by Beaver.
Approved for CMHC and VLA loans, Beaver MANUFACTURED homes are designed and engineered for fast, easy erection to save you time and money. You can build them yourself or hons the job. See the selection at Beaver and get all the details for a home of your own at a saving.

BEAVER STARTER HOMES
As Low As $3425.
A Starter Home Package gets your bathe under,cover quickly with manufactured exterior walls, partitions, roof trusses. All beams, posts, doors and windows, siding, roofing, floor underlay included in the package. 11 homes to choose from at Beaver.
DEPENDABLE SERVICE AND VALUE
BEAVER LUMBER
BELLEVILLE: 191 Church St. 962-4595
TRENTON 16 Stewart Dr. 392-3597

DIAMONDS
Choose from a wide range of designs in our private Diamond Room.
STROUD'S

BUY NOW! SAVE 3.07 ON EACH AND EVERY SQUARE YARD!

LUXURIOUS 12 FT. WIDTH ALL-WOOL TUFTED BROADLOOM
SPICE.... AMBER GOLD .... SANDALWOOD .... TURQUOISE
Your floor is the base of your room's color scheme. Begin your fall decorating with this luxurious Random Scroll Broadloom — wall-to-wall installation or a practical from size rug. Extra thick pile withstands parties, grandchildren and children. The four lovely colors — spice, amber gold, sandalwood, turquoise, will stay beautiful year after year. See how little it costs for room size rugs and luxurious wall-to-wall installations.
WALL-TO-WALL INSTALLATION WITH B.F. GOODRICH CUSHION
12'x15' ROOM (20 Sq. Yd. area) ..... 257.
12'x18' ROOM (24 Sq. Yd. area) 309.12
12'x24' ROOM (32 Sq. Yd. area) 412.16
REGULAR 12.95 SQUARE YARD
$9.88
SIMILAR SAVINGS — ROOM SIZE RUGS
SIZE 9'x12' RUGS ..... Special 118.56
SIZE 12'x10'6" RUGS ... Special 138.32
SIZE 12'x12' RUGS ..... Special 158.08
SIZE 12'x15' RUGS ..... Special 197.60
SIZE 12'x18' RUGS ..... Special 237.12
Cherney's
PETERBOROUGH
OSHAWA
COBOURG
BELLEVILLE

BELLEVILLE INDEPENDENT GROCERS
SHOP YOUR NEAREST
BIG STORE
PERSONALIZED SERVICE
CONVENIENCE
SAVINGS
JELLO Pudding & Pie Filler 3-oz. 3/38c
CATELLI REDI CUT MACARONI OR CATELLI SPAGHETTI 16-oz. 2/41c
AEROWAX LIQUID Quart 87c
GOOD LUCK MARGARINE 1-lb. 2/75c
MITCHELL'S FOOD MARKET Kenmore 962-1613
O. HALES 141 Victoria Ave. 968-6486
THOMPSON GROCETERIA 59 Bridge St. W. 962-2282
WRIGHT'S FOOD MARKET 84 W. Moira St. 962-9098

SIMPSONS-SEARS

Carpet with Broadloom

The Basis of a Beautiful Home

"Admiration" Trilan' - rich, springy pile wears and wears

Reg. 10.95
Save 1.96 sq yd.

Years from now you'll still look with pride on this beautiful, lush carpeting. Of thick, durable Trilan fiber, it's densely woven in an interesting cut and loop pattern that lends itself to both formal and contemporary settings. And you'll find this carpet so easy to care for . . . it shrugs off dirt and spills . . . most stains sponge off with ease. Moth and mildewproof, too! Come, select from decorator colors of — Amber Gold, Parchment Beige, LL Sandalwood, Shell Brown, Splendrift Green, Cocoa Brown, Fern Green, Aquamarine, Cherry Red, Canyon Orange and Federal Gold.

8.99 sq. yd.

Servistwist - 80% Acrilan, 20% nylon offers beauty - ease of care

Reg. 11.95
Save 1.96 sq. yd.

A wonderful buy whether you're looking for room size rugs or wall-to-wall carpeting for your home. Actually wears 25% longer than comparable all-wool broadloom, has greater clarity of color—plus outstanding spot and stain cleanability. Comes in 10 gorgeous colors.

9.99 sq. yd.

"Nylcourt" continuous filament nylon carpet

Reg. 7.95 sq. yd.

Outstanding new style and color spaoe dyed filament nylon yarns create a pleasing combination of rich texture and color in homespun tweeds — easy to care for — will spot clean easily. Mothproof — non-allergic — mildew resistant. Designed to withstand rugged family use.

6.99 sq. yd.

Never Before

at These Low Prices . . . So Many Time and Work Saving Features in KENMORE LAUNDRY AUTOMATICS

ONE DIAL does it ALL! 6-Program Washer

269.95

Reg. 299.95
$14 MONTHLY
Just Say "Charge It"

One of the easiest of all automatics — washes better, even gentler than hands . . . monitor-minds speed, water temperature, wash time — ALL at the flick of a switch; special cool-down rinse in Wash 'n Wear cycle helps prevent spin-set wrinkles; safety switch stops "spin" if lid is lifted. Takes a family size load up to 10 lbs. And . . . you'll love it's beautiful styling! Check these features then . . . don't delay — see it to-day!

High Speed, Soft Heat 2-Program Dryer

169.95

Reg. 189.95
$9 MONTHLY
Just Say "Charge It"

Just like the time . . . this Kenmore does the most! Can't underdry or overbake . . . it senses clothes as they dry, leaves them as soft, fluffy — things hardly ever any bake-in wrinkles! Set bonitron air for plastics, sweaters . . . sturdy! Clothes are even dampened to "iron-readiness" as they dry — then they're air freshened to remove all odors. Holds a big 20 lb. wet wash. A style-setting matchmate to the washer!

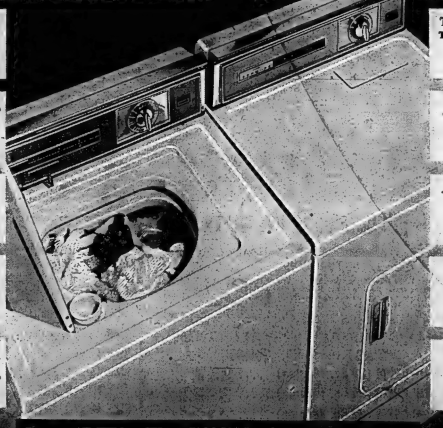

Just Set One Dial
2 speeds, 6 programs set with one turn of a dial!

Self-Cleaning Lint Filter
Operates at all water levels . . . automatically!

Bleach Dispenser
Adds liquid bleach at exactly the right moment!

Super Roto-Swirl Agitator
Unique design drives out even deep-down dirt!

Infinite Water Levels
Suit the level to the load — saves on small loads

Two Programs Timed "Soft Heat"
Heat diminishes as clothes dry . . . automatically!

High-Speed Drying
Fastest airflow ever prevents scorching.

Air Freshener Lamp
Sanitizes, freshens clothes during drying cycle.

Built-In Lint Screen
Traps all lint, dirt and fuzz. Easy no-top access.

Dampener Bait
Dampens clothes while they tumble to "iron-right".

NO MONEY DOWN
on Simpsons-Sears all purpose Account

SIMPSONS-SEARS — use our charge plan

UP TO 24 MONTHS TO PAY — As low as

EXPERT SERVICE — Our own trained service men

PRICE INCLUDES DELIVERY AND NORMAL INSTALLATION

Supremacy – lush, all-wool; unrivalled beauty and durability

Reg. 15.95
Save 2.96 sq. yd. .....

12.99 sq. yd.

Luxurious wool pile — outstandingly resilient, warm and beautiful. Fuly mothproofed. Gives excellent service. 10 beautiful colors.

'Prestige' Propylon – luxurious hardtwist pile resists crushing

Reg. 11.95
Save 2.07 sq. yd. .....

9.88 sq. yd.

So hard-wearing, so beautiful, "Prestige" Propylon carpeting is the ideal choice for modern families on the grow! Rich, dense, springy pile for comfort, styled to shrug off traffic marks — resist soiling. In fashion colors to add flair to any room. Wheat Gold, Sand Beige, Sandalwood, Spice Beige, Fern Green, Turquoise, Ice Blue and Mint Green.

*Reg. Trade Mark Celanese Corp.

AT SIMPSONS-SEARS . . . HIGH QUALITY AT LOW PRICES PLUS THESE ADDED SERVICES

SHOP AT HOME

MATCH COLORS IN YOUR HOME — PHONE for FREE

SHOP-AT-HOME SERVICE

962-8611

INSTALLATION

Let SIMPSONS-SEARS install Broadloom and Rug Cushion

NO MONEY DOWN

Just say "Charge It" on Your All Purpose Account

The Intelligencer

BELLEVILLE, ONTARIO, THURSDAY, SEPTEMBER 22, 1966

China Giving No Evidence Of Seeking U.S. Showdown

By HAROLD MORRISON
Canadian Press Staff Writer

The march of events tends to destroy widely - held theories, such as the one that China is waiting for the excuse to tangle with the United States and suck it into destruction in Southeast Asia.

If excuse is required, the war in Viet Nam provides plenty of opportunity, including the American air attack acknowledgment—for the first time—that it may have breached Chinese air space with combat planes.

But while China gives strong support to the Viet Cong and children the Americans with words, it shows no evidence of seeking a direct showdown.

Underneath internal political commotion and the rise of the Red Guards is sweep our every last particle of foreign influence are taking up much of Mao Tse-Tung's time and energy.

The next great event in China may be a change of guard, a change of direction with the successor as militant as ever, struggling to retain support in the world's greatest human mass, much of it poorly fed and hungry.

The need for food led to the theory that the Viet Nam war was a exasperate for China's real interest in Asia. But most of the great rice bowl of the peninsula. Sheer progress of population would force this China to seek to surge over their borders and sweep neighboring regions offering the least resistance.

But now the latest theory heard in British quarters is that the great showdown will not be between China and the U.S. over the rice bowl of Southeast Asia but between China and the Soviet Union over the sparsely - populated land mass of Mongolia and Siberia.

In one man's view—and this man asked not to be identified—the great struggle would develop over the decades in two stages: First over Mongolia and then over Siberia.

Mongolia is about one-half the size of Europe with a population of only about 1,000,000. It once belonged to China but has been independent since 1921 and gets protection from Russia.

Last June China publicly complained of Sino-Mongolian frontier incidents, entered charges that the Russians have abducted Chinese citizens and that the Russians are carrying out border manoeuvres with the Chinese as the hypothetical enemies.

There is evidence that these borders are getting greater attention on both sides. But whether China would risk military entanglement is another matter.

Brezhnev On Visit To Tito

BELGRADE (Reuters) —Leonid Brezhnev, leader of the Soviet Communist party, was due here today for a three-day private visit to Yugoslavia and talks with President Tito on the situation in the Communist world and other major international issues.

Brezhnev was due from Sofia, where he has had secretary-shrouded talks with Bulgarian Communist leaders during the last few days.

Brezhnev's arrival here coincided with another step taken by Yugoslavia in purging its state security service.

A government commission announced Wednesday night the security service will have considerably reduced executive powers and preliminary investigations would be carried out by the courts only.

The commission, headed by Premier Petar Stambolic, was formed late July to reorganize the security service after a fiery sharp criticism of the secret police for abuse of power.

In another development, Mihajlo Mihajlov, outspoken anti-Communist intellectual, went on trial at Zadar today on charges arising from articles he recently published abroad criticizing Tito's one-party state.

Mihajlov, 32, is charged with spreading false information abroad about the country's internal political and social situation.

24 Aboard Aussie Plane Die in Crash

BRISBANE (Reuters) — A four - engined Viscount airliner crashed in flames today near Winton in northwestern Queensland State, killing all 24 persons aboard.

First rescue teams on the scene found five bodies. Wreckage of the aircraft was scattered over half a mile.

It was Australia's first major commercial airline crash since November, 1960.

The aircraft was on a scheduled flight from Mount Isa, Queensland, to Brisbane when the pilot reported an engine on fire.

Civil aviation officials gave him immediate clearance for an emergency landing at Winton, about 800 miles north of Brisbane.

The Viscount crashed 12 miles from Winton.

Report on Use of Icefields As Airports in High Arctic

OTTAWA (CP)—The defence department has long been concerned about the possible need for conducting military operations in the high Arctic where permanent aircraft landing strips are few.

Consequently, it has been investigating the possibility of using ocean and lake ice as airfields and commissioned a McGill University research group at Montreal to undertake such studies.

E. R. Founder and M. P. Langleben of McGill report on the subject in a paper made public today by the council.

"Large-scale ground warfare in the Canadian Arctic regions is very improbable, on logistic grounds alone. Small-scale field operations are considerable, however, for such purposes as defence against subversive intrusion," the report says.

In the Arctic Archipelago, sea transportation is limited to brief periods of the year — two or three months in Hudson Strait and Greenlandic Gulf to as little as two or three weeks in Lancaster Sound.

Most of the area north and west of Lancaster Sound, which lies between Baffin and Devon Islands, is inaccessible to surface vessels other than ice-breakers, which have limited cargo space.

Aircraft provided the only answer to the transportation problem in the Far North, ice could provide natural airstrips as well as routes for movement of men and vehicles for distances up to 50 miles after being landed from the air.

Mr. Founder and Mr. Langleben say ski-equipped planes of the 13-ton, two-engine Dakota type can land safely on ice that will not have helped others, hasn't been used long enough" to have become thick enough".

Missile System For Canadian Navy Approved

HALIFAX (CP) — Defence Minister Hellyer announced Wednesday that government approval has been given for the development and purchase of all-weather, close range, surface-to-air missile system for the Canadian Navy.

He told a press conference that the system—called the Canadian Sea Sparrow—will be fitted in four new helicopter destroyers and two new support ships to provide an effective defence against air attack.

Total cost for design, prototype construction, system production and initial system procurement would be $25,700,000.

The minister said the system will use the Sparrow missiles employed by the United States Navy, coupled with a fire control system designed in the Netherlands and a launcher developed in Canada.

BAN BEATLE CUTS

RIO DE JANEIRO (Reuters) Beatle-type haircuts have been banned in the Brazilian air force by Air Minister Eduardo Gomes. The minister's order has also ruled out beards and moustaches for all ranks.

No Pressure For Autopsy Says Official

TORONTO (CP) — Mr. and Mrs. Leonard McGee say they were "pressured" at the Toronto Hospital for Sick Children to allow an autopsy on their daughter, Sherri Lee, who died Saturday shortly after being separated by doctors from her Siamese twin sister, Crystal Ann.

The hospital promptly denied that it brought pressure. The twins' parents had refused permission for an autopsy.

Crystal Ann remained in critical condition in the hospital, but officials said she was progressing satisfactorily.

In a statement Wednesday the parents said the pressure did not come from Dr. James Simpson or the medical team involved in the operation, but from others.

John T. Law, hospital administrator, denied that the hospital had used pressure and said Wednesday he had asked staff member other than Dr. Simpson and Dr. Paul Swyer, in charge of the medical team where the babies were tended to, to discuss the matter. He then discussed an autopsy with the McGees.

PRESSURE

"The last thing we would want to do would be to bring pressure to bear on them at a time like this," he said.

"The hospital's feeling is that this post-mortem examination is a right of the parents. There is no resentment among doctors that the autopsy was not permitted."

He said he was concerned that the parents were approached during a time made to feel guilty for refusing to give permission for an autopsy.

Mr. and Mrs. McGee, who live in Guelph, said in a statement: "Dr. Simpson has explained to us that the cause of death was almost certainly known and they (the surgeons) have already received much knowledge.

"We would have been quite willing to have an autopsy if it would help other people and children like ours. But as it would not have helped others, hasn't been used long enough" to have become thick enough".

Warns Against Special Favors For the Queen

MONTREAL (CP) — Pierre Bourgault, leader of le Rassemblement pour l'Independance national, said Wednesday that if the Queen receives special treatment during her visit to this world's fair city, "I do not know what will happen "but it could be possible."

Mr. Bourgault said in an interview the position of his separatist party on the subject of the Queen's visit is clear.

"If she comes to Expo as Queen of England and she is received in the same way as other foreign sovereigns who come to Expo with visits during Expo, nothing will happen. There won't be a stir. But if she is received as Queen of Canada, she enjoys special treatment, I don't know what will happen, but anything is possible."

In the last issue of l'Independance, the party's bi-monthly publication, Mr. Bourgault openly suggested the possibility of the Queen's assassination when she visits Montreal.

MENTION MARKSMEN

It said Prime Minister Pearson would be endangering his own life when he strolled with the Queen, because "... not all marksmen are called Oswald. The local throwers of bricks may try to draw attention to their political ideas, those of Belfast, but with less—or more—luck."

Mr. Bourgault said that those who produce the publication are allowed great freedom and for the party—"whose member he is" he also ruled out beards and moustaches for all ranks.

Comrade, We Hate You

MOSCOW (Reuters) — China's militant young Red Guards have told Soviet diplomats in Peking that they will "tear the skin from you and rip out your guts," it was reported today.

The threat, on a hand - painted poster outside the Soviet embassy, was reported by Russian youth newspaper Komsomolskaya Pravda.

Red Guards from Peking's Institute of People's Medicine hung the poster by the embassy gates, it said, presumably during last month's two - day demonstration against Soviet "revisionism."

"All the old and new hatred is gathered on our hearts," the poster said. "We won't forget is in a hundred, a thousand or ten thousand years."

"When the moment comes, we will tear the skin from you, rip out your guts, burn your bodies and throw the ashes to the winds."

Seven Held Responsible For Girl's Death

MONTREAL (CP) — Seven young men were held criminally responsible Wednesday by a coroner's jury for the death of Jean Corbo, a 15-year-old Montreal girl, who died when a bomb he was carrying apparently exploded prematurely.

The explosion occurred near a Dominion Textile Co. Ltd. plant in the Ville St. Laurent area of west - end Montreal. At the time a strike, marred by violence, was in progress at four other Dominion Textile plants in the province.

Held criminally responsible for Corbo's death were Serge Demers, 21, Pierre Vallerie, 27, Real Lapierre, 21, Gerard Laquerre, 24, Charles Gagnon, 26, Marcel Faulkner, 21, and Claude Durand, 19.

POLICE SEEK TWO

Vallerie and Gagnon are still being sought by police.

The seven testified under protection of the court that he and the other seven members of the Front de Liberation Quebecois.

He testified that all took part in a meeting last June when it was decided to bomb the plant as a demonstration of support for the strikers.

Demers said all of the group except Durand met on Sunday of the FLQ's central committee.

The witness testified that Corbo had expressed willingness to take some action and was supposed to carry out the bomb mission.

MONTREAL (CP) — Richard Bouchoux, 27, was arraigned Wednesday on a charge of non-capital murder in the death of Mrs. Theresa Morin, 64, who died in hospital at a north-end Montreal shoe factory fire.

Bouchoux was held criminally responsible with seven others last Friday for the time bomb blast that killed Miss Corbo, one hand, be more discreet and more discriminating about drawing state police's attention to matters, which in our opinion need attention, and about the way people prejudged us, on the other hand, we could be considerably more open-minded about making personal contributions of time and effort to matters political, social, economic or otherwise, which we believe need attention and improvement."

He said we have to learn to put up or shut up.

Mr. Pearson said the world is changing and it is not going to adjust to suit us. "Our power to help is large, however, to adapt ourselves to a changing environment and in so doing, perhaps exercise some constructive influence on the nature of the society in which we live."

He said society is composed of many groups of people, "who because of their separate functions, interests or activities stand at different vantage points in the social fabric and possess identical situations from substantially different points of view.

"It is the interaction of these diverse points of view which constitutes the strength, and at the same time, the weakness of our society. Strength, because the diversity provides the light and shadow, the healthy differences of opinion, even the conflicts, which keep our society vital and progressive. Weakness, because each group tends, only too readily, to assume its viewpoint is the only acceptable or accurate one and that all others are false, or mistaken or biased."

WELL ATTENDED

"The truth is, of course, that our society is a synthesis, a kaleidoscope of many colors and shades of thought and all are needed to give the whole picture. Danger comes when any group begins to think that it, and it alone, holds the key to the salvation of the society."

The meeting at the Hotel Quinte was attended by over 100 Chamber members and their wives. President Fred Deacon said the major project now under way by the Chamber is the beautification of the downtown area. "This is a question which has been on everybody's mind and we sent out questionnaires to all Front Street merchants and property owners and are pleased with the results so far.

He said the Chamber plans to hold a meeting in October to show a film and have a speaker on the Norwich Plan that was used to beautify the downtown area of Niagara Falls.

Mr. Deacon said he was glad that Belleville and District Labour Council president, George Danaird attended the meeting. "George and I are working together on the United Appeal," he said, "and I think it is a healthy thing when labor and businessmen are working together in a community to make the community a better place in which to live."

Mayor Jack Ellis brought greetings from the city. "The staff of Northern have always been civic-minded individuals," he said. "And of course, the employment of city people on the staff of Northern is appreciated by the city."

Must Think for Ourselves Northern Electric Officials Tell C of C Members, Guests

The Belleville Chamber of Commerce was told last night that we are all dealers in sell and - hand ideas and too often lacking in originality of thought and action.

Speaking at the fall meeting of the Chamber, V. O. Marquez, vice president and executive vice president of Northern Electric Co., Montreal, said: "We have an almost pathological urge to seize other people's solutions and patch them up to fit our problems.

"Pickingother people's brains may seem to be a useful exercise, and businessmen often resort to it on the basis of economics, but there really is no substitute for originality, creativity or self - reliance."

"If we always let others do our thinking for us, we lose the ability to think for ourselves — and we never even have the satisfaction of making our own mistakes."

He said problems are creative opportunities in disguise and it is essential to us our own creativity before we look to others for help.

"If we insist on using secondhand ideas we shall find that, like second - hand clothes, they may be adequate to cover the present but ideal never quite fit."

Mr. Marquez said we often register complaint without accepting responsibility . . . "our effortless contribution to the cause of virtue, without committing ourselves to personal involvement. We want to swim without getting wet.

WORLD CHANGING

"We can't, all of us, try personally to fix everything we think should be improved. But I rather think we could, on the one hand, be more discreet and more discriminating about drawing state police's attention to matters, which in our opinion need attention, and about the way people prejudged us, on the other hand, we could be considerably more open-minded about making personal contributions of time and effort to matters political, social, economic or otherwise, which we believe need attention and improvement."

He said we have to learn to put up or shut up.

Mr. Pearson said the world is changing and it is not going to adjust to suit us. "Our power to help is large, however, to adapt ourselves to a changing environment and in so doing, perhaps exercise some constructive influence on the nature of the society in which we live."

He said society is composed of many groups of people, "who because of their separate functions, interests or activities stand at different vantage points in the social fabric and possess identical situations from substantially different points of view.

"It is the interaction of these diverse points of view which constitutes the strength, and at the same time, the weakness of our society. Strength, because the diversity provides the light and shadow, the healthy differences of opinion, even the conflicts, which keep our society vital and progressive. Weakness, because each group tends, only too readily, to assume its viewpoint is the only acceptable or accurate one and that all others are false, or mistaken or biased."

WELL ATTENDED

"The truth is, of course, that our society is a synthesis, a kaleidoscope of many colors and shades of thought and all are needed to give the whole picture. Danger comes when any group begins to think that it, and it alone,

U.S. Senator Urges Greater Unification of Transport On the Great Lakes

WASHINGTON (CP)—Greater unification of Canadian-United States water transport on the Great Lakes was urged Wednesday by Michigan Senator Philip Hart.

He also called on the U.S. government to head off high Canadian "lockage" fees on the Welland Canal by proposing to participate in Canadian plans for expanding the all-Canadian canal.

"There are those who insist that we employ reciprocal action by tolling the locks at Sault Ste. Marie," Hart told a Senate subcommittee. "For the moment I would rather see us meet with Canada than enter a toll war."

The Democrat testified as the committee concluded a two-day hearing of a bill supported by 34 other senators and 40 members of the House of Representatives.

The bill's purpose is to prevent the toll increase favored by Canada and American governments—at least as the U.S. action is concerned—by the Soo Canal and repayment burdens of the American seaway agency.

Vice-President Philip A. Hollar of the Association of American Railroads said in opposing the bill it would perpetuate the "already - inadequate" Seaway Corp. payments on a government loan of $140,000,000.

This financed the American portion of the Seaway and the St. Lawrence Seaway as a whole.

Hart said seaway business is expanding at a fantastic pace. But rules and requirements were such that it would take a "Houdini, a sorcerer, a medium and a voodooist to exorcise the debt."

He added concern about anticipated financing for Canadian plans to add another canal at Welland and perhaps also proceed with twinning locks in the St. Lawrence Seaway as well.

At his request, the U.S. Corps of Army Engineers has been authorized to study duplicating the Canadian seaway - lock plans, he said, so that in the future the American facilities would not form bottlenecks.

"It is my belief that Canada is insisting on high (Welland) lockage fees amounting to $1,000 a round trip per ship in five years to support the cost of this enormous undertaking." This indicated on one hand Canadian expectations of brisk seaway growth and on the other the prospect of stifling such growth with high user fees, he said Welland fees would be more onerous than increased seaway tolls.

Hart said the Welland Canal should be considered part of the seaway, as the Sault locks tend to be regarded, and the U.S. should "initiate discussions with the Canadian government to explore the possibility of our participation in the new Welland."

Strikers Will Hold Meet to Air Grievances

BRAMPTON (CP) — Without workers who closed down the American Motors (Canada) Ltd. plant Wednesday were to hold a meeting today to air grievances.

The strikers, members of Local 1285 of the United Auto Workers union, say they are protesting a company practice of placing outside workers for new jobs.

The unrest flared into the open Tuesday when about 250 workers walked off their jobs and set up picket lines outside the assembly and engine plants. The remainder of the staff stayed on the job and production continued until the end of the shift.

At 2 a.m. the picket line was strengthened by other workers leaving at the end of the night shift. They remained outside the plant and joined the morning shift.

Most of the plant's big assembly lines were re-started during the unveiling of the 1967 Rambler cars at the time.

There was one incident Wednesday when a taxi attempting to cross the picket line was pounded and kicked by the strikers.

Ernest Middleton, plant personnel manager, said the strike was illegal and the company would not meet the men to discuss grievances until the workers were back at their jobs.

The walkout was down by a strange coincidence that the company's parent plant in Milwaukee was shut down by a wildcat strike at exactly the same time the Brampton plant was struck.

James Petere, union president, said he could not comment on the strike and that the meeting was today to determine what the strikers' grievances were.

Attendants Will Book Sick Next Tuesday to Support Wage Demands

AURORA, Ont. (CP)—Attendants at the Ontario Hospital here voted Tuesday night to book off sick next Tuesday in support of wage demands.

A spokesman said the protest would be for one day but might be repeated later if there is no response to the demands.

A similar protest was staged Monday by attendants and nurses' aides at the Ontario Hospital in North Bay. A spokesman said Tuesday the action may be repeated if workers are not satisfied with the outcome of attempts to see Premier John Robarts this week.

The Aurora spokesman said the vote by the 53 attendants at the hospital there was unanimously in favor of the protest but said not all of the attendants would book off sick at once.

"We still have a skeleton staff on duty," he said.

A spokesman for the North Bay workers said aides and attendants at the Ontario Hospital in London, Ont., are to book off sick within the next two days. Earlier he had said nine Ontario Hospitals across the province would support the North Bay workers but a spokesman for the Civil Service Association of Ontario, which bargains for the workers, discounted this.

The CSAO contract covering the workers expires April 1, 1967, and the association's directorate is dissociated itself from the protests, which it says violate the contract. The association wants to begin bargaining in January but the attendants' spokesmen are demanding immediate $1,500 across-the-board increases.

Gordon Cravenhurst, head of the association's Orillia-Edgar branch which employs 1,035 workers, said today no similar action is contemplated at hospitals in his area. He said 285 people in the Cravenhurst also plan no protest.

"There is definite unrest here but there is no more afoot to stage any demonstration or strike."

Earlier, the spokesman for the North Bay workers, said one-day protest action had been planned at hospitals in Orillia and Edgar.

"I don't think we should violate our present contract which has another six months to go," said Mr. Burton.

Separatists Called Vocal, Noisy Group

HAMILTON (CP) — French-speaking Canadians should not be considered as being foreigners in the United States, Montreal businessman Paul Vaillancourt told the Canadian Club of Hamilton Wednesday.

The people of Quebec are interested in playing an equal role in Canadian affairs from "coast to coast," Mr. Vaillancourt said.

"We are surely willing to stay in the Canadian Confederation, but at our price," he said.

At the same time, he urged English Canada to ignore the call of the separatists, who are a "vocal and noisy group." He stressed that French Canada wants equality, not separation.

"Quebec cannot live without the other provinces and, mind, the provinces could not survive from Confederation would constitute a fatal blow to Canada."

Seek Ways to Improve Safety Record

TORONTO (CP) — Ways to improve the safety record of Canada's railways will be discussed at a meeting of the Canadian Railway Safety Association here Thursday.

Delegates will be told that the number of accidents on railways in Canada has been reduced by 50 per cent in the last 10 years.

Speakers will include Transport Minister Pickersgill, Canadian Pacific Railway president N. R. Crump and Canadian National Railways president Donald Gordon.

Must Think for Ourselves Northern Electric Officials Tell C of C Members, Guests

The Belleville Chamber of Commerce was told last night that we are all dealers in sell and - hand ideas and too often lacking in originality of thought and action.

Speaking at the fall meeting of the Chamber, V. O. Marquez, vice president and executive vice president of Northern Electric Co., Montreal, said: "We have an almost pathological urge to seize other people's solutions and patch them up to fit our problems.

"Pickingother people's brains may seem to be a useful exercise, and businessmen often resort to it on the basis of economics, but there really is no substitute for originality, creativity or self - reliance."

"If we always let others do our thinking for us, we lose the ability to think for ourselves — and we never even have the satisfaction of making our own mistakes."

He said problems are creative opportunities in disguise and it is essential to us our own creativity before we look to others for help.

"If we insist on using second-hand ideas we shall find that, like second - hand clothes, they may be adequate to cover the present but ideal never quite fit."

Mr. Marquez said we often register complaint without accepting responsibility . . . "our effortless contribution to the cause of virtue, without committing ourselves to personal involvement. We want to swim without getting wet.

WORLD CHANGING

"We can't, all of us, try personally to fix everything we think should be improved. But I rather think we could, on the one hand, be more discreet and more discriminating about drawing state police's attention to matters, which in our opinion need attention, and about the way people prejudged us, on the other hand, we could be considerably more open-minded about making personal contributions of time and effort to matters political, social, economic or otherwise, which we believe need attention and improvement."

He said we have to learn to put up or shut up.

Mr. Pearson said the world is changing and it is not going to adjust to suit us. "Our power to help is large, however, to adapt ourselves to a changing environment and in so doing, perhaps exercise some constructive influence on the nature of the society in which we live."

He said society is composed of many groups of people, "who because of their separate functions, interests or activities stand at different vantage points in the social fabric and possess identical situations from substantially different points of view.

"It is the interaction of these diverse points of view which constitutes the strength, and at the same time, the weakness of our society. Strength, because the diversity provides the light and shadow, the healthy differences of opinion, even the conflicts, which keep our society vital and progressive. Weakness, because each group tends, only too readily, to assume its viewpoint is the only acceptable or accurate one and that all others are false, or mistaken or biased."

WELL ATTENDED

"The truth is, of course, that our society is a synthesis, a kaleidoscope of many colors and shades of thought and all are needed to give the whole picture. Danger comes when any group begins to think that it, and it alone,

SPORTS SLICES

By Geo. H. Carver
Sports Editor

Belleville's red-jerseyed Mo-Hawks, this city's first entry in senior "A" hockey since the turn of the decade will open its training camp in the Trenton Community Gardens next Monday, September 26, playing coach Floyd Crawford announced yesterday.

Incidentally the jerseys will bear the insignia "Centennial" superimposed on two crossed flags above the club name.

As of now some forty players have announced their intention of attending the camp including Minnie Menard, former McFarland who has reached a verbal agreement with the management. He is expected to sign within a day or so, Crawford said.

Players attending the camp include six from Peterborough, a like number from Toronto as well as others from Ottawa, Belleville, Picton, Tweed, Napanee, Trenton and Stirling.

The first session of the training camp will be held from seven until nine o'clock with skating and physical exercises.

"The first week of training will be held behind closed doors," Coach Crawford said. "After that the general public will be allowed to watch the club in pre-play action."

Lou Smrke and "Weiner" Brown, two other ex-Macs will turn out with the club. Both should be in good hockey shape. Brown played senior hockey the past few years while Lou has maintained his fine abilities by coaching and training minor teams of the city.

Digressing for the moment, Smrke has successfully coached a midget club here for some time and Pie had the idea of his protegee. A big factor in the success of any coach is having the confidence and trust of his players, and Smrke has that to the umpteenth degree.

Rumor has it that Lou will not be appointed coach of the city's entry in the national Centennial midget tournament.

This is sheer folly and poor judgment on the part of whoever is sponsoring the club, its management and other officialdom. Lou is the logical choice — and if anyone doubts that ask the midget players he has coached. They'll give every thing they've got for Lou and that is all any coach can expect. A newcomer will have to prove himself to the youngsters.

Back to the Mo-Hawks, Crawford says that four goalkeepers or more will turn out for the club, which will go through an intensive training program before engaging in two exhibition games at Trenton.

These include tilts with the Tulsa Oilers managed by Ray Miron, now with the Leaf chain and formerly of the Cornwall Colts. This game will be played in Trenton, October 7th and a week later the Mo-Hawks will take on Jacksonville, which will also train at Trenton.

The Mo-Hawks open the regular schedule season at Woodstock on October 14th and make their first home appearance here against Barrie on October 21st.

Tomorrow night the general manager and playing manager-coach, Lloyd Maxfield of the Port Huron Flags will be in the city to talk with the Mo-Hawk management. They have promised player help from training camp cut-offs.

Business manager Ron Fralick says the club will hold a "Miss Mo-Hawk" contest open to young ladies between the ages of 16 and 20. The winner will receive a prize of $100 with her picture appearing on all programs. "Miss Mo-Hawk" will be selected on October 14th at a site to be named later.

Fralick said that certain home nights of the club will be a special one with prizes given away. Some will be "fathers' night," others, "mothers' night." Pucks and popcorn will be given to the kiddies.

Incidentally, I am informed that Gordon Roblin has been named president of the senior hockey club with Ken Soden its secretary-treasurer. General manager Bob Temple is expected back from Europe over the weekend.

Brewer Job Story Premature

TORONTO (CP) — Carl Brewer, former defensive star with Toronto Maple Leafs of the National Hockey League, Wednesday night labelled as "premature" an announcement that he had been appointed an Ontario government Indian development recreation officer in the Kenora-Rainy River area.

The announcement was made Wednesday by Welfare Minister Louis Cecile, campaigning in Kenora, where a provincial by-election is held today.

Brewer said he had "tentatively agreed" during discussions with Deputy Welfare Minister James Read to work in Indian development, adding that it hadn't seemed like a full-time job and one he might handle while working out in Winnipeg with Canada's national hockey team.

Brewer has been trying for some time to obtain his release from the Maple Leafs and his reinstatement as an amateur so he can join the nationals.

Twin Homers ★★★★★ ★★★★★ *Flag Day Today?*

Frank Robinson's Bat Boosts Birds

By HAL ROCK
Associated Press Sports Writer

This could be THE day for Baltimore Orioles, poised on the threshold of their first American League pennant.

The Orioles went into today's game at Kansas City against the Athletics need only a combination of two victories or Detroit Tiger defeats to clinch their first American League pennant.

With the Tigers hosting California Angels in a doubleheader, Baltimore could wrap up the flag without even winning.

The Orioles set the stage for the clincher with a some-from-behind 10-3 victory over the Athletics Wednesday night on two home runs by Frank Robinson.

For 6½ innings, the Orioles looked like anything but a club about to win the flag. They made five errors, three by first baseman Boog Powell, and helped Kansas City to a 6-1 lead.

Then Robinson went to work. With two out in the seventh and Russ Snyder on base, the lanky slugger hammered his 49th homer of the year, putting the Orioles within striking distance at 6-3.

TIED IT UP

In the next inning, Powell opened with a walk, Curt Blefary singled and an infield out advanced the runners. Pinch-hitter Charley Lau then doubled to right, scoring Powell. Another pinch - hitter, Vic Romonsky, singled the tying run home.

Baltimore got two more runs before Robinson walloped his second home run of the game and No. 49 this season.

In the only other League games Wednesday, Detroit got a two-out ninth-inning homer by Wellie Horton to beat California 3-1 and Cleveland Indians downed Minnesota Twins 6-2. Chicago White Sox at New York Yankees and Boston Red Sox at Washington Senators were rained out as was the second game of the Tigers - Angels scheduled doubleheader.

FRANK ROBINSON

Robinson's heroics gave the star outfielder a firmer grip on his lead in all three Triple Crown categories with a .313 batting average, his 49 homers and 118 runs batted in.

Dean Chance had the Tiger shut out on two hits with two out in the ninth when Horton's 27th home run of the season beat California.

Home runs by Max Alvis, Leon Wagner and Rocky Varra Fuller paced Cleveland, Jim Kaat, seeking his 21th victory, was tagged with the loss.

Fuller's shot snapped a 2-2 tie and was the infielder's first home run in the major leagues. Winning pitcher Steve Hargan also drove in a pair of runs with a single.

Key Witness Sought In Race Probe

NEW YORK (CP) — The Brooklyn district attorney's office is seeking a wealthy garment manufacturer as a possible key witness in its investigation of alleged harness-racing fixing by racketeers.

A source in the district attorney's office is quoted as saying Wednesday there is information that hoodlums may have "invited" the manufacturer to disappear until the wrinkles of the investigation of possible underworld operations at the Yonkers, Monticello and Roosevelt tracks.

District Attorney Aaron Koota wants to ask the manufacturer what he knows about a beating administered last summer at Roosevelt Raceway to William (Buddy) Gilmour, a native of Lucan, Ont., one of the top U.S. harness drivers.

Gilmour said the beating stemmed from an argument he had with a drunk.

Koota's office is checking a report that Gilmour was roughed up because he refused to go along with a mobster-gambler syndicate when it sought to fix a race.

The Brooklyn grand jury investigating the race-fixing allegations questioned 12 witnesses Wednesday, including the racing secretaries of the three tracks. It is scheduled to hear testimony from Brooklyn Coss Nostra underworld figures next week.

Japanese Overwhelm Soviets

From AP-Reuters

DORTMUND, West Germany (CP)—Japan rolled to a big lead over the Soviet Union Wednesday in compulsory exercises of the men's division of the world gymnastics championships and appeared headed toward its second consecutive men's team title.

The Japanese overwhelmed the Soviets, their toughest rivals, by outscoring them in four of the six disciplines and tying them in a fifth.

The Canadian men's team could do no better than 18th with 243.80 points. Only Austria, Mexico and New Zealand trailed Canada.

DROUGHT KILLED STOCK

Australia lost 25,00,000 sheep and 1,000,000 cattle in its 1964-65 drought.

More Sport on Pages 15, 16, 17

Now It's Official

Glen Hall Retires: Shack Happy

By THE CANADIAN PRESS

Eddie Shack, from whom the unexpected has gradually become the expected, more than lived up to his name Wednesday by reporting a day early for training with Tulsa Oilers of the Central Professional Hockey League.

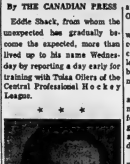
GLENN HALL

* * *

So, instead of working out with Tulsa, where he's been banished until Oct. 15 by Toronto Maple Leaf manager-coach Punch Imlach, Shack was right where he wanted to be all along, on the ice with the Leafs. Training camps for both teams are being held at Peterborough, Ont.

But one of the Leafs Imlach would have preferred on the ice, centre Bob Pulford, was recuperating from a blow to the left knee after a check on the boards dished out by defenceman Bob Baun.

Pulford will be out for about a week and losing him has made necessary a line change for the team's first exhibition game of the year, Friday night against Boston Bruins at London, Ont.

Red Kelly, normally a left-winger, will go between Ron Ellis and rookie Don Blackburn.

Also missing from the Friday affair will be defencemen Kent Douglas and goalie Terry Sawchuk.

Douglas signed his contract Wednesday, but is nursing a bruised shoulder picked up Sunday when he crashed into a goal post. Sawchuk will be sitting out in favor of veteran John Bower and alternate Bruce Gamble.

Meanwhile, Chicago Black Hawks got confirmation from Edmonton to goalie Glenn Hall's retirement in favor of running the farm he owns west of Edmonton.

The 34 - year - old native of Humboldt, Sask., said he retirement is official and he won't consider returning to hockey in any capacity.

On the other hand, Montreal Canadiens, who start training at home Friday, had their hopes of retaining the Stanley Cup for another year brightened when goalie Lorne Worsley, and forwards Jim Roberts, Yvan Cournoyer and Gilles Tremblay signed contracts Wednesday.

Of the other teams, the Bruins are training at Hamilton, Ont., New York Rangers are at Kingston, Ont. and Chicago and Detroit Red Wings are working out at home.

In Kingston, defencemen Bob Plager reported Sept. 19th and general manager Emile Francis nicked him $100 a day, fine. Plager had been tied up as a court witness in his home town of Kapuskasing.

PLAN RACE

QUEBEC (CP)—A grand prix auto race, one of the feature sports events of the Quebec Winter Carnival, will be staged on the Plains of Abraham Feb. 5.

Rain Halts Softball Playoffs

Yesterday's day-long rainfall caused postponement of two district softball league finals games last night.

The Bobcats were scheduled to play Picton Klosmen, in Picton, in the second game of the Belleville and District League titular set. Picton leads the four-of-seven series 1-0.

Last night's game has been re-scheduled for Picton tomorrow (Friday) night, at 8:00. The third game will be played at Belleville's Alemite Park, Saturday, at 8:00 p.m.

Also rained out last night was the Commercial League's finals tilt between the Point Anne Cementmen and Stewart Warner.

Stewart Warner leads that series 3-0 and last night's tilt has been re-scheduled for tonight, at the Alemite, at 7:30.

Pennant At a Glance

By THE ASSOCIATED PRESS

National League

	W	L	Pct.	GBL
Los Angeles	90	62	.592	—
Pitts.	86	64	.573	1½
San Fran.	86	67	.562	4
St. Los Angeles—At home now. Away 3t, at Chicago Sept. 23 (3), 24, 25; at St. Louis Sept. 26, 27, 28, 29; at Philadelphia Sept. 30, Oct. 1, 2.				
Pittsburgh—At home 3, San Francisco Sept. 30, Oct. 1, 2. Away 7, at Atlanta Sept. 22, 23, 24, 25; at Philadelphia Sept. 26, 27, 28; at Cincinnati Oct. 3.				
San Francisco — At home now. Away 8, at Houston Sept. 23, 24, 25; at Atlanta Sept. 26, 27, 28; at Pittsburgh Sept. 30; Oct. 1, 2; at Cincinnati Oct. 3.				

WHEN YOU THINK OF YOUR CAR, THINK OF WESTERN!
WESTERN AUTO CENTRE
QUALITY YOU CAN TRUST!
END OF SEASON CLEARANCE
GARDEN HOSE 50 ft. length 1.19 to 2.75
WADING POOLS Durable Vinyl 3.49
FREEZER ICE PACKS ..... 89c to 1.39
PICNIC JUGS 1 gal..... 1.99 to 4.49
Coleman CAMP STOVES 16.89
GOLF CLUB SETS 39.95 to 54.95 GOLF BAGS 6.98 to 19.98
WEED SPRAYERS 8.99
LAWN MOWERS 57.95 to 72.95
MARINE SUPPLIES FISHING TACKLE
Take 20% Off The Above Prices
SUPER SPECIAL GRASS SEED 5 lbs. Reg. 4.29 2.77
WESTERN AUTO CENTRE
JUST SAY "CHARGE IT"
BELLEVILLE PLAZA
962-8609
OPEN THURS. & FRI. 'TIL 9.00 P.M.
USE YOUR B/A CREDIT CARD
THROUGH OUR AUTO CENTRE OR

Special moments?
Walker's Special Old
ESTD 1858
CANADIAN RYE WHISKY
Walker's Special Old
Canadian Rye Whisky

NEW AT...
Booth's GUN CORNER
JUST WHAT YOU HAVE BEEN WAITING FOR
CO² Gas-Powered Revolvers – Crossman Pellgun "38's"
6 Shot; Double and Single Action; Uses Disposable Powerlets
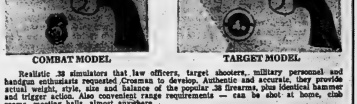
COMBAT MODEL
TARGET MODEL
Realistic .38 simulators that law officers, target shooters, military personnel and handgun enthusiasts requested. Crosman to develop. Authentic and accurate, they provide actual weight, style, size and balance of the popular .38 firearms, plus identical hammer and trigger action. Also convenient range requirements — can be shot at home, club rooms, meeting halls, almost anywhere.
Button rifled barrel; 6 lands right hand twist, one turn in 18 in. New HI-Impact Cycolac grips with a durable checkered finish. Revolving cylinder holds 6 Super Pells. Single and double action hammer with serrated spur.
Uses .22 calibre Crosman Super Pells. Power supplied by 12.5 gram Powerlet that assures approximately 45 shots.
SEE ALSO OUR COMPLETE LINE OF AIR PISTOLS AND RIFLES
BOOTH'S CARRY THE FINEST IN
RIFLES AND SHOTGUNS
Including Remington - Winchester - Ruger - Savage - Cooey - Charles Daly - Mossberg and many others.
SHOTGUNS Priced From 29.95
SELECT YOUR HUNTING NEEDS FROM OUR COMPLETE STOCK INCLUDING THE FAMOUS LINE OF
WOODS HUNTING CLOTHES
Hunting Hats
Hunting Pants
Reversible Hunting Coats
Chill Dodgers
Insulated Vests
Grub Boots
Canteens
Hunting Arrows
Hip Waders
Waist High Waders
Gun Cases
Rifle Scopes
Ammunition
Compasses
Cleaning Rods
Camera
Film
Cleaning Kits
Gun Blueing
Pack Sacks
Duffle Bags
Hunting Knives
Binoculars
Camp Hatchets
Sleeping Bags
Decoys
BUY ON BOOTH'S OWN BUDGET PLAN
With No Money Down and As Low As $1.00 a Week
BOOTH
RADIO AND TELEVISION LTD.
170 FRONT ST. (OPP. CITY HALL)
DIAL 968-5785

High-Flying Bombers Blast Argos

Score Was 43-9

WINNIPEG (CP) — Winnipeg Blue Bombers, reputed to be coming apart at the seams after three wobbly losses, are back in a second - place tie in the Western Football Conference.

Toronto Argonauts were beaten 43-9 by the Bombers Wednesday in a Canadian football League game before 17,112 fans.

Referring to newspaper reports of dissention within the ranks because of a pounding taken of late by the offensive backfielders, coach Bud Grant cracked:

"If that's dissention, we could use more of it."

Said his Toronto counterpart, Bob Shaw:

"They should beat anybody in the country — anybody."

The Bombers, tied with Edmonton Eskimos but with a game in hand, now have a 2-and-4 record for 10 points, four behind the high - flying Saskatchewan Roughriders. Toronto remains in the Eastern Conference basement with one win in eight games.

MEET CALGARY NEXT

Winnipeg's next outing is against fourth - place Calgary Stampeders here Monday.

A game in which the Bombers could do nothing wrong—except collect 107 yards in penalties—saw Ken Nielsen catch three touchdown passes from Kenny Ploen and jump to fourth place in the WFC scoring race. He now has 6 points, only one less than Larry Robinson of Calgary, on seven touchdowns.

Ex - Rouie is a 6-yard scoring offence, Ed Ulmer scored two touchdowns and Ploen One. Norm Winton added the two converts and a single on a wide field-goal attempt.

Ex - Stampeder Eagle Day, playing his second game as Toronto quarterback, managed only one mutilated drive and it ended with a 24-yard touchdown pass to Bobby Taylor in the fourth quarter. John Volunas converted it, added a single on a wide field - goal attempt and Dave Mann punted a 53-yard single.

Day, forced to go to the air when his runners could get nowhere, faced a fierce rush and an unorthodox defence. Wally Gabler, who appeared only briefly, got the same treatment and threw an interception to Ulmer. He ran it 53 yards for a touchdown.

COVERS 72 YARDS

Nielsen's first touchdown also was a long one, covering 72 yards, while Ulmer got his second on a five-yard sweep during a brief stint on offence.

Winnipeg's best crowd-pleasing score came early in the fourth quarter when defensive half Dick Thornton, who also had some turns at quarterback, came in at offensive halfback.

Thornton bobbled a handoff as he moved to his left and threw the ball into the air when he went down under a swarm of tacklers. Whether it was aimed for him or not, Ploen was there to gather it in and make the 31 yards to the goal line.

The Bombers ground out 334 yards rushing and 267 passing in rolling up 32 first downs, dominating the play so thoroughly that Ulmer punted only once in each half. Dave Ramsey recorded 110 yards on 21 carries and Art Perkins 108 yards in 12. Ploen and Thornton were good on 18 of 29 passes for 267 yards, giving up three interceptions.

Day and Gabler completed eight of 21 throws for 140 yards while the Toronto ground attack was good for only 20 and a total of nine first downs. Ulmer's touchdown was the only interception.

Football Standings

BY THE CANADIAN PRESS

Eastern Conference

	W	L	T	F	A	Pts
Ottawa	7	1	0	171	85	14
Hamilton	5	2	0	135	80	10
Montreal	3	5	0	55	126	6
Toronto	1	7	0	82	175	2

Wednesday's Result

Toronto 9 Winnipeg 43

Saturday's Game

Saskatchewan at Hamilton ...

Sunday's Game

British Columbia at Toronto

Western Conference

	W	L	T	F	A	Pts
Sask.	7	2	0	226	145	14
Edmonton	5	5	0	156	197	10
Winnipeg	4	5	0	147	183	8
Calgary	3	6	0	79	131	6
B.C.	2	6	0	114	144	4

Yesterday's Stars

BY THE ASSOCIATED PRESS

Pitching — Dick Kelley, Atlania Braves, pitched three hits and fanned the minimum 27 batters in blanking St. Louis Cardinals 4-0.

Batting — Frank Robinson, Baltimore Orioles, smashed his 48th and 49th home runs in a 10-8 victory over Kansas City Athletics.

Marichal's Homer Won It

Giants Nip Bucs; Phils Edge Dodgers

BY DICK COUCH
Associated Press Sports Writer

Rick Wise and Tony Taylor have muzzled in on Los Angeles Dodgers' pitch - and - putt concession in the National League and Juan Marichal is making a play for San Francisco Giants' clean-up job.

Wise pitched an overpowering six - hitter and Taylor delivered the tie - breaking run with a sixth - inning squeeze bunt Wednesday night as Philadelphia Phillies nipped league - leading Los Angeles at its own game, 3-2. It was the Dodgers' sixth loss in 32 one-run games at home this year.

Marichal, meanwhile, attested for a mediocre pitching effort with a ninth - inning homer—his first of the season—to lift San Francisco past second - place Pittsburgh Pirates 6-5 and keep the Giants' faint pennant hopes alive.

The Giants' come-from-behind victory bounty boosted them up four games of the Dodgers, who retained their 1½-game spread over Pittsburgh.

Philadelphia managed only five hits against Claude Osteen and relievers Phil Regan and Bill Wise, who celebrated his 21st birthday last week, made the one-run margin stand up by blanking the Dodgers over the last seven innings for his fifth victory in 11 decisions.

Taylor pushed the lead run across with his sacrifice bunt after a single by Dick Groat and a throwing error by third baseman Dick Schofield set the stage in the sixth.

Marichal homered off reliever Roy Face in the ninth after his batty - mate, Tom Haller, pulled the Giants even with a two-run shot off Face. The Pirates had touched Marichal, now 25-6, for two runs in the top of the ninth and a 5-3 lead.

Elsewhere Atlanta Braves rolled to their 18th victory in 20 games, blanking St. Louis Cardinals 4-0 on two homers by Denis Menke and rookie Dick Kelley's three - hit pitching, while homers by Billy Williams and Adolpho Phillips powered Chicago Cubs past Cincinnati Reds 9-3.

Rich Allen hit his 30th homer for the Phils in the second but the Dodgers countered with two runs in the bottom of the inning, before the Phils tied it in the fourth.

MARICHAL WINS HIS OWN — Hands upraised, San Francisco pitcher Juan Marichal crosses the plate after blasting the Giants' game winning home run against the Pittsburgh Pirates in San Francisco. Marichal's homer came in the ninth for the 6-5 win. At left is Giants' first baseman Willie McCovey and at right is Jim Davenport (12). (AP Wirephoto)

Takes Series 4-2

Oshawa Wins Minto Cup

NEW WESTMINSTER, B.C. (CP)—Oshawa Green Gaels return home today and the Minto Cup, emblematic of Canadian junior lacrosse supremacy, goes with them.

The Gaels overpowered New Westminster Salmonbellies 16-6 Wednesday night to win the best-of-seven championship series 4-2, just as Oshawa coach Jim Bishop predicted at the beginning of the series.

"We had the best team, but we had no doubt that New Westminster has the second best team in Canada," he said.

It was the fourth consecutive championship for the eastern team, and three of their victories have been over New Westminster.

New Westminster coach Keith Jackson said: "We didn't have the depth and we couldn't cope with the rough eastern style of play.

"Our boys wanted to retaliate when they were roughed up by the Oshawa players, and we wound up getting the penalties.

TAKE IT EASY

"I told the boys to take it easy, but I don't really blame a player for being impulsive when things get rough. This went on all through the series and we were the losers."

Gaylord Fowless, burly, full-blooded Indian centre, was the big scorer for Oshawa, getting four goals and adding four assists. He also managed to grab the majority of faceoffs.

Brian Thompson scored three goals and added one assist for Oshawa. John Clayton, Ross Jones and Dwight Davies scored two each and defenceman Jim Hilgo contributed four assists. Neil Armstrong, Phil Clayton and Joe Krasna shared the others.

Little Brown Jug

Romeo Hanover Favorite

By HAL PARIS

DELAWARE, Ohio (AP) — A break in the weather enhanced chances today for a possible record in the 31st renewal of the Little Brown Jug.

Week - long rains, which have bettered Delaware Fairgrounds' half-mile oval, gave way to sunshine Wednesday.

Track superintendent Wayne Smart predicted that barring further rains, conditions for the $73,000 Jug would be perfect.

Romeo Hanover, owned by Lucky Star Stables and Morton Finder of New York City, remained the solid favorite to capture the pacing classic for three-year-olds.

The big bay colt scored in the Cane Futurity earlier so a victory here and in the Messenger Stake in November would lock up pacing's Triple Crown for the swift sophomore sidewheeler.

TRYING FOR RECORD

Romeo may find it a bit tougher breaking Bret Hanover's two-year record mile of 1:57, set in last year's Jug. But the favorite already owns a 1:58 1-4 clocking this year over a five-eighths mile track.

Best challenger in the field of 12 appears to be Bonjour Hanover, a full sister of Bret. Bonjour is bidding to become the first filly ever to win the Jug.

She has won 15 times in 17 starts, boasts a 1:57 clocking at DuQuoin, Ill., Sept. 1 and has earnings in excess of $67,000.

Romeo has 18 straight triumphs and earnings of $177,185. The only blot on his record is a third place finish last May 5, in his initial start.

Others in the field are Silent Byrd, Niagara Byrd, The Big Bear, Chris Time, Mr. Lucifer, Overcall, Meadow Lesco, Clay, Good Time Boy and Bank Time.

WINS CUP

ZARAGOZA, Spain (AP) — Barcelona inside - left Pujol scored in the last minute of overtime Wednesday night to give his team the Fairs Cities Cup on a two - game combined 4-3 score over Real Zaragoza. The first game of the all-Spanish final was won by Zaragoza 1-0.

Sports Calendar

SOFTBALL

Tonight — Commercial Finals: Point Anne vs. Stewart Warner (Ameliia). 7.30 p.m.

Tonight — Intl. and D. Finals: Bayside vs. Picton Kinsmen. 8.00 p.m.

Saturday — OASA Junior "C" Final: Point Anne vs. Wesley church. (At Wingham). 3.30 p.m.

HOCKEY

Tonight — Meeting for all Eastern Ontario Intermediate Clubs, at Memorial Inn, Cobourg, 8.00 p.m.

SOCCER

Saturday — Kingston and District: Queen's vs. Cataraqui, at Kingston Spring Dockyard, 2.00 p.m.

MINOR BASEBALL

Saturday — Peewee Finals: Bloomfield vs. Fourneau Park, (Park Dale). 1.00 p.m.

Saturday — Bantam Finals: Park Dale vs. Farrell Motors, (Park Dale). 3.00 p.m. (Next game Sunday, 1.30, if necessary).

TRAP AND GUN

Quinte Trap and Gun Club shoots, every Sunday, 10.30 a.m.; every Wednesday, 6.00 p.m.

The major periods are shown in boldface type. These begin at the times shown and last for an hour and a half or two hours thereafter. The minor periods, shown in regular type, are of somewhat shorter duration.

The following chart is for the period from Saturday, September 24th, to Sunday, October 2nd.

Day	Minor	Major	Minor	Major
	A.M.		P.M.	
Saturday	3.05	7.55	4.45	8.15
Sunday	3.30	8.40	5.15	9.00
Monday	4.00	9.25	5.40	9.40
Tuesday	4.35	10.00	6.05	10.20
Wednes.	5.15	10.40	6.25	11.00
Thursday	6.10	11.20	6.45	11.40
Friday	7.10	11.55	7.00	
Saturday	8.10	12.20	7.25	12.45
Sunday	9.10	1.05	8.05	1.30

September SPECIALS!

CHOWN LIMITED

10 BIG DAYS September 22nd. to October 3rd. 10 BIG DAYS

PRESENT STOCKS WHILE THEY LAST!

SAMSON-DOMINION TOASTERS
Reg. 10.78 SPECIAL 9.78

SAMSON-DOMINION ELECTRIC FRY PAN
Reg. 10.78 SPECIAL 8.15

HAIR DRYERS
Reg. From 39.78 to 31.50 SPECIAL
9.78 to 27.99

CHILDREN'S WAGONS
Reg. 9.95 to 17.95 WHILE THEY LAST
7.95 to 14.95

GARDEN HOSE AND LAWN SPRINKLERS
Limited Supply. Summer clearance of all stock types at
20% OFF Reg. Prices

FISHING LURES
Rods, Reels, Nets etc.
25% Off During Clearance Sale

For the Sportsman!
Assortment of Savage, Winchester, Stevens Guns, 22's, Shotguns & High Power Rifles.
25% OFF Present Prices

LAWN MOWERS
1 only 16" G.E. Electric with foldaway handle. REG. 79.95 ..... TO CLEAR ONLY 69.95
1 only 18" G.E. Electric with swing-over handle. REG. 69.95 ..... TO CLEAR ONLY 59.95
1 only 19" gas operated rotary mower, 2 h.p. 4 cycle Tecumseh motor, and re-wind starter. REG. 59.95 ..... TO CLEAR 51.95
1 only 18" Moto Mower. Re-wind starter. REG. 49.95 ..... EXTRA SPECIAL 39.95

SEE OUR TABLE OF DISCONTINUED COLORS
INTERIOR AND EXTERIOR PAINTS
This assortment includes Gliddens Spred Satin, Spred Luster, Floor Enamels, Wiping Stains: Exterior Self-Cleansing White House Paint, and some colors discontinued for special sale.
FROM 20% TO 30% OFF REGULAR PRICES

CHILDREN'S TRICYCLES
Reg. 9.95 to 20.95 WHILE THEY LAST
7.95 to 17.95

GOLF CARTS
1 only Reg. 19.50 Special..... 15.95

CHAMOIS
TOP QUALITY FULL SIZE 20 X 20
These must be seen to be appreciated. The quality & value
only 3.85

BELLEVILLE SHOPPING CENTRE

CHOWN LIMITED
BELLEVILLE PLAZA DIAL 968-6777
— FULL CHARGE FACILITIES AVAILABLE —

MOLSON EXPORT ALE

THE BIG ALE IN THE BIG LAND

Canada's largest selling ale...

MOLSON EXPORT ALE

plus in RING TOP CANS

FROM MOLSON'S - INDEPENDENT BREWERS SINCE 1786

THE ARNOLD Palmer Method

by GOLF'S 4-TIME MASTERS WINNER

'PACKAGE' BACKSWING . . .
THE IDEAL TAKEAWAY

Early in the backswing, your hands, arms, shoulders and hips should all move as a one-piece unit.

A common takeaway error occurs if your wrists are loose and sloppy. Note, in illustration No. 1, how sloppy wrists have caused the golfer to start his backswing solely with his hands and arms.

Such a takeaway will never produce consistently accurate shots.

Instead, start your backswing with your wrists firm, as I am doing in illustration No. 2. Your left arm and clubshaft should move or less form a continuous line. This is the ideal takeaway position to produce a compact, powerful swing.

P-22

How They're Biting

By THE CANADIAN PRESS

The Kenora district, way off in northwestern Ontario, reels with action for the angler.

The lands and forests department's weekly report on fishing in Ontario shows that for the second successive week angling there has been excellent for pickerel, northern pike and muskellunge.

Many anglers at Eagle Lake, Lake of the Woods, Stormy Lake and the English River caught full limits of fish in the last week with minnows the popular bait.

Elsewhere in Northern Ontario, angling was fair to good with a 13-pound pickerel caught in the Pointe au Baril area of Georgian Bay in the Parry Sound district.

There was good lake trout angling in the Kemptville, Lindsay and Tweed areas of eastern Ontario and good muskellunge and bass fishing in the Lake Erie region of western Ontario.

SOUTH

Kemptville—Lake St. Francis still a hot spot with all species good. Several eight and nine-pound pickerel caught on minnows and lures.

Lindsay — Muskellunge, bass and pickerel fair, panfish good in Kawartha Lakes. Pike good, pickerel, bass and muskellunge fair in Trent River. Panfish good in Lake Scugog, trout spotty.

Lake Simcoe — Pickerel fair, perch poor. Lake trout good.

Parry Sound — Smallmouth bass, pickerel and muskellunge fair in Haliburton, Apsley and Minden areas.

Tweed—Lake trout fair in district, but good at Long Schooner Lake where top catch weighed 17 pounds. Bass good to fair in district. Pickerel good in May Bay, fair in remainder of district. Muskellunge fair and panfish good.

WEST

Lake Erie—Muskellunge good in Lake St. Clair. Pickerel good in Detroit and St. Clair rivers and in Lake St. Clair. Perch and panfish good throughout district. Smallmouth bass good in Lake Erie fronting Essex and Welland counties.

Lake Huron—Perch excellent at Mexford in Nottawasaga Bay and good at Arran Lake. Bass good along Lake Huron shoreline and at Arran Lake.

SOLDIERS IN RACE?

DARTMOUTH, N.S. (CP)—Officials of a military uniform supply company here said Wednesday lack of decision on a standardized uniform for Canadian forces may leave defence personnel in "rags." The Dartmouth firm of Claude W. Vincent Ltd. said orders for existing uniform styles in all three forces have dropped as much as 50 per cent.

Frazier Verdicts Bonavena

NEW YORK (AP) — Joe Frazier, the unbeaten 1964 Olympic champion, bounced back from two second-round knockdowns and won his 12th straight Wednesday night in a 10-round split decision over Oscar Bonavena of Argentina in heavyweight boxing.

The only knockdowns came in the second round when Bonavena, boxing's answer to the right in the jaw. The former Beatles, dropped Frazier with a Olympic champ got up at about six but took the automatic eight. He went down again from a left and a right, plus a shove. This time Frazier was up at two or three but once again took the mandatory eight.

Frazier, a 3-1 favorite, came back with a rush and swept the rounds from three through six on most of the official cards.

Oscar, with his long hair curling down his neck, put on a strong surge, winning the last round on all cards.

It was the third defeat for the South American champ who now has a 21-3 record for 24 pro starts.

Women's Senior Tourney

MONTEBELLO, Que. (CP)—Mrs. Ian W. Adair of Royal Montreal posted a 13-over-par 97 Wednesday to take a three-stroke lead in the first round of the annual tournament of the Canadian Women's Senior Golf Association.

In second place with a 90 was Mrs J. B. Seawright of Toronto.

The final 18-hole round will be played today on the Seigniory Club course, where par is 36-36—74. Mrs. Adair shot 40-47.

Ada MacKenzie of Toronto is the defending champion, and Mrs. A. B. Darling of Montreal each had 91s.

HATTON REHIRED

HOUSTON (AP)—Grady Hatton was rehired Wednesday as manager of Houston Astros of baseball's National League.

NHL Schedule

Opening Whistles Shrill October 19

MONTREAL (CP)—The National Hockey League's 50th anniversary season gets under way Wednesday, Oct. 19, with the four United States entries swinging into action—three days ahead of their Canadian counterparts.

The 210-game schedule, which ends April 2, has Chicago Black Hawks visiting New York Rangers and Detroit Red Wings playing the Bruins in Boston in the opening games.

Montreal Canadiens, defending Stanley Cup champions, and Toronto Maple Leafs open their seasons at home on Saturday, Oct. 22, against Boston and New York respectively.

Hometown fans in Detroit get their first look at the Wings on the same date when the Black Hawks swing into the Olympia. The teams return in Chicago on Sunday for that club's home debut.

This season's schedule spans 25 weeks, which includes 24 weekends.

BY WEDNESDAY GAMES

There are 47 Wednesday clashes, 28 Thursday and seven Tuesday games listed. No games will be played on either Monday or Friday.

The Maple Leafs play all their home games on Wednesdays and Saturdays this season, ending in 13 mid-week contests and 22 on Saturdays.

For the first time in the club's history, it is not scheduled to play at home on two Saturday nights. Toronto visits Detroit Saturday, Nov. 12 and are idle Feb. 4. On each occasion there is an ice show at Maple Leaf Gardens.

Canadiens will also be at home for 22 Saturday night games, but have their mid-week scheduling revamped. In previous years the Montrealers played the majority of their week-night games on Thursdays, but this season they will be at home for 10 Wednesdays and only three Thursdays.

Christmas Eve sees only two games scheduled, but all teams swing back into action for Christmas night. All teams play on both New Year's Eve and New Year's night.

This season will mark the first time the annual all-star game will be played in mid-season. Montreal Canadiens tackle the assembled stars at the Forum Wednesday, Jan. 18.

10 Pins Bowling

TUESDAY NIGHT MIXED LEAGUE

Alley Kats 1, Reid's Shell 2; Auto Electric 1, 4 Ws 2; Spots 2, Spilde 0; Wanders 2, Scotty Reids 0; K.C.P. 3, Begley's Lemons 1; 4 Swingers 3, Clippers 1; Gibson's Gang 1, Queen's Motor Hotel 3; Mods 1, Park Lanes 3; City Ambulance 0, French Salon 4.

Men's high scores — F. Begley 363 (329), J. Begley 305 (216), L. White 305 (212).

Women's high scores — M. Thurgood 309, V. Tucker 493, M. Jones 485.

IRISH BEATEN

PLYMOUTH, England (AP) — An English League selection, including seven of the lads who helped England win soccer's World Cup this summer, hammered the Northern Irish League 12-0 Wednesday night.

HAROLD (CY) LONG

Certified

TV — RADIO ELECTRONICS TECHNICIAN

EXPERT REPAIRS

To all makes and models
TV & RADIO - AM & FM
HI-FI STEREO
CAR RADIOS
TAPE RECORDERS

Employed for the past ten years at Circle TV.

NOW OPERATING HIS OWN BUSINESS AND EXTENDING A WELCOME TO OLD AND NEW CUSTOMERS.

LONG'S TV-RADIO SERVICE

SERVING SUBURBAN AND RURAL BELLEVILLE AREA.

SHANNONVILLE DIAL 962-3539

Free Rooms And Valet Service

OTTAWA (CP)—The defence department will provide both living quarters and manpower to help make the 1967 Pan-American Games in Winnipeg a success.

The Games open July 22 and end Aug. 7.

Part of the armed forces' Fort Osborne barracks is to become Pan-American Games village. Accommodation also will be provided at the Canadian forces base at Gimli for boating events and space also has been set aside in Minto armoury for the games.

The force will supervise all accommodation and support services during the summer months. They will help provide communications, supervision of civilian house-keeping staffs and security patrols.

Western Leaders Scoring

By THE CANADIAN PRESS

Ted Ken Nielsen snared three touchdown passes Wednesday to vault into fourth place in the Western Football Conference scoring race as Winnipeg Blue Bombers shellacked Toronto Argonauts 43-6.

The Regent-sized Edmonton native was tied to sixth going into the game, but his 36 points pushed him within one point of third-placed Larry Robinson of Calgary Stampeders. Norm Winton, who kicked a single and six converts, also improved his rating. With 36 points, he is tied in fifth.

The leaders

	TD	C	FG	S	Pts
Campbell, S	14	0	0	0	84
Abendschan, S	6	24	30	5	80
Robinson, C	6	30	8	0	62
Neilsen, W	7	0	0	0	42
Thomas, E	6	0	0	0	36
G. Reed, S	4	0	0	0	24
Winton, W	0	18	5	3	36
Coffey, E	0	15	3	5	29
Evanchen, C	4	0	0	0	24

THEY LOSE THE SNACK

If wild makes are disturbed while eating in a zoo, they may not eat again for months.

MINERS PLAN TRIP

DRUMHELLER, Alta. (CP)—Drumheller Miners will open their European hockey tour in December with two games in East Germany, an official of the Alberta Amateur Hockey Association said Wednesday. The Allan Cup champions will play two games in Finland before moving to Sweden to play in the seven-game Bunny Ahearne amateur tournament.

is your car KNOCK-KNEED?

Wheels out of alignment cost you tire dollars, are dangerous, too. Get rid of shimmies and shakes, prolong tire wear. Get a John Bean wheel alignment check-up NOW!

Save on Costly Repairs! Save on Tire Wear!

SAVE MONEY! FRONT END ALIGNMENT

By An Expert Mechanic
Make Your Appointment

NOW!

ONLY

6.95

MOST CARS

ARRANGE FOR YOUR

CREDIT CARD TODAY

Good at All C.T.C. Stores

ASSOCIATE STORE

ONE LOCATION ONLY

348 COLEMAN ST.

968-6701

DON JONES LTD.

SPORTS SUPPLIES FOR SCHOOL ATHLETES

- Gym Shorts
- Football Shoes
- Track Protectors
- Kicking Tees
- Sweat Suits
- Knee Pads
- Weight Lifting Belts
- Frazer Football and Basketball Shoes
- Basketballs
- Basketball Hoops
- Basketball Nets
- Volleyballs
- Bag Watches
- Gym Socks
- Football Helmets
- Mouth Guards
- Soccer Shoes
- Sliding Pads
- Track Shoes
- Anklets
- Carryall Bags
- Whistles And Lanyards
- Gym Shoes
- Football Studs
- Badminton Racquets
- Transistor Radios

YOU NAME IT . . . BOOTH'S WILL SUPPLY IT.

SEE OUR ALL NEW SPORTING GOODS SECTION

BOOTH Radio and Television Ltd.

170 Front St. (Opp. City Hall) Dial 968-5785

FIRE at YOLLES BELLEVILLE STORE

forces IMMEDIATE sale of entire stock! Merchandise divided between Yolles Belleville and Trenton Stores for fast sale!

TONIGHT TOMORROW SATURDAY

YOLLES EMERGENCY SMOKE SALE

TONIGHT TOMORROW SATURDAY

No Holdbacks
No Holdouts
No En Bloc Sales
Everything Goes

SAVE UP TO 63%

All Brand New Furniture And Appliances

300 Front St. Belleville and 19-21 Dundas St. Trenton

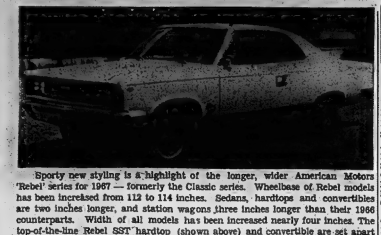

Sporty new styling is a highlight of the longer, wider American Motors 'Rebel' series for 1967 — formerly the Classic series. Wheelbase of Rebel models has been increased from 112 to 114 inches. Sedans, hardtops and convertibles are two inches longer, and station wagons three inches longer than their 1966 counterparts. Width of all models has been increased nearly four inches. The top-of-the-line Rebel SST hardtop (shown above) and convertible are set apart from other Rebel models by a full-length pin stripe along the side of the body by simulated air scoops just forward of the rear wheels and by a black-finished grille centre.

5 Pins Bowling

TUESDAY NIGHT GIRLIE LEAGUE

Lady Bugs 5 Beatles 2; Lucky Seven 3 Expends 5.

High Scores — G. Beal 239, (639); L. Lucas 206, (562); D. Cole 242, (560); L. Perrault 252, (566); G. Wallace 243, (540); J. Kellar 231, (547).

PLAZA MIXED LEAGUE

Or Pointers 5, Sine's Shell 2; Kemp's Food Market 7, Quinte Drive Inn 0; Harvey's Gang 5, Rupert's Superstat 2; Scrowsalls 7, R. A. Sit 0; McQuaid Team 4, Paradise Restaurant 3.

Women's High Scores: Marion Mundrey 603 (292); Lois Lucas 537 (233); Doreen Lucas 502 (244).

Men's High Scores: Frank McQuaid 731 (267); Ed Christopher 742; Bob Strachan 710.

REBEKAH LEAGUE

Coasters 5 Smoothies 2; Squares 5 Lucky Five 2; Go Go Gals 7.

High Scores — Maude Craig 507, (217); Doris Clarke 581, (260); Ila Sanford 564, (219); Bettie Anderson 564, (219); Mary Bailey (220); Ethel Ostrom (206).

TUES. NIGHT COMMERCIAL "A" LEAGUE

Tip Top Tailors 5, Stephen Licence 2, Sherriff Potato Chips 7, Corby's Dist. 3, Welch and Co. 4.

High Triple — N. Crone 806.

High Single — M. Stoabury 372.

Eastern Scoring Leaders

BY THE CANADIAN PRESS

Scoring leaders in the Eastern Football Conference held their positions Wednesday as Winnipeg Blue Bombers defeated Toronto Argonauts 43-9 in an interlocking game Wednesday night.

Peter Kempf, an end with Montreal Alouettes, remained in the lead with 41 points as Montreal, Hamilton Tiger-Cats and Ottawa Rough Riders were idle.

	TD	C	FG	S	Pts
Kempf, M	2	4	8	1	41
Racine, O	0	20	5	2	37
Tucker, O	6	0	0	0	36
Grant, H	5	0	0	0	30
Sutherin, H	0	12	3	8	29
Kunz, H	4	0	0	0	24
Dillard, O	4	0	0	0	24
Taylor, T	4	0	0	0	24
Irwin, T	3	0	0	0	18
Vilmaz, T	0	6	2	2	17

Attention Bowling Secretaries

Due to the many leagues operating, it is necessary for The Intelligencer to place a deadline on bowling results. All league statisticians are asked to submit results within 48 hours after league play for publication. Place league results, followed by the top six (6) individual scores, (i.e.: in a mixed league, the top three women and the top three men.) Results may be dropped in The Intelligencer mail slot on Bridge St. or mailed, providing they arrive within 48 hours. Results will be published as soon as possible after arrival. Date of league play and if 5-pin or 10-pin must also be included. Results will not be published otherwise. Your co-operation is appreciated.

Soccer Results

LONDON (Reuters) — Wednesday night's soccer results:

ENGLISH LEAGUE
Division II

Wolverhampton 7 Cardiff 1.

Division III

Gillingham vs. Doncaster, ppd
Reading 1 Darlington 0
Shrewsbury 3 Torquay 2

SCOTTISH LEAGUE
Division II

Alloa 3 Cowdenbeath 0
Arbroath 3 Clydebank 0
Dumbarton 1 Forfar 2
East Fife 4 Brechin 0
E Sterling 0 Stranraer 5
Hamilton 1 Thd Lanark 1
Queen of S 1 Berwick 1
Queens Pr 5 Albion 1

ENGLISH LEAGUE CUP
Second-round replays

Grimsby 3 Bradford 1
(Winners at home to Workington)
Tranmere 0 Carlisle 2
(Winners away to Southampton)
Gillingham 1 Arsenal 1
(Winners at home to West Ham)

SCOTTISH LEAGUE CUP
Quarter-finals, 2nd leg

Aberdeen 3 Morton 0
Airdrieonians 5 Montrose 1
Dunfermline 1 Celtic 3
Rangers 3 Ayr U 0

The Trots

ST. CATHARINES (CP) — The McNab, a nine-year-old pacer, won the fourth race at Garden City Raceway Wednesday and was then claimed for $1,300.

The bay stallion paced the mile distance in 2:12 3-5 and returned $2.20, $4.80 and $4.20.

The McNab was claimed by William Brethour of Sunderland, Ont.

Stewart's Gold, owned by Hugh Stewart of Peterborough, won the second race and combined with Simroe to pay a $82.80 daily double.

KEEP A DISTANCE

Quasars, the oldest objects in the universe, are 90,000,000,000,000,000,000 miles away.

FAST-EXPERT INSTALLATION

INSTALLED 7.48
Chev. & Pontiac 1934-66 (most)

MOTO-MASTER "EXTRA-LIFE"
MUFFLERS

Moto-Master Mufflers — designed to give more power, greater gas economy, longer life. Don't take chances, your exhaust system may be defective without being noisy, so have it checked by Canadian Tire experts without cost or obligation.

LIFE-TIME GUARANTEE
You get a brand new muffler if it blows out — ever! The replacement muffler is yours, without cost.

BIG DISCOUNTS for other popular cars.

CASH and CARRY TIRE COUPONS (on all parts)

CANADIAN TIRE CORP.

EASY TERMS to suit your budget

ASSOCIATE STORE
ONE LOCATION ONLY
348 Coleman St.
968-6701
DON JONES LTD.

Baseball Standings

BY THE CANADIAN PRESS

National League

	W	L	Pct.	GBL
Los Angeles	89	62	.589	
Pittsburgh	86	64	.573	1½
San Fran.	86	67	.562	4
Atlanta	81	71	.533	8½
Philadelphia	81	72	.529	9
St. Louis	79	73	.520	10½
Cincinnati	72	78	.480	16½
Houston	67	87	.435	23½
New York	63	90	.412	27
Chicago	56	97	.382	34½

Wednesday's Results

Cincinnati 3 Chicago 9
Pittsburgh 5 San Francisco 6
St. Louis 0 Atlanta 4
Philadelphia 3 Los Angeles 2
(Only games scheduled)

Probable Pitchers Today

Cincinnati (Nuxhall 6-6) at Chicago (Doering 0-0)
Pittsburgh (Fryman 12-8) at Atlanta (Jarvis 5-5) (N)
(Only games scheduled)

Friday's Games

St. Louis at Philadelphia (N)
Los Angeles at Chicago 2
Pittsburgh at Atlanta (N)
New York at Cincinnati (N)
(Only games scheduled)

American League

	W	L	Pct.	GBL
Baltimore	94	56	.618	
Detroit	84	67	.556	9½
Minnesota	85	70	.542	11½
Chicago	79	73	.520	15
Cleveland	77	77	.500	18
California	74	77	.490	19½
Kansas City	70	83	.458	24½
Boston	69	86	.445	26½
Washington	67	86	.437	27½
New York	66	86	.434	28

Wednesday's Results

California 5 Detroit 2
Boston at Washington, Ppd.
Baltimore 10 Kansas City 8
Minnesota 2 Cleveland 6
Chicago at New York, Ppd.

Probable Pitchers Today

Baltimore (Palmer 16-9) at Kansas City (Krausse 14-8)
California (Newman 4-7 and Brunet 10-12) at Detroit (Lolich 16-12 and Podres 3-4)
Chicago (Horlen 9-12) at New York (Stanhouse 5-5)
Boston (Fischer 2-2 and Brandon 7-6) at Washington (Richert 10-14 and Coleman 8-0)
(Only games scheduled)

Friday's Games

Baltimore at California (N)
Cleveland at Kansas City (N)
Detroit at Minnesota
Chicago at Washington (N)
Boston at New York

Baseball Line Scores

BY THE CANADIAN PRESS

National League

Pittsburgh 000 000 302— 5 7 1
San Fran. 000 000 213— 6 7 1
Sisk, Mikkelsen (7) Face (6-9) (8) and Gonder; Marichal (23-6) and Haller. HRs: Pgh — Clendenon (25); SF—Henderson (1) Haller (25) Marichal (1).

Phila. 010 101 000— 3 5 1
Los Angeles 020 000 000— 2 8 1
Wise (5-6) and Schaffer; Osteen (16-12), Regan (8) and Roseboro. HR: Phil—Allen (29).

Cincinnati 000 102 000— 3 7 0
Chicago 103 002 03x— 9 12 1
Ellis (13-16), Baldschun (6) Nottebart (7) Queen (8) and Pavletich; Holtzman (10-15), Koonce (7) and Hundley. HRs: Cin—Rose (18); Chi—Williams (20) Phillips (16).

St. Louis 000 000 000— 0 2 1
Atlanta 000 010 30x— 4 4 0
Gibson (20-11) and McCarver; Kelley (6-4) and Torre. HR: Atl —Menke 2 (14).

American League

Baltimore 010 000 270—10 17 1
Kansas City 020 220 002— 8 9 2
McNally, Brabender (6) & Miller (9-4) (7) Fischer (8) and Etcheberren, Haney (8). Nash, Aker (7) Stock (2-2) (8) Edgerton (8) Sanders (8) Granda (8) Handrahan (9) and Rood, Lachemann (8). HRs: Bal—F. Robinson 2 (40).

OMELETTES FOR ALL

Denmark exports 22,000 tons of eggs a year.

29
great, aged whiskies are gently blended into every drop of Adams Private Stock.

Flavour, anyone?

Private Stock is the 29-whisky whisky.

THOMAS ADAMS DISTILLERS LTD. TORONTO

THE ARNOLD Palmer Method
by GOLF'S 4-TIME MASTERS WINNER

THREE GRIPS AND WHO SHOULD USE THEM

The "overlap" grip in illustration No. 1 is by far the most widely used and is the one that I employ. Illustration No. 2 shows the "interlock" grip, while the "full-finger" grip is given in illustration No. 3.

In all three illustrations, the fingers which actually touch the club are shaded. In the overlap grip, seven fingers are on the shaft; the interlock grip finds six fingers on the shaft; the full-finger grip, eight fingers. In all three grips, both thumbs touch the shaft.

I find the overlap grip best for the average player because it effectively unifies the two hands while still supplying sufficient club control. The interlock grip might be the best for people with short stubby fingers. The full-finger may be best for women and men with weak hands; because it puts all fingers in contact with the club.

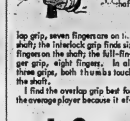

9-27 © 1966 by MAPS, Mem. Sps. Inc. of Amador

FLOYD BOXES ON

FRANKFURT, West Germany (Reuters)—Floyd Patterson, former world heavyweight boxing champion, will meet West Germany's European champion Karl Mildenberger within the next four months, it was learned Wednesday night.

AUTOS KILL 432

OTTAWA (CP) — Motor vehicle traffic accidents took 432 lives across Canada in June, eight more than in June, 1965, the Dominion Bureau of Statistics reported Wednesday. The total for Ontario was 134.

The Tracks

TORONTO (CP) — A $908.10 daily double was registered at Woodbine race track Wednesday.

The large return came when Kingston Road, winner of the first race, combined with Aged Dust, which won the second race.

Kingston Road paid $17.40, $12.40 and $4.70 and Aged Dust returned $30.10, $14.60, and $8.90.

A total of 31 winning tickets were sold on the combination—30 $2 tickets and one $5 ticket.

The 8,160 fans also saw Ice Water race over a 1¼-mile turf course in the seventh race to win the $12,000 Belle Mahone Stakes.

The filly owned by Gardiner Farms, completed the distance in 1:48 and returned $3.70, $4.30 and $3.30.

More of Mort combined with Six Bits for a $12.40 exactor in the fifth.

The winner's purse of $7,000 boosted Ice Water's season's earnings to $33,967.

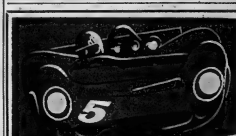

6th CANADIAN GRAND PRIX
For the PEPSI-COLA TROPHY
counting towards the $340,000 Canadian American Challenge Cup
MOSPORT PARK Saturday, Sept. 24
First Race 11 a.m. Grand Prix 2.30 p.m.
Admission $4.00 (Children under 12 Free)
Internationally famous drivers Bruce McLaren, Jim Hall, John Surtees, Masten Gregory, Phil Hill, Chris Amon, Parnelli Jones, Dan Gurney, plus many others. See giant V-8 powered racing cars - McLarens, Lola, Ford GT, Chaparral.

SATISFACTION GUARANTEED BY JACK IRELAND

GET A NEW
ULTRA-VISION
FOR NO MORE THAN ORDINARY TV

THINK OF IT! THE QUALITY, DEPENDABILITY AND PERFORMANCE OF GENERAL ELECTRIC ULTRA VISION TV PRICED EVEN LESS THAN MANY MAKES OF ORDINARY TELEVISION.

UltraVision 4400
- 23" "Daylight Blue" Sealed Beam Picture Tube.
- MXL chassis — 27 tube functions
- Power transformer.
- Automatic pre-set fine tuning.
- Cabinet made from walnut veneer.
- 30" wide, 16½" deep, 32¾" high.

Sugg. list price $309.95
IRELAND'S PRICE ..... $259. w.t.

UltraVision 2400
- 23" "Daylight Blue" Sealed Beam picture tube.
- MXD chassis — 23 tube functions.
- Dual front "Dyna-Power" speakers.
- Cabinet in walnut finish.
- 29" wide, 16" deep, 31½" high.

Sugg. List Price $269.95
IRELAND'S PRICE ..... $219. w.t.

Enjoy rich, true-to-life colors with
GENERAL ELECTRIC
PORTA-COLOR
COLOR TELEVISION
FOR ONLY $399.

BLACK & WHITE PORTABLE TV $139. Priced from
CHOOSE FROM AT LEAST 30 TELEVISION MODELS

DON'T BUY FURNITURE - APPLIANCES - TV ANYWHERE UNTIL YOU CHECK IRELAND'S QUALITY AND PRICES.

SERVICE CERTIFIED BY Jack Ireland INSTALLATION

IRELAND'S
FURNITURE & APPLIANCES
380 FRONT ST. (Just south of the upper bridge) DIAL 962-3401
- AMPLE FREE PARKING AT THE REAR -
VISIT OUR LOW OVERHEAD LOCATION

PLENTY OF TALK
There are 1,517 seats in the uptown Soviet, Russia's parliament.

Soviet Govt. Keeps Resort For Foreigners in Russia

ZAVIDOVO, U.S.S.R. (CP)— One of the delights of living in Moscow is being able to get away now and then to Zavidovo.

The lure is not Zavidovo itself. It's much like thousands of other villages. The attraction is a large compound a few miles outside town on the Volga River, 80 miles north of Moscow.

Foreigners, mainly diplomats and newspaper men, escape the tensions of living and working in Moscow with occasional trips to the bazz (base) or dip dache, as the spot is called.

It is maintained year round by the Soviet government and is much appreciated by foreigners living in the U.S.S.R.

It consists of a small hotel and nine or 10 dachas (cot-tages) costing 70 rubles (12) a night during the week and 15 rubles on weekends. The dachas, cozy bungalows that come equipped with bedding and kitchen utensils, have all been refurnished with East European furniture.

The resort is comfortable enough to accommodate Premier Kosygin and Communist party chief Brezhnev who sometimes come here with state visitors to hunt.

In winter, besides hunting, you can go ice-fishing, snowshoeing or cross-country skiing or, if you're not the outdoor type, you can sit in your warm dacha and read or play chess and perhaps sip a thimbleful of vodka.

You can also wander over to the hotel and have a game of billiards if you don't mind playing on a table in poor condition.

In summer there are all sorts of things to do—swim, waterski, play tennis, tramp through the nearby wilderness, go boating or just sit and watch the vessels plying the Volga.

But the biggest attraction, especially if you're from a country the size of Canada, is the joy of relaxing in the great outdoors.

PRIVATE SALE
700 FT. OF RIVER FRONTAGE
One half mile from Belleville. Excellent swimming. Less than $500. per acre.
Phone 962-5751

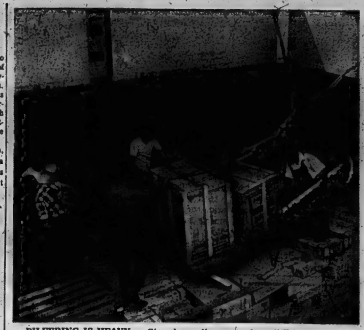

PILFERING IS HEAVY — Stevedores sling cargo from the hold of a ship in Montreal harbor, where the cost of pilfering — the disappearance of goods in transit — runs to about $1,000,000 a year. Company officials, afraid they would jeopardize their competitive position, are reluctant to admit to problems with cargo thieves. (CP Photo)

Montreal Docks Tough World, Goods Worth Million Vanish

By ROSEMARY SPEIRS

MONTREAL (CP) — The Montreal docks are a tough world where stevedores sweat out their shifts on heavy, often - dangerous jobs and where, some shipping officials say, about $1,000,000 worth of goods disappears each year.

Along the waterfront, the disappearance of goods is referred to as pilfering—a word shipping officials and harbor authorities generally use in whispers.

With about 150 steamship agencies operating in the big St. Lawrence River port, company officials afraid to jeopardize their competitive position are reluctant to admit difficulties with cargo thieves.

But when a check, white Norwegian freighter, fresh from ports in Europe and South Africa, snugged into berth here one balmy evening this summer, her agents knew what to expect.

By morning several dozen empty bottles that once held South African wine lay in the dust outside warehouse windows. And in the shed harassed officials were busy trying to estimate the losses from some 40 boxes with torn covers and leaking contents.

Most of the thefts were petty. One rifled crate lacked a pair of children's running shoes; six toy cars and doll were lifted from another.

But there was also the more expensive loot: two cases of wine, a box of transistor radios, a bolt of imported silk.

NOT ENOUGH GUARDS

The vast, ill-lit warehouse and dock security men hired by the shipping agent. Five men to watch about 225 longshoremen, freight handlers, railway employees, truckers and steamship company personnel, all of whom had access to the piles of goods and to trucks working in and out of the shed.

Against such odds, the shipping agents, who hold responsibility for dock losses, can do little but shrug and absorb the extra cost.

The harbor police chief has just 33 officers to patrol a crowded 10-mile stretch of grain elevators and warehouses. The 33 make arrests daily during the shipping season but calculate they catch only a small fraction of the offenders.

In court, judges faced with men tempted to pilfer by easy opportunity remember they are also family men and hand out what one shipping agent calls "ridiculously small penalties you wouldn't give to a school boy."

Suspended sentences and fines as low as $50 are common.

"It's impossible to tell the point of view that these goods belong to someone," said the shipping agent, who declined as did most dock officials, to be identified by name.

"These men wouldn't steal their neighbor's watch but when they take something from a ship's crate, no one actually seems hurt."

PROMPTS HIGHER RATES

But the hurt comes when insurance companies raise rates to shipping agencies who have acute pilferage problems in their sheds.

And this year shipping officials began to complain that Montreal harbor is losing business because of its bad reputation for theft.

Last March the Canadian Import Association reported that a survey of 55 firms disclosed about $500,000 worth of goods had been stolen in Canadian ports in the previous two years—more than half of it in Montreal.

But that figure dealt with only 25 of the thousands of import-export firms from sea to sea.

More recently, independent estimates from three different shipping officials placed the loss in Montreal's harbor alone at close to $1,000,000 a year.

It is an estimate that Paul Asselin, president of Montreal's largest longshoremen's local with 2,870 members, dismisses with a laugh.

"I wouldn't believe it too much," he says. "The shipping companies always go around saying they are losing their shirts, but each year I notice they have nice new shirts on their backs."

He claims pilfering on the waterfront is slight and mainly blamed truckers or freight handlers, who are not in his union, for what does take place.

A harbors board spokesman blamed waterfront unions for not punishing convicted thieves by expelling them from union ranks.

The harbors board says that when a check was made last year of 30 dock employees it was found 25 per cent had police records.

To this kind of criticism Mr. Asselin replies:

"The union can't act for the employer nor for the policeman. The employer chooses who he hires and the policeman arrests men he suspects now can't do these things for them."

He claims most port pilfering could easily be ended "if the employers were not too cheap to hire more watchmen."

But while both sides refuse to accept the blame, it seems likely the problem of finding a solution will soon be lifted out of their hands.

Judge Rene Lippe, federal mediator during the June waterfront strike, has recommended that a commission of inquiry look into all causes of unrest in the harbor—including pilferage.

There is also a possibility that waterfront theft will be attacked out of existence.

Huge steel cargo crates handled by machinery are gradually becoming a popular replacement for the traditional cardboard - and - slat crates. The steel cases so far have proved pilfer-proof and they have a bonus advantage—fewer men are required to handle them.

CASHWAY

PANELLING REC ROOMS!
SPECIALS!
ADDITIONS! RENOVATIONS!
ECONOMY WOODGRAINS
Light-toned Oriental
TEAK 4 x 8's $3.98 per panel any quantity
WALNUT, ASH AND/OR ELM 4 x 8's $4.22 per panel any quantity

HUGE OFF-THE-CAR SPECIAL!
LIFT PRICE!
4' x 8' 3/8" #1 Waterproof Spruce PLYWOOD SHEATHING 2.98 sheet in lift lots
Smaller Lots Add 20c Sheet
WHILE THEY LAST!
First Grade 1/4" 4' x 8' HARDBOARD $1.35 sheet any quantity

COMPARE AND SAVE! HARDWARE
KEY-IN-KNOB LOCKSETS $5.40 each
NAILS IN 50-POUND CARTONS!
2 1/2" $5.88 4" $5.69
10-FT. LENGTHS! Nema Brand EAVESTROUGH
Replace old, leaky trough now and really save ! ! $1.08 each
ALUMINUM SIDING
Reynolds Horizontal Sparkling White! $34.25 square In any quantity!
"A-1" Grade, 210-Lb! 4 Colours! Asphalt Shingles $5.60 square

TIMELY SPECIAL PURCHASE! POWER TOOLS
6 1/4" CIRCULAR SAW $22.85 each Nema Brand Develops 1 Full Horsepower
JIG SAWS $13.55 EACH.
LESS THAN $3.50 FOOT!
ARBORITE OR FORMICA POST FORMED COUNTER TOPS 8 FT. TOP $20.95 each
8-Ft.... $27.95 10-Ft.... $34.95
AUTOMATIC JET WATER SYSTEM 17 GALLON TANK
Pumps up to 600 Gallons per hour! Complete with foot valve. Adjustable to depths up to 70 feet! $89.50 Complete

BEAUTIFUL MAHOGANY DOORS
MAHOGANY BI-FOLD DOORS
Drilled For Hardware! Hinges Installed!
2-PANEL PLAIN
2-0 x 6-6 .. 7.75
2-6 x 6-6 .. 8.75
3-0 x 6-6 .. 9.75
2-PANEL LOUVER
2-0 x 6-6 .. 13.50
2-6 x 6-6 .. 15.95
3-0 x 6-6 .. 17.70
Hardware For Above Sizes, Set 2.40
4-Panel also available
1 3/8" Interior First Quality MAHOGANY DOORS
1-0 x 6-6 4.19 2-2 x 6-6 5.54
1-6 x 6-6 4.77 2-4 x 6-6 5.76
2-0 x 6-6 5.34 2-6 x 6-6 5.97
1'/16" x 9" x 9"/1 3 Colours! Vinyl Asbestos FLOOR TILES 6 3/4c each
Other Colours 7½c Up!
Finest Quality Doublecoat White! 12x12" or 16x16" CEILING TILES $6.37 carton 64 Square Feet LESS THAN 10c EACH $.10 SQ. FOOT

NOW'S THE TIME TO WINTERIZE
ALUMINUM Combination Screen & Storm DOORS $19.99 to 23.77
ALUMINUM Storm & Screen WINDOWS Custom Made To Measure $8.60 up
INSULATION
2" BATTS (90 Sq. Ft. Carton) 3" BATTS (60 Sq. Ft. Carton) $3.59 carton (120 or more)
SMALLER LOTS ADD 20c CARTON

TRUCKLOAD SAVINGS! LUMBER
Economy Grade Spruce & Pine 2x4's 39c each in any quantity 8 FEET LONG!
TEAK, CHERRY, ASH! Imported, Printed PLYWOOD 4x7's $4.97 each PANELS 4x8's $5.68 each
8-PC. "A" GRADE BATH SETS
• 5-Ft. Tub • Bath Filler Set • 19 x 17" Basin • Reverse Trap Toilet • Toilet Seat • Basin Centre Set • P.D. Plug • Bath Waste and Overflow $104.95

MORE PANEL SAVINGS! MAHOGANY
MAHOGANY PLYWOOD 4 x 7's $2.77 each (in crates) GUM "VEE-GROOVE" 4 x 8's $3.18 each
Smaller Lots Add 20c Per Sheet.
PREFINISHED 4 x 7's $3.39 each "VEE-GROOVE" 4 x 8's $3.88 each
Each in Crates! Smaller Lots Add 20c Sheet.
Ungrooved MAHOGANY 4x8' PANELS $2.96 each in crate lots
LESS THAN CRATES ADD 20c SHEET

NOW ... 15 CASHWAY CENTRES IN ONTARIO!!
Serving BELLEVILLE and surrounding area
FROM OUR YARD AT 24 NEWBERRY STREET
SOUTH OF KINSMEN POOL, OFF DUNDAS
PHONE 962-5319

EATON'S
HEARING AID CLINIC
will be held regularly in
Eaton's Belleville Store on the
4th MONDAY OF EVERY MONTH
(except when Monday is a holiday — when it will be held on the following Wednesday)

W. E. Lang, a certified Hearing Aid Audiologist from Eaton's Oshawa Store, will be glad to give you a complete audiometric hearing test, then recommend and custom-fit the aid that is best suited to your needs. There is no charge for this Eaton specialized service.

If you have a hearing problem
PHONE 962-9114 FOR AN APPOINTMENT
T. EATON Co.

Fashionable Sportswear That Goes Everywhere!

SKI JACKETS

A. Ladies'
- Nylon quilted
- Asst. fashion shades
- Sizes S-M-L

5.99 ea.

B. Ladies'
- Nylon & Viscose
- Asst. prints
- Sizes S-M-L

6.99 ea.

C. Girls'
- 100% nylon qlit
- Asst. prints—Washable
- Sizes 7-14

6.99 ea.

S-T-R-E-T-C-H SLACKS

D. Ladies'
- Nylon & Viscose
- Remposible boot style
- Prints—sizes 10-18

5.99 pr.

E. Ladies'
- Nylon & Viscose
- Asst. shades—sizes 8-20

4.99 pr.

F. Girls'
- Machine washable
- Asst. colors—sizes 7-14

3.99 pr.

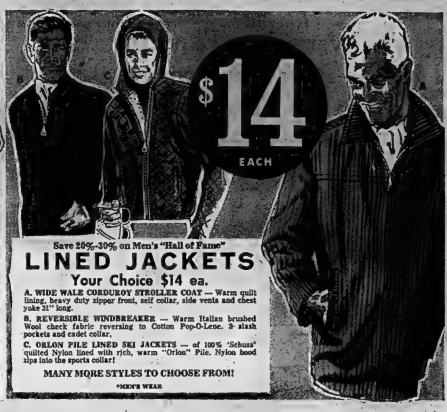

Save 20%-30% on Men's "Hall of Fame"

LINED JACKETS

Your Choice $14 ea.

A. WIDE WALE CORDUROY STROLLER COAT — Warm quilt lining, heavy duty zipper front, self collar, side vents and chest yoke 31" long.

B. REVERSIBLE WINDBREAKER — Warm Italian brushed Wool check fabric reversing to Cotton Pop-O-Lene. 2- slash pockets and cadet collar.

C. ORLON PILE LINED SKI JACKETS — of 100% 'Schuss' quilted Nylon lined with rich, warm "Orlon" Pile. Nylon hood zips into the sports collar!

MANY MORE STYLES TO CHOOSE FROM!

*MEN'S WEAR

Rite-Way Discount Department Store Fall Sale

LAST 3 DAYS! HUNDREDS MORE STOREWIDE SPECIALS

Quality Beaver Felts and Velour

HATS $6 EA.

Reg. Values 10.87-18.87

1000 Hats — All new Fall shapes—All new Fall shades! Rite-Way offers you a once in a lifetime buy on Fall hats — quality crafted by a leading manufacturer! Choose from an exquisite selection of all the newest Fall shapes in all the latest Autumn shades.

*MILLINERY

Rubbermaid Safti-Grip

BATHTUB MATS

Compare at 2.98

1.97 ea.

- 25¾ x 14
- Textured top surface design provides secure standing or sitting
- Asst. decorator colors

*HARDWARE

8"x17x16" VANITY

WASTE BASKETS

Compare at 1.49

- The ultimate in quality and durability
- Wide choice of decorator colors

99¢ ea.

*HARDWARE

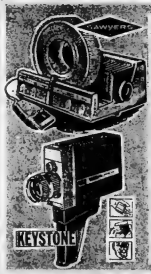

Sawyers Remote Control

Slide Projector or Keystone Super 8 Zoom Movie Camera

99.97 EA.

A. SAVE $20!
- Changes slides — reverse—focus from across the room
- 100 slide capacity, Rotocarousel
- 36 exposure, easy fill tray

B. SAVE $10!
- Loads in seconds — by cartridge
- CDS electric eye— fully automatic
- Reflex viewing

*CAMERAS

SHOTGUN SHELL SAVINGS!

Canuck Standard Load

2.88 box

Value 3.27

Imperial Long Range

3.33 box

Value 3.57

*SPORTING GOODS

COLEMAN COSTS YOU LESS!

CAMP STOVE

22.97 ea.

Compare at 29.55
- Auxiliary valve handle always cool and ready to use

*SPORTING GOODS

- Heater
- Sport Lite 200

15.97 ea.

Compare at 19.95
- Heater ideal for tents, small rooms etc.
- Sport Lite burns brighter in all kinds of weather.

Monoloam Quilted

PILLOWS

2/2.99

Compare at 3.50 pr.
- Resilient — mothproofing — non allergenic!

*DOMESTICS

Chip Foam

PILLOWS

99c ea.
- Attractive floral cotton ticking

*DOMESTICS

Chicken and Goose

PILLOWS

2.87 ea.

2 for 3.87
- Large Size — cord edge finish

*DOMESTICS

Weather-Proof

FLIGHT BAGS

12.88 ea.

Compare at 24.95
- Rubber-lined 100% weather-proof nylon

*JEWELLERY

8.95 Value!

TIMEX DARWIN

5.99 ea.

Guaranteed for 1 year

*JEWELLERY

8" Glove Leather

BOOTS

13.89 pr.

Regular Discount 15.89
- Tan — sizes 8½-13

*SHOES

Insulated Glove

LEATHER

15.89 pr.

Regular Discount 17.89
Brown — Sizes 8½-13

*SHOES

8" Rawhide

BOOTS

STEEL TOE

15.89 pr.

Regular Discount 17.89
- Brown—sizes 8½-12

*SHOES

6" Glove Leather

BOOTS

10.99 pr.

Regular Discount 12.89
- Tan—sizes 8½-12

*SHOES

Wilkinson Sword

BLADES

45c 5's

Regular Discount 65c

*HEALTH & BEAUTY

Right Guard

Deodorant

83c

Regular Discount 1.19
- Family Size!

*HEALTH & BEAUTY

Modess Sanitary

NAPKINS

63c 24's

Regular Discount 91c

*HEALTH & BEAUTY

Colgate

DENTAL CREAM

79c ea.

Regular Discount 1.01
- Family Size

*HEALTH & BEAUTY

Columbia Harmony

LONG PLAYS

2 for $3

See our wide selection of quality LP's featuring top artists!

*RECORDS

DUNDAS ST. W. (HWY No. 2) Formerly known as the TRENT ROAD BELLEVILLE ACRES OF FREE LIGHTED PARKING

Cross-Canada Survey

Everyone, Everywhere Expects Still Higher Prices for Living Essentials in the Near Future

By KEN SMITH
Canadian Press Business Editor

If you're in Montreal, Ottawa, Toronto, Regina or Calgary, you can live more cheaply today than a year ago, despite all that talk about rising prices—BUT . . .

You'd better be ready to do without clothes.

You can forget about shelter and you'll be giving up cigarettes and liquor.

And you'll have to limit your diet to potatoes or frozen orange juice.

Furthermore, you'll have to hurry to take advantage of even these few benefits. A Cross-Canada Survey by The Canadian Press shows that everyone, everywhere, expects still higher prices for living essentials in the immediate future.

ANNOUNCE INCREASE

Already, the Men's Clothing Manufacturers' Association in Ontario has promised a $5 to $10 increase in the price of suits across Canada this fall. This will come on top of rises of $5 to $15 reported during the last year by major cities across the country.

One national grocery chain says its prices will have to edge up to help cover the addition of $2,000,000 to its total labor bill during the last year, as well as climbing wholesale, service and material costs.

Scarcity of mortgage money and labor costs have been blamed for rental and housing prices that range as much as 20 to 15 per cent higher than last year—and that shortly are expected in some areas to jump that much again.

Gasoline prices generally are up one or two cents a gallon across the country compared with a year ago, but anyone planning on walking to beat that increase had better take a look at the cost of shoes. They're up, too, by $2 to $5 a pair and manufacturers predict more to come.

Even in the few areas where little price change has been reported—clothing in Victoria, for example—the survey found suggestions that the cost line had been held by cutting quality.

CLIMB DOCUMENTED

This march of prices has been well documented by official figures. The report last week by the Dominion Bureau of Statistics of cost-of-living Indexes in 10 major centres across Canada showed these changes from a year ago, with 1949 representing 100 on the index:

St. John's, Nfld., 127.1, up 7.6; Halifax 129, up 3.5; Saint John, N.B., 141.8, up 4.6; Montreal 142.6, up 3.9; Ottawa 145.2, up 8.0; Toronto 147.9, up 7.4; Winnipeg 140.1, up 4.7; Saskatoon-Regina 136.7, up 4.1; Edmonton-Calgary 135.4, up 4.3; Vancouver 139, up 2.5.

More disconcerting, perhaps, is that the month-to-month index figures indicate the rate of price increases is accelerating —in the case of some cities, it's growing more than twice as fast as during the last year.

These Index figures, however, give only part of the picture of what rising prices mean to shoppers.

The survey compared, for example, the price of a bag of basic groceries in Ottawa today and a year ago. Included in the grocery list were milk, bread, meat, eggs, butter, potatoes, orange juice and breakfast cereal.

A year ago, a Toronto housewife could have taken that bag home for $6.21. Today it would cost her $5.30—but the price increase, despite cheaper potatoes.

In Halifax, the total price has climbed 7.4 per cent to $5.52 from $5.14. Montreal shoppers now pay $5.30 or 6.4 per cent more than last year.

In Ottawa, the price is up 7.4 per cent to $5.44 from $5.04.

Even Winnipeg, which reported some of the lowest meat

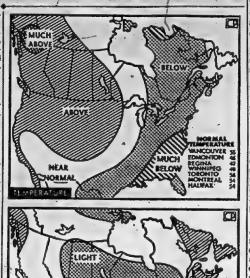

VARIED OUTLOOK — Temperatures across Canada are expected to vary from below normal in most eastern points to near normal in Central Canada and above normal in the West, according to the 30-day outlook by the U.S. weather bureau. Above normal precipitation is forecast for the Maritimes and the West Coast while southern parts of Central Canada will remain below normal and other points near normal.

The outlook, from mid-September to mid-October is not a specific forecast and changes may occur.

Other normal temperatures: New York 64; New Orleans 74; San Francisco 62. Other normal precipitations: New York 3.5; New Orleans 3.6; San Francisco .5. (CP Newsmap)

prices of the survey, has seen an 11.9 - per - cent increase to $4.87 from $4.35. Edmonton housewives now pay $5.17, compared with $4.60.

By far the biggest price jumps in the grocery list occurred in meats, represented by sirloin beef and bacon. Beef price increases ranged from five cents a pound in Halifax, where the recent price war reported at $1.43, to 20 cents in Toronto, raising new prices to $1.18 a pound.

Bacon has jumped 28 cents a pound in Edmonton to $1.25, with several cities reporting prices ranging from 80 cents to $1.29, up 10 to 20 cents a pound.

Even such a staple food as milk is up two or three cents a quart, while butter prices have increased two to nine cents a pound, reaching as high as 71 cents in Halifax.

Everyone knows who's responsible for this chain reaction of increases that has spread through food, clothing shelter and almost all services. It's always someone else

SHIPPING BLUES HURT

A grocery chain spokesman in Montreal says stories that point to one cause are misleading, but he places the heaviest blame on transportation costs, labor, labor bills and producers' prices.

Beef prices, he argues, are higher because cattle growers are having trouble getting enough feed following Canada's large grain sales to Russia. He also says many producers oversold their position a few years ago and still are caught in short supply.

In Toronto, Foster Shoe Stores, which sells children's shoes in Toronto, Winnipeg and Vancouver, advances two reasons for the 15- to 20-per-cent rise that has occurred during the last year.

First, the cost of leather has increased sharply because of a worldwide shortage. Secondly, labor costs are up, both in making and selling shoes.

Ruby Arneson, president of an Edmonton clothing store, says increased shipping costs resulting from the rail strike will be a factor.

But he also points to increased costs in other areas—with all of them being passed on to the consumer.

There may be some hope, however, for the customer in the recent experience of one grocery operator in Hamilton.

"We've found in the past few weeks that some of our customers are becoming almost rude in their objections.

"The worst was the hefty jump in pork prices and our own sales in this line are becoming to fall.

"I've never really seen anything like this before—a concerted action to boycott, I guess."

South Korean Cabinet Resigns

SEOUL (Reuters)—The South Korean cabinet tonight decided to resign after a legislator in the national assembly threw a can containing human waste at key cabinet members, including Premier Il Kwon Chung.

The legislator, independent member Doo-han Kim, was questioning cabinet ministers about an alleged smuggling incident.

Information Minister Chong chui Hong, announcing the resignation decision after the incident in the assembly, said the cabinet could not carry on after being subjected to "insult and violence in the legislature."

Status

(Continued From Page 1)

ability and the kind of suggestion a party president should be making."

David MacDonald, MP for Prince, P.E.I., said a significant portion of the caucus felt strongly about the need for a convention. Gordon Fairweather, MP for Royal, N.B., and Thomas M. Bell, MP for Saint John-Albert, N.B., indicated support for one.

Edward Nasserden, MP for Northern, Sask., said, however, there is no need for a leadership convention.

While Mr. Camp bit the trail to the Maritimes, to speak to the P.E.I. PC Association Sunday, Mr. Diefenbaker moved to Toronto today for an address to PC businessmen.

He had made no comment on the Camp speech by Wednesday night and his office said he displayed "monumental indifference" to it. He has successfully survived three challenges to his leadership in the last three years.

LOST THREE MINISTERS

The first came with the 1963 cabinet crisis when he lost three ministers — Douglas Harkness, defence; George Hees, trade; and Pierre Sevigny, associate defence — through resignation, suffered defeat in the Commons as prime minister and was turned out of office by a minority Liberal government.

In 1964, the party's annual meeting endorsed him overwhelmingly on a standing vote after a bitter 90-minute debate. That was the meeting that elected Mr. Camp, 56, as national president.

The same meeting rejected a secret ballot on the leadership question. Demands are being made for a secret ballot at the forthcoming annual meeting.

In 1963, the leadership issue arose at a national executive meeting, held behind closed doors when a proposal for a national leadership convention was rejected. A vote on whether Mr. Diefenbaker should be asked to resign was reportedly turned down, 55 to 52.

Since then, the leadership question has remained out of the headlines. However, at-his 71st birthday celebration last week Mr. Diefenbaker said he intends to lead the party in the next election, whenever one comes.

Commonwealth

(Continued From Page 1)

But at the same time they pleaded that these measures not go too far.

The opening day was devoted mainly to discussing world economic conditions and the specific items of international liquidity.

Although much was said about developments, it is not scheduled to come up for detailed discussion until today.

Some Canadian delegates intimpatience on the part of delegates from some developing countries. They say that Canada's colleagues appeared weary of hearing expressions of understanding and sympathy at international conferences but not enough action.

Arnold Smith, the Canadian who is the Commonwealth's first secretary-general, said he did not agree that the poorer nations are so discontent.

REGIONAL PROBLEM

He said the conference had brought together reasonable finance ministers who recognize the problems but know that poverty cannot be solved overnight.

These countries were plagued by instability in commodity prices, a relative decline in productivity when compared to the industrialized countries, and the population increase.

James Callaghan, Britain's chancellor of the exchequer, reported to the conference that the balance of payments situation for Britain and other sterling bloc countries should improve significantly during the next year.

He said little extra help for the developing countries can be expected from his country this year because of its serious economic problems.

Fight to Preserve Birthplace Of Author of Flanders Field

GUELPH, Ont. (CP) — An organization in Guelph is fighting to preserve the birthplace of the Canadian soldier-physician who wrote the poem, In Flanders Fields.

The Lt.-Col. John McCrae Birthplace Society has raised more than $12,000 toward the $17,000 that represents its half of the cost of purchasing and restoring the building.

The federal government, which recently declared the house a national historic site, will pay the other half.

Col. McCrae left a medical practice in Montreal in 1914 to go overseas with the first contingent of the Canadian Expeditionary Force as 1st Brigade surgeon. He died from a war-induced illness in 1918.

But his name lived on as author of the oft-quoted poem, written to comrades who fell in a gas attack at St. Julien, near Ypres, early in the war, and first published in the English magazine Punch.

In Guelph, his name is honored in a shrine and gardens, a street, a school and a branch of the Royal Canadian Legion.

The stone cottage in which he was born in 1872 now houses the McCrae Memorial Gardens and Shrine.

The movement to preserve it began late in 1965, when the family who had been living in it offered it for sale. The campaign accelerated after Governor-General Georges Vanier agreed to become the project's patron.

The society now hopes to operate the house as a small museum in honor of the poet who created a touching work of art out of the depths of his grief:

"In Flanders Fields the poppies blow
"Between the crosses, row on row ,
"That mark our place. And in the sky
"The larks, still bravely singing, fly,
"Scarce heard amidst the guns below. . . ."

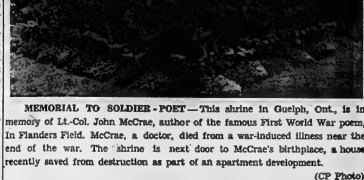

MEMORIAL TO SOLDIER-POET — This shrine in Guelph, Ont., is in memoiy of Lt.-Col. John McCrae, author of the famous First World War poem, in Flanders Field. McCrae, a doctor, died from a war-induced illness near the end of the war. The shrine is next door to McCrae's birthplace, a house recently saved from destruction as part of an apartment development. (CP Photo)

Two MiGs

(Continued From Page 1)

total of American planes down over the Communist country to 1,446.

One plane downed was a navy F-4B Phantom from the carrier Coral Sea. Its two crewmembers are missing. The other was an air force F-105 Thunderchief and its pilot also is missing.

The enemy losses raised the U.S. score of MiG kills in the war to 21. Communist pilots have shot down five American planes.

HIT BY SHELLS

The two MiGs downed Wednesday and two of those downed aged were MiG-17s, the chief weapon in North Viet Nam's small air force. The other damaged plane was a MiG-21, the best Communist jet in Asia. Air wars by the score, the U.S. spokesman said, although the Thunderchiefs also fired missiles.

BILL U.S. GOVERNMENT

SANTO DOMINGO (AP) — The Dominican government has billed the U.S. Army for $176,389 damages caused to a golf course and polo field, a spokesman announced Wednesday. The Hotel Embajador polo field was the site of the Camp Randall Installation in the Dominican crisis.

Two-Day

(Continued From Page 1)

trolled the streets, assisted by volunteer squads from the state headquarters of the country's ruling Congress party.

Many of these groups were armed with nothing more than bricks and sticks.

West Bengal's governor, P. Sen, reinforced his police with six battalions of armed police requested from other states. Two were stationed in Calcutta and four in outlying districts.

The extreme precautions were taken in the hope of warding off a repitition of the violence resulting from a one-day strike called by Jethia in mid-March. The subsequent rioting left more than 30 dead and caused millions of dollars of property loss.

The precautions included the arrest of more than 2,000 known troublemakers and leftist agitators. State officials also asked New Delhi to place the army on the alert to help if the situation got out of hand.

Sen appealed late Wednesday for a peaceful, lawful atmosphere and promised protection to all desiring to open shops and report for work. He told the leftists no amount of striking could bring an increase in food rations as the government now is allowing the maximum possible in view of the nationwide food shortages.

FILES FOR DIVORCE

RENO, Nev. (AP) — Lady Sarah Spencer-Churchill Russell, daughter of the Duke of Marlborough and a cousin of the late Sir Winston Churchill, has filed suit for divorce from her husband Edwin F. Russell, former publisher of Vogue magazine. The divorce action became public Tuesday in Reno with the filing court papers. The grounds were listed as extreme mental cruelty.

You get the quality you expect

from Kaiser Aluminum Siding and Kaiser dealers.

You can end maintenance worries, and make your home sparkling new with Kaiser Aluminum Siding. Your Kaiser dealer will show you a selection of modern colours, and explain the 20 year transferable guarantee which adds value to your home.

When it comes to Aluminum Siding, Aluminum Doors or Windows, you get the quality you expect from Kaiser and Kaiser dealers. Consult your yellow pages or contact:

KAISER ALUMINUM

191 Ashtonbee Road, Scarborough, Ont.

ARTHUR A. SILLS AND SON LTD.
405 DUNDAS ST. E. — DIAL 962-9181

NOTICE
AVON JEWELLERY LIMITED
has full or part-time production positions available. Temporary employment, September 6th, December, with possibility of permanent positions. Experience in the manufacture of costume jewellery preferred but not absolutely necessary. Preference given to applicants from former employees. Apply in person—285 Dundas Street East, Belleville.

MODEL YEAR END CLEARANCE SALE
HURRY FOR FIRST CHOICE . . . LIMITED SELECTION
PONTIAC
BUICK
ACADIAN
VAUXHALL
G.M.C. TRUCKS
ELLIOTT MOTORS (Belleville) LTD.
366 NORTH FRONT STREET — DIAL 962-4584
No Payments 'Til Oct. '66
Weekly Payments Arranged
Low Cost G.M.A.C. Financing

Marmora

MRS. L. E. GREEN
472-2145

Marmora Red Cross Budget Set

MARMORA — A meeting of the Marmora Branch of the Red Cross Society was held in the Memorial Building with the president, Mrs. Howard Bleecker, presiding.

It was reported that a back rest and cane had been added to supplies in the loan cupboard.

Mrs. A. M. Jones, Water Safety Chairman, reported there had been six weeks of swimming instruction in the Red Cross swimming program conducted by the Marmora Recreation Committee, with a total registration of 144 children, three adults and nine students took the Bronze Royal Lifesaving course.

The proposed budget for 1967 was reviewed and passed and a total of $500. will be required for Red Cross activities. It is hoped that the 1967 campaign will be successful in collecting this amount.

A note of thanks is to be sent to Mr. Clint Nickle who donated the supplies for the first aid kit at Legion Park.

Marmora C of C Holds Barbecue

MARMORA — The members of the Marmora district chamber of Commerce opened the fall season by entertaining their wives at an outdoor steak barbecue at Marble Point Lodge last week. The men acted as chefs, proving very professional at the job, and with the trimmings supplied by Marble Point Lodge, an excellent meal was enjoyed.

Mr. Gordon Bennett, vice-president, acted as chairman in the absence of the president and welcomed the members and guests.

Mr. Leith Stetson reported an advertisement had been placed in the Marmora Herald, inviting students to apply in writing for the $150 bursary.

Mr. Jack Godden reported that the blitz campaign for lights for Legion Park had been set up for Monday evening and asked for the co-operation of the members in turning out to assist in the canvas. Collections to date are: Sunday movie, $312; ball game, $71; donation from ladies' ball team, $75.

Mr. Harry Jenkins introduced the guest speaker, Mr. Percy Doctor, who gave a talk on "Life in an Indian Village." He said that the true India is to be found in its villages.

Mr. Irwin McCoy moved a vote of thanks to the speaker.

A film was shown, called "Comparisons of Family Life," comparing the life of four families living in India, France, Japan and Canada, with comments and narrative by Dr. Margaret Mead, noted author and anthropologist.

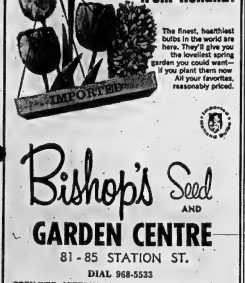

Your spring garden has just arrived from Holland!

The finest, healthiest bulbs in the world are here. They'll give you the loveliest spring garden you could want— if you plant them now. All your favorites, reasonably priced.

Bishop's Seed AND GARDEN CENTRE

81 - 85 STATION ST.

DIAL 968-5533

OPEN WED. AFTERNOON — CLOSED SAT. AFTERNOON

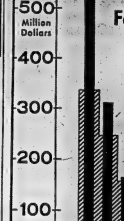

MORE MONEY DOWN ON THE FARM — Canadian farmers earned an estimated net income of $1,595,800,000 from farm operations in 1965, an increase of 13.4 per cent over 1964, the Dominion Bureau of Statistics says. Operating expenses and depreciation charges were also up — to $2,641,100,000 in 1965 from $2,485,300,000 in 1964. The graph shows the net farm income during 1964 and 1965 by provinces. The DBS figures do not include Newfoundland. (CP Newsmap)

Assumed Flight of Bombers To Portugal Okay by U.S.

BUFFALO, N.Y. (AP)—Lawyers for two men accused of conspiring to ferry B-26 bombers and other armament to Portugal illegally say their clients assumed the flights received U.S. government approval.

And, they say, another man, indicted in the case but not in custody, was the key figure in the plan.

The statements came Wednesday in the opening of the U.S. district court trial.

The government charges seven of the reconditioned, Second World War-vintage bombers were flown to Portugal without necessary export licences for eventual use against rebels in that country's African colonies of Angola and Mozambique.

The missing defendant is Gregory R. Board, a native of Australia and a naturalized U.S. citizen. His last known address was Tucson, Ariz., where the flights allegedly originated.

In his statement to the jury Wednesday, the lawyer for John R. Hawke of Fort Lauderdale, Fla., one of the defendants, said the flights had been secretly backed by the U.S. Central Intelligence Agency, a claim federal officials have denied.

Prosecutors said Hawke, 38, an RAF veteran, was the pilot on the flights, which, they said, took place between May and September, 1965. They touched down at St. John's, Nfld.

'BOARD HAD PERMISSION'

Hawke's lawyer, Edwin Marger, told the court testimony would prove "the United States" allowed Board to leave the country at a time he could have been apprehended; that the government knows where he is and has done nothing to bring him back."

Marger said Hawke assumed he was working for the government and that Board had obtained the necessary clearance.

Edward Brodsky, the lawyer for the second defendant, Count Henri de Monmarin, told a similar story. He added that his client, a 58-year-old French import-exporter acting as agent for a Swiss firm, "had every reason to believe" the licences had been granted.

Re-opening statement on behalf of a third man on trial, Woodrow W. Roderick, a Winnipeg businessman now living in Tucson, was deferred by his lawyer.

Under prosecution questioning Kent Griggers, 42, an aircraft mechanic from Jamestown, Calif., testified the planes had been certified for civilian use by the Federal Aviation Agency after they were reconditioned.

Griggers was named in the indictment, but charges against him later were dropped.

Increased Car Prices Called "Shocking and Scandalous"

DETROIT (AP) — General Motors, giant of the auto industry, today followed the lead of Ford and Chrysler and raised its 1967 auto prices.

General Motors said its price adjustments "for both optional items made standard and new product improvements average $36 for all passenger cars."

GM said, as the other two members of the automotive big three did earlier, that the price adjustments did not include any provision to "recover increased wage and fringe benefits for workers or increased prices paid for steel, copper and other materials."

GM said the top increase on its 177 models was $89.

The General Motors price announcement aroused safety items which had been added to its cars this year as standard equipment.

"As a result, 1967 marks the ninth consecutive year that General Motors cars have been priced at the 1959 model levels, adjusted only for equipment changes," it added.

INCREASES CRITICIZED

The General Motors and Chrysler price increase announcements came amid criticism from President Johnson and United Auto Workers boss Walter Reuther of similar boosts by Ford Motor Co.

Chrysler Corp. today was announced Wednesday less than three hours after Reuther called Ford's increased prices "shocking and scandalous."

There were indications General Motors will join the price raising parade today but American Motors said it will hold off for a few days.

Ford's price increase, which it said was mainly to cover costs of new government-required safety items, figured out on basic price tag comparison to be $131, or four per cent compared with 1966 models.

Chrysler's arithmetic shows its new price list average $36 more than the price list announced when the 1966 cars came out. Chrysler said its increases averaged out to 2.2 per cent, which was not within the figure laid down by the Johnson administration's wage - price guidlines.

COVERS SAFETY

Chrysler said $72 of the increased price package covered safety items, with the remaining $36 representing "upgrading" of the product, new design features and cost increases in basic materials."

President Johnson said at a press briefing several hours before the Chrysler move that he regretted Ford's price decision.

"They (the auto companies) are free to make their own prices and they did," the president said. "We are analyzing what effect it will have on the economy."

Reuther called for a congressional investigation of the auto industry and its profits, prices and wage policies.

He told the United Steelworkers convention in Atlantic City, N.J., that the "great automobile corporations are taking more than their share of profit."

There are indications from an aide on the Senate commerce committee that it would look over the new price list and possibly call public hearings to ask the auto makers to explain them.

Reuther maintained that rather than raising prices, Ford could have cut prices $200 a car and still made "a very substantial profit."

Chrysler, as did Ford, restuffed the package of accessories on its 1967 cars. Some of them made available at extra cost last year were made standard items on the 1967 lines.

Conversely, some of 1966's standard items were made optional this time.

Rusk Sounds Out Gromyko For Any Soviet Change on Viet Nam, Other Issues

By LEWISH GULICK

UNITED NATIONS (AP)— State Secretary Rusk plans to sound out Soviet Foreign Minister Gromyko tonight for any signs of change in Kremlin foreign policy on Viet Nam and other outstanding issues.

Some U.S. experts believe Moscow may feel free to deal with the West now that China's purge is damaging Peking's standing in the Chinese-Soviet rivalry for leadership of the Communist world.

According to this theory, the Russians have been locked into a rigid position toward the United States in recent times because of Chinese charges that Moscow is conspiring with communism's enemy — the United States. Now that Kremlin's star is rising in the Red camp, these experts feel, Soviet leaders should feel less restricted by Peking's challenge.

SHOWS NO SOFTENING

Gromyko has shown no public softening since his arrival Sept. 18 for the UN General Assembly. He and other Communists have accused the United States of aggression in Viet Nam.

Rusk's meeting with Gromyko tonight was the first opportunity for such a high - level canvassing of views by representatives of the two governments since the two met here a year ago. At that time massive U.S. military action in South Viet Nam was relatively new and China's Red Guard rampage was still in the future.

Rusk's indicator of the importance Rusk attached to the meeting was a strict secrecy edict. The secretary of state told aides and reporters nothing would be given out on the substance of the talks, publicly or otherwise.

A sign of Soviet interest in talking over a broader range of topics is that Gromyko was reported in favor, a second session with Rusk before the U.S. foreign affairs chief leaves New York at the end of the week.

ARCHBISHOP DIES

CLEVELAND (AP) — Most Rev. Edward Hoban, 88, archbishop of the Roman Catholic Diocese of Cleveland, died Thursday. No cause of death was given.

FUTURE CAPITAL—The three-member advisory commission on the development of government in the Northwest Territories is reported to have recommended Yellowknife, the gold-mining community on Great Slave Lake, as the future capital of the territories. Fort Smith has been the administrative centre. The commission has decided against dividing the territories. On this map, the division recommended in 1962 by the NWT Council is shown by the dotted line. (CP Newsmap)

Canadian Car Makers Told to Lower Prices

OTTAWA (CP) — Canadian automobile manufacturers are heading for a clash with the federal government if they fail to narrow the price difference between U.S. and Canadian 1967 models.

A federal spokesman made it clear Wednesday the government expects a reduction in the differential when new-car prices are announced.

Finance Minister Sharp was reported as saying in Montreal Wednesday that Canadian car manufacturers have been told the government is opposed to automobile prices that would maintain or widen the price gap between Canada and the United States.

"We are taking all reasonable measures to stop the spiral," he is quoted as saying in an interview.

Announcements in the U.S. of price increases for 1967 models left the Canadian price situation unclear.

Earl Brownridge, president of American Motors (Canada) Ltd. said Canadians will likely pay $50 to $100 more for 1967 models due to new safety devices.

Mr. Sharp was in Montreal for a meeting of the Commonwealth finance ministers.

Fair Dates

Campbellford — Sept. 27, 28
Dunnville — Sept. 27
Lindsay — Sept. 23 to 24
Medoc — Oct. 4, 5
Norwood — Oct. 7, 8, 10
Ottawa Winter Fair — Oct. 14 to 29
Picton — Sept. 27, 28, 24
Toronto (Royal) — Nov. 11 to 19
Tweed — Sept. 30, Oct. 1

CONFINE SEWER STROLLER

MEMPHIS, Tenn. (AP) — A 16-year-old boy who roamed the city's storm sewers was committed to a state hospital Wednesday on the basis of a psychiatrist's report. Court authorities said the boy knew the city's sewers like the back of his hand and often eluded police by ducking down manholes.

Why leave the district?

We can look after all your printing requirements in our new modern plant

CODED CHEQUES
CARBONIZED FORMS
RECIPE BOOKS
RECEIPTS
ENVELOPES
ADDRESS LABELS
ACCOUNT FORMS
TOURIST BROCHURES
INVITATIONS
VACATION FOLDERS
EMBOSSING

QUADRUPLE FORMS
QUOTATIONS SOLICITED
UNIVERSAL FORMS
ADVERTISING FOLDERS
LEGAL FORMS
LETTERHEADS
INVENTORY FORMS
TICKETS
TAGS
YEAR BOOKS

PROGRAMMES
POSTERS
RESTAURANT MENUS
REAL ESTATE FORMS
INVOICES
NUMBERED FORMS
N.C.R. FORMS
TRIPLICATE FORMS
THERMO ENGRAVING
INDEX CARDS
NOTEHEADS
GARAGE FORMS
GUMMED LABELS

WEDDING AND SOCIAL STATIONERY — LEGAL AND MEDICAL FORMS

Ontario Intelligencer Limited

Commercial Printing Department

PHONE 962-9171 — LOCAL 67 - 66

EXPERIENCED CRAFTSMEN — OFFSET OR LETTERPRESS

Firestone

SAFETY CENTRE

224 Pinnacle Street — Dial 962-8872

LONG TIRE LIFE SPECIAL!

1 Align Front End

2 Adjust brakes and repack wheel bearings

3 Balance 2 wheels

Reg. $16.00 VALUE

All for only... $9.95 MOST CARS

GOING SHOPPING DOWNTOWN?

TAKE ADVANTAGE OF FIRESTONE'S FREE SAFETY INSPECTION WHILE YOU'RE SHOPPING DOWNTOWN.

When You Return Your Car Will Be Waiting for you!

NO PARKING PROBLEMS

JUST DRIVE IN!

WATCHING THE SUN — A row of 10-foot metal saucers keep tabs on the sun's daily progress across the sky in Ontario's Algonquin Park. Part of the National Research Council's new radio observatory, the saucers collect radiation, following the sun for four hours in the middle of each day to record emissions on the 10-centimetre wavelength. There are 32 saucers strung out along a 700-foot line. (CP Photo)

Minto

MINTO — St. Thomas' Harvest Thanksgiving service will be held this Sunday.

Mr. Stewart Brady is home from hospital.

Mr. and Mrs. George Sine and Mr. and Mrs. Harold Hodson enjoyed a four-day holiday in Northern Ontario.

Sunday visitors of Mr. and Mrs. Stanley Keller were Mr. Harry Tinney and daughter Nellie of Havelock and Mr. Jim Stobbie of Lakefield.

Mr. and Mrs. Durland Ross of Thurlow visited Mr. and Mrs. Stewart Brady recently.

Mrs. Anne Tanner of Belleville spent Saturday with Mr. and Mrs. Phil Vance.

St. Thomas' W.A. held a dinner and quilting at the home of Mrs. Lindsay Tanner on Tuesday.

HOLD SHOWER

Salem United Church hall was comfortably filled Saturday evening with relatives, friends and neighbors gathered to honor Mr. and Mrs. David Scott (Barbara Twiddy) on their recent marriage.

Mr. John Courtney was chairman and expressed congratulations and best wishes to the bride and bridegroom. Miss Edna Tanner led in community singing with Mrs. Vera Hagerman at the piano. Readings were given by Mrs. Lloyd Jenkins and Mrs. Everett Sine. Mrs. Ed Colder sang a number. Accordion selections were enjoyed by Irene and Judie Kosobucki of Campbellford.

Mrs. Dennis Armstrong read the address and David and Barbara were presented with a china cabinet on behalf of the community for which they suitably replied.

Lunch was served and a social hour enjoyed.

St. Ola

ST. OLA — Mrs. Harry Phillips is visiting with relatives and friends in Trenton and Belleville.

Mrs. Dale King has been seriously ill for the past two weeks. Mrs. Wilfred Weller of Rochester is with her mother at this time.

Mr. and Mrs. William Huddleston accompanied by Mrs. Calvin Monro left on Thursday for Whitehead, Nova Scotia, where they will be visiting for sometime.

Mrs. Frank Carrol was pleasantly surprised last week when members of her family treated her to a birthday supper to honor her seventy years.

Mr. and Mrs. Owen Tripp visited with Mr. and Mrs. Don Tripp on the weekend in Whitby. Donnie was confined to hospital.

Mr. Ben Davidson of Peterborough visited Mr. and Mrs. Hugh Davidson on Sunday.

Mr. and Mrs. Oscar Phillips and Miss Gale Phillips were entertained to Kemptville on Sunday where Gale is enrolled for her second year in Home Economics at the Agriculture College.

Mr. and Mrs. Russell Crouch of Toronto spent the weekend at their home in St. Ola.

Mr. C. E. Stephens, accompanied by Mrs. Austin Hecker, left on Saturday for Oshawa.

The Limerick Township School Area Board met on Wednesday evening in the Central School.

LEATHER WINS THROUGH

Tests satisfactory replacement for leather in buffing wheels, razor strops and piano actions.

How to relieve BACKACHE

The Doan's Ritual for relief from simple backache. Here's what to do: Use Doan's Pills exactly as directed. Then, if you don't get relief from backache quickly, or if you get better, but want more relief, see your doctor about your backache.

32 Ten-Foot Metal Saucers Track Sun in Algonquin Park

By BOB MacKENZIE

OTTAWA (CP)—A row of 10-foot metal saucers is keeping tabs on the sun's daily progress across the sky over Algonquin Park as the National Research Council's new radio observatory moves into the operational stage.

The saucers—there are 32 of them strung out along a 700-foot, east-west line — are parabolic reflectors collecting radiation from the sun. Linked together and operated in unison by remote control, they make up a multi - element interferometer, the newest research tool at the observatory.

But they are dwarfed by the giant 150-foot-diameter dish of the radiotelescope at the installation in a secluded section of the provincial park, 120 miles northeast of Ottawa and away from most man-made sources of electrical interference.

The giant telescope already is in operation, although much of its present work program consists of tests.

"It is essentially complete and the tests will gradually peter out," says Dr. G. A. Miller, head of the radio astronomy section of NRC's radio and electrical engineering division.

The interferometer array is geared to follow the sun for four hours in the middle of each day to record the sun's emissions on the 10-centimetre wavelength.

COMPUTES EMISSIONS

While the sun's radiation includes all parts of the spectrum, scientists are specially interested in the 10-centimetre band because it follows the same pattern as x-ray emissions. The X-ray emissions are absorbed in the upper atmosphere, forming the ionosphere—a layer around the earth vital to long-distance radio communications.

Radiation on the 10 - centimetre band goes right through the atmosphere and can be measured on the ground, providing an accurate index for the unmeasurable x-ray radiation.

Scientists will use these measurements along with information on sunspots cycles—22-year periods of deviations on the sun's surface—to investigate the effects of the sun's radiation on the earth's magnetic field.

The long life of the sunspot cycles probably will make this a long-term job.

But the interferometer can handle more than one project.

"It can do six or eight short-term projects at the same time," Dr. Miller said in an interview. "We have one already under way."

The interferometer also could increase in size over the next few years. While no firm plans for expansion exist at present, the initial array was designed so it could be extended to form a giant T.

This would involve adding new units to make the east-west line run 2,850 feet—four times its present length—and a 350-foot north-south line running down from the middle of the east-west section.

Probably Safer in Your Car Than You Are in Your Home

BY HAL BOYLE

NEW YORK (AP)—Things a columnist might never know if he didn't open his mail:

You're probably safer in your car than in your home. . . . Nearly three times as many insurance claims are made for accidents in the home as for automobile accidents.

If all heart disease could be wiped out, it would increase life expectancy at birth by only six years. . . . There is still no medical miracle on the horizon that would enable the average man to live to be 100 years old.

A majority of people, publicly jeer at the idea that the stars foretell their fate, but some 10,000,000 Americans do have some faith in astrology.

Quotable maxim: "I hate television. I hate it as much as pesantia. But I can't stop eating peanuts."—actor Orson Welles.

Feathered bodies: Crows widely regarded as pests, are also among a farmer's best friends. . . . One crow, according to the U.S. department of agriculture, eats up to 90 bushels of grubs, cutworms and other crop-damaging insects each year.

POLISH UP NAME

Upgraded: Members of the feminine crews who polish up Manhattan's skyscraper offices after everybody else goes home are no longer called charwomen. . . . In the industry they are referred to as "cleaning ladies" or "building matrons."

If you hate making decisions, better let your wife do the grocery shopping. . . . Supermarkets stocked only 1,500 items before the Second World War, now average 8,000 . . . and the number is rising steadily.

Self-destruction: Suicide is almost twice as common among those over 45 as those between 25 and 34 years of age. . . . Along with poor health, a chief cause among the elderly is simply human loneliness.

It was novelist William Makepeace Thackeray who offered perhaps the most charming compliment ever uttered: "When I walk with you I feel as if I had a flower in my buttonhole."

WILL FLY KITES

BAR HARBOR, Me. (AP)—Two-Columbus Olds, men said Wednesday they are preparing to fly kites across the Atlantic Ocean on the assumption it has never been done before. Ben Bila and W. H. Scott said they will board an unidentified ship in Halifax for Suffolk, England. The two kites, anchored somehow to the vessel, will fly overhead.

Melrose

MELROSE — Many relatives and friends attended open house at the home of Mr. and Mrs. J. E. Walsh on Sunday when they celebrated their 50th wedding anniversary. All the family of six sons and two daughters were able to be with their parents on this happy occasion. Mr. and Mrs. Walsh are the grandparents of 27 children.

Recent guests of Mr. and Mrs. Jack McLaren were: Mr. and Mrs. Ewart Bugnow and Shelley of Detlor; Mr. and Mrs. Clare Rupcow of Bellefield and Mr. and Mrs. Roy Juby, Mary Lou and Robert of Peterborough.

Two sudden deaths on the second line during the week have cast a gloom over the community. The funeral of Mrs. Reg Fox was held on Friday afternoon with interment in Melrose Cemetery and that of Mr. John Blatherwick on Saturday afternoon, with interment in Shannonville Cemetery.

The church school superintendent, Earl Badgley and the teachers met at his home on Monday evening to distribute the third-year books, and problems presenting themselves as the church school re-opens for the fall term.

The regular meeting of 1st Melrose Cub Pack was held in the church basement on Wednesday evening.

Miss Betty Ann Poeti recently returned from Germany, has resumed her studies at Queen's University.

Mrs. W. Coulter has returned to the home of her niece, Mrs. Carman Milligan, after a week's stay in Belleville hospital.

Mr. and Mrs. Peter Scarlett of Toronto were here this week-end to attend the funeral of John Mitchell.

Mr. and Mrs. E. R. Whiteman were last Sunday guests of Mr. and Mrs. Charles Mammett, Roblin, as they celebrated their 43th wedding anniversary.

Relatives of Miss Joanne Whiteman attended the Scott-Whiteman wedding held at Ebenezer Church on Saturday afternoon. They had attended a shower for the bride, at the bride's home on the previous Saturday evening.

Mrs. Jean Miller of Ottawa accompanied by Mrs. P. Kilpatrick of Foxboro were recent guests of their sister, Mrs. Grant McLaren.

ASKS NEW CHECK

LONDON (Reuters) — American lawyer Mark Lane called Wednesday for a new investigation into U.S. president Kennedy's assassination — suggesting Britain's Scotland Yard could possibly do the job. Lane was speaking on the eve of publication in Britain by Bodley Head of his book Rush to Judgment, which rejects the official Warren commission view that Lee Harvey Oswald—later shot to death by Jack Ruby—was the sole assassin.

ACCORDION AND GUITAR LESSONS
LIDO ACADEMY OF MUSIC
19 Bridge St. E. 962-3022

Counselling Services Advise Those Who Can't Pay Bills

By JOHN CUNNIFF

NEW YORK (AP)—The tremendous surge in the use of credit during the 1960s is being accompanied by a related phenomenon: counselling services that advise or supervise those who can't pay bills.

The reception given a new counselling service here indicates there are a lot of people who thought they were basking in the good life, only to have a tidal wave of bills submerge them in debt.

Said William J. Martin Jr., president of Consumer Credit Counselling Service of Long Island:

"We haven't publicized the service much, but we have determined there is a definite need. People are banging down the door." Those seeking help are "confused, overwhelmed by their position."

Called by various names—debtors anonymous, credit counsellors, consumer counsellors—the different services have the same goal:

To take the avalanche of bills one can't pay, put him on a strict budget and, if necessary, berserk creditors into taking payments in smaller amounts.

WIDESPREAD

Credit counselling services are available in at least 27 states and in Ontario.

The facts behind the phenomenon are these:

U.S. consumer instalment debt has increased from about $48,000,000,000 in 1962 to close to $70,000,000,000 early this year. Personal bankruptcies, estimated at more than 140,000 a year, have had a similar increase.

Much of this represents the proliferation of charge accounts, credit cards, "easy" terms, and the buy-now-pay-later philosophy.

At fault for the prevalence of this attitude are those who dispense credit. Admittedly, they have complicated the case and not the pain.

Users of existing counselling services generally are referred by a creditor, by the legal aid society, a social service agency or an employer.

Should one use such a service he will be provided with forms on which he must detail debts, income, instalment repayments and living expenses. An interview is scheduled at which he must bring payment books and other documents. Husband and wife are urged to come together.

A financial specialist analyses the problem, makes recommendations on budgeting and suggests improvements in handling money. The case may be more involved, though.

If so, creditors are reached, the problem explained to them and their co-operation asked.

A person involved is put on a budget, and makes regular payments to the service each payday. Once a month the service pays the creditors.

The service is free. "We don't believe a charge is ethical," said Alfred R. Hackbarth, educational director of the Credit Foundation, although some counselors may charge a small fee to keep the matter on a businesslike level.

NAMED CONSULTANT

TORONTO (CP) — Walter Ball, 35, of Saint John, N.B., Wednesday was appointed music consultant to the Ontario Council for the Arts and executive director of the Ontario Federation of Symphony Orchestras.

MAKE CHOWN'S YOUR
CANADIAN GENERAL ELECTRIC HEADQUARTERS
CHOWN'S
BELLEVILLE SHOPPING CENTRE DIAL 966-6777

expo67
Passports to pleasure!

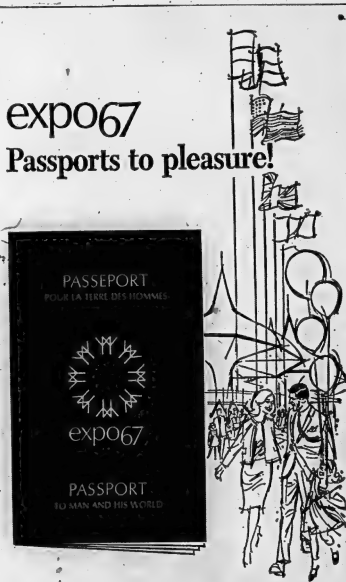

A great idea for you, your family, for gifts ...now available at special discount prices:

Through any branch of any chartered bank, you can buy — at bargain prices — Passports to see the extraordinary spectacle of "Man and His World". And you can start planning to visit Expo 67 during the commemorative months in 1967 when this great World Exhibition is in progress. See "the life of your time" — and have "the time of your life"!

Buy now for gift-giving, too — it's an original and thoughtful way to say "Enjoy Expo!" to anyone you'd like to please on any gift-occasion... birthday, anniversary, graduation, Christmas. Also ideal for prizes and awards.

All Passport prices include admission to grounds, entrance to all of scores of pavilions, and unrestricted travel on "Expo-Express" throughout the vast Exhibition area in Montreal.

PASSPORT PRICES	Present Prices (expiring Feb. 28, 1967)	Regular Prices at gate during Expo 67
Daily Passport	$2.00	$3.50
Weekly Passport (7 consecutive days)	$7.50	$12.00
Season Passport	$22.50	$35.00

Passports for children aged 2 to 12 available at half price; also special rates for youths.

Buy your Passport now and save... and start building a Family Expo 67 Tour Account at your local chartered bank branch.

Be sure your family sees Expo 67 April 28 to Oct. 27, 1967 — at Montreal, Que.

Obtain Passports at your chartered bank

THE CHARTERED BANKS SERVING YOU AND YOUR COMMUNITY

Ever petted a platypus?

It's probably the most unique creature you'll find anywhere... because the platypus is one of nature's oddities. Duck-billed. Web-footed. With a soft, furry coat. You can observe this shy elusive creature in the fresh water streams of eastern Australian wild-life reserves. Chances are your BOAC travel agent can give you details. He'll also give you many other facts about Australia. And Europe. And the Caribbean. And the Far East. He'll provide you with first-hand information about the many places he's visited. Ask him about local customs. Things to do and see. Exciting new dishes to try. You'll find your BOAC travel agent helpful in so many ways. And if petting a platypus doesn't appeal to you . . . you can always cuddle a koala.

BOAC
BRITISH OVERSEAS AIRWAYS CORPORATION WITH AIR CANADA

DAVISON & DAVISON
TRAVEL AGENT
Book in Confidence — No Service Charge
182 FRONT STREET DIAL 962-3404

YOUR TRAVEL AGENT
ROLUF'S TRAVEL CENTRE
"See Some of This World . . . Before Going To The Next"
227 FRONT STREET DIAL 962-9281

FALL SAVINGS! BIG CLEAN-UP!
Lawn Broom RAKE
Reg. 1.59 While they last
1.27
WHITES HARDWARE
210 Front St. Dial 962-4555

TV ENTERTAINMENT

THURSDAY

- On Channels 11 and 12 at 3 o'clock, Telescope presents "The Man Who Has Dondo," a profile of Canadian actor Bruno Gerussi. Films include portions of his one-man show at York University in Toronto, filming with Theresa Merkes Are Dancing, and scenes at Stratford where he has performed Shakespeare to critical acclaim.
- Drummer Cozy Cropps, singer Carol Lawrence, pianist Liberace and comedians Bob Newhart and Dom De Luise join Dean Martin for tonight's variety show on Channel 8 at 10 o'clock.

8.00—News, Weather, Sports (11) (13)
8.30—News, Weather, Sports (8) Pierre Berton (11) (13)
Mr. Roberts (5) Sixteen (7)
7.00—North Country Sportsman (7)
Small World — Travel (8) Batman (9)
Mr. Ed (11)
Lassie (5) (7) (10)
Beverly Hillbillies (7)
Daniel Boone (8)
Love On A Rooftop (11)
My Favorite Martian (13)
Batman (13)
8.00—Jerry Lewis (5) (7)
Hee Haw (11) (13)
Tycoon (12)
Big Three (5) (7) (10)
Mod Squad (8)
Special Portfolio (9)
Tommy Grimes (13)
8.00—MOVIE: "Good Neighbor Sam" (7)

FRIDAY

Nominated for four Academy Awards, Alfred Hitchcock's thriller "Psycho" is tonight's movie offering on Channels 7 and 10 at 9 o'clock. Stars include Anthony Perkins, James Leigh, Janet Leigh and Vera Miles.

8.00—News, Weather, Sports (11) (13)
Sports, Weather (8)
Lost In Space (11)
Iron Horse (13)
7.00—Jack Benny (5) (7)
Wonderful World — Travel (8)
Land of Giants (9)
8.00—Wild, Wild West (5) (10)
Tarzan (7)
Iron Horse (9)
Musical Showcase (11)
Bat Patrol (12)
Ed Sullivan (13)
8.30—Dean Martin (5) (7) (8) (9) (10)
Get Smart (11) (12)
Time Tunnel (11)
9.30—Hogan's Heroes (5) (10)
Dean Martin (7) (8) (9)
It's Your Move (11)
Tommy Hunter (11) (13)
10.00—NEWS: 10 to 20 minutes (5)
MOVIE: "Psycho" (7) (10)
Jackson: Impossible (8)
MOVIE: "The Wonderful Country" (9)
MOVIE: "Men In War" (12)
Action Seeker (13)
10.30—T.H.E. Cat (8)
Saint (9)
11.00—MOVIE: Four Line (6)
13 O'Clock High (13)
12.00—Weather, Sports (9) (11) (13)
Lone Star" (10)
Johnny Carson (5) (7)
MOVIE: "Saving That Lonely Dame" (13)

RADIO

CJBQ BELLEVILLE

AM - 800

THURSDAY

6.10—At The Top is what's happening till 8:30. Chris Charles with Co-Co action for the breakfast.
8.00—Trenton and District News.
8.05—The Pat Boone Show.
8.30—What's Going On? Your entertainment guide.
9.30—Interlude for Dialogue.
6.00—CJBQ News. Lee Journet reports.
6.10—In The Sportlight with Jack Darling.
6.20—Evening Showcase.
7.30—At The Top continues with Dave Charles.
9.00—Music for Kiring Orchestra. A concert recorded at the Edinburgh Festival by the Scottish National Orchestra.
9.30—Chorus in Concert. Fiona Hubble conducts the CBC Vancouver Chorus.
10.00—CBC National News.
11.00—News, Local and District.
11.15—The Late Show with Dick Lorrenzo.

FRIDAY

6.10—Wake up with Tom Hookings and start the day right.
8.00—Trenton and District News.
8.05—Temperature, Tom's Choosing Stocks.
8.30—Today's Editorial.
7.45—OSA Reports. Interviews Lieutenant-Governor.
8.00—Commercial Serenade. Richard Hayman.
8.30—Music As You Like It. Musical favorites selected by Eugene Leal. Tom Hooker high hosts.

FRIDAY

9.10—Concert Miniature. Light classics in the morning with Al Hall.
12.25—Music for Dining.
1.05—Piano Portraits.

FM - 97.1 m/a

THURSDAY

4.00—Impressions in Music. Art Watkins hosts pop music and song.
6.00—Supper Hour News.
6.05—Supper Hour Music.
7.00—CJBQ AM Time, Weather and Closing Stocks.
7.05—Today's Editorial.
7.45—OSA Reports. Interviews Lieutenant-Governor.
8.00—Commercial Serenade. Richard Hayman.
8.30—Music As You Like It. Musical favorites selected by Eugene Leal. Tom Hooker high hosts.

FRIDAY

9.10—Concert Miniature. Light classics in the morning with Al Hall.
12.25—Music for Dining.
1.05—Piano Portraits.

1 Block From Ocean | Phone Ft. Lauderdale 564-0661

Bon Aire Apt. Motel

Lauderdale by the Sea – Florida

POOL — TV — PHONE IN ROOM
4425 OCEAN DRIVE
Audrey & Truman Cullen — Friendly Atmosphere
BELLEVILLE IS OUR HOME
"AWAITING YOU IN SUNNY FLORIDA"

Something New...!
IN THE
AMBER ROOM
AT CITY HOTEL
C-O-L-O-R TV!!
LADIES: spend a relaxing afternoon watching your favorite programs on Color TV. Open to men and women at regular hours daily.
FREE PARKING!

ROSENEATH FAIR
SAT., SEPT. 24th
Ike Fair will be officially opened by S. J. F. McMillan, Warden of Northumberland and Durham Counties.
Many fine exhibits, over $2,000. offered in prize money.
Harness Racing, Pony Races and Chariot Races, English and Western Horse Show.
New Dairy Cattle Special Record of Performance, New Fat Steer Class — steers offered for public auction after judging.
- Kings Shows Midway
- Trenton Band
- Amateur Contests
- Baby Show

— Lucky Draw on Admission Tickets —
A Dance at Night, Music by the Country Jewels with Keith and the Cedar Valley Boys and Miss Lollipop, stars of TV, Stage and Radio.
— CALLS BY UNCLE JIMMY MITTS —

A SMASH HIT
AT THE
ROYAL YORK & KING EDWARD HOTELS!
– NOW AT THE RED LION –
RICKY FRANCIS
and the GOLDEN BOYS
Don't forget our steak feature—excellent steaks and sea food à la carte prices.
Phone ZENITH 96240
RED LION
HWY 33
TRENTON
Fully Air Conditioned

JOIN THE THOUSANDS OF HAPPY CLASSIFIED SHOPPERS
TO PLACE YOUR AD EVERY DAY
962-9171

Movie Column

Boyish Producer Builds Lavish Home in Hollywood

By BOB THOMAS

HOLLYWOOD (AP)—It looks like a set from a Ross Hunter movie.

Hunter is the boyish producer of Pillow Talk, 'I'd Rather Be Rich, Madame X, and other documentaries of life in the upper classes. His films have the showy, sumptuous look that has seldom been seen on the screen since Norma Shearer and Joan Crawford turned in their Adrian gowns at MGM.

Thus you might expect that Hunter would erect an elegant showplace when he set about to build his own home. He has. With taxes and business managers now overlording the local economic scene, the producer's house could well be the last of the Hollywood palaces.

The cost? He would rather not think about it, much less talk about it. Estimates for house, lot and furnishings run to the neighborhood of $300,000, which is a pretty ratified neighborhood for a two - bedroom palace.

Before taking off on a business trip to Europe, Hunter consulted a friend on the newly-finished house. It is in the upper reaches of the Trousdale Estates, a hushed enclave nestled between the Sunset Strip and Beverly Hills.

ANACHRONISM INSTANT

Although he has lived in the house only a few weeks, the grounds give its place an established look. "That's my instant landscaping," he explained. "It was all planted in one day, including the large trees. Even the lawns were rolled out like carpeting."

The view from inside the massive front door resembles a Roman villa. You look through the marble hall to the marble pool on the terrace below; it bulges with the flow of three massive fountains. Beyond is the urban sprawl of Los Angeles, usually smog-enshrouded.

Hunter headed for the dining room. "The crystal chandelier is from Ireland, the China pieces are from Carol Channing," said the producer, referring to a star of his most recent film, Thoroughly Modern Millie.

The producer pointed out other aspects of the house's 9,000 square feet: A railing from a Spanish church; a mural, The Musicians, inherited by Douglas Riesborough; the verandah with overhead heating for use in any weather; the bridge room where he plays weekly with Burt Lancaster, Richard Conte and others.

At the end of the tour, Hunter paused to ponder: "I often wonder how a little guy from Cleveland could do all this. When I was 1644, I rented a room at the Plaza Hotel for $60 a month."

Fortune's Darling in Film World Is Breezy Cockney

By HAL DOYLE

NEW YORK(AP)—Fortune's darling in the film world today is Michael Caine, a breezy Cockney who looks more like a young general than a movie star.

The 33-year-old actor has a goal now that he's on top.

"It's money, pure and simple," he said. "I spent too long without it. For 10 years my income was $12 a week. Now I want something I never had before — security. To me that means money.

"It won't change me. It's too late to change when you're 33, and having your last pound. You only change if suddenly become a millionaire at 20 or 25."

Following the surprising success of the James Bond spoof, The Ipcress File, Michael has made five pictures in 19 months without a day off. They include the controversial Alfie, and The Wrong Box, a British comedy.

Besieged by offers, Caine now gets $250,000 and up a picture, plus a percentage of profits.

Michael is the son of a London fish-and-chips and fish market porter and proud of his Cockney heritage.

THE WAY TO GO

"It's an advantage," he said. "For a Cockney there is no way to go but up.

"Cockneys have the strongest sense of survival of any people in the world, and an actor needs that. They also have a sense of humor. I've never met a pompous Cockney."

Michael went to work as an office boy for a film producer

His Goal Is Not Money Says Tijuana Brass Leader

By HAL BOYLE

NEW YORK (AP)—"I don't seem able to get caught up with success," said Herb Alpert. "I'm not used to it.

"My goal isn't to make money — it's to find out what life is for."

But at 29, Herb, whose dark sideburns and matador build make him look like the late Rudolph Valentino, is riding a golden avalanche.

The slender trumpeter and his Tijuana Brass band will gross an estimated $25,000,000 this year as the result of breaking the sound barrier.

The sound barrier they broke was the sound of rock 'n' roll which has dominated the music world for years. They created a rollicking new sound, a sound in which Alpert wedded Dixieland jazz and the spirited rhythms of Mexico's strolling mariachi bands.

Herb, who has been blowing the trumpet since he was eight, first experimented with the new sound in a Los Angeles garage back in 1962. But it was a full two years before, the sound really caught the national fancy.

CAN'T PREDICT SUCCESS

"There have been a lot of new musical sounds, and you can never in advance really put your finger on one that the public will take to," said Herb.

"But perhaps people were tired of protest music. Ours has a happy sound."

Perhaps Alpert himself was subconsciously looking for a happier sound. One of his chores during a two-year stint in the army had been the playing of Taps at funeral services.

Some days he blew this mournful farewell salute as many as 16 times at military cemeteries.

His six-man band has made six albums of which 11,000,000 copies have been sold. Four of his six are still on the "top 40" list, and three are among the top five record best sellers.

One of his two firms, the A and M Record Co., expects a gross of $4,000,000 during 1966. His other firm, Tijuana Brass Enterprises, should gross better than $2,000,000 from the band's concert and television appearances.

He has bought two new cars, had little visible effect on Herb, but he lives in the same home and is investing his income to provide for the security of his two small children.

QUINTE Drive-In
TRENTON AT BAYSIDE
Just north of No. 2 Highway on first road east of Trenton Air Station

JOHN WAYNE
DEAN MARTIN
in HAL WALLIS'
THE SONS OF KATIE ELDER
TECHNICOLOR® PANAVISION®
MARTHA HYER · MICHAEL ANDERSON, JR.
EARL HOLLIMAN · JEREMY SLATE · GEORGE KENNEDY
WILLIAM H. WRIGHT · ALLAN WESTON · HENRY WILCOXON
Screenplay by HARRY JULIAN FINK, ALLEN WEINSTEIN and ELIOT HYMAN
Produced by HAL WALLIS
Directed by HENRY HATHAWAY
Paramount Pictures
—ALSO—
JERRY LEWIS
in
"WHO'S MINDING THE STORE"
in COLOR

New Policy Direction for Liberals Seen

OTTAWA (CP)—Liberals plan to pack all their arguments and decision-making into three days here early next month to give the Liberal party a new policy direction.

The Liberal federation's national meeting for 1966 is being converted into a tightly-packed schedule of workshops and plenary sessions aimed at getting the grass roots' direction on at least the major party objectives and ways of achieving them.

Keynote speakers for the Oct. 10-12 meeting will be Lesly Bracken Ward Jackson, British economist and expert on international affairs, and Claude Ryan, publisher of the Montreal newspaper Le Devoir and an articulate interpreter of French-English relations in Canada.

Prime Minister Pearson is the only other major speaker.

Plenary sessions and workshops will be open to the press and closed-circuit television will be available in the Chateau Laurier Hotel on all plenary and some workshop sessions.

TV-Radio Column

Three Fine Shows in Prime Time Spot on Wednesdays

By CYNTHIA LOWRY

NEW YORK (AP)—The final hour of prime network time Wednesday nights promises to be the most difficult period of the week for the viewing audience. The 10-11 spot is a time of agonizing decision.

The question is whether to tune in on the sorties of Danny Kaye on CBS, to sample the offering of ABC's refreshing series, Stage 67 which is the network's most ambitious effort of the season, or to enjoy the clook-and-dagger adventures of NBC's I Spy.

This viewer chose I Spy, a hit for his second season. And it was a good night—co-star Bill Cosby was carrying the love interest.

It appears the intrepid agents will operate in new territory this season. Last season it was the Hong Kong - Tokyo area. Wednesday night's show opened with the stabbing of a nuclear scientist in Paris and wounding with the usual hand - to - hand combat, near - Las Vegas.

It was a far-fetched and unlikely tale about a defecting scientist who was systematically dispatching his colleagues. But there was also the good-looking Nancy Wilson making her dramatic debut, singing a few of her distinctive songs and giving the engaging Cosby a chance to be dominant figure in the story. Quite often, because there is usually a pretty white girl involved, the romantic parts go to co-star Robert Culp.

CBS' Gomer Pyle, back for a third season, faces some formidable competition this season. The military comedy has been pulled out of its comfortable Friday evening spot and placed opposite ABC's Peyton Place.

Green Acres, the comedy that precedes it on CBS, continues in its unexpected rural way with Eva Gabor playing a bub-

Will Probe Adequacy of 16-Man Force

PEMBROKE (CP)—Two investigators are to be sent here next week to determine whether this community of 10,000 can be adequately policed by a 16-man force.

R. P. Milligan, chairman of the Ontario Police Commission, made the announcement Wednesday.

The action follows the city council's decision to fire three junior constables following settlement of a 35-month old age dispute.

The agreement was accepted by council Sept. 9. Mayor William K. Kotzkins announced Sept. 6, the firing of the three men from the 39-man force "for economic reasons."

MINISTER RESIGNS

WINNIPEG (CP) — Maitland B. Steinkopf has resigned as minister without portfolio in the Manitoba government, it was announced Wednesday. Mr. Steinkopf does not contest the June provincial election, declaring he wished to retire from politics, but continued to hold a cabinet post until this week.

ALL COLOR SHOW – 2 TOP HITS!
FIRST SHOWING
JOHN WAYNE
DEAN MARTIN
HAL WALLIS'
THE SONS of KATIE ELDER
SHOWN AT 7.40
Paramount Pictures
Park
FIRST SHOWING
ALLEN and ROCCA
THE LAST OF THE SECRET AGENTS?
Paramount Pictures
TECHNICOLOR®
SHOWN AT 9.30
TONIGHT
ONE SHOW STARTS 7.30
DOORS OPEN 6.45

"DESTINED TO BE ONE OF THE BIGGEST HITS EVER!
The happy news is that Music is a warm and beautiful experience! One of the treasures is the Rodgers and Hammerstein score! But its chief gem is Julie Andrews! Julie's radiance floods the screen, warms the heart!"
LIFE
EVENINGS 8.00 P.M.
Matinees Wednesday Saturday Sunday 2.00 P.M.

OPENS TONIGHT 8.00 P.M.

"★★★★! A Magical Film!" —Kate Cameron, Daily News
"The Sound of Mirth and Sheer Enjoyment!" —Alton Cook World-Telegram & Sun
"Big, Beautifully Made!" —Rose Pelswick Journal American
"Superb-Dramatically, Cinematically, Musically!" —Hedda Hopper
"A Smashing Picture, A Great Picture!" —Dorothy Kilgallen

20th Century-Fox presents
A ROBERT WISE Production
RODGERS and HAMMERSTEIN'S
THE SOUND OF MUSIC
Panavision
Color by DE LUXE
JULIE ANDREWS · CHRISTOPHER PLUMMER
RICHARD HAYDN · ELEANOR PARKER
Associate Producer SAUL CHAPLIN · Directed by ROBERT WISE · Music by RICHARD RODGERS · Lyrics by OSCAR HAMMERSTEIN II
Additional Words and Music by Richard Rodgers Production Designed by BORIS LEVEN · Produced by Argyle Enterprises, Inc.
Screenplay by ERNEST LEHMAN
Belle Theatre NOW BOX OFFICE OPEN DAILY from 1.30 to 9 p.m.—or by MAIL

Mr. Merchant! Mr. Householder! Items Sell Quickly When You Use a Low Cost Want Ad!

LOW COST CLASSIFIED ADVERTISING RATES

On ads of 30 words OR over the charge is 4 cents per word first insertion, 3 cents per word second insertion and 2 cents per word for each additional insertion.

10% Discount allowed if paid within 2 days of receipt of bill.

The monthly rate is 50c per word.

CLASSIFIED SEMI-DISPLAY ADVERTISEMENTS

Standard 1 1/2 per col. inch per insertion. Contract $1.00 per col. inch per insertion.

COMING EVENTS ..... 3 cents per word per insertion for 6 cents per word per insertion for 3 insertings over 30.

MEMORIAL NOTICES, CARDS OF THANKS AND MEMORIAMS — $1.00 for first insertion of 15 lines or under, 15 cents for each additional line.

LEGAL NOTICES, AUCTION SALES, TENDERS, MARRIAGE ANNOUNCEMENTS, ENGAGEMENTS, BIRTH NOTICES, DEATH NOTICES, OBITUARIES OR THANKS are at the same rate as the phoning.

BOX NUMBERS: Box if picked up at Intelligencer office — $1.00 if replies are mailed.

— NOTE —
PLEASE READ YOUR ADVERTISEMENT

Classified advertisements are taken over the phone as a convenience. The Advertiser should read the ad the first day it appears and report errors in the next issue. We will be responsible for only ONE incorrect or omitted insertion for any ad. Advertisement AND then only to the extent of a "make good" insertion.

— DEADLINES —

CLASSIFIED DISPLAY ADVERTISEMENTS

will be accepted until 10:30 a.m. the day prior to publication with the exception of Saturday.

SEMI-DISPLAY ADVERTISEMENTS must be in by 4 p.m. the day previous to publication date.

THE DEADLINE for word advertisements is 4 p.m. Saturdays for the following day.

The same deadlines above apply to the cancellation of the classified advertisement.

IN MEMORIAMS, BIRTH NOTICES, MARRIAGES, COMING EVENTS, CARDS OF THANKS, will be accepted until 12 a.m. the day of publication, Saturday excepted, Saturday until 10 a.m. Wednesday.

CLASSIFIED DEPT. OFFICE HOURS

Mon. - Wed. 8:30 a.m. - 5:00 p.m.
Thurs. - Fri. 8:30 a.m. - 9:00 p.m.
Sat. 9:00 a.m. 'til 12:00 Noon
Closed to Advertising

CALL
962-9171

WANTED MALE

QUALITY CONTROL TECHNICIAN

Applicant must understand and be able to perform routine laboratory procedures.

The position requires the desire and ability to learn together with initiative and acceptance of responsibility in performance of duties. Steady salaried position with opportunity for advancement. Attractive fringe benefits. Apply in writing stating qualifications to —

Post Office Box 171
TRENTON

$16-tf

MANAGEMENT TRAINEES

SINGLE MEN 18 - 22

We Have Immediate Openings for YOUNG MEN To Train On The Job For Store Management

With Future Opportunities in Home Office and Administrative Positions.

WE OFFER —
— A 5 Year Training Program
— A Good Starting Salary
— Paid Holidays
— Free Life Insurance
— Group Life Insurance, Pension Plan and other benefits

QUALIFICATIONS —
— Leadership Ability
— Junior Matriculation or Better
— Must Be Prepared To Relocate

BOX NUMBER A-27
THE INTELLIGENCER

$21-tf

HERE'S YOUR KEY TO A BIG INCOME MAIL TODAY

THE W. J. RAINCOAT CO. LTD.
Dept. 1-132-HY
4005 Richelieu, Montreal, P.Q.

Gentlemen: I am interested in the world famous Rainfashion line on a
( ) Part Time Basis
( ) Full Time Basis
( ) Please send me FREE Cook Book and catalogue with full details.

Name .....
Address .....
City ..... Prov. .....

EXPERIENCED BARBER, BETTER than average position. Modern shop. $19-tf

WANTED MALE

SKILLED HELP WANTED

Due to expansion and internal promotions, we urgently require men accustomed to working to close tolerances in the following:

— MILLING MACHINES
— LATHES
— BENCH FITTING

For further information, please contact:

MR. J. J. HUSSAR
Employment Officer
COMPUTING DEVICES OF CANADA LIMITED
P.O. Box 508 — Ottawa — Can.

APPLIANCE SALESMEN

Part Time
6:30 to 10:30 P.M.
Five Days

If you are financially burdened and would like to supplement your income by selling the above mentioned hours, we have an opening for four married men, who are in the 21 to 31 age group and who own a car. If this appeals to you write to

BOX A-67
THE INTELLIGENCER

stating a brief outline of yourself. — All replies will be answered.

$21-3d

SUPERMARKET PERSONNEL for LARGE DISCOUNT FOOD MARKET Registered Nurse 2 EXPERIENCED GROCERY CLERKS

Must be familiar in receiving and high volume production. Excellent starting salary, fringe benefits and working conditions. Must be available for night work. Apply in person to —

MR. S. MULHOLLAND
FOOD CITY
Dundas St. W., Belleville
or National Employment Office

$21-2

EXPERIENCED AUTOMOTIVE PARTS MAN

For Counter Work
Apply In Person To
WILSON AUTOMOTIVE
(BELLEVILLE) LTD.
29 Harriet Street

$21-tf

CLASS A MECHANICAL FIGHT hands, 1 helper, 1 A.M.C. Hydraulic hoist. Apply Bill Ketcheson, A-83 The Intelligencer.

$20-3t

MECHANIC APPRENTICE AP-ply Parts Manager, Ford Sales Store, 370 Dundas St. East.

$20-3t

COMPETENT GARDENER AND caretaker required. Apply Box 3, Picton.

$20-6t

DRIVER FOR DELIVERY SERVICE 21 years of age or over, must have own transportation. $63-37 Telephone. Apply 314 Wallbridge.

$20-3t

SKILLED OIL BURNER SERVICE MAN

Top Pay and Fringe Benefits Apply
R. G. YATES
& J. Energy
Esso Home Heat Service
962-4292

$20-6t

IF YOU ARE THE TYPE A MAN would like better than average earnings, steady work, meeting people. Chance to be independent. Must have car and some sales experience. Phone us we would like to interview you for the line of selling new and used cars. at Belleville's Lincoln Mercury Sales Ltd. Phone 962-7131. Ask for Mr. Ellis.

ELECTRICIANS AND HELPERS for construction. Apply Canadian Electrical Co. 962-2433.

$16-6t

TRACTOR TRAILER DRIVER, over the age of 25, for long line recreational vehicle transporting, start immediately. Permanent. Apply to W. T. Hawkins Ltd., 962-3585.

$21-3t

CAREER OPPORTUNITY

Bata Shoe Company of Canada Limited has openings in Production and Personnel with excellent opportunities for advancement. Applicants selected will receive salaried training.

Qualifications —
Age 18 - 26
Grade 12 minimum
Ambitious and willing to learn.
Accommodation available.

Apply to:
Personnel Manager,
Bata Shoe Company of Canada Limited
Batawa, Ontario.

$22-2

TAXI DRIVERS, MUST HAVE chauffeur's license, over 25. Apply 130 Front St. $23-3d

WANTED FEMALE

SALESLADY WANTED, FULL OR part time. Must be experienced, experienced need apply. Kodak Ltd., 312 Front St. $17-tf

WANTED FEMALE

EXPERIENCED WAITRESS FOR days or nights. Apply in person Johnny's Restaurant.

$23-3d

WOMAN TO DO FLOORS, FRIday mornings. Must find own bus. $23-3d

COMPANION — HOUSEKEEPER for Call Harmers 473-2806.

$21-3t

LADY FOR OFFICE CLEANING, 2 to 3 and 4 to 6 p.m. Must be available and able to drive. 962-2271.

$21-3t

BABYSITTER, IN CHILD'S own home. Read ads. 962-2271.

$21-3t

EARN EXTRA MONEY — SELL Canada's finest line of Christmas cards, wraps, novelties, etc. Over 100 lines. For free sample kit write Imperial Art Publishers Ltd., 1450 Bayview Ave., Toronto. Dept. 1-132-HY. Include full name, address, postal code and Home Service No.

$21-3t

HOUSEKEEPER, MUST HAVE own transportation, 962-3733 after 6:30 p.m.

$21-3t

HOUSEKEEPER AREA, RELIABLE baby sitter for 3 children, day by Friday, 962-2271.

$21-3t

HOUSEKEEPER, LIVE IN. PHONE 613-3310 Brighton.

$17-tf

LADIES NEEDED TO FILL SALES position in Belleville and district. Permanent and part time. Turn Car & Home Plan available to interview. Phone collect: Picton, 476-4333. Tuesday, Wednesday afternoons, day and evening.

$20-3t

EXPERIENCED WAITRESS, APply in person after 2 p.m. Queen's Cafe.

$20-4d

EXCEPTIONAL GIRLS, AGES 21 - 30 to train as hostess-cashiers in Trenton, Napanee, Picton, Belleville and Brighton areas. Write P.O. Box 347 Belleville, Ontario.

$20-4d

WANTED NOW! TEENAGERS to Mature women to start at once. Good hours to suit needs to friends and neighbours. Big money to be made for Christmas this easy way. No experience necessary. Write exclusive Sales Manager for 1966 Christmas 100 line beautiful Boxed Christmas Cards, Gift Wraps, Novelties, Stationery, Mother's Day Cards and Everyday Cards. Mohawk Card Co., Dept. 1-132-HY, Hamilton, Ontario.

$17-12m

TOP NOTCH WAITRESSES WANTED for Apply Manager's office, Belleville Motor Hotel, part or part time. Phone Peace's Wife Restaurant, Brighton 475-3313.

$16-tf

EXPERIENCED RELIABLE LADY or woman for domestic help. No cooking. Phone 962-2271.

$16-tf

GIRL FOR CLEANING AND PAPER CUTTING. Apply Office Manager, 190 E. Moore, Apply in person.

$16-tf

RELIABLE WOMAN FOR GENeral housework. Must like children. Live in. 962-3475 days.

$17-tf

WANTED MALE OR FEMALE

PHYSIOTHERAPIST

Required immediately for duty in a hundred bed Provincial Mental Hospital in the Town of Picton overlooking the Bay of Quinte in Prince Edward County, Province of Ontario and the Bay of Quinte. Modern salary scale with most attractive fringe benefits including pension plan. Some experience and statistical training desirable but experience to the Administrative Assistant, Ontario Hospital, Picton, Ontario.

$22-3d

ORGANIST — CHOIR LEADER

For Eastminster United Church Beautiful New Allen Organ Good Choir Room

One Service Only
Address All Replies to
L. D. READ
18 Sinclair Park Drive or
Phone 968-5017

$23-tf

BELLEVILLE GENERAL HOSPITAL requires CONTROLLER

Applications are invited from qualified candidates with degree and with some experience in hospital accounting. Duties will include supervision of all accounting procedures of all hospital matters related to finance. Will be responsible to the hospital. A new hospital, which will be opened in September, 1967, 400 in number.

The Controller will report directly to the Administrator and will be in charge of a number of management trees. Salary commensurate with qualifications. Excellent personnel policies and group insurance in effect.

Address enquiries to
Administrator
BELLEVILLE GENERAL HOSPITAL
Belleville, Ontario

$22-3t

BE A RAWLEIGH DEALER IN your area. Good profits and year round earnings. No investment. Products sold by better H. P. Rawleigh Dealers for over 100 years. 260 Bleecker Ave., Belleville.

$22-3t

APPLE PICKERS, APPLY HARold Bonner, 962-1066.

$21-6t

SALES MANAGER

for
SALES REPRESENTATIVES
FOR BELLEVILLE AND OTHER AREAS

Opportunity to build career in a growth business with one of Canada's fastest growing companies. Ambitious person can earn exceptional income while learning the basics, no barrier, all usual benefits including pension program. Confidential interview arranged.

WRITE BOX A-93
THE INTELLIGENCER
Qualifications — 21-41-4-8

MALE OR FEMALE TO ASSIST carrier, Belleville area, Trenton, Brighton, Campbellford districts. Earnings $60. per week for a few hours. Apply between 2 and 4:30 p.m. only. 962-9171.

$21-3t

WANTED

SEVERAL DAIRY COWS, FIST to be fresh. Phone 962-2271 or 101 The Intelligencer.

$22-3t

TO BUY OLD POST CARDS AND earlier, Jane L. Miller, 24 Sinclair, 962-2512.

$23-4t

ANYONE WISHING RIDE TO and from Tweedsmuir Avenue Apt. 4 at 8 a.m. and 4:30 p.m. Call 962-1978 after 3 p.m.

$23-3d

CALLING ALL QUALIFIED DOCtors, Dentists, Lawyers. Call 9733 for medical advertising.

$19-6t

WANTED

CUSTOMERS WHO SAW OUR SPARTON "SPACEMAN"

Displayed on Monday
See Our Complete Line
Of New
SPARTON TV SETS

HUGE TRADE-IN DISCOUNTS ON YOUR OLD SET
SPARTON SALES-SERVICE DEALER

24 Hour — 7-Day Service
HOPKIN'S RADIO & TV REPAIRS
107 Station St. — 962-3250

$22-2t

LEAVING FOR PRINCE EDWARD Island, Saturday, Sept. 24th, passenger wanted. Phone 962-2271 eve.

$23-3d

BRICK FIRST MORTGAGE $4,000 Good security by owner straight mortgage. Phone 962-2271 after 4:30 p.m.

$23-3d

EXCEPTIONAL GIRLS, AGES 21 - 30 to train as hostess-cashiers in Trenton, Napanee, Picton, Belleville and Brighton areas. Write P.O. Box 347 Belleville, Ontario.

$20-4d

WANTED NOW! TEENAGERS to Mature women to start at once. Good hours to suit needs to friends and neighbours. Big money to be made for Christmas this easy way. No experience necessary. Write exclusive Sales Manager for 1966 Christmas 100 line beautiful Boxed Christmas Cards, Gift Wraps, Novelties, Stationery, Mother's Day Cards and Everyday Cards. Mohawk Card Co., Dept. 1-132-HY, Hamilton, Ontario.

$17-12m

TOP NOTCH WAITRESSES WANTED for Apply Manager's office, Belleville Motor Hotel, part or part time. Phone Peace's Wife Restaurant, Brighton 475-3313.

$16-tf

EXPERIENCED RELIABLE LADY or woman for domestic help. No cooking. Phone 962-2271.

$16-tf

GIRL FOR CLEANING AND PAPER CUTTING. Apply Office Manager, 190 E. Moore. Apply in person.

$16-tf

RELIABLE WOMAN FOR GENeral housework. Must like children. Live in. 962-3475 days.

$17-tf

QUEEN'S STUDENT WOULD LIKE ride to and from Kingston on Tuesdays and Thursdays, 962-2180.

$23-3d

METALX STEEL RADIATORS, batteries, fuel tanks, radiators. 9979 Front or 962-2271 after 5 p.m. 101 The Intelligencer.

$23-3d

GARAGE ON WEST HILL, 962-9979.

$23-3d

RIDE TO PETERBORO SUNDAY night. Returning Friday night or Saturday morning. 962-2271.

$23-3d

GIRL TO SHARE APARTMENT, Erie Hill. 962-2271 after 5 p.m.

$23-3d

1" AND 2" RED OAK FLOORING immediately dry. Phone 962-4139 or 962-2271 after 5 p.m.

$23-3d

EMPLOYMENT WANTED

WILL BABY SIT IN MY OWN home by day or week. 962-4133.

$23-3d

WILL BABYSIT SMALL CHILdren in my home. 968-7112.

$16-6t

B. F. HUBBS, INTERIOR DECORator painting. Fully insured Free estimates. 962-5268 after 6 p.m.

$16-tf

WILL BOARD CHILDREN. MONday to Friday, 7:30 a.m. to 6 p.m. Spring Creek Blvd. direct 306-5442 or 962-2271.

$16-tf

MACDONALD ROOFING AND Maintenance Co. Roofing, repairs, eavestroughing, 962-5133.

$16-tf

WILL CARE FOR SMALL CHILD in my home. Phone 962-9218.

$15-4t

WAYNE PAINT, INTERIOR PAINter painting. Guaranteed satisfaction. Phone 962-2271 after 5 p.m.

$13-tfn

EXPERIENCED MOTHER WILL look after children in my home. Phone 962-2271.

$13-tf

EXTERIOR AND INTERIOR painting, decorating, handyman. Free estimates. Grant Vos, 962-4304.

$13-tf

CARPENTRY REPAIRS, ALTERations, free estimates. Phone 962-2271. Reasonable rates. E. G. Hall. Any time after 5 p.m.

$22-tf

ROOM AND BOARD

WARM COMFORTABLE ROOMS in good district for quiet gentlemen. Phone 962-2271.

$22-3t

ELDERLY LADY WISHES ROOM and board with quiet couple. Phone 962-2271 after 5 p.m.

$23-3d

PENSIONER WANTED IN COUNtry home, close to Belleville for small board per month. 968-7112.

$23-3d

ROOM WITH OR WITHOUT board, near Quinte Secretarial School. Close to bus stop. Apply 962-2271 after 5 p.m.

$23-3d

OLD AGE PENSIONERS, ALL IN-clusive rates, reasonable, in country home. Apply Marmora 472-3331.

$23-3d

NICE ROOM OR ROOM AND Board for one lady. Use of Piano, house and Metro Second-floor. 962-2271.

$23-3d

BOOSTING ROOM, TV PRIVILeges, on bus stop. 962-2271.

$22-3t

ACCOMMODATION WANTED

WANTED — MODERN 3 BEDroom house or apartment by responsible family. Will furnish references and security. Write Box A-91 The Intelligencer.

$23-3t

ONE OR 2 BEDROOM APARtment, unfurnished, by quiet, mature, steady employed couple. Above, privte and residential district preferred. Write Box A-96 The Intelligencer.

$23-3t

WANTED, 3 BEDROOM HOUSE or lower 2 bi-contained apartments, by quiet, steady employed couple. Write Box A-98 The Intelligencer.

$23-3t

TO LET

3 BEDROOM APARTMENT, KITchen, living room and bath, adults, West End. Apply 962-Box A-93 The Intelligencer.

$23-3t

ROOMS UNFURNISHED. UNsuitable for light housekeeping. Apply 962-2271.

$23-3t

TO LET

BED-SITTING ROOM — FURNished, heated, linen supplied, accessible, for one or two gentlemen. 962-8438 after 5 p.m.

$23-3t

LARGE HOUSE ALL CONVENient to downtown. Phone 962-2271.

$23-3t

WHY RENT? — VIEW WITH NO down payment and only $85. a month, can get $2,000. mortgage. Phone 962-2271. Ask for Jack Bonnell on Hwy. 33 just East of Belleville. 962-2271.

$23-3t

THREE BEDROOM HOUSE, WEST Hill, garden, heated garage, $100. per month. Phone 962-2271.

$23-3t

UNFURNISHED 2 BEDROOM apartment, West Hill, available immediately. 962-2271.

$23-3t

WEST HILL — QUIET STREET — upper, unfurnished, self-contained, private entrance, 3 rooms and bath, no children or pets. Adults only. Available October 1st. Phone 962-2271 after 4:30 p.m.

$23-3t

FURNISHED 4 BEDROOM UPstairs apartment, bathroom, heated, private entrance, parking, bus line. 962-4622.

$23-3t

MODERN APARTMENT, DOWNstairs, 3 rooms, bath, heated. 962-8038 after 5 p.m.

$23-3t

3 BEDROOM BUNGALOW, ORCHard Drive. Phone 962-2271.

$23-3t

BEDROOM SEMI-DETACHED apartment, $80. monthly. 13 Bleecker Ave.

$23-3t

UPPER THREE ROOM APARTment, heated, private entrance. 962-2271.

$19-6t

NICE FURNISHED ROOMS, CLOSE to bus, business or teachers. Phone 962-2271.

$18-6t

3 ROOM HEATED UPPER APARtment, bath, near bus line, $65. 962-2271.

$18-tf

ROOMS DOUBLE OR SINGLE for gentlemen. Phone 962-2271. East side. Write Box A-14 The Intelligencer.

$18-tf

3 BEDROOM APT. IN MODERN duplex, heated, parking, available Oct. 1. 962-1969.

$20-3t

FURNISHED ROOMS FOR GENtlemen, close to bus, business, meat, self-contained, with bath. 962-2271.

$20-3t

3 BEDROOM APARTMENT — upper, unfurnished, heated, automatic dryer. 962-4622.

$12-tf

THREE ROOM UPPER APARTment, with heating room. Frigidaire, bath, parking. Phone 962-2271 after 5 p.m.

$17-tf

BELLEVILLE — 3 BEDROOMS, 3-storey brick, private entrance, heated, parking, close to hortern. 963-3038.

$16-tf

MODERN 3 BEDROOM HOUSE, West Hill, garden, heated garage, $100. per month. Phone 962-2271.

$23-3t

HEATED, UPPER DUPLEX, 4 bedrooms, large living room, fireplace, parking. 962-2271.

$23-3t

NOW AVAILABLE—UPPER FOUR room apartment, heated, hot water supplied, parking for three cars, refrigerator, stove, furnished if desired, close to shopping, bus line. Adjacent to store and Bell Telephone Co. Apply 962-2271 after 5 p.m. or 962-4133, per month. Also — 2 bedroom apartment, living room, kitchen, downstairs, fully unfurnished, heated, parking for two cars, $110. unheated per month.

$21-tf

GROUND FLOOR, 3 ROOMS, unfurnished apartment, heated, private entrance, parking. 962-2287.

$13-tf

3 BEDROOM APARTMENT, heated, hydro, parking. Have stove and fridge. Available Oct. 1st. Adults only. 962-9581.

$21-3t

LARGE HOUSEKEEPING ROOM, private entrance, close to bus, boards. H.D. wiring, fridge, 741 Dundas East. Phone 962-2271.

$21-3t

3 ROOM UNFURNISHED APARTment, heated, parking. Available after 5 p.m.

$21-3t

FRONT ROOM, BUNGALOW, 3 rooms, beautiful large kitchen, 3 piece bath, all conveniences, lawn is decorated, about 4 years old, $70. per month. Apply Apartment 1, 20 Bleecker Ave., Belleville.

$21-3t

BEDROOM, UPPER DUPLEX, furnace, heated, parking, refrigerator, stove, close to bus, business, shopping, available immediately. 962-9183.

$12-tfn

THREE ROOM UPPER APARTment, heated. H.D. wiring, fridge, parking. Phone 962-2271 after 5 p.m.

$17-tf

FURNISHED BEDROOM APARTment with sunporch. 962-1542.

$21-3t

APARTMENT, 1 WEST MOIRA, 962-2271.

$21-3t

3 APARTMENTS, NICELY DECorated, heated, parking. Phone Rental 845. 2801, Front St. 962-2271.

$21-3t

2 ROOM APARTMENT, CENtrally located, $42. monthly. 962-2271.

$21-3t

104 CANNIFTON ROAD, 3 BEDroom, heated, parking. Phone 962-2271.

$21-3t

FURNISHED 3 BEDROOM HOUSE, garage $110. per month. Phone 962-2271.

$21-3t

3 BEDROOM APARTMENT, UPper, heated, parking and sunroom, heated, parking, private entrance, Apply 962-2271 after 5 p.m.

$21-3t

3 BEDROOM BUNGALOW, DENmark Road, close to Belleville, 962-2271.

$21-3t

BEDROOM BUNGALOW, DENmark Road, close to Belleville, 962-2271.

$21-3t

BEDROOM, SIX ROOM APARtment, Hardwood floors. All conveniences, refrigerator, stove. Adults only. Available October 1st. 962-2271.

$21-3t

ONE BEDROOM APARTMENT, heated, parking. Phone 962-2271.

$21-3t

SPALDING GOLF CLUBS — 1 set of 4 woods, 1 set of 9 irons, 1 putter. 962-2271.

$20-4t

CRIB, TWIN TYKES 660 13 tubeless. Apply 43 E. College St. 962-2271.

$20-4t

C.B. 2-WAY RADIO $30. CONverted to 6 channels. Also 6 watt $35. 23 rifle $20. 12-gauge shot gun $20. 962-2271 or 962-5344.

$20-3t

WHITE BABY CARRIAGE, LLOYD 5-way $25. Like new. 962-2271.

$20-3t

1 BORG JACKER, 16 ton, 1 chain saw. 962-2271.

$20-3t

SELECTION OF NEW AND reconditioned dishes. Priced from $10. Lee Ann Dishes, 962-2271 Front Street.

$20-3t

PIANO OR FISHING TACKLE for balance of week, Stadium Concert Hall, 1286 Front St. $21-3t

TORRID HEAT OIL BURNER, complete with control unit, $100. Phone 962-2271 after 5 p.m. 101 The Intelligencer.

$21-3t

1963 HONDA 90 GOOD CONdition. Phone 962-2271 after 6 p.m.

$16-6t

TO LET

HUNTING CLOTHING — Famous Woods brand shirts, trousers, jackets, caps, sleeping bags, boots, rubber pacs, etc. Also complete line of Coleman camping equipment. Buy now and own with no money down. Open Thursday and Friday 'til 9:00 p.m. Quinte Sporting Goods, 170 Front St.

$20-tf

LLOYD STROLLERS — END OF season special 30% off. Regular $49.95 now $34.95. 962-2271.

$20-3t

BOWLING CLEARANCE IN SAVE by the Bell Bowlerama, Belleville's only bowling centre. Bowl on Quinte's finest maple alleys. Opposite City Hall.

$20-tf

FRIDAY SPECIAL 4-SETTING razors. Brand new, Infinite heat controls, Rotary head, Detachable, Buy on Booth's own budget terms. Only $19.95. Booth Radio and TV Ltd., 170 Front St., opposite city hall.

$21-tf

SHOP GUNS — ALL POPULAR models, Remington, Ithaca, Winchester, Stevens, Savage, Marlin, etc. Priced from $29.95. No money down on Booth's easy budget terms. Booth Radio and TV Ltd., 170 Front St., opposite city hall.

$21-tf

BOWLING SHIRTS AND CRESTing, for an excellent value. Belleville Lanes Ltd., Front St.

$20-3t

1962 CHEVROLET 4-DOOR SEDAN, 6 cylinder, standard transmission, radio, heater, clean, 962-2271.

$23-3t

VIKING DELUXE FREEZER, 16.4 cubic feet, 2 baskets, 2 shelves, 2 door, 962-2271.

$23-3t

TV TOWERS, ROTORS AND ANtenna, New and Used Sales and Service

ALL WORK GUARANTEED
Free Estimates at No Obligation
Terms Can Be Arranged
Radio Engineering
CALL
R. R. 2 Belleville

Quinte Antenna Service
962-8509
Owner and Operated by
Biff Bowler

$7-ee-tu-th-f-tf

OWN YOUR OWN HOME For As Little As $44.00 MONTHLY No Down Payment

See Model On Display At
ROLLINS
LUMBER LTD.
FOXBORO — 962-8184

$23-ev-th-tf

LADIES —
For All Your Knitting Needs — Wool, Angora, Mary Maxim, Bernat, Lady Ann, Bernat and imported yarns, knitting accessories, complete assortment of books and patterns. Free knitting instructions. Free gift wrapping. Mail orders sent to your knitting headquarters

YARN CRAFT SHOP
Be Rewove Your Coat Of Our Wool To Your Measurements
To-tf

YARN CRAFT
264 PRINCESS ST.
KINGSTON, Ont.

$6-ee-th-f-s-tf

WHEEL ALIGNMENT MOST POPULAR CARS $7.95

UNIROYAL TIRE STORES
14 BRIDGE STREET WEST
968-5757

$7-ev-tu-th-tf

EQUIPMENT FOR FAST SALE

1962 JOHN DEERE Diesel-power, 1 cu. yd. bucket, angle dozer, hydraulic, 4 speed transmission.

INTERNATIONAL TD20 Tractor, TD200 - 1700 Series. Angle dozer. Good condition ..... $9,500.

MICHIGAN MODEL 175A, rubber tired loader, 2½ cu. yd. G.M. Diesel-Power. Excellent value ..... $3500.

Phone BOB RENAUD
Area Code 416-281-4606
Office Area Code 416-421-1900
Or Write BOX A-104
THE INTELLIGENCER

$23-2t

ATTENTION CONTRACTORS

2 Concrete Mixers
2½ Cu. Ft. Capacity
Like New
968-8100

$22-2t

CAMPER'S or HUNTER'S Tent Trailer — One Year Old Interior Liner, Mattresses, new spare tire and wheel.

$300.

962-0035 after 4.30

$22-3t

FURNITURE SALE, BEDROOM suites, chesterfield suites, occasional beds, chesterfield suites covered in fine and tabric, lamps, pictures, occasional tables, dining room suites, kitchen suites, kitchen tables, kitchen chairs, kitchen desks, sewing machines and TV sets. Sale starts Thursday, Sept. 22nd at 9 a.m. 329 Bloomfield Road, Bloomfield. Phone 393-5000.

$22-3t

FRIGIDAIRE DIESEL 32 TRACTOR with 3 point hitch, 2 speed power take off, 6 volt electric start, 1 year old. Phone 962-2271.

$22-3t

FOR SALE

SPECIAL

Self-Propelled 18-Inch Lawn Flight Reel Type 2 H.P. 4 Cycle. Reg. $117.00 to clear at $68.00

Uniroyal Centres
14 BRIDGE ST. W.
PHONE 968-5575
or 968-5076

$14-tf

SHOT GUNS — ALL POPULAR models, Remington, Ithaca, Winchester, Stevens, Savage, Marlin, etc. Priced from $29.95. No money down on Booth's easy budget terms. Booth Radio and TV Ltd., 170 Front St., opposite city hall.

$21-tf

BOWLING SHIRTS AND CRESTing, for an excellent value. Belleville Lanes Ltd., Front St.

$20-3t

1962 CHEVROLET 4-DOOR SEDAN, 6 cylinder, standard transmission, radio, heater, clean, 962-2271.

$23-3t

VIKING DELUXE FREEZER, 16.4 cubic feet, 2 baskets, 2 shelves, 2 door, 962-2271.

$23-3t

TV TOWERS, ROTORS AND ANtenna, New and Used Sales and Service

ALL WORK GUARANTEED
Free Estimates at No Obligation
Terms Can Be Arranged
Radio Engineering
CALL
R. R. 2 Belleville

Quinte Antenna Service
962-8509
Owner and Operated by
Biff Bowler

$7-ee-tu-th-f-tf

OWN YOUR OWN HOME For As Little As $44.00 MONTHLY No Down Payment

See Model On Display At
ROLLINS
LUMBER LTD.
FOXBORO — 962-8184

$23-ev-th-tf

LADIES —
For All Your Knitting Needs — Wool, Angora, Mary Maxim, Bernat, Lady Ann, Bernat and imported yarns, knitting accessories, complete assortment of books and patterns. Free knitting instructions. Free gift wrapping. Mail orders sent to your knitting headquarters

YARN CRAFT SHOP
Be Rewove Your Coat Of Our Wool To Your Measurements
To-tf

YARN CRAFT
264 PRINCESS ST.
KINGSTON, Ont.

$6-ee-th-f-s-tf

WHEEL ALIGNMENT MOST POPULAR CARS $7.95

UNIROYAL TIRE STORES
14 BRIDGE STREET WEST
968-5757

$7-ev-tu-th-tf

EQUIPMENT FOR FAST SALE

1962 JOHN DEERE Diesel-power, 1 cu. yd. bucket, angle dozer, hydraulic, 4 speed transmission.

INTERNATIONAL TD20 Tractor, TD200 - 1700 Series. Angle dozer. Good condition ..... $9,500.

MICHIGAN MODEL 175A, rubber tired loader, 2½ cu. yd. G.M. Diesel-Power. Excellent value ..... $3500.

Phone BOB RENAUD
Area Code 416-281-4606
Office Area Code 416-421-1900
Or Write BOX A-104
THE INTELLIGENCER

$23-2t

ATTENTION CONTRACTORS

2 Concrete Mixers
2½ Cu. Ft. Capacity
Like New
968-8100

$22-2t

CAMPER'S or HUNTER'S Tent Trailer — One Year Old Interior Liner, Mattresses, new spare tire and wheel.

$300.

962-0035 after 4.30

$22-3t

FURNITURE SALE, BEDROOM suites, chesterfield suites, occasional beds, chesterfield suites covered in fine and tabric, lamps, pictures, occasional tables, dining room suites, kitchen suites, kitchen tables, kitchen chairs, kitchen desks, sewing machines and TV sets. Sale starts Thursday, Sept. 22nd at 9 a.m. 329 Bloomfield Road, Bloomfield. Phone 393-5000.

$22-3t

FRIGIDAIRE DIESEL 32 TRACTOR with 3 point hitch, 2 speed power take off, 6 volt electric start, 1 year old. Phone 962-2271.

$22-3t

FOR SALE

HOMART GAS WATER HEATER, never used.
3 Weshlyde Mechines
Used Chesterfield
Kitchen Range
Used Spring Mattress
Used Kitchen Table and Chairs

$23-3d

FOR SALE

BEDROOM SUITE, ALSO LIVING room suite. Reasonable. 962-4346.

$23-3d

BABY CARRIAGE, NEGR CHAIR and chesterfield. Reasonable. Phone 962-7024.

$22-3t

BICYCLE, GIRL'S THREE-SPEED racer with accessories, $40. Phone 962-2271.

$22-3t

TWO SEMI-FORMALS BLACK chiffon, size 14. Taken from chiffon, size 16. One black accessories, size 14. Phone 962-2271.

$22-3t

TWO FIRST LITTER BROOD sows. Also 2 Yorkshire boars, purebred. Measurements 32 inches. Phone 962-2271 or 478-5364.

$22-3t

SLEEK HANDY HOT POINT electric washing machine. Ideal for small family. Phone 962-2271.

$22-3t

MOFFAT GAS RANGE, 30 INCH, condition. Reasonable. 962-2271.

$22-3t

PEARS FOR GUARANTEED SATisfaction. Bartlett and Clapp's Favorite. Start Thursday, Sept. 22nd. Orchard open Saturday and Sunday. Picton Fruit Farms. Save money.

$21-3t

McCLARY AUTOMATIC 30 WASHer or oil stove with oven, like new, for cottage or camp. 962-2271.

$20-3t

SINGER ELECTRIC SEWING machine, console model, all attachments, like new. Phone 962-Pember's.

$20-3t

ELECTRIC DRYER FAMOUS Westinghouse quality, like new, $100. Phone 962-2271 or apply 101 The Intelligencer. Booth's Radio & TV Ltd., 170 Front St., opposite city hall.

$20-3t

TEENAGE SKIN PROBLEMS solved with Bonnie Bell's 10-Day Clear Skin Kit. $1.25.

CITY WATER, 1,000 GALLONS per month, $10. Phone 962-3473.

$19-3t

CHOOSE NEW AND USED clothing. Any boots and shoes, 962-2271.

$19-6t

3-YEAR-OLD WELSH PONY, Shetland cross, 962-2271. Gentleman's plate 1 mile west Trenton. Phone 392-3305.

$18-3t

KENMORE FOUR-BURNER ELECtric stove, like new, 962-1437 after 5.

$16-6t

TWO MAKE TEETH DIAGRAMS, whiter, far brighter, use DK Tooth Powder. Only $1.00 at Skinner's.

$3-1m

NORGE SPACE HEATER, NOmatic fan. Phone 962-4939.

$16-6t

3 - 2 MOUNTAIN COLOR CONtrast, family or children. 2 - 2 Mountain Color Contrast, 1 - 2 Mountain Color Contrast, 962-2271.

$Aa77-tf

MAYTAG WASHING MACHINE and condition, 962-7327.

$17-6t

BARBIE DOLL CLOTHES, MADE and sold direct. Christmas gift but order now. Phone 962-2271.

$17-6t

WHITE HAND - CROCHET SET-in sleeves, size 14, 962-2271 after served $100. 962-0326.

$17-6t

WHITE FORMAL, SIZE 12-14, winter coat, size lined, 6-8, Girl's winter coat, size 12, dark coat, raincoat, 4 - 6, Electric clock radio.

$17-6t

LARGE CRIB, DUO-THERM OIL stove, 30 inch, 962-2271.

$17-6t

ONE McCLARY OIL FURNACE, complete with 300-gallon fuel tank, 962-2271.

$17-6t

STORM WINDOWS, WOOD 60" X 36", 962-2271.

$17-6t

CHRISTMAS CARDS, CHRISTian, Silents and Extra Richest taste. Name imprinted. Sample kit free. Write Imperial Art Publishers Ltd., 1450 Bayview Ave., Toronto.

$17-6t

CHESTERFIELD COAT, GIRL'S for collar, size 14 — $25. 5-PC. Maple bedroom suite, $250. Phone 962-2271 after 5.

$17-6t

DRY PINE, DRY SPRUCE, DRY mouth. Rough lumber and shiplap, dry, two tree and tubes, 968-6580.

$21-3t

BABY CARRIAGE, CONVERTIble to pram and $3. Jump chair, $3. Baby bath, $2. Baby scales, $2. 22 double bed complete with springs and mattress, $25. Phone 133 Ann St.

$20-3t

ELECTRIC REFRIGERATOR, electric range, four burners, oven, 962-2271.

$20-3t

HEATROIT TWO HUNDRED will all-band amateur radio transmitter/receiver. Like new. Professionally tuned. Brand new final amplifier tubes. Complete with mobile mounting and microphone hanger. Two dollars. Telephone 962-2271 after 5 p.m.

$20-3t

3 SEMI-FORMALS ONE WHITE, size 12, worn once, $15. One, size 12, worn once, $15. One, size 14, worn once, $15. 962-2271.

$20-3t

MAN'S WARM SWEATERS, 2 at $5. and $10. Also new $15. sweater, 962-2271.

$20-3t

IMITATION BLACK, PERSIAN lamb coat, size 14, 962-2271.

$20-3t

WOOD FURNACE, 30 INCH, complete with 300-gallon fuel tank, 962-2271.

$20-3t

FURNITURE SALE, BEDROOM suites, chesterfield suites, occasional beds, chesterfield suites covered in fine and tabric, lamps, pictures, occasional tables, dining room suites, kitchen suites, kitchen tables, kitchen chairs, kitchen desks, sewing machines and TV sets. Sale starts Thursday, Sept. 22nd at 9 a.m. 329 Bloomfield Road, Bloomfield. Phone 393-5000.

$22-3t

FRIGIDAIRE DIESEL

Want Ads Work For You. Buy, Sell or Rent With a Fast-Acting Want Ad Today...!!

FOR SALE

12-GAUGE SINGLE SHOT COAST GUARD BOAT GUN. Model 10. Phone 968-3268 after 5pm. 221-31

CHRYSLER OIL BURNER, with controls. Suitable for furnace or trade for gas burner. Phone 968-6667. 962-3292. 221-31

CROSLEY RELEVATION REFRIGERATOR, roll-away bed, large size with mattress; chrome table, 4 seat yellow boomtop top. 968-6667. 962-3292. 221-31

JOCKEY DARBY FRIG. COOP partition, reasonable. 968-3268. 1941. 221-31

AUTO

USED CAR

CENTRE

'62 MERCURY

4-Door Sedan

LIC. NY961

Finished in Alpine Ivy Green Metallic with Cream top. Leather trimmed interior which is sharp and clean, and set with Cruise-O-Matic transmission. For very reasonable 4% financing, dead recon automatic transmission, power steering and power brakes, push-button radio. Exceptionally clean and ready to go. Priced at only $1,695. Trade-in your present automobile. This car is offered with a 90-day warranty and a factory value. Will be sold on the basis of "as is" with the full warranty remaining. Down payment $43.00 with no down payment required and 24 months to pay with the end of Oct. terms 36 months.

Contact The Manager

968-9000 — 968-9000

646 DUNDAS EAST

(Opposite Union Carbide)

Open 9 A.M. 'til 10 P.M.

1960 CORVAIR Sedan

FULL PRICE $395.

LIC. No. H1297

NO MONEY DOWN

No Payment Until Oct., 1966

GENE CANNON MOTORS

868 Pinnacle St. — 962-9233

(Opposite A & P)

BERT WINBLAD'S

BODY SHOP

145 Humewood Drive

(Just Crossing Pine St.)

Open Daily 8:30 — 6

Bus. 962-4445

Res. 962-3764

Jn14-ev-tf-th-fr

CAR FOR CAR

Our Spic and Span Used Cars are better and the prices are lower. Come on in and see for yourself.

1965 DODGE ..... $2199.
4-door sedan, radio, automatic like new. Licence J53900.

1961 VALIANT hard top $1075. Two tone, automatic, power steering, white sidewall tires, 6 cyl. engine. Licence J50147.

1961 FALCON ..... $1095.
Station Wagon. Deluxe model, automatic, radio, block heater, seat belts, mirror, snow tires. Lic. 16332.

VADER'S

North Front at College Sts.

968-2-1449

Jn20-22-24

Buy Here ...
NORTHTOWN MOTORS
915 Front St. — Belleville
Bargains In Good Cars
NO MONEY DOWN
$3.00 AND UP PER WEEK
Jn18-tf

'61 CHEV. PICK-UP TRUCK with 1961 engine, 6 cyl., standard transmission, brakes and tires good, body good, 350 or best offer. Call 962-4329. 216-tf

'61 CHEV. ½-TON WITH 4-wheel drive. General engine rebuilt. Will sell reasonable. Phone 962-3599. 219-tf

1962 OLDSMOBILE
4-Door Hardtop
Power Steering, Power Brakes
Good Condition
$750
Lic. No. JB4352
NO MONEY DOWN
No Payments Until Oct., 1966
GENE CANNON MOTORS
868 Pinnacle St. — 962-9233
(Opposite A & P)

USED CAR

CENTRE

1962 VAUXHALL
Deluxe 4-Door Sedan

LIC. NO. 6715691

ONE OWNER CAR —

Finished in Sherwood Green metallic with matching vinyl interior, and sharp, set off with perfect chrome. Equipped with a 6 cyl. engine, standard transmission, ready to operate push-button automatic transmission, power steering, power brakes, electronic eye, power windows, push-button radio, heater, windshield washers, and many other extras. Has been driven by a truly luxury automobile. This car is ready to drive home in and is in factory value. Will be sold on the basis of "as is" with the full warranty remaining. Down payment $43.00 with no down payment required and 24 months to pay with the end of Oct. terms 36 months.

Contact The Manager

968-9000 — 968-9000

646 DUNDAS EAST

(Opposite Union Carbide)

Open 9 A.M. 'til 10 P.M.

AUTO

FORS ALE ffl ffl

1958 BUICK Sedan

Power Steering, Power Brakes

$5.00 WEEKLY

Lic. No. J50383

NO MONEY DOWN

No Payment Until Oct., 1966

GENE CANNON MOTORS

868 Pinnacle St. — 962-9233

(Opposite A & P)

'54 CHEV. DUMP TRUCK, SEE AT 536 Pinnacle Ave., or call 968-3117. 221-31

1956 CHEVROLET V-8 STANDARD. Phone 962-1306. Very reasonable. 220-tf

— MUST SELL —

'65 FORD — 4-Door Sedan
Standard Six. Young Man
Returning To School
Make Offer
STIRLING 395-2455

221-tf

1958 OLDSMOBILE 98. New valve job, bearings and brake relining done. Licence J50147. Phone 962-4329. 219-tf

'67 LINCOLN CONVERTIBLE. 303 motor. Good motor job has been done. New top, new tires, new carpet. $1,100. 962-3599. 221-31

'66 FORD THUNDERBIRD. Fairlane double barrel engine in perfect condition. In running order. 962-2417. 221-31

MUST SELL BEFORE OCTOBER, '39 Dodge Trucks. Phone 962-7240 after 5 p.m. 220-tf

'56 M.G. SEDAN. BEST OFFER. Phone 968-3268. 1941. 221-31

'65 VALIANT, V-8 AUTOMATIC, 4-door sedan, dual-bullet radio. $1675. 962-3599. 221-31

'64 CORVAIR MONZA, AUTOMATIC, 4-door, window wells and vinyl. 962-0139. 220-2

BUSINESS AND SERVICE DIRECTORY

USED DAILY BY

SHOPPERS AND BUSINESSMEN

Consult the advertisers in this Directory for the work you want done.

ACCOUNTANTS

PAUL EDWIN FLEMING
Chartered Accountant
193 FRONT ST.
Belleville, Ontario
968-8200
Jy11-tf

JOHN D. LEWARS
Chartered Accountants
217 Pinnacle Street
Belleville, Ontario
Phone 962-4852
Jy9-tf

GEO. A. WELCH AND COMPANY
Chartered Accountants
173 Church Street — Belleville
Phone 962-2241
R. INNES, C.A.
M. J. STOTESBURY, C.A.
Ottawa - Cornwall - Picton
Pembroke
Ja1-tf

KENNETH J. ROBEN
Public Accountant
Auditor
37 CAMPBELL ST.
Belleville, Ontario
962-3667
Jy27-tf

T. A. MACHOLD
Public Accountant
Auditor
117 FRONT ST.
Belleville, Ontario
962-3621
Mi-tf

ADJUSTERS

BRENNAN & McBRIDE
INSURANCE ADJUSTERS LTD.
164 Front Street
P.O. Box 1
Belleville
962-3671
Adjusters Of All Classes Of Insurance
Ja26-tf

ARCHITECTS

WATSON AND
MARTINDALE
Architects
318 FRONT STREET
Belleville, Ont.
My26-tf

BOAT SALES AND SERVICE

Authorized Sales and Service Dealers
Chrysler Outboard Sales & Service
Sportcraft Aluminum Boats
Repairing, remodelling, refinishing
Fibreglass Specialists
MARINA
Marine Railway Up To 30 Tons
Cor. of Front & Bridge Sts.
Adm. Inroad — Gateway Trailer Sales
Highway 401 — Airport
Belleville, Ontario
Picton 476-3357
S7-tf

QUINTE MARINE
Johnson Outboard Motors
BOATS
All Types. Prices Aluminum, Wood.
MARINE SALES AND SERVICE
1 mile east of Deseronto
on Hwy. 2
Phone 968-6511 — 962-2166
(no charge)
Other Calls, Area 613-396-3238
Mr18-tf

BUSES

BUS SERVICE TO TRENTON AND
BUS STATION
Leave Belleville daily
Daily Ex. Sunday and Holidays
8.45 a.m.
11.00 a.m.
2.00 p.m.
5.00 p.m.
7.30 p.m.
11.30 p.m. Friday only
Sunday 2.00 p.m. only
BUSES LEAVE TRENTON
6.30 — 9.30 — 12.30 — 3.30 — 6.30 — 9.30
BATHURST BUS SERVICE LTD.
Trenton, Ont. Phone 965-7253
Jn7-tf

CARPENTRY

— Floor and Ceiling Tile
— Arborite Counter Tops
— Decorative Beams
— Masonry Repairs Inside and Out
— Special Attention to Small Jobs
L. B. PATTISON
962-2666
My9-tf

CONCRETE

W. DAWPORD & SON
All Types of Concrete Work
Including Trenching
Residential and Industrial Repairs
and Alterations
Backhoe Work
Trenching and Rock Filling
Phone 968-6511
D6-tf

CONSTRUCTION

DEMAND HONESTLY
CALCULATED
Interest and identified products, service, new wiring or repairs, electric heating and home consultation. Free estimates gladly given on the purchase price.
For further information
Consult SANDTON'S
962-4444
Au24-tf

EDGAR H. BELL CONSTRUCTION
General Contractors
42 HARRIET STREET
Custom Homes or Alterations
Back-Hoe — Scrapin — Trenching
Sand and Gravel for Sale
Sand and Gravel Pits for Sale
Shop Work
FREE ESTIMATES
Office & Shop Residence
962-4179 962-4179
Jn10-tf

McINROY — MADER
CONSTRUCTION LTD.
Asphalt Driveways — Concrete Work
Grading — Trenching
Loam — Fill — Gravel
FREE ESTIMATES
962-9603
Jy11-tf

FITZGIBBON
CONSTRUCTION LTD.
Asphalt Driveways, Roads
Sand, Fill, Crushed Rock, Gravel
Bulldozing, Grading
FREE ESTIMATES
962-3599
My4-tf

— JOHN KILLINGSWORTH CONST. —
HOME REMODELLING
KITCHEN CUPBOARDS
Belleville 962-3111
PHONE 962-6713
AFTER 5 P.M.
Au29-tf

HUGH McMULLEN
CONSTRUCTION
1,000 Yards Gravel Delivery
Back Hoe — Bucket Trench
Loader
Bulldozing
962-6153
Au5-tf

CEILINGS

ACOUSTEX TILE CEILINGS
Specialize in suspended ceilings make a unique acoustic sound control combination, ideal for attractive basements, offices or commercial buildings.
FREE ESTIMATES
PLAZOCK PLASTERING
SERVICE LTD.
962-2255
Jy25-tf

CHIROPRACTOR

ROGERS SIEBE, D.C.
318 Church St.
962-2202
Fe23-tf

DEAD STOCK SERVICE

WE PAY CASH
For Dead, Old and Crippled
Farm Stock
PHONE COLLECT
PRONTO DEAD STOCK SERVICE
Phone 962-2727
Gov. Lic. No 262-2-64
O15-tf

DEAD AND DISABLED FARM STOCK WANTED

HICKEY PHONE PAID
For Dead or Disabled Farm Stock
Rural subscribers reversed the
Guaranteed Prompt Service
Phone 962-2727
Gov. Lic. No. 262-2-64
STIRLING DEAD STOCK
LTD., Stirling
Au30-tf

B. & D. DEAD STOCK REMOVERS
Ship direct to us your nearest
telephone number. We will make
the nearest offer.
PRICE in the business
Phone Collect Peterboro 745-3713
968-3011
Belleville (Toronto Number)
Guaranteed Satisfaction
Higher Prices Paid
Ap12-tf

BURNETT FUR FARMS
Will Pay You a Fair Price for dog
prize for cast or crippled farm
stock. Call us collect, state
size and condition, even higher
prices paid.
Phone 962-2727
Guaranteed Satisfaction
Phone long distance Peterboro 745-8536
(We charge it you)
Gov. Lic. No. 262-2-64
Dept. of Agric. Licence B-C-46
D16-tf

DRESSMAKING

DRESS MAKING
CHILDREN'S CLOTHING
INFANTS TO SIZE 14
INCLUDING LAYETTES
9 A.M. — 5 P.M.
962-9407
Se1-1m

DRY CLEANING

WOODLAND
DRY CLEANERS
—Stain Laundering
—Shoe Repairs
—Alterations
—For Fast Courteous Delivery
CALL AT
314 DUNDAS E.
Ap26-tf

LLOYD'S CLEANERS
Belleville's Modern Cleaners
—Alterations, repairs
—Stain removing
—Drapes, Rugs
—Upholstery
180 CATHERINE
968-3342
Au27-tf

FLOORING

TORGUSON'S SEAMLESS
FLOORING
Thousands Have Used Them
Why Not You?
NO SCUFFING
CHARLES TORGUSON LTD.
962-3637 or
962-5332
F11-tf

FLOOR FINISHING

MAURICE MERCIER
362 Pinnacle Street 962-0027
Floor sanding, finishing, cleaning, waxing and polishing. Window cleaning. Supply and installation of floor sanders and polishers. Rug cleaning.
Commercial Vacuums and
Mopping Equipment
Au30-tf

DOOR-TO-DOOR SELLING

EARL GORHAM
Dial 968-9078 — Bridge St. East
Sales Manager for
Belleville and District
Expert Installation on Mastic
Rubber Tile and Linoleum
Free Estimates —
Au30-tf

INVESTMENTS

American Growth Funds Limited
Growth Equity Fund Limited
European Growth Fund Limited
Canadian Growth Fund Limited
A.G.F. MANAGEMENT LIMITED
Toronto, Ontario — 366-7481
DR. DUNDAS, B. E., P. ENG.
Mgr. Belleville Associate
Au23-1m

LANDSCAPING

SODDING
Fresh From Our Field To
Your Lawn
— TOPSOIL
— MANURE
— SAND
— GRAVEL
— CRUSHED GRAVEL
— FILL DIRT
— MORTAR SAND, ETC.
Phone 962-2424 or 962-2425
IVAN MAY LANDSCAPING
962-4417
S13-3m

LOANS

CASH IMMEDIATELY
AVAILABLE
LOWEST RATES
First and Second Mortgages
Any Amount
Any Term
Courteous Confidential Service
In Your Home or Office
GERALD JOYCE
REALTY LIMITED
962-2366 J.
Ja21-tf

LUMBER

ROLLINS LUMBER
LIMITED
627 Dundas Street West
Trenton, Ontario
OPEN SATURDAYS
TIL 5 P.M.
M18-tf

MIMEOGRAPHING RUBBER STAMPS

THE JAMES TEXTS LIMITED
Phone 962-2241 — 962-2242
Fast, efficient work covering all
types of Office Forms, Price
Statements, Clubs, Lodges, Church-
es, etc. Our service on all
types of Rubber Stamps. Remember
the Name and Number
Ja26-tf

MOTORCYCLE SERVICE

All Makes
Satisfaction Guaranteed
Phone 962-6779
— 9 TO 5 —
— 9 TO 9 p.m. —
Ap23-1m

MUSIC SCHOOLS

KAMMER SCHOOL OF MUSIC
Offers
Private Instructions for Guitar,
Uke, Choir, Singing, Trumpet,
Trombone, Clarinet, Saxophone,
Drums, Piano
Phone 962-6316 Belleville
My13-tf

MILLINERY

GERTRUDE'S MILLINERY
and ACCESSORIES
Bridal Veils Made To Order
Also Ready Made
Hats Cleaned and Pressed
281 FRONT STREET
962-7080
Au31-1m

PUMPS

FOR ALL YOUR PUMP NEEDS
SEE REID'S
— New Sales and Service
Systems
—Good selection of used sumps
—Drive direct boat-starters for
Stewart motors
—Complete line of repairs to all
types of pumps
—Quality plastic pipe and fittings
—Cascade 40 Water Softener Installations
—Pipe and Septic Tanks
—Tile Beds
CARNEY REID
Pump Sales and Service
R.R. 2 — Ashcroft Rd., Belleville.
Call Anytime 968-6433
S13-3m

RECONDITIONED TV'S

LATE MODEL TV'S
Fully Guaranteed
12.95 up
24-Hour Service
HOFFMAN Ford and
TELEVISION REPAIRS
962-3156
Jy16-3m

RENTALS

NOW RENTING
Cement Mixers — Cement Power
Trowlers — Lawn and Garden
Equipment — Camping Trailers
QUINTE RENT-ALLS
968-7878 — Belleville
113 FRONT STREET
962-4544
Jy28-3m

RUBBER STAMPS

All Kinds of Rubber Stamps
"Custom Made"
"The Best Stamp You'll Ever Get"
24-Hour Service Available at
Reasonable Prices
THE JAMES TEXTS LIMITED
Phone 962-2241 — 962-2242
BARRATT'S STATIONERY
116 Front Street
Phone 962-2241
Ja26-tf

SEPTIC TANK PUMPING

SEPTIC TANK PUMPING
V. WARREN
Phone 962-2727
Deseronto
Tile Installations
and Repairs
Mr24-tf

SERVICES

MALCOLM BROS
FLOOR AND WINDOW SERVICES
COMPLETE CLEANING
968-6238 — 962-2727
Jn7-tf

SERVICE STATIONS

JIM TREWORTHY
TEXACO SERVICE STATION
403 WALLBRIDGE RD.
Open Every Night & Every Sunday
Custom Grinding of Oil Burner
Mufflers and Tail Pipes
Hand Polishing
Specialized Service
Quality Petroleum Products
Ja14-tf

SEWING MACHINE REPAIRS

SEWING MACHINE
REPAIRS — ALL MAKES
Authorized Dealers for
SINGER and NECCHI
Sewing Machines
PLAZA SEWING CENTRE
Belleville — 962-2622
Ap6-tf

SMALL APPLIANCE REPAIRS

BELLEVILLE APPLIANCES
67 Dundas E.
Complete Small Appliance
Repair Service
All Work Guaranteed
Authorized Repair for
Proctor-Silex Ltd.,
Toronto, Ont.
962-2072
962-6033
Au27-tf

SEWAGE SERVICE

THE CONVENIENCE FROM
INDIVIDUAL
HOME SEWAGE TREATMENT
Available
Complete Construction
Service
65 Palmer Rd. — Phone 962-1163
Belleville, Ontario
Jn28-2m

TREE SERVICE

CEDARDALE TREE SURGEONS
Offers A
Complete Tree Service
Estimate Free on Request
Trees Trimmed or Topped
Trees Removed
HONEST PRICES
Phone
962-6581
S18-3m

O'BRIEN TREE SERVICE
Complete Tree Care
Pruning
Cavity Treating
Fertilizing
Transplanting
Cable Bracing
Removal
Free Estimates — Fully Insured
FRANK O'BRIEN
962-2255
Jy28-3m

TILES

We Supply and Install
CERAMIC WALL TILES
All Types of FLOORING and
CARPETING
Phone 962-6581 or
BELLWOOD LUMBER &
BUILDING SUPPLIES
443 Dundas Street East
Belleville
Phone 962-6581
M15-tf

TV SERVICE

CIRCLE TV SERVICE
"Belleville's Best"
IS A SERVICE CENTRE
16 Universal TV and Radio
Tube Testers
Quality Workmanship
For Factory Service
On Your TV or Radio
Call
962 COLEMAN
Au31-3m

FAST SERVICE ON TV SETS
96-Hour Day Service
Repairs to All Makes
HOPKIN'S RADIO and
TELEVISION REPAIRS
167 Dundas Street
962-2746
S26-tf

TYPEWRITER

THE JAMES TEXTS LIMITED
Sales and Service for
All Makes of Machines
Typewriters and Adding Machines
for rent
Phone 962-2241 — 962-2242
162-165 Front St.
Fb — 962-6773
Ap7-66-tf

UPHOLSTERING

UPHOLSTERING
OLD AND MODERN FURNITURE
Also
CHROME CHAIRS
We Have Upholstered Quality
Very Reasonable — Call Anytime.
962-6433
D26-tf

WELL DRILLING

GEORGE H. CHALK
R.R. No. 4
Wells for Home, Farm & Industry
For Price and Terms
PHONE 394-3616
D26-tf

WELDING EQUIPMENT AND SUPPLIES

FOLEY SUPPLY AND
MACHINERY LTD.
Welding Equipment and Supplies
Industrial Machinery
Seals & Accessories — AC & DC
Arc Welders — Gasoline &
Attachments — Generators
Arc Welding Electrodes — Gas
Welding Outfits and Supplies
Canadian Liquid Air Distributor
26 Wallbridge St. — 962-3761
F3-tf

VACUUM CLEANER SERVICE

SAVE $$$$$
Let Us Install a NEW
VACUUM CLEANER SYSTEM
ON Your Premises
PLAZA SEWING CENTRE
Belleville — 962-2622
Au23-tf

VACUUM CLEANER REPAIRS

HOOVER & Specialty
Genuine HOOVER Parts
Home To Home Service
Phone 962-6433
South Radio — 962-3783
Free Pick-up and Delivery
In City
S14-tf

WATCH REPAIRS

EXPERT WATCH AND
JEWELLERY REPAIRS
By Experienced Swiss Trained Makers
Members Canadian Jewellers
Association
Satisfaction Guaranteed
Prices Reasonable
175 Front Street
Over Gerry's Drug Store
962-2742
Mr1-tf

YACHT BROKERS

SAILING CRAFT
and Cruising Yachts
Buying or Selling
Inquiries Invited
QUINTE MARINE
1 Mile East of Deseronto on
Hwy. 2
From Belleville Dial 396-3530
Other Calls Area 613 396-3238
Mr18-tf

REAL ESTATE FOR SALE

PLAZA SQUARE

$19,300.00 — New clay brick 3 bedroom split level home with attached garage. Ideal location in new subdivision. Broadloom in living room with vanity. This home is priced right and is ready for occupancy now opposite East Hill Shopping Plaza.

OAK LAKE

$7,900.00 — Lovely 1½ storey, lake shore year round home, with living room, dining room, kitchen, bathroom, large sunroom and all modern facilities. Very handy located among the trees. Good terms available.

REAL ESTATE FOR SALE

RESTAURANT

$1,500.00 down will purchase this productive and well-established C.N.R. Restaurant. Business has been operated by the present owner for 15 years. Low income forces sale. Full price $6,500.00.

W. J.

McCormick

Realty Ltd.

Multiple Listing Service

69 STATION STREET
PHONE 962-3397
Open Evenings 7 to 9 P.M.

FOR REAL ACTION

H. Morrison

REAL ESTATE BROKER
208 PINNACLE ST. PH. 962-8685
OPEN EVENINGS TILL 9

EXCLUSIVE LISTINGS

INVESTMENT OR
FAMILY HOME

In a very nice east end district. The lower 4 rooms are apartment is self-contained and rents for $80 per month. The upstairs flat is very easily be altered to a large 3 bedroom home. Has hardwood floors, separate basement has 2 bedrooms, modern kitchen with good cupboards, living room and 4-piece bathroom. Now renting for $80 per month. Priced for a quick sale at $13,900. Ideal for a young home for only $41¢ monthly. A low down payment will handle.

BUSINESS SITE

Located on busy No. 2 highway between Belleville and Trenton. Ideal location for fruit market, restaurant or service station. 150 by 230 with 3 good wells and 4 outlets. A real good investment for only $3,500.

"THE OFFICE THAT'S BIG
ON SERVICE"

3 BEDROOM HOME ON BAY
Large living room, bath, garage and boat. 962-1701. Au11-tf

REAL ESTATE FOR SALE

470 VICTORIA AVE.
MUST SELL!

The owner is transferred and must sell this 3 bedroom brick bungalow. Has large living room, family kitchen, nice lower-decked room with an attractive fireplace. Rec room, carved drive and carport. Situated on a large well landscaped lot and priced to let's talk terms.

NO MONEY DOWN!

Well it you have Good Credit and can afford $78.00 per month you can own this home. Full price $13,900.00. Remember, it's NO money down and available to immediate possession. Act fast on this one!

IN BRIGHTON

Lovely 3 dower home, 3 bedrooms, 4-piece bath, brick built-in china cabinet in dining room, basement. Nice lawn and garden, garage. Only ... $13,900.00. Terms. Asking $9,500. Closed Govt. Address, Brighton. 475-2000.

DON'T BE SURPRISED

to hear you lost your chance to buy a brand new home at 41 Sherman Crescent. There's only ONE left and it's priced at only $13,900.00 and ready to sell this week! Phone NOW for details.

GERALD

JOYCE

REALTY LIMITED
274 FRONT ST.
962-2366
OPEN EVENINGS UNTIL 9:00

Cash For Your Home
List With
D. J.

WHALEN

Real Estate Limited

BRIDGE ST. E.
$18,500

Brick bungalow, charming living room with broadloom and matching drapes, panelled dining room, modern kitchen, 3 bedrooms, tiled bath, full basement, attached carport, fenced yard.

ANN ST. — $1,500. DOWN

Brick bungalow, 3 bedrooms, living room, dining room, kitchen, tiled bath, rec room, paneled. The home has been completely redecorated. ACT FAST.

OFFICE 962-6326
231 FRONT STREET
IF NO ANSWER CALL
GRACE LOUGHEED
962-6362
OPEN EVENINGS TILL 9 P.M.

GORDON

WOODS

Real Estate Broker

130 FRONT STREET
Member of the
Belleville Real Estate Board

$1,000.00 DOWN

Bedroom country bungalow, lot 100 x 200 with 4-piece bath, 3 trees, 4-piece bath, modern kitchen, taxes just $92.00 yearly.

SUMMER HOME

Lined and insulated 3 bedroom, living room, kitchen, 4-piece bath, inside panelling. Never failing well with pressure system. Only $7,500. 1967 Contact Dan. & Cora. Carry-ing Place 395-7305.

BANCROFT HUNTING

—200 acres choice hunting property 7 miles from Bancroft. Has private hunting cabin on adjacent 100 acres. $2,500.

—100 acres with large frost stream and trout pond. Only $1,500.

—Large 3 bedroom home on 1 acre for $2,900. Contact Elvin Graves, 204-3442 Bancroft, Ont. Phone 83.

LISTINGS WANTED

We have through our Toronto office, one of the largest lists of commercial demand for properties of all kinds. Please call us before contemplating selling either now or in the future. Confidential service assured.

WM. and MARY REAL
Marysville 396-5748
EDWARD MARRICK
Carrying Place 392-7113

GORDON ALLISTON
Brighton 475-3244

ELLEN STEVENS
Picton 476-5078

JOHN SHILTON
Picton 476-5621

CARRIE DICK
Carrying Place 392-7350

JOHN SHILTON
Picton 476-5621

OMAR CHERNOM
Bellevard — 433-7580

REAL ESTATE FOR SALE

Cash For Your Home
List With
D. J.

WHALEN

Real Estate Limited

$998.00 DOWN

4 bedroom brick home, 2 bricks from down town. Large lot 47 x 200. Full price $13,900. Call for school bus. Act fast. Call for appointment.

OFFICE: 962-4326
231 FRONT ST.
IF NO ANSWER CALL
GRACE LOUGHEED
962-6362
OPEN EVENINGS TILL 9 P.M.

WEST END

3 bedrooms, 3 storey, kitchen, dining room, living room. On a very large lot. Has been renovated, taxes only $140.00. Priced for a very quick sale.

962-9279

TOM

DUTTON

REAL ESTATE
25 Campbell Street

3 BEDROOM

bungalow in the country, attached garage, panelled modern, hardwood and tile floors.

ON THE BAY

Ranch type bungalow featuring 1½ baths, 3 bedrooms, family room, extra large living room, fireplace, modern kitchen, dining room, modern kitchen and bath.

$1,000.00

down, 3 bedroom city home, easy monthly payments, separate dining room, panelled sunroom, asking $8,900.

SERVICED

city lot, insect paid, 80 ft. x 112 ft. local building site.

OFFICE: 968-6471

OPEN TIL 9 P.M.
IF NO ANSWER CALL
CORDON DETLOR 962-4176
PHIL RAE 962-6006
GORDON WOODS 962-8317

JUST LISTED

Looking for a brick 3 bedroom home on a quiet street in the east end of the city? Then inspect this new listing that features a large kitchen dining area and walk-out basement. The mortgage payment is just $103 per month including taxes.

$1,000. DOWN

For a 3 bedroom bungalow a fireplace, family kitchen and a rec room, full basement, this home may be the one for you.

CALL
968-6767

J. E.

McKinney

Realtor

PRIVATE SALE. BRONX BRICK split-level 3-bedroom, family room, rec room, tiled bathroom, fully landscaped. 4% mortgage. $16,900. Phone 962-9636. Ap16-tf

REAL ESTATE FOR SALE

Attractive 3 Bedroom Family Home

Excellent condition inside and out. — Carport and homey rec room. — Ideal residential location, close to schools, bus stop and Plaza.

PHONE OWNER FOR APPOINTMENT

962-7659

S21-3t

PRIVATE SALE
ATTRACTIVE 2 BEDROOM BUNGALOW

Large corner lot. Including new building 20 x 24 Suitable for storage, small business or garage.

101 NORTH PARK ST.

Owner Will Take 1st Mortgage

968-7363 — After 5 p.m.

S17-3w

— PRIVATE SALE —

3 bedroom split level, East Hill. Finished rec room, large lot. Carries for $98. per month. 6% mortgage. Low down payment.

962-6853

S9-tf

PRIVATE SALE
3 Bedroom Brick Bungalow

Large kitchen, 3-piece bath with vanity, large living room. This is a new home, nearly completed. Apply at

498 SIDNEY STREET

S7-8-14-15-21-22

SUMMER RESORT PROPERTY with river and trout stream, 180 acres, will take small home and lot as part payment, 962-6012. S19-6t

180 ACRES, 30 MILES FROM Belleville, land on both sides of river for ¾ mile. Good trout stream, ideal for summer resort or cottages, 962-6012. S17-6t

PRIVATE SALE. 2 APARTMENT brick house. Full basement. Garage. Good location. Reasonable Price. 962-0684 S6-tf

WESTMOUNT PARK, TRENTON, 3 bedroom bungalow, redwood entrance, finished den, basement contained garage, roomy - bright kitchen, built-in stove, oven. Plenty of cupboards 4-piece bath with vanity wall to wall, carpeted living-dining room, 392-8571. S19-6t

FOR SALE — $20,000.00
Or What Will You Offer?
JIM'S PLACE
(Blue Top Cabins)

No. 2 Highway — 3 miles east of Belleville — opposite Point Anne Lane. — 3 acres land — frame duplex, 9 furnished cabins, store and snack bar, trailer park. Phone

JIM McLUSKIE — 962-9458 or Apply 40 Victoria Ave., Belleville

S23-3t

Fox and Fox

REAL ESTATE BROKERS

INDUSTRIAL LOT — Close to railway siding — ideal for many types of business. Call for particulars.

$11,000.00 — 2 bedroom bungalow, modern kitchen, dining area and living room, plus 2 finished rooms in basement, lots of storage space, grade entrance. Must be seen to be appreciated. Give us a call.

$3,000.00 — 2 bedroom house on 1½ acres, barn, pig pen, hen house, garage. Good drilled well. Owner anxious to sell. Make an offer.

3 BEDROOM brick bungalow on 3½ acres — deep full basement, garage, close to school. North of city.

3 BEDROOM BRICK — modern kitchen, dining room, large living room plus family room, attached garage, many extras. 2 miles to downtown. Phone for appointment.

187 NORTH FRONT STREET
962-3744 & 962-5803

MONEY TO LOAN

For big or small spending we do big and small lending

The Associates make personal loans of any size — and for almost any reason. Some people come in for a $50. loan till next payday, while others need larger amounts up to $6,000 or more. In any case, monthly payment plans are carefully tailored to your income. Interest rates are reasonable, and there are no hidden charges. Whatever your reason for borrowing, see the Associates. After all, money is our business

ASSOCIATES

FINANCE COMPANY LIMITED

BELLEVILLE: 381 Front St. Phone 962-2524

TRENTON: 30 Front Street Phone 392-9261

NAPANEE: 4 Market Square Phone 354-3318

PERSONAL

EXCHANGE SIX MONTHS OR less Florida home for anywhere in Ont. References exchanged Apartment only. Phone 392-9731. S22-6t

DRIVER, FLORIDA, ANY SOUTHern states, anytime with your car or trailer. Experienced, licensed with class 2. Abstainer with references, reasonable Write Box A-72 The Intelligencer. S19-2w

BUSINESS OPPORTUNITIES

READING TIME . . .
60 SECONDS
VENDING MACHINES . . .
"the magic words"
THE FASTEST GROWING INDUSTRY IN CANADA

1. Put your dollars to work . . . working for you . . . pay for equipment out of your weekly profits.
2. Service a vending route with your "Spare Time". A few hours per week Your small investment will pay off in big profits.
3. No experience necessary. No competition. The silent salesman that earns money for you every day.
4. Guaranteed income of $35. weekly.
5. Complete investment to commence $1690. which can be financed with $500. deposit for the right party.

Reply stating name, address, background to:
BOX A-69
THE INTELLIGENCER
S30-e-o-d-tf

FOR SALE
SNACK BAR AND VARIETY STORE

Real going concern on Main St. in Cobourg. Near High School and Armouries. All new equipment, 3 bedroom apartment upstairs. Reasonably priced for quick sale. Cobourg 372-9046 Ask for Manager Or Write: SNACK BAR 101 King West, Cobourg

S22-3t

25c CAR WASH

COIN-OPERATED

THIS unique system enables you to profitably offer a low cost car-washing service for a low capital investment. Many now in operation.

WE provide and finance building, equipment, accessories and plans to suit your location and pocket book.

SOFSPRA

A DIVISION OF
ALD CANADA LTD.
25 BELFIELD ROAD
REXDALE, ONTARIO
249-7303

S14-22

COFFEE AND CIGARETTE vending machine established route. Monthly terms with or without down payment. Box A-82 The Intelligencer. S21-3t

VILLAGE SELF-SERVE STORE for sale, living quarters attached, good yearly turnover, for information call Tamworth 379-2921. S17-6t

TENDERS

COUNTY OF PRINCE EDWARD

Tenders For Trucks and Salt and Sandspreader Bodies

TENDERS will be received by the undersigned until 11:00 a.m. THURSDAY, October 6th, 1966 for the following:

(1) Two (2) 30,000 G.V.W. Dump Trucks with Dump Bodies installed.

(2) Two (2) Salt and Sandspreader Bodies.

Specifications and Tender Forms can be obtained at the office of the undersigned.

Lowest or any Tender need not necessarily be accepted.

D. F. Clark, P. Eng.,
County Engineer,
Drawer 330, PICTON, Ont.

S21-3t

TENDERS

LUMBER SUPPLIES

Tenders will be received for the supply of lumber, plywood, etc., until noon

OCTOBER 6th, 1966

Details as to approximate quantities and deliveries may be obtained by applying to the undersigned.

The lowest or any tender not necessarily accepted.

L. W. PROBERT,
Business Administrator,
Ontario School for the Deaf
Belleville

S22-23-3t

AUCTION SALE

SATURDAY, OCT. 1ST.
At 1 O'Clock

Concession 3, Rawdon, Twsp. 3 Miles N-E Stirling

MasseyHarris 80 self-propelled 10' combine, power saw and jointer with motor, roto tiller, air compressor, grinders, electric motors, 1½" drill, socket wrenches; carpenter tools; extension ladder; 75-lb. crates. Many other articles. Some household effects.

Terms — Cash.

Owner — Elvin Carr.

BARTON HAGGERTY
Auctioneer
PHONE 395-2265

S24-3t

AUCTION SALE

In accordance with the provisions of Section 13 of By-law 8142 of the Corporation of the City of Belleville, I have been engaged by the said Corporation to offer for sale by Public Action two purebred dogs with registry papers, as noted below:

(A)) One Pyrenean Mountain Dog with Kennel Club Registration Certificate No. 81620-63, born April 28, 1963 and named Dick de Fontenay.

(B) One Samoyed with Kennel Club Registration Certificate No. 472819, born April 19, 1960 and named Ohmi Kit Kiruna (Km).

The auction will be conducted at the premises of the City of Belleville Animal Pound, Belleville Fairgrounds, on Saturday, September 24, 1966 at 10:00 A.M. E.D.S.T. and the buyers will be required to take the dogs upon completion of the sale.

A reserve bid covering the costs of this auction will be held against each of these animals.

Terms — Cash.

Cameron Bunnett,
Licenced Auctioneer.

NOTICE

"SNOWPLOWING"

Quotations invited for snowplowing for Centennial High School. The quotations should indicate —

(A) Hourly Rate Per Piece of Equipment.

(B) Type of Equipment to be used.

Quotations Should Be Addressed to —

W. KEITH
c/o Bay of Quinte District High School Board,
23 College St., City

20-3t

SERVICES

FOR EXCELLENT SERVICE IN painting and decorating, tile flooring laying sanding and finishing hardwood floors, home renovations of all kinds Phone Moran Enterprises. 962-1400 or 968-7341. Je24-tf

AUCTION SALE

HIGH QUALITY HOUSEHOLD EFFECTS, CARS, BOATS AND BUILDINGS
8 MI. WEST OF KINGSTON
Collins Bay On Highway 33
SATURDAY, SEPTEMBER 24th
At 9:30 A.M. Sharp

Kroehler Italian style sofa and chair; barrymore love seat; Kroehler sofa bed; six Kroehler chairs; Bresmore chair; Krug dining room set; Kroehler bookcase; Kaufman desk and chair; Kaufman end tables and coffee tables; Cortina end tables and coffee tables; Cortina round table lamp; eight Singer lamps; Wunder telephone stand; T. K. Lee Rattan bar; five bar stools; Electrohome combination radio and record player; Admiral 21" console TV with rotor; 20" General Electric TV; 24" General Electric TV — walnut settee; Hallicrafter portable AC and DC radio; two-piece chesterfield; hide-bed; three-piece Andrew Malcolm bedroom suite; five-piece Andrew Malcom bedroom suite; four continental beds; walnut double dresser and mirror; walnut chest of drawers; walnut night table; ¾ bed, springs and mattress; chest of drawers; walnut dresser; blond dresser and night table; Tapco chair; executive steel office desk and chair; two five-drawer filing cabinets; one three-drawer filing cabinet; double door steel office filing cabinet; nine - section filing cabinets; fluorescent desk lamp; Cory dehumidifier; Fairway air conditioner; Westinghouse air conditioner; Kodak verifax signet copy machine; Royal typewriter; Bendix automatic washer; Liberty kitchen set; five-piece chrome suite; Westinghouse four-burner heavy-duty stove; refrigerator; stove; number of rugs, various sizes; Child's table and two chairs; child's desk; number of alum., lawn table with umbrella barbecue; ping pong table; about 1,000 texmade heavy duty cotton sheets(new)); Large quantity of texmade pillow cases (new); Ayer wool blankets; Morgan Jones bedspreads (new); large quantity of towels (new); plastic and duck shower curtains (new); number of lamps; pictures; pillows; plaques; drapes; Spanish mirror; Spanish console; Walter mirror; set of electric trains; two 12-gauge shotguns; three rifles; snow cruiser and trailer (nearly new); 1963 Vespa scooter; 1966 XKE Jaguar (7,881 miles); 1962 Cadillac convertible; frame building about 15' x 60' — Cement blocks. — All above furniture purchased new in February, 1966.

Terms — Cash.

'30 40-Ft. Chris-Craft cruiser, sleeps 8, teak decks all round, Chris-Craft cruiser, sleeps eight, teak decks all around, fish box, two 200-H.P. gas engines, Owen AC generator, electric heating, deck house, double plumbing, water pressure system, electric frig., ship radio, built-in CO-2 fire extinguisher system; Fathometer, compass, ship clock, fibreglass dinghy with oars, life saving equipment, two extra anchors, all necessary linen, dishes, galley equipment, three hand fire extinguishers, extra DC generator, 110 volt wiring, canvas to cover aft deck — Sold subject to Reserve Bid . . . LUNCH SERVED.

Owner — William Justus.

H. BRUCE SNIDER
Auctioneer
Tel. 195 (private line)
Odessa, Ont.

(Owner and Auctioneer Not Responsible In Case of Accident)

AUCTION SALE

SATURDAY, SEPT. 24
At 1:00 P.M.

1 Mile North of Shannonville on 2nd Concession of Tyendinaga

8-piece oak dining suite; Heintzman piano and bench; 3-piece chesterfield suite; refrigerator; large Duo-Therm with fan; platform rocker; sewing machine; roll-away beds; chime clock; washer; rugs; dining chairs; dressers; occasional chair; music cabinet; trunks; oil lamps; odd chairs; rockers; glassware; mirrors; drapes; crocks; tools; electric motors; antique and modern dishes.

A.C. D-14 tractor; A.C. hydraulic tractor mower. A.C. 3-furrow plow; A.C. cultivator; Int. manure spreader; Malco bale loader; McD. 13-disc seed drill; tractor umbrella; 4 section drags; 3 drum roller; 2 rubber tired wagons and racks; beet houser; 2 wheel trailer; dump rake; M.H. milker— 2 single units; cream separator; trough heater; water trough; garden tiller; Quantity baled hay and straw; 225 bus. oats; cedar posts; stove wood; used lumber; snow fence; etc.

Terms — Cash.

Owner — Wm. McMechan.

CAMERON BUNNETT
Auctioneer
Phone 962-1981

S16-21-22

AUCTION SALE

SATURDAY, SEPT. 24, 1966
Consecon, Ont.
(Next to Charlies Grocery Store)
STARTING 1 P.M. SHARP

Chesterfield like new, 2 rugs, television, lamps, hall tree, upholstered chairs, love seat, mirrors, cedar chests, tri-lite, odd tables, pictures, 3-piece dinette suite, like new, utility table, refrigerator, propane gas stove, oak dining room table, high chair, wash stand, combination wood, coal and propane stove, floor polisher, student desk, chest of drawers, 54" bed complete, night tables, sewing machine, clothes hamper, compressed air sprayer, copper boiler, sealers, bell, dishes, glassware, garden tools and many other items

Terms — Cash.

Owner — Earl Snider.

Auctioneer
STEVE BANY
963-7128

S20-22

AUCTIONEER

AUCTIONEERS
THOMAS L. McGRATH AND SON
Graduates of Reisch American School Of Auctioneering
Phone Belleville 962-1770
F24-ev-th-tf

NOTICE

FAST
CONVENIENT
ECONOMICAL
TAXI
SERVICE

Give us a ring at any hour of the day or night, Call 968-6464-5-6, for prompt, courteous taxi service anywhere in Ontario.

CHECKER RADIO TAXI
968-6464
968-6465
968-6466
130 FRONT STREET
Belleville, Ontario

Ja8-tf

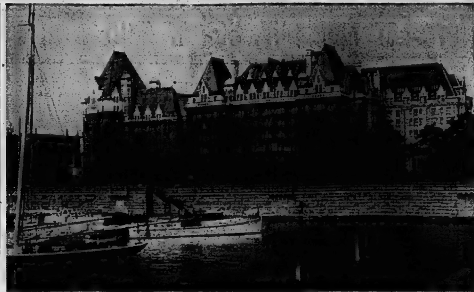

EMPRESS TO BE REJUVENATED — A $4,000,000 transfusion to modernize Victoria's stately Empress Hotel will be completed during the next four years. But traditional afternoon tea won't be suspended during any of the work, which primarily will involve rewiring and redecorating. Exterior of the 60-year-old hotel won't be affected. (CP Photo)

NOTICE

I James Sweet of 388 Coleman St., will not be responsible for any debts contracted in my name on or after this Thursday, Sept. 22, 1966, without my written signature.

James Sweet.

S22-3t

NOTICE

I, Glen Clarance Cooke of Canalfton will not be responsible for debts contracted in my name on or after this date, Sept. 20, 1966, without my written signature.

Glen C. Cooke.

S20-3t

PETS FOR SALE

GERMAN SHEPHERD, 3 MONTHS old, 962-3390. S17-6t

RENTALS

3½ H.P. ROTOR TILLER, GAS supplied, delivered free, 962-3069. S16-6t

TRAILERS FOR SALE

15-FT. TRAILER. IDEAL FOR hunting, lights, oil heated, reasonable, 396-3643 dial direct. S20-4t

'35 — 41 X 10 CANADIAN STAR 2 bedrooms. Fully furnished, reasonable for cash. Can be seen any time at Dawson's Motel, Trailer Park, Deseronto. S16-6t

BOATS AND MOTORS

—1959 MARK 75 H.P. MERCURY
With Controls
2 Tanks — 5-Gallon
Business 962-2612
Home 962-5686

S22-3t

BOAT FOURTEEN FOOT. ARKansas traveller fibreglass Brisrude motor, 10 h.p. trailer. All excellent condition, 968-8366. S22-3t

BOAT, MOTOR AND TRAILER, used one year, bargain $400. Brighton 475-0484. S21-6t

BOAT, FIFTEEN HORSE MOTOR, accessories, 962-8638 — 962-0494. S20-6t

MOBILE HOME

MOBILE HOME 10' X 43' HALLmark in excellent condition. Terms and trade-ins can be arranged. Contact Mrs. Freda Hyatt, Cherry Valley, 476-3813 evenings or Foley's Farm Supply Ltd., Picton, 476-6368 days. Appointments can be arranged. S21-3t

HORSES FOR SALE

YEARLING COLT ARABIAN. Good show prospect, 392-7113 Trenton. S22-3t

DON'T BLAME EXPO

LONDON, Ont. (CP)—Robert F. Shaw, deputy commissioner-general of Expo 67, denied Wednesday that the world exposition is responsible for inflation in Canada and the demands for wage increases by organized labor. He was commenting on reports that present demands by labor were a result of the higher pay received by union members among the more than 9,000 construction and other workers employed on the Expo site at Montreal.

Repairs Without Alterations Plan for Victoria's Empress

By RON SUDLOW

VICTORIA (CP) — Victoria's stately Empress Hotel, the city's grand old lady of hostelry, will soon undergo a four-year construction program to make her young again.

But don't mention the word facelift.

Planners are thinking in terms of a transfusion for her electrical system and new "wardrobes."

"We're not going to touch the face of the building," said Leslie Parkinson, manager of the 60-year-old hotel built by the Canadian Pacific Railway.

"And you will probably never see a wall torn down between the first and fifth floors."

The reconstruction will cost $4,000,000, most of it to be spent in the main wing, which began to rise over the mud-flats of Victoria's Inner Harbor in 1904.

The original wing cost $1,600,000 and it will cost this much again to rewire it for AC electricity, instead of DC, so that modern appliances, such as television, may be installed in all rooms.

Other internal changes included redecorating and air-conditioning main guest and meeting salons, installation of modern elevators and low-pressure, oil-fired steam boilers.

Main external construction will be doubling of parking facilities and adding an extra entrance for vehicles.

TEA WILL BE SERVED

The wiring will begin in September and the remaining projects will be completed over the next four years during the off-season for tourists.

"Afternoon tea will definitely not be suspended during any portion of the work," Mr. Parkinson said.

"I'd be run out of town if it was."

E. C. Fitt, general manager of Canadian Pacific Hotels, which is also considering a convention centre for the Empress grounds, said the CPR is "intent on preserving the charm and dignity" of the hotel and "only minor structural changes will be necessary."

The new parking facilities will not be a "concrete parking jungle," Mr. Parkinson said, and will not spoil the lush, green lawns and colorful gardens that surround the vine-covered building.

"We're going to preserve as much of the gardens as possible and the parking area itself will be decorated with trees and shrubs."

Allan Tremain, a hotel design expert from New Zealand, will be choosing the hotel's new outfits of furniture, carpeting, drapes, and lighting fixtures.

"There will be nothing very extensive," he said.

"We're just going to give the old lady a new wardrobe—modern, but with an English touch in the Empress tradition.

"Every room will have a shower and a television set and that should be a delight to the American tourists."

Briefs From Britain

Merino Cloth Suits Are Offered for $1,200

HUDDERSFIELD, England (CP)—A Yorkshire tailor has announced suits made from the world's rarest cloth—for "men who appreciate quality." The wool cloth comes from a special strain of Australian merino sheep and a suit length costs £400 ($1,200).

Cash in on Film

CASTLE COOMBE, England (CP)—Farmer Bill Prior collected £200 on one of his local fields without any cultivation. He rented it out as a car park when a film company was shooting Dr. Doolittle in this scenic village, and then gave the money to charity.

Keep Workers Sweet

LUTON, England (CP) — The owner of a Bedfordshire electronics factory bought ice cream for all 300 employees when an unexpected heat wave pushed temperatures into the 80s.

Fled Red-Handed

ROCHESTER, England (CP) —A burglar trying to open a safe in a Kent office had to raid the first-aid box instead. Police found a faulty oxy-acetylene torch which they think burned his hands and made him switch from banknotes to bandages.

Fish Slips Down

LONDON (CP) — The traditional working-class meal of fish and chips came a poor 17th in a survey of 70,000 users of a chain of office and factory canteens. Roast beef and Yorkshire pudding topped the poll, curried rice came third and spaghetti bolognaise 11th.

Cheese Comes Home

CAERPHILLY, Wales (CP)—The distinctive cheese bearing this Glamorganshire town's name will be made here next year for the first time since 1910. Since then it has been made only in England.

Spoke Too Soon

LONDON (CP) — Police on the outskirts of London stopped a car flashing a sign reading "Stolen." The driver turned out to be the owner, who had forgotten to switch off his anti-theft device.

Everybody Stands Up

HARLOW, England (CP) — The organizers of this Essex town's annual show decided not to play the National Anthem because the Royal Family wouldn't be there. But Josiah Smith, 31, doesn't like this new custom, so he brought his own record-player along. The dignitaries stood still while Smith played his record and then asked him to leave.

Peps Up Ices

HAMPSTEAD, England (CP) —A London ice-cream manufacturer has applied for a liquor licence so he can sell whisky - flavored ice cream. Manager Alex Mansi said, "If we get the licence we shall sell about 40 different kinds of ice cream—but those with a punch will go only to adults."

Seek Long Players

HASSOCKS, England (CP)—A Sussex pop music group called The James Brown Sound is trying for the world's record in non-stop beat music. The record-holder is a Liverpool group, the Merseybeats, with eight hours.

Tunnel Studies Moon

LONDON (CP) — A disused railway tunnel may become Britain's first underground observatory of the moon. The National Environmental Research Council has asked British Rail for a spare tunnel to place equipment for studying the pull of the moon on the earth's crust.

You Can't Win

BELFAST, Northern Ireland (CP) — A deserter from the Irish Fusiliers was recaptured after four years on the run and then discharged because he was too fat. But Patrick Robinson, 31 and 248 pounds, was sentenced to six months in prison.

Turns Light Out

BERKHAMSTEAD, England (CP)—When John King goes to bed, he puts the light out by leaning out of his bedroom window to cover the street light with a sack on the end of a long pole. The lamp prevents him from sleeping and he says he'll mask it every night until the municipal council moves it.

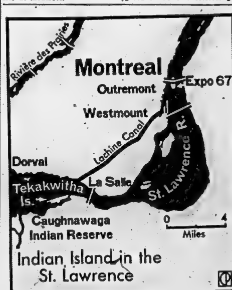

NATIONAL GATHERING PLACE — Tekakwitha Island, a 92-acre island in the St. Lawrence River near the Caughnawaga Indian Reserve, is being donated by the powerful Caughnawaga band as a national gathering place for Indians. The island is little more than a stone's throw upstream from Expo 67. Within the Montreal metropolitan area, it is worth conservatively $10,000 an acre. (CP Newsmap)

EVENING CLASSES

Registrations for Evening Classes are now being accepted from 9.00 a.m. to 5.00 p.m. at the office of

ONTARIO BUSINESS COLLEGE
Est. 1868 Limited

NEW CLASSES STARTING SEPTEMBER 21 and 22
Canada's oldest Private Business College which teaches the Newest Methods in use today.

CLIP OUT AND MAIL TO:

ONTARIO BUSINESS COLLEGE
34 Victoria Avenue, Belleville
Please send me a brochure. The subject in which I wish to enrol is:

BOOKKEEPING ☐ ACCOUNTING ☐ SHORTHAND ☐
TYPEWRITING ☐ CONVERSATIONAL FRENCH ☐
BUSINESS ADMINISTRATION ☐ IBM KEYPUNCH ☐

Picton

By LLOYD THOMPSON
476-6222
Home 476-2812

2,500 Children Expected in Fair Parade

PICTON — School children of Prince Edward County who participate in the opening parade to the County Fair at Picton on Friday have an extra reward in store. Through the generosity of Mayor H. J. McFarland, each child will receive a ticket entitling them to a free ride on the March midway, which arrived early in the week and swings into action after the Fair opens at six o'clock Thursday night. It is expected that twenty-five hundred children will participate in the parade and thus receive the gift from the Mayor, who has shown similar generosity in several years past. It is a treat that thrills the children who for weeks have been hoarding their pennies in anticipation of the Fair in which they play an important part, having their own school fair with three thousand prizes awarded, making it the biggest such event in Ontario.

The Fair will be officially opened by Reeve Harold Bonter of Ameliasburg, Warden of Prince Edward County following the Friday parade which leaves the market square at one-thirty. Participating are the RCAF band from Trenton, Picton Odd Fellows band and pipers from Belleville and Napanee.

RENOVATIONS MADE

For several weeks, directors have been working in preparation for the fair which is expected to draw 30,000 people in the three night and two day affair, concluded Saturday night.

Several buildings have been painted and seven acres of ground levelled.

A record entry is reported by secretary Phil Dodds who is also president of the Class A and B Fairs of Ontario.

Highlights include a thrill dare show and old tyme fiddlers' contest Thursday night; concert by Trenton RCAF band Friday afternoon; selection of Prince Edward Centennial Queen and a variety show plus a Teen dance Friday night; the Doc Williams show and dance from Wheeling, West Virginia, Saturday night. Many other attractions fill each afternoon and evening.

The Fair at Picton claims the most colorful array of general exhibits in Ontario, with some products being specially featured and flowers and plants arranged in the form of a beautiful garden. More than five hundred adults and hundreds of children converge on the grounds Wednesday night to place exhibits for judging Thursday ready for the opening night.

EXPECT HOT DEBATES

OTTAWA (CP)—Spirited debates on Rhodesia and Viet Nam are expected at a week-long conference of the Commonwealth Parliamentary Association opening here next Wednesday. About 190 cabinet ministers and members of Parliament from 20 countries and 12 British possessions will attend.

PICTON FAIR
OPENS 6 P.M.
Thursday, Sept. 22

TRANS-CANADA DAREDEVILS
OLD TYME FIDDLERS
VARIETY SHOW INDOORS
Opening Night Features

FRIDAY, Sept. 23
Great School Parade
1.30 p.m.
Concert by RCAF Band
CENTENNIAL QUEEN Contest
Variety Show and FREE 'TEEN' Dance, 9 p.m.

SATURDAY, Sept. 24
Afternoon Vaudeville
Joe Burchill and Clown band
Doc. Williams Show and Dance from Wheeling, West Virginia, 8.30 p.m.

Grand Horse shows daily.
March Midway. An array of Exhibits unsurpassed in Ontario.
See the 'Garden of Flowers'.
Adults 75c; Students 50c; Children Free. Cars 50c.
All entertainment except Thrill Car Show and Doc Williams show included in general admission.

PICTON FAIR IS A 'MUST'
Thursday night, Friday and Saturday to Midnight.

Astrological Forecasts

By SYDNEY OMARR

For September 23

ARIES (Mar. 21 — Apr. 19): Excellent for impressing higher-ups with display of initiative. Accent originality. Be independent in thought, action. Emphasize enthusiasm for new project . . . and your stock soars!

TAURUS (Apr. 20 — May 20): Good lunar aspect highlights journey, knowledge, ability to learn from experience. Key is to be receptive. Person who cares for you provides valuable key. Listen!

GEMINI (May 21 — June 20): Stress greater understanding of investments, money situation. Emotions run along powers that be path. Not wise to play with fire. Nothing halfway now. If you start something — it's going to be finished.

CANCER (June 21 — July 22): Focus on restrictions, discipline. You may have to wait for legal o.k. or partner's approval. Means don't run off in all directions at once. Wait and observe.

LEO (July 23 — Aug. 22): Improve outlook. Add to self-ties, work, assignments. You have been coasting for some time. Now get to work! Accent on maturity. Shake off tendency toward self pity.

VIRGO (Aug. 23 — Sept. 22): Love, change, variety, romance . . . those are key words for you today. And it is an active day! Be ready to exchange ideas — and to meet challenge. You can grow!

LIBRA (Sept. 23 — Oct. 22): Ability to face practical issues emphasized. Activity centered around property, real estate, home. Take steps to insure security. Avoid wishful thinking . . . clarity situation in realistic light.

SCORPIO (Oct. 23—Nov. 21): Older person could make favorable impression. Be careful not wear heart on sleeve. Study motives. Don't believe everything you hear. If analytical . . . you endance chance for success.

SAGITTARIUS (Nov. 22 — Dec. 21): Offer received you could change personal life for better. Be receptive. Aid to individual who confides problem promotes gain in emotional and material areas.

CAPRICORN (Dec. 22 — Jan. 19): Note attitude of one who made promises in past. Occurrence desires with actions. Then draw valid conclusions. Your cycle continues high. Don't play second fiddle.

AQUARIUS (Jan. 20 — Feb. 18): Continue on low-keyed pace. Means don't attempt to force issues. If receptive, others will come to you with necessary material. Know this and respond accordingly.

PISCES (Feb. 19 — Mar. 20): There are numerous chances, opportunities. Necessary to be selective. Check sources, outline goals. Then choose the best. You can get what you want if determined.

* * *

IF TODAY IS YOUR BIRTHDAY . . . you are observant, a natural writer, detective. You can piece together bits of information and come up with complete story.

* * *

GENERAL TENDENCIES: Cycle high for Capricorn, Aquarius, Pisces. Special word in Leo: Constructive change indicated. Be grateful.

To order Sydney Omarr's 50-page booklet, The Truth About Astrology, send 50 cents to Omarr Booklet, Box 2260, Grand Central Station, New York, N.Y. 10017.

Rednersville

REDNERSVILLE — Mrs. Lyle Weese is a patient in Bellerville General Hospital.

Dennis Dawson, son of Mr. and Mrs. Summers Dawson has returned home from Bellerville General Hospital.

Mrs. Polly Cunaughen is staying with her brother and his wife, Mr. and Mrs. Ernest Russell.

Mrs. Nancy Weese and Mrs. Evelyn Peck attended 4-H leadership school in Picton and will be the new leaders for the Abbey 4-H Club this year.

Albury Ladies' Aid held the September meeting at the home of Mrs. Jane Reid. Plans were made to either cater, for a dinner in the near future or hold a chicken pie supper.

The children from Rednersville and Albury Public Schools that are attending the new Kente school toured the canning factory at Mountain View where they were shown the process of canning tomatoes.

The Squirt League softball team from the district were treated to a soccer roast on Saturday by Art Adams and John MacIntyre.

Mrs. Uldeta Post has been spending a holiday in Detroit with her sisters, and returned home on Sunday.

Among those who exhibited in Kingston fair were Mr. and Mrs. Norman Post and family with ponies and Mr. and Mrs. Douglas Weese and girls with pigeons.

Albury choir held a corn roast on Thursday evening at the home of Mr. and Mrs. Earl Reid.

Several from the community called on Mrs. Bessie Weese from 3 to 4 on Thursday afternoon to extend good wishes on her birthday.

Mr. and Mrs. John Widdicks and family spent Sunday in Ottawa.

PAY THE PRICE

Fire destroyed $1,700,000,000 worth of property in the United States last year.

ACROSS

1 Canine noise
5 Santa ——
10 Weight unit
14 Large dog
15 Occurrence
16 Change the decor
17 Weight
19 Soup to the taste
20 Rag
21 Color
22 Heed: Fr.
23 Slopwatch
25 Piece of inside info
26 Merganser
30 Vehicle
31 Rankle
34 Kitchen accessory
36 Outcome
38 Beverage
39 High spirits
41 Literary composition
43 Whole
44 Past
46 Embarrassing position
47 Move with a slatter
49 Royal Air Force (Abbr.)
51 Hawaiian goose
52 Exist
53 Overpowering light
55 Aloft
57 Member of the family
58 Form of communication
63 Botanical sullin
64 Counter
65 — Act
67 Daughter of Ops
68 Hues out
69 Understands
70 Ontario river
71 No. Amer. Indian

DOWN

1 Fisherman's necessity
2 Egyptian dancing girl
3 Engrossed
4 Cluster of persons
5 Relating to measurement
6 Miss Gardner
7 Transmits
8 Contract
9 Solar disc
10 At no cost
11 Container
12 Entrance
13 Without
18 Expose to moisture
24 Slate
25 Fangs
26 Vilification
27 Frost
28 Elevated feeling
29 Damp
31 Article of clothing
32 Feminine name
33 Ex-bodger great
35 Weapon
37 The devil
40 Cheer at jai alai palace
42 Cramped atom
45 Obliteration
48 Stands the supense
50 Most superior
53 Languisher
54 Haunt
55 Evangelist
56 Sea H Acres
57 Cut: Suffix
59 Soap ingredient
60 Roman highway
61 Shed
62 Celtic
63 Valais

Yesterday's Puzzle Solved:

9/22/66

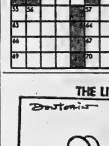

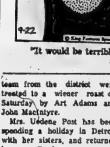

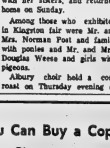

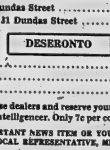

THE LITTLE WOMAN

"It would be terribly ostentatious if it weren't a fake."

WHEN
SELLING!
RENTING!
HIRING!
USE
The Intelligencer
CLASSIFIED
Action
ADS
962-9171

You Can Buy a Copy of
The Intelligencer
AT THE FOLLOWING PLACES IN
NAPANEE and DESERONTO

NAPANEE

Gray's Drug Store, 4 Dundas Street 354-3348
"Red's" Tobacco & Sundries, 55 Dundas Street 354-9002
Sills' Drug Store, 13 Dundas Street 354-3363
Wallace's Drug Store, 31 Dundas Street 354-3321

DESERONTO

Mallery's Pharmacy 396-2015
Bill's Service 396-2454
Arlington Hotel 396-9910

Phone these dealers and reserve your copy of the Intelligencer. Only 7c per copy.

IF YOU HAVE AN IMPORTANT NEWS ITEM OR YOU WANT FURTHER INFORMATION PHONE OUR LOCAL REPRESENTATIVE, MRS. H. G. FILE, NAPANEE, 354-4909.

PHILIPS CONGRATULATES

BOOTH RADIO & TELEVISION LTD.

—Their Newest Dealer In Belleville—

NOW DISPLAYING A COMPLETE LINE OF TELEVISION — STEREO — TAPE RECORDERS — APPLIANCES

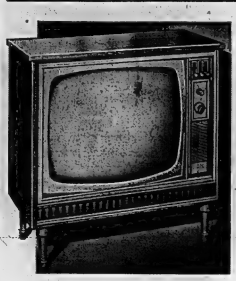

PHILIPS MODELS C56

Twenty-three inch console: attractive all-wood cabinet rubbed to a luxurious Swedish walnut finish. Pre-set fine tuning automatically "remembers" initial setting; direct vision picture tube; 4"x6" loudspeaker; automatic voltage regulator; ACDC coupling.

PHILIPS MODEL C116

A deluxe console in hand-rubbed, rich finishes of Swedish walnut, Swedish light walnut, soft lustre walnut and soft lustre mahogany; instant picture and sound; direct vision tube; automatic contrast; automatic brightness; pre-set fine tuning; three 6" speakers.

PHILIPS MODEL C2216

Completely "fiddle-free". 22" rectangular direct vision picture tube. Ten automatic features. Console cabinet styling in Swedish walnut and soft lustre walnut. Two 6" speakers deliver true high fidelity sound. Automatic fine tuning.

PHILIPS MODEL C166

Clean, compact cabinetry is a highlight of this model. Finished in Swedish walnut; 4"x6" speaker; automatic voltage regulator protects against power surges; pre-set fine tuning; automatic vertical hold prevents "roll".

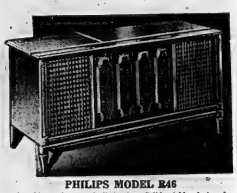

PHILIPS MODEL R46

A cabinet of unusual distinction. Solid, richly designed front panels with all-wood grille sections. Changeable interior grille panels (optional extra) give four color changes. Cabinet is available in fine finishes of Swedish walnut, soft lustre walnut, soft lustre mahogany and soft lustre fruitwood. Special area for tape recorder — a built-in look. FM/AM radio with Multiplex. 4-speed record changer with cueing lever, constant speed motor. Four 8-inch duo-cone speakers. Space for "built-in" recorder (optional).

PHILIPS MODEL T26

An all new 19" portable with automatic features . . . plus a cabinet with flair . . . unparalleled in beauty and function . . . sleek, imaginative curves . . . a truly modern piece. A rugged metal cabinet in tan, black and sandalwood. Automatic stabilized sweep circuits. Pre-set fine tuning. Four inch front mounted speaker.

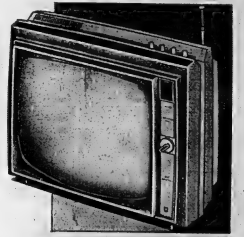

PHILIPS MODEL R36

Features four 8" duo-cone speakers — each is two speakers in one. 4-speed automatic changer with cueing lever, diamond/sapphire cartridge. FM-AM radio tuner. Solid state FM Multiplex. A special feature of the smartly designed cabinet in changeable grille panels that allow the touch of the decorator. Two different pairs available (optional, extra) to give four distinctive changes in color. Cabinet in Swedish walnut, Swedish light walnut, soft lustre walnut and soft lustre fruitwood. Space for "built-in" tape recorder.

PHILIPS MODEL R261

Solid state FM Multiplex tuner is built-in. Four 8" duo-cone speakers deliver rich, high fidelity sound; 4-speed automatic changer has professional style cueing switch, constant speed motor. Beautiful black vinyl interior sets off handsomely appointed control panel. Special compartment takes tape recorder, creates built-in tape deck look. Overload protector. Diamond/sapphire cartridge. Cabinet in Swedish walnut and Swedish light walnut. Space for "built-in" tape recorder (optional).

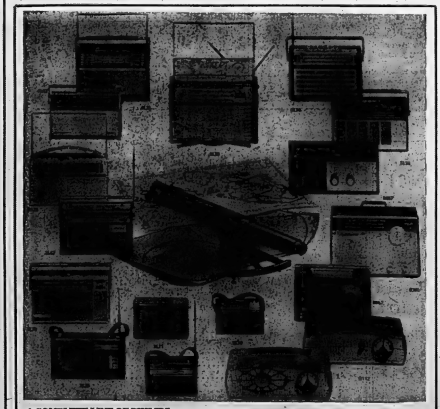

A COMPLETE LINE OF PHILIPS

PORTABLE & ELECTRIC RADIOS

Priced from **29.95** to **299.95**

SEE THE PHILIPS LINE OF

TAPE RECORDERS

Including portable and electric models — Stereo and Mono Record and Playback.

Model illustrated is the Continental 436 (Stereo/Mono Record and Playback). Teakwood cabinet. Four tracks, three speeds (7½, 3¾, and 1⅞ ips.) up to 16 hours of mono recording or 8 hours of stereo recording. Push-button operation for record, playback, wind, rewind, pause and stop. 3"x7" oval high efficiency speaker in cabinet, 4" speaker in lid. Highly sensitive cardioid stereo microphone of the moving coil type. Multiplay facilities. Automatic stop (when using metallized leader tape). Tone control. Built-in public address amplifier system. "Magic Ribbon" modulation level control. Four digit tape counter. Sound mixing facilities. Standard plugs and socket for connecting to other recorder, radio or stereo set. Weight 28 lbs.

See The Complete Philips Line

AT

BOOTH

RADIO AND TELEVISION LTD.

170 Front St. (Opp. City Hall)

Dial 968-5785

THE INTELLIGENCER
Founded in 1834
Merged in 1930 with
The Ontario, founded 1870

The Intelligencer

THE WEATHER
Saturday: Variable cloudiness, scattered showers and continuing cool. Low 40, High 62.

Authorized as Second Class Mail
Post Office Department, Ottawa

BELLEVILLE, ONTARIO, FRIDAY, SEPTEMBER 23, 1966

7c Per Copy

Diefenbaker Was Most Imprudent In Failing to Dismiss Sevigny Says Spence in Munsinger Report

OTTAWA (CP) — The judicial report on the Gerda Munsinger sex-and-security affair today criticized Opposition Leader Diefenbaker on every count.

The report by Mr. Justice Wishart Spence of the Supreme Court of Canada said that Mr. Diefenbaker, then prime minister, should have removed Pierre Sevigny from the associate defence portfolio in 1960 when he found out about Mr. Sevigny's relationship with Mrs. Munsinger.

It said Mr. Diefenbaker had resolved doubt in a case of national security in favor of Mr. Sevigny instead of in favor of the country.

Mr. Diefenbaker should have consulted the cabinet on the case and have informed Defence Minister Harkness and Trade Minister Hees.

LATEST NEWS INSTALLMENT

"It is difficult to understand how anyone could be retained in any cabinet post when the slightest doubt remained as to his reliability from the point of five of national security, as all ministers must have access to much classified information, but to retain him as associate minister of national defence under the circumstances would appear to have been most imprudent," the report said.

"A more dangerous cabinet position than that of national defence, from the point of view of espionage by enemy agents or information - seeking by grossly dishonest, could hardly be imagined.

"Even if the decision could be made to retain Mr. Sevigny in the cabinet, surely enough doubt lingered to justify, indeed demand, that he be moved to a cabinet post not so vital to the national security as that of associate minister of national defence."

The report says Mr. Sevigny was not a party to deceit with Mrs. Munsinger and told Mr. Diefenbaker "much less than the whole truth" about the affair, and that was a "startling" degree of blackmail and improper pressure.

His attempted concealment of the closeness of his intimacy throughout 1959 and 1960 have driven him to tender his resignation.

Mr. Justice Spence's thorough investigation on Mr. Diefenbaker's orders would have revealed a situation which would have entitled Mr. Diefenbaker to call for Mr. Sevigny's resignation.

Most Imprudent

JOHN G. DIEFENBAKER

Exonerated

GEORGE HEES

Criticized

DAVIE FULTON

WASNT SURPRISED

The judge said Mr. Hees' association with Mrs. Munsinger was "much less than the whole truth" about the affair, and that was a "startling" degree of blackmail and improper pressure.

Hees Not Surprised

Hees was not surprised at the criticism of his conduct in the report, but said he has been a casual one, not at all improper in character."

The national defence army forces when Justice Minister Cardin charged that Mr. Diefenbaker had misunderstood the Munsinger case when it was brought to his attention.

Stating his Commons seat on his charges, he also alleged that "two or more" ministers in Mr. Diefenbaker's cabinet were involved with the 37-year-old German woman and that this constituted a security risk.

Mr. Justice Spence agreed

DIEFENBAKER
(Continued on Page 8)

Munsinger Report Highlights

OTTAWA (CP)—Highlights of Mr. Justice Wishart Spence's findings in the Munsinger inquiry:

The relationship between then associate defence minister Pierre Sevigny and Gerda Munsinger in 1959 - 61 constituted a "startling" security risk although he no actual breach of security was evident.

John Diefenbaker, then prime minister, did not properly handle the matter when it was brought to his attention.

Mr. Sevigny lied to Mr. Diefenbaker in December of 1960 when he claimed to have ended all association with Mrs. Munsinger months earlier, and should properly have resigned or been dismissed from the cabinet.

Prime Minister Pearson's action in asking the RCMP for any reports of impropriety involving MPs was a natural and proper one.

Justice Minister Cardin was justified in his contention that certain aspects of the Munsinger case were worse than the Profumo scandal.

It was "startling" that Mr. Diefenbaker did not inform Douglas Harkness, then defence minister, of the security risk that had been created by the Sevigny-Munsinger Liaison.

Mr. Diefenbaker also should have warned Mr. Hees of the situation but "failed" to do so.

There was "no scintilla of evidence or any indication that there was any disloyalty involved in any of the circumstances" investigated.

HOLD ONTO YOUR HATS . . . The United Appeal is here, and Belleville campaign chairman Ted Borchiet, left, tries to convince Chatham campaign chairman Otto Seegers to switch his cowboy hat for a made-in-Belleville United Appeal hat.

United Appeal Challenge

Belleville Bets Blood It Can Beat Chatham

Chatham is out for Belleville's blood.

And according to Mayor Jack Ellis, they're not going to get it.

At a meeting in Brantford last night, Mayor Ellis challenged Chatham Mayor, Clement Newkirk to a duel in each city's United Appeal Campaign:

Brantford Mayor Richard Beckett, addressing the meeting of Chatham, Brantford and Belleville United Appeal workers, said, with tongue-in-cheek, "Frankly, I don't know how your cities, with your populations, can meet the quota you set."

With that Mayor Ellis sprang to his feet and shouted his challenge to Chatham's mayor.

"I challenge Garnet Newkirk and that little town of his somewhere in western Ontario that he will never reach his goal first because we're going over the top a lot faster than they are.

"And furthermore, we'll kick in 100 pints of blood to the Chatham Red Cross if you get to your campaign goal before us.

"I'm even going to have to get in there and give a couple of pints myself if we don't do it."

Mayor Newkirk accepted the challenge and said jokingly that Mayor Ellis needed a lesson in geography. "Chatham is not a little town somewhere in western Ontario," he said, "It

BELLEVILLE BETS
(Continued on Page 3)

PC Wins Seat in Kenora

KENORA, Ont. (CP) — Ontario's Progressive Conservative government added to its Queen's Park forces Thursday with a regional parity — victory at the polls in Kenora riding.

The Tory byelection winner is the soldier-preacher Liberal stronghold in northwestern Ontario is Leo Bernier, 38, a general store operator in the hamlet of Hudson near Sioux Lookout.

Not only did the Liberals lose, but their candidate at the close of counting Thursday was trailing the New Democratic Party contender whose strong showing undoubtedly was a factor in the upset.

The Liberal-Labor candidate —the hyphenated designation has become traditional in the

P.C. WINS
(Continued on Page 2)

Today's Chuckle

An advertiser in the Times of London put a Swedish-built sports car on the market with the words: "Status symbol for sale. Owner unfortunately changing status."

Diefenbaker Remains Silent On Question of His Leadership

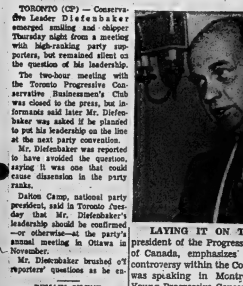

LAYING IT ON THE LINE — Dalton Camp, president of the Progressive Conservative Association of Canada, emphasizes a point in the leadership controversy within the Conservative Party. Mr. Camp was speaking in Montreal Wednesday night at a Young Progressive Conservative meeting.

(CP Wirephoto)

TORONTO (CP) — Conservative Leader Diefenbaker emerged smiling and chipper Thursday night from a meeting with blanketing party supporters, but remained silent on the question of his leadership.

The two-hour meeting with the Toronto Progressive Conservative Businessmen's Club was closed to the press, but informants said later Mr. Diefenbaker was asked if he planned to put his leadership on the line at the next party convention.

Mr. Diefenbaker was reported to have avoided the question, saying it was one that could cause dissension in the party ranks.

Dalton Camp, national party president, said in Toronto Tuesday that Mr. Diefenbaker's leadership should be confirmed —or otherwise—at the party's annual meeting in Ottawa in November.

Mr. Diefenbaker brushed o'f reporters' questions as he en-

REMAIN SILENT
(Continued on Page 3)

Everyone In UN Our Aim

- - Martin

UNITED NATIONS (CP)—External Affairs Minister Paul Martin today said Canada wants to see all the people of the world represented in the United Nations — indicating a flexible Canadian government attitude on the question of admitting mainland China to the world body.

Martin told the UN General Assembly the capacity of the United Nations to act in the Viet Nam war remains doubtful "as long as certain parties involved in that conflict are not members of this organization and are not bound by the terms of the charter."

The world body wouldn't necessarily be able to settle the conflict if China and Viet-namese states were members, but it "would have a better chance of doing so if these parties were sitting here today."

Martin, making Canada's first statement in general debate at the 1966 assembly session, said "there is a growing opinion in Canada that, if this organization (the UN) is to realize its potential capacities, all nations and especially those which, like continental China, represent a significant portion of the world's population, must be represented here."

"A solution to this problem of representation has eluded us for many years and, in spite of impelling reasons, I do not know whether it will be possible for us to resolve this question within the next few months. Universality, however, remains our objective."

The assembly has on its agenda this session a non-controversy resolution calling for "restoration of the lawful rights of the People's Republic of China in the United Nations."

Martin said efforts to control and reduce armaments cannot hope to succeed unless all the principal armed powers, including China, participate in the negotiations. He thought "the nonaligned countries have a special role to play in persuading the People's Republic of China to participate in such discussions."

THE WEATHER

Synopsis: Shower activity will decrease Saturday but a few brief showers are likely particularly over the eastern part of Ontario.

Ottawa Police Search Hotel Where Miami Man Registered

OTTAWA (CP) — Police searched a hotel room here Thursday night seeking clues to the bombing of the Cuban Embassy building but found it had been cleaned out by the maid.

The room in the Alexandria Hotel was registered to a man who signed in as Orlando Alfonso of Miami. He stayed at the hotel Wednesday night after arriving without luggage and paying in advance.

Police checked the hotel after finding a rented car that apparently was used to transport the two anti-tank missiles used in the bomb attack. The car also was rented to a man who gave the name Orlando Atienza.

Only one of the 3.5-inch anti-tank rockets, of a type not used by Canadian forces, went off in the attack on the embassy Thursday morning. No one was injured as the single missile that fired ripped up the lawn and sidewalk in front of the building and punched in all front windows on its three floors.

Miami police also questioned a number of refugees from Fidel Castro's Cuban regime after Felipe Rivero Diaz, head of the Cuban Nationalist Movements, boasted agents of his group were responsible for the blast.

Police city detectives and RCMP officers spread through the city Thursday night questioning Cuban nationals and special guards kept an eye on the embassy and houses of other Cuban officials.

SAYS HIS GROUP SET OTTAWA BOMB — Felipe Rivero Diaz, head of the Cuban Nationalist Movement, said in Miami, Fla., his anti-Castro group set off the homemade bomb that splintered windows and ripped up the sidewalk in front of the Cuban Embassy in Ottawa, Canada. No one was injured in

Caught in Own Mine Net, Seven U.S. Soldiers Die

SAIGON (Reuters) — Seven U.S. soldiers were killed and 14 wounded when they were caught in a network of their own mines north of Saigon Thursday, the U.S. military command announced today.

One soldier was killed when he accidentally set off the first mine. As other men hurried to the aid of troops wounded in the explosion they tripped off three more mines, killing six more men.

The blockup was the latest in a series of accidents that has cost more than 400 casualties since July 1. Earlier this week six U.S. soldiers were killed and 25 wounded by American bombs and artillery.

In the air raids against North Viet Nam, American planes Thursday pounded the area just north of the demilitarized border zone and blasted a fuel dump 35 miles northeast of Haiphong.

Air force planes made six separate strikes just above the northern edge of the six-mile wide buffer zone between the two Viet Nams, hitting suspected storage areas.

Heavy Bail Set for 13 Held

NEW YORK (AP) — A New York State Supreme Court justice today held 13 Cosa Nostra bosses on a total of $1,500,000 bail after their arrest Thursday in what was described as the biggest raid involving crime syndicate figures since the 1957 Apalachin conference.

Bail was set at $100,000 each for the 13, all listed as reputed members of the Cosa Nostra's national crime network by undercover informer Joseph Valachi.

Justice Joseph Conroy said the men were being held as material witnesses in the investigation of "major crimes" in Queens County. The group was remanded to civil jail when they were unable to post bond.

Chief Inspector Sanford Garelik, who directed the roundup Thursday, called it the most important since the gangland conference at Appalachian, N.Y., in 1957 was broken up by state police. Sixty top hoodlums and their friends were arrested then.

Thursday's raid came as the

HEAVY BAIL
(Continued on Page 3)

THE TEMPERATURES

	Max.	Min.
Today	62	46
Year Ago	71	56

Rainfall — .32 inches on Thursday.

Controversies Mark Dief's 10 Years as PC Leader

OTTAWA (CP)—Public controversy involving the Conservative national leader and the party's national president seems to be a common feature of John Diefenbaker's 10 years in the leadership.

There has been controversy between Mr. Diefenbaker and nearly all but one who held the national presidency in that period and also with one who was president before the Diefenbaker years.

The latest controversy centres on the call of President Dalton Camp for the party to re-appraise its leadership, either confirming it or rejecting Mr. Diefenbaker.

His plans to seek a second term of office as president on the platform of a need for a leadership convention, which can be called only at the behest of the PC Association's annual meeting, first meeting is scheduled for Nov. 13-16 here.

The list of Mr. Camp's predecessors is studded with names of men who ran afoul of the leader on one issue or another.

Egan Chambers, former Montreal MP and president from January, 1963, until Mr. Camp's election in February, 1964, fell out with Mr. Diefenbaker over the issue of nuclear arms.

Mr. Chambers' candidacy for president in 1963 pitted him against Preston Gilbride, 51, a Toronto insurance executive who was generally regarded as Mr. Diefenbaker's preference.

Mr. Chambers' predecessor for two terms was Senator G. S. Thorvaldson, a Winnipeg corporation lawyer, who began his term as a Diefenbaker man. But in 1962, he was among those who favored the holding of a leadership convention and a change in leadership.

The issue was fought out at a national executive meeting behind closed doors. Senator Thorvaldson was out of the country by the time the meeting took place.

Leon Balcer was president from January, 1956, until November, 1959, and presided at the leadership convention which elected Mr. Diefenbaker leader.

After serving in Diefenbaker cabinets, he split with Mr. Diefenbaker in 1965, sponsoring the demand that the executive call a leadership convention. When this failed, he left the party.

George Hees' two-year term as national president started in 1964, before Mr. Diefenbaker was elected leader. He eventually quit the Diefenbaker cabinet in 1963 partly over the nuclear issue and partly because, he said, Mr. Diefenbaker aimed at a campaign of anti-Americanism.

FIRST CALL with Bon Ami

"Now about this little old unification plan . . . "

Finance Ministers Agree To Change in Aid Programs

MONTREAL (CP) — Commonwealth finance ministers agreed Thursday that financing arrangements for aid programs in the developing countries should be changed to avoid burdening these countries with excessive debt charges.

The agreement came out of a two-day closed meeting of the Commonwealth's economic consultative committee which concentrated on development problems and reform of the international monetary system.

Another agreement termed significant by Finance Minister Sharp was that the developing countries should be allowed to participate in discussions leading up to new monetary arrangements.

Mr. Sharp said the Commonwealth countries have never before reached complete agreement on this point.

Some European countries oppose using the International Monetary Fund, which would include developing countries in the talks, on the grounds that these countries might ease up in efforts to improve their own economic situation.

A conference communique echoed the views of other international groups that plans must be made now to increase international liquidity although there is enough liquidity now.

SAYS IMPORTANT ISSUE

The liquidity issue was described by Mr. Sharp as cosmetic and one he did not pretend to understand in all its complexities. But it was important to solve if international trade was to continue to grow.

The view of developing countries that they are failing behind in efforts to close the economic gap between them and the wealthier nations was reflected in the communique.

Mr. Sharp told a press conference that in the last five years there has been no net increase in transferring resources from the wealthy to the poorer nations.

In the same period the gross national product of the main industrialized countries had increased about $250,000,000,000.

SHARE DECREASED

The communique said the developing countries' share in world trade has fallen, export prices of several important primary commodities have continued to decline and net capital flows have dropped.

It said the ministers agreed it was desirable to work out international arrangements for stabilizing prices at equitable and remunerative levels for commodities of special interest to Commonwealth countries.

It was not intended that the arrangements should make earth-shaking decisions The meeting provides an opportunity to discuss in a Commonwealth context the issues to be raised at next week's meetings in Washington of the International Monetary Fund and the World Bank.

Color Slides

easy to take and show . . . with Kodak miniature equipment

KODAK

Carousel 800 Projector

Automatic, jampro[f]— 80 slides to a tray!

New, more compact version of the world's favorite Kodak Carousel Projector. Round 80-slide tray loads like a piggyback, stays like a record, stores like a book. Slides feed by gravity. The Carousel Projector is jamproof and spillproof. Automatic slide change. Full remote control. Choice of 3-, 4-, 5-, 7-inch and zoom lenses.

DUFF'S - DRUGS

"Your Friendly Store"

Phone 968-7928

Open Tonight 'til 9

Fulton Sides With Camp in Controversy

KAMLOOPS, B.C. (CP) — Davie Fulton, Conservative MP for Kamloops and a former cabinet minister, is supporting a call for the resignation of John Diefenbaker's leadership.

Mr. Fulton said in an interview that Dalton Camp, national party president who publicized a report examination of the national party leadership, is supported "by a large segment of the Canadian people."

Without mentioning Mr. Diefenbaker by name, Mr. Fulton, who has been mentioned as a possible successor to Mr. Diefenbaker, said:

"I believe Mr. Camp is exercising his responsibility in an excellent fashion.

"We have to face the problem and Mr. Camp is doing a great service in that he is bringing it to the forefront so that it can be dealt with. I believe it is the responsibility also of a political party to do this."

ACTOR DIVORCED

LOS ANGELES (AP) — Actor Richard Crenna of Culp was divorced Thursday by his wife, Nancy, 32. Culp, 36, is co-star of the current 1-hour television series, Mrs. Culp testified in superior court that Culp's behavior made her nervous.

Will Not Accept Note Instead Of Usual Bond

TRENTON — The Trenton Public Utilities Commission voted last night to accept the town's proposed new sub-division by-laws as they apply to the Dufferin Development Limited sub-division, with the exception of accepting a promissory note in lieu of a performance bond.

Commission chairman Charles Hilton said he thought the commission would be establishing a dangerous precedent by agreeing to accept a promissory note from Dufferin's principals, Frank Miron and John Wiggers. The commission has always demanded a performance bond on jobs where the contractor must agree to do the work to specifications and within a certain time limit.

In other business, the commission agreed to increase its overall insurance by $73,000, at an annual premium increase of $85, on the recommendation of agent D. W. Whitley to cover additional buildings. The motion, calling approved payment of lawyers' bills amounting to $1,000 and decided to buy a new meter testing board at a cost of $5,200.

Federal Grant Is Approved

TRENTON — The federal government has approved a grant of $25,000 for the town's $50,000 trunk sewer installation on Front Street, between Middle and Bondhead Streets, exclusive of the centre part of this strip where the Dept. of Highways is installing a sewer.

Carr's Electric will start the work on Oct. 3 and the job should be completed within a four months' period.

PLAN SERVICE

TRENTON — Majorettes and Guiders are hoping the weatherman smiles on Sunday's parade and outdoor drumhead service.

All units in the parade will gather at College Street School at 2.15 p.m. and the parade starts off at 2.30 p.m.

There bands will supply marching music for the parade and the drumhead service will be held at Dufferin School at 3 p.m.

SHOP SWAP SELL SAVE IN THE WANT ADS

962-9171

Lions Gather For Zone Meet

TRENTON — Lions' Zone Chairman Ross Forster was in charge of a zone meeting at Brighton Wednesday night, attended by Lions from Trenton, Brighton, Consecon, Frankford, Belleville, Napanee, Deseronto and Havelock. Secretary Nostrand Spreger and Lion Harry Sager also represented the Trenton club.

Discussed at the meeting were projects, attendance and inter-club visits conducted last year and plans for the coming year.

Thursday night, Trenton Lions enjoyed a cook-out at Hubbs Machine and Welding where Lion Claude Huffman, general manager of Quinte Machine, was host.

Trenton News

BY RUTA GOSLING — 962-9939

Kiwanians Told To Help Police

TRENTON — Constable Jack Graham urged members of the Trenton Kiwanis Club to telephone the police when they see drivers breaking safety rules. He was addressing the regular weekly club meeting last night.

Constable Graham said that citizens should not leave the enforcement of the law to the police department and lawmakers, but should themselves take an interest in the safety and welfare of their fellow citizens.

"Safety isn't just the other fellow's business, it's yours," he said.

BAND TO PLAY

TRENTON — The Trenton Citizens' Band will play at the Roseneath Fair tomorrow.

PLAN EXHIBITION

TRENTON — Two local artists, Elfrieda McDonald and Jack Farrell, will hold an exhibition of oil paintings in Trenton Memorial Library from Oct. 1 to Oct. 12.

Y's Activities

The Belleville Family Y.M.C.A. boys' and girls' gym, swim and club activities will be in full swing for the indoor season starting on Monday, September 26th for boys and September 27th for girls. Program Director Mona Kitchen and Glen Manthorne have been busy recruiting and training leaders for the season. Those two staff members bring a variety of skills, extensive training and experience to the Belleville "Y". There will be many new types of programs and individual activities for specialized programs.

A major emphasis is "y" physical education activities will be physical fitness. Fitness programs for all ages will be conducted. All health and fitness attained only with hard work but this need not be tedious. Games, swimming, and many gymnastic activities can make "getting into shape" enjoyable and exciting. "Y" boy and girl members will be challenged to become fit and able to enjoy sports to the full.

Beginners' swim instruction and progressive instruction through the M.C.A. award (ages 6 to 10 are under way. "Y" boys and girls should register now and select their day and time classes and other activities now under way.

Grade school - hour fitness classes Monday, Wednesday and Friday are becoming increasingly popular. Co-ed. gymnastic exercise can do surprising things for one's health as those taking part in this program will attest after only two - weeks participation. Men are invited to make the Y.M.C.A. more healthier by participation in three classes. Members of the new Belleville senior hockey team have been attending to help get themselves in condition for the hockey season. Evening fitness classes for men commence on October 3rd and will be held on respectively and Wednesday evenings. Fitness classes for women will commence on Tuesday, October 4th.

Girls' synchronized swimming and marine life classes for structures is Diane Nokes who has competed in the Canadian Championships. Preparations are being made for a synchronized swimming show early in the new year. Classes start Tuesday at 6.30 p.m. Girls should register now with Mrs Kitchen "y" Program Secretary and attend instruction sessions regularly.

DIED IN SLEEP

SANTIAGO, Chile (Reuters) — A 65-year-old farm worker was run over and killed Wednesday by a private plane as he slept on the airport runway at Los Andes, 105 miles from here.

Elizabeth Arden

COSMETICS AT

LATTIMER'S

DRUG STORE

229 Front St. 962-3549

Obituaries

HENRY GEORGE HARRIS

Henry George Harris, 111 College St., E., died last night at Belleville General Hospital, in his 79th year. He had been ill for some time. A lifetime resident of Belleville, he played for city hockey teams and was employed as a shopworker with the CNR.

Son of the late Mr. and Mrs. William Harris, he leaves his son John, of Belleville; a brother, Ebenezer, and Toronto, Calif., and three grandchildren.

The Funeral will be held Monday from the Thompson Funeral Chapel with Canon R. B. D. Smyth officiating. Interment at Belleville cemetery.

JOHN J. BLIGHT

TRENTON — A resident of Trenton for the past 53 years, John J. Blight, died at his home West Street died at Kingston General Hospital last Sunday, Sept. 18.

On Wednesday, at the Wesleyan Funeral, a service was conducted by Rev. Douglas Gilbert of St. Andrew's Presbyterian Church. Bearers were Gordon Corby, Leslie Ford, Gordon Mc-Leonard McGoughey, Maurice Graham and Roland Fael. Interment was in Mount Evergreen Cemetery.

Born in England, Blight immigrated as an engineer and pumpman with the British Chemical plant when it was located in Trenton during First World War I. Prior to his retirement in 1951, he had worked as a pipefitter and steam fitter here.

Mr. Blight is survived by his son, William, John Jr., Belleville; a daughter, Mrs. Robert of Prince George, B.C., and Albert of Stockdale, and 22 grandchildren. He was predeceased by his wife, the former Frances Mary Morgan.

EDMUND F. (TED) LONGERAN

Very Rev. J. G. Clancy celebrated Requiem High Mass yesterday at St. Peter's Church for Edmund F. (Ted) Longeran. Bearers were Bill Farrell, Earl Kennedy, Hugh Snook, Donald Longeran, Jim Longeran and Bruce Copeland, all members of Royal Canadian Legion Branch 110. Graveside Interment was at Mount Calvary Cemetery. Mr. Longeran died at Mercy General Home until time of Mass.

Born in Tipperary, Ireland, the son of the late Mr. and Mrs. James Longeran, he died suddenly on Monday at his residence, 23 Crown St. He was 67-years-old.

He leaves his wife, the former Martin; three sons, James and Paul of Oshawa, and Gilbert of Toronto; one daughter, Mrs. Ryan (Mrs. L. J. Kobas) of Kingston; two brothers, Richard and Donald Longeran, Belleville, and two sisters, Mrs. Molly Long and Mrs. Katherine Curran, both of Belleville.

An employee at Central Bridge Company in Trenton until 1951, he had been with St. Peter's Church. A World War I veteran, he was a member of the Royal Canadian Legion, Branch 110, Trenton. A Legion memorial service was held Wednesday night at the funeral home.

JOHN HENRY VINCENT (Marmora)

MARMORA — The funeral of John Henry Vincent of R. R. 1, Marmora, took place Friday, September 23rd, at 2 p.m. from Howden Funeral Home to Marmora Free Methodist Church where service was conducted by Rev. Kenneth Bonder.

In his 80th year, Mr. Vincent died in a Kingston hospital on Tuesday, September 20th, after an illness of several months. Born and educated in Marmora Township, he was a son of the late Peter Vincent and Hester Jane McKibbon. A member of the Free Methodist Church, he was a retired carpenter, having also been employed by Deloro Smelting and Refining Co. Limited, and with the railroad.

He is survived by his wife, the former Olive Vaughan, two children, Mrs. Ernest Hoffman (Marion) of Marmora Township, Garrett of Kingston; one sister Mrs. Bert Lemmon of Peterborough; and four grandchildren.

The bearers were Stewart Hardy, Albert and Clare Campion, Thomas O'Connor, Ray Bonder, Arthur Carman.

Burial was at Beaver Creek Cemetery.

WINTERS IN BUDAPEST

BUDAPEST (Reuters)—Trade Minister Winters, first Canadian minister to visit Hungary, arrived from Sofia, Bulgaria, Thursday night for a three-day official visit. Winters' visit follows an invitation from Josef Biro, the Hungarian minister of foreign trade, to conduct talks about a proposed three-year trade agreement between the two countries now under preparation.

Kinsmen Will Be Hosts to National Head

Next year the Kinsmen Club will celebrate its 32rd anniversary in this city and will be honored with a visit by the National President, Hal Tagg, of London, Ont. This was announced at the regular meeting last night at the Shrine Club on Monday evening. The visit of the president will take place in February of next year.

Two members of the club, Deputy Governor Paul Russell and Roland Belanger attended an executive meeting in Montreal and Mr. Belanger was chosen. Reporter Chairman and told the local members he expected all clubs in the district to have a net gain of five per cent in membership in the coming year.

At the next meeting on October 3rd, the club will go through the budget and decide on the operations for the year. The song leaders for the meeting were Murray Atkinson and Jim Shutts while Ken Boake collected the fines. The members enjoyed a social evening after the business session.

Road Through Fair Grounds Now Being Used

With the removal of the north entrance fence and completion of a short stretch of temporary road in the same area, the Sidney Street route through the Belleville Fair Grounds is now being used by motorists.

City Engineer Wilbur Purvis said today that the work through the Fair Grounds had been officially open for about a week. He added that the completion of work to date is only of a temporary nature as the street is scheduled for re-building, starting some time this coming winter or next spring.

The Fair opened the Fair Grounds route becoming a speedway, works department officials had placed stop signs at both the north and south exits.

No Ambition For Leadership Says Camp

MONTREAL (CP) — Dalton Camp, national president of the Conservative party, said here Thursday party members are wondering where, if anywhere, the party is going.

"We no longer know what the party's policy is on the problem of Confederation, foreign affairs, defence, welfare," Mr. Camp said in an interview.

"The policy of a party is something other than a series of arbitrary judgments on the decisions of others."

The national president has been more active since making the suggestion earlier this week that appraisal of present party leadership is an urgent matter.

Interviewed in Toronto Thursday night, Conservative Leader Diefenbaker declined to discuss a call by Mr. Camp for a convention decision on whether Mr. Diefenbaker should stay in office.

Mr. Camp in his interview said there is no ambition for the party leadership, but there are indications that "there will be some very good candidates in the ranks and that satisfies me."

Unfortunately, "we don't have in the party the climate necessary for the candidates to assert themselves openly."

The national president said he has ambitions only concerning the party's organization and a seat for himself in the Commons.

The party was "passably democratic, less so in Quebec unfortunately." But in most of the constituencies across the country, our organization shows a very great flexibility."

Dedicated To Those We Serve

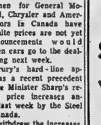

O'BRIEN — RUTLEDGE

FUNERAL RESIDENCE

30 W. MOIRA ST. BELLEVILLE DIAL 962-2462

IN MEMORIAM

THOMPSON — In loving memory of our dear daughter who passed away on Sept. 23, 1965.

Mother and Dad

No state was on her little heart,
No sound was heard to part,
And innocence slept sweetly on,
As angels took her home.
Her life was like a flower of fair mold
On earth.
Too beautiful to stay.
And so God's holy angel bore,
Our darling far away.
Sadly missed by Mother, Dad, and twin sister Shirley, brothers Warren Larry, Jeffy, Janice and Burton.

WEBER — In loving memory of a dear husband, Kenneth, who passed away Sept. 25, 1965.
We don't know when, he left home,
We only know he's gone,
And that death so soon would claim
Our loved one.
Memories are sweet to treasure,
We do not know what pain he bore,
We only miss him more.
Sadly missed by wife and family.

CARDS OF THANKS

Mr. and Mrs. William Harris of Mowry Street, wish to express their Maxine Edwards, would like to say thankyou to all their friends and neighbors who helped in the care of them on the occasion of their recent marriage.

I wish to thank Dr. A. Walters, Dr. Dunn, Dr. Bell and the nurses and staffs of the third floor and the Intensive Care Unit of Trenton Memorial Hospital, for the kindness and attention shown to me during my recent illness. Also friends and relations who visited me and sent cards and cards. All these kindnesses were deeply appreciated and I once more thank you very much.

Margaret Allin.

Price Situation On 1967 Cars Causes Concern

OTTAWA (CP)—Prime Minister Pearson said Thursday the government is "very much concerned" about the price situation on 1967 cars.

Industry Minister Drury said in a statement the government would expect "vigorous price warrowing" of the differential between car prices in Canada and the U.S.

This followed announcements by Ford, GM and Chrysler of price increases ranging from $56 to $113 on 1967 models over this year's prices.

Mr. Pearson also said at a press conference there is increased public awareness of the dangers of inflation.

Mr. Drury did not make clear whether Ottawa would tolerate some increases in car prices if they were lower than those in the U.S. His key words were stated in the context of the costs savings which longer production runs generated in the U.S.-Canada automotive free-trade pact.

CITES SAVINGS

"We believe that cost savings resulting from the rationalization program should help to offset any added cost resulting from the incorporation of certain safety items as standard equipment in the 1967 models," the statement said.

"We would therefore expect that when the prices for the 1967 models are established in Canada, we will see a further significant narrowing of the differential between automotive prices in Canada and the United States."

Spokesmen for General Motors, Ford, Chrysler and American Motors in Canada have said definite prices are not yet set.

Announcements would come when cars go to the dealers starting next week.

Mr. Drury's hard-line approach has a recent precedent in Finance Minister Sharp's reaction to price increases announced last week by the Steel Co. of Canada.

Stelco withdrew the increases.

TWO DIE IN CRASH

BONN (Reuter) — Two airmen died and two parachuted to safety when two West German Air Force jet trainers collided over a Bavarian lake Thursday.

BIRTHS

POND — Edith and Wesmell (nee Rose) proudly announce the birth of a daughter, Laurie Lynn, on Wednesday, September 21st, 1966, in the Trenton Memorial Hospital. A sister for Larry Jr. Dee Cynlia.

DEATHS

McFEE, Hugh Maxwell — At his home, 30 Ann Street, Belleville, on Thursday, Sept. 22, 1966, Hugh Maxwell McFee, in his 74th year. Beloved husband of the late Jean H. Adams. Dear brother of Mrs. Percy Wright (Ethel), Mrs. Wm. Hall (Mildred Ketchabaw) of Belleville, Fred of Trenton, Donald of Frankford, Margaret (Mrs. Sterling Mathes) of Toronto and Mrs. Lorne Perry (Mrs. Lorne Perry) of Ottawa; in his 67th year. Friends are invited to call at the Thompson Funeral Chapel from Saturday afternoon. Funeral Service will be held Monday, September 26, at 2.30 p.m. in the Funeral Home. Rev. J. A. Payton officiating. Interment, Whitby Cemetery. Donations to the Canadian Cancer Society will be appreciated by the family. 823-2c

HARRIS, Henry George — Passed away on Thursday, Sept. 22nd, 1966, at Belleville General Hospital, dear husband of the late Mr. and Mrs. William Harris; dear father of Mrs. Maxine Edwards, Harris, Pasadena, California; dear brother of Mrs. Harris is resting at the Thompson Funeral Chapel, 30 Ann Street, Belleville. Funeral Service will be held on Monday, Sept. 26th, at 2 p.m. Canon R. B. D. Wright officiating. Interment in Belleville Cemetery. 823-2c

SELDEN, Mrs. Alice — Of 37 Hector Donald Gardens, Belleville, passed away on Thursday, September 22nd, 1966, at the Belleville General Hospital, beloved daughter of the late Mr. and Mrs. Jack Martin; beloved wife of the late Alexander Selden; dear mother of Mrs. Arthur (Ruth) Hall, Belleville, Mrs. Wm. (Mary) Cumming, Brighton, Toronto, Mrs. Raymond (Ethel) Hagerville, Hagerville, predeceased by her daughter, Mrs. Jack (Alice) Hagerville. Resting at the John R. Bush Funeral Home, 70 Bridge Street East, Belleville, Service to St. Thomas Anglican Church, Belleville, on Saturday, September 24th, at 2.30 p.m. Arrangements will be announced later. Interment in Belleville Cemetery.

BAKER, Mrs. Ada Georgina — Of 70 Glenwood Avenue, Belleville, passed away Wednesday, September 21, 1966, at Alexander-Gilmour Nursing Home, Long Reach, Ont., in her 84th year. Beloved wife of the late Mr. Frederick Bethan. Beloved wife of the late Harry Ernest Baker. Dear sister of Raymond Rowbotham, Belleville, Mrs. Ethel Hagerville, Belleville, Mrs. Ruth Hagerville, several nieces and nephews surviving. Resting at the John R. Bush Funeral Home, 70 Bridge Street East, Belleville. Funeral Service will be held on Saturday, Sept. 24, at 11.00 a.m. in the Funeral Home. Rev. D. Wright officiating. Interment Belleville Cemetery.

MAXWELL, Jessie Elizabeth — Passed away on Wednesday, September 21st, 1966, at Belleville General Hospital, beloved wife of Elizabeth Wannamaker; beloved wife of the late Alexander Maxwell; dear mother of Russell, Mrs. Ross (Mary) Bonter, Mrs. Reginald (Jean) Hall, Mrs. Reginald Easton (Lorna), Toronto, Mrs. Ralph (Ruth) Hall, Mrs. Maxwell is resting at the Thompson Funeral Chapel, 30 Ann Street, Belleville. Funeral Service will be held on Saturday, Sept. 24th, at 2.30 p.m. Rev. Archdeacon of Trenton officiating. Interment in Rosehill Cemetery. 823-2c

In Memoriam Verses A Booklet, from which In Memoriam verses may be selected, is available at the advertising counter of The Intelligencer.

FLOOR SANDING and FINISHING

GLEN ELLIOT

198 Dufferin Ave. — 962-3680

Laura Secord "always fresh"

PROUD OF THEIR QUALITY AND PROUD OF THEIR PRICE

1.70 a pound

"Old Time Chocolates"

DOLAN

THE DRUGGIST

962-5406

Free Motor Delivery

Open Tonight 'til 9 O'clock

Just Arrived!

Jade East

COSMETICS

"FOR MEN OF DISTINCTION"

EXCELLENT SELECTION IN STOCK

Geen's

SUPER-SERVICE

Prescription Pharmacy

THE HOME OF SUPER SAVINGS

PHONE 962-4551 — FREE DELIVERY

OPEN EVENINGS AND ALL DAY WEDNESDAY

A hundred and fifty relatives of Canadian war dead left for Holland from Montreal Airport Sept. 19 to visit the war graves. This is the 10th pilgrimage sponsored by the Royal Canadian Legion. Preparing to board the chartered aircraft are, Mr. W. L. Way, Belleville, Ont. (left), A. Adams, Legion officer who accompanied the group to Holland, and Mr. William E. Way of Plainfield, Ont.

Heavy Bail

(Continued From Page 1)

group was eating in a basement dining room at La Stella restaurant in Forest Hill, about 20 minutes from Manhattan by car.

CHARGES LAID

Among those charged with consorting with known criminals are:

Thomas (Tommy Ryan) Eboli, once barred as a fight manager after punching a referee, and now top man in the family of imprisoned Brooklyn leader Vito Genovese, who is considered the syndicate's "boss of bosses."

Michael Miranda, a guest at the Apalachin meeting, and underboss of a New York Cosa Nostra family.

Carlos Marcello of New Orleans, described in Senate testimony as the Mafia's southern chieftain.

Santo Trafficante, a Cosa Nostra bigshot in Florida and former head of Cosa Nostra pre-Castro Cuba.

Others arrested are Don Alongi and Adolfo Della Croce, both of California; Frank Gagliano of New Orleans; Anthony Corallo of Louisiana and California; Joseph Macello of Texas and Joseph Gallo of New Orleans.

KEEP TRACK

Detectives said the purpose of the raid was to keep track of how the men relate to each other in importance within the underworld hierarchy. They did not speculate on the reason for the Forest Hills meeting.

Queens District Attorney Nat Hentel said he planned to subpoena the 13 to appear at a special grand jury session investigating the meeting.

Since Apalachin, there have been reports of smaller scale syndicate meetings in Worcester, Mass., in 1959; in Toronto in 1960; in Atlantic City, N.J., and a new series in New York.

Bridge Club Ready to Open Another Year

At an executive meeting of the Belleville Bridge Club held at the home of the president, W. B. "Mac" Macpherson, Purdy Street, earlier this week, plans were laid for the coming season. It was announced by the secretary, "Jerry" Hyde that fifteen teams had already confirmed their membership for another year and it is to be hoped that at least 22 teams will be ready for play when the season opens. Teams of experienced bridge players will be welcomed for getting in touch with Mr. Hyde at his home or at City Hall.

James Walker, a past president of the Club was named to bring in the slate of officers for the coming year at the annual meeting which is to be held at Columbus Hall next Wednesday night. After the business session is completed the boys will enjoy a couple rubbers of bridge.

After the meeting on Monday evening those present enjoyed a game and a few of those who generally put on the party at these gatherings divided most of the loot.

WOMEN FIREFIGHTERS

BERLIN (AP)—East German firehouses have always been the same lately. The official news agency ADN says 27,000 volunteer women firefighters are on the job with the regular force of about 300,000 men. The agency said the firemen and firewomen have reduced the number of fires in East Germany from 2,233 in 1960 to 1,725 last year.

Large Shipment of Cattle Arrives Here From West

Trail drives aren't what they used to be. Take the herd of 207 beef cattle that arrived in Belleville yesterday in five Canadian Pacific Railway Company livestock cars. The 18 - month-old Hereford feeders travelled all the way from Northern Alberta – a distance of about 2,600 miles – and didn't walk a step of the way.

But even though the cattle left the driving to CPR employees instead of herders on horseback, they dropped a few pounds during the trip east. This is one of the hazards of the cattle - buying business that men like W. G. (Bill) Laidlaw, Bert Latchford, live with. And of course there's the chance the cattle may catch colds or shipping fever.

Mr. Latchford purchased the 207 head of cattle at a sale held north of Lloydminster, Alberta, September 14. Yesterday at the CPR yards here, he was busy unloading the "critters". Handling beef cattle is nothing new to him. He's been in the business since 1950. Prior to that, he was a dairy farmer.

"These are some of the better beef cattle from western Canada," he observed yesterday, "men who should know, rate them as outstanding cattle."

Mr. Latchford keeps about 500 head on hand at his farm. These newcomers will pasture for a while and then be moved to a feed lot at Marysville. Later, they'll be sold to buyers in Montreal and Toronto.

"The cattle were fed and watered four times during the trip from Alberta. Our main concern is getting them used to our climate while they graze on pastureland. Then we'll move them to the feed lot," explained Mr. Latchford.

Shipping of cattle from the west to eastern points by rail is nothing new. But yesterday's shipment was the largest CPR has delivered to Belleville. The previous high was three carloads.

Belleville's Official Plan May Be Ready in a Year

Belleville's long-awaited Official Plan may be a reality by this time next year, Planning Director P. J. Beavis told Belleville and Suburban Planning Board at its regular meeting last night.

"Once municipalities give some idea of how they are going to tackle servicing in the parts of Sidney and Thurlow lying within the planning area, we can start on the plan," Mr. Beavis said. "At the moment lack of such guidance is not handicapping the staff. Survey information is now recorded and we are preparing large scale maps to present to the public. But to efficiently plan Belleville and its fringe area, we must know the adjacent municipalities' plans for development of utilities within the next 20 years."

The Official Plan, when completed, will include the area between one-half lot east of Elmwood Drive and one-half lot west of Bell Boulevard, and will be bounded by Highway 401 at the north and the Bay of Quinte at the south.

As part of the preparation for the Official Plan, the Board recommended that the development of the Hale Sideroad extension is preferable to the development of the Leming Sideroad at the east of the city. Thurlow agreed in principle with the Board's proposal and Mr. Beavis will request city council's comments and decision on the matter at its next meeting.

Coming Events

YOUTH FOR CHRIST RALLY — Bay of Quinte Collegiate, Saturday, September 24th, 8 p.m. This is the night to hear about the average high school teen-ager. Rally theme: "Everyone is welcome." 38tf-2t

TEEN DANCE FOR UNATTached adults at Parkdale Community Centre, Friday, Sept. 23rd, 8 p.m. 38tf-2t

RUMMAGE SALE, ST. JOSEPH Parish Hall, Herchimer near Bridge, Saturday, Sept. 24th, 9 a.m. to 4 p.m. 38-2t

BRIDGE STREET UNITED Church annual Christmas Bazaar and Tea, Saturday afternoon, Sept. 24th, 2 – 5 p.m. Mark your calendar. 38-2t

HOLY ROSARY SOCIAL EVENING at R. C. Hall every Saturday at 8 p.m. Jackpot specials and men's specials. Admission 50 cents. Aug19-tf-7-4-tf

ELKS SOCIAL EVENING EVERY Friday, 109 Cedar Street. 8:00 p.m. sharp. Euchre, Prizes, Jackpot. Admission 50 cents. Everyone welcome. 24tf-tf

BELLEVILLE THEATRE GUILD general meeting Friday, September 23rd, 8:15 p.m. At Type Shop. Guest speaker, Mr. George Metcalf, Director of Community Programs Division, Department of Education. Topic: Evolution of Drama in the Province." Public and new members welcome. 38-2t-1-2

CARMEL UNITED CHURCH, HUNtingdon Anniversary, Sunday, Sept. 25th. Speakers: Rev. Cecil Hicks, Toronto. Rev. Dr. Hendrie Inn from 6:30 p.m. Lunch Counter after each service. 38tf-3t

TEEN AGE DANCE AT READ Parish Hall on Saturday, September 24th. Music by the Knightsmen. 11 until. 38tf-2t

ROYAL CANADIAN LEGION Branch 39 Pinnacle Street, Belleville. Dance Friday, September 23rd, 9 to 1 a.m. Admission 75 cents per couple. Draw Seances Orchestra. 38tf-3t

DANCING AT REED PARK PAVilion every Friday night. Belleville and District Ex-Servicemen's Club. Admission 75c. 38-2t-tf-tf-3-tf

BAKE SALE FEATURING GREEK Pastries, Saturday, September 24th, 10 a.m., 192 Front Street. Sponsored by Hamilton Chapter, assisted by Greek Ladies Auxiliary. 38tf-2t

BUS TRIP TO SYRACUSE, SAT., Sept. 24, to receive Keiser, 8 a.m. For information, 962-4068 or 962-4581. 38tf-3t

H.S. Board Okays Paving Of Driveway Areas at New West End Centennial School

Good news for the students and teachers at the new Centennial Secondary School in West Belleville.

In order to make conditions just a little better around the still unfinished high school, the Bay of Quinte High School Board this week voted to pave the driveway areas with the work to be done this fall. The costs will be paid from the general contract contingency fund.

There is still no heat at the new school and slacks, sweaters and coats are the order of the day. Board officials say that heat is expected to be on at the school within two weeks. Nineteen classrooms were ready at the opening of the fall school term and others have since been turned over by the general contractor.

WORK WEEK CUT

School caretakers are to have their work week cut from the present 47½ hours to 44 hours for day workers.

Stage crews working at the high school during outside use by outside organizations will receive pay at the rate of $1 per hour instead of the present $2 for four hours. The new rate will be effective in both Centennial and Trenton high schools.

The board also agreed to pay the salary of a public health nurse to work at the four local high schools supplementing the present half day per school service provided by the county health unit. The nurse will be engaged by the health unit which will be re-imbursed by the school board.

And high school students will be able to attend classes for a full seven years before they will be required to pay class costs. Previously students were charged after six years in high school with costs refundable if the student was successful in courses taken or received his grade 13 certificate.

APPROVE BUS TRIPS

The board approved in principle for arrangements with a local bus company to take high school students on two day trips to Expo-67 next year. The trips would be for a Friday and Saturday with overnight motel accommodation in Montreal. Plans are for teachers to supervise the trips.

The new Centennial Secondary School is expected to take care of high school accommodation requirements in the Belleville area for several years, but provision is already being made for possible expansion.

This week board members voted to leave one half million dollars in the city's capital works program for 1968.

Child Strikes Head on Milk Bottle

A twenty-month-old Glen Miller child is reported in satisfactory condition in Trenton Memorial Hospital today after falling from his highchair yesterday afternoon and striking his head on a milk bottle.

Gary Clarke, son of Mr. and Mrs. George Clarke of Peterson Road in Glen Miller suffered severe lacerations to his head in the mishap, which occurred around 4:30 yesterday afternoon.

The incident was investigated by the Belleville detachment of the O.P.P.

P.C. Wins

(Continued From Page 1)

fielding—was Luke Francis, 44, electrician, union officer and mayor of neighboring Keewatin.

For the NDP, which had flabbed at the bottom of the heap in three-way race in the last provincial election Sept. 25, 1963, the contender was Bob Turner, 37, a CPR trainman who lives at Longbow Lake, 12 miles east of Kenora.

The Liberals made necessary by the death in March of Liberal-Labor member Robert M. Hixon, who was the seat in a 1962 byelection. Only twice in 23 years of the Leeming Sideroad at the east of the city, Thurlow agreed in principle with the Board's proposal and Mr. Beavis will request city council's comments and decision on the matter at its next meeting.

Belleville Bets

(Continued From Page 1)

is the hub of western Ontario."

ACCEPTS CHALLENGE

"And if we're a small town, then so is Belleville because we're pretty close in size.

"One thing for sure, I'm certainly going to accept this 'bloody' challenge.

"I think Mayor Ellis is just whistling in the cemetery.

"I'm sure we'll all put our backs into it, and may the best city win."

Mayor Ellis explained that 14 United Appeal workers went to Brantford yesterday by bus and their own expense, to find final solutions to campaign problems. "Our United Appeal record has been something less than successful," he said, "and Brantford's is always successful. We felt a meeting with them was essential so we could discuss things with them and find out how we can improve our showing.

"I think the challenge with Chatham is just the ticket. I sincerely think we'll make our goal. The challenge will make that little bit extra committed that will make the difference."

Belleville's population is 31,000 compared to Belleville's 32,533. Belleville hopes to raise $160,000 and Chatham's campaign target is $107,000. In comparison, Brantford, a city of 65,000 set a goal of $231,046.

Bell Telephone manager, Charlie Buckley, has arranged a ball line bookup between Belleville and Chatham for the duration of the campaign so that each city can be constantly aware of the other city's daily progress.

BOOKS PRESENTED

Mayor Ellis presented a copy of the book "Mosaic of Belleville" to Mayors Newkirk and Beckett.

Mayor Newkirk then presented Mayor Ellis with a case of vegetable juice, remarking, "You're going to need something to replace all that blood you're going to lose."

Then Otto Seegers, Chatham campaign chairman, suggested that Chatham give Belleville something to assist them in digging out from under, and he presented Belleville campaign chairman Ted Boretski with a plastic shovel.

Mr. Boretski replied by having the Belleville delegation put their made-in-Belleville straw hats onto the heads of the Chatham people, commenting, "Now you can have something to hold onto as we pass you by."

Mr. Boretski said the aim of the Belleville campaign is to increase participation in industry.

"As an incentive, when an industry reaches 80 per cent participation we will inflate a three-foot helium balloon and extend it about 300 feet above the roof so that everyone in the city will know that industry has reached the 80 per cent level."

Mr. Seegers said, "I think there is only one ingredient that's going to put any campaign over the top, and that's enthusiasm. From what I've seen here today, I know there's no lack of enthusiasm and you'll all go over the top."

GIFTS EXCHANGED

Belleville Labor Council president, George Donald, presented a Belleville lock to Everett Yjelet, Chatham Labor Council representative. Mr. Donald said: "The lock is so that you can lock up your community chest. There are two keys here, one so that if you do happen to make it you can open the chest, and the other is the key to success."

Mr. Violet returned by presenting a miniature International truck which, he said, will be of use to carry Belleville's receipts to the bank."

Cec Pare, Chatham Industrial Commissioner, presented 50 pounds of Kent County sugar to Belleville Chamber of Commerce president Fred Deacon to "allow Belleville to experience the sweet success of success." Mr. Deacon replied by giving Mr. Pare a bag of Canada cement as "cement relations between Chatham and Belleville."

The Belleville delegation was also presented with a small sample of Handy Oil "to lubricate the wheels of Belleville's campaign vehicle."

Bert Beaumont, executive director of the Brantford United Fund, and guiding genius of most United Appeals in the province, organized the get - together in Brantford. Belleville's executive director, Robert Porter, gave him a Vivella shirt and Doug Fraser of Chatham gave him a set of crystal glasses in appreciation for hosting the day.

HONORED

In another presentation, Mrs. Barbara Harry, Belleville United Community Services secretary and her Chatham counterpart Mrs. M. Olney, were given gifts; Mrs. Harry received a cup and saucer and Mrs. Olney a gift from the Avon Jewellers.

Labor President George Donald said: "I feel the good roll deduction plan of giving in industry is the only way the United Appeal can get to organized labor.

"If you can say to a working man that a cup of coffee a week or even 25 cents, is enough if they all give, then you have something in work on."

CONVICT DISSIDENT

ZADAR, Yugoslavia (AP)—A Yugoslav court today sentenced Milka Mikulov, 40, defiant opponent of single-party communism, to 12 months in prison. The former university lecturer who pleaded not guilty, was convicted of spreading false information.

CHALLENGING NOTABLES . . . Mayors of Belleville, left, (Jack Ellis), and Chatham, right, (Garnet Newkirk), separated by Brantford's Richard Beckett. Mayor Ellis challenged Mayor Newkirk to a United Appeal duel in Brantford yesterday, adding the community reaching its goal first will receive 100 pints of blood from the other for its Red Cross.

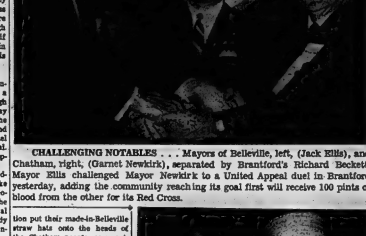

DIGGING IN TOGETHER . . . Belleville United Appeal campaign chairman Ted Boretski, left, and his Chatham counterpart, Otto Seegers, dig in to start United Appeal challenge between the two cities. Mr. Seegers presented the boys shovels to help them dig out from under. Challenge was issued in a meeting in Brantford last night.

Y's Men Will Support Treasure Van

Belleville Y's Men's Club has made a promise of total support for Treasure Van on the occasion of its visit to Belleville on the last three days of this month. Members of the Y's Men's Club will provide the staff to operate the unique travelling bazaar on Thursday September 29, second day of the visit.

Treasure Van is a unique display of the arts of handicrafts of the world, representing more than thirty nations. Sale of these handicrafts is used to support the world of the World University Students' Committee of Canada and the World Wide Service of the Y.M.C.A.

A safety film 'Every Other Car' was presented at Thursday night's meeting of the Y's Men's Club which has just begun its new season's activities.

MOVING ? CALL BRIDGE DELIVERY SERVICE LTD. 968-9711 or 962-9705

A number to remember...

Bright's 67

CANADIAN SHERRY

...a wine you won't forget!

JOHN R. BUSH FUNERAL HOME

80 HIGHLAND AVENUE

DIAL 968-5588

THINKING OF BUYING OR SELLING FARMS

CALL EVERETT HANNA Farm Representative

W. J. McCORMICK REALTY LTD.

Bus. 962-5207 Rest. 962-5649

THE INTELLIGENCER
Intelligencer Established 1834 — Ontario 1870
Published Daily by
ONTARIO INTELLIGENCER LIMITED
Belleville, Ontario, Canada.

Subscription rates:
By carrier 40c per week
By mail in Canada $15.00 per year; 8 months $8.00; 3 months $4.25; 1 month $1.75.
By mail to U.S.A. $34.00 per year and $2.40 per month. Back copies 10c.

Authorized as second class mail by the P.O. Dept., Ottawa, and for payment of postage in cash.
Member of The Canadian Daily Newspaper Association; Member of The Canadian Press; Member of the Audit Bureau of Circulation.

This Requires Action

Yesterday the Cuban Embassy at Ottawa was bombed.

One of the bomb fragments bore the words Association Nationalist Cubana.

At Miami Felipe Rivero Diaz said his Christian Nationalist Movement was responsible.

It will be interesting to see what reaction this calls forth from the Pearson Government.

It will be interesting, too, to see the response of the U. S. authorities.

If a letter to the President of the U. S. from a Canadian housewife is justification for a member of the FBI questioning her at her home about the merest hint of a threat, what is the proper response when a Cuban in the United States boasts that his organization is responsible for an explosion and says "Canada has been chosen for the initiation of the war against communism because of the insulting and provocative attitude maintained by the Canadian government?"

It is possible there is not sufficient evidence to bring Rivero to trial on any specific charge.

But surely it is not impossible for the government of a great power to exercise some restraint over the activities of refugees.

As a last resort, of course, the Canadian government could order an official boycott of Miami by Canadian tourists.

That would show them!

New Immigration Policy

Hon. Jean Marchand, Canada's Minister of Immigration, says he will submit to the House of Commons a white paper outlining a new policy which will abolish racial discrimination in immigration.

The announcement is in keeping with the image which this former Quebec labor leader has created since his appointment to the Cabinet — an image of courage, energy and high principles.

We could, however, have been happier about the manner in which the announcement was made, and the place in which it was made.

It deserved to be made in Canada, to all Canadians or to their representatives — rather than in Japan, to a group of newspapermen attending the opening of a travel bureau.

The setting gave to the announcement the appearance of a sop proffered the Japanese, rather than according it its true dimensions, the removal of an oft-derided but frequently prominent blot on our avowed belief in racial equality.

We should be happier, too, if we were sure that the implementation of this policy would not generate more new problems than it will solve old ones.

Mr. Marchand made it plain that, henceforth, Canada will open its doors to skilled immigrants regardless of their race. But, of the over-populated nations of the world, only a few have a surplus of people possessing the type of skills demanded by our highly industrialized economy.

Japan, of course, is one of these nations, which may have been why Mr. Marchand chose Tokyo for his announcement. If so, all the more honor to him — he was not putting up a false front with a change in policy which would have little practical effect on his listeners, as he would have been, for instance, had he been addressing a group of peons in South America or nomadic Arabs in North Africa.

Still, since we are being fair to individuals by the new policy, are we being fair to nations? Should we accept the skilled from lands which desperately need them? It is true that, once established here, they will repay the privilege of sponsoring immigrants relatives without similar skills. But skills are the result of training and training is largely reserved for the comparatively wealthy in undeveloped lands, so that skills tend to run in the family of the skilled. It will not always be so, in those recently independent lands which have established socialized education, with educational opportunities apportioned to those with high talents. But it is largely true today.

Yet, on the other hand, can we afford to take the ignorant and the unskilled? Would we really be doing them a kindness to set them down in a strange land, amidst strange people, with strange customs, a way of life which they would almost certainly be doomed to economic inferiority, if not to poverty as they have known it?

It sounds noble to urge that we open our doors to the poor, in talents as well as in goods, but we doubt that it is a practical way of helping them, or ourselves.

So Mr. Marchand has faced us with this new dilemma. Are we to rob the poor lands of their most promising wealth, their small store of skilled people? And, if not, will not this new policy mean little more than adding the Japanese to the list of the Italians, Germans, Scandinavians, French, Anglo-Saxons and Celts who are now welcome immigrants?

We look to Mr. Marchand for some guidance. Fortunately he appears to be the kind of cabinet minister to whom one does not look in vain.

LOOKING BACKWARDS

GLEANINGS FROM OUR FILES OF BYGONE YEARS

20 YEARS AGO

September 23, 1946

Members of the Belleville Bears, last winter's local junior hockey team which won the championship in the O.H.A. "B" class, were guests of the Kiwanis Club at their regular luncheon-dinner meeting held at the Hotel Quinte.

Wolf trapping is a rather profitable business if the success of Albert Sealey, North Hastings, is any criterion. During the first three weeks in September, Mr. Sealey, a professional trapper, has caught no less than seven timber wolves in the Huntingdon and Hungerford township area, and according to County Treas. Ross Bailey will collect in the neighborhood of $200 in provincial, county and township bounty.

30 YEARS AGO

September 23, 1936

In a football match at Oshawa on Sat., "Red" Dunnett's 1936 edition of pigskin chasers, who were all decked up in new red and blue sheepskin coats and sweaters, rang up the curtain in the first game of the Lakeshore O.R.F.U. by defeating the Oshawa "Blue Devils", the champions of 1935, by a score of 6 to 1. The referee was Dr. Percy, umpire Art Cole, and head linesman A. Gray.

40 YEARS AGO

September 23, 1926

Mr. and Mrs. W. J. Clarke and children have returned home after a trip to New York City and the Adirondacks.

O. H. Scott and Charles Dolan have returned from Pembroke, Nelsonville, N.Y., where they attended a conference of Rotarian presidents and secretaries.

James Walbridge, barrister, of Edmonton, is home on a visit.

Dr. and Mrs. F. M. Ponton have left to spend a vacation in Ottawa and Montreal.

50 YEARS AGO

September 22, 1916

William Tennant has returned to Toronto after visiting friends here.

William Mackintosh of Madoc was a visitor in town today.

Mrs. J. MacCallum of Big Valley, Alta., is visiting her sister, Mrs. Ablard, Dundas St.

Miss Agnes Copeland, principal of St. Catharine's Hospital Training School for Nurses, Brooklyn, is visiting relatives here.

Among the visitors to the Frankford Fair yesterday were the following: Mayor H. Frew, Dr. Ashley, Arthur Rochbourne and Samuel Curry.

Strictly Personal
Life Is One Big Paradox

By SYDNEY J. HARRIS

A reader in Toledo complains that I am "too fond of paradox." The dictionary defines paradox as "an assertion that seems contradictory, or opposed to common sense, but that yet may be true in fact."

In the very core of human existence, we find a huge paradox. Life is filled with catastrophic tragedies and tragic ecstasies; and, at the same time, life is filled with delightful experiences and comic situations.

Which view of life is "true"? It seems plain to me that each, taken alone, is false — that a sense of life makes a man ungrateful, and a comic sense of life makes a man superficial.

There is another deep paradox at the very core of human existence. All men are equal, and yet all men are unequal. Mankind is one, as the idea and creation of God, and must be equally treated as His children. But men are vastly unequal in their gifts of mind and body, and so their rewards must be unequal, in proportion to their merit.

Unless we know that all men are equal, we shall treat some men like beasts; and unless we know that all men are unequal, we shall impose a false uniformity and levels the greater down to the lesser.

There is yet a third profound paradox at the very core of political existence. All government represents a balance between freedom and order. On the one hand, citizens must have liberty; on the other, they must obey the rules set down for the common welfare.

Those who view politics as an instrument only for liberty are really anarchists, of the right or of the left; while those who view politics as only an instrument for order are totalitarians, of the right or of the left.

And the fourth essential paradox, which is at the very core of our moral existence, is the one between tolerance and rightcourage. We must judge not, that we be not judged; and yet we must take a stand for what we believe to be right.

If we obey only the first part of the paradox, and refuse to judge, then we commit the sin of indifferentism, of deciding to act as our brother's keeper; if, on the contrary, we take a stand for righteousness, and judge others without charity, then we commit the sin of fanaticism and smugness.

Balance is all. A simple view of life is necessarily a wrong view. And paradox — not for its own sake but for the sake of truth — is the only fair and accurate way of describing the human condition.

Same Old Tune . . . New Grinder

Neglecting Newfoundland

Corner Brook Western Star

Very few will dispute the fact that geographically, the principal eastern community of Canada is St. John's and the western one is Victoria, BC. But, as we have remarked on more than one occasion, a great many Canadian sources apparently believe that Halifax is the east-ernmost point of the nation.

A recent magazine article told about the centennial edition, the "colorful military pageant (which) will tour the country in 1967." But there's the rub — what do they mean by "the country?" According to the article, the tattoo will be staged at 40 places, from Prince George, BC in the north to Windsor in the south, and from Glace Bay (Cape Breton) in the east to Victoria, in the west.

And where, pray, does the Province of Newfoundland and Labrador fit into this picture? It doesn't! We are out here in the Atlantic, separated by almost 100 miles of ocean from the mainland, with only a narrow-gauge railway that many people think makes us second-class citizens of Canada.

For it will require the services of two 25-car railway trains (standard gauge, of course) for six weeks. But, surely, this tattoo could be brought to us just the same! It's going to cost someone over $2,000,000, and for a few thousand more it could be brought to some of the bigger centres, e.g., to Corner Brook and St. John's which are easily reached by sea. We're not sure if this is the same thing as the "Confederation Trails" which is also scheduled to visit every province but this one.

In this connection, too, we are reminded again of the Confederation caravans that will also tour the country in 1967. There are eight of them all told, but only one of the eight is designated to tour the four Atlantic provinces! Commenting on this matter about a year ago we reminded that by virtue of the very size of this province and the scattered nature of our population, Newfoundland and Labrador deserved a caravan to itself. We have heard nothing about this possibility, however.

The centennial has been somewhat neglected here while we went through the throes of Come Home Year. We had thought, however, with the appointment of a centennial officer that things were looking up. But that gentleman's activity took to the hustings and we've left pretty much where we were before. Still it's not too late, and we trust that centennial officials in Ottawa will reassy our position and do something about bringing it the newest province more fully into the celebration of Canada's 100th birthday.

Publicity And Trials

St. Catharines Standard

The attorney for the accused murderer of the eight young student nurses in Chicago indicates he will try to have his client tried in some other community — one farther away from the scene of the crime.

He says he fears his man couldn't have a fair trial in Chicago because of publicity surrounding the case.

If his request is granted, then all the lawyer will have to do is find a place where there hasn't been — and won't be — publicity about the murders.

This may take a bit of doing. After all, a mass accused of murdering eight young women in one night is — guilty or innocent, — likely to receive some attention, in and out of the newspapers, regardless of where he is tried.

One of the more intriguing questions involved in all this is, just how much publicity constitutes "the publicity" cited as harmful to a person accused of a crime?

Alice, you visited Wonderland too soon. You ought to see what going on now!

Wouldn't You Know?

Port Arthur News-Chronicle

Down in Hamilton a jury held an inquest on an automobile accident and ended by recommending that all drivers should use seat belts. A reporter noted that when the jurors drove away after the inquest not one of them fastened his seat belt.

Today in History

BY THE CANADIAN PRESS

Sept. 23, 1966 . . .

Major John Andre, a British officer, was arrested as a spy by the American rebels 180 years ago today — in 1780—and letters from American General Benedict Arnold were found in his shoe. Arnold, then in command of West Point, had planned to surrender the fort to the British. As fort commander, he was notified of Andre's capture, and by a American rebels and engaged in business in Saint John, N.B., died 76 years ago, 1878—Sir Humphrey Gilbert began his first voyage to America.

1896 — Lewis and Clark Expedition reached the northwest United States.

First World War

Fifty years ago today—in 1916 — 12 Zeppelins raided southeast England, causing 140 casualties; two were shot down; German submarines sank 3 English trawlers off Grimsby.

Second World War

Twenty-five years ago today—in 1941 — Premier Mitchell Hepburn of Ontario denounced strikes as hampering the continent's war effort; Serbian nationalists defied the German occupation of Yugoslavia; Argentine troops occupied airports to forestall a Nazi coup.

To Your Good Health
Variety of Courses Provided for Doctors

By JOSEPH G. MOLNER, M.D.

Today's thoughts may bore some folks to tears, but others may find that it puts some meat on the bare bones of the remark that physicians "have to keep up to date."

It's a good deal more than a hearing an occasional lecture or skimming through a medical journal in the evening, hoping that the phone won't ring.

As an example, I have a list of postgraduate courses offered by the American College of Physicians, all of them in the next nine months. Various schools and clinics are hosts, with experts gathered from all over the country.

The courses cost each doctor from $60 to $100, plus as much more for food, lodging and travel, with four to five days of study.

The current course is sponsored by the University of Minnesota and the Mayo Clinic on advances in skin treatment for internists.

Others and the sponsoring schools are Care of the Critically Ill Medical Patient (State University of New York); Endocrine and Metabolic Disorders (Emory University); Care of the Downstate Medical Centre); Newer Aspects of Allergy (Harvard University); Progress in the Gastroenterology (University of Pennsylvania); Cancer (Columbia University); Infectious Diseases (University of Pittsburgh).

Renal (Kidney) Diseases (Cornell University); Biochemia di Lesions (Washington University); Arthritis and Related Disorders (New York University); Advances in Cardiovascular Diseases (Mount Sinai, New York); Cardiopulmonary Disease (Yale University); Fundamental Concepts of Gastroenterology (University of Illinois); Psychiatry for the Internist (Wayne State University).

Medical Association of the Heart (Georgetown University); Advances in Endocrinology (University of Washington); Application of Advances in Electrophysiology of the Heart (New York University); Current Physiological Concepts in Diagnosis and Treatment (University of Cincinnati); Clinical Applications of Recent Advances in Pharmacology (University of Iowa).

• • •

These are not for the doctor who can go back to graduate school for a semester or year, but for the practising physician who can put in a week of concentrated study at a time.

The American College of Surgeons, Ambulcon Academy of General Practice, American Psychiatric Association and many more specialized groups also offer national or regional sessions.

No doctor, even if he were brave, could attend all the sessions, not to mention staff meetings, local specialty groups and state and county medical societies.

The foregoing should give readers some inkling of the lifelong study that it takes for doctors to keep up with modern medicine.

• • •

Dear Dr. Molner: I thought my daughter was not eating right so I am giving her vitamins and iron. Now I've been told they will affect her menstruation — she is 14 and just starting. Is this true? Mrs. S.

No, it is not true. However, giving vitamins and iron sounds a bit like guesswork. Why not have your doctor examine the girl to see if something else is involved.

Note to Mrs. M.S.: Yes, birth control pills, in some individuals, can cause restlessness and stomach upsets such as you describe. On your second question, I think you are mistaken about the effect of the pill limiting the length of time they can be taken. At least, I know of no such attempts. Some physicians, however, limit use of the pills after a few years.

Sex Education in Schools

Toronto Star

Ontario teachers must know that the Victorian era ended 65 years ago.

But the attitude of many of them to sex education makes it seem they are still trying to live in that prudish period. Sex education isn't a fit subject for schools, their attitude proclaims.

This was evident at one of several delegates to the women teachers' federation meeting in Toronto when they refused to take responsibility for sex education belongs to the home, not to the school.

The Public School Men Teachers' Federation also has taken a stand which puts into the matter — next year.

Sex education ought to have had an open and a full airing at places in the Ontario school curriculum long ago. Teachers' organizations should be working on the problem instead of shunning it as if it were an embarrassment and the anatomy were obscene.

Most parents do a miserable job of teaching their children the facts of human love in. Instead of leaving youngsters in ignorance, or to lurid paperbacks, street corner boys and other misinformation, the school can and should give straightforward instruction. It should not be disguised as little chats about birds, and bees.

What is needed is not only a graded program of information on physiology and reproduction but also one in line with the psychological and emotional aspects of sex, to help pupils develop wholesome attitudes toward it.

The Department of Education is now dropping its old regulation that warned teachers to be careful not to deal with "family living" topics in a way that "may be construed erroneously in sex education."

A new course of health studies for Grades 7 to 10 is being launched. Sections will be added in 9 and 10 include a sex education program, though not labelled as such.

To their credit, many good teachers have been bootlegging sex education in guidance hours for boys and girls — to the relief of both parents and pupils. The fact that the Toronto Board of Education is instituting a course of its own on sex and human development, with departmental approval, and starting it at Grade 7.

The sexual drive is the most powerful and pervasive a human being has. The education of the whole child should include education of the male and female role within our society.

Extermination By Assimilation

Letter to the Globe and Mail

Since the Iroquois of the Six Nations are the acknowledged masters of the high-steel workers, there is absolutely no reason why other Indians could not be masters of hydro and pipeline work as well.

The Department of Indian Affairs should be urged to educate and train reliable Indian men in quality for these above-mentioned jobs, rather than encourage the disastrous trek to the big cities.

At the present time a real Department of Indian Affairs does not exist in Canada. There should be a Department of Canadian Indian Affairs all of their own, after Indian Affairs legislature at Ottawa headed by a native Canadian Indian.

Today the Indian is a great need for a new Indian land development program in Canada. Today much of the Indian reserve land is covered with underbrush, weeds, and second growth scrub trees. I would venture to say there is a definite need of closer co-operation between Indian leaders and representatives of governments, both provincial and federal to work and plan together and turn reserve waste lands into productive market gardens, tobacco farms, beef and hog production, poultry, and fur farming projects.

It can be done, and it must be done, if the Indians of Canada are to survive as people. Indian reserve lands must be preserved. They must be developed! And if necessary extend Indian land ownership instead of depriving them of it by tricky land deals and heeding the moff into the big cities, there to die and be buried in the potter's field!

Jasper Hill (Big White Owl)
Young's Harbour.

Getting the Bird

Vancouver Sun

Frightful Alfred Hitchcock visions by the dozen, with the warning that Vancouver is about to be blitzed by birds. A pathfinder force of but seven starlings in 1956 has led and bred a task force of a million expected to attack the city this fall. In three years, experts predict, the raiders will tally 10 million; in a decade, one billion.

Auto Noise

Montreal Star

Director Jean-Paul Gilbert of the Montreal Police Department has begun a campaign to cut down the noise motorists in the city. Orders have gone out to policemen to charge vehicles or drivers who make too much noise.

At this time of year the noise level in the city seems to reach a crescendo. The driver who leans on his horn (and Montreal's drivers seem to relish this sport more than drivers in other cities), or/s the car without muffler, makes more impression in the summer than the winter.

TORONTO STOCK EXCHANGE

Yesterday's Closing Prices

(Omission of stocks usually quoted indicates no sales yesterday)

INDUSTRIALS	Imperial Tob. 13⅝	Central Delrio 10½
Abitibi 10⅞	Intl. Nickel 86½	Cons. Morrison 326
Alta Gas Trunk 33½	Intl. Utilities 36½	Conwest Expl. 630
Algoma Steel 26½	Inter Prov. Pipe 76½	Copperfields 136
Aluminium 40⅞	Investors G. A. 10⅝	Denison 54½
Argus CPr. 10⅞	Jeff Lake 29½	Granduc 380
Atlantic Sugar 8½	Jockey Club 410	Gunnar 180
Bank of Mont. 53⅝	Lake Ont. Port 630	Hast. M. and D. 170
Bank of N.S. 64½	Levy 15	Hollinger 30½
Bell Tele. 48½	Loblaws B 9½	Hudson Bay Oil 18⅝
Brazilian 8½	MacM. B — P 24⅝	Iso 137
B. A. Oil 28½	Massey Ferg. 24⅝	Kerr Addison 11⅝
B. C. Forest 30	Moore Corp. 77	Lake Dufault 860
B. C. Telephone 56⅝	Noranda 49	McAdam Mining 52
Canada Cement 35⅝	Oshawa A 24½	New Hosco 267
Cdn. B. of Com. 57⅝	Pacific Pete 9½	Northgate 530
Cdn. Breweries 6⅝	Power Corp. 10½	Opemiska 965
C.I.L. 16⅝	Quebec Gas 10⅝	Orchan 295
Cdn. P. Rail 56	Royal Bank 69	Patino 980
Cdn. Tire A 13⅝	Shell 20½	Pine Point 30½
Chemcell 13	Simpson's Ltd. 28	Place Gas 165
Chrysler 40	Stelco 23⅝	Provo Gas 445
Cons. Gas 14	Tor. Dom. Bk. 56⅝	Quemont 890
Cons. M — S 36	Traders Fin. A 10	Rio Algom 23½
Crush Intl. 13⅝	Trans Can. Pipe 26⅝	Sherritt Gordon 480
Dis. Seagrams 29⅝	Union Carbide 21½	Steep Rock 515
Dom. Elec'home 16	Union Gas 18	Teck Corp. 530
Dom. Foundries 29½	Versatile 30	Triad 186
Dom. Steel 16⅝	Victoria & Grey 16	United Keno 885
Dom. Stores 19½	Walkers 37⅝	Willroy 145
Dom. Tar 16⅝	W. Coast Trans. 24½	
Falconbridge 88½	Weston A 17	MONTREAL
Fleet Mfg. 67		Brinco 8½
Ford Canada 138	MINES AND OILS	
Gen. Motors 90⅝	Atlantic Coast 113	CANADIAN
Gt. Lakes Paper 24	Beth Copper 670	
Guaranty Tr. 9⅝	Bruns. M. — S. 11½	Mount Pleasant 20½
Horne — Pitt 270	Calvert Gas 36	
Home-Oil A 30	Campbell Chib. 600	AMERICAN
Husky Oil 11½	Can. Tungsten 130	
Imperial Oil 65	Canada Southern 310	Mead Johnson 34⅝

TORONTO STOCKS TODAY

TORONTO (CP)—Prices continued to move higher in moderate morning trading today on the Toronto Stock Exchange following the conditional peace feeler by the United States Thursday to settle the Viet Nam conflict.

The industrial index edged up .16 to 145.62.

Trans - Canada Pipe Lines gained 1 to 27¾ but Bell Telephone dipped ⅛ to 48⅜ after touching a low of 48¼.

Osisko highlighted speculative activity, climbing 12 to 85 cents on 215,000 shares.

On index, golds moved up 1.05 to 168.34, base metals .14 to 87.31, western oils .37 to 104.42 and the TSE .17 to 139.22. Volume at 11 a.m. totalled 867,000 shares compared with 776,000 at the same time Thursday.

The U.S. peace feeler spurred an afternoon rally Thursday and wiped out heavy morning losses.

The industrial index gained .10 to 145.46 after it had been as low as 144.83.

Royal Bank paced the main list higher, rising 1½ to 69. Falconbridge added 1¼ to 88½ and Massey - Ferguson ⅛ at 24¾ after dropping 1⅛ Wednesday.

Chrysler slid ¾ to 40 on reports of strong government pressure to narrow the price gap between Canadian and U.S. autos. Bell Telephone eased ¼ to 48½.

Golds dropped 1.85 on index to 167.29 and base metals .53 to 87.17. Western oils were up .52 to 104.05 and the TSE .13 to 139.05. Volume was 3,084,000 shares compared with 3,323,000 Wednesday.

Weekly Livestock Review

TORONTO (CP) — Trading opened actively for all classes and grades of slaughter cattle at prices strong to higher at the Ontario public stockyards this week.

Choice dry-feds were in broad demand until mid-week when the interest narrowed and prices eased back. Replacement cattle traded on a meagre supply.

Hog prices were unchanged with heavy daily carryovers. Lamb prices were higher.

Slaughter cattle 9,900: On offer this week 9,758; last week 8,486; to date 1966 364,579; to date 1965 309,948; this week 1965 11,388; choice steers 27.50-28.50 with sales to 29.95; good 26-27; mediums 23.50-25.50; commons 19-23; choice heifers 25.50-26.50 with sales to 27.80; good 24.50-25.50; mediums 22-24; commons 18-21; choice-fed yearlings 26.50-27.50; good 24-26; good cows 20.50-21.50 with sales to 22.50; mediums 19-20; canners and cutters 14-18; shelly canners 10-14; good heavy bologna bulls 21-22 with sales to 23.50; commons and mediums 17-20.

Replacement cattle: Good stockers 27-29; good steer stock calves 28-33; good heifer stock calves 25-27; common and medium stockers 20-26; heavy short-keep steers 23-26.

Calves 2,650: On offer this week 2,608; last week 2,435; to date 1966 77,927; to date 1965 84,680; this week 1965 2,899; choice vealers 35-39 with odd sales to 43; good 30-34; mediums 26-29; commons 22-25; commons 22-25; boners 18-21.

Hogs 9,000: On offer this week 8,965; last week 9,258; to date 1966 304,527; to date 1965 327,033; this week 1965 8,768; Grade A 33.25-33.80; heavy sows 21.30-21.40; stags 18.05-19.50; boars 15.25-15.60 on a live weight basis.

Sheep and lambs 1,530: On offer this week 1,524; last week 1,968; to date 1966 45,357; to date 1965 47,246; this week 1965 2,842; good lambs 21-23.50 with a few sales to 23.75; sheep 6-12 according to weight and quality; yearlings sold up to 18.

Dividends

By THE CANADIAN PRESS

Zeller's Ltd., common 15 cents; pref. 56¼ cents, Nov. 1, record Oct. 3.

Crush International Ltd., common 7½ cents, Oct. 14, record Sept. 30.

Texaco Canada Ltd., common 45 cents, Nov. 30, record Oct. 31.

M. Loeb Ltd., common 5 cents, Oct. 28, record Oct. 14.

Guaranty Trust Co. of Canada, common 10 cents, Oct. 15, record Sept. 30.

Bulloch's Ltd., Class A 25 cents; Class B 20 cents, Nov. 1, record Oct. 14.

Maple Leaf Gardens Ltd., common 15 cents, Oct. 15, record Sept. 30.

General Bakeries Ltd., common 6¼ cents, Oct. 31, record Oct. 15.

Net Earnings

By THE CANADIAN PRESS

Quebec Telephone, six months ended June 30: 1966, $1,052,466, 53 cents a share; 1965, $1,127,285, 61 cents.

FPE - Pioneer Electric Ltd., year ended June 30: 1966, $1,742,505, $1.90 a share; 1965, $1,237,651, $1.34.

Bethlehem Copper Corp. Ltd., six months ended Aug. 30: 1966, $2,900,000, 56.7 cents a share; 1965, $1,200,000, 23.6 cents.

CALLS ELECTION

WELLINGTON, N.Z. (Reuters) — Prime Minister Keith Holyoake Thursday announced that New Zealand will have a general election Nov. 26. Parliament is elected for a three-year term. At the last election in November, 1963, Holyoake's National party was returned to office with 45 of the 80 seats in the house of representatives. The other 35 seats were won by the Labor party. The National party has been in power since 1960.

Remains Silent

(Continued From Page 1)

tered the meeting. Asked if he planned to resign, he said: "No comment. The street is no place for discussion."

GIVEN OVATION

He spoke for an hour to about 300 supporters who gave him several standing ovations. After his speech he answered questions which an aide described as "pointed and friendly."

In his speech, one informant said, Mr. Diefenbaker reviewed his years in and out of office and said he was confident as ever about the future. If an election was called tomorrow, he said, he would win.

Questions ranged from unification of the armed forces to Confederation. "The only leadership question discussed was that of Prime Minister Pearson's administration," an aide said.

When he left the meeting, Mr. Diefenbaker was asked on the street how secure he felt as leader of the party.

"What you should be thinking about is opportunity, rather than security," he replied.

AWAY FOR REPORT

Asked about a report on Gerda Munsinger, scheduled to be handed to Prime Minister Pearson today, Mr. Diefenbaker said he was away when the case first broke and will not be in the capital today.

"Coincidences, when they multiply, are subject to question." He declined to elaborate.

Mr. Diefenbaker arrived Thursday afternoon and plans to fly today to Boston for a visit to Plymouth Rock, where Mrs. Diefenbaker's ancestors landed on the Mayflower. An aide said the party leader would be back in Ottawa Saturday.

Man-in-News

Cuban Revolutionary Leader Disappointed With Bombing

MIAMI, Fla. (AP)—A handsome Cuban exile revolutionary whose hobby is egyptology is disappointed with his commandos' bombing of the Cuban Embassy in Ottawa.

"I would like to have blown them to kingdom come," said Felipe Rivero Diaz, head of the Cuban Nationalist Association.

Rivero has a commanding appearance. A tanned, black-haired six - footer, he's a chain smoker.

Speaking flawless English, learned from his Canadian grandmother, the 42 - year - old leader said:

"With this we declare war on international communism. The ultimate step will be action against Cuba itself."

DID LITTLE DAMAGE

Rivero was talking about the brace of anti - tank rockets hooked to a homemade timer that exploded in front of the embassy Thursday, shattering the early - morning quiet and a few windows, but inflicting little other damage.

It was Rivero's group that lobbed a shell at the United Nations building in New York in 1964. It also claims to have bombed a Cuban ship in Montreal and to have attempted to blow up the tomb of Karl Marx in London.

"When we tried to bomb Karl Marx' tomb, it was a symbolic action," Rivero said. "Now there will be no more symbolism. Now it is for keeps."

Born in Havana, the only son of a wealthy lawyer, Rivero studied law for a time, then quit to travel.

"I took a great interest in Egypt and made that my hobby," he said.

DIDN'T LIKE CASTRO

He took a great aversion to Fidel Castro shortly after Castro rose to power. His uncle's newspaper, Diario de la Marina, Cuba's oldest daily, was confiscated. Rivero fled to exile in 1959.

Two years later, he joined other exiles in the Bay of Pigs invasion and was one of the hundreds taken prisoner.

When Castro held his show trial on television, Rivero stood out by his cool, antagonistic attitude toward the interrogators.

Told he faced the firing squad, he laughed and smoked a cigarette. Asked whether he favored the United States over the Soviet Union, he said he favored Cuba.

He was ultimately ransomed from Cuba for $100,000.

In New York, he and seven other exiles formed the Cuban Nationalist Association.

"We had something in common," he said "Our position was one of nationalism—pro-Cuba — for we were all Cubans."

White Backlash Highly Over-Rated in Elections Held in 1964 in U. S.

WASHINGTON (CP) — White backlash—the hostility to civil rights gains by 20,000,000 American Negroes—proved to be an over-rated threat in the 1964 United States elections.

Republican Barry Goldwater picked up only five states in his bid for the presidency, all in the South, despite Republican efforts to draw from backlash discontent with slogans decrying violence in the streets.

When Alabama police attacked demonstrating Negroes at Selma last year, the brutal assault touched off reaction on a national scale.

But this is 1966, and Barry Goldwater isn't running. It has been two years of sustained Negro protests North and South, flickering Negro riots across the North and a near-crisis to boot in Negro leadership split between the impatient young ultra - radicals crying "Black power" and the moderates urging restraint.

Inflation and the war in Viet Nam will be major issues in the balloting for Congress Nov. 8. But civil rights and the country's mood about it is given high priority, too, by opinion polls.

Housewives may be forming clubs to try to beat the rocketing price of bread. But a stronger force in many areas is the fear that the new neighbor next door will be Negro—as evidenced by the fierce reaction in Chicago and elsewhere to Negro demonstrations on behalf of integrated housing.

Many members of Congress who made possible civil rights reform in the last two years have run for cover now. The civil rights bill offering at least a start on taking segregation from real estate—the most Negro-conscious profession in the U.S.—folded last week because canny politicians including President Johnson knew it was dynamite.

In Maryland, reputedly a more enlightened state in these matters, the Democratic candidate for governor is a six-time loser whose only slogan was "Your home is your castle—vote to protect it."

Militant opposition to southern school desegregation has perked up. In Grenada, Miss., last week, as passive police watched, whites beat up Negro youngsters without stirring many big headlines.

Alabama Governor George Wallace, running wife Lurleen Nov. 8 as a front for his continued control, has company now in his criticism of federal efforts to jam through desegregation by withholding funds from schools who don't comply.

It is taken for granted that segregationist Wallace, who cornered 30, 34 and 43 per cent of the presidential primaries votes in 1964 in Indiana, Wisconsin and Maryland, intends to run as a third-party candidate in 1968.

He could hardly be expected to win. But he might well decide the winner—either President Johnson or the Republican who right now would probably be either Richard Nixon or Michigan Governor George Romney.

Tariff Board Defines Word Tractor for Duties

OTTAWA (CP) — The tariff board, which tries to keep order among conflicting interpretations of Canada's tangled code of customs duties, has struck another blow for just plain English.

A tractor is a tractor designed to push or pull a load—though the board in a 6,000-word ruling found that even it couldn't state it as simply as that.

The board was asked a year and a half ago by the revenue department to give its opinion on what is simply meant by the definition of a tractor.

It heard evidence from 26 farm implement and heavy industry firms and associations, scores of witnesses, and lengthy argument among the experts.

The main problem confronting it, the board said, was that the old-fashioned farm tractor has been dressed up by "a bewildering multiplicity of ancillary machinery, tools or attachments to which the jargon of the advertiser has given the array of names which must confound the most learned of lexicographers.

"These additions produce a metamorphosis whereby the tractor—if it is still a tractor—reappears in the sparkling plumage of backhoes, dozers, buldopers, paydozers, tiltdozers, U-dozers. . . ."

There are also pneumotractors, rooters, rippers, skidders, straddle - carriers, tractorloaders, traxcavators, and a host of other names for them

The nub of the argument appeared to be: how many gadgets can you build onto a tractor and still have a tractor, not something else?

"One thing which emerges clearly from the evidence is the lack of unanimity of opinion on the subject," the board said after reviewing over 1,000 pages of transcript.

It went to four dictionaries and two encyclopaedias It found one common feature—a tractor must be self-propelled.

"Without self-propulsion the machine would be unable to exercise its essential function of traction or pulsion by its own locomotion." But, the board added, it was the addition of gadgets that might take a machine beyond being simply a tractor.

What was at stake was the rate of duty importers must pay on tractors and more complicated tractor - like machines. Tractors are admitted to Canada from all countries free of duty, but some equipment used on a tractor requires payment of duty as high as 25 per cent when brought into Canada from some foreign countries.

The board said it couldn't leave it to the equipment designers to say what was a tractor and what was not. Neither could it leave it to the importer and Canadian user. He'd naturally be inclined to call anything a tractor.

So the board ruled that a tractor must have an internal combustion engine as an integral part of it, and it must be self-propelled when performing its tractor function.

Then the board made a ruling like Solomon's judgment between the two harlots: divide the child in two.

The part that is unquestionably a tractor will be given tariff treatment as a tractor. That part that is equipment or devices "not so essentially constitutive as to form an integral mechanical unit" with the tractor, will be taxed as machines or tools for use on tractors.

Youth Ordered To Stand Trial For Murder

KITCHENER (CP) — Frederick Sass Jr., 18, of nearby Conestogo Thursday was ordered to stand trial for the capital murder of his mother, Mrs. Frederick Sass, 52, shot to death July 25.

Sass was arrested three days later in a bush area near Sudbury.

Frederick Sass Sr. told a preliminary hearing he came home from work July 25 and saw blood splattered on the kitchen floor.

He said he followed a trail of blood through the living room to the hall by his son's bedroom.

He went down to the cellar and got a pail of water and began to clean up the blood. He also called doctors and a hospital in the area to see whether his wife had been involved in an accident.

Mr. Sass said he walked out of the back door and saw something huddled under a blanket. It was his wife's body.

Commandment Not Applicable Says Justice

PERTH, Australia (Reuters) The commandment "thou shalt not kill" does not apply to military operations, Chief Justice Sir Albert Wolff ruled in the supreme court of West Australia today.

Wolff gave the decision in dismissing an application for exemption from military service by Danila Covich, 21, a Roman Catholic who said he does not believe in killing.

The commandment "thou shalt not kill" was "directed at killing in the nature of murder, and does not apply to killing which takes place in the course of military operations," the chief justice said.

"This has been recognized from time immemorial."

TAXI SERVICE
968-6464
CHECKER TAXI
DIAL 968-6464
968-6465 OR 968-646
● QUICK — PROMPT — COURTEOUS
● 24-HOUR SERVICE FOR YOU AND YOUR PERSONAL NEEDS

Striker Struck By Vehicle at Plant's Gates

BRAMPTON (CP) — A wildcat striker at American Motors (Canada) Ltd. was treated at hospital and released Thursday after he was struck by a car at one of the plant's driveways.

Strikers say Winston Sheppherd of Brampton was thrown on the hood of the car which continued about 150 yards before stopping.

Brampton police said Charles W. Carr of Cooksville, 20 miles south of here, has been arrested and charged with criminal negligence in the operation of an automobile.

One hundred and fifty workers walked out at the plant Tuesday to protest what they said was an unfair policy of hiring outside workers for new jobs.

Most of the plant's 1,300 employees, members of the United Automobile Workers, have honored the picket lines.

One thousand workers voted Thursday to stay away from the job until the company begins discussions with union leaders aimed at settling the cause of the walkout.

Seven Trapped In Apartment Die in Fire

CHICAGO (AP) — Walls of flame and acrid smoke killed seven persons trapped in the rooms and corridors of a South Side apartment building early today.

At least four persons were badly injured. One man was hurt when he jumped from the three-storey structure to escape the fire.

The fire caught many of the 11 families residing in the building in their beds. Many residents were carried down ladders to safety as equipment from 18 separate units fought the blaze.

All those killed and injured suffered burns or smoke inhalation.

Damage to the building was estimated at more than $15,000.

The victims included a five-year-old girl, a nine-year-old boy and a 60-year-old woman. All the other victims were men.

Same Uniform For Forces May Come Soon

SUMMERSIDE, P.E.I. (CP) Defence Minister Hellyer said Thursday trials for a common uniform for Canada's three armed forces may begin in the near future.

He made the comment at Greenwood, N.S., as he explained the government's armed forces unification policy to officers and men at RCAF stations there and here before winding up a three-day visit to the Maritime Command.

Mr. Hellyer said the trials would determine "the acceptability of the cloth and the cut of the new uniform."

Although the trials could begin soon on a limited basis, it might take "up to four years" before common uniforms would be supplied to all forces.

OFF THE RECORD — By Ed Reed

"I started as a small boy and business was so good I couldn't give up."

Sale of Sulphide Church Knells End of Community

TWEED — September 21st marked the end of a small but one time thriving community, the village of Sulphide. With the closing of the Allied Chemical Plant in late 1965 the village started on its downward road.

Nichols Chemical Plant as it was first known was built in 1906 and completed in May of 1907. From 1903 to 1907 the mines were worked in Sulphide. The company built houses and these were used by employees, with electricity and water being supplied from the main plant.

With the nearest church being three miles away from Sulphide the people of Sulphide felt the need for a church of their own. In the late 1907 an old house was obtained and for a time services were held in it and in 1908 the Sulphide community church — a non-denominational church was built; with Nichols Chemical contributing a generous portion toward the cost of the church and the balance was made up of donations by members of the church and other fund-raising projects and was built on company property.

From 1907-19 ministers were supplied by Tweed Presbyterian Church. In 1919 they separated and joined the Bridgewater (Actinolite) circuit of the Methodist Church, this circuit consisted of Bridgewater, Potter Settlement and Sulphide. In 1935 Sulphide joined in with the Tweed circuit with ministers supplied from Tweed the first being Rev. Nicholson.

CHURCH ORIGIN

Over the years this little church was most successful. The church was built by the late Findlay Houston of Belleville and at the time it was built Mr. W. H. De Blois was superintendent at the plant. The late W. J. Burgoyne of Belleville was the first Sunday School superintendent and was choir and band leader. A few of the first parishioners are living in the area: Roy Rath and Mr. and Mrs. Gilbert Cotton are in Tweed; John Deline of Belleville; Mrs. Wilfred Luffman of Belleville; Mrs. F. Bowers of Ottawa and Mrs. W. J. Burgoyne of Bradford.

The contents of the church are being used in surrounding churches and the building was sold at a public auction in Sulphide on Wednesday. After expenses the proceeds will be turned over to the Anglican Church which is going to try and carry on in Sulphide.

All the company houses, buildings and equipment were also sold at the public auction and must be removed from company property. Houses sold for $100. Many of the employees of Allied Chemical have retired and many more have been transferred to other plants in Canada and a few have had to seek employment elsewhere. Thus the end of a one-time thriving community.

CANADIAN VOCATIONAL TRAINING

The Province of Ontario, in co-operation with the Government of Canada and the Bay of Quinte District School Board will provide training at Quinte Secondary School, College Street West, Belleville, Ontario in the following courses:

Basic Academic Upgrading — Subjects in grades
Basic Academic Upgrading — Subjects in grades 7 to 12.

also

Commercial Clerical
Commercial Stenographic
Homemakers
Welding
Drafting
Industrial Sewing

Other courses will be arranged if there is a sufficient interest to warrant them.

All courses will be held Monday through Friday daily from 5.15 p.m. to 11.15 p.m.

Courses start October 4th.

Subsistance allowance available to eligible applicants.

Interested persons must apply immediately to their local National Employment Service Office.

Eight Canadian whiskies use the word "Gold." So don't be dazzled.

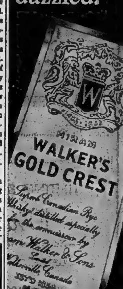

Taste sets Hiram Walker's Gold Crest apart.

Successful Living

Ammonia, Vinegar Good Odor Absorbers

DEAR DORIS: "Unbearable" wanted to know how to clear the air of cigar smoke in her home.

Here is my idea: Put shallow dishes of either liquid ammonia or ordinary vinegar in the rooms affected by the smoke. They do not create their own smell, but do seem to absorb the smoke odors from the rooms.

In winter at bedtime I often try a variation on this theme. I pour a small amount of vinegar into a pan of water and let it boil vigorously on the kitchen stove until the water has nearly evaporated. This seems to work well, and also adds welcome humidity to our dry winter homes, when windows are less frequently opened.

DORIS CLARK

Good luck to the writer. Cigars are harder to clear than cigarettes, or even a pipe. I still believe that cigars are an outdoor smoke. — OUT OF THE FOG.

* * *

DEAR OUT OF: "Unbearable" will be grateful; along with many another, I'll be bound.

* * *

DEAR DORIS: I've got a big problem: Love! I know that at my age (17) it's supposed to be just a passing fad with each guy. It's just got to be different with us.

The boy I want to marry is 20 in February and is as level-headed as a mature 35-yearold. He's got it planned for our future, about how to budget and home finding.

But there's only one problem, I don't think my parents will give us consent. His parents have. Please tell me how I can explain it to my parents and what the law is for marriage, etc.

If the first one doesn't work what is the penalty for eloping? When answering, answer as a friend; not as a parent, please. — PAT B.

* * *

DEAR PAT B: The penalty for eloping can be a lifetime of misery. Marriages of over-twenties have more than twice the chance of success that yours would have, at 17 and 19 respectively.

You can't marry without consent yet; the age is 18 in some provinces, in others 21. If this is the same answer you are getting from your parents, we are both the best friends you could have!

True love can prove itself, and improve, while you wait.

* * *

Confidential to WORRIED GIRL: If he hadn't broken up you would have, soon. The situation is normal. Don't, for goodness' sake, go back just because he wants to. You like somebody else. Now's the time to broaden your base of friends; don't go backwards.

* * *

Confidential to NOEL: I suppose you won't believe me, but the feeling will wear off. Just be sure you aren't passing up some really fine boys who have their eye on you. Later may be too late.

* * *

(Try turning your trouble into triumph by getting help from a trained social worker. Doris can put you on the right track.)

(Advertisement)

EARN UP TO $100 A WEEK OR MORE

BIG PAY JOBS WAITING for MARVEL GRADUATES.

MARVEL HAIRDRESSING SCHOOLS in principal cities offer exclusive "MARVEL TOUCH" training. Complete course DAY or EVENING. For free booklet write to the MARVEL BEAUTY SCHOOLS Established over 40 years. Dept. SI, 210 Bloor St. W., Toronto

JOBLESS INCREASE

LONDON (Reuters) — The number of jobless persons in Britain rose this month to 339,947, an increase of 22,526 over August, representing 1.5 per cent of the work force, it was announced Thursday. Observers said the increase was due to the Labor government's massive economic squeeze.

Roma
BEAUTY SALON
OPENING SPECIALS
PERMANENTS
REG. 15.00 ..... SPECIAL 10.00
REG. 12.00 ..... SPECIAL 8.00
TINTING & BLEACHING
10% OFF
— No Appointment Necessary —
OPERATED BY Emilio
OPEN 9 TO 9 — MON. TO SAT.
LOCATED AT 19 FOOTBRIDGE 962-2188

RENT or BUY
Coleman
STONE LINED "BONDED"
GAS WATER HEATERS
10 YEAR UNCONDITIONAL WARRANTY
— CONTACT —
R. LOEWEN
HEATING & AIR CONDITIONERS
64 DUNDAS ST. EAST BELLEVILLE
PHONE 968-7260 or 968-7455

GROOMING ON THE GO — Actress Mimsy Farmer shows you can do two things at once, repair lipstick while chatting on the phone.

No Time for Grooming? Try Jet Age Methods

By Reba and Bonnie Churchill

On-the-go girls are in the know when it comes to beauty short cuts. With an eye on the clock, as well as on cosmetics and coiffures, they've devised grooming tips keyed to a hurry-up sobedule. Actress Mimsy Farmer proves you can do two things at once, repair lipstick while chatting on the phone. Secret is using a colorless glass stick, which enlivens original shade, yet doesn't show if one speedily overshoots the lipline.

Hair can't be recombed every time the wind blows, but stray strands can be made to behave without a major coiffure overhaul. Mimsy, featured in the MGM film "52 Miles to Terror," keeps a magnet bracelet in her purse. This holds bobby pins and hair getee, the essentials for a portable vanity. Use gelee to smooth bangs, anchor check curls or contour a flip. For such on-the-spot styling, a large hairpin replaces a comb. The pronged tips will not remove hair spray, merely blend and sculpture stray tresses.

A final check may reveal eye make-up too requires first aid. If so, brush powdered shadow on lids. This blends away crease or smudged lines. Also, when applied slightly heavier behind upper lashes, it stimulates eyeliner. Feather the color, so it delicately fades as it nears the brow shadow. Most experts agree this shade does more to beauty-balance than any other tone.

Enclose 20c and a stamped self-addressed envelope to: Youth Parade, Reba and Bonnie Churchill — 10 New Ways to Beauty, c/o The Intelligencer, Room 1310, 80 King St. W., Toronto, Ontario.

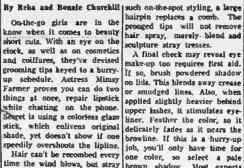

SHAMPOO SOIL AWAY

Dear Susanna: Most of us are aware what a boon shampoos is for pretreating the soiled neck and cuffs of clothing before washing.

Something to do with body oils and such.

Well, shampoo also works its wonders on hard-to-clean bathroom mats.

I laid ours over the inside of the tub, wet it well and applied hair shampoo with a soft brush 'til I had a light suds all over.

After rinsing it well I put it through the regular machine cycle. It never looked better. — Queating pamphlets.)

H. C. I.

* * *

Dear Susanna: Did you know that fibreglass screening is ideal for needle point canvas?

If you've been having trouble with mould and sourness in your potted plants, tuck a few small pieces of charcoal down into the edge of the container. — Mrs. P. Cave

(If you have any hints for running a successful household — or any problems — write to Susanna, in care of this newspaper. Please enclose a stamped, self-addressed envelope when requesting pamphlets.)

Wake up in London

What's the secret? It's the BOAC or Air Canada jet to London at 8 o'clock every single night of the week . . . the most convenient and relaxing way to Britain. Enjoy the luxury of an in-flight dinner. Then settle down for a relaxing nap. (BOAC provides comfy seats, fluffy pillows and a smooth-riding Rolls-Royce 707 to encourage you). Seven hours after take-off, you'll arrive in London's early morning bustle, refreshed and ready to go. Not to bed, but about your business. Or to Piccadilly, Or Park Lane. Or the Palace. London's really a wide-awake town. We call it London-a-go-go. So it would be a pity to waste even a moment on sleep-sleep!

BOAC
BRITISH OVERSEAS AIRWAYS CORPORATION WITH AIR CANADA

DAVISON & DAVISON
TRAVEL AGENT
Book in Confidence — No Service Charge
192 FRONT STREET DIAL 962-2404

YOUR TRAVEL AGENT
ROLUF'S TRAVEL CENTRE
"See Some Of This World Before Going To The Next"
227 FRONT STREET DIAL 962-9291

Honor Couple At Party

RAWDON — A presentation party was held on Saturday evening in Mount Pleasant Rawdon Church Hall in honor of the newly married couple, Mr. and Mrs. Paul Jaffs. She is the former Sally McAdam.

Rev. W. C. Coe was master of ceremonies Selections were read by Mrs. Albert Hubble, Miss Brenda Williams and Robert C. Hoard. Lynn Joslin sang, with his mother, Mrs. Garth Joslin, as accompanist. Mrs. Mac Sharp, Nancy Pollock and Linda Potts played piano selections. Council Coach and his father, Harvey Couch contributed accordion and harmonica music. Robert H. Hoard led a sing-song and Randy Scott gave areciation.

Hugh Hoard read the address and Dave Potts made the presentation to the couple. They were also presented with a gift from the U.C.W.

On Friday evening, over 100 people from Marmora, Pleasant and the Ridge Road neighborhoods gave the young couple a charivari.

DID YOU SAY 'SHUT-EYE?" — A trio of West German models display harem-inspired pajamas designed for a Cologne lingerie show as eye-catchers and not for crass commercial sale. (AP Wirephoto)

CLUB 4-H NOTES

ALBURY JUNIORETTES

The second meeting of the Albury Juniorettes, was held Monday evening at the home of Mrs. Jean Bedford.

The topics for discussion were, care of the face and skin care of the hands, making the most of clothes, preparing material for cutting and altering a pattern.

In the demonstrations, Bernice Rogers gave Marge Bedford a manicure. Evelyn showed how to prepare material for cutting, and Nancy Wesse demonstrated altering a pattern. For group work, those who need to altered their patterns. The home assignments were to prepare material for cutting and to rewrite the minutes of meeting two.

SOCIAL and PERSONAL

Mr. Wayne Pascoe of Melville, left Monday to attend Waterloo Lutheran University.

* * *

Mr. and Mrs. H. Tomlinson, Worthy Matron and Worthy Patron of Belleville Chapter Eastern Star No. 85; Mrs. Rendell, Worthy Matron of Minerva Chapter No. 196; Mrs. Roy Brickman, P.D.D.G.M.; Miss Jeane Stephenson, Mrs. A. Comb, Mr. and Mrs. Robert Jones and Mr. and Mrs. Ralph Simpson are attending Grand Chapter sessions, the Order of the Eastern Star, at the Royal York Hotel, Toronto which is being held this week from Tuesday to Saturday.

* * *

Before her marriage, Mrs. Robert Carl Bush, the former Doris Ruth Wood of Thomasburg, was entertained at a kitchen shower given by her classmates at Bellerville General Hospital at the home of Miss Judy Lapointe, Bridge Tweed, with Miss Jeffrey and Miss Brenda Lightle of Coeburg as hostesses. A miscellaneous community shower was given in Thomasburg United Church Hall with Mrs. Thomas White sr., and Mrs. Thomas White jr., as hostesses.

* * *

Mr. and Mrs. C. R. (Pete) Belnap are enjoying a trip to the Rocky Mountains and Vancouver.

NORTH FOR ADVENTURE

WINDSOR, Ont. (CP) — "I like adventure," says Ruth Ellen Rosenburg, so she started teaching this fall at Destruction Bay, 180 miles west of Whitehorse in the Yukon. Pay is high in the two - teacher school but so are living costs.

JIM EDWARDS
presents
AMERICA'S NO. 1
COUNTRY GOSPEL
QUARTET
THE CHRISTIAN TROUBADORS
of California
THE VICOUNTS TRIO
SATURDAY, SEPT. 24
at 7.15 p.m.
K.C.V.I., Kingston
(and many others)
Advance Tickets $1.50
Tots 'n Teens, 253 Front St., Belleville
Belleville
At the Door $1.75

Club Activities

CAMERA CLUB

The Belleville Camera Club commenced its new fall and winter program on Wednesday. This year a complete instruction course in photography will be available for all persons in the Quinte district.

The Rite-Way Department Stores have announced that they are donating "a trophy — plus a $25 award" to the Camera Club member who submits the best color slide during the season.

Along with other trophies and award certificates, the Camera Club, through their monthly competitions, intend to compile "a photo-story of the Quinte district" which they will submit as a Centennial project to the city.

INSTRUCTION COURSE

The Kodak Company presented the first instruction course for the year, which provided a good training program for taking outdoor color pictures. Anyone interested in improving their picture-taking ability is invited to attend these instruction programs.

Many of the members submitted color slides for constructive criticism and these gave a preview of the top quality which will be entered in the local and national competitions to form the basis of Centennial picture story projects.

The evening was concluded with refreshments being served and a special invitation issued to all persons interested in photography to attend the next meeting, on October 5th, at the Kiwanis Centre in Belleville.

CONTACT CLUB

The first meeting of the new season was held on Monday and the following executive was introduced by the president as follows: president, Mrs. Edith Pringle; vice - president, 1st, Mrs. Betty Guthrie, 2nd, Mrs. Lillian Middleton; secretary, Mrs. Shirley Jones; treasurer, Miss Iris Foster; social convener, Mrs. Barb Jeffs; newspaper, Mrs. Ann Trendall; group leaders,Mrs. Joan Ford, Mrs. Barb Bertrim, Mrs. Lillian Middleton.

Following a short business meeting the group worked on a final preparation for the Coffee Delight Night will be held September 30th.

Two new members were welcomer, Mrs. Ber. Lewis and Mr. Linda Rodner.

Hostesses for the evening were Mrs. Edith Pringle, Mrs. Joan Ford, Mrs. Barbara Jeffs and Mrs. Shirley Jones.

REMOVED PERMANENTLY
Superfluous Hair
By Electrolysis and the newest fastest CREST IMPERIAL Thermolysis, the only method approved by the Ont. Govt. free of worry and confusion.
MARIE MURDUFF
will be in Belleville SEPT. 26th and 27th
BELVEDERE HOTEL
Phone for Appointment on these date — 962-3716

Must Control Tactics of Big Brothers

OTTAWA (CP)—"Big brother tactics for snooping into an individual's mind, activities and personal history must be controlled "before it's too late" an American sociologist says.

Speaking to the Women's Canadian Club Thursday, Dr. Zelma George, said "an unknown and mysterious 'they' are making plans for you, and for a democracy this is wrong. But by default they have the right."

Dr. George, from Cleveland, is considered an expert on human rights and has been sponsored as a lecturer by the U.S. government.

She said citizens should think out controls for listening devices that could "pick up the conversation of two people in a crowd ten blocks away. Psychological tests were being used by government and businesses "to find out things you don't want to tell."

A computerized filing system could be developed which would record details of every individual's employment, scholastic, medical and personal history. "Who/is going to decide who should have access to my file and my information?"

The devices resulted from scientific research in communications and medicine but "we mustn't let science develop to the point where it will dictate our values of morality."

From Russia With Love Has Come Perfume

TORONTO (CP) — From Russia with love has come perfume to make Canadian women smell like Red Moscow.

An exhibition of fragrances is being held at a hotel here to tempt buyers to stock stores with perfumes and colognes like Red Moscow and Kiev Chestnut.

Attempts to sample an Evening in Lvov failed when demonstrators gave a cool "Nyet" to requests for a free whiff.

"Russian women living in cities wouldn't leave their houses without a dab of perfume," Russia - born Shura Jurowski said at the exhibition.

For men there's Frivolous Figaro, made by some of the 20,000 people employed throughout Russia in the industry.

The best perfume at the exhibition is Stone Flower, winner of the top perfume award at the Brussels world fair. It costs $20 for seven-eighths of an ounce.

DIAMONDS
RONALD KEEL
JEWELLER
256 Front St. at Victoria Ave.

Women's Institutes

QUEENSBORO W. I.

QUEENSBORO — The September meeting of the Queensboro Women's Institute was held at the home of Mrs. R. A. Sager. In the absence of the president, Mrs. Ed Alexander, the first vice - president, Mrs. Harry Declair, was in charge of the meeting.

It was decided to send Mrs. Ed Holmes and Mrs. Arthur Holmes to the area convention being held at Peterborough on September 29th and 30th with Mrs. John Thompson and Mrs. Roy Rollins as alternates.

Three girls, Annette Devolin, Cindy Gordon and Marlene Parks, sang two selections.

Mrs. Arthur Holmes introduced the guest speaker, Mrs. Don Honeyborne from the Tweed branch of the Department of Lands and Forests. He gave a short address and showed two films on forestry farming and saving the farm wood lot. Mrs. Roy Rollins thanked Mr. Honeyborne.

The October meeting of the Institute will be held at the home of Mrs. Frank O. Rourke with Mrs John Thompson, convener of home economics, in charge of the topic.

BETHEL-TION W.I.

BETHEL-TION — Mrs. Ralph Sills opened her home for the September meeting of the Women's Institute. Mrs. Robertson of Stirling, president of Stirling Horticultural Society, was the guest speaker and Mrs. Dale Cranston, convener of agricultural conducted two contests.

Mrs. C. Hoffman, vice-president and Mrs. Ralph Sills, secretary-treasurer, were appointed to attend the Bay of Quinte area convention to be held at Club Aragon, Peterborough on September 29 - 30th.

* * *

FOXBORO W. I.

Foxboro Women's Institute met on Thursday afternoon at the home of Mrs. G. V. Ducotis with Mrs. W. L. Johnston in the chair and Mrs. J. S. Hayton, convener of citizenship and education, in charge of the program.

Mrs. O. G. Riddell of the Bell Telephone Company showed a film on the DEW line in northern Canada.

It was decided to assist Hastings Manor bazaar in October by making sandwiches. Transportation to the area convention in Peterborough was discussed. Mrs. P. Kilpatrick, Mrs. M. C. Jamieson and Mrs. W. L. Johnston are to attend as delegates, with Mrs. Johnston as the voting delegate. Euchre parties will begin in the latter part 'of October.

U.C.W. Meetings

THOMASBURG U.C.W.

THOMASBURG — The regular monthly meeting of Thomasburg U.C.W. took place in the church hall on Wednesday afternoon, Mrs. R. Doughty was in charge and Mrs. G. Boldrick led the prayer. Mrs. Harold A. Morton led in worship and read the Scripture.

The group decided to sponsor a turkey supper in November. Mrs. Henry Morton will preside the study bible in October.

Mrs. A. P. Smith closed the meeting with prayer.

Women's Institutes

ELDORADO W. I.

ELDORADO — The Eldorado and Bannockburn Women's Institutes held its monthly meeting in the Township Hall.

Mrs. Stanley Franks was appointed delegate to the area convention in Peterborough. A health meeting will be held in the Township School on September 26 at 8.00 p.m.

Guest speaker was Mrs. W. Forestal, who spoke on farm safety. Mrs. Claud Blakely and Mrs. Shirley Donley gave readings.

Club Activities

B. AND P.-CLUB

On Monday evening the Belleville Business and Professional Women's Club held its monthly dinner meeting in the Belmont club rooms. Members and guests enjoyed a delicious meal.

Mrs. Gloria McNeil introduced the head table. A sing-song was conducted by Mrs. Margaret Parry. Mrs. Dorothy Brown, Provincial President of the clubs, was presented with a lovely gift from the club by Mrs. Dorothy Ellis on the occasion of her holding this office.

In July, Mrs. Arlene Ashbury attended the Canadian Confederation of Business and Professional Women's Club convention in Victoria, B.C. She went as a delegate and gave a detailed report of the proceedings.

Madam President Ruth McMullen reminded members of two important coming events. The regional meeting will be held in Trenton this Saturday and the United Nations seminar to be held in Toronto on November 19th.

Committee chairmen gave their respective reports. One of these being the recent Gaorama held on Saturday, September 17th. The following are the winners of the prizes drawn at this event: R. Bailey, A. Ashbury, L. Fobert, R. Hutton, S. Woodcox, H. Asselstine, D. Mills, J. Stephens, E. Anderson, A. Parry, R. Barker, L. Jones, G. Briggs, R. McMullen, D. Asselstine, D. Watson, H. Koornars and E. Shulman.

The monthly executive meetings will now be held the first Monday of each month.

Ladies' Club Plans for Bus Trip

The Prince Edward-Belleville Ladies' Club held its regular meeting recently at the Recreation Centre with an attendance of 28 members and three visitors.

In the absence of the president, Mrs. Barker, the first vice-president, Mrs. F. Bedell opened the meeting in the usual manner. A bus trip to Lakeon-the-Mountain September 28th was planned. The bus will leave the Recreation Centre at 11 o'clock.

Mrs. Burd's and Mrs. Welch's group had charge of the program and Mrs. C. Holmes spoke on "The challenge of being a woman — we must never lose our individuality". Mrs. W. Insley favored with a solo.

Both groups were presented with gifts by the conveners and thanks expressed to all, by Mrs. F. Bedell.

Lunch was served by the group in charge.

Trent Valley Area W. I. To Hold Convention

STIRLING — The 40th annual convention of the 80th branches of Women's Institutes in the Trent Valley area at which comprises the seven districts of Hastings, Northumberland, Prince Edward and Peterborough convenes at Club Aragon, Peterborough on Thursday, September 28th and Friday, September 29th with two sessions. For the past 39 years this convention has been held in Belleville at various places such as B.C.I., Masonic Temple and Club Canara.

The president is Mrs. H. Shearer, Buckhorn and the secretary-treasurer Mrs. A. J. Calnan, Grafton and the two Provincial board directors are Mrs. W. Goodfellow of Codrington and Mrs. Rex Rollins, Madoc, R.R. 2. Guests will be billeted at Club Aragon on Thursday evening and there will be two salad plate luncheons served at noon on the two days and a banquet the first evening.

First of the conveners from this area will give reports; also the public relations report by Mrs. Percy Hall, secretary of the president Mrs. Shearer will preside for the first afternoon session and the new president of the Federated Women's Institutes of Ontario who lives at Essex will give her initial address. The election of officers and other business and a report from the area curator will complete the afternoon.

Mrs. Clifford Barber, Belleville, 2nd vice-president of the area presides in the evening. Mrs. Aileen Holt, city recreationist, a member of the city council, a member of the Provincial Consumers Board and Provincial chairman of the Centennial committee will give the special address. The balance of the evening will be entertainment from the city.

The closing session on Friday afternoon will feature a report of the junior Institute work and the three home economists will give a glimpse of 4-H club work for the past year. During the five sessions each of the seven districts will provide entertainment.

It is hoped that Institute members and their friends from the Belleville area will journey to Peterborough and enjoy this 40th annual convention of the Trent Valley area Women's Institutes.

New Ways to Gauge Woman's Chances to Have Normal Child Discovered

WASHINGTON (AP) — Unusual studies of human embryos within the womb only a few days or weeks old have uncovered possible new ways to gauge a woman's chances of producing a normal child or having a miscarriage.

And by implication, findings of the studies ostensibly open the door to new methods of safeguards artificially maximizing conditions that apparently tend to promote normal human reproduction.

An example of a major theory stemming from the research is this:

Male eggs from the female ovaries—that is, eggs released from the ovaries late in the woman's monthly menstrual cycle—appear to be among chief causes of abnormal embryos, and of miscarriages.

The report was made to the annual meeting of the American Society of Clinical Pathologists. The research spanning some 30 years involved studies of 31 normal embryos, including some only four days old within the womb.

The unusual research was reported by Dr. Arthur T. Hertig in a scientific paper co-authored by Dr. Rogers Gore, both from are of Harvard Medical School's department of pathology.

They said studies of the specimens and other factors relating to them suggest these conclusions.

—If the human female ovulates—that is, has eggs not yet fertilized released from her ovaries—on day 14, or before, or her 28-day menstrual cycle, the chances of producing a good embryo are 12 out of 13, or 92.3 per cent.

—If she ovulates on day 15, or later, her chances of producing a good embryo are only nine out of 31, or 42.8 per cent.

Other doctors said the studies conceivably could help pinpoint the actual mechanisms by which thalidomide and certain other drugs taken by pre-pregnant women can result in defective babies.

Couple Marks 80th Wedding Anniversary

Mr. and Mrs. Harold Skelly of Plainfield celebrated their 80th wedding anniversary on Saturday, September 3rd in the evening at their home on the Seventh Concession of Tyendinaga.

The couple were married on September 1st, 1926 in Belleville by Rev. L. M. Sharpe. Attendants were Mrs. Dorcas Thompson of Rochester, N.Y. and Mr. William Laurenson of Plainfield, both cousins of Mr. Skelly.

Mr. and Mrs. Skelly were recipients of many lovely gifts and cards. Approximately 50 relatives attended. Their granddaughter Nancy Wright was in charge of the guest book.

The tea table was centred with a three-layer wedding cake adorned with pink roses and flanked with pink candles in crystal holders.

Mr. and Mrs. Skelly have three children, two sons Jack of Plainfield, Howard of Belleville and one daughter June of Plainfield.

On Monday evening their friends and neighbors surprised them with a presentation of two lovely gifts.

To Size 48!

PRINTED PATTERN

Look bright and neat in a step-in that buttons smartly down one side. Softly cupped neckline is uncluttered, a pleasure any busy day.

Printed Pattern 4903: Women's sizes 34, 36, 38, 40, 42, 44, 46, 48. Size 36 takes 3¼ yds. 35 inch fabric.

Fifty cents (50) in coins (no stamps, please) for each pattern. Ontario residents add 3c sales tax. Print plainly size, name, address, style number.

Send order to Anne Adams, care of The Intelligencer 60 Front St. W., Toronto 1,Ontario.

Church Groups

READ C.W.L.

READ — On Thursday evening the Catholic Women's League held its first meeting of the season in St. Mary's School, Read.

Rev. H. V. Hamilton opened the meeting and business was conducted by the president, Mrs. T. V. Corrigan. A spiritual reading was given by Mrs. M. Horrigan. During the course of business it was decided to have a dance to help raise funds for the CNIB campaign fund. Father Hamilton suggested that the immigration convener form a committee to compile the history of the parish as a centennial project.

Mrs. C. Jordan introduced the guest speaker of the meeting, Rev. R. Shannon of Enterprise. He explained the Christian course and told of the benefit to anyone who would be interested in it.

Thanks to the speaker were expressed by Mrs. J. Horrigan.

Guest for the October meeting will be Miss Stella Barkell of Belleville who will show slides on the Shrine of Lourdes.

Refreshments and a time of fellowship were enjoyed at the close of the meeting.

A.N.A.F. Aux. Makes Plans For Season

The regular monthly meeting of the Army, Navy and Air Force Veterans Ladies' Auxiliary was held Monday evening, in the auditorium of the Duke of Edinburgh Unit Hall, 127 Front Street. All officers were present, and there was a good turn out of members.

The meeting was opened by the usual manner, the 3 objectives from the June meeting being read as the auxiliary re-opened during July and August.

Committee reports showed that there had been some activity in the banquet department. Comrade Green visited the sick, and all are reported on the mend. Comrade Dracup had attended a meeting of the Poppy Committee and asked for three volunteers. Those who offered their services were Comrades Galbraith, Gross and Welch. These Comrades, along with Comrade Dracup will be representing the Ladies' Auxiliary in the sales of the poppy wreaths, in the Belleville Poppy Fund campaign. Comrade Fitzgerald asked for help to prepare salads on October 15th. Comrade Buckley submitted one application for membership, this was passed and the applicant is to be notified to attend the initiation at the October meeting.

Comrade Bobisah stated that the dart league will start its season next Monday evening, and that all cribbage players are requested to get passed under way at the same time. The sports group will be busy this coming fall with the 45th's, Saturday, October 1st.

During recess the regular draw, which had been donated by Comrade Mawdsley this month, was won by Comrade Newlands and Comrade Campbell

Comrade president Sills, who had attended the Dominion Command Convention for the Ladies' Auxiliary, held in London this August, gave a short summary of events, and informed the comrades that they should be good and Comrade E. Lundberg, as she has been given the honor of a life membership by the Dominion Command.

The Provincial Command of the Ladies' Auxiliary is meeting their meeting and election of officers on Sept..... at Parkdale, Toronto, and dele gates carrying votes for this Auxiliary will be Comrades Sills, Buckley, Lundberg and Ronsky.

The meeting adjourned and a social hour with refreshments enjoyed.

VETERANS WHOOP IT UP

VANCOUVER (CP) — Centenarians seem to do well in Vancouver. Mrs. Signe Barstad celebrated her 100th birthday with a party and Mrs. Margaret Bellentine, formerly of Cape Breton, had a few friends in to observe her 101st.

Reader's Friday Column

A Recipe for Garlic Dill Pickles

QUESTION:

A few years ago you printed a recipe for garlic dill pickles. I made them and my family loved them. I would like to make more this year but cannot find the recipe. I have tried other recipes but they turn out as nice as yours, so please print it again. Thank you. Mrs. B.

ANSWER:

Would you please enclose a self-addressed envelope, preferably stamped, next time?

POLISH DILL PICKLES (repeated from Sept. /64.)

Put 2 or 3 slices of onion in a jar with a small piece of garlic and half-fill the jar with unpeeled cucumber slices, about 4 slices to an inch. Add 2 or 3 more slices of onion and fill with cucumber slices. Put more garlic and a head of dill on the top. Make a solution of: 4 cups vinegar, 4 cups sugar, 1 cup water, ¼ cup non-iodized salt. Bring to a boil and pour hot over pickles in jars and

FRIDAY

Dinner Menu

by Mary Moore

Curried Scallops; Fluffy Boiled Rice; French Fried Zucchini Strips; Assorted Fresh Fruits; Ripe Bartlett Pears, Melba Apples, Long-hard Plums, Green Grapes, Assorted Cheeses and Crackers; Tea.

seal. This is enough solution for 4 quarts. They are all done in a few minutes and keep beautifully. As a matter of fact I have never had a jar spoil. You will notice there is quite a shrinkage to pack the jars as full as possible.

QUESTION:

I bought a package of cornmeal to make the Tamale Casserole you gave a while ago and now want to use up the rest of it. Could you give me a recipe for Cornmeal Muffins?

Mrs. L. C.

ANSWER:

A very good request! These are repeated from November, 1961.

CORNMEAL MUFFINS:

1 egg

2 tbsps. sugar
1/2 cup milk
¼ cup melted shortening
2/3 cup flour
1/3 cup corn meal
1¼ tsps. baking powder
¼ tsp. salt

Beat the egg until light and mix with sugar, milk and shortening or butter. Sift the flour, corn meal, baking powder and salt together. Add liquid mixture to the dry ingredients all at once. Blend, using as few strokes as possible; do not beat. Fill greased muffin pans 2/3 full. Bake at 400 deg. Fahr. for 20 min. Remove from pans with a spatula and serve while warm.

HELP PARENTS TOO

EDMONTON (CP)—About 60 students and their families have been picked to participate in a pilot project for counselling in elementary schools. The school board and city family service association want to try easing school progress by eliminating problems at home.

Ann Landers

Often Pays to Know When You're Licked

ANN LANDERS

DEAR ANN LANDERS: I wrote to you two years ago about my husband who couldn't stay in one town long enough for me to enjoy the flowers I planted. You said it was a wife's job to "go where the grapes grow."—so off we went again

—or 11th move in 18 years.

Well, the grapes are sour again. New Mexico was too dry and Oregon was too wet. California had too many people and Montana didn't have enough people. Alaska was no good because he couldn't understand what the natives were saying. Boston was no good because the natives couldn't understand what he was saying.

Our children have adjusted to these moves beautifully — so that is not the problem. It's just that I am sick of pulling up stakes every time my husband gets a bee in his head to move. Last night he started to cough and said, "I know I'd feel better in Phoenix."

He's a first class machinist and can make a good living wherever he goes. Is there any chance that I can get him to stay put this time? — MRS. NOMAD.

* * *

DEAR MRS.: Probably not. So be thankful the children haven't suffered from the repeated uprooting and go along with the hoax. I don't believe in egging people on to fight battles they can't win.

* * *

DEAR ANN LANDERS: Our eldest son is in his third year of college. My husband and I are having a serious disagreement over how much financial help we should give the boy.

Nick has always been a hard worker, a saver and very independent. He and his father do not get along well. The first two years my husband paid Nick's tuition and offered him a spending allowance which Nick refused.

This year Nick says he doesn't want any financial help at all. He insists on using the money he has saved from working. My husband says this is O.K. with him but it is not O.K. with me.

I feel parents are morally obligated to put their children through college if they possibly can. We are not millionaires but we can handle the boy's education with no strain. Please agree with me in print. I need your help. — N.B.

* * *

DEAR N.B.: Sorry, but you'll get no help from me on this one. Obviously Nick has opted to paddle his own canoe. His demonstration of independence and initiative should be applauded, not undermined. The more our kids do for themselves the better off they'll be. So for heaven's sake, mother, leave him alone. He sounds like a winner.

* * *

DEAR ANN LANDERS: I sympathize with the woman who was terrified whenever she had to go to a funeral home and look at a dead person. I have the same horrible fear — but I know what caused it.

When I was a child (40 years ago) I overheard some adults talking about a man who had been pronounced dead and taken to a funeral home. He was actually in a coma. When the mortician saw the "corpse" move, he almost had a heart attack. A physician was summoned at once. He rushed over and revived the "dead" man who lived five years after that.

A few years later my grandfather died. When I went to the wake I was petrified. I was sure grandpa would come alive at any moment. The thought of it made me physically ill. From that day to this I have asked my friends to excuse me from going to funerals and I tell them why. They all understand. — COUNT ME OUT.

DEAR COUNT: If you haven't been able to overcome the fear after 40 years, you might as well stay home and spare yourself the agony.

If you want the finest floor care products you want a HOOVER

28.88
HOOVER Deluxe Polisher

A deluxe twin-brush polisher with three sets of pads. You get handy sponge pads for applying wax . . . lamb's wool pads for buffing . . . felt pads for high gloss. Tough fibre brushes will last for years. Get yours today! It's the easy way to make a floor sparkle.

YOURS FOR AS LITTLE AS $1.00 PER WK.

49.95
HOOVER Constellation

The only cleaner that walks on air — actually floats along behind you. Its priced complete with a full set of tools. Combination floor and rug nozzle, dusting brush, upholstery, tool, crevice tool plus handy piggyback tool rack. Double stretch hose reaches here . . . there . . . everywhere. Large disposable dirt bag. Decorator colours.

YOURS FOR AS LITTLE AS $1.00 PER WK.

Cherney's

ORDER TODAY
PHONE ORDERS
MAIL ORDERS
PROMPTLY FILLED

WORTH MART DISCOUNT STORES

DOOR BUSTER
SATURDAY ONLY!

SWEATER RIOT
2.77

SMARTLY STYLED PROLOFT SWEATERS
IN A LIMITED QUANTITY.

REG. DISCOUNT PRICE 4.66

SATISFACTION GUARANTEED OR YOUR MONEY BACK
WORTH MART DISCOUNT STORES
DOMINION OF CANADA

BE SMART... SHOP

To Compliment Your Original Design
See These
Mod Accessories

- Original Hand Knit Italian and Mohair Sweaters
- Crochet-Knit Stockings
- Papier Mache Jewellery
- Mod Kid Gloves
- Original Hats
- Earrings, Rings
- Mod Ties
- Garters

MARY JEAN MOD SHOP
38 BRIDGE STREET EAST

Rusk, Gromyko Meet in Private Over Viet Nam

UNITED NATIONS (CP)—Soviet Foreign Minister Andrei Gromyko and U.S. State Secretary Dean Rusk met for private talks on Viet Nam and other world issues Thursday night, following a major U.S. policy speech in the UN General Assembly that proposed to end to bombing of North Viet Nam if Hanoi agrees to take "corresponding" steps.

Both Gromyko and Rusk declined afterwards to comment on the substance of the first discussions they have had in a year—since the 1959 session of the General Assembly.

Mixed reactions here have followed the speech Thursday by Ambassador Arthur Goldberg, in which the U.S. also proposed that it and North Viet Nam agree to a phased military withdrawal from South Viet Nam under some kind of international supervision.

Some diplomats seemed to see the U.S. position on Viet Nam as more flexible, but others saw Goldberg's speech as a restatement of an essentially unchanged position and were skeptical about it leading to anything new.

Paul Martin, Canada's external affairs minister, told reporters Goldberg's speech was "one of the most constructive I've heard in a long time."

URGES PATIENCE

He hoped that careful replies would be made to the questions posed by Goldberg and that "the U.S. government will likewise be patient in the time that will be taken to get responses to these questions."

Martin indicated later he found even more room for encouragement in what Goldberg had to say about the relationship of mainland China to the United Nations.

Goldberg told the 15-member General Assembly the United States isn't trying to isolate and injure China. "On the contrary, we have sought to limit the areas of hostility and to pave the way for the restoration of some historically friendly relations with the great people of China."

But Goldberg said the United States will oppose any attempt to seat representatives of the Peking regime at the UN in place of the Nationalist Chinese delegation from Formosa. Mainland China was demanding terms of admission that would "transform and pervert" the United Nations from the purposes expressed in its charter.

Some diplomats saw it as significant Goldberg didn't say the United States would oppose the seating of both mainland China and the Nationalist Chinese regime. They also saw significance in the fact that a high ambassador referred to Nationalist China as "the Republic of China on Taiwan (Formosa)" rather than simply as "the Republic of China."

"I think this is the most advanced statement that the United States government has made on China's admission to the United Nations," Martin said.

"I would like to think that this meant we might make some progress on this question at this session. I think it should be tragic if we do not, and I rather detect in Mr. Goldberg's words the strong conviction that the time had come when we must do something about the principle of universality in this organization."

Soviet Ambassador Nikolai Fedorenko called Goldberg's speech "a set of declarations and words well familiar to our ears and tunes."

Although Canada has already taken such initiatives as sending veteran diplomat Chester Ronning to Hanoi on a peace mission, and trying to persuade Poland and India, its fellow members of the International Control Commission for Viet Nam, to join in an effort to stop the shooting and start peace talks, Canadian diplomats declined to speculate on what new moves might be in prospect.

Diefenbaker Said "Most Imprudent"

(Continued From Page 1)

that a security risk had existed.

He also said he is convinced that Conservative Justice Minister Davie Fulton—"despite his failure to remember"— knew that Mrs. Munsinger intended to return to Canada when she left for a trip to Europe in December, 1960.

Mrs. Munsinger lived in Canada from August, 1955, to February, 1958.

The judge said "it is to be regretted" that Mr. Diefenbaker didn't testify at the inquiry.

CRITICIZES DIEF

He said Mr. Diefenbaker had made a "most surprising statement" in the Commons March 7 that there had been no danger to national security in the Munsinger case.

He said Justice Minister Cardin's statements that Mr. Diefenbaker had not sought legal advice and that there were circumstances which might have affected security were "justified."

The report said it would have been imprudent and "clearly bad administration" on Prime Minister Pearson's part not to have asked RCMP Commissioner George B. McClellan for files indicating impropriety or scandal involving any member of Parliament.

The prime minister's request had been made at the height of the Coutmbe debate on the Lucien Rivard narcotics affair involving allegations of influence peddling.

Neither Mr. Pearson nor the commissioner could have understood the prime minister's request as an attempt to pry into Mr. Fulton's files, the judge said.

"To have contemplated any further investigation by the RCMP Security Panel years after they had reported in December, 1960, would have been purposeless."

Mr. Justice Spence says the same conclusion applies to Guy Favreau, former Liberal justice minister, who was given a copy of the RCMP report Dec. 1, 1960.

Mr. Justice Spence agreed with Mr. Cardin that in some respects Mr. Munsinger case might well have been worse than the Profumo scandal in Britain in 1963.

In the Profumo case, Christine Keeler had had no contact whatever with any matter concerning espionage or national security and Lord Denning had been satisfied in his investigation that she did not try to obtain any information for British War Minister John Profumo.

ENGAGED IN ESPIONAGE

"Mrs. Munsinger, on the other hand, according to the RCMP's reports which would appear to be the sole sources of information available to the Rt. Hon. Mr. Diefenbaker, was said to have acted on several occasions in Germany as an espionage matters, and might well have been continuing to do so in Canada.

"Those reports showed that she could have available to her an efficient method of passing on any classified information obtained.

"Moreover, in the Profumo case the minister tendered his resignation and apologized to the House. Here, Mr. Speaker, neither resigned nor was his resignation requested.

"In these aspects, therefore, the Munsinger case might well be worse than the Profumo case."

Mr. Justice Spence said Mr. Cardin's press conference statement that two or more Diefenbaker cabinet ministers were involved with Mrs. Munsinger had been confirmed."

He concludes that Mr. Cardin had heard a false rumor of Mrs. Munsinger's death from Indiremis, emotioned it at a press conference and believed that it came from the RCMP.

There had been no evidence whether any other cabinet minister knew that Mr. Cardin was going to mention the case, nor that former Diefenbaker minister had been threatened with exposure 10 days before the case was mentioned in the Commons.

COMMENDS FULTON

The judge said Mr. Fulton acted commendably in promptly informing Mr. Diefenbaker of the case and in taking action to get Mrs. Munsinger's re-entry to Canada.

But, he added, Mr. Fulton should have pressed the investigation into Mrs. Munsinger's background to determine whether any security offences had been committed.

"There was certainly a duty to investigate further and, at that time, the sources of information were known and easily reached."

The RCMP could not have investigated further reports of political pressure and blackmail of an important political person without instructions from Mr. Fulton "and these the Honorable Mr. Fulton did not give."

"In my view his direction to the RCMP to be kept informed generally was not sufficient."

Mr. Justice Spence said there appeared to be no valid criticism of the immigration department in connection with Mrs. Munsinger's arrival in Canada in 1955 after having been refused a visa in 1952.

Any error in issuing her a visa in 1955 appeared "to be the result of Mrs. Munsinger's planned avoidance of any revelation of her maiden name" Gerda Hassler.

WAS MUCH CONSIDERATION

Refusal to bar her re-entry in 1960—as had been requested by the RCMP—after she made a visit abroad "was a step taken on advice and after careful consideration."

"Finally, the desirable result of refusal to grant Canadian citizenship was attained despite considerable urging that such be granted."

The judge held that Mr. Hees' "lack of discretion was slight but regrettable."

He said he agreed with the statement of Clement Atlee, former British prime minister, that "it would be a great mistake to think that ministers should live cloistered lives."

In the case of Mr. Hees, "there was no security breach; as events turned out, there was no security risk."

"But if the association had continued and intensified there might have been a security risk."

Mr. Hees testified at the inquiry that he met Mrs. Munsinger four times and that this might have been indiscreet but never improper.

The judge said he had ignored the "many wild rumors . . . and livid stories . . . especially in the foreign press."

"I can find no criticism whatsoever of the RCMP's" conduct in connection with the case, Mr. Justice Spence said. "The action of the RCMP was efficient, prompt and discreet."

He said C. W. Harvison, then commissioner, and George McClellan, then assistant commissioner, gave Mr. Fulton verbally and in writing all the facts of the case late in 1960. This had been repeated to Donald Fleming when he succeeded Mr. Fulton as justice minister in 1962.

Both officers testified they received no instructions from either minister of the justice department.

Having reported the situation "the RCMP would have no mandate to proceed with further investigation; of the conduct of that cabinet minister without specific instructions from the government conveyed properly through the minister of justice."

"The RCMP are not and, so far as I have been able to discover, never has attempted to be a body investigating the personal conduct of any minister or any member of Parliament. That is not their business."

Regarding the actions of Commissioners Harvison and McClellan, the judge said:

"Less they could not have done. More they could not be required to do without specific instructions from their superiors."

He also said that with respect to Mr. Fleming's actions "I can see no criticism of his course." Mr. Fleming had reported to Mr. Diefenbaker when the RCMP officers informed him about the case.

Mr. Diefenbaker assured Mr. Fleming "he had dealt with the matter and therefore the latter took no further action and did not refer to the matter again."

Mr. Fleming "could not have been asked to take any further or different action in January, 1963."

In the introduction to his report, the judge said:

"I make the statement advance that there's no scintilla of evidence or any indication that there was any disloyalty involved in any of the circumstances which I have investigated."

He said the liaison between Mr. Sevigny and Mrs. Munsinger "was known to her fellow prostitutes and was the subject of some discussion amongst them." Moreover, the liaison was common knowledge in the Montreal underworld.

RCMP reports showed that Mrs. Munsinger lived in the same Montreal building which housed the office of a company which had business associations with Soviet-bloc countries.

Mrs. Munsinger had a part-time position as a bookkeeper for the building. This enabled her "to go from place to place within the building without question."

Mr. Justice Spence said he found the evidence of Gaston Levesque, Mr. Sevigny's executive assistant, of great help in determining the facts in 1960.

At the hearings, it appeared possible that Mr. Diefenbaker might have been influenced in the course he adopted by statements made to him which were at variance with RCMP reports.

Mr. Levesque's testimony became relevant and "it was very important as it confirmed the RCMP report." This could have easily been elicited by questioning Mr. Levesque in 1960.

FOLLOW POLLUTANTS

TORONTO (CP)—More than 1,000 meteorological balloons will be released in Metropolitan Toronto Oct. 18 to determine how far air pollutants are carried by wind. Officials say the balloons may travel from a half mile to 300 miles from the city.

DUTCH BULBS

TULIPS - DAFFODILS - ETC.

Bishop's Seed AND GARDEN CENTRE

81 - 85 STATION ST.

PHONE 968-5533 FOR CATALOGUE

Major Canadian Corporation REQUIRES

Experienced Sales Representative

CHEMICAL SALES TO DISTRIBUTORS IN PETERBOROUGH, KINGSTON, BELLEVILLE AREA.

USUAL FRINGE BENEFITS INCLUDED

Apply in Confidence

BOX A-44 THE INTELLIGENCER

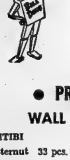

ARTHUR A. S-I-L-L-S & SON LTD.

● PRE-INVENTORY SPECIALS – STOCK ONLY ●

WALL PANELLING

		REG.	SPEC.
ABITIBI			
Butternut	33 pcs. 4 x 7	5.65	4.65
	23 pcs. 4 x 8	6.50	5.20
Laurentian	22 pcs. 4 x 7	5.68	4.65
	35 pcs. 4 x 8	6.50	5.20
Sherwood	6 pcs. 4 x 8	7.20	6.79
Frontenac	33 pcs. 4 x 7	5.68	5.00
	50 pcs. 4 x 8	6.50	5.75
Hacienda	28 pcs. 4 x 7	6.40	5.56
	20 pcs. 4 x 8	7.33	6.50
Heritage	16 pcs. 4 x 7	6.30	5.65
	35 pcs. 4 x 8	7.20	6.45

ALL ARMSTRONG FLOOR COVERING IN STOCK — Including Corlons & Inlaid Linoleums

LESS 20%

Miscellaneous Armstrong Vinyl Asbestos Tile

9c each

DONNACONNA CEILING TILE SPEC.

12x12 Velvetex (white) 11.5c
12x12 Snow Drop (Strippled Wh) 15.½c
12x12 Random Acoustic 14c
12x12 Star Dust Acoustic 14c
12x12 Fissured 14c
12x12 Valencia (Patterned) 15.½c
12x12 Travertine (Patterned) 16.½c
12x12 Astral (Patterned) 15.½c
(Stock Only)

LUMBER

1 x 2 Spruce No. 1 ..... 2½c
1 x 3 Spruce No. 1 ..... 3½c
2 x 2 Spruce No. 1 ..... 4½c
2 x 4 Spruce No. 1 ..... 8½c
1 x 12 Fine Shelving Idaho No: 4 ... 14c lin. ft.

WELDWOOD PLYWOODS

Hickory 4 x 8 x ¼ pre-finished. Manufacturer's List 18.55 ... SPECIAL 12.88

ALL OTHER WELDWOOD PREFINISHED PLYWOOD IN STOCK.

LESS 10%

WHEELBARROWS

11 in stock. HALLMAC GARDEN PET SPECIAL 7.95

ERIE UTILITY

5 in stock REGULAR $17.95 SPECIAL 15.75

PAINTS

End of Line Quarts and Gallons STOCK ONLY

2 for the price of 1

BILL DING SAYS:

ADD SPACE TO YOUR PLACE

REMODEL YOUR KITCHEN ...

It's fun to try out favorite recipes in a modern, workaway kitchen with plenty of reachable cabinets. Get Free estimates on remodelling yours.

CREATE AN ATTIC ROOM ...

For pennies a day for materials and labor your attic becomes a cosy bedroom for a teenager. Call this week for an estimate.

Put a Room in Your Basement ...

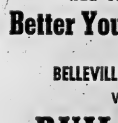

There's room in your basement for family fun. See us this week for plans and remodelling ideas. Ask about our easy payment plans.

ADD A FAMILY ROOM ...

Need living space? Add a room to your home. We'll plan it for you, supply all materials. Come in for a free estimate.

—ALL THIS AND MORE FOR PENNIES A DAY—

Better Your Living - Improve Your Home AT

BELLEVILLE'S HOME IMPROVEMENT HEADQUARTERS

WE CARRY A COMPLETE LINE OF

BUILDING MATERIALS

TAKE ADVANTAGE OF THIS SPECIAL PRE-INVENTORY SALE – SALE CONTINUES UNTIL 5.30 P.M. SEPT. 30th.

405 DUNDAS STREET, EAST — PHONE 962-9191

The Intelligencer
FRIDAY, SEPTEMBER 23, 1966

First Since 1896 ★ ★ ★ ★ ★ ★ ★ ★ ★ ★ ★ 413 Watch Yankees

Pennant Strictly For The Birds

SPORTS SLICES

By Geo. H. Carver
Sports Editor

Thirty minutes after the crack of yawn tomorrow the duck artillery, already limbered into position will loose its first salvos and barrages at blacks, mallards or other billed and feathered "dinners" that venture within range.

At that time, gunfire echoing over hunt and hide-away will usher in the opening of the duck, goose, grouse, Hungarian partridge and woodcock season over a large area of southern and northern Ontario.

And it is to be hoped that you hunting buffs, as Chief Forester N. D. Patrick of the Tweed District, Lands and Forests, pointed out to the Fish and Game Club, have observed the new law that requires you to possess the new Federal Migratory Bird hunting permit in addition to the regular dollar hunting licence. This cost two dollars and can be secured at any post office.

Better get it, for the conservation laddies will be on the prowl and if you haven't got it — you've had it.

However there is a brighter side of the picture.

In previous seasons, illegal baiting by smart-alec hunters who thought they could outwit the law, resulted in the closing of various hunting areas of the district.

Each year legal feeding is done by serious-minded hunters who live up to the letter of the law by placing enough feed for a period up to seven days of season opening. This has been done in many areas this year.

Investigating Royal Canadian Mounted Police officers tell me that up to the present time no inspected areas have contained illegal feed placed by hunters.

But — one area has been closed off for the legal period of seven days pending further investigation.

This area is the one and one-half mile stretch of the Moira river between the Corby Distillery and the bridge at Coulter.

It appears that mash from the distillery is classified as food and found in the river within the prescribed seven-day period has resulted in the closing.

If it is found after the period end, the RCMP say, the area will be closed for the season.

The good hunter will use common sense and good behavior when questing his quarry. He will respect private property owners and not invade their domains without permission. And in deference to a neighboring hunter, he will not blaze away at ducks far beyond his range. He will have robbed nearby hunters of a kill.

This is especially true of nimrods who are using magnum loads for the first time. It was brought out at the Fish and Game Club meeting the other night that magnum loads will carry considerably further, but it was stated that the effective maximum range of any shell on the market today is 70 yards.

Invasion of private property without permission has been known in this district both in and out of duck-hunting season. The culprits were usually found to be hunters from Toronto and other large centres.

The Petty Trespass Act used to carry a fine of ten dollars but this proved little or no deterrent. Conplaints grew to the extent where an amendment to the act raising the fine to $100 was put into effect. This applies to anglers as well as hunters.

Two trespassers near Scarboro felt the bite of the law recently. They were tabbed fines of $100 each plus the costs of the legal machinery.

So there you have it, gentlemen. Keep your ammunition dry, your throats wet; pay heed to "private property" signs until you ask permission; don't shoot at specks in the sky, just wait until you can almost see the whites of their eyes; have respect for your hunting neighbors in your area and remember, ducks or geese don't wear windbreakers, peak-caps and waders.

Good hunting and if you bring home an extra pair of mallards or blacks — invite me to dinner.

Pennant At A Glance

By THE ASSOCIATED PRESS

National League

	W	L	Pct.	FBL	TP
Los Ang.	89	62	.589		
Pittsburgh	88	65	.575	2	
San Fran.	85	67	.562	4	

Los Angeles—At home none. away 3f, at Chicago Sept. 22 (3), 24, 25; at St. Louis Sept. 26, 27, 28, 29; at Philadelphia Sept. 30, Oct. 1, 2.

Pittsburgh—At home 3, San Francisco Sept. 23, Oct. 1, 2 Away 6, at Atlanta Sept. 23, 24, 25; at Philadelphia Sept. 26, 27, 28.

San Francisco — At home none. Away 9, at Houston Sept. 24, 25; at Atlanta Sept. 26, 27, 28; at Pittsburgh Sept. 30, Oct. 1, 2; at Cincinnati Oct. 3.

Yesterday's Fights

By THE ASSOCIATED PRESS

Reading, Pa. — Joey Giardello, 168, Cherry Hill, N.J., outpointed Cash White, 170, Atlantic City, N.J., 10.

Barcelona, Spain — Mimoun Ben Ali, 127, Spain, outpointed Jose Ayanz, 117½, Spain, 15.

Portland, Me. — Rocky Halliday, 162, Wilkes, Barre, Pa., stopped Jackie Aldare, 158, New York, N.Y.

Savannah, Ga—Gordon Lott, Savannah, outpointed Herman Dixon, Miami, Fla., 10, middleweights.

MORE SPORT ON PAGES 10, 11, 12

BELLEVILLE MINOR HOCKEY ASSOCIATION
Announce
REGISTRATION FOR MINOR HOCKEY
Will take place at the Belleville Memorial Arena on SAT. SEPT. 24th, 1966 from 9 A.M. to 12 Noon SAT. OCT. 1st, 1966 from 9 A.M. to 12 Noon
Register early and avoid disappointment. Forms are obtainable at all Public, Separate and High Schools, also from the Recreation Office, 279 Pinnacle Street.
You are reminded that proof of age must be shown at the time of registration.
F. JONES
President.

By DICK COUCH
Associated Press Sports Writer

"I won't be satisfied," Hank Bauer said two weeks ago, "until we have a 10-game lead with nine games to play."

The numbers fell neatly into place Thursday for Bauer's Baltimore Orioles.

California Angels' 5-3 victory over second - place Detroit Tigers in the opener of a doubleheader was old news at Kansas City when Baltimore centre fielder Russ Snyder speared Dick Green's ninth - inning line drive and the Orioles' first American League pennant.

Snyder's catch completed a 6-1 triumph over the Athletics, mathematically buried the Tigers and made Baltimore a major league title town for the first time since 1896, when the old Orioles captured the last of their three National League flags.

The champagne was still flowing in the Baltimore clubhouse when Detroit won its nightcap against the Angels 7-0, finishing the day 10 games behind the Orioles.

While the Orioles secured their World Series berth, New York Yankees bowed 4-1 to Chicago White Sox before 413 weather fans and slipped further into the league basement. The crowd was the smallest in the majors this season and the smallest on record for a Yankee Stadium guest.

The Boston - Washington doubleheader, only other action on the AL schedule, was rained out.

Frank Robinson drilled two doubles and a double, driving in two runs and pacing the Orioles' 12-hit attack against Joser Lew Krausse and four successors. The three hits boosted Frank's league - leading average to .316, also tops in homers, with 49, and RBI, with 120.

Jim Palmer, Baltimore's winningest pitcher, checked the Athletics on five hits in his 13th victory and first complete game since July 22.

Johnny Podres tossed a five-hitter and knocked in two runs with a eighth - inning double, helping the Tigers avoid a doubleheader split after rookie Jay Johnstone had sparked the Angels' first - game victory with four hits, including a run-scoring triple.

The White Sox clipped rookie pitcher Stan Bahnsen for runs in the fifth and sixth innings, then applied the crusher in the ninth when Tommie Agee and Tom McCraw hit successive homers off reliever Dooley Womack.

Joe Horlen breezed to his 10th victory, shutting out the Yankees in the seven innings he worked.

Yesterday's Stars

By THE ASSOCIATED PRESS

Batting — Frank Robinson, Baltimore, slugged two doubles and a single, scoring two runs and driving in two as the Orioles clinched their first American League pennant by whipping Kansas City Athletics 6-1.

Pitching—John Podres, Detroit, pitched a five - hitter as the Tigers crushed California Angels 7-0.

FANS TIP HATS

Star Trek, the new TV series, was presented with a plaque at the 24th World Science Fiction Convention.

THE BOSS GOES UNDER — Hank Bauer, manager of the Baltimore Orioles, is put under the shower by jubilant players during a dressing room celebration over winning the American League pennant. The revelry followed a 6-1 victory over the Kansas City Ath letics. (AP Wirephoto)

Gets CBS Contract

TV Brings NHL $3,600,000

By KEN PRITCHARD

NEW YORK (CP)—A three-year, $3,600,000 television deal that will make dozens of athletic young Canadians featured performers on U.S. television screens was announced Thursday.

Columbia Broadcasting System and the National Hockey League disclosed the general terms of a pact under which the CBS network will present color telecasts of an NHL Game of the Week. The games will be shown on weekends during the second half of the next three NHL seasons and during the Stanley Cup playoffs.

The NHL regards U.S. network television as the quickest way to win a substantial new following for the game that now is as institution in Canada and in U.S. cities near the Canadian border. The agreement covers a period in which the NHL will double in size by expanding into the U.S. cities.

Announcement of the agreement was made by William C. MacPhail, vice - president of CBS television sports, and Bruce A. Norris of Detroit, chairman of the NHL board of governors.

MacPhail told a press conference that the contract- is for "by far the largest amount ever paid for any sports series other than football or baseball."

PROVIDES REVENUE

As it did for pro baseball and football, network TV provides hockey with a substantial new source of revenue. This is of vital interest to the league, which has for years played to near - capacity crowds in most of its arenas.

"Only five per cent of NHL home seats were not filled last year, so we can't expand much that way," said William M. Jennings, president of the New York Rangers and chairman of the NHL's TV committee.

Although the NHL and CBS refused to discuss financial details, it was learned the NHL will be paid $600,000 the first year, $1,200,000 the second and $1,800,000 in 1968-69.

The present NHL teams—Toronto, Montreal, New York, Boston, Detroit and Chicago—will share equally the first - year payment. The money will be split 12 ways in the next two years, when a second NHL division will be in action.

The league has awarded conditional new franchises to Los Angeles, Minneapolis - St. Paul, Philadelphia, Pittsburgh, San Francisco - Oakland and St. Louis, effective in 1967.

CBS, bound by prior commitments for the television season now under way, has arranged to farm out its Game of the Week until sent spring's Stanley Cup playoffs. An independent network, Madison Square Garden-RDO General Sports Presentations, with more than 100 stations, will produce and show regular - season games on eight weekends from the weekend of Feb. 10 through April 2.

The CBS network will then televise weekend playoff games, possibly three in all.

CATS FIGHT BACK

Ron Ely, television's Tarzan, was bitten twice by a lion and once by a leopard in the first few weeks of filming.

Birds Bolt Bubbly

KANSAS CITY (AP)—Baltimore Orioles celebrated their first American League pennant with a wild champagne celebration in their club house at Municipal Stadium Thursday after defeating Kansas City Athletics 6-1.

All-star third-baseman Brooks Robinson, an Oriole since 1955, said:

"I got cold chills when there were two out in the ninth inning. I just didn't believe we were finally going to win."

As the champagne flowed, the Orioles began talking about the World Series.

"I don't care who we play," first-baseman Boog Powell said. "I'm just glad we're in it and we're going to give the other team a hell of a battle."

Nationals Lose Third Player

WINNIPEG (CP) — Canada's national hockey team lost three players that coach Jack McLeod had been itching to sign this week. Two went to professional ranks for what were reported to be high offers.

Junior Serge Savard, who had been on the verge of joining the nationals, signed with Montreal Canadiens. Bobby Orr, who had shown interest earlier, went to Boston Bruins.

Particularly hard to take was the loss of Grant Moore, a proven performer in world competition who has excelled at Osgoode Hall Law School in Toronto.

FOR YOUR SHOPPING CONVENIENCE
SAY "CHARGE IT"
CHARGE-IT
340 678 9563 EXPIRES OCT 66
JOHN DOE
It's easy to open a personalized
BUDGET CHARGE ACCOUNT
SO EASY AND CONVENIENT TO USE
• Honoured at all Canadian Tire Stores
• Simply present your Credit Card to make a purchase.
• Regular billing and monthly showing all payments, purchases and terms.
• Card is of permanent plastic to last you for years.
• Months to pay — special arrangements available for larger item accounts.
Now, for the first time in history
JUST PHONE, WRITE or CALL IN
CANADIAN TIRE CORP.
CANADIAN TIRE ASSOCIATE STORE
ONE LOCATION ONLY
248 Coleman St. Dial 962-6701
Don Jones Ltd.
SAVE SAFELY

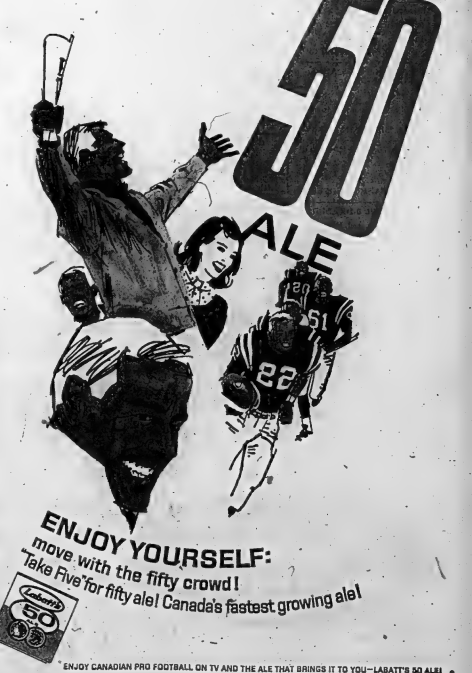

7 DAYS

TO MAKE AN

OFFER SALE

LEFT AT

TRUDEAU'S

Hurry in to Trudeau Motors and make your own deal on a late model used car before the new car announcements. You pick the car of your choice and tell us what you will pay for it — cash or difference with a trade.

1965 OLDSMOBILE STARFIRE 2-DOOR HARDTOP

Equipped with all power plus bucket seats, finished in a Honduras maroon with white leather interior.

LIC. J54163 . . "MAKE AN OFFER"

1965 CORVAIR MONZA 2-DOOR HARDTOP

Equipped with a big motor, radio, 4-speed transmission and finished in a gleaming red.

Lic. J48131 . . "MAKE AN OFFER"

1965 VOLKSWAGEN STATION WAGON 1500 SERIES

Finished in a smart blue. A good economy wagon with many miles of trouble free driving.

LIC. X12477 "MAKE AN OFFER"

1965 CHEVROLET 4-DOOR SEDAN

Equipped with a V-8 motor, automatic, radio, back seat speaker and finished in a sedate beige.

LIC. J51258 "MAKE AN OFFER"

1965 FORD CUSTOM 2-DR. SEDAN

Equipped with a V-8 motor, automatic, custom radio and finished in a dark turquoise. A good family car.

LIC. J32713 "MAKE AN OFFER"

1965 CHEVROLET IMPALA 2-DOOR HARDTOP

Equipped with power steering, power brakes, custom radio, V-8 motor and has less than 12,000 miles.

LIC. J44048 "MAKE AN OFFER"

1965 OLDSMOBILE 2-DR. SEDAN

Finished in a green metallic and is equipped with power steering and brakes, automatic and radio. An ideal family car.

LIC. 2566E "MAKE AN OFFER"

1965 CHEVROLET BEL AIR 4-DOOR SEDAN

Finished in a diplomat blue with matching trim. This one owner is equipped with a V-8 motor, automatic radio and window washers.

LIC. J53573 "MAKE AN OFFER"

1965 FORD E.T.D. 4-DR. HARDTOP

Equipped with a big V8 motor, power steering and brakes, custom radio, and white wall tires. A real value car.

LIC. J6849 "MAKE AN OFFER"

1965 STUDEBAKER 4-DR. SEDAN

Finished in onyx black and is equipped with a V-8 motor, automatic transmission, power steering and radio. A real bargain.

LIC. J45684 "MAKE AN OFFER"

1964 VIVA 2-DOOR SEDAN

Finished in an onyx black and equipped with a 4-speed transmission. A real rugged economy car. Just like a second car.

LIC. J32713 "MAKE AN OFFER"

1964 FALCON FUTURA CONVERTIBLE

Equipped with an automatic transmission, custom radio, chrome discs, fender skirts and window washers. A beautiful one owner car finished in a greystone ivory.

LIC. J42920 "MAKE AN OFFER"

1959 CADILLAC 4-DOOR HARDTOP

Finished in an onyx black and is equipped with power steering and brakes, custom radio, power windows and seats, air conditioning and more Cadillac features. A real bargain.

LIC. J43151 "MAKE AN OFFER"

1964 OLDSMOBILE 4-DR. SEDAN

Finished in a blue metallic and is equipped with power steering and brakes, custom radio, super Olds V-8 motor, automatic. A real luxury car at a low price.

LIC. 2892E7 "MAKE AN OFFER"

1964 CHEVROLET IMPALA 2-DOOR HARDTOP

Finished in a sharp glacier white and is equipped with an automatic transmission, window washers and discs, custom radio. A smart one owner car.

LIC. J53518 "MAKE AN OFFER"

1964 PONTIAC LAURENTIAN 4-DOOR SEDAN

Finished in a smart powder blue and is equipped with an automatic transmission, custom radio, discs, window washers. A real bargain for a truly fine car.

LIC. J32990 "MAKE AN OFFER"

1963 CORVAIR SPYDER CONVERTIBLE

Finished in an onyx black with a red interior. This smart one owner car is equipped with a 4-speed transmission, custom radio, turbocharger, power top and many more extras too numerous to mention.

LIC. K68817 "MAKE AN OFFER"

1963 CADILLAC 2-DR. HARDTOP

Fully equipped with power and is finished in a stunning turquoise, clear plastic covered seats like new and many more beautiful Cadillac features. This is a beautiful car and is ideal for many miles of trouble free driving. Must be seen to be appreciated.

LIC. 549-275 "MAKE AN OFFER"

1963 BUICK 4-DOOR SEDAN

Equipped with a custom radio, power steering and brakes. Automatic and is finished in a smart Honduras maroon. A real showroom car.

LIC. J50388 "MAKE AN OFFER"

1963 CHRYSLER SARATOGA

4-door hardtop fully equipped with power steering and brakes, custom radio and many more Chrysler features.

LIC. 92688A "MAKE AN OFFER"

1963 PONTIAC 4-DOOR SEDAN

Equipped with a syncro-mesh transmission, economy 6-cylinder engine, window washers and is finished in a smart beige color. A real bargain.

LIC. J52716 "MAKE AN OFFER"

1962 VOLKSWAGEN DELUXE 2-DOOR SEDAN

Finished in a light green and equipped with a custom radio. A real smart car at a bargain price.

LIC. J53389 "MAKE AN OFFER"

1962 CHEVY II DELUXE 4-DOOR SEDAN

Equipped with a custom radio, economy 6-cylinder motor and window washers. This smart one owner is finished in an onyx black.

LIC. 94649A "MAKE AN OFFER"

1962 BUICK INVICTA 4-DOOR HARDTOP

Finished in a gothic gold and is equipped with power steering and brakes, power windows and automatic.

LIC. 25092E "MAKE AN OFFER"

1961 CHEVROLET IMPALA 4-DOOR SEDAN

Equipped with a V-8 motor, automatic and radio. A smart car finished in greystone ivory with red interior.

LIC. J32553 "MAKE AN OFFER"

See the above and many more—All Makes and Models

Trudeau MOTORS LIMITED

Chevrolet - Oldsmobile - Cadillac - Envoy - Corvair - Epic - Chevelle - Chevy II - Chevrolet Trucks

31-45 STATION ST. PHONE 968-6767 FOXBORO ROAD

Pirates Walloped 14-1

Dodgers Get Big Assist From Braves

THE ARNOLD *Palmer Method*

by GOLF'S 4-TIME MASTERS WINNER

PROPER HEAD ROTATION INSURES SOUND SWING

Throughout the golf swing, your head should remain "steady." Good advice, though possibly misleading.

Actually, your head shouldn't move up or down, or laterally right or left. Such movement may throw your swing out of a proper plane and inhibit proper coiling and unwinding of your golf muscles.

However, the head should rotate slightly with your shoulders on your backswing and on your downswing. The illustrations, drawn directly from actual photos of my swing, show how my head turns at these times.

This turning of the head is not absolutely vital to a good swing, but it does help enable most golfers to turn their shoulders smoothly and fully.

P-23

© 1966 by MARVIN *Arnold* Sports, Inc. of America

By MURRAY CHASS
Associated Press Sports Writer

Second - place Pittsburgh Pirates moved into Atlanta Thursday night, hoping to cut the National League lead of the idle Los Angeles Dodgers to one game.

Instead, the Braves trounced the Pirates 14-1 and boosted the Dodgers' margin to two games.

The victory was the Braves' sixth straight, 10th in the last 11 games and 30th against 13 defeats since coach Billy Hitchcock became manager Aug. 9.

The surge has taken them from seventh place, 12½ games out, to fourth place, eight games out.

"The big thing has been that we go to the ball park and know who's going to play," catcher Joe Torre said, explaining the change in the team's attitude and fortunes. "You don't have to look on the board to see if you're playing.

"If a player knows he's going to play, he can conduct himself accordingly. Your mental attitude has a lot to do with it."

MEET THREE TIMES

The victory Thursday night was their fourth straight over the Pirates, the first three having come in Pittsburgh earlier this month. And there are three games to go before Pittsburgh leaves Atlanta.

In the only other National League game Chicago Cubs downed Cincinnati Reds 7-2.

The Braves ruined any chance the Pirates had for a victory by scoring five runs in the fourth inning. Ed Mathews singled home two runs in the inning. Then, Joe Torre hit his 20th homer, a three-run blow.

The Pirates got to Pat Jarvis for one run on three hits in the first inning, but the rookie right-hander blanked them on two hits the rest of the way for his sixth straight victory.

Glenn Beckert powered Dave Dowling Hill to his first major league victory for the Cubs, slamming a three-run double in the second inning. Billy Williams added three hits for the Cubs.

Baseball Standings

BY THE CANADIAN PRESS

National League

	W	L	Pct.	GBL
Los Angeles	92	62	.597	—
Pittsburgh	88	65	.575	2
San Francisco	86	67	.562	4
Atlanta	83	71	.539	7½
Philadelphia	81	72	.529	9
St. Louis	79	73	.520	10½
Cincinnati	72	79	.477	17
Houston	67	87	.435	25½
New York	63	90	.412	27
Chicago	56	97	.366	34

Thursday's Results

Cincinnati 2 Chicago 7
Pittsburgh 1 Atlanta 14
(Only games scheduled)

Probable Pitchers Today

Los Angeles (Drysdale 11-16 and Sutton 16-15) at Chicago (Ellsworth 7-16 and Simmons 5-7)

Pittsburgh (Veale 14-12) at Atlanta (Jarvis 6-1) (N)

St. Louis (Jaster 10-5) at Philadelphia (Jackson 15-14) (N)

New York (Ribant 11-7) at Cincinnati (Maloney 14-9) (N)

(Only games scheduled)

Saturday's Games

St. Louis at Philadelphia (N)

Los Angeles at Chicago
Pittsburgh at Atlanta
New York at Cincinnati (N)
San Francisco at Houston

American League

	W	L	Pct.	GBL
Baltimore	97	56	.521	—
Detroit	85	68	.556	10
Minnesota	83	70	.542	12
Boston	80	73	.523	15
Cleveland	77	77	.500	18½
California	75	78	.490	20
Kansas City	70	84	.455	25½
Boston	69	86	.445	27
Washington	67	86	.438	28
Chicago	66	87	.431	29
x — Baltimore clinched pennant.				

Thursday's Results

Baltimore 6 Kansas City 1
Chicago 4 New York 1
California 3 Detroit 5-7
Boston at Washington 2 ppd.
(Only games scheduled)

Probable Pitchers Today

Baltimore (Bunker 9-6) at California (Lopez 6-14) (N)
Cleveland (Bell 14-13) at Kansas City (Odom 4-5) (N)
Detroit (McLain 19-12) at Minnesota (Perry 15-13)
Chicago (John 14-9) at Washington (Richert 13-14 or Coleman 6-6) (N)
Boston (Brandon 7-8) at New York (Stottlemyre 22-18)

Weightlifters Establish New Records

Seventeen year old Bob Walt of the host Apollo Bar-Bell Club, won the provincial lightweight class title at the Ontario Seniors weightlifting championships here last Saturday.

Walt, in the 148 pound class, totalled 623 with a 180 press, 195 snatch and a 250 clean and jerk.

Ottawa's Earl Gant broke two provincial records by matching 265 and totalling 865 in the 181 pound class.

Apollo's, Price Morris lifted under his best national figure, totalling 905, but on his fourth attempt at the clean and jerk he established an Ontario record with 370.

Goalby Cards Hot 65

EVERETT, Wash. (AP)—Bob Goalby of Belleville, Ill., found the Everett Country Club layout to his liking Thursday when he had the $50,000 Seattle-Everett golf tournament with a record-cracking 65.

His six-under-par trip beat by a stroke the record set in 1963 by Seattle, Wash., amateur Tom Story in the northwest open tournament.

Al Balding of Toronto fired a 33-39—72.

Defending champion Gay Brewer Jr. shot a 78.

NEWCASTLE, England (AP) Clouds King, 33-year-old pro from Virginia Beach, Va., turned in a Palmer-like finish with four birdies Thursday and shared the lead with England's Keith MacDonald after the first round of a 72-hole, $36,000 golf tournament.

King finished with a five-under-par 66.

10 Pins Bowling

- BOWLERO'S MIXED LEAGUE

BOSTON

Dod's Delivery 3 Woodland Cleaners 1; Tompkin's Exso 3 Happy Gang 1; H. G. Syrd sod Soo 3 Tebworth's Texaco 1; The Mediocres 1 Reddick's Bakery 0; Auto 2 Dingwall's dictables. 2; Squidjiggers 4 4 Flashes 0; The Fantails 4 The Members 2; The Originals 3 Lucky Strikes 1; Loewen Coolers 2 Happy Gang 2; Bob-O-Link 3 Rec-Rec 1.

Women's High Scores — Lois Akey (183), (325); Grace Poste (214), 322; Wilma Reddick (192), 317.

Men's High Scores — Mick Hall (259), 326; Ken Hathaway (214), 326; Charlie Raycroft (303), 339.

AMERICAN OPTICAL LEAGUE

Intruders 0, Chicos 4; No Spares 3, Dead Heads 1; Tornados 3, Black Sheep 1; 4 Aces 1, Chargers 3; Corner Pins 4, Spartans 0.

Women's high scores — B. Wardlaw 302, J. Clark (185), M. Little 401.

Men's high scores — S. Choma (179), B. Dales (176), 480, H. Kinnear (174) 489.

Toronto "Gal" Wins Women's Senior Golf

MONTEBELLO, Que. (CP)— Mrs. J. B. Seawright of Toronto fired a 78-77—155 to win the Thursday to win the annual tournament of the Canadian Women's Senior Golf Association by three strokes.

Her second-round 77, combined with a 90 in Wednesday's opening round, gave Mrs. Seawright a 36-hole total of 177 and the senior title for the second time.

The runner - up, defending champion Ada MacKenzie of Toronto, had rounds of 91 and 87 for a 180. Miss MacKenzie was Canada's women's golf champion four times in the 1950s and 1960s and was the seniors title many times.

SOLUNAR TABLES
WHEN TO FISH OR HUNT
by Richard Alden Knight

The major periods are shown in boldface type. These begin at the times shown and last for an hour and a half or two hours thereafter. The minor periods, shown in regular type, are of somewhat shorter duration.

The following chart is for the period from Saturday, September 24th, to Sunday, October 2nd.

All times are Eastern Daylight Saving Time.

	Minor	Major	Minor	Major
	A.M.	A.M.	P.M.	P.M.
Saturday	3.05	7.55	4.45	8.15
Sunday	3.30	8.40	5.15	9.00
Monday	4.00	9.20	5.40	9.40
Tuesday	4.35	10.00	6.05	10.20
Wednes.	5.15	10.40	6.25	11.00
Thursday	6.10	11.20	6.45	11.40
Friday	7.10	11.55	7.00	—
Saturday	8.10	12.20	7.25	12.45
Sunday	9.10	1.05	8.05	1.20

CANADIAN POWER SQUADRONS

Bay of Quinte Power Squadron

REGISTRATION NIGHT

FOR WINTER COURSES

BAY OF QUINTE YACHT CLUB

Monday, September 26th – 8 p.m.

CLASSES IN:

- Piloting
- Seamanship
- Advanced Piloting
- Junior Navigation
- Navigation
- Engine Maintenance
- Weather
- Sailing
- Marine Electronics

FARMERS!

INSURE IN

THE BAY OF QUINTE AGRICULTURAL MUTUAL FIRE INSURANCE COMPANY

REPRESENTED BY

BURR INSURANCE AGENCY

Douglas Burr, Residence Telephone 968-5181

Office Telephone 962-3411
219 A Front St.
Belleville, Ont.

FIRE — THEFT — ALL RISK — AUTOMOBILE LIABILITY — ACCIDENT — BONDING

"Insure with Burr"

First Kokanee Salmon Caught By Anglers

OWEN SOUND (CP) — The first Kokanee salmon to be taken by anglers from district waters have delighted lands and forests conservation officers with their growth since they were planted here as eggs 18 months ago.

The fish, 12 and 13½ inches in length, were caught at the Owyn Sound mill dam and in the Sauble River 20 miles west here by Bill Selman and Wes Martin.

Both were fishing with worms at the time.

Conservation officer Robert Selfah said the growth rate was "phenomenal" and at least some of the fish spawn two years earlier than had been expected.

The kokanee, a fresh-water salmon, was introduced to give Ontario anglers another species of game fish in trout waters.

Sports Calendar

SOFTBALL

Tonight — R. and D. Finale: Bobcats at Picton Kinsmen, 8:30 p.m.

Saturday — R. and D. Finale: Picton Kinsmen vs. Bobcats, Alumnie Park, 2:00 p.m.

Saturday — OASA Junior "C" Finals: Central Aces vs. Whitehouse at Wingham, 1:30 p.m.

Saturday — Intermediate "B" Eliminator — BCAP Flyers (the South Station Diamond), 2:00 p.m.

SOCCER

Saturday — Kingston and District: Belleville Parsons at Kingston Flying Dutchmen, 3:00 p.m.

MINOR BASEBALL

Saturday — Present Finals: Rice Shell vs. Fountain Pens (Park Dale), 1:00 p.m.

Saturday and Sunday — Present Park Dale vs. Parnell Motors, (Park Dale), 3:00 p.m. Sunday, same Sunday, 1:00 p.m., if necessary).

TEAM AND GUN

Quinte Trap and Gun Club shoots at Frankford, 10:30 a.m.; every Wednesday, 6:00 p.m.

5 Pins Bowling

LADIES BUSINESS LEAGUE

Returners 0 Tigers 7; Hardworkers 3 Bronze 4; Hoosiers 3 Whitehaus 5; Trojans 3 Thunderbirds 3; Hilo's 2 Jets 5.

High Scores — J. Heidstra 949, (411); G. Schriefer 903, (293); E. Miller 902, (327); E. Bellis 900, (238); M. Faul 596, (256); T. Westfall (260).

ODDFELLOWS AND REBEKAH MIXED LEAGUE

C.P. and T. 8, No. 81 2; 0-65-Lodge 1, A. and T. 4; Encampment 2, Rebekah 8; Canton 7, No. 133 0.

Men's high scores — D. Morris 534 (653), R. Denyes 341 (648), A. Burley 216 (616).

Women's high scores — E. Mason 212, G. Nonsor 227 (597). E. Allis 209, D. Wilson 209.

MAJOR A LEAGUE

Pepsi 7 Team 3 0; Labells Elec. 7 Team 4 0; Stewart Signs 3 City Hotel 2; Tobe's Pizza Burgers 2.

High Scores — P. Bailey 905, (289); R. Ridley 902, (324); B. Bateman 892, (311); M. MacDonald 814, (323); L. St. Louis 781, (285); J. Begley 780, (308).

ONTARIO HYDRO MIXED LEAGUE

Rogers 4 Reid 0; Wescott 4 Hedge 0; Gallagher 4 Clarke 0.

High Scores - Women — E. Campbell 346, (863); N. Reid 218, (614); C. McGee 190, (542); Men — A. Gallagher 268, (721); P. Haack 258, (687); C. Young 241, (687).

BAY SHORE GALS LEAGUE

W.B.J.'s 7, Go-Devils 0; Night Owls 6, Volters 1; Blue Jays 7, Grasiles 0.

Top scores — J. Mitchell 280, M. Dempsey 280 (760), D. Mowers 251, M. Sequarra 253, D. Murray 212, L. Dextator 212.

BELLEVIEW GLASS AND MIRROR LEAGUE

Happy Gang 5, Holly's Heroes 2; B. G. H. 5; Safety 90, 2; Moto-Masters, 7, The Gamblers, 0; Misfits, 6, Losers, 3.

Women's high scores: Dorothy Flock, 589 (242); Alice Farrer, 541 (225).

Men's high scores: Reg Kimmett, 644 (245); Leonard Shenque, 572 (216).

C.O.F. QUINTE DISTRICT COUNCIL LEAGUE

Hindoos 2, Eggheads 5; Bowlers 7, Ten Pinners 0; Safety Pins 2, Has Beens 5; Doo-Doo's 2, King Pins 5.

R. Elliott 634 (242), W. Brooks 630 (263), R. Green 618 (226).

Attention Bowling Secretaries

Due to the many leagues operating, it is necessary for The Intelligencer to place a deadline on bowling results. All league statisticians are asked to submit results within 48 hours after league play for publication. Place league results, followed by the top six (6) individual scores, (i.e.: is a mixed league, the top three women and the top three men). Results may be dropped in The Intelligencer mail slot on Bridge St. or mailed, providing they arrive within 48 hours. Results will be published as soon as possible after arrival. Date of league play and if 5-pin or 10-pin must also be included. Results will not be published otherwise. Your co-operation is appreciated.

Chicago, Boston Roadblock Brewer

Want Waivers

By JIM CREAR
Canadian Press Staff Writer

Just when former all star defenceman Carl Brewer was being ginning to see daylight in his efforts to play for Canada's national hockey team Boston Bruins and Chicago Black Hawks threw up a roadblock.

* * *

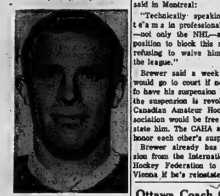

CARL BREWER

* * *

Brewer, suspended by Toronto Maple Leaf manager - coach Punch Imlach after walking out of pre - season training camp a year ago, is seeking reinstatement as an amateur to join Canada's entry in the world hockey championships in Vienna next March.

To get it, the suspension must be lifted and Brewer must be waived by all other teams in professional hockey.

He got a couple of breaks Thursday. First, the Leafs announced they have written to Clarence Campbell, National Hockey League president, agreeing to free him. Then Emile Francis, manager-coach of New York Rangers, agreed not to claim Brewer unless Francis earlier had said he would.

The future was looking bright for Brewer, a nine - year veteran with the Leafs, until Thursday night when Hap Emms, general - manager of Boston Bruins, said in London, Ont., his team would "take him . . . that's for sure."

And Tommy Ivan, manager of Chicago Black Hawks, said:

"I'd be a pretty poor general manager if I passed up a player like Brewer. Let them put him on waivers and let them find out."

RANGERS ARE FIRST

The Rangers, last - place finishers in the NHL last season, would have first chance to pay the $50,000 waiver price for Brewer and the Bruins, a notch higher in fifth place, would get second chance.

Emms suggested the Leafs were simply trying to improve their public image by agreeing to let Brewer go.

"It takes them off the hook publicity," he said, "but they know they darn well one of the other clubs will pick him up for the waiver price."

Toronto, however, made it decidedly understood they were not letting Brewer join to another pro team.

"May I make it quite clear that if Carl is to abandon professional hockey in favor of playing for our national team, then we have no objection," said the letter from Maple Leaf Gardens' president Stafford Smythe. It adds that if Brewer returns to pro ranks, it must be with the Leaf organization.

BREWER AGREEABLE

This would be agreeable to Brewer, his lawyer, Al Eaton of Toronto, has said. The ex-Leaf announced his desire to leave pro hockey three weeks ago.

The letter, an executive move, overruled Imlach who was obviously nettled Thursday.

"It's stupid; they can't do it," he said at the team's Peterborough training camp. "Who's going to tell the other U.S. pro teams not to touch him? There would be a lineup."

Sam Pollock, manager of Montreal Canadiens, said he first must study the situation and may comment today.

But Brian O'Neill, director of administration for the NHL, said in Montreal:

"Technically speaking, the team is professional hockey — not only the NHL — are in a position to block this move by refusing to waive him out of the league."

Brewer said a week ago he would go to court if necessary to have his suspension lifted. If the suspension is revoked, the Canadian Amateur Hockey Association would be free to reinstate him. The CAHA and NHL honor each other's suspensions.

Brewer already has permission from the International Ice Hockey Federation to play in Vienna if he's reinstated.

Quits Training Camp

"The Moose" Hands Hawks Second Jolt

By THE CANADIAN PRESS

Tommy Ivan, general manager of Chicago Black Hawks, must be wondering what he has to do to round up a team in time for the start of the National Hockey League season.

The Hawks lost their second veteran within four days Thursday when defencemme Elmer (Moose) Vasko walked out of the Hawks' training camp in Chicago.

He joined goaltender Glenn Hall among the absentees. Hall announced Wednesday from his farm near Edmonton that he has retired from hockey.

Vasko, 30, a 10-year veteran with Chicago and the biggest player in the NHL at six feet, three inches and 220 pounds, said simply he can't get interested in practice.

However, there was no lack of hockey interest in Montreal, Hull, Que., and London, Ont., Thursday.

OPEN WORKOUTS

Montreal Canadiens, defending Stanley Cup champions, workout today in Hull and Montreal with 110 players in tow.

"We split the camp in two this year for strength," said Habs coach Toe Blake. "We felt last year we were pressed for tie time for some of the youngsters. This year, players in both places will be able to get out and get a fair shot on the ice."

Today's drills were confined to skating with the first heavy workout scheduled Monday morning.

And in London, Ont., where Boston Bruins are working out in preparation for tonight's first pre - season exhibition game against Toronto Maple Leafs, interest is running so high a sellout crowd of 5,000 is assured.

The Bruins will start 12 regulars from last season along with a crop of rookies including defencemam Bobby Orr, signed to a two-year contract this summer for an undisclosed amount rumored as high as $50,000.

START BOWER

Goalie Johnny Bower, 42, will start for Toronto. But the Leafs will be without Bob Pulford, benched with a bruised knee, Kent Douglas, sidelined with a shoulder injury, and Eddie Shack, working out with Tulsa Oilers of the Central Professional Hockey League. Tulsa trains with the Leafs in Peterborough and Shack is expected to join Toronto by the time the season opens Oct. 22.

Two Teams Junior A Dropouts

TORONTO (CP)—Two of the oldest members of the Ontario Hockey Association's Junior B Toronto Marlie series, St. Michael's Buzzers and Brampton, have announced their withdrawal from play.

Carl Ingerfarston, speaking for the Brampton club, said financial difficulties made it impossible for his club to carry on.

We had negotiated a deal with a professional club to help defray expenses but the pact between the National Hockey League and the Canadian Amateur Hockey Association, which abolished pro sponsorships, killed that deal."

Rev. Rocco Volpe of St. Michaels said a lack of playing talent at the school was the main reason for withdrawal of his team.

Ottawa Coach Cautious

Clair Won't Predict Finish

OTTAWA (CP)—Coach Frank Clair admits his Ottawa Rough Riders are in good position and have the schedule in their favor for a first-place finish in the Eastern Football Conference.

But he's still a long way from predicting the Riders will come out on top in the final standings.

"It's too early for prediction," he said Thursday. "Too many things can happen. We've been lucky in avoiding any serious injuries but you have to stay healthy to win in this game."

Despite the Riders impressive record of seven wins in eight games, Clair still is looking for an improved performance from the team that has made a habit of the recent years of finishing in second place.

His defence, the big factor in early season victories, has slipped in recent outings.

"Fortunately our offence took care of things," he added, referring to the 21-16 win over B.C. Lions and the 49-21 triumph over Edmonton Eskimos during last weekend's western road trip.

On past performances, Clair isn't likely to try his hand at predicting the football future for a long time.

His pre-season call for a first-place finish last season was shattered by a disastrous second half of the season and the final outcome was a familiar story for Ottawa fans—second place and elimination by Hamilton Tiger-Cats in the EFC finals.

The Tiger-Cats, who trail Ottawa by four points although they have a game in hand, have yet to make their rugged western swing for a pair of games in three days.

Hamilton still has one game left against Ottawa and that is in Ottawa. Also, Ticats probably will soften at Ottawa's next opponent when they are at home Saturday against Saskatchewan Roughriders, the Western Conference pace - setters. Saskatchewan will have only one day rest before moving to Ottawa on their eastern swing.

Country Club Golf

Men's Closing Field Day

The Men's Division of the Bay of Quinte Country Club closes out its official season tomorrow with their annual field day.

What is said to be a record seen 113 golfers tee off, the first threesomes firing at 8.30 and the last at 12.40. Post entries will be accepted.

A post - tournament dinner will be held in the clubhouse where field day awards will be presented.

Games captain Everett Fairman and his committee are in charge of the field day.

8.30—F. Keden, Dr. T. Woodley, J. Conner.
8.37—T. Hopkins, J. Dall, R. Hinkley.
8.44—J. Haggarty, M. Ryan, C. Bond.
8.51—J. O'Neill, A. McCreary, C. Jones.
8.58—K. Lewis, G. Radgley, R. Cooper.
9.05—R. Stier, L. Cunningham, A. Nobes.
9.12—J. Cowieson, P. Huddleston, F. Temple.
9.19—R. Bridge, S. Reid, J. Ritchie.
9.26—J. Haggis, B. Trott, G. Edwards.
9.33—T. McAdam, J. Garvin, D. Tracey.
9.40—J. Leach, R. Swansburg, R. Mawhiney.
9.47—R. Hepworth, Dr. K. Macdonald, D. Cowley.
9.54—H. Thompson, J. Vilcher, J. Robertson.
10.01—E. Pugh, Dr. McCorquodale.
10.08—R. Whitney, D. Schreiber, W. McLaughlin.
10.15—D. Bishop, R. Pybus, M. Melbourne.
10.22—J. Belanger, R. Lessels, G. Burns.
10.29—J. Peddle, R. Case, R. Hutchinson.
10.36—E. Kellars, J. Gill, A. Ingram.
10.43—S. Skuce, N. Emerson, F. Williams.
10.50—J. Wallace, A. Gibson, B. Gregory.
10.57—J. Lockhart, B. Followell, L. White.
11.04—J. Carr, C. Lake, H. Mott.
11.11—J. Diamond, D. Jones, L. Pinder.
11.18—W. Weymark, R. Meeker, G. Pinder.
11.25—J. Rutherford, C. Neil, J. MacLean.
11.32—J. Hammond, S. Keogh, J. Hartford.
11.39—W. Salter, K. Lassels, H. Fitzgerald.
11.46—L. Hilborn, M. Piperni, Dr. Hilborn.
11.53—J. McCabe, R. Gurnett, S. Hamilton.
12.00—R. Mahoney, J. Lomas, R. Armstrong.
12.07—G. Ling, F. Fisher, B. Ryan.
12.14—A. McCullum, R. Walmsley, J. Hall.
12.21—G. Garvin, M. Haggerty, B. Bowerman.
12.28—V. L. Lewis, J. Glover, R. Knight.
12.35—S. Wentworth, R. Ketchum, B. Chipps.
12.42—J. Stewart, J. Dyble, F. Newman.
12.49—J. Rhea, L. Cunderson, Post Entries Accepted.

The Trots

ST. CATHARINES (CP) — Betsy Herbert, a seven-year-old trotting mare owned by William Herbert of London, Ont., was the featured 15th race at Garden City Raceway Thursday night, boosting her lifetime earnings to more than $60,000.

The mare trotted the mile in 2:07 1-5 over a sloppy track. Betsy Herbert returned $7.60 and combined with runner-up Cadenza for an $16.20 exacta.

OTTAWA (CP) — Charmant Windsor came from behind on a muddy track Thursday to win the featured $600 trot in 2:16.4 at Rideau Carleton Raceway. The four-year-old trotting mare paid $25.10, $6.80 and $3.40.

6th CANADIAN GRAND PRIX
For the PEPSI-COLA TROPHY
counting towards the $100,000 Canadian American Challenge Cup
MOSPORT PARK Saturday, Sept. 24
First Race 11 a.m. Grand Prix 2.30 p.m.
Admission $4.00 (Children under 12 Free)
Internationally famous drivers Bruce McLaren, Jim Hall, John Surtees, Masten Gregory, Phil Hill, Chris Amon, Parnelli Jones, Dan Gurney, plus many others. See giant V-8 powered racing cars - McLarens, Lola, Ford GT, Chaparral.

Grand Prix Pole Spot to Gurney

MOSPORT, Ont. (CP)—Calif-Amon posted a lap time of 1:53.8 and McLaren, 1:53.5, Bob drive McLarens.

John Surtees of London blew the engine of his Lola during morning practice and will qualify today.

Jim Hall's two Chaparrals did not practise. Hall, of Midland, Tex., did not want to risk his newly-built cars on the rain-sledged course.

Other qualifiers include: 8—John Cannon, Whitby, Ont., McLaren, 1:58.3.

Fifteen more cars will qualify today for Saturday's race.

MATINÉE SMOKER WINS $2500

MANY MORE CASH AWARDS TO COME!

Mrs. Betty Parkes, St. Thomas, Ontario had a serial number that ended in 000000 and won $2,500.00. Here she receives her cheque from Mr. Bruce Darcy, representative for Matinée Cigarettes.

OVER 6000 CASH PRIZES
$5 to $2500
FOR ONTARIO SMOKERS ONLY!

Here's how you win —
Buy a package of "Matinée" Kings or Regular.
Look at the serial number on the certificate inside.

If the number *ends* in 000 (3 zeros), you can win $ 5.00
If the number *ends* in 0000 (4 zeros), you can win $ 25.00
If the number *ends* in 00000 (5 zeros), you can win $ 250.00
If the number *ends* in 000000 (6 zeros), you can win $2500.00

Provided you correctly answer a skill-testing question.
Then, if you are eligible under the other rules listed here, that's it! You win!

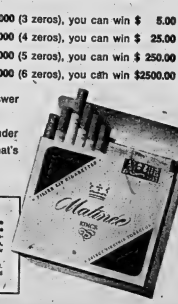

Rules
1. Offer open to all persons 18 years of age and over purchasing "Matinée" in the Province of Ontario except employees of the manufacturers of "Matinée" cigarettes, their agents, the judging organization and members of their immediate families.
2. All decisions of the judges shall be final. Offer subject to all federal, provincial and local regulations.

No smooth whiskey selling at any price delivers as much rich rye flavour as Adams Gold Stripe.

The one rye to have when you only have time for one.

GOLD STRIPE

ADAMS GOLD STRIPE Canadian Rye Whisky.
THOMAS ADAMS DISTILLERS LTD. TORONTO

BURKE'S of BELLEVILLE
IN OBSERVANCE OF
JEWISH HIGH HOLIDAY
YOM KIPPUR
(Day of Atonement)
WILL BE CLOSED
SAT., SEPT. 24th.
BELLEVILLE PLAZA
Burke's of Belleville Men's Apparel
PHONE 962-6543

TV ENTERTAINMENT

FRIDAY

- Nominated for four Academy Awards, Alfred Hitchcock's thriller "Psycho" is tonight's movie offering on Channels 7 and 10 at 9 o'clock. Stars include Anthony Perkins, Janet Leigh, John Gavin and Vera Miles.

6.00—News, Weather, Sports (11) (13)
6.30—News, Weather (6)
Lost In Space (11)
Lost In Space (13)
7.00—Lost In Space (7)
Wonderful World — Travel (6)
Fruits of Southampton (9)
7.30—Wild, Wild West (11)
Wild, Wild West (13)
Iron Horse (9)
Musical Express (11)
Rat Patrol (13)
Green Hornet (13)
8.00—Man From U.N.C.L.E. (7)
Time Tunnel (11) (13)
Time Tunnel (13)
8.30—Hogan's Heroes (5) (10)
Man From U.N.C.L.E. (6)
It's Your Move (9)
9.00—Tommy Hunter (11) (12)
MOVIE: To Be Announced (6)

MOVIE: "Psycho" (7) (10)
Mission: Impossible (9)
MOVIE: "The Wonderful Country" (11)
MOVIE: "Men In War" (13)
9.30—Tuesday (7)
MOVIE: The Cat (9)
10.00—Lassie (11)
Run For Your Life (6)
12 O'Clock High (13)
10.30—News, Weather, Sports (6)
(11) (13)
11.15—MOVIE: "Lone Star" (10)
11.30—Judith Carson (7)
11.35—Johnny Carson (10)
MOVIE: "The Thing That Couldn't Die" (11)
11.35—MOVIE: "Crisis" (5)
MOVIE: "The Man Who Loved Redheads" (11)
11.45—MOVIE: "Boston Blackie's Rendezvous" (6)
Bourbon St. Beat (13)

SATURDAY

- Coverage of games involving the three top teams in the National Baseball League is scheduled today on Channels 8, 11 and 12, beginning at 2 o'clock. The Dodgers play the Cubs, Pirates meet the Braves and the Giants hook up with the Astros.
- Sports continues to hold the spotlight this evening with the Canada Football League game between Saskatchewan and Hamilton coming up at 8 o'clock on Channels 11 and 12.

2.00—Baseball: Los Angeles vs. Chicago (8)
Pittsburgh vs. Atlanta
San Francisco vs. Houston (8) (11) (12)
MOVIE: "The Tall Men" (10)
2.30—Hi - Time (9)
3.00—Jim Bohan (9)
Pro Football (10)
NFL Countdown (10)
Wrestling (11) (13)
4.30—MOVIE: "Torpedo Alley" (5)
Wide World of Sports (8)
5.00—MOVIE: "Monty Dick" (7)
MOVIE: "Bell, Book and Candle" (10)
Wide World of Sports (11)
5.30—MOVIE: "Boom Maiora" (6)
Bugs Bunny (11) (13)
6.00—Thunderbirds (7)
Mr. Roberts (11)
Life and the Land (13)
6.15—Lassie (13)
MOVIE: "The Seven Year Itch" (5)
Flintstones (9)
Jetsons (11)
My Favorite Martian (12)
Bewitched (13)
6.45—News (11)
7.00—Jackie Gleason (9)
Beverly Hillbillies (12)
Peyton Place (13)
7.30—Green Acres (7) (10)
Gilligan's Island (11)
Hogan's Heroes (13)
8.00—MOVIE: "The Last Sunset" (6)
Lawrence Welk (7) (13)
Get Smart (8)
Mission: Impossible (5) (10)
MOVIE: "The Last Sunset" (11)
9.30—I've Got A Secret (7)
Hollywood Palace (13)

Western Football Conference coaches, accustomed to scanning their rosters for healthy players, have elevated the search to a science this season.

Each WFC club has physical problems and each will play at least once between Saturday and Tuesday. Calgary Stampeders, Saskatchewan Roughriders and British Columbia Lions are scheduled for two appearances each.

The Stamps play at home Saturday against Edmonton Eskimos and at Winnipeg Tuesday against the Blue Bombers. B.C. visits Toronto Argonauts Sunday and Montreal Alouettes Tuesday in Canadian Football League interlocking games.

The Roughriders, who lead the WFC standings, play Hamilton Tiger-Cats Saturday and at Ottawa Rough Riders Monday.

Calgary plans several changes in its bid to narrow the gap between fourth place and its third - place rivals, Edmonton and Winnipeg.

Coach Jerry Williams said Jerry Keeling will start at quarterback for the second time this season with Pete Liske operating at safety on defence. Willie Wood, who has been back spot, vacated this week by Art Baker, who was picked up on waivers by Toronto.

Linebacker Jerry Campbell, out with a leg injury, may be replaced by Fred Forsberg, a 6ft. 2in. Denver Broncos of the American Football League.

Saskatchewan coach Eagle Keys hopes lineman Dick Schnell and defensive back Dale West will be fit to play. Schnell has knee problems and West has dislocated his shoulder three times this season.

Coach Dave Skrien of the Lions had two doubtful starters —flanker Sonny Homer, complaining of chest pains, and defensive tackle Mike Cecic who has an ankle injury.

Edmonton coach Neill Armstrong reports each major injury —Jim (Tee) Thomas, secondrank ground gainer in the west, who is nursing a charleyhorse, Art Johnson returns from the injured list to work at defensive halfback.

Winnipeg coach Bud Grant reported no new injuries after the 49-0 victory Wednesday over Toronto and said his club is looking forward to a playoff berth.

A victory over Calgary Tuesday would allow Winnipeg to finish at a first-place finish, he said.

Saskatchewan leads the league with Edmonton and Winnipeg tied for second, four points ahead of Calgary. B.C. occupies the WFC basement.

All Play Over Weekend
Injuries Bug Western Clubs

By JOHN SHORT
Canadian Press Staff Writer

Major League Leaders

BY THE ASSOCIATED PRESS

American League

	AB	R	H	Pct.
F. Robinson, Bal	394	102	128	.325
Oliva, Min	384	93	120	.308
Powell, Bal	480	77	150	.290
Wagner, Cle	340	70	105	.309
Kaline, Det	548	81	169	.286

Triples — Knoop, California, 10; Campaneris, Kansas City, 9.

Home Runs—F. Robinson 49; Killebrew, Minnesota, 36.

Pitching — McNally, Baltimore, 13-4, .722; Boswell, Minnesota, 15-6, .706.

Strikeouts—McDowell, Cleveland, 216; Kaat, Minnesota, 190.

National League

	AB	R	H	Pct.
Alou, Pit	501	79	173	.345
Alou, Atl	544	97	187	.344
Carty, Atl	493	70	161	.327
Clemente, Pit	484	102	150	.310
Rose, Cin	534	96	203	.220

Triples—McCarver, St. Louis, 12; Allen, Philadelphia, Alley and Clemente, Pittsburgh, 10.

Home Runs—Aaron 40; Allen 36.

Pitching — Regan, Los Angeles, 15-4, .833; Marichal, San Francisco, 23-6, .793.

Strikeouts—Koufax, Los Angeles, 286; Bunning, Philadelphia, 234.

RADIO

CJBQ BELLEVILLE

AM - 800

FRIDAY

4.10—At The Top Down Chaden on the Go-Go with mood music by Lawrence.
5.00—Trenton and District News.
5.05—Dick Haymes.
5.30—Here's Going Get Your ear tuned to Country.
6.00—Trenton and Area News Roundup.
6.15—The Sportlight with Jack Devine.
6.30—Evening Shades.
7.00—Interlude for Dining.
7.05—At The Top continues with Lawrence.
9.00—1967 And All That. Tonight Chaden's Description and Comment on Modern Music with Mickey Fort York.
10.00—CJBQ National News.
11.00—CJBQ Local and District News.
11.10—Russian Roundup.
11.15—Russian Roundup and Dick Lawrence.

SATURDAY

6.15—Up With The Sun. CJBQ's morning man Tom Hook, together with easier on the ears music.
8.00—Show Party. Dave Chaden presents the new Top Twelve Twenty Five of 10 Years Ago.
13.10—Noon Hour News.
1.00—Back To Top with Dave Chaden.

FM - 97.1 m/s

FRIDAY

4.00—Impressions in Music with Dave Chaden.
5.00—Supper Hour News.
5.05—Music for Dining.
7.30—Top Ten News. Weather and Sports.
7.40—Today's Editorial.
7.45—Financial.
8.30—Music As You Like It. Classical favorites with Tom Hooten.

SATURDAY

9.30—Saturday Serenade. Popular favorites with Neil Kirby.
11.00—Dave Chaden interviews a great line - up of artists on Dinner for Saturday Morning.

TV-Radio Column
NBC's Daniel Boone Takes Dramatic Licence With Yarn

By CYNTHIA LOWRY

NEW YORK (AP)—A large number of small children probably went to bed Thursday night thinking the American Revolution was won by a crack shot named Dan'l Boone and his buddy, an Oxford - educated, half - breed Cherokee named Mingo.

NBC's Daniel Boone took considerable dramatic licence with a yarn about the Indian nations being made, at the urging of some British army officers, to drive the settlers out of Kentucky.

This news upset Mingo, who was torn between loyalty to "his people" and to his white brother, Dan'l. He was imprisoned by the Indians for his own good, but a friendly squaw told Daniel about the plot and he freed Mingo. Together, they headed the dastardly scheme, but redcoats retreated in confusion and presumably George Washington was able to get ahead with the revolution.

Daniel Boone is not exactly a bad show—it's just a silly, trite treatment.

SON MARRIED

My Three Sons on CBS is a situation comedy that has been around so many seasons that one of the original stars outgrew his role and was married out of the show. Thursday night the writers got around to sending star Fred MacMurray back to the scenes of his boyhood—the little town in which he grew up and the girl whose initials he carved on the pencil post.

The results were thoroughly predictable. The former girl friend turned out to be a shrill nag with a surly husband, inlaws and an untidy house.

A low-budget daytime show called The Newlywed Game moved entirely into ABC's schedule during the summer and has attained such popularity that it is providing all competitors for the game-show ratings champ, Password.

KNOW EACH OTHER

Its formula is simple and familiar. Four couples who have married recently are asked a series of questions designed to show how much each spouse knows about the other's likes and dislikes. Points are won, for instance, by wives who know their husbands' favorite kind of spaghetti and favorite drink is beer.

Husbands win points for knowing their wives would rather get red roses than jewels for a gift. And there's a lot of enthusiastic hugging and kidding when they win points.

But the hidden gimmick of show that perhaps accounts for the growing audience may be the reaction of occasional couples who are losing. One young man in Thursday's show could not conceal his anger at his wife's answers and actually stamped off her on camera. There's nothing like a little conflict for entertainment spice.

APPROVE BILL

WASHINGTON (AP) — The Senate Judiciary committee approved a bill Thursday to give legal sanction to the proposed merger of the National and American football leagues. The measure would permit the two professional leagues to proceed with their plans to combine into one. league without fear the merger would subject them to antitrust prosecution.

QUINTE Drive-In
TRENTON AT BAYSIDE
Just north of No. 2 Highway on first road West of Bridge
JOHN WAYNE DEAN MARTIN in "FLINT"
THE SONS OF KATIE ELDER
JOHN WAYNE · DEAN MARTIN · MARTHA HYER · INGMAR BERGMAN · JR. · GEORGE KENNEDY · JOHN WILLIAMS · DENVER PYLE · BEN JOHNSON · JEREMY SLATE · HENRY SILVA · ROBERT MIDDLETON · JOHN MITCHUM · GEORGE KENNEDY · MICHAEL ANDERSON, JR. · DENNIS HOPPER · ADAM ROARKE · EDDIE FISHER · Produced by HAROLD HECHT · Directed by HENRY HATHAWAY · Screenplay by HARRY JULIAN FINK, ALLEN WEINSTEIN and HENRY HATHAWAY · Based on a story by HARRY JULIAN FINK and ROSWELL ROGERS · Color by DE LUXE · PANAVISION
—ALSO—
JERRY LEWIS
in
"WHO'S MINDING THE STORE"
in COLOR

Flamboyant Captures Harriman

YONKERS, N.Y. (CP) — A costly break passing the half mile mark deprived the Canadian-owned HalMax Hanover of victory in the $100,000 E. Roland Harriman Trot for two - year - old pacers Thursday night by American-owned Flamboyant at Yonkers Raceway.

Flamboyant, owned by Mr. and Mrs. L. S. Lloyds of Kings Point, N.Y., was followed by American-owned Pay Dirt and Hickory Blaze.

Harwood Boy, owned by Bill Etherington and Sheridan Herrington of Lacon, Ont., finished fifth in the 14-horse field.

Drummond R.C. the pre-race second choice among the Canadian horses, finished 11th. Drummond R.C., owned by Real Courtoyer of Trois Rivieres, Que., has earned nearly $20,000 so far this year.

Halifax Hanover, before the race considered the top Canadian hope, placed 12th. The horse is owned by the Armstrong brothers of Brampton)

LED AT HALF

Halifax Hanover, Harwood Boy and Drummond R.C. were the leaders in that order at the half-mile pole.

But Halifax Hanover broke stride while leading by two lengths at the 3/4 mark and zoomed into the lead at the three-quarter mark. She withstood the closing drive of Pay Dirt, the 8-to-5 favorite.

Meet Hamilton, Ottawa
Saskys Face Tough Battles

By THE CANADIAN PRESS

Saskatchewan Roughriders, first in the Western Football Conference, face the two top Eagles in the Eastern Conference Saturday and Monday and either game could be a Grey Cup preview.

Saskatchewan meets the Tiger-Cats, last year's Grey Cup champions, Saturday night in Hamilton, then moves to Ottawa for a Monday night encounter with the Rough Riders, current leaders in the EFC.

Another weekend game pits British Columbia Lions against the Argonauts in Toronto Sunday in a battle of last-place clubs.

Hamilton coach Ralph Sazio says Saskatchewan has "the best offensive line in Canada. They're big, tough, fast and smart.

"You think Regina's offence is scrambly because quarterback Ron Lancaster moves around so much. We're scrambable all right, but they're slow very soon. Then they have to have something to go and get it."

The Ticats' defence is rated by many as the toughest in the country.

The Hamilton game at 8 p.m. EDT will be televised nationally by the CBC.

Hamilton is relatively healthy and Sazio expects corner linebacker Ted Page, who broke his jaw two weeks ago, will play.

Sunday's game, with the kickoff scheduled at 2 p.m. EDT, will be televised nationally by the CTV and Argos must overcome serious injuries to break their losing habit. Fullback Bob Swift is out for the season with torn ligaments in his right knee. His absence gave rise to speculation that coach Bob Shaw will slam back Art Baker, a former Tiger-Cat cut adrift last week by Calgary Stampeders of the WFC.

Oiler Argo injuries — Larry Ferguson, through for the year with banged up knees and ankles; Bob Good, an injured ankle; Bill Shipp, injured knee; Monk Bailey, injured knee and Norm Stonebraker, injured ankles.

Outdoor Tips And Tricks

BY BOB BLAINE

Saturday is the big day. Ducks, geese, partridge and pheasant had better be on the lookout.

Half the male population of Belleville are taking to the woods and waterways in both Prince Edward and Hastings.

Maccabe Bay, Big Island marsh, East and West Lake, Fish Lake and Bay of Quinte marshes will be the scene of duck blinds. Presqu'ile Park which has around 20 governors and built blinds and many of these on a first come first serve basis will have a line up starting around 5 p.m. Friday. Last year over 200 groups of hunters waited for these blinds.

Friday afternoon members of Bellevillians started out for north country beaver ponds. Many of these will be waiting there in as far as 5 miles to reach the spot of their duck hunt.

Our group will be about off at 3 a.m. Saturday morning for a northern pond where we hope to shoot our quota of ducks.

We have to carry a duck boat and our guns, ammunition and lunches about ¼ mile from the road. Two of our hunters have to use this boat in order to reach the spot they are hunting, while the rest of us can wade with chest high waders, to our blinds.

The ponds we are hunting are filled with natural feed and quite a few ducks are living here. These ducks are mostly mallards with a few blacks, wood ducks and teal.

For shooting in these pot holes we are using 12 ga. shotguns with No. 6 and 7½ size shot. For the type of shooting we will be doing the smaller size shot seems to work best for us. Most of our shooting will be from 25 to 35 yds. from us and we will get a much denser pattern of shot with the ammunition we use.

Partridge hunting should be fair this year. There is plenty of cover with the leaves still on the trees these birds will be very hard for one and a lot harder to shoot. A light load of 7½ or 8 shot will do a good job on these birds. Use one pellet being enough to make a kill.

Pheasant hunting opens the 24th October and runs 30 days. This is a government operated hunting area and a limited number of hunters are allowed at any one time. This weekend, if it is anything like past years, there will be very poor time to go hunting here. A weekday is best as fewer hunters will be there.

If you plan a fishing trip this weekend be very careful where you go. Try and stay away from flocks of decoys and areas where you might see some hunters.

It might be wise to take your shotgun along with you. If the hunters in pot spots you could do a little hunting and bring home some game to eat.

something New...! IN THE AMBER ROOM AT CITY HOTEL
C-O-L-O-R TV!!
LADIES: spend a relaxing afternoon watching your favorite programs in Color TV. Open to men and women at regular hours daily.
FREE PARKING!

1 Block From Ocean — Phone Ft. Lauderdale 564-9063

Bon Aire Apt. Motel
Lauderdale by the Sea — Florida
POOL — TV — PHONE IN ROOM
4425 OCEAN DRIVE
Audrey & Truman Cullen — Friendly Atmosphere
BELLEVILLE IS OUR HOME "AWAITING YOU IN SUNNY FLORIDA"

KINSMEN
KINSMEN
SOCIAL EVENING
SATURDAY NIGHT AT 8 P.M.
AT
TOBE'S COUNTY GARDENS
(ROSSMORE)
Sponsored by Kinsmen Club of Belleville Inc.
EARLY BIRD SPECIAL
(SHARE THE WEALTH) AT 7.30 P.M.
Admission 25c — Regular Games 15 for $1.
Prizes — Hundreds of dollars given away.
FREE TRANSPORTATION
From Central Taxi Office
Snowball No. 1 - 55 nos. $17.5. — No. 2 - 56 nos. $120.
KINSMEN
KINSMEN

A SMASH HIT at the Royal York & King Edward Hotels
NOW AT THE RED LION
RICKEY FRANCIS AND THE GOLDEN BOYS
RED LION
HWY. 33 TRENTON

Royal Canadian Legion
BRANCH 99 PINNACLE ST. BELLEVILLE
DANCE
TONIGHT ! 9 P.M. TO 12
HERB SEAMES - ORCHESTRA
— LEGION MEMBERS AND FRIENDS —
ADMISSION $2.00 PER COUPLE

Fark
ACTION! THRILLS! LAUGHS!
WAYNE-MARTIN
THE SONS OF KATIE ELDER
SHOWN AT 7.45
TODAY - SAT.
ALL COLOR SHOW
LAUGHS! LAUGHS!
ALLEN and ROSSI
THE LAST OF THE SECRET AGENTS?
TECHNICOLOR First Showing
SHOWN AT 10.
TONIGHT ONE COMPLETE SHOW STARTS AT 7.10
Sat. Continuous Show from 1.00 — Doors Open 12.30
EXTRA! Sat. Mat. 5 Cartoons—Children 35c Anytime

Evenings at 8.00 p.m. — Matinees Wed.-Sat. and Sun. 2.00 p.m.
"DESTINED TO BE ONE OF THE BIGGEST HITS EVER!
The happy news is that Mlle is a warm and beautiful experience!
Julie Andrews' radiance floods the screen, warms the heart!"
LIFE
"Sheer Enjoyment!"
Newsweek
"Beautifully Made!"
Time
★★★★ Magical Film!"
N.Y. Daily News
NOW!
ROGERS and HAMMERSTEIN'S
ROBERT WISE'S
THE SOUND OF MUSIC
Starring JULIE ANDREWS · CHRISTOPHER PLUMMER
TECHNICOLOR
Reserved Seats Now On Sale at Box Office or By Mail
BELLE THEATRE
All Prices Tax Included
EVENINGS 8.30 P.M., MATINEES 2.30 P.M.
SCHEDULE OF PRICES / RESERVED SEATS ONLY
ALL SEATS
EVENINGS (Sun. Through Thurs.) $1.75
EVENINGS (Fri., Sat. & Hols.) $2.00
MATINEE (Sat., Sun. & Hols.) $1.50
MATINEE (Wednesday) $1.25
When ordering by mail please list alternate dates.

Sun Valley Facilities are ideal for
- WEDDINGS
- BANQUETS
- MEETINGS
- LUNCHEONS
Phone our Executive Chef for reservations and arrangements.
Sun Valley Motor Inn
ENJOY RIBS AND STEAKS BY CANDLELIGHT
A specialty at Sun Valley every evening from 5 to 12.30
Monday through Friday and 9 to 11.30 p.m. on Saturday.
Sun Valley Motor Inn presents
Maria And The Oracles
One of the Top Entertainment Groups ever presented in Belleville. You'll really enjoy them.
ALL THIS WEEK ONLY
Sun Valley Motor Inn
Take Advantage of Sun Valley's BUSINESS MAN'S LUNCHEON
Every day from Monday through Friday
All you can eat $1.99
A Specialty
SUNDAY FAMILY DINNERS
Give your family a treat on Sunday. Dine in air-conditioned comfort. Children half price.

Mr. Meltzer on Real Estate
"What's Your Problem"

By BERNARD C. MELTZER

A recent column pointing out that advice from a lawyer may be less than competent when it strays outside the field of law drew many angry responses from attorneys. The letter below from a practising attorney was milder than many, but it sets the stage, explaining why real estate does not belong to any one specialist.

• • •

Dear Mr. Meltzer: It is my opinion that your column relating to an attorney's competence in real estate was neither fair nor based on fact. I write this letter as a friend who has enjoyed your writings and, at times, have found them informative.

Any attorney of reasonable intelligence and a fair amount of common sense has no trouble mastering the real estate principles relating to financing, construction, buying and selling, valuation, etc. Mastering the intricacies of law, however, is another matter and much more difficult.

I practised law for more than 20 years and found that the legal problems constitute much more than the 10 percent you claim. You must have a very special and peculiar computer.

— Mr. P. A.

ANSWER: The above letter, apparently written with great sincerity, indicates that problems in real estate are so enormous. It is a complex field, requiring expertise in many disciplines. Each specialist, I however, thinks that his is most important and the others have only common sense and ordinary intelligence.

To some, real estate is viewed as a branch of law. Another group claims that knowledge of financing is the most important ingredient. Another school alleges that problems are most easily resolved by a knowledge of construction and architecture. Others maintain that real estate brokerage, appraisal or investment analysis are most important.

On balance, all of the above are partially correct, but at the same time, they are all wrong. All are necessary for an understanding of real estate. This is why I quarrel with specialists, be they attorneys, brokers, bankers, builders, appraisers, architects or insurance experts. I have found that the reason laymen find it so difficult to get competent counselling in real estate is because few persons possess the required breath of knowledge. Advice usually comes from persons having only restricted or limited understanding.

• • •

Dear Mr. Meltzer: Raising five children on $150 per week salary leaves little for savings. The money in the bank totals about $1,000, but I need a $4,000 down payment to buy the house I want.

The only asset I have to convert into cash is my life insurance policy. I could borrow $3,000 on it. My real estate agent suggests I do just that. The family desperately needs a house. Should I take the advice? — Mr. W.

ANSWER: It has been my experience that making a substantial loan on one's life insurance in order to obtain the down payment usually is disastrous. The end result is that one is often forced to make the unpleasant choice between losing the insurance or the house.

• • •

Dear Mr. Meltzer: The Bible says, "Man is born unto trouble." In the last year, I've had enough to last a lifetime. First I lost my job as an executive secretary, which I held for 10 years, and then illness took all of my savings. My latest misfortune is a 10-day notice to vacate my apartment.

Because of age, I had difficulty finding a job so I started a mail-order business from the apartment. Now it's beginning to make money, but my heartless landlord wants to put me out on the street. What shall I tell me what to do? — Mrs. N. H.

ANSWER: The letter, at first glance, appears to be such a clear case of a callous landlord taking advantage of a lady in distress, but I must move forward. It vividly illustrates that one should not jump to conclusions before all the facts are known.

Our correspondent signed a lease, specifying that the premises would be used for residential purposes only. This was necessary because the zoning variance granted at the time of construction prohibited any commercial activity.

An envious neighbor notified the municipal authorities of the violation. In spite of urgent pleas by the landlord, the municipal officials insist upon compliance. Therefore, the landlord, reluctantly, was forced to terminate the lease.

• • •

Dear Mr. Meltzer: My neighbors have been using my yard for a short cut to the back street. I am determined to stop it by putting up a chain link fence. How much will it cost? — Mr. N. S.

ANSWER: First measure the length of fence required, determine the number of gates desired and the corner posts required. Then call at nearby lumber or fence company. With this information they will be able to give you the total cost of the fence installed.

• • •

Dear Mr. Meltzer: Which is the fastest growing tree in the world? I say it is poplar, my brother says it is the willow. The loser has agreed to donate $10 to charity. — Mr. U. R.

ANSWER: The willow should make a charitable contribution for neither is even close. The fastest growing tree in the world is the tree bamboo of the tropics which has been known to grow more than 24 inches in less than 6 weeks. If any reader knows of a faster growing tree, I'd like to hear from them.

• • •

Mr. Meltzer welcomes your letters and comments. Unfortunately he is unable to enter into individual correspondence with readers, but will attempt to answer as many letters as possible through his column.

• • •

Dear Mr. Meltzer: My basement had oil tank ban sprung a leak. Soon the entire floor area starts I will have to replace it. Nobody I know has ever had such a job in their home so you tell me the approximate cost. — Mr. J.

ANSWER: The typical oil-install basement fuel tank has a capacity of 275 gallons. Cost of such a tank is approximately $75. The installation cost is extra and will depend on how deep the tank is. Most tanks have a 300-gallon capacity. It will cost about $135 and the installation cost will be about $70 provided no special rigging or fittings are required.

• • •

Dear Mr. Meltzer: I built myself a workbench in the garage. However, whenever I run a motor driven tool the TV reception starts acting up. Since my wife or kids are almost always glued to the TV set, it means I can seldom work in the garage. What do I do to keep peace in the family? — Mr. D. D.

ANSWER: A simple way that often solves interference caused by a motor driven appliance is to plug the radio or radio on circuit different from the one powering the appliance. If this proves not work, a filter is somewhat obtainable at any electrical shop will suppress the disturbance. Make sure the antenna is connected between the motor of the appliance and the house wiring.

• • •

Dear Mr. Meltzer: My fuel bills have been running $20 per month higher than the other day our plant engineer volunteered that the furnace was getting old and the heater was operating inefficiently. He suggested that I have it looked.

How do you test, if a heater is operating operated efficiently? I am considering a friend who is a chemical engineer he probably knows what I know the answer. — Mr. N. S.

ANSWER: When a heater is operating efficiently, about 75 to 80 percent of the fuel is extracted to heat the house. When not properly adjusted, burning efficiencies of 50 to 60 percent are not uncommon. This means that up to 40 percent of your fuel can be wasted.

The test is made by analyzing the temperature and the CO2 (Carbondioxide) content of the flue gases. With gas heat the flue temperature should be 400 to 425 degrees. With oil heat 460 to 600 degrees is proper. If the gases are hotter, it means that too much heat is going up the chimney. With gas heat the CO2 content should be 9 to 9½ percent and with oil heat 10 to 12½ percent. If it is less, it means that the fuel is not being completely burned. A reputable serviceman can make this simple test.

PRICES STILL RISE

WASHINGTON (AP) — The Labor Department survey of prices in the United States continued last month at the fastest rate in 10 years, boosting living costs another four-tenths of one per cent, the U.S. government said Thursday. That was up 1.3 per cent, used cars up 1.5 per cent and medical care five-tenths of one per cent higher. The labor department's consumer price index climbed to 113.9 from 113.3.

ACCORDION
AND
GUITAR LESSONS
LIDO ACADEMY
OF MUSIC
19 Bridge St. E. 962-3522

Rylstone

RYLSTONE — Between 40 and 50 friends and neighbors met at the home of Mr. and Mrs. Wilfred Spencer to give the newly married couple, Fred and Peggy, a rousing chivaree. Although dampened somewhat by a sudden thunderstorm, the musicians were no less enthusiastic and music was supplied by all manner of things, including blank shells from a shotgun, Fred's banjo, Peggy's accordion, also favored with bagpipe music. After the serenade those taking part were invited into the house, where they were generously treated with refreshments.

Wayne Mildman spent a weekend recently at Spring Valley Ranch, a young people's camp at Apsley.

Mr. and Mrs. Murray McIlvaine have received word of the safe arrival in Lagos, West Nigeria, of their daughter, Esther, her husband Jack Cheworyb and children, Peter, Wendy and Trevor. The school where they will be teaching has had yet another name given, as the Chesonoyths are getting acquainted with their neighbors and friends in their new home for the next two years.

Late Sunday afternoon, Mr. and Mrs. Ellis Jones were proceeding north on Highway 14, when they sighted a black bear at the Keith Cole farm and Mr. and Mrs. Wesley Finch, who passed the spot, a few minutes later, also saw the bear. At this time Brulin had reached the highway but took to his heels when they approached. The spot is less than six miles from Stirling, so no doubt the dry weather has driven him to leave his natural habitat.

Mr. and Mrs. Lloyd Anderson, Mrs. Mary Moran and Mrs. were guests of Mr. and Mrs. Douglas Cranston in Napanee.

Mr. and Mrs. Fred Spencer and Cathy, of Peterborough, visited her sister and husband, Mr. and Mrs. Howard Stewart.

COMMUNITY SHOWER

A large crowd of relatives and friends in the community were present to a shower at the Orange Hall in Springbrook on Saturday evening for Mr. and Mrs. Donald Perry (formerly Anne Reid) of Niagara Falls.

Wesley Finch was chairman for the occasion. R. Caskey and his son Brian played a musical selection on piano, harmonica and guitar. Eric McInroy gave a piano solo, and the Heath sisters, Johnny and Jerry, gave a piano duet.

Marlene Shortt and Mrs. Jim Pollock gave vocal solos accompanied at the piano by Mrs. Bill McKeown.

Pastoral counsellor Bateman sang a solo with self-accompaniment on the guitar.

Kathy and Karen Thomson sang a duet with Kathy playing piano accompaniment and Lyle Heath gave an accordion solo. Helen Stapley gave a vocal solo with accompaniment by her sister, Leonora.

Robt. Caskey favored with a piano solo.

The chairman called the guests of honor to the platform and an address was read by Carol Heath. Donna Sere presented them with a gayly decorated box of money.

On Saturday evening Mrs. Wilfred Spencer and Sherry, Mrs. R. Spencer, Mrs. Clarence Thomson, Mrs. Jim Spencer, Mrs. Ellis Jones and the bride, Mrs. Fred Spencer, spent the evening at the home of Mrs. Douglas Doober in Campbellford, where Mrs. Doober had arranged a family shower for Peggy, Mrs. Fred Spencer.

PICTON
FAIR
OPENS 6 P.M.
Thursday, Sept. 22
TRANS-CANADA
DAREDEVILS
OLD TYME FIDDLERS
VARIETY SHOW
INDOORS
Opening Night Features
FRIDAY, Sept. 23
Great School Parade
1.30 p.m.
Concert by ECAP Band
CENTENNIAL QUEEN
Contest
Variety Show and FREE
'TEEN' Dance, 8 p.m.
SATURDAY, Sept. 24
Afternoon Vaudeville
Joe Burchill and Clown band.
Doc. Williams Show and
Dance from Wheeling, West
Virginia, 1.30 p.m.
Grand Horse shows daily.
March Midway. An array of
Exhibits unsurpassed in
Ontario.
See the 'Garden of Flowers'.
Adults 75c; Students 50c;
Children Free. Cars 50c.
All entertainment except Thrill
Car Show and Doc Williams
Show included in general admission.
PICTON FAIR IS A
'MUST'
Thursday night, Friday and
Saturday to Midnight.

THE LITTLE WOMAN

"Madam, if your husband were a millionaire he couldn't smoke a better ten-cent cigar!"

Peggy's mother, Mrs. Keith Bailey and her cousin, Miss Carol Beauch, were also guests. Part of the evening was spent in playing games and contests and Peggy opened her gifts.

ANNIVERSARY SERVICE

Rylstone United Church held its anniversary service on Sunday evening with a large crowd in attendance.

Rev. W. C. Cox, of the Rawdon Circuit, was guest speaker for the service. The men's choir, made up of men from the three churches of the Springbrook charge, Springbrook, Stanwood and Rylstone, sang two hymns. Denton Mellkjohn presided at the organ.

W. Morton Sr. visited his sister and her husband, Mr. and Mrs. Clifford Anderson at Burnbrae.

Mrs. Ray Moran of Frankford is visiting her daughter and husband, Mr. and Mrs. Percy Reid, for a few days.

Peggy Rose and Glenn Finch of Campbellford, visited his parents, Mr. and Mrs. Cecil Finch and boys.

Mr. and Mrs. Fred Spencer and his sister, Sherry Spencer of Peterborough visited Mrs. Spencer's parents, Mr. and Mrs. Keith Bailey on Sunday.

Mr. and Mrs. Clinton McComb of Peterborough visited their daughter and her husband, Mr. and Mrs. Donald Stewart, Donna and Maureen.

Thomasburg

THOMASBURG — There will be no service in Thomasburg United Church until October 2, as the anniversary services for Eggleston appointment was on Sunday morning, September 18. Rotes anniversary service will be on Sunday, September 25, and on October 2, Moira and Thomasburg congregations will participate in a joint communion service in Moira Church. Thomasburg Church anniversary service will be later in October, with a turkey supper following on November 2. Guest speaker will take place as usual.

Mr. Virgil Earl, minister of Roslin Parish of the Anglican Church, will be ordained a priest of the church on Saturday, September 24, at 10.30 a.m. in St. George's Cathedral, Kingston.

A harvest home and Thanksgiving service will take place in Christ Church, Thomasburg, on Sunday morning, September 25 on the evening of September 25, the Right Rev. R. C. Evans will be present at a combined Thanksgiving and confirmation service in St. Paul's Anglican Church, Roslin.

Mr. and Mrs. Ivan McTaggart of Brighton, Ont., and Mr. and Mrs. Albert McTaggart of Tweed, were guests at the home of Mr. and Mrs. W. McTaggart.

Mrs. R. Genova and Shirley of Hockeville, Long Island, New York, were weekend guests at the home of Mr. and Mrs. Willard McTaggart. On Saturday they accompanied Mr. and Mrs. McTaggart to Newburg where they were all dinner guests of Mr. and Mrs. Frank Knight.

Mr. and Mrs. Donald Geen enjoyed a motor trip to North Bay and other points in Northern Ontario over the weekend.

Batawa

BATAWA — Miss Linda Duncan has resumed her studies at Nightingale School of Nursing, Toronto.

Miss Susan Kolek has entered Toronto University for her first year of studies.

Miss Karla Hoerlen has resumed her studies at Queen's University, Kingston.

Miss Mary Ann Kolak has resumed her studies at McMaster University at Hamilton.

Mr. Peter Horicka has resumed his studies at Carleton University, Ottawa.

Mr. Stella Paslocci has resumed his studies at Queen's University, Kingston.

Mrs. E. M. Kelso spent the weekend at a U.C.W. leaders' conference at Elim Lodge on Pigeon Lake.

Mr. and Mrs. Doriand Hartin and family of Roblin, Mr. and Mrs. Perry Armstrong of Napanee, and Mr. Herbert Fox of Foxboro were recent guests with Mrs. E. Fisher and daughters.

Miss Elizabeth Cranston has entered McMaster University, Hamilton for her first year.

Mr. David Mushkuba has entered Waterloo University for his first year.

Miss Stephanie Knapik has entered Trent University, Peterborough for her first year.

Mr. Andre Barsalinski has resumed his studies at Carleton University, at Ottawa.

Mr. and Mrs. Doug. Armstrong and family of St. Catharines spent the weekend with Mr. and Mrs. Ralph Armstrong.

BBC TO RECORD

LONDON (Reuters) — The BBC said Thursday it is going into the record business under the label B.B.C. Radio Enterprises. Observers here said it was a part of an attempt by the Crown corporation to cut its £5,000,000 ($15,000,000) deficit.

FOR GIANT DISCOUNTS
ON 1966
Rambler
MODELS
SEE...
BILL ELLIOTT
WITH MANY YEARS'
EXPERIENCE IN THE
AUTOMOTIVE BUSINESS
AT YOUR SERVICE
At
ALWATERSON
Rambler LTD.
30 COLLEGE ST. W.
DIAL 962-9277

New Date - New Season
• SATURDAYS •
"DAVE'S GIG"
- FEATURING -
UGLY DUCKLINGS
AND
5 RISING SUNS
PLACE: .... BELLEVILLE ARENA
DATE: ..... SAT., SEPT. 24th
DRESS: ..... CASUAL
PRICE: 1.25
M.C. DAVE CHARLES

YES!
YEAR-END
SAVINGS
NOW!

		REDUCED WAS	TO
'66	PONTIAC Grand Parisienne	3795	3695.
	4 Door Hardtop, V8, automatic with power steering and power radio, white walls, stylish Prism Mist Metallic with luxurious black interior and vinyl roof cover. Stock no. L.C. 112836.		
'66	PONTIAC Parisienne	3495.	3295.
	2 Door Hardtop, V8 engine, automatic transmission, power steering, power brakes, custom radio, white walls, bags finish with gold interior. Showroom condition. Lic. 613626.		
'65	PONTIAC Parisienne	2795.	2695.
	4 Door Sedan, 6 cylinder engine, automatic transmission, radio, whitewall tires, finished with smart turquoise interior. Showroom condition. Lic. 704586.		
'65	CHEVROLET Biscayne Sedan	2395.	2295.
	Economical 6 cylinder engine, automatic transmission, power steering, 32,000 actual miles, like new throughout, white with red bow interior. Lic. 242277.		
'65	Pontiac Laurentian 2-dr. Sed.	2295.	2195.
	V8 engine, automatic transmission, custom radio, smart black and white interior, white walls. Lic. 91726.		
'65	PONTIAC Strato Chief Sedan	2295.	1795.
	8 cylinder, 4 door hardtop with rich red interior. Specially priced for quick sale. Lic. 212697.		
'65	FORD Custom 500 sedan	1995.	1895.
	Smart black and yellow 2-tone finish with deluxe interior. Economical 6 cylinder engine. Lic. 704586.		
'64	OLDS. Jet Star Sedan	2495.	2395.
	V8 engine, automatic transmission, power steering, power brakes, whitewall tires, smart yellow with matching interior. Lic. 242277.		
'64	STUDEBAKER Commander	1395.	1295.
	Sedan. Economical 6 cylinder engine, very low mileage, showroom condition, smart Terra Cotta brown finish with matching interior. Lic. 211480.		
'64	VAUXHALL Super Sedan	1295.	1195.
	Economical 6 cylinder engine, smart yellow green finish with matching vinyl interior, excellent condition. Lic. 704586.		
'63	CHEVROLET Impala	2195.	2095.
	Convertible, V8 engine, automatic transmission, power steering, power brakes, custom radio, whitewall tires, smart silver with matching interior. Showroom condition. Lic. 242277.		
'63	MERCURY Comet Convertible	1895.	1795.
	V-8 engine, automatic transmission, stylish Roman Red finish with matching interior, whitewall tires, power steering. Lic. 247776.		
'63	FORD Fairlane Sedan	1495.	1395.
	V8 engine, standard transmission, stylish Arctic white finish with matching interior. Lic. 704586.		
'63	PONTIAC Strato Chief Sedan	1495.	1395.
	Custom radio, whitewall tires, smart silver blue metallic finish with matching interior, showroom condition. Specially priced. Lic. 94705.		
'62	FORD Galaxie 500 Conv.	1795.	1695.
	V-8 engine, automatic transmission, power steering, power brakes, radio, whitewall tires, stylish ermine white finish with blue top and matching interior. Showroom condition. Lic. 236696.		
'62	PONTIAC Parisienne Sedan	1695.	1595.
	Economical 6-cylinder engine, automatic transmission, power brakes, radio, whitewall tires, smart Cascade Green finish, Palomar red and white 2-tone, deluxe custom interior. Lic. 704586.		
'61	PONTIAC Laurentian	1495.	1395.
	2 Door Hardtop, 8 cylinder engine, automatic transmission, radio, whitewall tires, power steering, smart 2 tone with matching interior. Lic. 236696.		
'61	BUICK LeSabre Sedan	1295.	1195.
	V8, automatic with radio. Attractive green and white tuxedo finish gives custom appeal. Lic. 236696.		
'61	PONTIAC Strato Chief	1095.	995.
	2 Door Sedan, economical 6 cylinder engine, automatic transmission, power steering, Palomar red and white 2 tone, excellent condition. Lic. 274683.		
'60	CHEVROLET Bel Air Sedan	1295.	1195.
	6 cylinder engine, automatic transmission, smart 2 tone blue and white finish. Exceptional condition. Lic. 96456.		
'60	BUICK LeSabre Sedan	1195.	1095.
	V8 engine, automatic transmission, palomar red metallic with smart red interior. Lic. 236696.		

BANK LOANS ARRANGED ON THE SPOT, ALSO ONE STOP — LOW COST G.M.A.C. FINANCING WITH LIFE INSURANCE AND DISABILITY COVERAGE AND FAST CONTINENT WIDE M.I.C. COLLISION INSURANCE COVERAGE.

• SCHOOL BUSES •

LARGE STOCK OF NEW AND USED BUSES. COMPLETE ASSORTMENT OF SIZES IN NEW AND VARIETY OF MAKES AND SIZES IN USED.

• TRUCKS •

'64 G.M.C. DFW1, 7009, Tandem ..... 13,995.
Diesel Tractor, aluminum sleeper unit tilt cab, 2S — 4 in line Diesel 4 speed synchro trans. 36,000 lb. bogey. Full tractor equipment, excellent condition.

'63 G.M.C. VLW 7000 Tandem Tractor .... 9995.
Gas Cab, V8 engine, 5 speed direct engaged, 13 speed deluxe transmission, complete tractor equipment. Engine just overhauled.

'64 G.M.C. Handi-Van ..... 1495. 1395.
6 cylinder engine, side loading doors with glass. Al condition throughout.

'63 G.M.C. ½ Pickup ..... 1395. 1295.
Long box, wide side model, attractive red finish, excellent condition.

'63 FORD Falcon School Bus ..... 1295. 1195.
Immaculate Pass. sedan condition, very clean throughout.

'63 INTERNATIONAL Tandem ..... 4895. 4695.
Dump, powerful 345 V8 engine, 5 speed synchro, 5 speed auxiliary, 20,000 lb. bogey, 9.20x20 tires. Ready for the road.

'62 G.M.C. DFW 7012 Full Tandem .. 5995. 5695.
Van Type gas engine, 5 speed transmission, 18.00 x 20 tires, would make ideal travel trailer or haul a wagon trailer.

SHOP WHERE THE SELECTION IS BEST. OVER 50 NEW CARS IN STOCK. ALL MAKES AND MODELS. NEARLY 40 TRUCKS OF VARIOUS SIZES AND MODELS.

NO PAYMENTS 'TIL NOV. 1966
WEEKLY PAYMENTS ARRANGED

SALES DEPT. HOURS
9.00 a.m. to 10.00 p.m. — Sat. 9.00 a.m. to 5.00 p.m.
ALL SALESMEN LICENSED AND BONDED

ELLIOTT MOTORS
(BELLEVILLE) LTD.
PHONE 962-4584
366 FRONT STREET NORTH
HIGHWAY 14 (¼ MILE SOUTH OF 401 CLOVERLEAF)

Mr. Merchant! Mr. Householder! Items Sell Quickly When You Use a Low Cost Want Ad!

LOW COST CLASSIFIED ADVERTISING RATES

On ads of 30 words OR over the charge is 1 cent per word for first insertion and 1 cent per word per insertion and 3 cents per word for each additional insertion.

10% Discount allowed if paid within 2 days of receipt of bill. The monthly rate is 50c per word.

CLASSIFIED SEMI-DISPLAY ADVERTISEMENTS

Treatment $1.10 per col. inch per insertion. Contract $1.00 per col. inch per insertion.

COMING EVENTS — $1.50 per insertion for 30 words or under; 4 cents per word per insertion for each word over 30.

MEMORIAL SERVICES, CARDS OF THANKS AND MEMORIAMS — $2.00 for ten count lines or under, 15 cents for each additional line.

LEGAL NOTICES, AUCTION SALES, TENDERS, MARRIAGES, ENGAGEMENTS, BIRTHS, DEATHS, IN MEMORIAM AND CARDS OF THANKS are NOT taken over the phone.

BOX NUMBERS 50c if picked up at Intelligencer Office — $1.50 if replies are mailed.

— NOTE —

PLEASE READ YOUR ADVERTISEMENT

Classified advertisements are taken over the phone as a convenience. The Advertiser should read his ad the first time it appears and report any error in time for the next insertion. The Intelligencer is responsible for only one incorrect or omitted insertion for any advertisement, AND then only to the extent of a "make good" insertion.

— DEADLINES —

CLASSIFIED WORD ADVERTISEMENTS

will be accepted until 10.30 a.m. the same day of publication (9 a.m. on the exception of Saturday.

SEMI-DISPLAY ADVERTISEMENTS must be in our office by 4 p.m. the day previous to publication.

THE DEADLINE for Word Advertisements for Monday issue is 4 p.m. the previous day).

The same deadlines above apply to the cancellation of an advertisement.

IN MEMORIAMS, BIRTH NOTICES, MARRIAGES, ENGAGEMENTS, CARDS OF THANKS, etc., will be accepted until 4 p.m. the day of publication (Monday through Friday and until 9 a.m. Saturday).

CLASSIFIED DEPT. OFFICE HOURS

Mon. - Wed. 8.30 a.m. - 5.00 p.m.
Thurs. - Fri. 8.00 a.m. - 5.00 p.m.
Sat. 8.00 a.m. to 12.00 Noon.
Closed Sat. Afternoons

CALL
962-9171

WANTED MALE

QUALITY CONTROL TECHNICIAN

Applicant must understand and be able to perform routine laboratory procedures.

The position requires the desire and ability to deal with people with initiative and acceptance of responsibility in performance of duties. Steady salaried position with opportunity for advancement and excellent fringe benefits. Apply in writing stating qualifications to:

Post Office Box 171
TRENTON

518-tf

LINCOLN SCHOOL OF WELDING

Night and Day Courses Are Now Available

392-4826
06-e-s-m-tf

CAREER OPPORTUNITY

Bata Shoe Company of Canada Limited has openings in Production and Control with excellent opportunities for advancement. Applicants selected will receive special training.

Qualifications —

Age 18 - 35
Grade 13 minimum
Ambitious and willing to learn.

Accomodation available.

Apply to:

Personnel Manager,
Bata Shoe Company of Canada Limited
Batawa, Ontario.

533-29

EXPERIENCED AUTOMOTIVE PARTS MAN

- For Counter Work -

Apply In Person To

WILSON AUTOMOTIVE (BELLEVILLE) LTD.
29 Harriet Street

533-tf

SKILLED OIL BURNER SERVICE MAN

Top Pay and Fringe Benefits Apply
R. G. YATES
Esso Home Heat Service
962-4292

530-tf

WANTED MALE OR FEMALE

SELL REAL ESTATE PART TIME

Join Ontario's largest Realtor specializing in Vacation Farm and Town properties. No experience necessary, we will train you. Salary, bonus, and excellent commission arrangement. Drive company car provided. Stirling and Ivanhoe Area. For appointment call or write,

MR. OMAR CHISHOLM
R. R. 3, Stirling, Ontario
H. KEITH LTD. REALTOR.

516-52-30-OT

PHYSIOTHERAPIST

Required immediately for duties in a hundred - bed Active Treatment Hospital. The City of Sarnia is located in the beautiful County of Lambton, on the shores of Lake Huron. Salary commensurate with qualified assistant. Please apply immediately stating full qualifications to: Director of Nursing, Administrator, Police Edward County Memorial Hospital, Picton, Ontario.

532-3t

BELLEVILLE GENERAL HOSPITAL requires

CONTROLLER

Applications are invited from Chartered Accountants, preferably with some experience in hospital work. The successful candidate will be responsible for the control of all hospital accounts, budgets, finance in the present 320 bed hospital. In the near future, this will increase the bed capacity to 500 in under construction.

The Controller will report directly to the Administrator and will be a member of the Executive Staff. Salary commensurate with qualifications. Excellent fringe benefits and prime benefits in effect.

Address enquiries for
E. J. JOHNSTON,
Administrator
BELLEVILLE GENERAL HOSPITAL
Belleville, Ontario

532-3t

RE A RAWLEIGH DEALER in Wood Bedford, Stirling Area. Good territory. Steady income. Write Rawleigh's Dept. CCC-97-PBC-1, Cooper, your Rawleigh Dealer 320 Bleecker Ave., Belleville.

532-3t

WANTED

ORGANIST — CHOIR LEADER

For Eastminster United Church Beautiful New Allen Organ
Good Choir Potential

One Service Only
Address All Replies to

L. D. READ
18 Stanley Park Drive or
Phone 962-3647

523-tf

APPLE PICKERS, APPLY to Bill Sonter, 962-1006.

521-tf

WANTED

SEVERAL DAIRY COWS, JUST fresh or due in freshen. 791 The Intelligencer.

525-3t

TO BUY OLD POST CARDS AND Stamps, Box A, Belleville, 962-4823.

523-tf

ANYONE WISHING RIDE TO and from Toronto Leaving Monday at 4 p.m. Returning Friday 3 p.m. Call 962-1976 after 5 p.m.

CALLING ALL QUALIFIED DOCtors. Apply to personal secretary 6733 for mutual advantage.

SCRAP METAL, BATTERIES AND rags. Phone 962-2255 or 962-3 Herne. Call Crawford Metals Ltd.

LEAVING FOR PRINCE EDWARD Island Monday, Sept. 25th. Two passengers wanted, 399-7619, Trenton.

SMALL FIRST MORTGAGE $4,500 Good security. Private purchaser involved. 18 years. Apply Box A-79 The Intelligencer.

TUTOR TO HELP 8 YEAR OLD with Grade 3 Arithmetic. Phone Box A-79 The Intelligencer.

BOAT, MOTOR AND TRAILER. 1966 Boat 16 ft. Mercury motor 70 h.p. Good condition to sell. 962-6214.

CUSTOMERS
WHO SAW OUR
SPARTON
"SPACEMAN"
Downtown on Monday
See Our Complete Line
Of New
SPARTON TV SETS
HUGE TRADE-IN DISCOUNTS
ON YOUR OLD SET
SPARTON SALES-SERVICE
DEALER
24 Hour — 7-Day Service
HOPKIN'S RADIO
& TV REPAIRS
107 Station St. — 962-3250
522-3t

BY EXPERIENCED FILER. SAWS on premises on new Farm Property, new filer. Both hand and engine. Reasonable rates. Phone 962-4826 after 6 p.m.

USED BATHROOM FIXTURES IN good condition. Call 962-9421 after 6 p.m.

WANTED—BUNGIE MILKER UNIT with pail. 962-4823.

WANTED TO BUY OLD VIOLIN. Write stating price to Box A-78 The Intelligencer.

PUPPIES WANTED, WE PICK UP. Early installation appreciated. Reasonable rates. Phone collect Canson, Hamilton. 87-105

EXPERIENCED BABY SITTER girl or woman for domestic help. No Sundays. 962-4826.

RELIABLE WOMAN FOR GENeral housework and occasional baby. Live in. 962-3473 days.

WANTED

WANTED MALE OR FEMALE

SELL BEAL ESTATE

Join Ontario's largest Realtor specializing in Vacation Farm and Town properties. No experience necessary, we will train you. Salary, bonus, and excellent commission arrangement. Drive company car provided. Stirling and Ivanhoe Area. For appointment call or write,

MR. OMAR CHISHOLM
R. R. 3, Stirling, Ontario
H. KEITH LTD. REALTOR.

516-52-30-OT

PHYSIOTHERAPIST

Required immediately for duties in a hundred - bed Active Treatment Hospital. The City of Sarnia is located in the beautiful County of Lambton, on the shores of Lake Huron. Salary commensurate with qualified assistant. Please apply immediately stating full qualifications to: Director of Nursing, Administrator, Police Edward County Memorial Hospital, Picton, Ontario.

532-3t

BELLEVILLE GENERAL HOSPITAL requires

CONTROLLER

Applications are invited from Chartered Accountants, preferably with some experience in hospital work. The successful candidate will be responsible for the control of all hospital accounts, budgets, finance in the present 320 bed hospital. In the near future, this will increase the bed capacity to 500 in under construction.

The Controller will report directly to the Administrator and will be a member of the Executive Staff. Salary commensurate with qualifications. Excellent fringe benefits and prime benefits in effect.

Address enquiries for
E. J. JOHNSTON,
Administrator
BELLEVILLE GENERAL HOSPITAL
Belleville, Ontario

532-3t

RE A RAWLEIGH DEALER in Wood Bedford, Stirling Area. Good territory. Steady income. Write Rawleigh's Dept. CCC-97-PBC-1, Cooper, your Rawleigh Dealer 320 Bleecker Ave., Belleville.

532-3t

ROOM AND BOARD

GOOD ROOM AND BOARD. Home privileges, TV, bus route, bus route. Men only. 962-4022.

PENSIONER WANTED IN COUNtry home. Room and board. Small board per month. 962-4822.

ROOM WITH BOARD FOR WORKing man. Home privileges. Telephone, TV, bus route. Lady preferred. 962-2332 after 5p.m.

OLD AGE PENSIONER, ALL IN-side conveniences, comfortable, ceramic home. Apply Marmora 613-472-3000.

NICE ROOM OR ROOM AND BOARD for gentleman. Shirts laundered if desired. Close to shops and high school. 962-6166.

TO LET

3 BEDROOM APARTMENT, automatic laundry facilities, vicinity of Bayview Public School. 962-1818.

FURNISHED ROOMS, THREE room apartment, clean, newly decorated, conveniently located in downtown East Hill. 962-6622.

ONE BEDROOM APARTMENT, newly decorated, private entrance, heated, hydro, parking. Apply 102 Bridge E. Belleville.

ONE BEDROOM APARTMENT, newly decorated, private entrance, heated, hydro, parking. Apply 102 Bridge E. Belleville.

3 BEDROOM APARTMENT, automatic laundry facilities, vicinity of Bayview Public School. 962-1818.

FURNISHED ROOMS, THREE room apartment, clean, newly decorated, conveniently located downtown East Hill. 962-6622.

NICE CLEAN GROUND FLOOR apartment, Kitchen, living room, bedroom, private entrance, stove, frig. 962-3965.

3 BEDROOM APARTMENT, heated, furnished or unfurnished, parking, adults, central East side. Write Box A-77 The Intelligencer.

ROOMS UNFURNISHED. Unheated, Bathroom, Refrigerator. Abstainers only. Reasonable. 962-1124.

FRONT STREET, 3 BEDROOM apartment, heat, hydro, adults only. 543. 962-3851.

BED-SITTING ROOM — FURnished, heated, bath available, suitable for one or two men. 962-6642 or 962-3439.

LARGE HOUSE ALL CONVENiences, Bridge St. East. Available Oct. 1st. 962-2332.

THREE BEDROOM HOUSE. WEST Hill, newly decorated, new oil furnace, $110 per month. Available Oct. 1st. 962-2332.

3 BEDROOM APARTMENT, 2nd floor, heated, hydro, $100 per month. 962-6633 after 5 p.m.

3 BEDROOM APARTMENT, 2nd floor, Dufferin Street, heated, hydro, $100 per month. 962-6633 after 5 p.m.

3 BEDROOM APARTMENT, downtown location, heated with hydro, $100 per month. 962-6633 after 5 p.m.

THREE ROOM UPSTAIRS APARment or bachelorette room. Frigidaire, stove, heat, hydro. Phone 962-2618, 962-7580 after 6. 962-tf

THREE ROOM UPSTAIRS APARtment, heated apartment in Trenton, Front Street, near bridge, suitable for one or two persons, not wider off street parking. Apply 102 Bridge E. Belleville and ask Post Office. Phone between 9 a.m. and 5 p.m. 962-2332.

ROOMS UNFURNISHED, ONE room upstairs, living room and bedroom downstairs, all newly decorated, apartment, 1915 Albert St. Belleville. Phone 962-6633 after 5 p.m.

GROUND FLOOR FURNISHED apartment, private apartment, heated, private entrance, bathroom, stove, refrigerator. 962-6633.

FURNISHED APARTMENT, GAS heated, private entrance, suppplied. East Hill centrally located. Phone 962-6633.

LARGE HOUSEKEEPING ROOM. Private entrance sink and cupboard. Heat and hydro supplied. Bathroom and storage. Albert St.

FRANKFORD — BUNGALOW, 5 rooms, bath, 2 bedrooms — full basement, new, heated, hydro, garage, lot 80x200. $92.00 per month. Immediate occupancy. 962-2332.

3 BEDROOM UPPER DUPLEX, private entrance, heated, hydro, parking. Phone 962-6633 after 5 p.m.

THREE BEDROOM UPSTAIRS flat, heat, hydro, $100 per month. 962-1984 after 3. 73 Alexander St.

HEATED ONE BEDROOM APARTment with shower. 962-6633.

APARTMENT, 4 WEST ST. 962-8588.

APARTMENT, NICELY DECORated, well-located monthly rental. Phone 962-6633 or 962-1106.

BEDROOM APARTMENT, Private room, kitchen and sunroom, heated, hydro, parking, Dufferin Street. Phone 962-6633. Also bachelor area for children $70 a month. Phone 962-6633.

EAST HILL, UPPER DUPLEX, rooms and bath, heated, with hydro, parking, $100 per month. Phone 962-6633.

3 BEDROOM BUNGALOW, DEtached room, living room, kitchen, bath, attached garage, sunporch, $120 per month. Phone 962-6633.

3 BEDROOM SIX ROOM APARTment, heated, hydro, parking, conveniences. Self-contained. Garage. Available October 1st. Phone 962-6633.

TO LET

THREE ROOM BACHELOR apartment. Newly decorated, $95 per month. Phone 962-4021.

HEATED, UPPER DUPLEX, 3 bedrooms, hydro, parking. Good location. 962-6633.

3 BEDROOM UPSTAIRS APARTment, self-contained. $100. 962-6633 after 5 p.m.

ONE BEDROOM APARTMENT, heated, hydro, parking. 962-6633.

OLD AGE PENSIONERS, ALL IN-side conveniences, comfortable, ceramic home. Apply Marmora 613-472-3000.

NICE ROOM OR ROOM AND BOARD for gentleman. Shirts laundered if desired. Close to shops and high school. 962-6166.

APARTMENTS AND HOUSES to rent. Cooke Realty Limited, 962-2346. Office 247 Dundas Street.

COTTAGES FOR SALE

AT OAK LAKE LARGE THREE bedroom cottage, fully insulated, panelled throughout, fully equipped with bath and complete kitchen, sandy beach, safe for children, sun deck. Apply Box A-76 The Intelligencer.

COTTAGES TO LET

ONE AND TWO-BEDROOM, FURnished, insulated, modern, lakefront cottages, with inside conveniences, boating, fishing, safe swimming. Redcarville Road, Bay of Quinte. 962-4822.

May-18-tf

FOR SALE

LADIES SPORT COAT WITH mink collar, size 14 — $35. Girl's size 12 Winter Coat, $10. Girl's 2-piece coat set red, size 12, $10. Girl's size 12 Fall Coat, $10. Phone 962-6639 after 5 p.m. 962-6639.

BLACK REGISTERED FEMALE Cocker Spaniel puppy. Phone 962-2326.

FIVE FEMALE COLLIE PUPPIES. Winter coats, unregistered. $2. Phone 962-6639.

PUREBRED BOXER PUPPIES, 676-3713. Mr. Carl Johnston, R. R. 2, Picton.

NEW AND USED GUNS, SCOPES. Sights, etc. Also hunting books, clothing, fishing tackle. Buy, sell or trade. Open 9 a.m. to 5 p.m. Closed Wednesday afternoon. Also guns, boats, etc. Open 9 a.m. to 5 p.m. Bill's Sporting Shop, 543 N. Front 962-0248.

TWO CONTINENTAL BEDS, Simmons Hide-a-bed, other metal frames. Phone 962-6429.

PURCHASED NEW, 12-CU. FT. Kelvinator freezer, 2 months, 963-6003 or 962-4822.

ROCKS FOR ROCK BED. 3c EACH 962-6639.

BOY'S WINTER JACKET. SIZE 12. $5. Phone 962-6639 after 5 p.m.

G. E. DRYER. GOOD CONDITION. 962-6533

3 Dooley Wheels and Snow Tires. 750 x 14 Fits Ford.

—Grandfather Clock — $75.

—Child's Coverall Jacket — $1.

—Babe's Knitsuit — $3.50

—Kiddie Car — $5.

962-3038

533-2t

OUTBOARD MOTOR SERVICE
Service and Parts for All Makes and Models
Work Done by Factory Trained Men
Estimates Will Be Given
BELLEVILLE AUTO ELECTRIC LTD.
(Air Cooled Engine Division)
84 Grier St. 962-2251
J-29-tf-c-tf-tf

PIANO TUNING and REPAIRS
(Free Estimates)
NEW AND RECONDITIONED PIANOS
W. MANN
34 LINTON PARK RD.
962-2077
J-21-c-tf-tf

12-GAUGE SINGLE SHOT COCKer Spaniel puppies, ready to go now. 962-6639.

CHRYSLER OIL BURNER, Duo-therm control. Suitable for furnace or boiler. Excellent condition. 962-3222. 531-3t

ELECTRIC MOTOR, 1 H.P. Generator, roll-away bed, large size Chesterfield, Chesterfield suite, 3 feet yellow bunting bar. 962-4822.

BARBIE DOLL CLOTHES, MADE to order. Reasonable prices. Phone 962-6639 after 5 p.m.

FURNISHED APARTMENT, GAS heated, private entrance, supplied. East Hill centrally located. Phone 962-6633.

LARGE HOUSEKEEPING ROOM. Private entrance sink and cupboard. Heat and hydro supplied. Bathroom and storage. Albert St.

FRANKFORD — BUNGALOW, 5 rooms, bath, 2 bedrooms — full basement, new, heated, hydro, garage, lot 80x200. $92.00 per month. Immediate occupancy. 962-2332.

3 BEDROOM UPPER DUPLEX, private entrance, heated, hydro, parking. Phone 962-6633 after 5 p.m.

THREE BEDROOM UPSTAIRS flat, heat, hydro, $100 per month. 962-1984 after 3. 73 Alexander St.

HEATED ONE BEDROOM APARTment with shower. 962-6633.

APARTMENT, 4 WEST ST. 962-8588.

APARTMENT, NICELY DECORated, well-located monthly rental. Phone 962-6633 or 962-1106.

BEDROOM APARTMENT, Private room, kitchen and sunroom, heated, hydro, parking, Dufferin Street. Phone 962-6633. Also bachelor area for children $70 a month. Phone 962-6633.

EAST HILL, UPPER DUPLEX, rooms and bath, heated, with hydro, parking, $100 per month. Phone 962-6633.

3 BEDROOM BUNGALOW, DEtached room, living room, kitchen, bath, attached garage, sunporch, $120 per month. Phone 962-6633.

3 BEDROOM SIX ROOM APARTment, heated, hydro, parking, conveniences. Self-contained. Garage. Available October 1st. Phone 962-6633.

TV Towers, Rotors
And Antenna, New and Used Sales and Service
ALL WORK GUARANTEED
Free Estimates — Call Colombo Towers Can Be Arranged
Radio Service Ltd.
CALL
R. R. 3 Belleville
Quinte Antenna Service
962-8509
Owned and Operated by
BILL and DAN NOYES
J-29-tf-c-tf-tf

HUNTING CLOTHING — Famous Wool brand new, twelve pieces, jacket, pants, shirt, cap, mitts, socks, underwear, $39.95. Also famous Wool brand new boiled blue with no zipper jacket, pants, cap, mitts, $29.95. 170 Front St. 962-3000.

LLOYD STROLLER — KIND OF newest model 20% off. Regular $39.95 for $31.95. 962-3000.

HONDA CLEARANCE SALE 90 S-10 $100 off. Super Hawk $75 off. Many hondas quantity. Bond Motors Ltd. 110 Front St. Gananoque 382-2421.

FISHART 2-SPEED 4-SURFACE range. Brand new, infinite heat control, 2 fans, 2 speed motor, trade. Buy or lease by month or week. Phone 962-2346 or call at Fisher Furniture Limited, 170 Front St., opposite city hall.

HOUSEHOLD FURNITURE. Sideboard, china cabinet, bureau, bar, Blue Tone Cabinet. 962-3812.

ENCYCLOPEDIA BRITANNICA, 1965 edition, complete with bookcase. Phone 962-6639. 519-13t

FISHERMEN! STOP BAILING! Fly boat wrapped in sanitary polyurethane foam. Unsinkable. Free delivery. Belleville and district. Brochure. Fleet Manufacturing Limited, Fleet Avenue, Belleville.

RADIO-PHONO COMBINATION, Stereo, Console, Mahogany finish. No money down. On Bonnie's payment plan. Bonnie's Radio and TV, 170 Front St., Belleville. 962-3000.

PROJECTORS — FAMOUS MAKE 8mm and Super 8. Special $99.95. Bell and Howell Projector $129.95. Bell and Howell Movie Cameras. Radio and TV Ltd., 170 Front St., Belleville. 962-3000.

POOL TABLES — FACTORY clearance, 4 tables, 7 ft. slate, snooker balls and 2 cues; fun for the family, $295. Also 8 ft. slate, $350. Terms arranged. No money Down on Bonnie's Plan, budget terms. Radio and TV Ltd., 170 Front St., Belleville. 962-3000.

PIANOS FOR SALE — WE SELL and service all makes. Pianos for all purposes for rent. Bell Piano Service, Campbellford. Call Warkworth 924-2822.

TOMATOES FOR CANNING — 2 bushel for selfie for $ basket. Pick your own. Corner of Pleasant Grove. Cucumbers priced accordingly. Open 9 a.m. to 6 p.m. Closed Sundays. Mrs. Ivan Wagar. Phone 962-3746.

WEDDING GOWN, FLOOR length, of silk crepe, sweetheart satin, size sixteen - twelve, Also matching waist length veil and pearl crown. 962-3346.

BOAT TRAILER AND 30 H.P. Johnson motor, $350. Phone 962-6639 after 5 p.m.

2 PAIR CLUB SKATES, BOOTS, one brand P.A. one made to measure, size 7 and 8. Phone 962-3346 between 5 and 7 p.m.

7 CLUB SWING SETS, ASSEMBled or fully equipped. Picton 476-3511.

BLUE CHIFFON DRESS SIZE 14, Worn once. Phone 962-6639 Phone 962-5044. 535-6t

1957 RESPIRED GLIDEMOBILE 30-foot, four barrel, 965, 962-6643.

ELECTRIC GUITAR — $39.95 — Solid-body guitar $14.95. Similar low prices on all music instruments. Radio and TV Ltd., 170 Front St., Belleville. 962-3000.

Radio & TV Ltd.; 170 Front St., Belleville. 962-3000.

TAPE RECORDER — MINIATURE size, stereo, recording tape, ideal for notes, etc. Pocket size. Only $39.95. Radio and TV Ltd., 170 Front St., Belleville. 962-3000.

1964 HONDA 50 GOOD CONDItion. 962-6726. 533-3t

FIVE-PASSENGER AGE CHAMBERshire hoars, 399-3441, Stirling.

WINCHESTER 12-GAUGE PUMP gun, new, never fired. Ideal for notes, etc. Pocket size. Only $39.95. Radio and TV Ltd., 170 Front St., Belleville. 962-3000.

LARGE CHROME KITCHEN table, hand lawn mower, Thistle table, small chrome table, 2 plastic roommate. Maternity clothes size 10. 962-6639.

34 SWL LAMBS, SELECTED FOR breeding. 962-4288. 531-3t

STORM WINDOWS WITH SLIDing panels. Also screens. 962-6639 after 5 p.m. 962-6639.

'64 HONDA 150 CC TAKE OVER payments. Only $1 Phone 962-3000. 532-3t

1967 CANADIAN 12 FOOT ALUMinum canoe, 962-6639.

SPALDING GOLF CLUBS — ONLY $49.95 10 Piece Set. Radio and Ltd., 170 Front St., Belleville. 962-3000.

TWO 9-INCH TIRES 800 X 13, Fit Volkswagen, Ford Anglia, Mini Mat. 1. 962-6639.

'64 HONDA 90 — 962-6639.

1964 HONDA 150 CC SCRAMBLER, Excellent condition. Phone 962-6639 after 5 p.m. 962-6639.

1963 HONDA 90 GOOD CONDItion. $200. Phone 962-6006 After 5 p.m. 962-6639.

IMITATION OTTER WINTER coat, size 14. Worn only two shoes. Phone 19 - 1815. 533-3t

23 SWINE FOR SALE. 962-6639.

CLEARANCE
20-Ft. Used All Channel TV AERIALS
Fully Reconditioned
New Leads, New Guy Wires
GUARANTEED
PRICED TO SELL
FINKLE ELECTRIC
23-c-tf-tf

One Kellogy Air Compressor 60 Cycle — Model B-351
2 H.P. — R.P.M. 725
Price $110-230
(Like New) Will Take Half Price — Call:
KEN FINDER
962-4322 or 962-3088
533-2t

TO MAKE TEETH SHINE LIKE whiter, far brighter, use DR. WEST'S TOOTHPASTE. Only 69c at Loblaw's.

'65 FORD CONVERTIBLE, 390 automatic, power steering, power brakes, radio. Automobile Transmission, Ltd. 962-2346.

'63 CHEVY, Wagon, 4-Door, Automatic Transmission, Radio. 962-2346.

'54 LINCOLN 4-Door, Runs good — White.

JONES MOTORS
407 FRONT ST.
PHONE 968-7007
(Opp. Post Office)

968-2626

— MUST SELL —

'65 FORD 4-Door Sedan Standard Six. Young Man Returning To School
Make Offer
962-3455

531-6tf

Buy Here —
NORTHTOWN MOTORS
315 Front St. — Belleville
Bargains In Good Cars
NO MONEY DOWN
$2.00 AND UP PER WEEK
J-29-tf-c-tf

'61 CHEV. PICK-UP TRUCK. 6-cylinder, 4-speed, new motor, new brakes and king pins, good, 962-6639.

'61 FORD CONVERTIBLE. 390 V-8 automatic, power steering, power brakes, radio. Automobile Transmission, Ltd. 962-2346.

SWAP or sell — 1964 VOLKSWAGEN 1500 sports sedan in top condition. Five new tires, new battery, new brakes and king pins. Good body, 800 x 15 tires good shape. Call 962-6639.

WHITE HAND CROCHET BED spread 100. 962-6536.

WHITE HAND CROCHET BED spread $100. 962-6536.

AUTO

USED CAR
CENTRE
1961 DODGE SEDAN
LIC. NO. J56822
Finished in factory Bronze Mist Metallic, this car has been kept in A-1 condition and is in near perfect chrome. Equipped with an 8-cylinder engine, push button three standard drive transmission, heater, defroster, and radio. This is a one owner car in an ideal family car and is priced for quick sale at our customer satisfaction. The above unit is one of many fine cars we have in stock. Come in and see us personally for more information and we promise you a deal you cannot refuse. Open every night until 10 p.m. Nov.

40 OR MORE UNITS
Contact The Manager
968-9000 — 968-9300
646 DUNDAS EAST
(Opposite Union Carbide)
Open 9 A.M. 'til 10 P.M.

SELLING OUT SALE
MAKE AN OFFER

'61 Comet Wagon, 4-Door, Radio, Lic. 277937.

'60 Buick 4-Door Hard Top, Power Steering, Power Brakes, Radio. Automobile Transmission, Ltd.

'63 Consul 4-Door. Make A good second car. Lic. 90115.

'63 CHEV. Wagon, 4-Door, Automatic Transmission, Radio. 962-2346.

'54 LINCOLN 4-Door, Runs good — White.

New Fiats, 99 Models. Will Be Sold At A Discount.

850 Fast Back, Blue.

850 Coupe — Red.

850 Sedan — White.

JONES MOTORS
407 FRONT ST.
PHONE 968-7007
(Opp. Post Office)

968-26

— MUST SELL —

'65 FORD 4-Door Sedan Standard Six. Young Man Returning To School
Make Offer
962-3455

531-6tf

Buy Here —
NORTHTOWN MOTORS
315 Front St. — Belleville
Bargains In Good Cars
NO MONEY DOWN
$2.00 AND UP PER WEEK
J-29-tf-c-tf

'61 CHEV. PICK-UP TRUCK. 6-cylinder, 4-speed, new motor, new brakes and king pins, good, 962-6639.

'61 FORD CONVERTIBLE. 390 V-8 automatic, power steering, power brakes, radio. Automobile Transmission, Ltd. 962-2346.

SWAP or sell — 1964 VOLKSWAGEN 1500 sports sedan in top condition. Five new tires, new battery, new brakes and king pins. Good body, 800 x 15 tires good shape. Call 962-6639.

WHITE HAND CROCHET BED spread 100. 962-6536.

WHITE HAND CROCHET BED spread $100. 962-6536.

FOR SALE

BEDROOM SUITE, ALSO LIVING room suite. Reasonable. 962-4846.

BABY CARRIAGE, HIGH CHAIR and play pen. Good condition. Reasonable. 962-3346.

BICYCLE, MAN'S THREE-SPEED Raleigh, good condition. $40. 962-3346.

950-GAL. OIL TANK. 962-6306.

FREE — STOVE PIPES — FROM evening Ontario Hydro. 962-6306.

ATTRACTIVE 2-ROOM DUPlex, Thomas St. S.E. Oshawa. Terms 5% N.H.A. 723-3111.

SCHOOL DESK, ADJUSTABLE, heavy-duty type, used new, $12.00. Excellent condition. Real Price. 962-6536.

GAS BUFFET, PIANO, ORGANETTE, Phone 962-6536.

525-3t

31-INCH MAROON TV, GOOD condition, reasonable. 962-2767.

COAL AND WOOD BURNING AN-thracite heater. 962-6306.

525-6t

TWO SEMI-FORMALS BLACK chiffon, size 11, Nylon lace and chiffon, size 12. One had on once, two like new and 35m mut. size 12. 962-6536.

TWO PIRET LITTER BROOD Sows, Yorkshire cross, due to farrow Sept. 25th. Phone 962-3346 after 5 p.m. Saturday.

SILEX — HANDY HOT POTTY. Ideal for apartment use. 962-6536.

MOFFAT GAS RANGE, GOOD condition. 962-6536.

McCLARY AUTOMATIC 3-BURner oil stove with oven, like new for the outdoor cook. Phone 962-6536.

SINGER ELECTRIC SEWING machine, console model, all attachments, like new. Phone 962-6536.

ELECTRIC DRYER, FAMOUS Kelvinator, excellent condition. Moving down on Bonnie's own trailer. Bonnie's Radio & TV Ltd., 170 Front St., Belleville. 962-3000.

TEENAGE SKIN PROBLEMS solved with Bonnie Belle 1926 Clarifying Lotion at Loblaw's.

CITY WATER, 1,000 GALLON Fuel Storage Tank. 962-6306.

CUSHIONS NEW AND USED clothing, Army boots and shoes. 962-6306.

NORGE SPACE HEATER, 300-400 sq. ft. capacity, automatic, oil, tank. Fans and copper tubing. $150. 962-6306.

BALDWIN ORGANS AND PIANO Sales and Service. Phone 962-6306.

WHITE HAND CROCHET BED spread $100. 962-6536.

WHITE HAND CROCHET BED spread $100. 962-6536.

FOR SALE

SHOT GUNS — ALL POPULAR makes and models. Remington, Winchester, Browning, Marlin, Savage, Stevens, Mossberg, Ithaca, Ruger, Harrington & Richardson, Iver Johnson, Scott, Parker, Lefever, Ithaca, Noble, Baikal, Stoeger, Beretta, Bond, Rossi, Radio & TV Ltd., 170 Front St., Belleville. 962-3000.

TV Towers, Rotors
And Antenna, New and Used Sales and Service
ALL WORK GUARANTEED
Free Estimates — Call Colombo Towers Can Be Arranged
Radio Service Ltd.
CALL
R. R. 3 Belleville
Quinte Antenna Service
962-8509
Owned and Operated by
BILL and DAN NOYES
J-29-tf-c-tf-tf

LADIES —
For All Your Knitting Needs - -
CANADIAN (Mary Maxim, Bernat, Patons, Coats & Clark, Spinnerin, Beehive, Lily) Complete assortment of books and needles. Also complete assortment of crochet supplies, visit or write for free catalogue. Wool Shop, 646 Dundas East.

To Reserve Your Copy Of Our New Fall Brochure Write Today To

YARN CRAFT
BA PRODUCTS ST.
KINGSTON, Ont.

Sept-ev-tf-1-c-tf

ATTENTION CONTRACTORS
3 Concrete Mixers
3½ Cu. Ft. Capacity
Like New
968-8100
532-3t

CAMPER'S or HUNTER'S
Tent Trailer — One Year Old Included 2 Foam Mattresses, new spare tire & wheel.
$300
962-0935 after 4.30
532-3t-30

FURNITURE SALE. Mahogany suites and mattresses, continental beds, contemporary suites, coffee and end tables, lamps, mirrors, chesterfield suites, chairs, rockers, bedroom suites, dressers, stoves, frigs, washers, studio suites, sewing machines, etc. We take trades. Open daily 9 to 5. Thurs. 9 to 9. Closed Wednesday afternoon. Lyon Furniture, 28 Bridge St. E. 962-7196. A254-12m

Guaranteed Rebuilt 14 ft. Similar low prices on all music instruments. Radio and TV Ltd., 170 Front St., Belleville. 962-3000.

Radio & TV Ltd.; 170 Front St., Belleville. 962-3000.

TAPE RECORDER — MINIATURE size, stereo, recording tape, ideal for notes, etc. Pocket size. Only $39.95. Radio and TV Ltd., 170 Front St., Belleville. 962-3000.

WINCHESTER 12-GAUGE PUMP gun, new, never fired. Ideal for notes, etc. Pocket size. Only $39.95. Radio and TV Ltd., 170 Front St., Belleville. 962-3000.

LARGE CHROME KITCHEN table, hand lawn mower, Thistle table, small chrome table, 2 plastic roommate. Maternity clothes size 10. 962-6639.

34 SWL LAMBS, SELECTED FOR breeding. 962-4288. 531-3t

STORM WINDOWS WITH SLIDing panels. Also screens. 962-6639 after 5 p.m. 962-6639.

'64 HONDA 150 CC TAKE OVER payments. Only $1 Phone 962-3000. 532-3t

1967 CANADIAN 12 FOOT ALUMinum canoe, 962-6639.

SPALDING GOLF CLUBS — ONLY $49.95 10 Piece Set. Radio and Ltd., 170 Front St., Belleville. 962-3000.

TWO 9-INCH TIRES 800 X 13, Fit Volkswagen, Ford Anglia, Mini Mat. 1. 962-6639.

'64 HONDA 90 — 962-6639.

1964 HONDA 150 CC SCRAMBLER, Excellent condition. Phone 962-6639 after 5 p.m. 962-6639.

1963 HONDA 90 GOOD CONDItion. $200. Phone 962-6006 After 5 p.m. 962-6639.

IMITATION OTTER WINTER coat, size 14. Worn only two shoes. Phone 19 - 1815. 533-3t

23 SWINE FOR SALE. 962-6639.

CLEARANCE
20-Ft. Used All Channel TV AERIALS
Fully Reconditioned
New Leads, New Guy Wires
GUARANTEED
PRICED TO SELL
FINKLE ELECTRIC
23-c-tf-tf

One Kellogy Air Compressor 60 Cycle — Model B-351
2 H.P. — R.P.M. 725
Price $110-230
(Like New) Will Take Half Price — Call:
KEN FINDER
962-4322 or 962-3088
533-2t

TO MAKE TEETH SHINE LIKE whiter, far brighter, use DR. WEST'S TOOTHPASTE. Only 69c at Loblaw's.

'65 FORD CONVERTIBLE, 390 automatic, power steering, power brakes, radio. Automobile Transmission, Ltd. 962-2346.

'63 CHEV. Wagon, 4-Door, Automatic Transmission, Radio. 962-2346.

'54 LINCOLN 4-Door, Runs good — White.

JONES MOTORS
407 FRONT ST.
PHONE 968-7007
(Opp. Post Office)

968-26

— MUST SELL —

'65 FORD 4-Door Sedan Standard Six. Young Man Returning To School
Make Offer
962-3455

531-6tf

Buy Here —
NORTHTOWN MOTORS
315 Front St. — Belleville
Bargains In Good Cars
NO MONEY DOWN
$2.00 AND UP PER WEEK
J-29-tf-c-tf

'61 CHEV. PICK-UP TRUCK. 6-cylinder, 4-speed, new motor, new brakes and king pins, good, 962-6639.

'61 FORD CONVERTIBLE. 390 V-8 automatic, power steering, power brakes, radio. Automobile Transmission, Ltd. 962-2346.

SWAP or sell — 1964 VOLKSWAGEN 1500 sports sedan in top condition. Five new tires, new battery, new brakes and king pins. Good body, 800 x 15 tires good shape. Call 962-6639.

WHITE HAND CROCHET BED spread $100. 962-6536.

WHITE HAND CROCHET BED spread $100. 962-6536.

FOR SALE

BEDROOM SUITE, ALSO LIVING room suite. Reasonable. 962-4846.

BABY CARRIAGE, HIGH CHAIR and play pen. Good condition. Reasonable. 962-3346.

BICYCLE, MAN'S THREE-SPEED Raleigh, good condition. $40. 962-3346.

950-GAL. OIL TANK. 962-6306

Want Ads Work For You. Buy, Sell or Rent With a Fast-Acting Want Ad Today...!!

AUTO

"COUNTRY COUSINS. SEPTEMBER CLEARANCE SALE".

OK GUARANTEED & RECONDITIONED

SAVE HUNDREDS OF $ $ $ $

1966 DELTA OLDSMOBILE, 4-door hard top. This luxury car is equipped with power brakes and steering, electric windows, positraction, whitewalls, radio, automatic trunk release, tinted windshield, finished in gleaming black with blue interior. Reduced $900.00 to .... $4295.

1965 CHEVROLET Biscayne, 4-dr. sedan. Finished in Turquoise matching interior. Lic. J38807 .... $2095.

1964 CHEVROLET Bel-Air, 4-door sedan, equipped with power steering, radio, automatic transmission. Finished in Blue with blue interior. Sharp. 96069A .... $1945.

1964 CHEVY II. Nova, 2-door sedan. Automatic transmission. Radio. Very low mileage. O.K. Guaranteed. Lic. J20017. Reduced 100.00 .... $1695.

1964 MERCURY-METEOR, deluxe model. Automatic transmission, V-8 engine, finished in Autumn Gold metallic with matching interior. Lic. J73695 .... $1895.

1963 OLDSMOBILE Starfire, 2-door hard top. Bucket seats, power brakes and steering, power windows, power seats, positraction, whitewalls, radio. A fully equipped luxury car. Finished in Powder Blue Metallic with matching interior. Lic. 96608A .... $2495.

1962 CHEVY 11 Nova 2-door hard top. Finished in Blue. A popular compact. Lic. J33488 $1295.

1962 VOLKS. Finished in Green. A real clean car. Lic. J29438. Reduced to .... $895.

1961 OLDSMOBILE Dynamic 88 4-door sedan, automatic transmission, power brakes, power steering, radio, very clean. OK Guaranteed. Lic. J40648 $1395.

1961 CHEVROLET Bel-Air, 2-door hard top. Automatic transmission. Radio. Finished in Azure Blue. Sharp. Ser. 1 1869 18270. Reduced $200. .... $1195.

1961 FORD Sunliner Convertible. Automatic transmission. Red with White top. Real sharp. Lic. J42307 .... $1295.

1961 COMET 2-door deluxe, 6 cylinder, standard transmission, finished in grey. Lic. 96944A. A popular compact .... $895.

1961 PLYMOUTH Deluxe, 4-door sedan. Automatic transmission. V8 engine. Radio. Finished in Azure Aqua. Lic. 96934A. Reduced $150. .... $795.

1960 CHEVROLET Bel-Air. Equipped with automatic transmission, finished in Ermine White. OK Guaranteed. J22743 .. $995.

1960 FORD STATION WAGON. Good condition throughout. O.K. Guaranteed. Lic. X11916 .... $995.

1960 OLDSMOBILE, 4-door sedan. Automatic transmission. V8 engine. Finished in Ivory. One owner. Sharp. Lic. J46830. $995.

1959 PONTIAC STATION WAGON 4-door. Automatic transmission. Finished in Gold. O.K. Guaranteed. Lic. X33434 .... $795.

1959 CADILLAC Coupe Deluxe — Like new inside and out. A real luxury automobile. Lic. 93829A .... $1495.

— AS IS SPECIALS —

1958 OLDSMOBILE, 4-door sedan. Good condition. Lic. 96725A .... $295.

1957 PLYMOUTH Station Wagon. Good condition. Lic. X11723. Reduced $100. .... $195.

— TRUCKS —

1953 G.M.C. 3-ton stake. Good running condition ...... $450.

SEE

Elwood Kerruish — Jim Wright

Craig Watson—Earl Thompson

STIRLING MOTORS (STIRLING) LTD.

80 Belleville Rd., Stirling, Ont.

GMAC Financing up to 36 months

We ALSO HAVE A NO DOWN PAYMENT PLAN

395-3352 —PHONE— 962-8527

"Drive A Little Further Save A Whole Lot More"

1958 OLDSMOBILE 88, NEW valve job, bearings and brake shoes, call anytime. 12A Everett St. S20-tf

'57 LINCOLN CONVERTIBLE, 393 motor. Complete motor job has been done. New top, new tires, best offer. 962-7139. S20-6t

'56 FORD THUNDERBIRD, FAIRlane double barrel carburator in fair condition. In running order, 962-8947 after 6. S20-6t

MUST SELL BEFORE OCTOBER. '59 Buick Invicta hard top Phone 962-7340 after 5. S20-6t

'61 AUSTIN WAGON ALL NEW tires, just had valve job, real nice little wagon. Only $300. 31 Frankford Rd. Stirling. S19-6t

AUTO

'65 FORD MUSTANG, SMALL V-8, lots of power with excellent gas mileage, A-1. Will finance. No trades. $2495. 962-5121 after 5:30. S23-6t

'55 FORD IN GOOD CONDITION Apply Saturday, 180 E. West Moira St. S23-3t

USED CAR CENTRE

1961 4-DOOR WAGON CHEV.

LIC. NO. 19667X

This deluxe Parkwood series is finished in ever popular Ermine White with immaculate contrasting blue interior. Equipped with an economy big six motor and easy operating automatic transmission. Power operated rear window. Excellent tires and perfect chrome make this one-owner carefully maintained unit a real buy at our very low price of only $1095, or assume low monthly payments with no money down and no payments due until Nov.

60 OR MORE UNITS

Contact The Manager

968-9000 — 968-9300

646 DUNDAS EAST

(Opposite Union Carbide)

Open 9 A.M. 'til 10 P.M.

'56 CHEV. DUMP TRUCK. SEE AT 336 Foster Ave., or call 962-1071. S21-3t

'63 CHEV. ½-TON WITH 4-wheel drive. General camper body. Will sell separately. Stirling 395-3308. S19-6t

'58 M.G. SEDAN. BEST OFFER. Can be seen at 118 Chatham. S20-6t

'65 VALIANT, V-8 AUTOMATIC. Custom 200, push button radio, $1675. 962-3994. S20-6t

'64 CORVAIR MONZA, AUTOMATIC, radio, white walls one owner. 968-6157. S20-6t

'62 FORD GALAXIE, REBUILT motor, radio, discs. A one condition. Best offer, 962-7494. S20-6t

'59 RAMBLER V-8 STATION WAgon. Excellent Dominion Royal tires. Extra snow tires mounted. $450. — 962-8202. S20-6t

'64 VOLKSWAGEN 1500 T.S. STAtion wagon, $1295, or best offer, 398-6630 Frankford. S20-6t

WRECKING '57 FORD. ALL parts for sale. 962-6677 after 5. S20-6t

'63 PARISIENNE PONTIAC, 4-door hard top, V-8, automatic, power brakes, power steering, radio and seat belts, beautiful condition, 962-2228 aftre 5. S19-6t

'62 VOLKSWAGEN 1500 STATION wagon. Good condition with extras. Private. Phone 962-3910 after 6. S17-6t

'63 MERCURY ECONO-LINE VAN, very good condition, reasonable. 962-1237. S17-6t

'47 WILLYS JEEP, FOUR-WHEEL drive. '55 six cylinder rebuilt motor. Trenton 392-3373, after 5:30 p.m. S20-6t

'54 PLYMOUTH IN RUNNING condition, good for parts. No reasonable offer refused. 962-2053. S20-6t

'55 CHEV. TRUCK MOTOR; '53 Chev. car body and radiator; 3 wheels and tires, 962-6339. S12-tf

'61 DODGE SENECA, SLANT 6, standard, radio. Excellent condition, $650. 962-4334. S22-3t

'37 PONTIAC HARD TOP, standard 6, $200. '38 Chev. engine, 283 cubic inch, V-8, overhauled by licenced mechanic, nine thousand miles ago, $100. A1 automatic transmission, $45. 962-7029. S22-4t

'58 BUICK 4-DOOR SEDAN, NEW brakes, rebuilt motor and transmission, body in excellent shape, radio, $375. — 968-9068. S22-3t

'64 MERCURY METEOR, CONvertible, V-8, automatic, power steering, power brakes, red with white top, 2495. Terms can be arranged. Phone 962-8703. S22-3t

USED CAR CENTRE

1961 FALCON STATION WAGON

LIC. NO. 19678X

Finished in popular Corinthian White with sharp original matching two-tone Red and White leather interior. Equipped with an economy 6 cylinder motor. New standard transmission, excellent tires, custom built radio. The above compact unit is very sharp condition throughout and will sell very quickly at our low prcie of only $796.00 or assume low monthly payments with no money down and no payments due until Nov.

60 OR MORE UNITS

Contact The Manager

968-9000 — 968-9300

646 DUNDAS EAST

Open 9 A.M. 'til 10 P.M.

(Opposite Union Carbide)

'62 FORD FALCON, 20-THOUsand miles. Excellent condition, 962-3538 after 5. S22-3t

LAKESHORE LOTS

BUY NOW . . . . . . BUILD LATER

A few lakeshore lots still available at fall bargain prices. Also a few choice island properties now remain.

10% DOWN, EASY PAYMENTS

- * 10 year mortgage
- * Many sand beach lots
- * Roads and hydro available
- * 55 miles from Belleville

Go north to Madoc, take new Highway 62 north of Madoc to highway sign "GUNTER LAKE ESTATES" at Department of Lands and Forests offices, turn right and follow signs to sub-division.

GUNTER & SALMON LAKE ESTATES

GUNTER, Ontario

S17-ev-f-e-tf

PERSONAL

EXCHANGE SIX MONTHS OR less Florida home for anywhere in Ont. References exchanged Apartment only. Phone 392-9731. S22-6t

BUSINESS AND SERVICE DIRECTORY USED DAILY BY SHOPPERS AND BUSINESSMEN

Consult the advertisers in this Directory for the work you want done.

ACCOUNTANTS

PAUL EDWIN FLEMING
Chartered Accountant
123 FRONT ST.
Belleville, Ontario
962-8282
Jy11-tf

JOHN D. LEWARS
Chartered Accountants
217 Pinnacle Street
Belleville, Ontario
Phone 962-6852
Jy3-tf

GEO. A. WELCH AND COMPANY
Chartered Accountants
173 Church Street — Belleville
962-4581
R. IRVINE, C.A.
M. J. STOTHERBURY, C.A.
Ottawa - Cornwall - Picton
Pembroke
S1-tf

KENNETH J. SODEN
Public Accountant
Auditors
27 CAMPBELL ST.
Belleville, Ontario
962-3949
S7-tf

T. A. MACHOLD
Public Accountant
Auditor
117 FRONT ST.
Belleville, Ontario
962-8621
S1-tf

ADJUSTERS

BRENNAN & McBRIDE
INSURANCE ADJUSTERS LTD.
166 Front Street
P.O. Box 302
Belleville
962-8676
Adjusters Of All Classes Of Insurance
Ja26-tf

ARCHITECTS

WATSON AND WIEGAND
Architects
219 FRONT STREET
Belleville Ont.
Mr24-tf

BOAT SALES AND SERVICE

BAYCREST BOATS AND MARINA
Chrysler Outboard Sales & Service
Springbok Aluminum Boats
Repairing, remodelling, refinishing and Custom Building
Winter Storage
Marine Railway Up To 20 Tons
Across Bay of Quinte from Point Anne, turnoff Highway 14 just beyond Mountain View Airport.
Big Island, Demorestville
Picton 476-3357
S7-tf

QUINTE MARINE
Johnson Outboard Motors
BOATS
All Types. Fibreglass. Aluminum. Wood.
MARINE SALES AND SERVICE
1 mile east of Deseronto on Hwy. 2
From Belleville dial 396-2339 (no charge)
Other Calls, Area 613-396-3339
Mr19-tf

BUSES

BUS SERVICE TO TRENTON AND AIR STATION
Leave Belleville
Daily Exc. Sunday and Holidays
8.45 a.m.
11.00 a.m.
2.00 p.m.
4.10 p.m.
5.35 p.m.
7.50 p.m. Friday only
9.45 p.m. Friday only
BUSES LEAVE BUS TERMINAL 45 DUNDAS ST. E. — 962-3180
Chartered Coaches
RATHBUN BUS SERVICE LTD
Trenton, Ont. — Phone 392-3455
Ja7-tf

CARPENTRY

—Floor and Ceiling Tile
—Arborite Counter Tops
—Recreation Rooms
—Carpentry Repairs Inside and Out
—Special Attention to Small Jobs
L. B. PATTISON
962-0861
Mr8-tf

CONCRETE

W. DANFORD & SON
All types Concrete Work
Machine Trowelling
Residential and Industrial Repairs and Alterations
Backhoe Work
Trenching and Back Filling
Phone 968-5422
D6-tf

CONSTRUCTION

DEMAND HONESTLY CALCULATED interest and identified products, services, new wiring, rewiring, electric heating and home construction. Without experience you can often SAVE more than the purchase price.
For further information Consult BRENTON'S
968-5043
Ag24-tf

EDGAR H. BELL CONSTRUCTION
General Contractors
62 HARRIET STREET
Custom Homes — Alterations
Back-Hoe — Repairs — Trenching
Light Grading — Haulage
Sand and Gravel — Top Soil
Shop Work
FREE ESTIMATES
Office & Shop 962-6170 / Residence 962-6170
My10-tf

McINROY — MAINES CONSTRUCTION LTD.
Asphalt Drives — Concrete Work
Grading — Tree Removal —
Loam — Fill — Gravel
FREE ESTIMATES
962-8603
Jy11-tf

FITZGIBBON CONSTRUCTION LTD.
Asphalt Driveways, Loam
Sand, Fill, Crushed Rock, Gravel
Bulldozing, Grading.
FREE ESTIMATES
962-3906
My6-tf

JOHN KILLINGBECK CONST.
HOME RENOVATIONS
KITCHEN CUPBOARDS
R.R. No. 7 BELLEVILLE
PHONE 962-4715
AFTER 5 P.M.
Au26-tf

HUGH McMULLEN CONSTRUCTION
1,000 Gal. Water Delivery
Back Hoe — Dump Truck
Loader
— RENTALS —
962-6133
Ag5-tf

CEILINGS

ACOUSTIC TILE CEILINGS
Specialists in suspended ceilings makes a unique decorative sound control combination, ideal for alterations to stores, offices or commercial buildings.
FREE ESTIMATES
PEACOCK PLASTERING SERVICE LTD.
962-7873
Aug20-tf

CHIROPRACTOR

ROGERS RIKDEL, D.C.
318 Church St.
962-3276
Feb23-tf

DEAD STOCK SERVICE

WE PAY CASH
For Dead, Old and Crippled Farm Stock
PHONE COLLECT
Peterborough — 743-3837
NICK PRIONI
Gov. Lic. No 383-C-66
O13-tf

DEAD AND DISABLED FARM STOCK WANTED

HIGHEST PRICES PAID
For Dead or Disabled Farm Stock
Small animals removed free
Guaranteed Prompt Service
Call Us Collect
STIRLING 395-3397
STIRLING DEAD STOCK
LIC. 63-C-66
Ap26-tf

B & D DEAD STOCK REMOVERS
Ship direct to us your nearest dead stock dealers — this means the fastest service and the BEST PRICE in the business
Phone Collect Tweed 478-2713
968-3817
BILL ELSON (Owner)
Lic. 342-C-65
Higher Prices Paid
Mr12-tf

BURRETT FUR FARMS
Ship direct to a Fur Farm for top price for dead or crippled farm stock. Up to $22.50 according to size and condition, even higher for large crippled horses.
Cash Payment
Guaranteed Satisfaction
Phone long distance Zenith 6-4530 (no charge to you)
or Belleville (collect) 962-3631
Dept. of Agric Licence 9-C-66
D14-tf

DECORATING

Interior and Exterior Decorator
Paperhanging
B. SMIT
962-6120
S23-3m

DRESSMAKINNG

DRESS MAKING
CHILDREN'S CLOTHING
INFANTS TO SIX X
INCLUDING LAYETTES
9 A.M. to 6:30 P.M.
962-9407
S8-1m

DRY CLEANING

WOODLAND DRY CLEANERS
—Shirt Laundering
—Cold Storage
—Dry Cleaning
—For Fast Courteous Delivery
CALL 962-6438
314 DUNDAS E.
Ap26-tf

LLOYD'S CLEANERS
SHIRT LAUNDERERS
—Moth Proofing
—Alterations, repairs
—Waterproofing
—Drapes, Rugs
—Storage.
160 CATHERINE
968-3343
Ap27-tf

FLOORING

TORGINAL SEAMLESS FLOORING
Tomorrow's Floor Today
NO WAXING
NO SCUFFING
CHARLES W. LAMBERT LTD.
962-3637 or
962-6322
F11-tf

FLOOR FINISHING

MAUND'S SERVICE
360 Pinnacle Street — 962-0437
Floor sanding and finishing, cleaning, waxing and polishing. Window cleaning and wall washing — RENTALS of floor sanders and edgers, scrubbing and polishing machines.
Commercial Vacuums and Mopping Equipment
Ap30-tf

EARL DARRAH
Dial 968-6078 — 30 Bridge St. East
Sanding Machines and Floor Polishers for Rent
Expert Installation on Mastic Rubber Tile and Marboleum Floor
— Free Estimates —
Ap30-tf

INVESTMENTS

American Growth Funds Limited
Growth Equity Fund Limited
European Growth Fund Limited
Canadian Trusteed Income Fund
A.G.F. MANAGEMENT LIMITED
Office Over Bank of Montreal
268 Dundas St. E., Ph. 962-4222
Ken Pinder — Area Manager
Ag23-3m

LANDSCAPING

SODDING
Fresh From Our Field To You The Customer
—LOAM
—MANURE
—FILL
—GRAVEL
—CRUSHED GRAVEL
—Mortar Sand, Etc.
—MORTAR SAND, ETC.
— FREE ESTIMATES —
IVAN MAY LANDSCAPING
968-8117
S13-3m

LOANS

CASH IMMEDIATELY AVAILABLE
LOWEST RATES
First and Second Mortgages
Agreements of Sale
We Buy Or Sell Mortgages
Courteous, Confidential Service
In Your Home or Our Office.
GERALD JOYCE REALTY LTD.
962-5326
Ja21-tf

LUMBER

ROLLINS LUMBER LIMITED
627 Dundas Street West
Phone 962-4403
OPEN SATURDAYS 'TIL 5 P.M.
N18-tf

MIMEOGRAPHING RUBBER STAMPS

THE JAMES TEXTS LIMITED
183-185 Front Street
PHONE 962-6773
Fast, efficient work covering all needs. Reports, Circular Letters, Statements, Clubs, Lodges, Churches, etc. One day service on all types of Rubber Stamps Numbering Machines and Supplies.
Ja12-tf

MUSIC SCHOOLS

KAMMER SCHOOL OF MUSIC
Offers
Private Instructions for Guitar, Uke, Banjo, Mandolin, Trumpet, Trombone, Clarinet, Sax, Accordion, Drums, Voice, Etc.
We Rent Instruments
CHARLIE KAMMER
Musical Supplies
364 Front St. — Belleville
PHONE 962-6378
My13-tf

MOTORCYCLE SERVICE

All Makes
Satisfaction Guaranteed
European Mechanic
174 N. FRONT
5 - 10 p.m.
Ag23-1m

MILLINERY

GERTRUDE'S MILLINERY and ACCESSORIES
Bridal Veils Made To Order
Also Ready Made
Bridesmaids' Head Pieces
281 FRONT STREET
962-7060
Ag31-1m

PIANOS

F. M. BARRETT CO.
Authorized Dealer
For Heintzman & Co. Pianos
Heintzman Grand Pianos
Gerrard Heintzman
Lesage Lisst Pianos
F. M. BARRETT CO.
101 Cannifton Road
968-3231
S23-tf

PUMPS

FOR ALL YOUR PUMP NEEDS SEE REID'S
—New Sta-Rite Beatty and Otaco Systems.
—Good selection of used pumps
—Quinte district headquarters for Homart parts.
—Specializing in repairs to all makes of pumps.
—Quality plastic pipe and fittings
—Cascade 40 Water Heater Installations
—Plumbing Repairs
—Well Tiles — Septic Tanks
—Tile Beds.
GARNET REID
Pump Sales and Service
R.R. 2, (Avonlough Rd.), Belleville.
Call Anytime 968-8433
S13-3m

RECONDITIONED TV'S

LATE MODEL TV'S
Fully Guaranteed
$19.00 up
24-Hour — 7-Day Service
HOPKIN'S RADIO and TELEVISION REPAIRS
107 Station St.
962-3259
Jy16-3m

RENTALS

NOW RENTING
Cement Mixers — Cement Power Trowlers — Lawn and Garden Equipment — Camping Trailers and Tents
QUINTE RENT-ALLS
We Rent Most Anything
112 FRONT STREET
962-9436
Je29-3m

RUBBER STAMPS

All Kinds of Rubber Stamps "Custom Made"
"The Way YOU Want It"
24-Hour Services Available at
O'NEIL SALES LIMITED
115 Front Street
THE JAMES TEXTS LIMITED
179-183 Front Street
BARRATT'S STATIONERY
326 Front Street — 962-8193
Belleville, Ont.

SEPTIC TANK PUMPING

SEPTIC TANK PUMPING
J. W. SHARPE
396-2212
Deseronto
Tile Installations and Repairs
Mr24-tf

SERVICES

MALCOLM BROS.
FLOOR AND WINDOW SERVICE
COMPLETE HOUSECLEANING
968-6286 or 968-8274
S23-3m

SERVICE STATIONS

JIM TERWORTH'S
TEXACO SERVICE STATION
493 West Dundas Street
962-6142
Open Every Night & Every Sunday
Lubrication — Gas — Oil Diesel
Mufflers and Tail Pipes
Minor Repairs
Personalized Service
Guaranteed Workmanship
Je14-tf

SEWING MACHINE REPAIRS

SEWING MACHINE REPAIR — ALL MAKES
Satisfaction Guaranteed
YOUR BERINA DEALER
PLAZA SEWING CENTRE
Belleville — 968-6600
Ap6-tf

SMALL APPLIANCE REPAIRS

BELLEVILLE SERVICE CENTRE
67 Dundas E.
Complete Small Appliance Repair Service
All Work Guaranteed
Factory Authorized Depot for Proctor-Silex Ltd.,
Parts and Service
962-7070
962-0626
Ap27-tf

SEWAGE SERVICE

THE CONVERTO SYSTEM INDIVIDUAL HOME SEWAGE TREATMENT
Available From
DON KELLER CONSTRUCTION
General Contractor
63 Palmer Rd. — Phone 962-1163
Belleville, Ontario
Je28-3m

TREE SERVICE

CEDARDALE TREE SURGEONS
Offers A
COMPLETE TREE SERVICE
Estimate Free on Request
Your Guarantee of the Finest
25 Years Experience
HONEST PRICES
968-9690
S19-3m

O'BRIEN TREE SERVICE
Complete Tree Care
13 Years Experience
Pruning — Feeding — Spraying
Transplanting — Cabling —
Bracing — Tree and Stump Removal
Free Estimates — Fully Insured
FRANK O'BRIEN
962-4330
Jy28-3m

TILES

We Supply and Install
CERAMIC WALL TILE and
All Types of FLOORING and FLOOR TILE
Phone For Free Estimates
BELLEWOOD LUMBER & BUILDING SUPPLIES
445 Dundas Street East
Belleville
Phone 962-4481
N13-tf

TYPEWRITER

THE JAMES TEXTS LIMITED
Prompt and Efficient Repairs on All Makes of Machines
Typewriters and Adding Machines for rent
183-183 Front St. — Ph: 962-6773
Ag5-60-tf

TV SERVICE

CIRCLE TV SERVICE (Belleville) LTD.
IS A SERVICE CENTRE for
16 Different TV and Radio Manufacturers
Call 968-6791
For Factory Service
On Your TV or Radio
360 COLEMAN
Ag31-3m

FAST SERVICE ANYWHERE
24-Hour — 7-Day Service
Repairs To All Makes
HOPKIN'S RADIO and TELEVISION REPAIRS
107 Station Street
962-3259
S22-tf

UPHOLSTERING

UPHOLSTERING
OLD AND MODERN FURNITURE
Also
CHROME CHAIRS
We Supply Highest Quality Fabrics
Very Reasonable — Call Anytime
962-7633
D8-tf

WELL DRILLING

GEORGE H. CHALK
R. R. 6 — Napanee
Wells for Home, Farm & Industry
For Price and Terms
PHONE 354-3616
D3-tf

WELDING EQUIPMENT AND SUPPLIES

FOLEY SUPPLY AND MACHINE CO. LTD.
WELDING AND CUTTING EQUIPMENT
Rods & Accessories — AC & DC
Arc Welders — Electrodes & Accessories — Oxygen —
Acetylene — Argon-Nitrogen —
Medical Gases — Safety Hats —
Canadian Liquid Air Distributor
36 Wallbridge Cr. — 968-5701
F3-tf

VACUUM CLEANER SERVICE

SAVE $ $ $ $
Let Us Install A NEW VACUUM CLEANER HOSE On Your OLD ENDS
PLAZA SEWING CENTRE
Belleville — 968-6600
Ap23-tf

FILTER QUEEN
Authorized
SALES AND SERVICE
All Work Guaranteed
Phone
J. CUNNINGHAM
Trenton 392-3061
N13-tf

VACUUM CLEANER REPAIRS
HOOVERS A Specialty
Genuine HOOVER Parts
Hoses To Fit Most Cleaners
J. H. CAMPBELL
Booth Radio — 968-3783
Free Pick-up & Delivery In City
S14-tf

WATCH REPAIRS

EXPERT WATCH and JEWELLERY REPAIRS
By Experienced Watch Makers
Members Canadian Jewellers Association
Satisfaction Guaranteed
A. E. WONNACOTT
278 Front Street
Over Geen's Drug Store
962-9762
Mr1-tf

YACHT BROKERS

SAILING CRAFT and CRUISERS
Buying or Selling
Consult
QUINTE MARINE
1 Mile East of Deseronto on Hwy. 2
From Belleville Dial 396-2539 (no charge)
Other calls Area 613 396-3339
O29-tf

REAL ESTATE FOR SALE

Cash For Your Home List With D. J. WHALEN Real Estate Limited

WE HAVE IT !

The home with everything. New listing of the complete modern home, 3 bedrooms, full dining room, extra large living room with natural fireplace, built-in bookshelves and desk top and most modern cupboards, 4-piece bath with terrazo floor. One real large recreation room with bar and a natural stone finish fireplace. Indirect lighting, full basement, walkout from recreation room onto patio. Lot 100' x 180' paved drive. This home built of angelstone front and berk brick. It won't last long. Get your offer in early.

ANOTHER BEAUTY!

Brick home, storey and a half large kitchen, bath, living room and 3 bedrooms. Newly built garage, large lot set in Belleville's east end location. Yours for quick action as this property will go quickly if once seen. Contact this office now.

TOBACCO SHOP !

Long established business — good location in Belleville — stock and equipment. Sorry— cash deal only! Call today!

44 MONGOMERY BLVD.

Lovely 3 bedroom bungalow, partially finished rec room. — Only $13,500. See this one.

7 ON 5TH ST.

3 bedroom 1½ storey with attached garage. Complete fall-out shelter. Aluminum siding.

OFFICE: 962-4528

231 FRONT ST.

IF NO ANSWER CALL

HAROLD WILKINSON 968-5234

JACK DIAMOND 968-0280

OPEN EVENINGS TILL 9 P.M.

SUMMER RESORT PROPERTY with river and trout stream, 180 acres, will take small home and lot as part payment, 962-6012. S19-6t

REAL ESTATE FOR SALE

GORDON WOODS

Real Estate Broker

190 FRONT STREET

Member of the Belleville Real Estate Board

IS YOUR HOUSE PINCHING YOU?

Try this one for size. 4 bedroom all brick 2 storey with full separate dining room. A real family sized kitchen expertly designed for easy housekeeping. Ground level laundry with extra plumbing. Full bath on the upper level. Full dry walkout basement. Central east hill location.

SHORT OF CASH?

but need a good 3 bedroom home in a good location — well, look at this brand new 3 bedroom tri-level with attached carport. The good features are many. The terms are good. Arrange an appointment and see our models before you buy.

4 BEDROOMS

in this 2 storey country home. Brick construction, completely modern furnace, bath and kitchen. Separate dining room. Full basement and garage. Close to city. Terms.

OFFICE: 968-6471

OPEN 'TILL 9 P.M.

IF NO ANSWER CALL

PHIL RAY 968-7339

GORDON DETLOR 962-4174

GORDON WOODS 962-6217

GARDEN LOT

An excellent home on College Street with only $1,000.00 down. New gas furnace, three bedrooms, country size kitchen and living room. Laundry room. The whole house is neat and clean. Newly decorated, just move in and enjoy it. Asking $8,900.00 with payments less than comparable rent.

NEED 5 BEDROOMS?

This two storey home on Prince Of Wales Drive needs a family. The downstairs consists of a large living room, formal dining room, huge kitchen, panelled den and four-piece bath. Laundry room, full basement forced air furnace. Upstairs there are five bedrooms and three-piece bath. Two car garage and a lot 150 x 150, with only $2,000.00 down.

TRENTON — VACANT

Three bedroom brick split level home close to schools and easy access to R.C.A.F. Station. Kitchen with eating area, living room with dining area, divided basement with walk out to the back yard. Carport. Asking only $15,200 and carries for $110.00 including taxes. Immediate possession.

GERALD JOYCE REALTY LIMITED

374 FRONT ST.

PHONE 962-5326

OPEN EVENINGS UNTIL 9:00

SACRIFICE SALE

Coffee room and snack bar, 6 rooms living quarters. Lovely spot on Coleman Street. Owners doing good business but of a retirement age and must sell. Make us an offer.

A nice 2 storey 3 bedroom home on west side, with living room separate dining room, 3-piece bath. Good lot, low taxes. Give us a call, we have the key.

We have a number of good farms for sale. If you're thinking of buying or selling a farm, please contact us as soon as possible.

Guaranty Trust

REAL ESTATE

OFFICE: 9 til 5 — 968-6711

EVENINGS CALL —

Floyd Bartlett . Stirling 395-2434

Clifford Ray 962-0661

S20-3t

CLOSE TO PLAZA

Modern 3 bedroom brick home — separate dining room — large living room with fireplace — large well planned kitchen — attractive grounds — located on quiet crescent. Asking price $16,950.00.

NEW

Brick split level home with fireplace in the spacious living room, L shaped dining room — family size kitchen — tiled bathroom with vanity — excellent location — close to schools and shopping — one N.H.A. mortage — Priced at $18,300.00.

WEST HILL

Modern 2 bedroom home very convenient location — separate dining room — large modern kitchen — attractive living room — priced at $11,500.00.

W. J. McCormick Realty Ltd.

Multiple Listing Service

89 STATION STREET

PHONE 962-5397

Open Evenings Till 9 P.M.

180 ACRES, 30 MILES FROM Belleville, land on both sides of river for ¾ mile. Good trout stream, ideal for summer resort or cottages, 962-6012. S17-6t

REAL ESTATE FOR SALE

FOR REAL ACTION H. Morrison

REAL ESTATE BROKER

208 Pinnacle St. — 962-8695

OPEN EVENINGS TILL 9 P.M.

EXCLUSIVE LISTINGS

EVER MISS THE BOAT?

Well someone is certainly going to miss out on this outstanding 15 year old, 3 bedroom storey home unless they act right away. All rooms are spacious and tastefully decorated, formal dining room, panelled recreation room, study or 4th bedroom, very modern kitchen and beautiful landscaping. We do not operate a discount real estate office — but — FOR TONIGHT AND TOMORROW ONLY, we are going to sell this immaculate home at a real discount price, with a low down payment and the balance as one open private mortgage at a low 7%. No other office in Belleville can offer such a quality home at anywhere near the price or the payments, and we are willing to prove these statements. Just give us a call — right now — WE ONLY HAVE ONE. Remember this sale is for TONIGHT AND TOMORROW ONLY.

"THE OFFICE THAT'S BIG ON SERVICE"

FOUR BEDROOMS

This 8 year old family home is immediately available and could be just what you are looking for. Beautiful family size kitchen, with loads of cupboards and exhaust fan. Large 20 x 14 living room assures comfortable living. This home also features a separate dining room, and partially finished rec room. Located in an excellent established residential area on a nicely landscaped, treed lot. Substantial down payment required. We have the key.

TWO BEDROOMS

Beautifully landscaped 2 bedroom bungalow, perfect for a small family. Large lot, with garage and breezeway. The driveway is paved. Well laid out home with broadloom in the living room, hood and fan over the stove in the kitchen, and a brand new 4-piece bathroom. This one is a real beauty and only $11,900. Call for inspection tonight.

968-5757

J. E. McKinney

Realtor

HOME PLUS BUSINESS

Looking for a spot you can operate a small business or office? This should be it. Located in a commercial area close to downtown. Big lot with plenty of parking. Along with 3 rooms that may be used for office or business purposes there is 4 bedrooms, living room, kitchen, bath, oil furnace. Priced at only $18,000. Call now

962-9279

TOM DUTTON

REAL ESTATE

25 Campbell Street

IT'S NO SECRET

Why We Outbuild All Others

WE OUTBID THEM! OUR PRICES ARE LOWER—MUCH LOWER AND — We don't cut quality — The More We Sell The Cheaper We Can Sell

LET US PRICE YOUR PLAN — YOU'LL SEE

CALL

ROLLINS CONST. LTD.

SALES OFFICE 968-5595

Jy22-ev-t-tf

Attractive 3 Bedroom Family Home

Excellent condition inside and out. — Carport and homey rec room. — Ideal residential location, close to schools, bus stop and Plaza.

PHONE OWNER FOR APPOINTMENT

962-7659

S21-3t

PRIVATE SALE ATTRACTIVE 2 BEDROOM BUNGALOW

Large corner lot. Including new building 20 x 24. Suitable for storage, small business or garage.

101 NORTH PARK ST.

Owner Will Take 1st Mortgage

968-7363 — After 5 p.m.

S17-3w

— PRIVATE SALE —

3 bedroom split level, East Hill. Finished rec room, large lot. Carries for $98. per month, 6% mortgage. Low down payment.

962-6835

S8-tf

3 BEDROOM HOME ON BAY. Tile floors 3 piece bath. Motor and boat. 962-1706. Ag11-tf

REAL ESTATE FOR SALE

WESTMOUNT PARK, TRENTON, 3 bedroom bungalow, hardwood floors throughout, panelled living room, oversized garage, roomy + bright kitchen, built-in oven + range. Plenty of cupboards 4-piece bath with vanity, wall to wall, carpet-ed living-dining room. 262-8571.

FOR SALE — $20,000.00
Or What Will You Offer?
JIM'S PLACE
(Blue Top Cabins)

No. 2 Highway — 2 miles east of Belleville — opposite Point Anne Lane. 2 acres land, frame cottage, 2 bedrooms, living room and shack for trailer. Phone 962-2441.

JIM McCREECE — 962-6408 or Anch 49 Victoria Ave., Belleville 323-34

NEAR BANCROFT

Bird's Creek — Attractive three bedroom bungalow on large well landscaped lot just 3 miles north of Bancroft. Extra large kitchen with acrylic cupboards and fluorescent lighting, tiled throughout. Good dry full basement. Jalousie windows and aluminum doors. Price $6,500.00. Terms arranged.

PHYLLIS McLENNAN
Bancroft 476 or 653 J 1

PROPERTY FOR SALE
MOTEL AND HOME

Bloomfield intersection of highways 14 and 62. Modern motel with six modern furnished units and equipped with 2-piece bath, heated and TVs. Paved driveways. Also 10 room brick house consisting of 4 rooms and bath downstairs and furnace and barn. This property will be priced for quick sale and owner must be located on a well landscaped 3 acre lot.

FARM, STOCK
AND IMPLEMENTS

240 acres with 36 cows 3 tractors (11) new full line of good machinery, 6 room house, new oil heating plant, stanchions and water bowls in barn, new silo and silo unloader, 2 hen houses, fully modern, will sell to Private Interest Country. Priced for a quick conveyance.

WE HAVE MANY OTHERS, HOMES, FARMS, BUSINESSES, WATERFRONT PROPERTIES IN SMALL ACREAGES, BUILDING LOTS IN PRINCE EDWARD AND COUNTY.

NORMAN
LATCHFORD
REALTOR
R. R. 1, Picton, Ont.

PRIVATE SALE — THREE BEDroom split level rec room, workshop, basement, near school, bus, shopping. Price $14,700. 962-1044.

TENDERS

CORPORATION OF THE
CITY OF BELLEVILLE
TENDERS

Sealed tenders, clearly marked as to contents and submitted in the special envelopes provided for the purpose will be received by the undersigned until 5:00 P.M. E.D.S.T., Wednesday, Sept. 28, 1966 for

RENOVATIONS TO DAY CARE NURSERY BUILDING and GROUNDS

Plans and specifications are available at the office of the undersigned, City Hall, Belleville on and after Monday, Sept. 19, 4:30 P.M.

The lowest or any tender not necessarily accepted.

G. R. HOLT,
PURCHASING AGENT.
City Hall,
Belleville, Ontario.

AUCTION SALE

SATURDAY, OCT. 1
At One O'Clock
909 Bridge Street
Estate of F. W. SPRAGUE

Mastercraft bedroom suite, handcarved; chesterfield suite; electric range; dinette suite and 6 chairs; television; love seat; radio; chesterfield chair; occasional tables and chairs; kitchen utensils; furniture; wood box; wood heater; electric heater; 2 beds; springs; seat and mirror; iron pot and stand; 2 pictures; 2 mirrors; screen; wringer washer; electric sunbeam radio; vanity; dishes; pots and pans; linens; curtains; kitchen table and chairs; garden tools; lawn mower; electric drill; step stool; coal shuttle; desk; lamps; electric clock; 2 suitcases; lawn furniture; linens; bedding; quilts; blankets; pillows; mattress; kitchen cupboard; chains; cookers; manicure etc.

Terms on Cash.
CAMERON RUNNETT
Auctioneer
Phone 962-1981

NOTICE

We Frederick Stein and Ethel Stein will not be responsible for debts contracted in own names on and after this date without written statement.

Signed: Frederick Stein
and Ethel Stein.

NOTICE

I, James Sweet of 384 Coleman St., Belleville, Ontario, will not be responsible for any debts or accounts incurred after Sept. 23rd, 1966, without written statement.

James Sweet.

BOATS AND MOTORS

1959 MARK 75 H.P.
MERCURY
With Controls
2 Tanks — 5-Gallon
Business 962-2612
Home 962-5686

BOAT FOURTEEN FOOT, ARKansas traveller fiberglass Riviera motor, 10 hp. trailer. All excellent condition. 968-6266.

BOAT, MOTOR AND TRAILER used one year, Yarzaia $400. Brighton 475-6666.

BOAT, FIFTEEN HORSE MOTOR accessories, 962-6638 — 962-2612.

NOTICE
FAST
CONVENIENT
ECONOMICAL
TAXI
SERVICE
Give us a ring at any hour of the day or night. Call 968-6464-5-6, for prompt, courteous taxi service anywhere in Ontario.
CHECKER RADIO
TAXI
968-6464
968-6465
968-6466
130 FRONT STREET
Belleville, Ontario
248-tf

NOTICE

CORPORATION OF THE
COUNTY OF HASTINGS
TREASURER'S SALE OF
LANDS.

In the County of Hastings, in the Province of Ontario

TO WIT:

By virtue of a warrant issued by His Worship the Warden of the County of Hastings, bearing date of the 17th day of August, 1966, I hereby command the Treasurer of the County of Hastings will be held in the Council Chamber in the City of Belleville, at the hour of Ten O'Clock in the forenoon of the Second Tuesday of October, 1966, for the sum of the arrears and costs are severally paid. The list of lands for sale for arrears of taxes has been published in the Ontario Gazette on the 2nd day of July, 1966; and that such sale will be held at the said Treasurer's office.

Dated at the Treasurer's Office this 11th day of July 1966.

Carl K. Holman,
Treasurer,
County of Hastings.

2y15-ex-7-8-12w

NOTICE
BEGINNING
OCTOBER 1st, 1966
Our Place of Business will be closed on Tues. Evenings for the Winter Months.
ALTON HADLEY
LTD.
NORTH FRONT STREET
29-16-33

TENDERS

LUMBER SUPPLIES

Tenders will be received for the supply of lumber supplies for a one month period.

OCTOBER 5th, 1966

Details as to approximate quantities of individual items may be obtained by applying to the undersigned.

The lowest or any tender not necessarily accepted.

L. W. HERBERT,
Business Administrator,
Quinte Sanatorium for the Deaf
Belleville
933-33-36

TENDER

TOWNSHIP OF
THURLOW
TENDER
FOR MAINTENANCE
WORK ON MUNICIPAL
DRAIN NO. 1

SEALED TENDERS will be received by E. M. Dafoe, Clerk-Treasurer, Corbyville, Ontario, up to 12 O'CLOCK NOON, FRIDAY, OCTOBER 7th, 1966

for the following work.

Specifications and forms of tender may be obtained from the undersigned upon payment of a deposit of Twenty-five Dollars ($25.00). This deposit will be refunded only in those who submit a tender to them and return the specifications and forms in the condition of the awarding of the contract.

The lowest or any tender will not necessarily be accepted.

Campbell Builders Limited,
Consulting Engineers,
83 Clarence Street,
Kingston, Ontario.
933-34

MONEY TO LOAN

RENT MONEY
NOW FOR FALL
EXPENSES

School expenses, car repairs, improvements around the home — these expenses here now? Discuss it an office nearby to help you. Phone up and tell us how much you need, then drop in and pick up your money.

You can rent money at Crescent on as little as $10 minimum. Some of the Pleasant Ways You Can Rent From Crescent —

CRESCENT MONEY RENTAL
PLAN

You Can Rent	For As Long, Months	Repay Each As Only
$ 50.48	12 months	$ 5.00
102.12	12 months	10.00
210.78	24 months	10.00
106.39	12 months	10.00
158.39	36 months	5.00
210.78	24 months	10.00
1034.20	36 months	34.00

Larger amounts for any purpose are available — just inquire.

CRESCENT FINANCE

CANADA'S MOST CONSIDERATE FINANCE COMPANY

384 Front St. — Belleville
962-9537
45 Dundas St. West, Trenton
Phone 392-3393

BUSINESS OPPORTUNITIES

FOR SALE
SNACK BAR AND VARIETY
STORE

Best going concern on Main St. in Cobourg. Near High School and Collegiate. Owner has other business interests and will sell at sacrifice to quick sale. Cobourg 372-5000 or Belleville Operator Or Write: SNACK BAR
191 King Street East
Cobourg, Ont.

COFFEE AND CIGARETTE vending route. Excellent locations. Monthly terms with or without down payment. Write A-62 The Intelligencer. 323-34

VILLAGE RESIDENCE, Napanee for sale, living quarters stretched, good yearly income. For information call Tamworth 378-2021. 317-tf

SERVICES

FOR EXCELLENT SERVICE IN painting and decorating the Prince Edward County area, call the Painted Lady for free estimates nowadays of all kinds. Please phone Bill Emerson, 962-3162 or 962-7241 324-tf

PETS FOR SALE

GERMAN SHEPHERD, 3 MONTHS old. 962-3300.

TRAILERS FOR SALE

18-FT. TRAILER, IDEAL FOR families, lifting jacks, stove, refrigerator, $1,000. 962-6343 dial 962-2441. 329-tf

25 — 61 X 10 CANADIAN STAR 3 bedroom. Priced very reasonable for cash. Can be seen any time at Belleville Trailer Park, Desoronto. 316-tf

MOBILE HOME

MOBILE HOME 10' X 45' HALLcraft in excellent condition. Terms and trade-ins can be arranged. Contact Ken Bell, Bell's Trailer Court, Foxboro, 969-3013 or Belleville 962-2441 or 962-2442 or 117 Ltd. Picton, 476-2161. Appointments can be arranged.

HORSES FOR SALE

YEARLING COLT ARABIAN. Good show prospect. 392-6284 Trenton. 322-33

LOST

BLACK KITTEN WITH BLACK collar. Lost in vicinity of Wood Drive. Child's pet. Call 968-6267.

GIRL'S BLUE FRAMED GLASSES on Sir Winston Churchill Drive, playgrounds. urgently required by owner. 968-6102. 329-34

SUBSTANTIAL REWARD FOR INformation concerning theft of Honda motorcycle. Dead or Alive. 943-3827. 319-tf

FOR SALE OR RENT

FOR SALE OR RENT — A 3 BEDroom home at 174 Station Street on large lot with all conveniences. Apply to Mrs. Ethel Hall, purchaser, Water St. Water Lily Reserve, 254-2356.
2y15-ex-7-8-13-17-19-21-23

FOUND

BINOCULARS, LEFT ON TRAIN identity, pay this ad. 962-1831.

Crerar Asserts People Reward Those Who Govern Efficiently

OTTAWA (CP) — Thomas Alexander Crerar cocked his white-thatched head to one side and slowly drawled out the distillation of half a century of active political life.

Much of it he had said before—from public platforms, in the Commons and Senate chambers, or in critical reports as chairman of the Senate finance committee on growing government spending after the Second World War.

But the words fleshed out the bare bones of political jobs that spanned half the years since Confederation, as member of Parliament, party leader, cabinet minister in two world wars and, finally, as senator. He resigned the last post this year at the age of 90.

What had he aimed at as a Liberal cabinet minister?

"When I had a department I was interested in seeing if I could run it more efficiently and economically. I was never interested in trying to use government as an agency for getting votes. There's a place for that but it is not in public administration.

"I don't agree with the philosophy that if you're going to get electoral support you've got to bribe the people widely. In the long run, the people reward those who give honest and efficient government."

LEADS PARTY

He had already been a school teacher, farmer and grain company agent when he joined the Union government of Robert Borden as minister of agriculture in 1917. He quit in 1919 and led the Progressive party, a rural-based movement which he captained until 1922.

Of the Progressives, Mr. Crerar says:

"There was never a greater illusion than that these people were radicals. What the progressives wanted was a change in the tariff structure to eliminate protection as far as possible.

"That was due mainly to the fact that they were farmers, working, producing and selling in competition, but buying almost all they needed under a tariff that increased their costs 20 to 40 per cent.

"If Mackenzie King had had the courage and the vision in 1921 to do what his natural impulses told him was desirable, there would almost certainly have been a merger of the Progressives and the Liberals.

"It would have meant that many of Mr. King's supporters would have left him, but out of that might have come the realignment of political parties."

STUNS COUNTRY

As it was, the Progressives, a small, 35-member group in the Commons when Mr. Crerar headed them in 1918, stunned the country by electing 64 members in 1921, mostly from Ontario and the Prairies.

Thereafter they declined in numbers with each election. But from until 1930 they held the balance of power in a minority parliament.

Looking back on those days, Mr. Crerar now says he doubts the wisdom of third parties. The parliamentary system "functions best when you have one party in government and one in opposition."

"But I do think this, that within the respective parties there should be a good deal more independent judgment exercised. There is a tendency today for MPs to leave everything to a few at the top. That can never mean the effective functioning of the democratic process."

Mr. Crerar resigned his leadership in 1922 to devote more time to his first love—the grain trade—although he remained in Parliament until 1926. He had played a big part in founding the United Grain Growers Ltd., a move by the farmers to break the power of the grain elevator companies and get better prices.

LOSES IN ELECTION

But by 1926, he was back in politics, as a minister in the Mackenzie King government. After only five months in the Commons, he was defeated along with the government in the 1926 general election.

However, he returned to Parliament in 1935 and began a long period as a senior member of various King cabinets—as minister of mines, immigration, colonization and the interior.

He stayed through the Second World War, resigning to go to the Senate in 1945.

Mr. Crerar still holds as true something he first heard as a boy he came to Ottawa during the First World War. A friend told him "the great thing about it is that Parliament has abdicated to the cabinet and the cabinet has abdicated to the civil service."

"There is a natural tendency to the concentration of power. If we value our freedoms we must always guard against centralization of power."

"Probably all MPs come here with excellent intentions but they get caught in the bureaucratic machine and by stealthy trickery lose their independence and their usefulness."

Or Write: SNACK BAR
191 King Street East
Cobourg, Ont.

COFFEE AND CIGARETTE vending route. Excellent locations. Monthly terms with or without down payment. Write A-62 The Intelligencer. 323-34

VILLAGE RESIDENCE, Napanee for sale, living quarters stretched, good yearly income. For information call Tamworth 378-2021. 317-tf

SERVICES

FOR EXCELLENT SERVICE IN painting and decorating the Prince Edward County area, call the Painted Lady for free estimates nowadays of all kinds. Please phone Bill Emerson, 962-3162 or 962-7241 324-tf

PETS FOR SALE

GERMAN SHEPHERD, 3 MONTHS old. 962-3300.

TRAILERS FOR SALE

18-FT. TRAILER, IDEAL FOR families, lifting jacks, stove, refrigerator, $1,000. 962-6343 dial 962-2441. 329-tf

25 — 61 X 10 CANADIAN STAR 3 bedroom. Priced very reasonable for cash. Can be seen any time at Belleville Trailer Park, Desoronto. 316-tf

MOBILE HOME

MOBILE HOME 10' X 45' HALLcraft in excellent condition. Terms and trade-ins can be arranged. Contact Ken Bell, Bell's Trailer Court, Foxboro, 969-3013 or Belleville 962-2441 or 962-2442 or 117 Ltd. Picton, 476-2161. Appointments can be arranged.

HORSES FOR SALE

YEARLING COLT ARABIAN. Good show prospect. 392-6284 Trenton. 322-33

LOST

BLACK KITTEN WITH BLACK collar. Lost in vicinity of Wood Drive. Child's pet. Call 968-6267.

GIRL'S BLUE FRAMED GLASSES on Sir Winston Churchill Drive, playgrounds. urgently required by owner. 968-6102. 329-34

SUBSTANTIAL REWARD FOR INformation concerning theft of Honda motorcycle. Dead or Alive. 943-3827. 319-tf

FOR SALE OR RENT

FOR SALE OR RENT — A 3 BEDroom home at 174 Station Street on large lot with all conveniences. Apply to Mrs. Ethel Hall, purchaser, Water St. Water Lily Reserve, 254-2356.
2y15-ex-7-8-13-17-19-21-23

FOUND

BINOCULARS, LEFT ON TRAIN identity, pay this ad. 962-1831.

Expect School for Retarded To Be Operating by January

PICTON (Staff) — A new school for Picton and area may soon be in operation. A school for the mentally retarded is expected to open in January of next year. It has been a subject of Prince Edward's Association for the Mentally Retarded organization. The association received its charter about one year ago.

Officials of the association stated this week they have already received tentative approval and promises from town officials and they will formally present a brief at the next meeting of town council. They are seeking council's approval to use one of the two suggested locations for the school. Once the location is settled the next step will be the formation of a special board to operate the school. The board will consist of four members appointed by the council and two by the association.

Financing will be 80 per cent by grants from the province with 20 per cent levied against the various municipalities taking part in the school. So far 14 potential pupils are enrolled, and it was mentioned by a spokesman of the association that this is only a small percentage of the eligible children in the county.

New officers elected by the Association this week are: president, Harry Hotston; 1st vice-president, Mrs. M. Shannon; Wellington; 2nd vice-president, John Sibthorpe, Picton; secretary, Mrs. C. H. May, R.R. 2, Picton; treasurer, Jerry Mitchell, Picton. About 22 attended the meeting held in St. Andrew's Presbyterian Church Hall.

TWINS BORN AGAIN

ROSSWELL, N.M. (AP) — Twin children area unusual for the W. E. Rigsby family. Mrs. Rigsby, wife of an air force master sergeant, gave birth to her third set of twins, increasing the family to eight children. "It's just what I expected," Rigsby said.

PICTON NEWS

By LLOYD THOMPSON
476-4222
Home 476-2513

Annexation Hearing Opens, Both Sides Stating Claims

PICTON — The hearing into Picton's application to annex 770 acres of Hallowell township to the north ofthis town continues today at the old county court house in Picton.

At the Wednesday opening it was estimated that the hearing would last for three days but at the conclusion of Thursday's proceedings there was a feeling it may last into next week.

Chairman of the hearing is Ontario Municipal Board representative H. A. Roberts, assisted by W. T. Shirve.

Picton solicitor R. E. Nourse is appearing for the town. R. W. Cass of Belleville is representing the township of Hallowell and R. L. Graham of Belleville, the Prince Edward County Growers. On behalf of Picton, represents certain residences of the Fawcettville Subdivision, while Lance Neilsen is acting on his own behalf.

Town solicitor R. E. Nourse told the board that Picton in requesting the annexation of 770 acres, was asking the minimum area.

Picton councillor and planning committee chairman, Robert Walmsley, said there was a lack of land in the present town limits for commercial and industrial development and for certain types of residential development.

He said that part of the Prince Edward County Fruit Growers property was already within the town limits and that the co-operative received water and hydro from the public utilities at less cost than it could from the township.

Mr. Nourse reminded the hearing that there was an urgency in the application as their capital programs by thetown's public utilities and by the public school board would be necessary if the annexation was granted and there was greater expansion on the north side of the town.

Mr. Walmsley traced the history of the annexation proceedings. He read correspondence from the Central Prince Edward Planning Board, noting that at the time the board had recommended the annexation of 3,000 acres. The annexation request was reduced to 770 acres on the advice of planning consultants.

Public Utilities Commissioner and former commission chairman, Jack Ward, gave evidence on the utilities' ability to provide water needs within the present town boundaries and within the annexation area.

At the same time he agreed that there remained some areas in the town in which there were no sanitary sewers.

THINK FAST . . .
THEY'LL GO FAST!!

REAL PRICE SPECIALS!

1960 CHEVROLET BEL-AIR 875.
Sedan, 6-cyl. standard transmission, radio. Very clean. Lic. No. J28758 .....

1959 PONTIAC 645.
Sedan. J31325 .....

1959 FORD 375.
Sedan. J33023 .....

1959 BUICK 245.
Sedan. J27910 .....

1959 RAMBLER 475.
Station Wagon. J35310 .....

1959 CHRYSLER 645.
2-door hardtop, radio. A good buy. Lic. Number J34431 .....

1958 PONTIAC PARISIENNE 595.
2-door hardtop, 283 engine, power steering & brakes. Real sporty. Lic. J27468 .....

1956 DODGE 65.
2-door sedan. J29813 .....

GOODWILL

USED CARS

1964 CHEVY II 1775.
Station Wagon, 6-cyl., automatic, radio. One owner, just like new. Lic. J26477 ....

1964 VAUXHALL 1095.
4-door sedan, top condition, one original owner. J26839 .....

1963 RAMBLER 1195.
4-door sedan, automatic transmission, Radio, 2-tone white and blue. Real clean car. J27199 .....

1963 PONTIAC 2 DR. 1445.
Sedan, 6-cyl., standard transmission, metallic grey, red interior. One owner, radio. Lic. No. J26716 .....

1963 CORVAIR 975.
Coupe, top condition, all set to go. K17634..

1962 CORVAIR— 895.
4-door sedan. Lic. 58770A. This excellent unit for only .....

1962 RAMBLER Stn. Wgn. 995.
6-cyl. standard transmission, radio, low mileage. Lic. No. K12132 .....

1961 CADILLAC 2475.
Fleetwood, fully equipped, just like new, one owner. See this beautiful car. 419150 .....

1960 CHEVROLET 895.
4-door station wagon. Automatic. A real good unit. K12212 .....

1960 BUICK 1095.
4-door hardtop, power steering and brakes, radio, an outstanding car. J32308 .....

1959 CHEV. IMPALA 695.
4-door sedan, 6-cyl., standard transmission. A real good buy. J34400 .....

USED TRUCKS

1963 G.M.C. 1675.
Step van — 38,000 miles 30863V .....

1960 FORD 675.
½ panel — owner driven 19580V .....

1960 FORD ½ PICK-UP 895.
Excellent condition. One owner.
Lic. 30020B .....

REMEMBER — NO DOWN PAYMENT REQUIRED

WEAVER
MOTORS LIMITED
ELGIN ST. TRENTON 392-3551

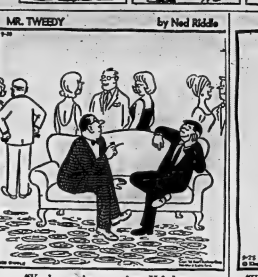

Astrological Forecasts

By SYDNEY OMARR

For September 24

ARIES (March 21 — Apr. 19): If you make all-out effort y a gain friends, allies. It is possible to fulfill hopes, wishes. Much in your favor. Contacts you make now can insure success. Get out and around.

TAURUS (Apr. 20 — May 20): Ability to pounce on opportunity is highlighted. Key is versatility. Means find alternative methods . . . don't be tied to defeatist attitude, pattern. Break loose!

GEMINI (May 21 — June 20): Good lunar aspect emphasizes principles, fulfillment of ideals. Your natural assets come to fore Utilize sense of bfhsor — be giving . . . and gracious.

CANCER (June 21 — July 22): Ideas come through which could be translated to profit. Be alert, perceptive. You gain if you are animated. Avoid tendency to brood, fall into rut.

LEO (July 23 — Aug. 22): Cycle not high. But you c a n benefit through being observant. Means do more listening than asserting. Patience is tremendous virtue today. Act accordingly.

VIRGO (Aug. 23 — Sept. 22): Sindy Leo message. Realize surface indications may not be valid. Dig deep — look for hidden messages. Then you come up with valid, profitable answers.

LIBRA (Sept. 23 — Oct. 22): Favorable lunar aspect p r o motes romance, fulfillment of deepest desires. Attention to children, hobbies proves valuable. Key is self expres s i o n. Don't hold back. Give and receive.

SCORPIO (Oct. 23—Nov. 21): Enlarge horizons. Don't s e e k excuses for inaction. Key is being confident. If you take positive attitude p . . you attract success. Resolve this and get busy . . . now!

SAGITTARIUS (Nov. 22 — Dec. 21): Relatives, past promises come into limelight. You may not be free to act upon desires. Necessary to fulfill responsibilities first. Do so — and with sense of humor.

CAPRICORN (Dec. 22 — Jan. 19): No time to be careless with money, possessions. Be aware of security requirements. Family commitments should not be tossed aside. Live up to potential — and promises.

AQUARIUS (Jan. 20 — Feb. 19): Cycle moves up. You now are able to take initiative. Highlight originality, independence. New contacts prove beneficial, important to have some time for relaxation.

PISCES (Feb. 19 — Mar. 20): Plan for visit with those w h o are going to travel. If considerate . . . you are rewarded. Bring forth best qualities. Attend to details, finish basic tasks. Work brings pleasure today.

• • •

IF TODAY IS YOUR BIRTH DAY . . . you love justice . . . are willing to battle for the underdog. Would make fine attorney.

• • •

GENERAL TENDENCIES: Cycle high for Aquarius, Places special word to Virgo: Settle down!

Yesterday's Puzzle Solved:

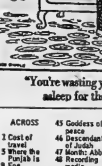

9/23/66

No Room Service, No Bar But 100 Rooms Always Full

TORONTO (CP) — The desk clerk asks if you are a head-ender, a tail-ender or a dead-head.

There's no room service, no bellboy, no bar. The hotel is 25 miles from downtown Toronto.

Its 100 rooms are always jammed. The rooms are so well used that they're often occupied by three different persons in one 24-hour period.

The hotel is the Toronto Railroad YMCA—a three-storey hotel for working railwaymen built by the CNR and run by the YMCA.

The hotel is the showplace of a little-known relationship between the YMCA and the railways.

The partnership began 66 years ago when railways decided men needed some place other than a caboose to sleep and the Y sought to provide train crews with a "wholesome environment" away from home.

"Today that means no drunkenness, no gambling, no rough stuff," explains Don Hensher, who runs the largest of Canada's five railroad Ys as "a special hotel for a special breed of men."

The hotel overlooks the $75,000,000 freight - marshalling yard opened by CNR in February, 1965.

For most of the men who stay at the hotel, home is somewhere in Ontario, such as Sarnia, Belleville, London or Capreol, and during the week they spend as much time at the Toronto Railroad Y as they do with their families.

BEATS CABOOSE

"That's why we call this place Alcatraz," said one crew member.

"We're isolated o u t here. There's nothing to do, nothing to see and it's an hour's bus ride into town."

"Yes, but it's lots better than a caboose," another argued. "Food in the cafeteria's good and there's lots of it . . . the whole place is very clean."

"It's free, so why knock it? I've stayed at worse places and had to pay," said one Belleville railwayman.

Perhaps the best feature of the hotel is that the employed pays for the rooms.

The Toronto Y charges the CNR 85 cents for each guest and clears a slight profit on an annual budget of $140,000.

Guests must pay for cafeteria meals but kitchen ranges are provided so they can cook food brought from home if they wish.

And what are head-enders, tail-enders and deadheads?

Head-enders are engineers or firemen, tail-enders are conductors and deadheads are replacement crews.

HAWKS CLEAR AIR

LYNEHAM, England (CP)— The RAF uses a record player to clear seabirds off the runways at this Transport Command airfield. It broadcasts the cries of predatory hawks.

FANTASTiC

When they saw this amazing TV/FM—adjustment in action . . . delivering incredibly sharp, clear pictures in Color and Black & White TV . . .

TV experts all over the country had the same reaction—"Fantastic!"

We agree. For performance and value, the finest antenna we've ever sold is the patented new

Color Crossfire by CHANNEL MASTER

World's largest manufacturer of TV reception equipment

For prompt expert installation . . . Call

FINKLE ELECTRIC LTD.

231 PINNACLE ST.

DIAL 962-2321

EXPERT VOLKSWAGEN REPAIRS

PHONE 962-2955

– FREE ESTIMATES –

– WORK FULLY GUARANTEED

FRANK McCORMICK . RAY HOWARD

N. FRONT AND HARRIET STS.

OPEN 7 A.M. – 11 P.M.

Sunday School Lesson

Accent on the Positive

By CLARENCE W. CRANFORD

"Church canonizes Pontius Pilate." What a shocking announcement this would be. And yet the ancient Coptic church did canonize him because he said of Jesus, "I find no fault in this man." (Luke 23:4 KJV) But what if he did find no fault in Jesus? He still condemned Him to an unjust death. (John 19:16) A man who "had the spirit of an ancient demon" and so far as to ascribe divinity to Jesus. He said, "I know who you are, the Holy One of God." (Luke 4:34 RSV) But he will not stand to give up his unclean spirit. He said, "Let us alone; what have we to do with thee, thou Jesus of Nazareth?" (Luke 4:34 KJV) A rich man once asked Jesus, "What must I do to inherit eternal life?" (Mark 10:17 RSV) Jesus reminded him of the ten commandments. "All these I have observed from my youth," said the man. Jesus then told him to sell his possessions and feed the poor, but this he was unwilling to do. He went away "sorrowful" because he could not bring himself to part with any of his great possessions. (Mark 10:22)

The Uniform Sunday School lesson for September 25: "Christ's New Commandment." Jeremiah 31:31-34; Matthew 3:17-20; John 13:34-35; 15:10-14.

It takes more than negative goodness to make a saint. There are areas where it is import ant to say, "You shall not." (Exodus 20:3-17) But the sacred writers did not stop there. They went on to say, "You shall." "You shall love the Lord your God with all your heart, and with all your soul, and with all your might." (Deut. 6:5 RSV) "You shall love your neighbor as yours elf." (Levit. 19:18 RSV) And when Jesus was asked, what He considered to be the greatest commandment, He did not go back to the "shall nots." He went back to these two "You shalls." "There is no other commandment," He said, "greater than these." (Mark 12:31 RSV)

ACCENT ON POSITIVE

Too much religion in the world today is negative religion. Some people think they are good Christians because they don't drink or dance, but they are a millionth part of the positive commandment "You shall love." The rich man who approached Jesus did nothing wrong with his wealth, but he did nothing good with it either, so he failed to be a disciple of Jesus.

Moreover, intellectual assent is not enough to make one a Christian. It takes personal commitment to be a true man of God. Jeremiah, in his day, had said it is not enough to have the ten commandments written on tablets of stone. They must be written in the human heart. (Jer. 31:33) The scribe who questioned Jesus about the greatest commandment, agreed with Him in principle. He said, "You are right, Teacher." (Mark 12: 32 RSV) But he was careful not to commit himself too far. The King James' Version says he answered "discreetly." (Mark 12: 34) Jesus had said "You shall love." (Mark 12:30,31) But when the lawyer responded, he never once said, "my heart," or "my neighbor." It was just "the heart," and "one's neighbor." (Mark 12:33) He was willing to agree intellectually, but there was no evidence that he was willing to let love for God and neighbor become a vital way of life for him. So Jesus said, "You are not far from the kingdom of God." (Mark 12:34 RSV) Not far, but he was not in it. He knew the right answers, but not until he committed his life to them would he be in the divine kingdom.

INDISSOLUBLE UNION

Jesus made it very clear that love for God and love for man are indissolubly tied together. Many people today want to separate them. They want one without the other. There are those who want to love God. Like the rich man who approached Jesus, they want the assurance of eternal life. (Mark 10:17) But they are not so sure they want to love their neighbor, especially if he belongs to a different class or race.

There are others who want to love their neighbor, but see no reason why they should love God. They have a commendable humanism, but they lack a living faith in the goodness of God. They can give their neighbor bread, but no faith in anything beyond himself. They can try to save his plight in this world, which is important, but can give him no hope of anything beyond the grave.

Jesus not only tied love for God and love for man together, He added a new dimension. He summed up much of what He had to say in a "new" commandment: "Love one another," and then added, "as I have loved you." (John 13:34 RSV)

The added phrase makes all the difference in the world. For His was a self-denying love, a love that sought out those who needed love, a love that went all the way to the cross. He came to seek and to save. (John 12:1)

Rylstone

RYLSTONE — It's back to school for all the young folks this week Mrs. Cora Reid is teaching at the Union School for another year, and the new teacher at the Ninth Line School will be Mrs. Scott or Tamworth. Mrs. Harold Shipley will teach for another term at Stanwood School and Denton. Melikejohn has been hired to teach at Carnation School. Beginners at the Union School are Philip Spencer and Bobbie Tinney at the Ninth line School, Cathy Miller, Rodney Spencer and Brenda Melikejohn. Entering high school from the Ninth line School are Suzanne Mumby and Lyle Heath; and from Union School are Lois Reid, Leonora Stapley, Marie Finch and Michael Trumble.

Judy Cosbey of Bonarlaw, visited Donna Stewart for a few days recently.

Mrs. Murray Melikejohn attended "Open House" in honor of Mr. and Mrs. Percy D. McMullen at Stirling on Sunday on their Golden Wedding Anniversary.

Billie Barnum of Petherick's Corners spent a few days last week with his uncle and aunt, Mr. and Mrs. Don Stewart, Donna and Maureen.

Deborah and Christine Dooher, of Campbellford, spent the week-end with their grandparents, Mr. and Mrs. Wilfred Spencer.

Dennis and Marley Finch spent the weekend camping at Crowe Lake.

Mr. and Mrs. John D. Spencer and family were Sunday guests of her parents, Mr. and Mrs. Harper Bateman, at Springbrook, when Johnny Spencer and his grandfather celebrated their birthdays together.

Sherry Spencer and Glen Stewart, both of Peterbrough, spent the Labor Day weekend with their respective parents here.

Mr. and Mrs. Ralph Heath and Carol, Lynn Mason and George Barsley, were guests of Mr. Heath's mother, Mrs. Vernie Heath, at Ridge Road, Stirling on Sunday. Mr. and Mrs. Heath were celebrating a wedding anniversary.

Ted Reid will attend Guelph University when it opens for the fall term next week.

Mrs. John Rowe of Stanwood and her daughter, Mrs. Alec Stewart of Campbellford, visited Mrs. Raymond Stewart.

Mr. and Mrs. Fred Spencer have returned home from their wedding trip and are staying with his parents until their apartment is available.

Karen, Brian and Paul McComb of Wallbridge spent a few days last week with the Thomson and Anderson families.

Mr. and Mrs. Truman Miller and family are moving into Alex Grove's house at the Twelfth Line Corner, (the former Anderson home).

Jim and Bob Buck, of Hastings, visited their grandfather, Richie Melikejohn last week.

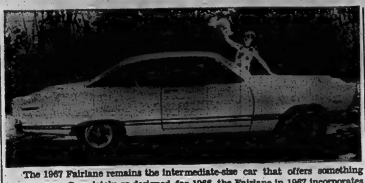

The 1967 Fairlane remains the intermediate-size car that offers something for everyone. Completely re-designed for 1966, the Fairlane in 1967 incorporates further styling changes which include an attractive new recessed grille, bold new body side panel trim, smart new taillight design and luxurious new interior trim combinations. Model shown above is Fairlane 500 two-door hardtop, equipped with the 390 CID V-8.

Man-in-News

Dalton Camp Puts Political Career on Line in Controversy

TORONTO (CP) — Dalton Camp, the backroom political ideas man who wants an appraisal of the Progressive Conservative party leadership, is a tireless Toronto advertising executive, a one-time Liberal and a self-proclaimed radical.

His countrywide campaign launched this week, to put John Diefenbaker's leadership under tougher scrutiny, has placed his own political career at stake.

But that's the way Mr. Camp, a native of Woodstock, N.B., wants it. He says he is prepared to stake his position in the party on the need for reconfirming the national leadership.

"We're becoming political cannibals and we're eating our young," he said in a speech at Montreal Wednesday night. As for Mr. Diefenbaker, Mr. Camp says it's okay with him if his leader again takes the party into the next election "provided there is a mandate from the party."

Mr. Camp, 46, has been president of the Conservative Party Association since 1964.

LIVED IN CALIFORNIA

Dalton Kingsley Camp was born Sept. 21, 1920. His father, a Baptist minister, moved the family to California where Dalton received his grade school education.

Later, when the family returned to Canada, Mr. Camp attended Acadia University at Wolfville, N.S.

His studies were interrupted by the Second World War when he joined the army. He emerged as a lieutenant.

At the University of New Brunswick, from which he graduated with a bachelor of arts, he became national treasurer of the Young Liberal Federation.

He moved to New York to obtain a master's degree at Columbia University's school of journalism and then went overseas to the London School of Economics on a Beaverbrook scholarship.

Back in Canada again, he became disillusioned with the Liberals.

"Being basically a radical, I couldn't stand to be suffocated by the Liberal establishment."

He took a job as copy writer for a Toronto firm and launched a career in advertising and public relations. That was in 1950. Two years later, he had set up his own agency, Dalton K. Camp and Associates. By this time, too, he was married with five children.

In the meantime, he was broadening his political horizons, taking part in provincial elections campaigns in New Brunswick, 1952, Nova Scotia, 1956, and Prince Edward Island, 1959—all won by the Conservatives.

In 1958, he played a key role in the successful election campaign of Duff Roblin, the Manitoba Tory leader.

When Mr. Diefenbaker gained power, he appointed Mr. Camp head of information services in the Maritimes.

In 1963, Mr. Camp was chosen to replace Senator Allister Grosart as chief organizer for the party in Canada.

The year came after Mr. Camp's impressive image-making role for the party in the 1957, '58 and '62 elections which Mr. Diefenbaker won. He is credited with coining the slogan "It's time for a Diefenbaker government" which swept the Tory leader into power in 1957.

When Mr. Camp replaced Mr. Grosart, the Diefenbaker team was badly rent, with several key cabinet resignations over the issue of wether Canada should allow nuclear weapons on her soil.

Mr. Camp was loudest in his public pleas for party loyalty. After a revolt in 1965 when disgruntled Tories demanded openly that Mr. Diefenbaker step down, Mr. Camp urged publicly that Conservatives stop discussing the subject while privately urging the opinions of 100 Tory executives on whether or not a leadership convention should be held.

At a confrontation later with the party caucus, Mr. Diefenbaker got the support he needed to stay in power by a narrow vote.

In the federal election last year, Mr. Camp was defeated in a "battle of the titans" in Toronto Eglinton by Liberal Finance Minister Sharp.

JOINS COUNCIL

OTTAWA (CP) — Frank A. Milligan, 45, assistant secretary to the cabinet since 1963, joins the staff of the Canada Council as an assistant director Dec. 1. It was announced Thursday. He will be in charge of the council's program of assistance to research in the humanities and social sciences. The council this year has an $11,000,000 budget in this field.

Scoharie

SCOHARIE — Steve Wilson, Bay Ridge visited Mrs. Bessie Leavitt. Mrs. Wilson, who had spent the week with her mother returned home with him.

The infant daughter of Mr. and Mrs. Burton Norton, Linda Marie, and the baby son of Mr. and Mrs. Robert Williams, Bradley Robert, received the rite of baptism at Bloomfield United Church Sunday morning.

Mrs. L. Marlieb and Garth of Toronto spent the weekend with her parents, Mr. and Mrs. Gerald Hoff. They have gone on to Buffalo for a visit.

Mrs. Don Read and Mrs. McCollan of Georgetown visited Mr. and Mrs. Clarence Dolmage and Mr. and Mrs. Blaine Foster and girls. On Tuesday they motored to Kingston, accompanied by Mrs. Hattie Foster.

Mr. and Mrs. Ross McEwen and three children of Kingston were guests of Mr. and Mrs. Norman Leavitt and sons.

Mr. and Mrs. Chester Karnisky of Rochester, N.Y. visited in the district for the week-end. Mrs. Leona Gerow, who had spent several weeks with her daughter, returned home with them. All were Sunday dinner guests of Mr. and Mrs. Leon Gerow and Leeann, Amherstview.

Mrs. Leo Gerow was guest at a stork shower for her sister-in-law, Mrs. Bruce Tripp of Wellington at the Anglican Church Hall on Thursday evening.

Quick!

Do you know the name of your insurance company?

Don't be surprised if you find it's the "Royal". After all, it's the largest general insurance group in Canada. Chances are you didn't know that! You see, the Royal does not have salesmen. It deals through independent agents, like us. We are neighbours to you; we're impartial—the best kind of insurance men to know your needs. It's an arrangement that works well for you.

ROYAL INSURANCE GROUP

BURR INSURANCE AGENCY

210A FRONT ST. BELLEVILLE

"New Car Prices Are Going Up"!

SAVE NOW — BUY A NEW 1966 MODEL

WE HAVE A NUMBER IN STOCK AND MUST SELL THEM BY SEPTEMBER 29th

SAVE UP TO $1200.

YOU CAN CHOOSE FROM OUR PRESENT STOCK OF NEW 1966

CHEVROLETS — OLDSMOBILES — CADILLACS — CORVAIRS — CHEVELLES — CHEVY II's — ENVOYS.

31-45 STATION ST.

PHONE 968-6767

Trudeau MOTORS LIMITED

OPEN 'TIL 10 P.M. EVERY EVENING EXCEPT SATURDAYS FOR YOUR SHOPPING CONVENIENCE

CANVAS AWNINGS

Commercial & Residential

ALSO REMOVAL — STORAGE — INSTALLATION

PETERBOROUGH CANVAS CO.

TURNER BUILDING
P.O. BOX 112, PETERBOROUGH
TELEPHONE PETERBOROUGH 742-9781

"EVERYTHING IN CANVAS"

Rite-Way Discount Department Store

at This slr is no single-lens reflex

EXCLUSIVE AT RITE-WAY -

FACT IS, IT HAS MORE THAN 28 LENSES ALL NIKKORS, ALL INTERCHANGEABLE, AND MOST WITH AUTOMATIC DIAPHRAGM. THE RANGE COVERS FOCAL LENGTHS FROM 28mm WIDE ANGLE TO 1200mm TELEPHOTO AND INCLUDES THE FAMOUS AUTO-MICRO NIKKOR, PC NIKKOR, AUTO-MEDICAL NIKKOR, AND FOUR AUTO-ZOOM NIKKORS! SO YOU SEE WHY, AT RITE-WAY, WE ARE PROUD OF OUR APPOINTMENT AS SOLE NIKON FRANCHISE DEALER FOR THE BELLEVILLE AREA.

*SPECIAL RITE-WAY EXCLUSIVE OFFER FOR ALL NIKON USERS AND POTENTIAL OWNERS! Mr. Gerry Pole, A.I.B.P., M.B.K.S., will be in our Camera Department to demonstrate the versatility of the complete Nikon line of cameras and accessories. Mr. Pole will be very happy to answer any questions you might have concerning all phases of photography! Sept. 23rd, 2 p.m. - 10 p.m. and Sept. 24th, 10 a.m. - 6 p.m.

DUNDAS ST. W. (HWY No. 2) Formerly known as the TRENT ROAD **BELLEVILLE**

Britain's Young Liberals Shock Old Guard With Radical Set of Proposals

LONDON (CP) — Britain's also-ran Liberal party has been asking itself where it is going in a more rousing style than usual during the last few days.

The party, which holds 12 seats in the 630-seat House of Commons, trotted farther away than ever from an agreed answer to its own question during the annual party conference at Brighton.

But some delegates — especially a clique of Young Liberals—had a great time disagreeing with their leaders. Some of the startling answers to policy questions certainly provoked more widespread attention than the Liberal's managed to stir up six months ago, when they garnered only 8.5 per cent of the votes cast in the March 31 general election.

In three lively days, the Liberals became the only British political party to:

—Propose the devaluation of sterling as a measure against economic troubles, even though the devaluation would be controlled and gradual.

—Reject Britain's continued membership in the 17-year-old North Atlantic Treaty Organization.

—Espouse the use of force against rebellious Rhodesia, albeit limited force such as selective bombing of supply routes.

—Urge the syndicalist line of worker participation in the management of Britain's nationalized industries.

The radical fiat was served up in a swinging-Britain atmosphere of mini-skirted girls and youths with long hair sporting badges with the slogan "make love, not war." A clearly healthy blonde delegate got her picture in the newspapers rehearsing a speech about the employment of women while wearing a bikini on the cold pebbles of Brighton Beach.

The Liberal leadership has seemed dismayed. Commentators are agog at the efficiency of the machine with which the young radicals captured the conference.

Leader Jo Grimond, who has publicly smiled off the events of the last few days as youthful hi-jinks, might yet be moved to a sterner reaction. The party's middle-reading, suburban rank and file might lose dues-paying interest in the party once the full meaning of what has been said in their name at Brighton sinks in.

The Liberal leadership might find it expedient to adopt the Labor party's current attitude towards flaming youth. Labor de-activated its official youth movement two years ago when the young Turks became embarrassingly strident in their demands for a sharp left turn at the top.

weekend Magazine

The Intelligencer

THE WEATHER
Sunday: Sunny, cool. High 61. Low 38.

Authorized as Second Class Mail Post Office Department, Ottawa

BELLEVILLE, ONTARIO, SATURDAY, SEPTEMBER 24, 1966

7c Per Copy

SCENE OF TRAGEDY — This is the airport drainage ditch where, this morning, the body of missing three-and-one-half-year-old Bruce Snowdon was found, floating face down.

Chatham Leads

Belleville is off to a slow start in the race with Chatham to be its first over the top in the 1966 United Appeal drive.

Belleville's total is now $7,196, or 7.5 per cent of the objective, compared to Chatham's $183,000 or 10 per cent of their objective.

Hanoi Rejects U.S. Offer

TOKYO (Reuters) — North Viet Nam has rejected the latest U.S. proposal to negotiate a Viet Nam peace as an attempt to fool public opinion.

The official (Hsinhua) Viet Nam news agency said in a statement today that the offer, in a speech at the United Nations Thursday by U.S. Ambassador Arthur Goldberg, was an election dodge.

The U.S. proposal called for a halt of the booming of North Viet Nam in return for "assurance" of "corresponding" steps by the north to end its military action in the South, and to consider a gradual, supervised withdrawal of all "external" military forces from the South.

The agency said the Goldberg speech and the activities of President Johnson and his aides indicated the "U.S. imperialistic" are launching a new peace negotiation campaign in an attempt to deceive public opinion and conceal a rapid expansion of the Viet Nam war in preparation for the U.S. congressional elections in November.

Diefenbaker Says P.M. Acted in Nonman Case As He Did With Sevigny

By KEN KELLY

OTTAWA (CP)—John Diefenbaker was accused Friday by a government-appointed inquiry of mishandling a security case by putting personal judgment ahead of national security.

Mr. Diefenbaker promptly fired back that this was what Prime Minister Pearson had done in an earlier security case.

The accusation against the 71-year - old Conservative leader was made by Mr. Justice Wishart Spence of the Supreme Court of Canada in his report on the 1960 Gerda Munsinger sex-and-security affair.

The judge said Mr. Diefenbaker should have fired his associate defence minister, Pierre Sevigny, because Mr. Sevigny had intimate sexual relations with Mrs. Munsinger, a one-time Soviet espionage agent.

He said this created a security risk and made Mr. Sevigny vulnerable to pressure from foreign agents or the Montreal underworld where the liaison was common knowledge.

Mr. Diefenbaker lashed back in a statement:

"The point I made (by Mr. Justice Spence) that a doubt as to loyalty must be resolved in favor of the accused.

"This was not followed by the present prime minister in the (Herbert) Norman case."

DIEFENBAKER
(Continued on Page 8)

VISITS PLYMOUTH PLANTATION — John Diefenbaker gestures as he points out historical landmark to his wife with the Mayflower II in background as they visited Plymouth Plantation in Plymouth, Mass. Back home Mr. Justice Wishart Spence said in a report on the Gerda Munsinger sex-and-security scandal Diefenbaker resolved doubt in favor of Pierre Sevigny instead of the country.
(AP Wirephoto)

Find Body of Boy, 3½, In Pond Near Bayside

The search for a three-and-a-half-year-old boy reported missing in the Bayside area early last night ended in tragedy about 3.30 this morning with the discovery of his body in a pond.

Searchers found the body of little Bruce Snowdon, son of Sgt. and Mrs. Emmie Snowdon, R.R. 2, Trenton, in about three feet of water in a pond that is part of a drainage system.

The grim discovery was made just west of the Quinte Drive-in Theatre, on Whitty sideroad, north of Highway 2, on Department of National Defence property.

A full scale search of the area, begun after the youngster was reported missing by his distraught parents, was called off this morning about 3.30. Hundreds of volunteers joined 12 officers from the Ontario Provincial Police Detachment at Belleville, and members of the Hastings and Prince Edward Regiment to comb the area. A search and rescue helicopter from Canadian Forces Base, Trenton, its spotlights probing the ground, also assisted in the hunt for the boy. It was planned to resume the search this morning at dawn.

The youngster failed to return home from play last evening about 6.30 Mrs. Snowdon began to look for her son. She met his playmate, four-year-old Brian Doval but could find no sign of Bruce. The OPP Detachment at Belleville was notified and the search began.

* * *

Bayside Parents Plan Protest

BAYSIDE — Parents plan to band together and complain formally to the Department of National Defence about inadequate fencing at the south east end of the Trenton Air Station. The section a the air-field drainage ditch where Bruce Snowdon's body was found is open to the walking and driving public. At the same time the residents of the locale will ask the operator of Mobile Village trailer camp to install a high-link fence around an open sanitary pond now enclosed by link snow fence.

U.S. Has 7,000 Atomic Devices In West Europe

ROME (AP)—U.S. Defence Secretary Robert S. McNamara told the Atlantic allies Friday the U.S. now has about 7,000 nuclear warheads in western Europe — an increase of more than 100 per cent in the last five years.

McNamara called the current total of nuclear weapons "a fantastically high inventory, a remarkable accomplishment."

He made the disclosure at a meeting of the NATO working group of nuclear planning, where he and defence ministers of four other members of the North Atlantic Treaty Organization agreed on arrangements to give NATO allies of the U.S. a bigger nuclear role.

Ganglard, Guns Kill Two Men

MIDDLETON, Mass. (AP) — Machine guns in a prize fight action raised their death toll to 22 as a fusillade of bullets from a speeding limousine killed two underworld figures, one a brother of an earlier gangland victim.

Stephen Hughes, 30, of Charlestown, Mass., who survived a gang shooting in March, and Samuel O. Lindenbaum, 56, of Revere, Mass., died in a hail of rifle and rifle fire from a car that overtook them Friday as they drove to their homes.

The site was about 15 miles northeast of Boston and only a few miles from where Hughes' brother Cornelius, 36, was slain in similar fashion May 25.

This is definitely a gangland murder," said Detective James Leary of the state police. "They just happened to catch up with them here."

District Attorney John P. S. Burke of Essex County said the slayings were "definitely tied in with the numbers rackets in Boston and Revere."

Hundreds of police slays were found in a bag in the car, together with a 38-calibre pistol, nested pistol and $1,100 in cash.

Witnesses told police the car used by the rifleman was a "long, black sedan." Police said the intended victims were used to fire at least seven shots into the victims' car before the bullet-car sped away.

The victim's car, rented by Lindenbaum earlier in the day and driven by him, then crashed through a guard rail and plunged down a 10-foot embankment. Both men were dead when witnesses reached the scene.

Munsinger Report Will Play Role in PC Leadership Fight

OTTAWA (CP) — The Munsinger report's scathing criticism of John Diefenbaker could provide fresh ammunition for those inside the Conservative party who have been attempting to remove him from the leadership.

But some observers believe it will supply just as great a sour to the pro-Diefenbaker elements that have rallied to his side in previous challenges.

It almost certainly will set the stage for a new round of political blood-letting when the Commons session resumes Wednesday, Oct. 5.

The latest in a series of challenges to Mr. Diefenbaker's leadership is shaping up for the annual meeting of the Progressive Conservative Association of Canada here Nov. 13-16.

Dalton Camp of Toronto, the association president, Tuesday night suggested that the leadership question be put to a vote by the 1,400 delegates at this meeting. Other prominent members of the party have supported this view.

Supporters of Mr. Diefenbaker, however, have assailed Mr. Camp for timing his attack to coincide closely with the expected release of the Munsinger report. Most political experts had forecast that the report would treat the former prime minister roughly.

Mr. Diefenbaker's argument that the report is an attempt by the Liberals to hasten his removal probably will be the key point in the effort of his backers to muster votes for him at the party meeting.

There likely will be a campaign also to defeat Mr. Camp in his bid for re-election as party president.

Two of the potential contenders for the Conservative leadership, George Hees and Davie Fulton, also were involved in the Munsinger case.

Mr. Hees came off best in the judge's report which said his relationship with Mrs. Munsinger, a reputed Russian agent, was merely a casual one.

Mr. Hees was the transport, defence production and later trade, minister when the Munsinger case occurred.

Mr. Fulton, who as justice minister brought an RCMP report on the Munsinger-Sevigny liaison to Mr. Diefenbaker's attention, came in for some criticism. But this was diluted by a suggestion that he could not properly have ordered further investigations into the security aspects without the prime minister's approval.

* * *

'Nothing But Politics'-Gerda

MUNICH, West Germany (Reuters)—Blonde Gerda Munsinger described as ridiculous Friday night the report of an official Canadian government investigation into her association with former associate defence minister Pierre Sevigny.

Mrs. Munsinger, 37, who lived in Montreal from 1955 to 1961, vehemently and repeatedly denied that she had any interest in espionage or politics.

"The whole thing is nothing but politics.

"I have no interest in politics. I knew Pierre as a man. He knew me as a woman. That is all there was to it.

"It is ridiculous to think that I could be connected with espionage. The Russians ruined my life completely. I would not tell them anything."

This was a reference to Mrs. Munsinger's claim that Soviet Troops raped her at Second World War's end after they conquered her East German homeland.

Mrs. Munsinger admitted she knew Sevigny was married when she went out with him but vehemently rejected suggestions that she had enticed, the minister. It was he who called her.

"But it was no secret. We went openly to restaurants and other places. Everyone knew."

Mrs. Munsinger said it appeared the only part of the judicial report by Mr. Justice Wishart Spence which was correct was the finding that her association with former cabinet minister George Hees had been only casual and that nothing improper had taken place.

She said she did not know former Prime Minister Diefenbaker.

Mrs. Munsinger said that when she first met Sevigny she knew nothing of his government post. She was interested in him, not his position.

Mrs. Munsinger said her only plans now are to marry her fiance, businessman Ernst Wagner. Her honeymoon plans do not include a trip to Canada.

The wedding had been delayed until Monday, she said, because "because we did not want it hanging over our marriage."

She emphasized the case had not made her dislike Canada or Canadians.

"I was never at any time connected with espionage in East or West Germany or Canada," she said in a TV interview filmed in Munich, West Germany.

At another point she said she had been "a victim of espionage." The Spence report accusations are ridiculous.

Asked if she has any regrets about her part in the affair, Mrs. Munsinger said no except that "I am sorry he (Sevigny) became a victim."

Mrs. Munsinger said she had not been the intimate of Sevigny, former associate defence minister in the Conservative government.

"A mistress is a kept woman. I was never kept by Mr. Sevigny at any time."

Douglas Hopes 'Muck-raking' Will Be Ended

VANCOUVER (CP) — T. C. Douglas, national leader of the New Democratic Party, said he hopes the Munsinger report will mean an end to political muck-raking.

"I hope the report closes the book on the case and that Canadians will start to get down to more serious problems facing the country," he said in an interview Friday. "We had enough muck-raking."

Mr. Douglas said highlights of the report by Mr. Justice W.F. Spence "really don't say much more" than had been known.

Mexico May Turn Back Train En Route to Starving Indians

SAN ANTONIO, Tex. (AP)—A 10-car mercy train, loaded with food and farm implements for Mexican Indians dying of hunger, clanked across the plains and mountains of West Texas toward El Paso and an uncertain future early today.

The train, dispatched from Lafayette, La., to an Indian vil-

Today's Chuckle

The credit manager's letter said: "Your account has been on our books for over a year and we would like to remind you that we have now carried you longer than your mother did."

lage south of Chihuahua City, Mexico, left here Friday night on what railway spokesmen called a 13-hour journey to El Paso.

A Southern Pacific Railroad official in El Paso said the general auditor of the Chihuahua and Pacific Railroad was trying to get permission to take the 10 cars across the border. He said if Mexican officials permit the cars to enter Mexico, it may not be before Monday.

But in Mexico, a spokesman for the treasury ministry said the train "will not be permitted to enter Mexico."

Food, foodstuffs and farm implements were donated by Louisiana residents after a Roman Catholic priest of the Jesuit order said at least 200 Tarahumaras Indians, many of them children, were dying of hunger daily.

The Mexican government said that to allow delivery of the goods would imply that Mexico is not able to care for its own people.

THE WEATHER

Synopsis: Cold air continues to stream southward from Hudson Bay. The cool weather is expected to continue. Skies are clear in many areas but some cloudiness persists around Georgian Bay and eastern Ontario.

THE TEMPERATURES	Max.	Min.
Today	53	39
One Year Ago	66	43

Dallas Long-hairs Sue For Right to Attend School

DALLAS, Tex. (AP) — A "mod-look" clothier, testifying in a federal court case involving three teen - agers barred from a high school because of their Beatle-length hair, says "a full head of hair balances the look."

The "long - hair style is common among the youth . . . It's part of a new revolution in men's clothes," Jim Burkhoo, the owner and manager of a Dallas shop, testified Friday.

The case involves three teen - agers who claim Principal W. S. Lanham arbitrarily refused to allow them to register for classes unless they "trimmed up a bit."

Stephen Webb, 18, and Paul and Phillip Farrell, both 17 are members of a rock 'n' roll group called Sounds Unlimited. They contend a contract requires them to keep their hair long.

A temporary re training order permits the boys to return to classes pending the outcome of their suit against the school administration.

The group's lawyers have put 16 witnesses on the stand. 10 of them teen-agers whose hair is as long or longer than the rock 'n' rollers. All were allowed to register in their schools without incident.

Lanham said his decision not to admit the trio was taken in the interest of orderly conduct in the school.

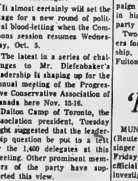

"Munsinger again?"

FIRST CALL with Bonkke

School Project Slowed By Strike at Brick Plant

Construction progress on the new Sir John A. Macdonald Public School in the west end of the city has been slowed to a standstill this week as the result of a strike at the cold-frost plant supplying the brick.

Public School Board members were told at their September meeting this week that the general contractor for the school, Wiegle de Jong of Stirling, had met with a number of setbacks, the latest being the brick plant strike. Cement block construction of the wall and other masonry work however is well advanced.

For the management committee, Trustee M. Lovelace reported to the Board that 162 classrooms were in operation at school opening, Sept. 6th, with a total staff of 177 teachers, including supervisors, industrial arts, home economics, band instructors and ten teachers on part-time principals' relief.

Corrected enrollment figures totalled 5,174 as compared with 5,151 at the previous September. Approval was recommended for several staff additions, including Miss Kathleen Fletcher and Miss Ailsa May from Scotland and Miss Pauline Lesley from England.

Letters from pupils, teachers and principals were received regarding the joint project of the Public School Board and the Moira River Conservation Authority to provide nature experience for children at the Grade 6 level in the Belleville Public Schools. Enthusiasm was shown for the services provided and the program in use. Some minor difficulties regarding shelter and weather were reported.

Trustee Wm. Townson, reporting as chairman of the property committee, advised of extensive programs of construction, repair and service during the preceding two months. Portable classrooms in Bridlewood were in service, although some items were as yet incomplete. A new boiler room, and converted boiler were provided for the Sir Mackenzie Bowell School to correct for the very unsatisfactory boiler plant and water conditions. Delay of supply and delivery of essential materials prevented this facility from being ready at the opening of school.

UNION CERTIFIED

Mr. Townson also reported an application from the Canadian Union of Public Employees for certification as bargaining unit of employees of the Belleville Public School Board, except supervisors, persons above the rank of superintendent and Administrative Assistant J. L. Anderson had attended the hearing of the Ontario Labor Relations Board in Toronto, August 25. (Certification was dated September 21, 1966, and received by the Belleville Public School Board September 23, 1966.) The personnel committee and the by-laws and policy committees, including trustees Mrs. Smith, W. Townson, W. VanThunel, G. Bowman, G. Joyce, M. Graham, R. Laughton, with Superintendent Kalk and Administrative Assistant Anderson were directed to take necessary action to implement progress reports to the Board.

A major part of the meeting was spent in receiving and discussing the report of Board Chairman Macdonald Smith, who is acting as chairman of the steering committee for integration and formation of a larger educational administrative area in the Quinte district.

Beautiful Music Can Be a Solace

Beautiful organ music, played by a skilled organist, is a heart-felt comfort to all.

THOMPSON
Since 1852

Organ music is available for all our chapel services

28 Everett St.
Dial 962-3631

T. C. THOMPSON
D. B. THOMPSON

MR. SAM GOODMAN
INVITES ALL
United Appeal of Belleville and District
COMMITTEE MEMBERS, CANVASSERS AND VOLUNTEERS TO ATTEND A
COFFEE PARTY
At The Madrid Room, Sun Valley Motor Hotel
Monday, Sept. 26th from 10 to 11 a.m.
FURTHER INFORMATION 962-8097

How Many Times a Day Do You Say

PARDON?

The world is full of wonderful sounds. And full of people who miss them rather than admit that they've heard of hearing. They won't realize that they make their problem far more obvious by NOT wearing a hearing aid than by wearing one. Modern hearing aids can be made so tiny and so inconspicuous that no one need ever notice them.

If you suspect that you may need professional advice — please don't wait. Your hearing is far too precious. We'll be happy to arrange an appointment for you any time and (should it be necessary) to show you a wide selection of modern hearing aids and modern, trouble-free batteries to power them.

TERMS TO SUIT YOU

Ed. Logan
HEARING AID CENTRE

Around the corner at 21 Bridge St. E.
—Come in and Talk It Over with a Wearer—

RAISING THE BALLOON — The first United Appeal participation balloon was raised above the Adam St. Northern Electric location Friday afternoon by, (from left) Neil Davidson, plant manager; Ted Kelly, chief in-plant organizer; Harold Glancey, Adam St. plant campaign co-ordinator and Harry Fast, United Appeal industrial division chairman.

Wide Variety Offered on City Market

The popular price for most varieties of apples displayed at Belleville market this morning was 75 cents per six-quart basket. Bartlett and Flemish Beauties pears brought $1 for a six-quart basket.

Pumpkins ranged in price from 10 cents to 50 cents each, depending on the size, while watermelons sold for 35 and 75 cents. Grapes were on sale for $1 per six-quart basket.

Small cucumbers for pickling brought $1.25 per six-quart and the price for large cucumbers was 5 cents each. Large cauliflower went for 25 cents each while carrots and beets were 15 cents per bunch, two for 25 cents. Asking price for corn was 50 cents per dozen; Spanish onions were two for 25 cents; tomatoes and potatoes, 75 cents per six-quart basket; celery, 25 cents; peppers, three for 25 cents and parsley, 10 cents a bunch.

Four sizes of eggs were offered. Small eggs were 50 cents per dozen; medium, 60 cents; large, 65 cents and extra-large, 70 cents.

Three Injured In Car-Truck Collision

A car-truck collision last evening sept. three Belleville residents to hospital as well as causing extensive damage to the two vehicles involved.

The driver of the car, 60-year-old Otto Shindell of 161 Lingham Street in the city was taken to Belleville General Hospital suffering chest injuries, while his wife Leola, 57, was admitted to the hospital's Intensive Care Unit with a fractured wrist and jaw. Both are reported to be in satisfactory condition.

Elmer Kellar, 43, of 187 Stanley Ave., the driver of the truck, was treated at hospital for minor injuries and released.

The accident, which occurred around five o'clock yesterday evening at the junction of Highways 14 and 62, was investigated by the Belleville detachment of the O.P.P.

Elizabeth Arden
COSMETICS
AT
LATTIMER'S
DRUG STORE
229 Front St. — 962-5549

Northern Electric Raises 2 United Appeal Balloons

The first two of what is hoped will be several United Appeal balloons were raised Friday above the Northern Electric Adam St. location and the main plant on Cannifton Rd.

The bright red, three-foot weather balloons, signifying that employees in the plant have pledged at least 80 per cent participation in the United Appeal campaign this year, were launched by Neil Davidson, plant manager, Northern Electric, and Harry Fast, Rideau Area manager, CNR, and industrial division chairman for the United Appeal plant.

The balloons, filled with helium and bobbing approximately 300 feet in the air, can be seen for a great distance. For example, the balloon over the Adam St. plant in the Hillcrest area, can be seen from the Sidney St. bridge.

"The red, RCAF weather balloons have been raised to indicate that in excess of 80 per cent of Northern Electric employees here have participated in this year's United Appeal," said Mr. Davidson.

"Those are the first balloons in the district, and undoubtedly there will be many more.

"The United Appeal organizers, the in-plant committees and the employees are to be congratulated on this achievement."

Helium for the balloons was supplied by Foley Foundry.

Children's Aid Society Well Within Its Budget

With two-thirds of the year gone, the Children's Aid Society is operating well within its budget, directors were told at the monthly meeting. President Bernard Burley presided.

Mr. Bruce Kerr, the local director, received 140 children in the care of the Society. He said three members of the staff had left the agency since the last meeting in June, Mrs. P. G. M. deGroot, on a leave of absence to study at the University of Saskatchewan, Miss Eileen Studd to take post-graduate work at McGill University and Miss Janice Latimer to go to her home community of Ottawa where she will be employed with the Ottawa CAS. Replacing them are Mrs. Marion Castelling, MSW, who will head up the Unmarried Parent Department; Miss Mary Smaill, to the Child Care Department and Mrs. Evelyn Payton in the Family Service Department in Belleville.

Mr. Paul Zakos, who worked with the Society during the summer months has returned to the Ryerson Polytechnical Institute at Toronto where he will take the second year of a specialized welfare course. He too will return to the Society in the spring of 1967.

The society will commence school attendance services for the Belleville Separate School Board just as soon as the final appointments have been made. The society already provides such services for the Belleville Public School Board and the Bay of Quinte District High School Board.

Mr. Kerr said members of the staff in the protection and family service field had requested permission to work in the evening, with colresponding time off during the day. They complained that they found it difficult to arrange interviews with all members of the family present and that more often than not they did not see the father at all, unless he was contacted at his place of employment. Various members of the Board expressed pleasure at the deep interest of the staff in the work of the society and the matter was referred to the personnel committee to work out the details. The Board moved to renew the lease on the Trenton office for another year.

The Board then proceeded to visit the various properties under its administration. The members first trailed at the recently opened home for group living by teen-age girls at 151 Victoria avenue. This house, which provides accommodation for a maximum of six girls, is situated at legal elementary and secondary schools, is under the supervision of Mr. and Mrs. E. McCormick. They next visited the Society's administration offices at 61 Moira street west, where particular interest was expressed in the recent renovations whereby former garages were converted into office space.

Said Mr. Burley, "We now have the new offices and space for one additional clerical worker, thus relieving the serious overcrowding we experienced for some months. This will serve us well until the new Health and Welfare Centre is built."

The last stop was at 73 Highland avenue, the location of the Society's Receiving Home and Observation Centre. Opened in the early spring of 1966, hundreds of local children have passed through its doors. The supervisor is Miss Della Potter. Miss Potter has worked with the Society for many years and has been in charge of the Receiving Home for the past six years. It is to the Receiving Home that all children are admitted on the final admission to the care of the Society, and to it they return if, for any reason, their subsequent foster home placement breaks down. Go many children it is the only real home they have ever known and so one child put it, "It is always there".

Trenton News

By SUZA GOSLING — 392-3029

Got Blowout So Endeavored To Steal Tire

TRENTON — A young airman with an "exemplary" record, was fined $25 for attempting to steal a tire and wheel from a car parked in the Red Lion lot on Sept. 17 in magistrate's court at Trenton yesterday.

William O'Rourke pleaded guilty to the charge but said he had been drinking.

A former Carrying Place resident, William VanAllyn, also pleaded guilty to the charge and to a further charge of the theft of head light rims from another car in the lot.

VanAllyn said he and O'Rourke had been driving to Toronto when they had a blowout, and had decided to substitute the stolen wheel and tire for their own.

"Stealing the wheel might be taken as a necessity," said Magistrate R. C. Jackson, "But the headlight rims were a sheer luxury."

VanAllyn was remanded until Oct. 14, when he thinks he will have enough money to pay a fine.

Thought Chair Was Discarded

TRENTON — Robert George Jones, who recently moved to Trenton from Toronto, pleaded guilty in magistrate's court at Trenton on Friday to the theft of a rocking chair, valued at $5.

Jones explained however, that the chair, owned by George Condelle of Dufferin Ave. had been sitting on a verandah with only a dilapidated looking mattress, and he thought the two items had been discarded by the householder. He said he had tried knocking on the door of the house, but that no one knew of the house across the street, with no answers.

"Well," said Magistrate R. C. Jackson in levying a $5 fine, "you certainly aren't the usual sort of thief that was arrested sneaking around about it, considering you conducted your activity in broad daylight."

Police Radar Won Argument

TRENTON — Russell A. Davidson of 1454 Laird Drive, Trenton, was fined $10 and ordered to pay $7.50 in court costs in Trenton court yesterday when he was found guilty by Magistrate R. C. Jackson of driving at 60 mph in a 30 mph zone.

The magistrate was forced to choose between sworn testimony given by the accused and Constable Harold Kastner that he had clocked Davidson travelling at 40 mph and that testimony given by the accused and Mrs. Davidson that the constable was not in the cruiser at the time, and couldn't possibly have seen the reading.

"This is a responsible police officer," said the magistrate, who has acquired the radar for a number of years and that is a scientific machine."

Investigate Theft

TRENTON — Trenton police are investigating the theft of $30 from Sprung's Bakery on Front Street, sometime Thursday night.

FLOOR SANDING AND REFINISHING
GLEN ELLIOT
138 Dufferin Ave. — 962-3689

IN MEMORIAM

ANDREWS — In loving memory of a dear son, who passed away on Sept. 24th, 1965.
God has him in His keeping
We have him in our hearts.
Ever remembered by his nieces and nephews.

Obituary

JAMES SMITH PICKERING

A resident of this city for the past five years, Mr. James Smith Pickering of 92 Southview Ave. died Friday after-noon in Belleville General Hospital. He was in his 80th year.

Son of the late Mr. and Mrs. James Pickering, he was born at Springbrook and had worked as an electrical contractor, including 20 years with Gwynn and Loucks Ltd. of Peterborough. He was a member of St. Margaret's-on-the-Hill Anglican Church.

Predeceased by his wife, the former Louise Cooper, Mr. Pickering is survived by one son, Percy Belleville; one brother, Ernest Pickering of Picton, and one grandchild.

Resting at the John R. Bush Funeral Home, from where the funeral will be held on Monday afternoon, with interment in Glenwood Cemetery, Picton.

Youth Fined $100 For Drinking

TRENTON — Percy Brunton, 18, charged with consuming liquor under age, told Magistrate R. C. Jackson in Trenton yesterday he didn't think he had any particular problem, when the magistrate remarked that this was Brunton's fifth conviction under the Liquor Control Act.

"Well, I think you have," said the magistrate, "Obviously you're on your way to becoming an alcoholic."

Brunton was fined $100 to be paid forthwith.

On the Way Up

TRENTON — A local pop group, the King Bees, have completed tapes that will be heard on their way to recording releases in the U.S., Canada and Europe, according to their manager, Ted Kinsella.

The Mannings, Bill, John and Bruce, Gene Laidlaw and soloist Gary Knight, have been approached by an American recording agent with a view to international release.

Will Continue Support to Diefenbaker

MONTREAL (CP)— Egan Chambers, former national president of the Progressive Conservative party said Friday findings of the Special Commission lead him to support John Diefenbaker as party leader.

"I'm really in favor of having a younger man, but I wouldn't want to withdraw my support from Mr. Diefenbaker now," Mr. Chambers said in a statement. "I would look as if I were agreeing with the Liberals and their commission."

He thought that the Conservative leader would "walk into our national convention and get a standing ovation."

SMITH WINS AGAIN

SALISBURY, Rhodesia (AP) Prime Minister Ian Smith was re-elected Saturday as president of the ruling Rhodesian Front party. He was unopposed.

DEATHS

REID, John R. — Of 149 Veronica Ave., Belleville, on Saturday, Sept. 24, 1966, John Reid, beloved husband of Mary Reid (nee Cummings), aged 72 years. Funeral from Ellis Funeral Home, 257 Front St., Belleville, on Tuesday, Sept. 27th at 2 p.m. Friends may call at the funeral home on Monday afternoon and evening. Interment in Belleville Cemetery.

SHARP — At Belleville General Hospital, on Friday, Sept. 23rd, 1966, Ethel Sharp, beloved wife of Ernest Sharp, of 1 Bleecker Ave., Belleville, and dear mother of Mrs. Norman (Hattie) of Hilton, Ontario; Mrs. Ross (Ruth) of Toronto; and Mrs. Ernest (Mary) of Belleville, and 8 grandchildren. Funeral from the Weaver Funeral Home, Trenton, on Monday, Sept. 26th at 2 p.m. Service will be at Bloomfield United Church at 2:30 p.m. Interment Bloomfield Cemetery. Friends may call at the funeral home on Sunday afternoon and evening. In lieu of flowers, donations to the Heart Fund would be appreciated by the family.

HARRIS, Henry George — Formerly of 111 College St., Belleville, on Thursday, Sept. 22nd, 1966, at Belleville General Hospital. Dear son of the late Mr. and Mrs. Thomas Harris; dear father of John Harris, Belleville, Mrs. Ronald (Jean) Hamilton, Belleville, and Mrs. Donald (Lois) Lockhart in his 35th year.

Mr. Harris is resting at the Thompson Funeral Chapel, Bridge St. E., Belleville, where funeral service will be held on Monday, Sept. 26th at 2 p.m. Canon H. Sills officiating. Interment in Belleville Cemetery.

PICKERING, James Smith — Of 92 Southview Ave., Belleville, the home of his son, Percy Pickering, passed away at the Stirling and Rawdon Nursing Home on Friday afternoon, Sept. 23rd, 1966, beloved son of the late Mr. and Mrs. James Pickering. Beloved husband of the late Louise Cooper. Dear father of Percy Pickering, Belleville. Survived by one grandchild, Barbara Pickering. In his 80th year.

Resting at the John R. Bush Funeral Home, 39 Highland Ave., Belleville, where funeral service will be held in the chapel on Monday, Sept. 26 at 1:30 p.m. Rev. Arnold Bowles officiating. Interment, Glenwood Cemetery, Picton.

CARDS OF THANKS

portunity to express my sincere thanks and appreciation for my cards, flowers, gifts and the many visits and telephone calls during my recent stay in Belleville General Hospital and since returning home. Special thanks to Dr. Wellington, nurses and staff of Belleville General Hospital, Dr. Hill for their excellent care, Dr. Thoughton and staff of Peterborough Memorial Centre Emergency Hospital, Rev. Guy Case, Gideon Ministers, Mrs. Hilliard, Mrs. Hilliard Sangster, Mr. and Mrs. Boyd Scott, Mr. and Mrs. Ernest Scott, Mr. and Mrs. Lloyd Scott, Belleville Lodge No. 313, Crystal Chapter No. 66, Grandview Lodge No. 666, Belleville Grace United Church, JOA No. 789, Belleville Fire Brigade, Mr. and Mrs. Ken Hall and family, Mr. and Mrs. Donald Hart and Don Jr. for looking after my home and the kind hand while I was away. The thoughtfulness of all will be very much appreciated.

Mrs. Ola McFarland.

I would like to thank my friends and neighbors for the many cards and for all of kindness shown to the boys and myself during my recent illness. Special thanks to Dr. Hall, Dr. Reginald Hoskins, minister of the Bridge Street United Church, Mr. Raymond Rowe, funeral director, and Mrs. Ethel Sharp, nurses and staff of Belleville General Hospital.

The family of the late Rose Buntzetti wish to extend their sincere thanks and appreciation to their relatives, neighbors and friends for the many kindnesses shown, the members of carnival Bill and Ethel Bruno, Gene Laidlaw and soloist Gary Knight, have been approached by an American recording agent with a view to international release.

In Memoriam Verses
A booklet, from which In Memoriam verses may be selected, is available at the advertising counter of The Intelligencer.

FOR DIAMONDS COLES BELLEVILLE PLAZA

SPECIALIST

Because of his years of study, training, and experience, your pharmacist is qualified to dispense drugs and other important health needs.

Dolan the Druggist has three Graduate Pharmacists. There is always at least one one Graduate Pharmacist on duty at

DOLAN
THE DRUGGIST
962-3406
Free Motor Delivery

DRUG STORES OPEN SUNDAY

BARTON'S PHARMACY
164 N. Front St. Dial 962-0393

KELLY'S DRUG STORE
411 Bridge St. East Dial 962-5383

TAMBLYN'S DRUG STORE
268 Front St. 962-2156

Superannuates Branch Is Formed Here

A Belleville branch of the Federal Superannuates National Association was formed at a meeting, held at Corby Public Library, this week.

Mr. Fred Whitehouse, National Secretary-Treasurer of Victoria, B.C., and Mrs. Whitehouse attended the meeting. Mr. Whitehouse addressed the meeting, explaining the Aims and Objects of the Association of retired Federal Civil Servants. Mr. Everett Liddle chaired the meeting and Mrs. Whitehouse acted as Secretary.

Officers are: president — Everett H Liddle, formerly of the N.E.S. of the U.I.C.; 1st vice-president—Mr. W. G. Harvey, formerly Wing Commander of the RCAF; secretary-treasurer — Douglas E. Maybee, formerly of the Dept. of National Revenue Taxation Division. Executive committee — L. G. (Roy) Madden, formerly of the Customs and Excise Dept.; George Wishart, formerly of the Research Branch of the Research Institute, Belleville.

Mr. Whitehouse explained who are entitled to active membership in the association and are as follows: any retired superannuated employee of the Canadian Federal Public Service, Armed Forces and R.C.M.P. and widows of such retired superannuated employees who are annuitants. Associate members shall be the spouse of an active member of the Association or the surviving widow or widower of one who was an active member, or if the active member has no spouse, one of his immediate household who is related to him by consanguinity, or any active employee of the Canadian Public Service, or, member of the armed forces, or R.C.M.P.

Coming Events

COFFEE DELIGHT NIGHT. Friday, September 30th at Christ Church, 8:30 to 10 p.m. Bazaar, home and candy tables, parcel post and novelty booths. Adults. Auspices Contact Club. 526-37-39

TEA AT HASTINGS COUNTY Manor, 291 Church St., 2 - 5 p.m., Sunday, Sept. 25. Everyone welcome to view Paul Lapping Collection.

GUIDITE CRUSADE FOR CHRIST day of prayer all day Wednesday, Sept. 28th at Wicket Memorial United Church evening service, 8:00 p.m. Captain Reed, Salvation Army, speaker. 526-37

SOCIAL EVENING SATURDAY night, 8 p.m., Tobey's County Garden Restaurant, sponsored by Belleville Lodge No. 1, Independent Incorporated. Admission free. Free transportation from Central Post Office. Party, Bird Special - Share the Wealth at 7:30 p.m. 912-21-24-28-30

THANKSGIVING IN NEW YORK "weekend 3 days, 2 nights including transportation, accommodation, barrages from Sinking to Bd Bulkeyes above. Call Mabee's Travel Service, 962-2261 S17-21-24-28-O1-3

ST. MICHAEL'S CATHOLIC BOYS' town's League Dessert Bridge, Thursday, September 29th, 8 p.m. St. Michael's Academy. Admission $1.25. S17-21-24-27

NIGHT SCHOOL REGISTRATION Matrix Secondary School, Monday, September 26th; Belleville Collegiate and Vocational School, Tuesday, September 27th, 7 to 9 p.m. 912-21

YOUTH FOR CHRIST RALLY will be held in Asbury Church on Saturday, September 24th, 7:45 p.m. The boys' choir will sing, about the average high school teenager is called. Everyone is welcome. S22-23

HOLLY SOCIAL EVENING, being at K. of C. Hall every Friday at 8 p.m. Jackpot specials and extra specials. Admission 25c. Another-5-6-O

TEEN AGE DANCE AT BEAD Parish Hall on Saturday, September 24th, 8:30 p.m. to midnight. $1 singles, $1.50 couples. 912-41

BUS TRIP TO SYRACUSE, SAT. Oct. 1, 15 hours, leaving 1.30 p.m. For information, 962-4508 or 962-4481. S22-23

FORTY-SIX SILVER DOLLARS—Symbolic of 46 years of service with the Belleville Fire Department, were presented to Captain Stan Pomeroy last night at a dinner held in his honor at the Club Canara. Captain Pomeroy will be retiring at the end of the month.

Capt. S. Pomeroy of Fire Dept. Is Retiring After 46 Years

In 1920, one of the principal chores to be performed by Belleville's 12-man fire department was the grooming and care of the horses used to pull the fire-fighting equipment. The horses have long since disappeared from the fire-fighting scene, but one of the men who had groomed them is still a member of the Belleville Fire Department.

Captain Stan Pomeroy will be retiring at the end of September after serving the city as a fireman for the past 46 years. Last evening at the Club Canara his friends, fellow-firemen joined to pay tribute to him at a retirement dinner. On hand with her husband of 36 years was Mrs. Pomeroy, the former Evelyn Cameron.

A plaque embossed with 46 silver dollars spelling out the numerals 46 was presented to Captain Pomeroy by members of the Belleville Fire Department. A word of thanks on the city's behalf was said by Alderman J. Russell Scott.

Speaking of the time when he first became a fireman, Captain Pomeroy says: "All things considered, we did as good a job then fighting fires as we do now." "It still boils down to the use of water. We didn't have as many fires then as we do now. If we answered about 40 calls a year, that would be something."

JOINED IN 1920

Captain Pomeroy joined the local fire department in 1920, some six years after he arrived in this country from his birthplace, the Channel Islands off the coast of France.

The veteran fireman says that one of the reasons he joined the fire department was because he liked to be around horses. A year later, however, the horses were replaced by mechanized vehicles on all but the ladder wagon, and this vehicle too became horse-powered, rather than horse-drawn, soon thereafter.

It was largely due to the coaxing of the late William Brown that he joined the fire department, says Captain Pomeroy. The former fire chief later died as a result of a fall at the scene of a fire at the old Springer Lock premises.

"Fire-fighting is a good profession now," says the Captain. "If you had asked me that question 35 years ago, I'd have said no. But with modern equipment, you don't have to take such a beating from smoke. In my early days, we had no such things as smoke masks or fresh air packs.

"Fire-fighting is more than just putting a uniform on. It sometimes sets you back, just knowing that someone died and you couldn't do anything about it. It's not an easy job."

LOOKING BACK — Captain Stan Pomeroy, retiring this month after 46 years of service on the Belleville Fire Department, relaxes for a moment at Number 1 Fire Station.

DELAY SPARKS STRIKE

TOKYO (AP)—Tokyo's 350,000 commuters were without public transportation for three hours Saturday as the city's Transportation Workers Union struck, protested delays in payment of monthly allowances. City officials said financial difficulties, brought on by rejection of Tokyo's fare - increase plans by the Assembly, made it impossible to pay 16,000 transportation bureau workers on schedule the previous Saturday.

Poppy Fund Committee Holds Meeting

On Wednesday evening Sept. 21 a meeting of The Belleville Poppy Fund committee and workers for the 1960 campaign was held at the Royal Canadian Legion Hall on Pinnacle street. The campaign will get under way October 1.

The sale of poppies on the streets of Belleville and area will take place on Nov. 4 and Nov. 5 until 1.00 p.m. The poppy and wreath sale has been approved by the United Community Services of Belleville and their approval passed on to Mayor Jack Ellis and City Council. Permission was granted by City Council to hold this sale.

The following organizations had representatives present at the meeting: Belleville Branch 99, Royal Canadian Legion; Army, Navy and Air Force Veterans Association, Unit 201; Royal Canadian Air Force Association, Wing 418; Ladies' Auxiliary to Branch 99 Canadian Legion; Phay Wills Branch 397, Royal Canadian Legion (Ex-Service Women's Branch); and Ladies' Auxiliary to the Army, Navy and Air Force Association.

The new poppy was displayed and the committee feels that it will meet with the approval of all. It was announced to the meeting that the usual donation of poppies will be given to the public schools, separate schools, Ontario School for the Deaf and the Retarded Children's school. These poppies are given out to every child free of charge at the annual School Remembrance Day service that is held the day previous to "Remembrance Day, Nov. 11th. The high schools and Nicholson College are provided with poppies and are also given out at the "Remembrance Day" service and has been the usual custom, a collection is taken up and later turned over to the Poppy Committee.

This distribution of poppies has been taking place for a great many years. It is estimated that nearly 12,000 blood red poppies will be distributed at the schools this year!

All business, including stores, offices, unions, educational institutions, fraternal societies, clubs and private citizens, as well as industrial plants will be contacted in the wreath emblem sale.

The committee feels sure that the response will be as generous as it has been in the past.

The profits raised through this campaign in the city and across Canada are used for emergent welfare for deserving veterans and their families in this area and elsewhere.

Their name lives for-evermore, let us remember them".

Mr. Everett H. Liddle, chairman of the Belleville Poppy Fund Committee presided at the meeting.

ACCORDION AND GUITAR LESSONS
LIDO ACADEMY OF MUSIC
19 Bridge St. E. 962-5522

GRANT FUNERAL HOME
68 North Front Street
BELLEVILLE - ONTARIO
DIAL 968-9119

VICTORIA and GREY TRUST

GUARANTEED INVESTMENT CERTIFICATES
6¼%
4 or 5 year Term
INTEREST PAYABLE ½ YEARLY
OR
MAY BE LEFT TO ACCUMULATE AND COMPOUND ½ YEARLY
VICTORIA and GREY TRUST

GUARDIAN DRUG STORES
Fall Fair
HARVEST OF BARGAINS
Starts Monday Sept. 26
SEE MONDAY'S PAPER FOR BARGAINS GALORE FOR THE WHOLE FAMILY . . . PLUS CHANCE TO WIN KODAK CAMERA OUTFIT.
Kelly's Drug Store
411 Bridge St. E. 962-5382
Barton's Pharmacy
164 Front St. N. 962-6393

CABLE TELEVISION
IS COMING CLOSER

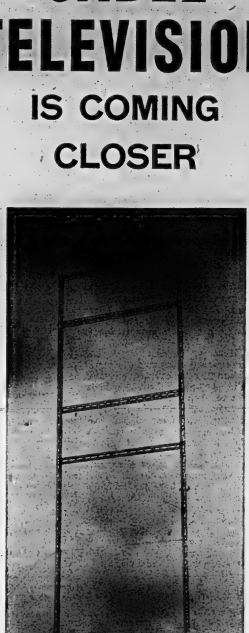

GIANT TWIN RECEIVING ANTENNA TOWERS
Of CABLEVUE (Belleville) LIMITED

The antennae, 260 feet high, will provide nine channels of picture-perfect television in black and white and in color. The channels available through cable TV will be:

Channel 4 WBEN-TV—BUFFALO
Channel 6 CBLT-TV—TORONTO
Channel 7 WWNY-TV—WATERTOWN
Channel 8 WROC-TV—ROCHESTER
Channel 9 CFTO-TV—TORONTO
Channel 10 WHEC-TV—ROCHESTER
Channel 11 CKWS-TV—KINGSTON
Channel 12 CHEX-TV—PETERBOROUGH
Channel 13 WOKR-TV—ROCHESTER

Cablevue Ltd. will also provide for your listening enjoyment F.M. from the following five stations

CJBQ-FM—BELLEVILLE
CHFI-FM—TORONTO
CKFM-FM—TORONTO
WROC-FM—ROCHESTER
WBBF-FM—ROCHESTER

WAIT FOR
CABLE TELEVISION
"More for You . . . with Cablevue"

THE INTELLIGENCER
Intelligencer Established 1834 — Ontario 1870
Published Daily by
ONTARIO INTELLIGENCER LIMITED
Belleville, Ontario, Canada.

Subscription rates:
By carrier 40c per week
By mail in Canada $15.00 per year; 8 months $8.00; 3 months $4.50; 1 month $1.75
By mail to U.S.A. $24.00 per year and $2.40 per month. Each copy— 10c.

Authorized as second class mail by the P.O. Dept., Ottawa, and for payment of postage in cash.
Member of The Canadian Daily Newspaper Association; Member of The Canadian Press; Member of the Audit Bureau of Circulation.

Militant Breed

One of the things most noticeable in this year's unusually widespread and militant labor discontent is the emergence of a new generation of younger workers, impatient for gains and scornful of established procedures for obtaining them.

The new breed is less concerned with security than with having immediate extra cash in the pocket. Its members have not known economic distress particularly, as have the older union members who lived through the depression.

They have enjoyed relatively good times, steady pay raises, shorter hours and longer vacations, not to mention the implementation of state and private pension plans.

Perhaps the ease with which these things have been achieved for them has fostered the belief that they have but to demand more and money will come magically. Greater productivity, higher efficiency and improved skills to create economic conditions which make further pay raises possible are not even a consideration to them.

William Mahoney, national director of United Steelworkers of America, wrote recently of his younger men: "They do not believe anyone is doing them a favor by hiring them. They know they would not be hired unless their employer can make a profit out of them."

Basically, their view is correct, but they should realize that unless a business makes a profit it will do no hiring at all.

It is becoming the thing to do for the younger union members to reject settlements negotiated and recommended by able and experienced union leaders. Take the Hamilton steel strike as a prime example.

Inflationary pressures in Canada are fast reaching panic proportions. It is a time for responsibility, not a time to bleed the stone for everything possible. One must realize that if things are stretched too far, and the bubble bursts, there will be nothing left for anyone.

Who Is the Expert?

In Belleville police court this week a man, acting in his own defence on a speeding charge, asked the magistrate what right it was not a person's "basic right" to be allowed to see the reading on the police radar device which would be used in court to convict him.

Replied the magistrate: "When it comes to this business of radar and civil rights, try that in the newspapers — they're much better experts at it."

Does the magistrate believe this to be a fact? If there so, would be a grievious thing. Basic and civil rights ought to be the court's primary concern. Their preservation is the objective of all good laws.

If, on the other hand, the magistrate's remark is an ironic one, the inference must be that newspaper reports in general, and newspaper reports of court proceedings in particular, are written as judgments of persons or situations.

Facts are the essence of newspaper court coverage, as in all reports, with commentary reserved for the editorial page. Newspapers can only report court judgments, they cannot make them.

Why do newspapers provide court coverage? The Manchester Guardian recently noted: "Newspapers report crime because it is in the public interest. Publicity is one of the law's most powerful weapons in its fight against crime. For, if the public is uninformed, there can be no public pressure to combat crime. To suppress news about crime doesn't suppress crime."

To suggest that newspaper court reports pass judgments is to read between lines where there is nothing but blank space.

Bad and Good Taste

There is no substitute for good taste.

Mrs. Lyndon B. Johnson, the wife of the U.S. president and the noted advocate of national beautification, has been visiting Los Angeles.

Demonstrators against the Viet Nam war greeted her with waving placards and song, as they had every right to do.

They chanted: "Hey, hey, LBJ! How many kids did you kill today?"

Even the hitterest critic of Johnson's Viet Nam policy ought to be ready to admit that that doggerel is cruelly unfair.

But one of the pickets bore a placard reading "Beautify Viet Nam; bring U.S. troops home."

Beautiful, beautiful.

Fair Offer

Senator Philip Hart, Democrat from Michigan, suggests that the United States ought to share in the cost of the expansion of Canada's Welland canal, in order that it may have a voice in determining the tolls for the canal.

This is awfully white of him!

Maybe he would like to pay part of the salaries of our members of Parliament, so that the United States could have a share — or should we say a greater share? — in determining how we run the rest of our affairs, too.

LOOKING BACKWARDS

GLEANINGS FROM OUR FILES OF BYGONE YEARS

20 YEARS AGO

September 26, 1946

Believed to be the first all-Kiwanis orchestra in Canada, a party of nine Kiwanis Club member musicians under the direction of Ray Hinchey had their preview before other members of the club on Tuesday when they staged their first musical program.

Mrs. Ralph O. Campsey, of Vancouver, is visiting at her parents, Rev. E. and Mrs. Farnsworth, Bleecker Ave.

Mr. and Mrs. Stanley Hulme, Montreal, are spending a few days in town and are stopping at the Hotel Quinte. Mr. Hulme is an old Belleville boy, his parents being the late Mr. and Mrs. R. Croft Hulme.

30 YEARS AGO

September 24, 1936

Miss Elizabeth Kinnear is a student at McDonald Hall, Guelph.

Jack Morgan and Franklin Martin will become students at the Ontario Agricultural College, Guelph, this fall.

Miss Alice Gilroy has entered the Training School for Nurses at the Toronto General Hospital.

James A. Haggerty, Hastings County treasurer, is spending a few days at Kirkland Lake.

Mrs. Fran Hopkins of Toronto spent the weekend with her mother, Mrs. F. Countryman, John St.

40 YEARS AGO

September 24, 1926

Miss Margery Warren of New York City is visiting her mother Mrs. H. Warren, Victoria Ave.

Mrs. George Brown has returned home from Napanee where she visited her sister, Mrs. J. R. Dafoe.

Samuel J. Hibbard is building a house on Catharine St.

Jack Marshall has returned to Toronto where he is resuming his studies at Toronto University.

George Faulkner will leave shortly to attend McGill University.

50 YEARS AGO

September 24, 1916

An enjoyable and successful tea was held Wednesday afternoon at the home of Mrs. N. B. Faltiney, Murney City, by the Quinte Chapter of the I.O.D.E. The proceeds amounted to over $50 and will be used to purchase some Christmas gifts for the soldiers overseas.

J. L. Tucker went to Kingston this morning.

The Rev. Dr. C. T. Scott and Mrs. Scott will receive on the afternoon and evening of September 26, at Bridge St. Methodist Parsonage, Bridge St. East.

Today in History

By THE CANADIAN PRESS

Sept. 24, 1966 . . .

An anarchist called Pallas and two bombs at Gen. Martinez de Campos, premier of Spain, 73 years ago today—in 1893—at a parade in Barcelona. Martinez escaped alive, although his horse and six men nearby were killed. Pallas was executed on the orders of a court-martial, which evoked a wave of anarchist outrages. In one of the worst, bombs were thrown in a Barcelona theatre, killing 22 of the audience at once.

1788 — The first consignment of Canadian furs sailed for England.

1914 — Telegraph service from the United States to Japan began.

First World War

Fifty years ago today—in 1916—British units in Macedonia captured Zeonitza and attacked Kara Dzkovbala; Canadian units in the battle of Courcelette with blood German counter-attacks.

Second World War

Twenty-five years ago today—in 1941 — the Atlantic Charter was approved by the Council of Inter-Allied Governments; the second German attack on Moscow, Smolensk, Russia's ice - free port, failed; Bulgaria announced it would not make war on Russia.

Sept. 25, 1956 . . .

First World War

Fifty years ago today—in 1916—on the Somme front; British forces captured Morval and Les Boeufs and French units took Bouchavesnes; Zeppelins raided London; Eleutherios Venizelos headed the pro-Allied revolution in Greece.

Second World War

Twenty-five years ago today—in 1941—the defenders of Leningrad increased their counter - attacks; the commander of the Argentine air force was removed and officers charged with conspiracy; the Duke of Windsor visited President Roosevelt.

To Your Good Health

Hardening of Arteries Can Make Feet Burn

By JOSEPH G. MOLNER, M.D.

Dear Dr. Molner: What causes heat in the legs and soles of feet? At the moment my husband has a cold towel on his feet. The right one is bearable, his face is extremely hot on both sides. Our doctor has tried pills for a circulatory condition, nervous disorders and allergies, but nothing seems to help. — M.S.

Burning of the feet alone may result from faulty circulation due to hardening of the arteries. Medication for other measures to increase circulation) is the best course.

There are other causes which may be looked for — toxic neuritis (including toxicity from alcohol or tobacco); or inflammation of the arteries of the legs, either polyarteritis, or inflammation of the order of Buerger's disease, which is believed to be incited by tobacco.

The diffuse heat in your husband's face suggests a condition known as erythrocythemia. The cause of this is not known but it is thought to be a disturbance of the nerves or brain, or the part of it which controls blood vessel tone. We have little to offer for this in the way of treatment but the trouble is aggravated by warmth.

In addition to the measures your doctor has already attempted (and which succeed in many cases) I would look for some toxic condition, and would learn whether the patient uses either tobacco or alcohol, or both. In some instances, the real answer is so close that we do not see it. As a last resort surgery may be advised — either cutting of the sympathetic nerves, or repair of the arteries.

* * *

Dear Dr. Molner: What could cause a year-old baby to have bronchitis? How can attacks be treated? — Mrs. L. S.

At this age the cause often is allergy, although chronic sinus infection may be a factor. Treatment depends on what is found to be responsible—that for allergy is quite different from that for infection.

* * *

Dear Dr. Molner: Perhaps this is ridiculous but my family suddenly refuses to eat any vegetables or salads which we have always doted on. This is the result of talks held by a friend who says she was hospitalized because of a large worm found growing in her intestines.

According to her it enters the body from eggs found on fresh vegetables. It is supposed to grow to a length of three feet in 48 hours and must be carefully removed because if will multiply quickly if left in the body, probably causing death. Is there any truth in this? — Mrs. H.B.

You'll have to write off nearly all of what you were told as an old wives' tale. Of course vegetables should be washed, but this is to remove insecticides or other harmful material. Any worms present would also be washed off.

There are parasites such as tapeworms of various types, but they are transmitted by eggs in the meat of animals or fish, which have become infested, so attributing the trouble to vegetables is far afield from the facts.

Some tapeworms can grow too fantastic lengths, but they are not deadly, such as you were told. It is also important to remove the worm completely because the head attaches itself to the intestine. If the rest is removed but the head remains, the worm will keep on growing.

Modern sanitation and proper cooking of meat and fish are the best preventives of tapeworm. If a person does acquire such a worm, various medications are effective in destroying it.

Sharp Wins His Point

Ottawa Journal

What is the lesson in Finance Minister Sharp's success in slicing down Stelco take-over? Is it that the increases announced in the price of some steel products?

The first is that the Government has a reservoir of authority which can be used effectively in the public interest if there is the courage and leadership to do it.

Economist said that the Steel Co. of Canada had an air-tight case for boosting its prices. There had been only two increases in six past ten years and the company had just signed a two-year contract with employees which made them the highest - priced steelmen in North America.

Mr. Sharp countered with his view that increases in productivity should offset rising costs in appealing to the company to "reconsider and rescind."

Steel's capitulation — other companies which planned similar increases have also changed their minds — is a powerful psychological weapon in the fight against inflation. Mr. Sharp took a calculated risk in putting his prestige on the line. Had steel brazened out its decision, the inflation psychology would have gathered strength.

The success in rolling back the steel increases further dramatizes the weakness of the Government in handing recent wage disputes when they settled at the cost of building up inflationary pressures.

Steel has given an example for other manufacturers in rebowing responsible corporate citizenship. Its action demolishes the argument of some labor leaders — and the NDP — that large corporations are mainly responsible for the wage - price spiral. Blame has to be shared by both labor and management.

Mr. Sharp has convinced a basic industry to accept its responsibility. The same vigor should now go into preventing unreasonable and unjustified wage increases.

Aztecs Ate Algae

Montreal Star

Having in mind the possible increase of population to a point which would permit few if any finicky notions about what was good to eat, certain people are considering such sources of nourishment as yeast and algae. It is mighty interesting to note that, in circumstances which are predicted for our descendants, a variety of algae was used for food by some of the inhabitants of Mexico when the Spaniards invaded their country. Dr. W. V. Farrar, of the University of Manchester, mixed the writings of the early explorers for a description of it. It was described by one as having the flavor of cheese.

The Aztec capital was built on an island in a lake whose waters at a certain time of the year grew thick with a substance which the people then scooped up, dried and ate, either as it was or cooked. Descriptions strongly suggest that the substance was a blue-green algae.

Dr. Farrar notes that the Aztecs, although not starving, were pressing hard on the limits of their food resources. They grew beans, maize, dog, and sometimes the human victims of ritual sacrifice.

The knowledge is unfortunately of historical interest only. The strain of blue-green algae the Aztecs fed on evidently died out. No strains known now are palatable and some are poisonous.

Newspaper Not Boring

Atlanta Journal

It is good to read remarks of a Kansas teacher concerning the instructive values of newspapers. The teacher is Mrs. Verne Shackleford of Wichita, who reported her ninth-grade pupils grow bored with textbooks and so does she. So she gives them the papers to study in her English classes and they find it much easier to analyze the language (in fact, the several varieties of the language, including that of sports writers).

We are flattered by her observations. We know of our shortcomings, grammatical and otherwise, and we believe they seem because we work so fast and in such a hurry. But it is this immediacy which gives the newspapers their life, and which makes them so much more interesting than embalmed texts.

We're delighted to find more newspapers in class rooms of this country, if only as examples of how not to write. At least we're topical and the problems we bring to our readers are alive, current, momentous and should keep them awake.

Ottawa Offbeat

Ottawa Shrugs Off Belief That Charity Begins at Home

By RICHARD JACKSON
From The Intelligencer's Ottawa Bureau

OTTAWA — The Commons, racing through the afternoon of Friday, September 9, for a weekend adjournment and the start of another four-week holiday, had heard Finance Minister Mitchell Sharp tell how he was trimming Federal spending sails to better weather the hot winds of inflation.

And as the minutes ticked by, a young Manitoba Conservative MP sat there impatiently with notes for a speech which time, running out, didn't allow him to make.

Too bad, that.

It ran something like this:

So we're cutting back on health services.

Cutting back on education.

Cutting back on research.

Cutting back on finances for new housing.

Cutting back on forestry and other resources development programs.

Cutting back on other things that the Finance Minister himself has described as "beneficial and desirable."

Bit doing all this cutting back at home while spending more abroad.

There was more, much more; but that was the general idea.

NOT FOR US

For nearly four years now, the Federal government has been promising, first the taxpaying voters and then the government, some 10,000 university scholarships for deserving students.

But now the scholarships are off.

Off here at home; that is.

But not, of course, abroad.

For while as taxpayers we're not supposed to be able to afford those 10,000 scholarships for our own sons and daughters, there will apparently be enough up something approaching $7,000,000 to bring in and help pay the cost of 2,000 foreign students through our schools and universities.

The External Aid Office which handles this type of program for the External Affairs department, Mr. Sharp has given a free hand, it will have expanded the scholarships plan within three years to cover 5,300 foreign students.

At that rate, it will be costing something over $14,000,000.

And it started, just a very few years ago, at an initially modest annual $250,000.

But that is the way things build, simplewise, in these affluent days.

Right now, although we have one-tenth the population and but a fraction of the wealth, we've got twice as many student aid programs going as the United States.

Abroad, that is, not here at home.

That kind of luxury is supposed to be too rich for our blood, but just what our Foreign Aid physicians prescribe for the educational well-being of students from overseas.

Those 2,600 scholarships for foreign students are but they drops in the big bucket of Foreign Aid.

Currently that bucket holds better than $400,000,000—more than enough to cover a year's now - suspended Medicare — more than enough to put the Old Age Pension above not just the promised $100-a-month but over $200.

What are some of the things people who should be in the know about Foreign Aid have been saying?

Ontario Economics Minister Stanley Randall says it is used by emerging tyrants and despots "to erect monuments to their vanities and colossal stupidities."

He was talking particularly about the $3,000,000 Canada had pumped into Ghana before tinpot dictator Kwame Nkrumah looted the treasury and flew off to enjoy fugitive retirement in Europe.

"A racket," New Democratic MP Harold Winch of Vancouver has said of Foreign Aid which his Party supports, but which he says is a form of hypocrisy, being squandered.

"Another front for corruption in high places," Carleton University Professor of Economics Douglas Anglin said a couple of years ago after an African tour, "rotten with fat salaries, kickbacks, big houses and luxury limousines."

"An instrument of vanity," says Senator Grattan O'Leary, for small-nation states to strut their little hour of glory in External Affairs at the taxpayers' expense."

Think of it: 2,600 scholarships for foreign students; $400,000,000 for Foreign Aid . . . and taxes, up in July, to be raised again next month by Finance Minister Sharp in his cut-back anti-inflationary Baby Budget.

Breed Tough Bacteria

New York Times

The "Silent Spring" dispute over agricultural use of pesticides is being matched by a somewhat similar controversy over the practice of routinely including antibiotics in animal feed.

If the conclusion suggested by a growing volume of medical evidence is generally accepted it may gravely reduce the effectiveness of the antibiotics on which physicians rely so heavily in treating infectious diseases in humans.

The warning of this possibility, sounded in The New England Journal of Medicine, deserves the serious attention of the nation's public health authorities.

* * *

That bacteria can develop resistance to antibiotics has long been known.

In the past this condition was attributed to genetic factors, to mutations that gave some bacteria immunity to a particular antibiotic and therefore enabled them to survive its application.

Physicians often treat disease by using several antibiotics simultaneously in the recurring preference to newer drugs against which immunity might as yet have had time to develop.

Observations made in Japan in 1959 and since confirmed in the Philippines and elsewhere now shown that there is a second and more rapid source of resistance.

Antibiotics, it has been found that bacteria can "catch" resistance. The available evidence suggests that the development of such hardy microbes is greatly facilitated by the feeding of antibiotics to cattle or other animals.

It also indicates that bacteria that become resistant to livestock can then invade human beings.

Put bluntly, people may be paying for cheaper and better meat by exposing themselves and their families to disease.

There would be serious economic consequences if antibiotics were eliminated from livestock feed—some study of the meat industry has been organized to take advantage of the better animal health these medicines have made possible.

The makers and users of these feeds are certain to react as strongly to any proposal ban as the makers and users of pesticides reacted to Rachel Carson's assertions. But if the researchers are correct, the problem is real and will grow in seriousness with the passage of time.

The officials charged with protection of the national health must begin an immediate inquiry into the dire possibilities presented by these newer developments.

Some Trees Pollute Air

Brantford Expositor

Scientists keep destroying our most cherished illusions. A botanist from the University of Nevada maintains that some trees contribute 10 per cent more pollution than all man-made emissions!

According to Prof. Fritz Went, these trees send molecular substances known as terpenes and esters into the air, stimulating a chemical reaction similar to that caused by man-made pollutions. Nature, he says, has impurities with rain and snow, but, the botanist says, that just passes along the dirt.

We can't of course, do without trees even if they are smog agents producing a summer haze. We must leave it to science to come up with an answer. There is no reason either why we should wantonly continue to assist nature in adding to pollution problems. We can at least do something about that.

Lines on Life

Contrast in Outlook

By Dr. Stuart E. Rosenberg

Two news items appeared in the newspaper practically side by side in the same issue, just some time ago. The first concerns a Montana State prison riot.

"I knew I would never get out alive but I thought I might be able to save some of the other hostages."

"This was the thinking of 36 year old Walter Jones, who pictured in an agonizing 36 hour attempting to keep the confidence of dope-addled leaders of the illfated Montana prison riot.

"Jones, white and trembling, came through the big compound door that separated the c onvict authority on the one side and state authority on the other.

"They are desperate and have threatened to burn or hang their hostages if the prison is rushed," he reported.

"I know they mean it, too."

"He told the newsmen why he were about to enter the prison for their interview with the convicts:

"I'm gone. I'll never get out of this alive."

"He added that if he did not go back as promised, it might mean the end of the other hostages. He had no hope of a protracted slight minutes, and was a spent briefing the newsmen and emotionally prepared friends on the outside — then he went back into the prison."

And this is the second news item.

"The British are concerned over the large number of suicides in universities, especially the older institutions, C a m b ridge and Oxford.

"Comparison of suicide figures at the universities of b oth men aged 20 to 24 in the general population of England and Wales, showed that the rate per 100,000 living is 21.8 for Cambridge and 20.5 for Oxford compared with 7.8 only 8.1 for the general popula-tion."

Then two news stories juxtaposed in the same city's newspaper invite discussion. For the students at the English universities stir symbolize one of the frightful problems of our time — the disillusioned, morbid, despairing, mat — who h a s everything to live for, but who sees no meaning in life. On the other hand, that story of Walter Jones in Montana summons up in our minds an admiration for those few in our midst who are capable of giving up their lives for a cause. Fortunately, for Mr. Jones, he is still alive. But the point of the story is c lear, nevertheless. He was prepared to die because he had a sense of commitment for the lives of other people.

Unhappily, many who have themselves been blessed with freedom remain blase-ignorant because their own lives are unrelated to the world. They often mistake private hurts for cosmic pain; instead of helping the world, they run away from it, in despair.

Alas, many of our intellectuals need to be reminded that life is larger than their tiny c lassrooms, bigger than their own little definitions, wider t h an their narrow, if large-sounding, words. Minds that are free to be sure, but also closed to the world, but instead, are attached to the private and dark indoors, die in the dark.

Oddly, even a man behind bars is freer than these as long as his hopes are linked to another hope.

No man is an island. He who

A Lift for Living

Optimism, Pessimism: Wise---And Otherwise

By Rev. Harold E. Kohn

There are countless kinds of optimism and pessimism. They range from the ridiculous to the wise, from pagan to devoutly religious.

Some anonymous wag has described a silly sort of optimism:

"The optimist fell ten stories. Just like a falling star,

And as he passed each window he shouted, 'All right so far!'"

Pessimism, too, has its foolish representatives, like the Maine farmer who was complimented on his fine harvest. He replied, "And good crops like those are sure to be hard on the soil!" Another pessimist grumbled to a neighbor, "Pop hen hatched out 12 chicks, and all of them have died but 11!" Such a one could see no silver lining. He summed up by the pessimist's prayer, "Give us this day our daily dread."

Pessimism and optimism come in many sizes, shapes and shades. Here are a few descriptions and definitions of pessimists and optimists. (Not all of them are original with this writer):

A pessimist remembers the lily belongs to the onion family, while an optimist recalls that the onion belongs to the lily family.

A pessimist grumbles because raspberry bushes have thorns. The optimist rejoices because some thorny bushes have raspberries.

A pessimist is a fellow who once loaned money to an optimist. But many an optimist has made a fortune by buying out a crestfallen pessimist.

A pessimist sees the dark side of everyone's joys, especially his own. An optimist is a fellow who always sees the bright side of other people's troubles.

The pessimist makes a difficulty out of every opportunity, while the optimist makes an opportunity out of every difficulty.

The pessimist, when troubled, says grumpily, "I'm always getting into hot water." The optimist admits, "I often get into hot water. But a person is like tea: he must get into hot water before he reveals his real flavor and strength."

The pessimist says, "If I don't try, I can't fail," while the optimist declares, "If I don't try, I can't win."

BOTH CAN BE WRONG

Both realist, dark pessimism, and fanatical, bright optimism, are wrong. Pessimism is so preoccupied with evil that it misses the good, and optimism is so dazzled by life's glory that it cannot see evil. Pessimism is freely to refuse to fight evil because "it is just so me." And optimism may not attempt a struggle with evil either, because the presence of evil is ignored, or because "everything will come out all right, anyway."

Clearly, vital Christianity was not preoccupied with looking at the "bright side" or the "gloomy side" of events, but sought to see all sides of every issue — especially God's side.

They knew about crucifixions and resurrections, but they also knew that the crucifixion was temporary and the resurrection was eternal. So instead of mournfully pointing to the awful cross and wailing, "What is the world coming to?" they pointed to the victorious Christ and exclaimed in gladness, "Just see what has come to the world!"

Christian optimism is the faith that, although Christ rec ified the good He represents may suffer temporary defeat, Christ and Christlike goodness are certain to survive and triumph at last.

The Presbyterian Church In Canada

ST. ANDREW'S PRESBYTERIAN CHURCH

CORNER CHURCH STREET AND VICTORIA AVENUE

Rev. A. L. Sutherland, B.A.

SUNDAY, SEPTEMBER 25th.

SUNDAY SCHOOL

9.45 a.m. for children 9 years of age and over.

11.00 a.m. for children 3 to 8 years.

11.00 a.m.—MORNING WORSHIP

7.00 p.m.—PREPARATORY SERVICE

ALL ARE WELCOME

BETHEL CHAPEL

(Corner Church and Station Streets)

9.15 a.m.—The Lord's Supper

11.00 a.m.

Speaker:

Mr. George Rainey

Florida, U.S.A.

Sunday School Classes For All Ages

3.30 p.m.—Gospel Bells CJBQ Dial 800

7.30 p.m.—MR. GEORGE RAINEY

SPECIAL SERVICES BY MR. RAINEY

SEPT. 27, 28, 29th at 8.00 p.m.

Monday through Friday — Daily Meditations at 9.20 a.m.

W. E. Reich

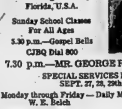

CHRISTIAN AND MISSIONARY ALLIANCE CHURCH

W. Moira and Coleman St.

"A FRIENDLY CHURCH IN A FRIENDLY CITY"

REV. C. LAWRENCE BROADHURST, Pastor.

9.50 a.m.—Sunday School for Nursery to Adult.

SUNDAY, SEPTEMBER 25th.

11.00 a.m.—"CITIZENS OF THE KINGDOM — THEIR CHARACTER ABSOLUTELY"

7.30 p.m.—BIBLE MUSTS

PUBLIC CORDIALLY INVITED

THE SALVATION ARMY

256 PINNACLE ST.

Corps Officers

Capt. June Fowler and Lt. Mabel Rawlins

Bandmaster: Jack Green, Songster Leader, Gordon Grainger

9.30 a.m.—Sunday School for all ages—participating Junior Band and Singing Company.

11.00 a.m.—HOLINESS MEETING

Speaker: Capt. Dwyer, 1st in a series:

"ON THE HOLY SPIRIT"

7.00 p.m.—SALVATION MEETING: Speaker Lt. Rawlins

Special feature: Commission of new Corps locals.

VISIT THE CORPS WITH A PRAYING CONGREGATION

Centennial Free Methodist Church

135 AVONDALE ROAD

REV. EDITH MAINPRIZE, Minister.

Organist Mr. Alfred Reed

10.00 a.m.—Promotion Day in Sunday School

11.00 a.m.—MORNING WORSHIP

6.30 p.m.—Free Methodist Youth

7.30 p.m.—SPECIAL C.Y.C. SERVICE

Presentation of Camp Trophy

Monday, 7.00 p.m.—C.Y.C. (Heralds Cadets)

Wednesday, 7.30 p.m.—C.Y.C. (Crusaders)

8.00 p.m.—Prayer and Bible Study

MARANATHA CHRISTIAN REFORMED CHURCH

72 ORCHARD DRIVE

8.00 a.m.—"Back to God" Broadcast CJBQ

SUNDAY, SEPTEMBER 25th.

9.00 a.m.—DUTCH SERVICE

10.30 a.m.—WORSHIP SERVICE

7.30 p.m.—WORSHIP SERVICE

COME AND WORSHIP WITH US

Standard Church

Coleman St. Near Footbridge

MINISTER — Rev. R. Gamble Phone 963-8894

10.00 a.m.—SUNDAY SCHOOL

11.00 a.m.—MORNING WORSHIP

7.30 p.m.—EVENING SERVICE

Thursday, 8.00 p.m.—Prayer and Praise Meeting

PUBLIC INVITED TO ATTEND

WESLEYAN METHODIST CHURCH

Everett and Henry Streets

Rev. Eldon T. LeRoy, B.A., B.D., Minister

Organist: Miss Eudora Denike

SUNDAY, SEPTEMBER 25th.

10.00 a.m.—SUNDAY SCHOOL

11.00 a.m.—MORNING SERVICE

7.30 p.m.—EVENING SERVICE

EVERYONE CORDIALLY INVITED

CHRISTIAN SCIENCE SOCIETY

MASONIC TEMPLE — 125 PORTER AVENUE

Sunday Service 11:00 a.m. Sunday School—11:00 a.m.

Subject: "REALITY"

Testimonial meeting 4th Wednesday in each month at 8 p.m.

YOU ARE CORDIALLY INVITED

The Anglican Church of Canada

ST. THOMAS' CHURCH

1818 - 1908

CORNER OF CHURCH AND SIMCOE STS.

Ven. A. S. McDonell M.S.R., D.D., L.T.h. Rector

Archdeacon of Ontario

Assistant Curate Rev. M. P. Webb L.Th.

Organist Mr. Donald W Davenport

16th SUNDAY AFTER TRINITY

8.00 a.m.—HOLY COMMUNION

9.30 a.m.—MATINS (Nursery)

11.00 a m —MATINS (Nursery)

7.00 p.m.—EVENSONG

THE CHURCH SCHOOL

9.30 a.m.—BEGINNERS AT THE CHURCH

ALL OTHER DEPTS. AT PARISH HOUSE

THURSDAY, FESTIVAL OF ST. MICHAEL AND ALL ANGELS—HOLY COMMUNION IN ST. AGNES' CHAPEL AT 10.00 a.m.

CHRIST CHURCH

Corner Coleman and Catherine Sts.

(At the footbridge)

Canon R. B. DeBlois Wright, L.S.T., B.D.

Assistant Curate

Rev. Allan W Lauder B.A., L.Th

Organist and Choir Master

Mr. John G. Withers

HARVEST-THANKSGIVING TRINITY XVI

8.00 a.m.—HOLY COMMUNION

9.30 a.m.—FESTAL MATINS AND MESSAGE (Nursery)

9.30 a.m.—HOLY COMMUNION AT ST. GEORGE'S MISSION

11.00 a.m.—FESTAL MATINS AND MESSAGE (Nursery)

7.00 p.m.—HOLY COMMUNION, CORPORATE COMMUNION FOR CHURCH SCHOOL TEACHERS

MID-WEEK SERVICE OF HOLY COMMUNION

WEDNESDAY, 10.15 a.m.

THURSDAY, ST. MICHAEL AND ALL ANGELS 7.30 p.m.

CHURCH SCHOOL

9.30 a.m.—ALL DEPARTMENTS

11.00 a.m.—ALL DEPARTMENTS

2.30 p.m.—ST. GEORGE'S MISSION—All Departments

VISITORS AND NEW MEMBERS MOST WELCOME

ST. MARGARET'S ON THE HILL

Orioles Park Avenue

REV. J. A. Dunlop, Rector

Organist: MR. SCOTT BRADFORD

SUNDAY, SEPTEMBER 25th

HARVEST FESTIVAL SERVICES

TRINITY XVI

8.30 a.m.—HOLY COMMUNION

9.30 a.m.—MATINS (Family Service) Nursery

11.00 a.m.—MATINS (Nursery)

CHURCH SCHOOL

9.30 a.m.—SENIOR SUNDAY SCHOOL AND BIBLE CLASS

11.00 a.m.—JUNIOR SUNDAY SCHOOL AND NURSERY

MID-WEEK SERVICE

10.15 a.m.—WEDNESDAY—HOLY COMMUNION

WE WELCOME NEWCOMERS TO OUR PARISH

CALVARY TEMPLE

DUNDAS AND GEORGE STREETS

BELLEVILLE, ONTARIO

PASTOR: REV. J. M. MacKNIGHT

PASTOR ASSISTANT: REV. LESLIE C. MANN

MUSICAL DIRECTOR: D. OGBORNE

CHOIR DIRECTOR: D. LEACH

HEAR THIS POWERFUL PROPHETIC MESSAGE

7 AMAZING NEW SIGNS OF CHRIST'S SOON RETURN!

- WHY THE ATOMIC SCIENTISTS TURNED TO CHRIST!
- WILL THERE ARISE A WORLD RULER AS PROPHESIED? by Jeanne Dixon (She prophesied J. F. Kennedy's death)

PLUS: REV. JACK WEST'S HEALING TESTIMONY

— PRAYER FOR THE SICK —

SPECIAL MUSIC BY THE CLINTON WARD EVANGELISTIC PARTY

COME EARLY—CAPACITY CROWD EXPECTED

JACK WEST IN THE CLOSING SERVICE OF THE NEW LIFE CRUSADE

SUNDAY NIGHT

7.30 P.M.

IN THE BELLEVILLE COLLEGIATE

EMMANUEL BAPTIST CHURCH

Cor. Hoffma Drive and Victoria Ave.

Minister

Rev. Charles Savage

Member of Ontario and Quebec Convention

11.00 a.m.—DR. CHARLES DONDALE

"UPON THIS ROCK"

9.45 a.m. — SUNDAY SCHOOL

The United Church of Canada

The Right Reverend Stuart G. Howse, S.T.M., Phd., Moderator

The Rev. Harry M. Davis, B.A., Belleville President Bay of Quinte Conference

Rev. Vera Bulmer, B.A., B.D., of Picton, Ontario Chairman Belleville Presbytery

Bridge Street United Church

CORNER OF BRIDGE AND CHURCH STREETS

REV. HARRY M. DAVIS, Minister

Mr. Robert Reid, Choir Director ..... Mr. S. Alec Gordon, Organist

SUNDAY, SEPTEMBER 25th.

CHURCH SCHOOL

9.45 a.m.—SENIOR DEPARTMENT

—JUNIOR AND INTERMEDIATE DEPARTMENTS

11.00 a.m.—NURSERY KINDERGARTEN AND PRIMARY DEPARTMENTS—CRIB ROOM

CHURCH WORSHIP

8.30 a.m.—PUBLIC WORSHIP

11.00 a.m.—PUBLIC WORSHIP (Family Sunday) Subject: "REPORT ON THE GENERAL COUNCIL"

8.15 p.m.—Prayer, Fellowship and Bible Study

NEWCOMERS TO THE CITY WILL BE WARMLY WELCOMED

TABERNACLE UNITED CHURCH

CHURCH STREET NORTH OF VICTORIA AVENUE

Minister REV. B. A. CROCKS, B.A., B.D.

Music Director: MR. CLIFFORD TEMPLER, A.T.C.M., L.M.U.S., (McGill)

SUNDAY, SEPTEMBER 25th.

CHURCH SCHOOL

9.30 a.m.—Junior, Senior and Intermediate Classes

11.00 a.m.—Primary, Kindergarten and Nursery Classes

SERVICE OF WORSHIP

11.00 a.m.—MORNING WORSHIP

Sermon: "WORDS THAT KEEP MEN ON THEIR FEET"

Car Parking in Tabernacle's Large Parking Lot on John St. behind the Church.

TO VISITORS AND NEW RESIDENTS OF OUR CITY, AND AREA, WE EXTEND A MOST CORDIAL INVITATION TO WORSHIP WITH US.

HOLLOWAY ST. UNITED CHURCH

CORNER DUNBAR AND HOLLOWAY STREETS

THE FAMILY CHURCH

REVEREND J. WILLIAM LAIRD, B.A., B.D.

MR. ANGUS MACLEOD, A.T.C.M., L.R.A.M., Music Director

SUNDAY, SEPTEMBER 25th.

CHURCH SCHOOL

9.45 a.m.—Primary, Junior and Intermediate

11.00 a.m.—Kindergarten and Nursery.

11.00 a.m.—MORNING WORSHIP

Sermon: "THE COUNTERFEIT AND THE REAL"

7.30 p.m.—BIBLE STUDY AND FELLOWSHIP GROUP.

EASTMINSTER UNITED CHURCH

Corner Bridge St. and Herchimer Avenue

REVEREND ALEXANDER McDOWELL Minister

Mr. Gerald Dorrington, A. Mus. Organist: Mrs G E Rennie

SUNDAY, SEPTEMBER 25th.

11.00 a.m.—MORNING WORSHIP

CHURCH SCHOOL

9.30 a.m.—Junior, Intermediate and Senior

11.00 a.m.—Primary, Kindergarten and Nursery

COLLEGE HILL UNITED CHURCH

North Park St. Just North of College

Rev. Roy E. Vessey, B.A., B.D., Minister

Mr. L. C. Brown, Choir Director — Mrs. L. Blakely Organist

SUNDAY, SEPTEMBER 25th.

9.30 a.m.—Senior, Intermediate and Junior Church School

11.00 a.m.—Nursery, Kindergarten and Primary Church School

PUBLIC WORSHIP AT 9.30 AND 11.00 A.M.

Sermon: "DOES GOD CARE!"

Nursery care during the 11 o'clock service.

Baptist Churches

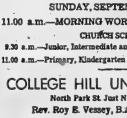

VICTORIA AVE Baptist Church

Convention of Ontario & Quebec

REV. GORDON B. WOODCOCK, B.A., B.D., Minister

Organist: Mr. Wayne Vance, B.A.

CORNER OF VICTORIA AVENUE AND PINNACLE STREET

SUNDAY SEPTEMBER 25th

9.50 a.m.—SUNDAY SCHOOL

11.00 a.m.—MORNING WORSHIP

Subject: "STRENGTH FOR TODAY"

7.30 p.m.—EVENING SERVICE

Subject: "CROWDED OUT"

Wednesday 8.00 p.m.—The Prayer Meeting

EVERYONE WELCOME

PARKDALE BAPTIST CHURCH

514 Sidney St.

Organist: Mrs. Marion Foster

Minister Rev. Eric Penny

SUNDAY, SEPTEMBER 25th

9.45 a.m.—PROMOTION SUNDAY

All parents requested to attend

11.00 a.m. and 7.30 p.m.

REV. ERIC PENNY

Will begin his ministry as Pastor of Parkdale Baptist Church. Special music under the direction of Mr. Jerry Douglas and his party from Toronto at the evening service.

Wednesday, 8.00 pm.—Mid-Week Prayer Meeting

WE EXTEND A SPECIAL INVITATION FOR YOU TO WORSHIP WITH US THIS SUNDAY AS WE WELCOME OUR NEW PASTOR

We have nursery facilities and Junior Church for the younger members of the family.

Holy Trinity LUTHERAN CHURCH

518 VICTORIA AVENUE

AT STANLEY PARK DRIVE

Rev. Donald J. Himmelman, B.A., B.D.

SUNDAY, SEPTEMBER 25th.

9.30 a.m —SUNDAY SCHOOL

11.00 a.m —MORNING WORSHIP

COME AND WORSHIP WITH US

FIRST PENTECOSTAL CHURCH

Rev B H Cross Pastor

84 N Front Street

10:3 a.m.—Sunday School

11.00 a.m.—MORNING WORSHIP

7.30 p.m.—EVANGELISTIC SERVICE

Susanna's Family Fair

RECEPTION LINE WORRIES

Dear Susanna: I am to be in the reception line at my son's wedding and since this is my first experience of this kind I am wondering what I should say to strangers, and to relatives of the bride whom I have not met. — Mrs. J. W. T.

Cheer up, you don't have a worry in the world.

In the reception line you will be standing next to the bride's father, and when your friends come up, you introduce them to him. He'll do the same for you with his friends.

If unknowns arrive, they will tell you who they are.

You don't really have to say a thing except "Thank you", because the guests will tell you how nice the wedding was, how beautiful the bride and how handsome the groom! You can agree wholeheartedly, I'm sure.

A wedding should be a joyful occasion for everybody, even the mothers of the bride and groom, so have a wonderful day, relax, and enjoy yourself.

Thank you so much for your letter and hint. — SUSANNA

LAWN CARE

Dear Susanna: For those of us who are re-doing our lawns this fall, with fresh loam and fertilizer, here is a neat way to smooth out the rough spots.

Fasten three strands of rope along one side of a wooden ladder (the two ends and the middle,) and then, holding the ropes evenly in your hands, drag the ladder sideways over the ground. — Jim. B. L.

V.O.N. Board Hears Reports

After a summer recess, the Board of the Victorian Order of Nurses met at the YMCA for its regular monthly meeting. The president, Mrs. R.L. Smith, was in charge.

The United Appeal Campaign was discussed and most members will be assisting.

The members of the V.O.N. staff will assist the newly formed County Health Unit by continuing to give service to two Thurlow township schools, as they have done in the past.

The nursing report showed that activities in this area had slightly decreased during the summer months. This was disussed by Miss Dorothy Conner, nurse-in-charge.

The V.O.N. is a participating member of the Belleville United Appeal.

CHURCH STATES BELIEF

VATICAN CITY (Reuters) — Vatican experts reiterated Friday the Roman Catholic Church's belief that conscientious objectors to fighting in wars should take on alternative non-military service. They were commenting on a decision by Sir Albert Wolff, West Australian chief justice, that the biblical command, "thou shalt not kill," does not apply to military operations.

IN THE "MOD" FOR FALL AT

MARY JEAN MOD SHOP

38 BRIDGE ST. E.

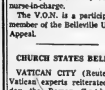

Start with a New Coiffure by

HOTEL QUINTE BEAUTY SALON

962-5252 or 962-4531

—Photo by William R. Riley, Belleville

MR. AND MRS. ROBERT C. BUSH

Bush — Wood

THOMASBURG — Rev. H. Kennedy, assisted by Mr. A. P. Smith performed the ceremony in Thomasburg United Church on September 17, 1966 at 2.30 p.m. when vows were united in marriage Doris Ruth, daughter of Mr. and Mrs. Russell Wood of Thomasburg, and Robert Carl Bush, son of Mr. and Mrs. W.M. Bush of Tweed. Mr. Fred Porter of Thomasburg played the wedding music and Mr. Kenneth Brenton of Tweed was soloist.

The bride, given in marriage by her father, wore a floor-length white silk organza gown with Empire waistline, round neckline and short, scalloped edged trumpet sleeves. Her gown featured a flowing Chantilly lace train and a matching lace mantilla fell to her shoulders from a jewelled headdress. She carried a bouquet of red roses.

Mrs. W. Lang of Brantford, sister of the bride, was matron of honour. She wore a floor-length powder blue dress of Empire style with an overlay lace bodice and trumpet sleeves. The bridesmaids, Mrs. Augus Farrell of Tweed, cousin of the bride, and Miss Brenda Lightle of Cobourg and Judy Jeffrey of Tweed, both classmates of the bride at Belleville General Hospital, were gowned similarly to the matron of honour. All carried bouquets of blue-tinted and white baby 'mums.

Mr. John Ross Hodges of Tweed attended the bridegroom and the ushers were Mr. Gary Owens of Tweed and Mr. John Thornsbys of Whitby.

At the reception, held at Hall, the bride's mother received the guests, wearing a deep red dress with black accessories and a corsage of white carnations. To assist the bride's mother were a linked dress of variegated gold shades, brown accessories and a corsage of yellow roses.

For her wedding trip to eastern points, the bride chose a two-piece navy ensemble with white hat, black accessories and a corsage of pink sweetheart roses.

On their return, the couple will live on Colborne Street, Tweed.

Establish "Hope Fund" For Paralysed Youngster

WOODSTOCK, Ont. (CP) — Pennies in a store jar and children's pop bottle donations have established a "hope fund" for a little boy who was paralysed two years ago just before his first birthday.

So far, Mr. and Mrs. Robert Joyes of Woodstock have received nearly $1,500 in donations from neighbors and strangers, a collection jar in a local store, from children's gifts of pop bottle returns, dances and a euchre party.

The money is being used to help pay costs in trying to cure Cheryl, their son Gary Robert. Treatment includes trips to Philadelphia's Institute for the Advancement of Human Potential.

Gary was stricken with meningitis two days before his first birthday in September, 1964. The disease left him unable to walk or talk even baby talk.

For two years Mr. and Mrs. Joyes hoped that he would return to normal health on his own but there was no improvement. Mrs. Joyes read about the Philadelphia institute and wrote for an appointment.

An appointment, made for June, 1966, seemed "so far off," Mrs. Joyes said recently. We became desperate and decided to go there unannounced at the end of May."

GAINED MIRACLE

At the hard-pressed institute the Joyes achieved what one secretary termed a "major miracle" by having Gary examined immediately by Dr. Eugene Spits a noted neurosurgeon.

Intensive tests were carried out in June and an appointment made for July for a decision on possible further treatment. The date was reset to August because of the birth of Gary's brother Steven Shawn, the Joyes' second child, on July 4.

Dr. Spitz now reports that medication be ordered in June has reduced the "seizure pattern" by 50 per cent. Gary now is to start home therapy with exercises to encourage him to crawl.

For this he has to wear a special suit designed by a neurosurgeon clinic at Media, Pa. The suit keeps him face down and is equipped with a rod that prevents him from rolling over.

Further medication has been ordered and Dr. Spitz will see Gary again on Nov. 6.

SOCIAL and PERSONAL

ENGAGEMENT NOTICE

Mr. and Mrs. Henry Shaw of Belleville announce the engagement of their daughter, Sharon Ann, to William Gordon Jones, son of Mr. and Mrs. Gordon Jones of Belleville. The marriage will take place at St. Thomas Church, Belleville, on October 22, 1966, at 2.00 p.m.

BIKKER'S

KNITTING & SEWING CENTRE

ENROL NOW IN

Miss Mary Maxim's

FALL KNITTING CLASSES

START TUES., OCT. 4th

Prepare for the pleasure and pride of knitting your own wardrobe. Classes held in our store at

181 FRONT ST. (Just South of Four Corners) 962-8581

Store Hours: Mon., Tues., Wed., Sat. 9 to 5.30

Thurs., and Fri. 9.00 to 9.00

Roma

BEAUTY SALON

OPENING SPECIALS

PERMANENTS

REG. 15.00 ..... SPECIAL 10.00

REG. 12.00 ..... SPECIAL 8.00

TINTING & BLEACHING

10% OFF

— No Appointment Necessary —

OPERATED BY Ernesto

OPEN 9 TO 9 — MON. TO SAT.

LOCATED AT 19 FOOTBRIDGE 962-2188

Honesty Should Be Encouraged by Rewards

ANN LANDERS

DEAR ANN LANDERS: Please tell a couple of dislocated teen-agers who can a person trust anymore.

My friend and I were walking to town. I saw an 8-transistor radio lying on a curb lawn. It looked nearly new and I'm a good shape so I picked it up. We decided to ring the doorbell and ask if the radio belonged to anyone in the house.

A lady who answered the bell said the radio was not hers but perhaps it belonged next door. We tried next door and the woman there said the radio belonged to her son who was always losing things.

When I got home I told my mother what we had done. She said, "You certainly behaved like fools. Anybody would have claimed the radio whether it was theirs or not. That's human nature."

Please don't get the idea my mother is a crook. She's really a very nice person but I felt awfully let down after she made that remark. Is this the way people really are? — DISAPPOINTED.

DEAR DIS: Some people are like that, unfortunately, but obviously you aren't and there are millions of other decent, honorable folks.

It would have been nice if the lady who claimed the radio had given you and your friend a couple of dollars for your trouble." However, you should be encouraged by rewarding those who really believe in it.

* * *

DEAR ANN LANDERS: I am 23, married for two years and have a little girl. Both my husband and I work. We each drive our own car. I don't know if the trouble is me, my folks or my car, Anyway, it's getting me down and I need help.

Because I am working I don't have time to do my housework and marketing and many things most women do. My mother helps me a lot. My sister babysits whenever I need her. We are a very close family.

Almost every evening my mother or sister phones and asks me to drive one of them somewhere. I usually have to take them home, too. My husband is getting annoyed with these calls and has told me to say no the next time I get one and should not be expected to drive them around at night. I want to please my husband but I also feel I should help out my family since they help me. What is your advice? — MRS. U?

DEAR MRS.: So long as you accept favors you are obliged to repay them. My advice is to hire help or stay home and do your own work and let your relatives walk alone. Then you can say no without feeling guilty, and you will also be able to keep the peace with your husband, which should be your major concern.

* * *

Confidential to GUILTY OF POOR MANNERS AND WANTS TO MAKE AMENDS: If only poor manners were involved in this mess it wouldn't be so bad. You've told so many lies to so many people that I don't see how you can look any of them in the eye. Keep quiet and leave bad enough alone.

* * *

Confidential to WISHDIDNTENOWHIM: Kwitcherbellyachin. He'll probably be happy to buy back his introduction to you, too. What have you done to make his life better?

Medical Officer of Health Speaks at W.H.A. Meeting

The Women's Hospital Auxiliary of the Belleville General Hospital held its regular monthly meeting at Education Hall on Tuesday, September 20th with an excellent attendance.

Mrs. W. G. Harvey presided in the absence of the president, Mrs. W. Dallas. Reports regarding the many activities carried on by the auxiliary were heard.

Mrs. F. H. Bowler, convener of the Opportunity Shop reported that the shop had reopened on September 8th with record sales which depleted the supply of merchandise. Children's clothes are especially needed. Members and friends are requested to make donations of any articles which can be sold. Coat hangers are still in demand.

Mrs. W. D. Leslie, convener of the holiday project, told the corner reported that there are lovely knitted baby clothes for sale in the gift corner of the Opportunity Shop.' These articles make suitable gifts for the new baby. She also has quantities of wool on hand for those who wish to knit at home.

CRADLE PICTURES

The cradle pictures which are a recent service to new mothers at the hospital has made favorable progress. The convener Mrs. A. Duffy stated that this service had been carried on both during the summer by Miss Lorraine Brown.

These pictures of the newly born babies are taken at the hospital and can be purchased by the parents if they wish. A percentage of the sales goes to the auxiliary for offering this service.

Mrs. W. G. Harvey is the general convener of the Annual Fashion Show which will be held in the Belleville Collegiate Auditorium on October 19. This annual event has been a project of the auxiliary for a quarter of a century. The theme of the show this year will be "Holiday in Austria."

Miss Roslyn Robertson, Mezzo soprano will be the guest soloist and Miss Barbara Bayley will be in charge of the music throughout the evening.

Miss Theresa Hurley, newly appointed Director of Nursing Services at the Belleville General Hospital was introduced to the members and welcomed to the staff.

Mrs. J. E. Buchan, director of Hospital Volunteer Services asked for volunteers for the various services which are being carried on at the hospital.

GUEST SPEAKER

Doctor C. R. Lenk, the Medical Health Officer for the newly formed Hastings County Health Unit was the guest speaker. He was introduced by Mrs. B. E. Burley who stated that Dr. Lenk was born in Cracow, Poland of Swedish parents.

He attended Cracow State school and graduated from the University of Cracow in 1938 and became a British subject in 1946 and served as medical officer for the British Colonial Service in Northern Rhodesia. In 1950 he served as registrar of Siracahro Hospital in Johannesburg, South Africa for two years.

Coming to Canada in 1962 he interned at Grey Nuns' Hospital, Saskatchewan and then became medical officer of Indian Health Services at the Indian Hospital at Fort Qu'Appelle.

Dr. Lenk received his specialists' certificate in public health from the Royal College of Physicians and Surgeons of Canada in 1958 and became a Canadian citizen in 1959. He served as Medical Officer of Health for the government of Saskatchewan prior to coming to Belleville.

MEDICAL SERVICES

Dr. Lenk stated that there are two branches of medical services, the curative branch and the preventive branch. The Health Unit has to deal with the preventive branch which is the much less dramatic of the two.

He also stated that the work of the health unit is to encourage parents to give early inoculations to their children in order to curb epidemics of all contagious diseases. The service of the unit also includes pre-natal and post-natal care of mothers and babies, prevention of infectious diseases and laboratory inspections. These services are somewhat curtailed at present due to the shortage of nurses and trained personnel.

In the large centres these services are carried on by an organized health unit while in small communities this work is done by the family physician who is also the Medical Health officer for that area. In this case the doctor is often too busy with the curative branch of medicine to have time for the preventive one.

EDUCATE PUBLIC

In summary EATONHERDL

In summing up his address, Dr. Lenk stated that the work of the Health Unit is to educate the public to the need of an organized unit to control the many phases of the work. The object of the unit is to make the services available to rich and poor, young and old and thus promote better health for all.

The speaker was thanked by Mrs. M. F. L. Jones, The meeting adjourned and a social hour was enjoyed.

REMOVED PERMANENTLY

Superfluous Hair

By Electrolysis Method. Safe, Painless, Guaranteed. IMPERIAL electronic results. Unwanted hair permanently and safely eliminated.

MARIE MURDUFF

will be in Belleville SEPT. 26th and 27th

BELLEVIEW HOTEL

Phone for Appointment on these date — 968-5774

Pat's BEAUTY SALON

94 STATION ST.

962-5269

For Half Sizes

PRINTED PATTERN

4553

14½-24½

by Anne Adams

You'll love the square shape, smart roll of this new collar.

Welcome the new season happily with this dress — ideal for crepe, blends.

Printed Pattern 4553: Half sizes 14½, 16½, 18½, 20½, 22½, 24½. Size 16½ requires 3¼ yds. 45-inch fabric.

Fifty cents (50) in coins (no stamps, please) for each pattern. Ontario residents add 3c sales tax. Print plainly size, name, address, style number.

Send order to Anne Adams, care of The Intelligencer 60 Front St. W., Toronto 1,Ontario.

U.C.W. Meetings

SPRINGBROOK U.C.W.

SPRINGBROOK — The September meeting of the Springbrook United Church Women was held on Thursday, chaired by the president, Mrs. Gerald McFaul. The hostesses were Mrs. O. Barton and Mrs. J. Sine.

The program was in charge of Mrs. M. Bateman, Mrs. G. Brandworth, Mrs. R. Wallman and Mrs. S. Meiklejohn.

The theme was "Hitting Below the Intellect" demonstrated through radio, T.V., magazines and advertising.

An invitation was received from Zion to attend a meeting on October 12 at the Orange Hall, Petherick's Corners.

Mrs. Gerald Brandworth gave a reading. The next meeting will be held on October 8.

Sponsor Student Exchange

TORONTO (CP) — The Pioneer Women's Organization of Canada is planning an exchange of agricultural high school students between Canada and Israel as a centennial project.

Two students from Canada's Ardent will spend six weeks in Israel while an Israeli student is visiting Canada. Mrs. Sam Blanshay of Montreal, national president of the organization, announced Friday.

The Calidian Council of 4-H Clubs is co-operating with the organization on the project.

WORTH MART DISCOUNT STORES

DOOR BUSTER

MONDAY ONLY!

WAX PAPER

2 for 47¢

100 FT. LENGTH OF RAPRITE BRAND

REG. DISCOUNT PRICE 34c

SATISFACTION GUARANTEED OR YOUR MONEY REFUNDED

BE SMART . . . SHOP WORTH MART DISCOUNT STORES

is pleased to announce that

Miss Lana O'Brien

HAS JOINED OUR STAFF

To introduce Lana to you and celebrate our Anniversary we are having our Perm Specials.

SEPT. 19th to OCT. 1st

SPECIAL

$15.00 – $11.95

$12.50 – $9.95

$10.00 – $7.95

Responsible Citizenship Means Proper Community Involvement

DEAR DORIS: With regard to your letter ...ool cruelty to children and the responsi...ility to citizens, I concur 90 per cent.

The problem for child ...re agencies is to be in a ...osition to take the appropriate action. Courts require proof, and this safeguards ...ewry, even though the unkindly process of law may cause temporary hardship. Courts exist for the purpose of protecting the innocent as well as punishing the guilty.

DORIS CLARK

The offering of proper testimony is essential. If we allow ourselves to fall prey to false pity and rumor, and this in itself becomes evidence, then our whole system of justice will fall apart at the seams.

The citizen's obligation that they wish action to be taken but do not wish to become involved, they are in so many words asking the impossible. Good citizenship carries with it a responsibility to follow through on one's convictions, and not merely pass the buck to others and then stand back and criticize. — JACK FINLAY, Managing Director, Children's Aid Society of Hamilton, Canada.

DEAR JACK: So to be a good Joe a witness to cruelty must, rather, stand up and testify!

* * *

DEAR DORIS: I read the letter by M.Y.G. I am 15. My parents have silly ideas too so I know how she feels.

My father always says I don't know what life is either but I really think she (M.Y.G.) is exaggerating when she says she'd rather learn the hard way. Because I don't think any girl would like to go through life with that kind of a reputation behind her.

I only partly agree when she says we have been trampled, beaten and clouted to bits. Maybe we have, but not that much, or have we?

I fully agree with her when she asks when we can live like humans and walk down the streets without having our parents' beady eyes staring at us, telling us to do this, that, are not children any more. And I think we should be allowed to have a little fun now while we can still enjoy it. — A.M.Y.G. (Another Member of the Younger Generation.)

DEAR ANOTHER: Is walking the streets your favorite kind of fun? You may get seriously trampled on if you keep that up!

From where I sit the chief sin of the older generation is in failing to provide a home base for socializing. Too often teens are pals with their parents and their friends are welcomed in their own front room, the M.Y.G.'s don't write me desperate letters.

* *

(We now have some understanding of why people act as they do. Write to Doris about your particular human problem, enclosing a stamped, self-addressed envelope for private reply.)

Reader's Saturday Column
Favorite Batch of Cookies

SATURDAY
Dinner Menu
by
Mary
Moore

Barbecued Pork Cuttlings, Lima Thursday); Buttered Noodles; Eggplant Casserole (see Thursday); Tomato and Lettuce Salad with Celery Seed Dressing; Glazed Peach Tarts; Cheddar Cheese; Coffee.

LET'-ER:

In June I wrote you asking if you had the recipe for Mission Dry Babies. On June 30th you kindly sent me four different cookie recipe — none of which was the one we were looking for but we enjoyed them and I have filed them for future use. I thank you for your trouble. All summer I have kept asking every chance I found and the other day my efforts paid off. I had been at a shower and after going the rounds as usual inquiring about that elusive cookie recipe my neighbor said she remembered having it. Sure enough she called me soon after as she had a chance to bust it up. Just to prove to you that there is such a thing as "Mission Dry Babies" I am enclosing a'copy. Norena D.

ANSWER:

They are lovely. I have just finished making a batch and have (had!) 9 dozen 2" cookies. "Had" because three of us ate a dozen fresh from the oven with our afternoon tea.

Church Groups

C.W.L. PARISH COUNCIL

Msgr. J. A. Carley, celebrated Mass Monday evening to open the new term of the Parish Council when a meeting was held by St. Joseph's C. W. L. Immediately after, a potluck supper was held at the parish hall.

The highlight of the meeting which followed was a talk by Mrs. Herbert Brown, first vice-president of the Diocesan Council. Mrs. Brown chose as her topic, "Christian Women in an Organization", she spoke on each convenership, making quite clear the work to be covered by all. Too, she outlined manner, together with her strong personal convictions did so in such a way each person a sense of their own duty. Mrs. Cliff Murphy introduced the speaker and Miss Vince Muldoon expressed thanks.

Mrs. Dominic conducted a short business session. She expressed her thanks to the Council for making it possible for her to attend the Provincial convention in Toronto. Mrs. Clint Murphy, citizenship convener, asked for members to write to the United Appeal. A rummage sale will be held this Saturday and the regional meeting will be held in Madoc, Oct. 30th. Bazaar convenors urged members to support the various booths. Mrs. Belrne reminded members of the Marathon bridge. All bridge players are invited to join.

ST. MARGARET'S EVENING GUILD

The initial meeting of the fall season of the Evening Guild of St. Margaret's Church was held on Monday evening in the Parish Hall. Mrs. W. Black opened the meeting and welcomed one new member.

It was decided to sell Christmas cards again this year, and the plans for the bazaar to be held in November were discussed.

The members were asked to help at the "Y's" Treasure House Sale which will be held at the "Y" on the 28th, 29th and 30th of September.

Mrs. Ryan, Directors of Nurses for the County Health Unit, gave an informative talk on the work of the Health Unit.

After the closing prayer, the meeting was adjourned and lunch was served by Mrs. R. Maki and group.

Club Activities

FRANKFORD TRIMETTES

FRANKFORD — Frankford Trimettes Club met on Monday evening in the Frankford Community Hall.

The president, Mrs. Fern Downs was in charge.

The weigh-in showed a loss of 20 pounds. Twelve members were in attendance. Mrs. Mary Zelenak and Mrs. Fern Downs tied in the highest loss of weight for the week, three pounds each. Physical instructress, Miss Vicki Plevak conducted routine exercises.

Plans were made for the Frankford members to attend the Trenton Trimettes graduation.

Church Women Meet to Plan Quinte Crusade

Despite a heavy downpour of rain, close to 100 women from local churches met in the Christian Missionary Alliance Church Wednesday afternoon in preparation for the Quinte Crusade for Christ which is to be held October 7th to 16th.

Rev. Edith Mahaffy chaired the meeting, and the guest speaker was Mrs. Gloria Akin, executive secretary of the Scripture Press Foundation of Canada at Alax, Ontario. Mrs. Akin told of the great benefits, beyond one's imagination, which can be and are being effected by the Barry Moore Evangelistic Team which was in Oshawa last May. She urged those present to exert faith and action in preparing for the local meetings.

Others taking part in the afternoon service were Capt. June Dwyer who led the singing, Mrs. Diane Leslie, pianist, and Miss Evelyn Bowers, Mrs. Wm. Lamb, Mrs. G. Woodcock, Miss Marjory Lamb, Mrs. J. McKnight, and Mrs. Brig. Hawkes, the organist was Mrs. Marion Foster and the pianist, Mrs. L. Broadhurst. Ushers were Mrs. J. Harnden, Mrs. H. McLaughlin, Mrs. R. Smith, Mrs. R. Thompson, Mrs. Kay Knox, Mrs. M. Ashley, Mrs. B. Lockin, Mrs. H. McCoy and Mrs. May White.

U.C.W Meetings

ELMBROOK U.C.W.

The September meeting of the Elmbrook U.C.W. was held in the home of Mrs. Reg Moorcon.

Mrs. Herbert Lister had charge of the program. Her Scripture reading was given by Mrs. Arnold Ackerman.

It was decided to postpone the next meeting a week (to October 19), owing to the proximity of the annual tea supper, and the amount of work entailed in its preparations. Mrs. Ackerman will be the hostess for this meeting, with Mrs. Arthur Stone having the program, and Mrs. Lister the cooks.

Fourteen sick calls were reported.

A reading was given by Mrs. Reg Moore.

A thought - provoking story of modern life in some house was the topic of a temperance reading by Mrs. Patrick Rogers.

A brain - teasing contest was conducted by Mrs. Ackerman.

CENTRE STREET U.C.W.

The United Church Women of Centre Street Church held its meeting on Thursday with the president, Mrs. E. Elliott, in the chair.

Mrs. L. Longhurst read the Scripture and Mrs. D. Hudgins was in charge of the devotional. Mrs. L. Collins played the piano for hymns.

Arrangements were made for the fall bazaar to be held on Wednesday, October 26.

The next general meeting will be held on December 8 in the form of a Christmas party.

Know Your Antiques
Fine Porcelain Was Made In Many German Factories

By RALPH and TERRY KOVEL

A German Cocktaion of porcelain was made by Johann Jacob Louis 'of the Ludwigsburg factory about 1765. This privileged label once belonged to the royal family of Wurtemberg.

(Metropolitan Museum Art, Gift of Thornton Wilson in memory of Florence Ellsworth Wilson.)

Meissen and German porcelain mean the same thing to many collectors. It is true that many of the finest porcel a in s did originate at the Meissen factory. There were many other German factories that made superb porcelain.

The Ludwigsburg factory was another one of the seven great German factories of the 18th century. The firm worked from 1758 to 1824. Most of the pieces made at the factory were marked with two interlaced "c's" under a crown. A modern firm, the Wurttemberg Porcelain Co. 1 a Manufaktur, has used the same marks but with the letters "WPM" below the "c" and crown.

The old Ludwigsburg factory made vases, tablewares, figures, and creamware.

* * *

Q. Where can I find the signature on my Tiffany lamp? Will it be on the shade or the base? Should it just have initials or a name and will that be engraved or raised?

A. A genuine Tiffany lamp is marked in several places. The name Tiffany base has the monogram "Tiffany Glass and Decorating Company" from 1892 to 1902 and the name impressed "Tiffa ny Studios, New York" after 1900. The glass shades were marked using many pieces of glass set in metal or the characteristic lead-edged, gold-rim glassware. The name often appears on the metal of the rim. The other glassware of Tiffany was marked with the light etching of the letters "L.C.T." or "L. C. Tiffany" or "Favrile".

Beware. The etched marks can easily be forged, some today are quite new and can be removed with scouring powder.

* * *

Q. We dug up an old silver spoon while remodeling our home. We have been told that it is an antique and very valuable. It has the inscription "Pat. Jan. 1868 Oxford Silver Plate Co."

A. Your spoon is a silver-plated piece made in 1868. The date is the patent date for the design, January 14, 1868. The patent was issued to William Jameson of Niagara Falls, N.Y. We have no information about the Oxford Silver Plate Co. Wm. A. P o p e r did use the name Oxford as part of their marks in the past 50 years.

* * *

Q. I collect black milk glass and other black dishes. In my collection I have a square black bottle made to look like a log cabin. It has "Drakes 1860 Plantation x bitters, Patented 1862" impressed in the glass.

A. You own a bitters bottle used during the 1860's. A paper label was pasted on the clear rectangle at the bottom. The pattern of the logs changed slightly when different factories made the bottle. About four types of these bottles were made in many colors. Amber is the most common. They were also made in golden olive, green, citron yellow, and dark green. Any other colors are considered rare. The so called "black" bottles are usually a dark purple.

* * *

BOOK REVIEW

"American Bird Decoys" by William Mackey Jr. (D u t on $10) is another new book about old decoys. H is well illustrated and interesting to read.

Home and School News

MARMORA — An instructive address by principal Kenneth Gillies on some of the new methods of teaching mathematics and reading was given Wednesday evening to members of Marmora Home and School Association.

Mr. Gillies was thanked by Mrs. Yon Neal.

The meeting held in the East Prentice School was presided over by the president, Mrs. Murray Walker, who welcomed new members.

Attendance banners were won by Mrs. Shirley Prindle, kindergarten, and Miss Gayle Eckington, grade 4.

A letter was read from Marmora Recreation Committee for paint for the docks at Legion Park provided by the Home and School Association.

An expressive poem "Plant a Garden of Good Resolutions" was read by Mrs. Clarence McCoy.

A motion was passed that the sum of $19.67 be forwarded to the Home and School Federation for their National Centennial projects — one called "silloons" meaning friendship, to help the Indians and the other "place a book in your child's hands" to promote reading.

DRESSES ADD UP

Jean Arthur wears five new $200 dresses once only on each of her television shows.

Second Glance

By Viva Richmond Graham

FIJI ISLAND FUN

"Everything has a beginning and an end, but it is the way the time in between is spent which brings the ultimate reward." — from SS Chusan's Good Morning sheet.

* * *

Imagine going from Belleville as did one Belleville resident recently, on a three month cruise, boarding an English (P and O Line) ocean liner named the Chusan at Florida, then while enroute stopping at Panama, Acapulco, Los Angeles, San Francisco, Vancouver, Hawaii, down to the Fiji Islands, over to New Zealand, Australia, Singapore, Hong Kong and home again via Hawaii and Vancouver back to Florida.

"Whatever were the Fiji Islands like?" we wanted to know.

"Wait — here's a letter I wrote to my sister describing our time there." Here are some excerpts for our readers:

"At Suva yesterday, (Suva is the metropolis of the South Pacific and capital of Fiji, population over 45,000), we had a grand day. I had always imagined the Fijians were a wild lot but was so surprised. It's quite modern; stores and buildings.

"At one point we were greeted as ordinary dock in the morning and the chicken, all kinds of cold a police band came on the meat, salads, etc. The hotel boat in the evening and gave served and handled 360 of our the best band concert I've ever passengers. The grounds were heard. It was so varied as they lovely gardens with swimming sang also. pool and rooms with balconies.

"Their uniforms were pretty FIJI ISLAND FUN with white pants over the knee with notched scallops, navy blue shirts, red belts. They have dark but not black, smooth skins.

"The Fiji men wear a skirt as a lady's wrap around, often of kaki and a good tailored shirt, while the Indian (the number of Indians from India is shown as large as all other races combined) seemed to wear saris, all light pastel colors and so clean. The Fiji girls wear long black dresses with a white hunk knee length. So in spite of the heat they dress to protect themselves.

"Our tour took us over the city where the foliage is lush.

"Royal Poinciana trees were in bloom, making some streets all red and then jajcaranda in yellow and mauve.

"There are very few flowers but shrubs and trees were all abloom.

"We sat in a modern stadium and saw the native dances with a running commentary explaining everything.

"Then we were off to the botanical gardens where we saw fireworks walker over hot stones. It's quite a religious fete.

"Then to the Grand Pacific Hotel for a buffet lunch, beautifully served rice, curry

are spread over a hundred thousand square miles of the Pacific. Suva is on the largest island, called Viti Levu and has an area of 4,000 square miles.

"Tomorrow we will spend at Nuku, Alofa. That's the city to which we sailed to a part of the Samoan Islands.

"Our boat the Chusan carries a total passenger list of 1,000. It has a compliment of 650 crew members. Service personnel are Goanese, natives of the Island of Goa, off the coast of India, traditionally employed by the P and O Lines r 126 years. They wear their native dress with red turbans and sashes and look as though they have just stepped out of the Arabian Nights or a P and O Ga Night.

"The 48 Asian Engine Room Crew are Muslims and recruited from a village near the famous Khyber Pass. Their leader is the Serang who is responsible for their being there from their native village. As Muslims they take their prayer mats on to the open deck and always face towards Mecca, a direction they never fail to know despite the position of the ship. This they do five times a day.

"Many of us a life time service to the Company before retiring back to their little village as comparatively wealthy persons."

INDIANS LOOK BACK

WINNIPEG (CP)—The first Indian workshop for studying North American society from early tribal life to today's big city drew 30 young Indians from seven provinces to the University of Manitoba for a six-week course. It was conducted by Prof. Robert Rieta, director of the American Indian Centre at Chicago.

New Season Furs...

FUR STOLES
22 Different Styles.....$125
Mink ... Kolinsky ... China Mink ... Squirrel ... Muskrat ...
LUXURY ... FOR ALL OCCASIONS.
A Deposit Will Hold Your Choice

Ashley FURS
CUSTOM FURRIERS
294 FRONT STREET
BELLEVILLE, ONTARIO

DO YOU—

—as a husband and father find yourself under the pressure of problems at home and at work;

—as a wife and mother have difficulties in your marriage and with your children;

—as a teen-age boy or girl feel the need for guidance in your relationships or personal life.

Whatever your family or personal problem the Family Counselling Service of Belleville and Hastings County, may be of assistance to you.

Telephone 962-8464. Your inquiry will be held in the strictest confidence.

Rite-Way
BEAUTY SALON
SPECIALS

MONDAY TO THURSDAY
8.30 a.m.
For ½ hour only!
SHAMPOO-SET AND CUT
250 Complete
Regular $4 Value!

To start off our Fall Season, Rite-Way is introducing these specials! From a child's haircut to the fanciest new style — you can rely on Rite-Way!

PLEASE PHONE FOR APPOINTMENT: 962-3393

MONDAY TO THURSDAY
8.30 a.m.
For ½ hour only!
PERMANENT WAVE
498 Complete

MONDAY TO THURSDAY
1.00 p.m.
For ½ hour only!
5 MINUTE COLOR SHAMPOO & SET
250 Complete

ALL WEEK SPECIAL
COLD WAVE
649 Complete

Mr. Frederick, Rite-Way's leading Hair stylist, will be at the Salon for consultation Mon, Tues, Wed.

Rite-Way
DUNDAS STREET WEST, BELLEVILLE

CBC Director Hit by Friend Of Sevigny

TORONTO (CP)—A CBC television news team was involved in a fracas with companions of former associate defence minister Pierre Sevigny Friday as Mr. Sevigny left a midtown Montreal restaurant.

CBC film of the incident, shown on an early-evening newscast, showed Mr. Sevigny and companions—among them a man identified by CBC as Marcel Gagnon, former public relations officer for the Union Nationale — meeting the news team outside the Colony Club on Drummond Street.

Cameras were set up for an interview with Mr. Sevigny, central figure of the Munsinger affair.

A CBC spokesman in Montreal said earlier that "one of his (Mr. Sevigny's) companions rushed up to the cameraman and kicked him. He then turned on the film director and struck him, breaking his glasses."

Analysts Fear Stock Prices Are Headed for Another Drop

By LARRY DWORKIN
Canadian Press Staff Writer

The inability of Canada's stock markets to put together two successive weeks of gains has analysts worried that stocks are headed for another period of drought.

Imar Martens, an analyst with R. A. Daly, said he expects prices will adjust to lower levels because there hasn't been any news to justify a rally.

He said the markets can expect the occasional rally in the next six to nine months, but that these will be temporary until prices adjust to better price-earnings ratios.

Another analyst said that last week's rally was just a "break and that the market hasn't hit bottom yet.

Others were not so gloomy and predicted the time was ripe to buy at bargain prices.

At Toronto, the industrial index, an indicator of key stock movements, dropped 2.47 to 145.06.

The only break in the decline came Thursday on news of a conditional peace feeler by the United States towards settling the Viet Nam conflict.

However, the bubble burst Friday when the Soviet Union and North Viet Nam rejected the proposal.

In the main list, Massey-Ferguson slid 2 to 24¼. The stock has been as high as 37 earlier in the year. B.C. Telephone was off 1¼ to a low of 58¾, Bell Telephone 1¼ to 48¼ after touching a low of 48 and Alcan 1¼ to 39¼.

Chrysler dropped 1¼ to 46¼ on reports of strong government pressure to narrow the price gap between Canadian and U.S. autos. However, Ford of Canada gained 2 to 122.

Western oils were the only major group to advance on the week and the oil index climbed .98 to 104.54.

Analysts attribute the interest in oils to the upcoming Oct. 25 sales of petroleum and natural gas leases in the Rainbow and Zama Lake region of northwestern Alberta.

Canadian Superior gained 1 to 22¾ and Dome ½ to 23¾. Canadian Homestead jumped 45 cents to 2.70 in speculative oils.

Hudson Bay Mining paced a lower base metal market, falling 1¼ to 69¾. Inco and Cominco fell 1 each to 83¼ and 35¾.

Osisko highlighted speculative activity this week, jumping 36 to 79 cents on 1,436,500 shares. However, Area and Frober, two recent favorites, ran into heavy profit taking. Area fell 57 cents to 2.48 and Frobex 40 cents to 2.50.

Golds were not too active as Dome Mines declined 1 to 44½.

On index, golds were down 12.53 to 167.20, base metals .44 to 87.72 and the TSE 2.16 to 138.78. Volume was 19,059,985 shares compared with 19,186,320 last week.

TORONTO STOCK EXCHANGE

Yesterday's Closing Prices

(Omission of stocks usually quoted indicates no sales yesterday)

INDUSTRIALS	
Abitibi 19¾	Rights 02
Alta. Gas Trunk 26	Imperial Oil 61½
Alberta Nat. 19¾	Imperial Tob. 13¾
Algoma Steel 37¾	Intl. Nickel 86½
Atlantic Sugar 23	Intl. Utilities 36½
Bank of Montreal 68½	Inter Prov. Pipe 76
Bank of N. S. 84½	Jeff Lake Steel 18
Bell Tele. 48¼	Jocker Club 420
Brazilian 35¾	Lake Ont. Port 420
Bruck 3½	Levy 34
B. C. Forest 19½	Loblaw A 9½
B. C. Telephone 58½	Massey Ferg. 24¼
Canada Cement 38	Moore Corp. 77
Can. Il. & Coal 87½	Noranda 48
Can. Breweries 26½	Ogilvie Flour 24½
C.I.L. 19½	Pacific Pete 27½
Cdn. P. Rail 38½	Power Corp. 19½
Cdn. Tire A 38½	Quebec Gas 12½
Chemcell 12	Royal Bank 68½
Corby A 23	Rolland 23
Corn. Can. 13½	Sangamo Elec. 38
Cons. M — S 38¾	Stelco 23½
Cons. Paper 39¼	Tor. Dom. Bk. 59½
Crush Intl. 12½	Traders Fin. A 19
Dist. Seagrams 38¾	Trans Canada Pipe 39
Dom. Electronic 13½	Union Carbide 81½
Dom. Foundries 30½	Union Gas 19½
Dom. Steel 18¾	Versatile 20½
Dom. Stores 19¾	Victoria & Grey 18
Dom. Tar 17	Walkers 27
Falconbridge 81½	W. Coast Trans. 24½
Fleet Mfg. 43	Weston A 37
Ford Canada 122	
Ford U. S. 46½	MINES AND OILS
Gen. Bakeries 9	
Gt. Lakes Paper 24½	Atlantic Coast 118
Guaranty Tr. 94	26th Copper 670
Harding Carp. 21½	Brunc. R. — T. 111½
Horne — Pitt. 26½	Campbell Chib. 808
Home Oil A 29½	Can. Tungsten 52

Canada Southern 208	
Cent. Del Rio 22½	
Cons. Marbenz 225	
Copperlands 136	
Cons. Mos. 9½	
Grandor 290	
Gunnar 1.98	
Lake Shr. 2.25	
Mt. Nic. and Ch. 179	
Hollinger 20½	
Hudson Bay-Oil 18	
Inv. 17	
Kerr Addison 12	
Lake Dufault 300	
McAllen Mining 88	
New Hosco 308	
Northgate 313	
Pan Dufault 3	
Cominka 1.98	
Orchan 300	
Patino 19	
Pine Point 80½	
Que. Chib. 29	
Que. Gas 2.99	
Quemont 90	
Rio Algom 36½	
Rivertt Gordon 473	
Steep Rock 6.25	
Tech Corp. 618	
Triad 190	
United Keno 660	
Wilroy 148	

MONTREAL

Brinco 8½

CANADIAN

Mount Pleasant 20

AMERICAN

Mead Johnson 34

Dividends

By THE CANADIAN PRESS

Reimans (Canada) Ltd., common 12½ cents; class A 12½ cents, Nov. 1, record Oct. 24.

B.C. Sugar Refinery Ltd., pref. 25 cents; common 35 cents, Oct. 31, record Oct. 7.

Anthes Imperial Ltd., class B pref. $1.37½; first pref. series C $1.31¼, Nov. 1, record Oct. 21; Class A 18 cents; class B 11 cents, Oct. 15, record Oct. 3.

Woodward Stores Ltd., class A 25 cents, Oct. 31, record Oct. 7.

Victor Spencer Left $11,012

VANCOUVER (CP)—A book store specializing in Communist literature will get the bulk of the estate of George Victor Spencer, named in a judicial inquiry report as a man who spied for the Russians and whose case caused a parliamentary furore.

Spencer, who died here in early April just before a judicial inquiry into his dismissal from his postal clerk's job, left an estate of $11,012. Documents filed at the courthouse Thursday showed that the Co-operative Book Store—named in Soviet publications as one where Communist literature may be obtained — gets $7,000 of the money, at the discretion of Spencer's lawyer, Harry Rankin.

Mr. Rankin is a former director of the book store and made the bequest as executor of Spencer's estate.

Hungry Hippo Grabs Youth, Training Robs It of Meal

COVENTRY, England (AP)—A touchy hippopotamus with a toothache grabbed a 17-year-old zoo attendant Friday and tried to eat him.

The 1½-ton hippo, Harry, plunged headlong into a pool with the youth firmly held in its massive jaws.

Hospital authorities said the keeper, Richard McCormack, was "very ill" with internal injuries.

He owes his life to Harry's early training as a performer in a circus. This is what happened:

As McCormack started to clean Harry's pen, the eight-year-old hippo charged, grasped him round the torso and dived into the water.

REMEMBERED TRAINING

Said headkeeper John Voce, who went into the pen with McCormack:

"I remembered that Harry had once been in a circus and obeyed words of command. I shouted 'open, open.'

"Immediately Harry opened his jaws and the boy fell out."

McCormack, semi - conscious, crawled to safety.

A zoo spokesman said Harry had always been treated as a tame animal but was temperamental because of toothache.

Diefenbaker

(Continued From Page 1)

This is the background of the Norman case:

Norman was a Canadian born in Japan who attended university in New York in the mid-1920s. He joined the external affairs department in 1939 and was an expert on Far Eastern affairs.

In 1940, an RCMP secret agent in Toronto reported a source had informed him that a Professor Herbert Norman was a member of the Communist party of Canada.

In October, 1950 the U.S. Federal Bureau of Investigation asked for any information available on Norman. The RCMP dispatched its 1940 report to the FBI, then conducted its own investigation and informed the FBI six weeks later that the original 1940 report was a case of mistaken identity or unfounded rumor from an unidentified sub-source.

In 1951, the U.S. Senate internal security subcommittee publicly branded Norman as a Communist.

Shortly before this, the Canadian government had got wind of the subcommittee investigation involving Norman and called him home from Tokyo, where he was serving in the Canadian embassy, for a security check.

PASSED CHECK

The external affairs department announced Aug. 29, 1951, that the security check had given Norman "a clean bill of health and he, therefore, remains a trusted and valuable official of the department."

Mr. Pearson was then external affairs minister and accepted responsibility for keeping Norman in the department.

March 14, 1957, the subcommittee again branded Norman as a Communist. Three years later Norman, 47, committed suicide by jumping from the top of a seven-story building in Cairo, where he was Canadian ambassador.

Eight days later, Mr. Diefenbaker challenged Mr. Pearson in the Commons to state that Norman had never been a Communist.

Mr. Pearson said Norman had had certain Communist associations as a university student in New York in the 1920s.

But he declined a direct reply to Mr. Diefenbaker's point-blank demand to say Norman had never been a Communist.

ABANDONED COMMUNISM

Later, after Parliament was dissolved in 1957, Mr. Pearson said Norman in the 1930s had held ideologies "close to some brand of communism" but had regretted and voluntarily abandoned them by the time he joined the external affairs department.

He said Norman had been a member of Communist study groups while a youth in college but "are we to condemn a young Canadian all his life because of this?"

Mr. Diefenbaker said at that time that Parliament had been deceived because it had not been given full information.

Friday, Mr. Diefenbaker quoted Mr. Pearson as saying in the Commons April 12, 1957: "It has always been a principle, and, I think, a correct principle of our security investigation, that we would not deal publicly in connection with a security inquiry with the details of any allegations made, for the reason that the details of a man's private life should not be the subject of accusation and rebuttal in public."

Mr. Diefenbaker added: That was the principle in 1957."

Norman's suicide in 1957 was followed by official Canadian protests to Washington about the actions of Congressional committees.

MINI - SKIRTS DENOUNCED

LUSAKA (Reuters) — Women members of Zambia's ruling United National Independence party have declared war on the mini-skirt, which one member of Parliament described as "a ladder to immorality." The outraged women politicians called on the government to consider introducing legislation outlawing the fashion if persuasion failed.

PRIVATE SALE

700 FT. OF RIVER FRONTAGE

One half mile from Belleville. Excellent swimming. Less than $800. per acre.

Phone 962-5751

CANADIAN VOCATIONAL TRAINING

The Province of Ontario, in co-operation with the Government of Canada and the Bay of Quinte District School Board will provide training at Quinte Secondary School, College Street West, Belleville, Ontario in the following courses:

Basic Academic Upgrading — Subjects in grades
Basic Academic Upgrading — Subjects in grades 7 to 12.

also

Commercial Clerical
Commercial Stenographic
Homemakers
Welding
Drafting
Industrial Sewing

Other courses will be arranged if there is a sufficient interest to warrant them.

All courses will be held Monday through Friday daily from 8.15 p.m. to 11.15 p.m.

Courses start October 4th.

Subsistance allowance available to eligible applicants.

Interested persons must apply immediately to their local National Employment Service Office.

END OF MONTH
CLEARANCE
SALE
Starts Monday, September 26
AT ALL FAIRWEATHER STORES
Fairweather
Fashions Since 1867
BELLEVILLE PLAZA

RAPID PROGRESS is being made by Mastercraft Engineering and Construction Company of Ottawa, general contractors for the new four-lane College Street bridge. Workmen are seen erecting forms for the midstream piers, which will support the pre-cast concrete beams. The IGA marketeria in the background will be razed to make way for the east-side bridge approach.

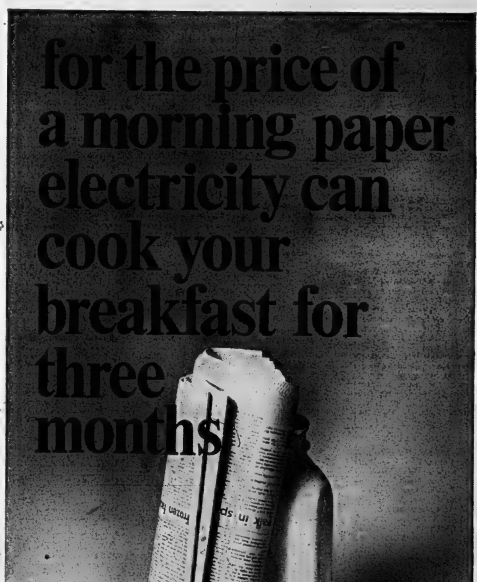

It's a fact. A dime's worth of electricity will make three months worth of bacon and egg breakfasts for two people. That's the kind of bargain you get with electricity.

Low-cost electricity has hundreds more uses today than it had back in 1906 when hydro first began. Yet, surprisingly enough, it costs less now than it did then. As a matter of fact, you pay less for electrical power here in Ontario than you would almost anywhere else in the world. Any way you figure it, electricity is the biggest bargain in your family budget.

The above example is based on the average cost to Ontario Municipal residential customers of 1.13¢ net per kilowatt-hour.

your hydro

The Intelligencer
SATURDAY, SEPTEMBER 24, 1966

SPORTS SLICES

By Geo. H. Carver
Sports Editor

Down in Benny's Hideaway, Faoni Street's most popular waiting-room, feeling is divided as to what club will place the world series goulaon on the mantel this year.

King Arthur Feaver, who heads the knights of the round table, feels that the successors to his former favorite Bums of Ebbet's Field fame will devote the burning in champagne or possibly a flagon of George "Magee's" tequla and call it a year.

"There's sumpin' wrong with those Bums," he says, "They haven't won a world series since last October."

Pat "The Hat" O'Meara shakes a sorrowful head and through tear-glinted eyes murmurs, "It's too bad the American League is not turned upside down. My Yankees would win it in a walk."

Ask Scotty Johnson, the only nads purveyor in the world who ladies off excess brew with a large tablespoon, who will take the series and he'll settle a homely heiland mug and counter-question, "Who's playin', laddie, Celtic and Rangers or two of those dam Sassenach sniffin'?"

Up here in the vicinity of the sports hull-pen, mourning Yankee baffs are wearing black armbands. A Dodger fan laughs in derision and yelps, "That's the longest time a corpse has ever been held upside before interment."

A Pirates' baff in the outer confines of the composing room who most be a descendant of Captain Kidd, refused to say "uncle!"

"We haven't walked the plank yet," he bravely announces, "Look what Captain Morgan (the pirate, not the sugar-cane juice) did once when his ship was sinking. He ordered a bank of deck, fired a final salve and sunk the enemy in a last-ditch stand."

Giants' baffs are trying to maintain a brave face. Even with their favorites in the intensive care department, they refuse to toss in the towel. "We'll be in there" they say with forced bravado. "We'll sever let the old flag fall into the hands of those damned Dodgers or those of the robber barons from Pittsburgh." Wanna bet?

That's enough of the frivolity.

The resurgence of Don Drysdale has Dodger fans reaching into their pockets for world series tickets money plans more to bet the expatriate "Bums" will sophomore the world series pennant.

Drysale, who is a heiress 1st better pitcher than a movie or television actor, has come up with a honey-stretch reconstruction that may well be a big factor in the Dodgers nailing the flag to the Chaves Ravine flagstaff.

Handy Sandy Koufax has gone a long way helping boost the Dodgers home in winning 25 games for two years in succession. Koufax actually won 26 last year but it was Drysdale's terrific season and that sensational 14 of 15 streak the Dodgers staged in the stretch that took the bonting.

Drysdale reached the peak of perfection in the club's dramatic drive to the wire, winning three of them with two shutouts and allowing six, five and three hits in those games. Koufax won three of his four starts. But that was expected of him.

The result was that more or less spectacular "movies-baseball" holdout staged by the twin flingers.

On the strength of his performance Drysdale emerged with a contract worth $110,000.

But money and muscle didn't mix too well with the handsome Drysdale. He couldn't heist a kindergarten freshman squad at the start of the season but since June has picked up a 7-6 record. His record now stands at 11-16.

The pitchers who have thrown the life-belts to the Dodgers have been Claude Osieen; Phil Regan (13-1) and a last-year's weak spot Don Sutton.

The Pirates know what last minute drives can do, as the Dodgers did last year. The Dodgers should take it — but — there's that old sports cliche again — "The game's not over until the last man is out."

Five Teams In Running For Bike Title

MONTREAL (CP) — Five teams were still very much in the running at 6 p.m. EDT Friday as the Montreal six-day bike race entered its closing stages.

The Belgium A team of Emile Severyns and Palle Lykke had the lead—but it was only a very slim lead. They had covered only the same number of laps test.

as Germany B in second place, and were only one lap ahead of the Italy-Denmark, Germany A and Belgium B riders.

WINS THIRD PLACE

TRIESTE, Italy (AP)—Paul Phelan of the' Royal Toronto Yacht Club skippered Mat IV to third place in Friday's second test of the Mariehead Trophy competition for dragon class yachts and moved up to third in the overall standings. The Greek yacht Proteus, winner of Thursday's race, now shares first place with Aretusa II of Italy, winner of Friday's

FINAL PLAYOFF — 3rd GAME
SOFTBALL
Picton Kinsmen
vs.
BOB TEMPLE'S
BOBCATS
TONIGHT
ALEMITE FIELD
(Under The Lights)
Note Change in Time, 8 p.m.
Admission: Adults 50c — Children 25c

Drysdale Gets Another ★★★★★ ★★★★★ *Bucs Zero Braves*

Ex-Yankee Sparks Dodger Twin Wins

Baseball Standings

BY THE CANADIAN PRESS

National League

	W	L	Pct.	GBL
Los Angeles	91	62	.595	
Pittsburgh	89	65	.578	2½
San Fran.	86	67	.562	5
Atlanta	82	72	.532	9½
Philadelphia	82	72	.532	9½
St. Louis	79	74	.516	12
Cincinnati	73	79	.480	17½
Houston	67	87	.435	24½
New York	63	91	.409	28½
Chicago	56	99	.361	36

Friday's Results

Los Angeles 4-4 Chicago 0-3
Pittsburgh 3 Atlanta 0
St. Louis 4 Philadelphia 5
New York 0 Cincinnati 7
(Only games scheduled)

Probable Pitchers Today

Los Angeles (Moeller 2-3) at Chicago (Jenkins 5-7)
Pittsburgh (Law 12-4) at Atlanta (Schwall 6-4)
St. Louis (Jackson 15-15) at Philadelphia (Bunning 17-13) (N)
New York (Shaw 11-13) at Cincinnati (O'Toole 5-6) (N)
San Francisco (Perry 20-8) at Houston (CueBar 11-10)

Sunday's Games

St. Louis at Philadelphia
Los Angeles at Chicago
Pittsburgh at Atlanta
New York at Cincinnati
San Francisco at Houston

American League

	W	L	Pct.	GBL
xBaltimore	99	50	.664	
Detroit	85	60	.586	10
Minnesota	84	70	.545	21
Chicago	80	74	.519	25
Cleveland	77	78	.497	28½
California	76	78	.494	29
Kansas City	71	84	.458	34½
Boston	70	86	.449	36
Washington	66	86	.442	37
New York	66	91	.420	39

x-clinched pennant

Friday's Results

Boston 3 New York 2
Minnesota 12 Detroit 4
Kansas City 2 Cleveland 0
Washington 3 Chicago 2
California 2 Baltimore 0

Probable Pitchers Today

Baltimore (Barber 20-9) at California (Newman 4-7) (N)
Cleveland (McDowell 8-8 or Tiant 10-9) at Kansas City (Lindblad 5-9) (N)
Detroit (Wickersham 7-3) at Minnesota (Merritt 13-11)
Chicago (Howard 9-5) at Washington (McCormick 15-7R)
Boston (Lonborg 20-9) at New York (Peterson 10-11) (N)

Sunday's Games

Baltimore at California
Cleveland at Kansas City
Detroit at Minnesota
Chicago at Washington (2)
Boston at New York

BY HAL BOCK
Associated Press Sports Writer

Los Angeles Dodgers have a 2½-game lead in the race for the National League pennant and Dick Schofield is the mailman for reason.

The Dodgers were in second place, one half a game behind, when the veteran utility player was purchased two weeks ago from New York Yankees of the American League.

The speedy infielder stroked four hits, drove in three runs and scored three as Los Angeles scored a 4-3, 4-3 sweep over Chicago Cubs in a doubleheader Friday. Pittsburgh Pirates beat Atlanta Braves 3-0 on Bob Veale's four - hitter but lost a half-game to the Dodgers despite the victory.

In other games, Cincinnati Reds blanked New York Mets 7-0 and Philadelphia Phillies edged St. Louis Cardinals 5-4 in 12 innings.

Schofield, purchased by the Yankees from San Francisco Giants in May, was a Pirate utility man in 1960, Dick Groat broke his wrist during the stretch run and Schofield took over at shortstop to help Pittsburgh win the pennant.

He was hitless Friday gave Schofield 13-for 42 as a Dodger. A .286 pace that is 34 points higher than his lifetime major league average.

"I know I can't play in the World Series," Schofield said "but I hope I can help them enough in the next nine games to get them into the Series."

In the first game Friday he singled twice, driving in one run and scoring twice as Don Drysdale pitched an eight-hitter.

In the nightcap, he drove in the first two Dodger runs with singles and then was hit by a pitch in the ninth inning just before John Roseboro walloped a tie - breaking two-run homer. Willie Stargell hit his 32nd homer with a man on the first and Donn Clendenon hit his 26th with the bases empty on the sixth for all the Pirate runs.

The Reds scored six runs in the final inning against the Mets, and it was more than enough for Jim Maloney, who won his 11th.

Tony Taylor's bases - loaded single in the 12th inning gave the Phillies their victory over St. Louis.

Soccer Standings

LONDON (Reuters) — Friday night's soccer results:

ENGLISH LEAGUE

Division II —
Hull 6 Northampton 1

Division III
Doncaster 0 Watford 0

Division IV
Barnsley 2 Wrexham 2
Halifax 2 Bradford C 2

Ten Clubs Enter Int. Hockey Loop

Ten teams, five in each of two divisions, entered the OHA Lakeshore Intermediate Hockey League at the body's initial meeting of the year in Cobourg this week.

In the Eastern division, Napanee, Trenton CAF, Cobourg, Fort Hope and Picton will play.

The Western section consists of Little Britain, Port Perry, Keswick, Sunderland and Uxbridge.

The teams will play a 28-game schedule starting in November.

Jim Crosbie, of Bowmanville, is the league convener.

IF YOU DON'T DRINK
. . . pay less for your auto insurance!
CLARENCE D. FUZZEN INSURANCE
29 Everett St. Belleville
962-0239
F. Harper Kelly C.D. Fuzzen
Res. 962-2239 Res. 962-6239
Representing the
ABSTAINERS' INSURANCE COMPANY
"IMMEDIATE services of established independent offices, available to policyholders wherever anywhere in Canada or the U.S.A."

Tonight In Hamilton

Saskys, Cats Poised For Toughie

BY THE CANADIAN PRESS

Saskatchewan Roughriders have a chance to nail but down first place in the Western Football Conference this weekend when they play the two top clubs in the East, but neither Ottawa Rough Riders nor Hamilton Tiger - Cats can afford to be generous hosts.

Saskatchewan plays the second - place Ticats tonight in Hamilton and travels to Ottawa Monday night to tangle with Ottawa, four points ahead of the Ticats.

Victories in both games would give Saskatchewan nine victories against just two defeats and could leave them as much as eight points ahead of the rest of the WFC.

The Ticats, with all but ex-linebacker Ted Page relatively healthy, aren't accustomed to trailing anybody by four points in the third week of play. Loss to Saskatchewan would be too risky to suit coach Ralph Sazio's nerves since Ottawa would then have a chance to pad its lead to six points.

PAGE HAS A BROKEN JAW

Page, a defensive end, starting at 8 p.m. EDT and televised nationally by the CTV, is expected to produce plenty of fireworks since Saskatchewan's offence is regarded as the most potent in the Canadian football league while Hamilton is conceded to have the strongest defence.

It's another story, however, concerning Sunday's game in Toronto between British Columbia Lions of the WFC and the Argonauts, their last - place counterparts in the East.

About all the Lions, 2-6, and the Argos, 1-7, are expected to prove is which club is really Canada's worst.

Complicating matters for both clubs are injuries. Most serious Argo injury is to fullback Bob Swift, through for the year after surgery to ligaments in his right knee.

Coach Bob Shaw hasn't decided if he'll start Jeff Avery Baker, a former Tiger-Cat cast last week by Calgary Stampeders of the WFC. Baker is on a five-day trial with Toronto. But the Argos Friday announced they have added guard John Erickson, a Canadian, to the lineup for Sunday's game which starts at 2 p.m. and will be televised on the CTV national network. The game will be Toronto's third in eight days.

Doubtful starters for the Lions are flanker Sonny Homer, bothered by chest pains, and defensive tackle Mike Cacic, troubled by a gimpy ankle.

Sazio holds Saskatchewan's offensive line is high regard but the Roughies', passing attack could give the Ticats trouble. Ron Lancaster has completed 62 per cent of his passes, 30 of them for touchdowns. The Ticats will be banking on the fact that so far 13 of Lancaster's passes have been intercepted.

Important To Both

Stamps, Esks Clash Tonight

CALGARY (CP)—Two clubs struggling to establish a ground game despite injuries to key personnel meet here tonight in an important Western Football Conference game.

Edmonton Eskimos visit Calgary Stampeders in one of two Saturday games. Saskatchewan Roughriders open a two-game eastern tour today against Hamilton Tiger-Cats and follow with a game against Ottawa Rough Riders Monday in Ottawa.

Stampeders are attempting to reach the playoffs after a slow start and Eskimos are forced to attempt to hold at least third place despite a severe injury to horse that has sidelined brilliant halfback Jim Thomas.

Edmonton is tied with Winnipeg Blue Bombers for second place, four points ahead of fourth-place Calgary.

Thomas' spot will be occupied by Lu Rahn, a former Stampeder, with Trent Walters at the other halfback position. Joe Hernandez will play flanker in place of Jim LeFebvre and LeFebvre will fill in at split end to allow Tommy-Joe Coffey to play tight end.

RELY ON PASSING

Without Thomas, one of the fastest men in Canada, quarterback Randy Kerbow will be forced to rely on passing to control the ball and ease the strain on a defensive brigade that has surrendered 82 points in successive losses to Toronto Argonauts and Ottawa.

Jerry Keeling will start his second game of the season at quarterback for Calgary, shunted for Pete Liske to Keeling's old spot at safety. Willie Rose will see action at fullback since Calgary released Art Baker after a trial at that spot.

Thomas' absence has crippled the Edmonton running game. But his loss is no more damaging than the absence of Lovell Coye and Ted Woods, Calgary's starting running backs.

The Saskatchewan running game also has been hampered slightly by the absence of Ed Buchanan, who underwent knee surgery earlier. However, George Reed has taken over as the league's leading ground gainer and helps provide variety for an offense based on passes from Ron Lancaster to Hugh Campbell.

Pennant-a-Game Glance

BY THE ASSOCIATED PRESS

National League

	W	L	Pct.	GBL	TP
Los Ang.	91	62	.595		9
Pitts.	89	65	.578	2½	8
San Fran.	86	67	.562	5	9

WINS TEAM EVENT

DORTMUND, West Germany (AP) — Japan easily defeated Russia and won its second consecutive world gymnastics men's team championship Friday with 575.15 points. Russia had 570.90. East Germany was third with 561.0 points, the United States sixth at 550.40 and Canada 12th with 498.75. None of the Canadian or U.S. men placed in the top six in any of the six events, necessary to qualify for the individual event Sunday.

Los Ang. — At Cincinnati Sept. 26, 27, 28; at Houston Sept. 29; at Philadelphia Sept. 30, Oct. 1, 2.

Pitts. — At Atlanta Sept. 26, 27; at Philadelphia Sept. 28, 29.

San Fran. — At home Sept. 26, 27, 28; at Houston Sept. 29; at Atlanta Sept. 30, Oct. 1, 2.

Atlanta — At home Sept. 26, 27; at Philadelphia Sept. 28, 29; at Cincinnati Oct. 3.

FOR A LIMITED TIME ONLY!!
Made-to-Measure
SUITS
SPECIAL
$59.95
Coat And 2 Pants $75.00
TOP QUALITY SUITINGS
IN ALL WOOL WORSTEDS
PHONE 968-9259
FOR APPOINTMENT IN YOUR OWN HOME
— OR —
AT MY OFFICE 133 FOSTER AVE.
NEWT Wilbur

MORE SPORT ON PAGES 10, 11,

GET READY FOR WINTER!
KEEP YOUR CAR IN A CUSTOM GARAGE THIS WINTER!
"Look For The Sign of The Hammer"
Free Estimates
T & C CONST. CO.
212 COLEMAN ST.
DIAL 962-6143
Free Personalized Service

Fires 64 To Set Record

EVERETT, Wash. (AP) — Towing aces more than records were only made to be broken, Dean Refram charged down the 4,125 - yard Everett golf and Country Club course Friday in 64 to knock one more stroke off the course mark set Thursday by Bob Goalby.

Two other tourists pros notched Goalby's first-day effort in the Seattle-Everett golf tournament and one of them—Shorty Blancas — took over first place with a two-day total of 131. Jacky Cupit also knocked a 65 that gave him second place. Blancas had equalled the record of 66 in his opening round. Don Bies of Seattle, carding a 68 Friday, moved into third place at 135.

Al Balding of Toronto had 72-71—143 and was tied with six others.

Refram's great round managed only to pull him into a tie for sixth with five other players.

Yesterday's Stars

BY THE ASSOCIATED PRESS

Pitcher Bob Veale, Pirates, allowed only four hits and struck out 12 as Pittsburgh

G. H. Crossland New Skating Professional

An outstanding skating soloist and instructor, Mr. Gordon H. Crossland has been engaged as senior professional by the Quinte Figure Skating Club, a club spokesman announced today.

Mr. Crossland begins his duties here on October 3rd when the club opens the new season.

The new professional comes here with a fine reputation.

If spent last season teaching at the Banff School of Fine Arts with Osborne Colson; prior to this four years as choreographer with the Wembley Ice Pantomime of London, England.

He was a soloist for three years with the skating extravaganza Ice Follies. He is a gold medal dancer and has his sixth test figures.

"The club feels that the spokesman, "that Mr. Crossland is admirably suited to carry on club instruction in both private and group lessons and the production of the 1967 centennial show.

Drive A Safe Car!

BRAKE RELINE

Export Installation

15.95 ALL 4 WHEELS

MOST MODELS — Chev., Pontiac, 1951-55; Ford, Meteor, 1949-59; Dodge, Plymouth, 1949-56.

BIG SAVINGS FOR OTHER CARS. Example Chev. Pontiac 1950-'53, ALL 4 WHEELS 16.95

Certified mechanics carefully check entire brake system — PLUS many safety adjustments.

CANADIAN TIRE COUPONS

CASH and CARRY BONUS COUPONS to suit you all metal your budget

EASY TERMS

ASSOCIATE STORE

ONE LOCATION ONLY

348 Coleman St.

Dial 968-6701

DON JONES LTD.

Sports Calendar

SOFTBALL

Tonight. — B. and D. Finals: Picton Kinsmen vs. Bobcats, Alemite Park, 8:00 p.m.

Tonight — Minor BASS. Junior vs. Senior Point Anne Wesley Church, (Al Wingham, 8:30 p.m.

Sunday — Exhibition: The Intelligencer vs. CKOY Flyers, South Station Diamond, 2:00 p.m.

Monday — B. and D. finals: Bobcats at Picton Kinsmen, 8:00 p.m.

BOWLING

Today — Kingston and District: Belleville Pioneer at Kingston Modern, 2:00 p.m.

MINOR BASEBALL

Today — Bantam Finals: Zone Shell vs. Fountain Park, (Park Dale), 1:00 p.m.

Today — Bantam Finals: Park Dale vs. Zone Shell, (Park Dale), 3:00 p.m. (Next game Sunday, 1:00 p.m. if necessary).

TRAP AND GUN

Quinte Trap and Gun Club shoot at Picton Sportsmen's Park, 2:30 p.m.; every Wednesday, 8:00 p.m.

10 Pins Bowling

WEDNESDAY LADIES' LEAGUE

Yo Yo's 1, Moirettes 3; Four Jokers 4, The Campers 0; Paul Kelly's Cleaners 4, Starlettes 0; Sharpettes 3; Satellites 0, Low Boys 4; Black Kats 4, Lawn Rangers 0; Jaizo 4, Linnies 0; Astro's 3, Go Go Girls 1; The Beatles 3, Four Links 1; Belles Belles 3, Adorettes 1.

High scores — M. Smith 513 (196), Rubberford 490 (177), D. Sword 402 (183), K. Moreau 490 (173), M. James 487 (178).

CANADIAN POWER SQUADRONS

Bay of Quinte Power Squadron

REGISTRATION NIGHT

FOR WINTER COURSES

BAY OF QUINTE YACHT CLUB

Monday, September 26th — 8 p.m.

CLASSES IN:

- Piloting
- Seamanship
- Advanced Piloting
- Junior Navigation
- Navigation
- Engine Maintenance
- Weather
- Sailing
- Marine Electronics

Bobby Orr Impressive In Pro Debut

Bruins Tie Leafs

By JIM CREAR
Canadian Press Staff Writer

Bobby Orr, highly - touted bonus baby, has played only one game with Boston Bruins of the National Hockey League and already he's paying dividends.

Orr slipped a pass to PH Marlin mid-way through the third period Friday night in London, Ont., to give the Bruins a 3-3 tie with Toronto Maple Leafs in the first pre - season game of the year. The goal was only a lead Jim Pappin gave the Leafs in the first period before a sellout crowd of 5,495.

Chicago Black Hawks, meanwhile, received another setback when defenceman Elmer Vasko made it emphatic he doesn't intend to play this year.

Vasko, a 220 - pounds veteran of 10 years in the NHL, joined Hawk goaltender Glenn Hall in the retired ranks. Vasko said simply he had enough after taking his wife's advice and tryin his hand at the team's practice sessions in Chicago for a couple of days. That was enough to convince him he was better off at his St. Catharines, Ont., home.

He added he had several plans for the future, "but none of them involve hockey."

TIRED OF HOCKEY

Hall announced earlier this week from his farm near Delmonton that he is quitting because he's tired of hockey.

Montreal Canadiens, defending Stanley Cup champions, opened drills in Montreal and Hull, Que., Friday but most of the activity concerned manager Sam Pollock, who was busy signing players.

Pollock signed defenceman Ted Harris two days ago, then Friday added forwards Dave Balon, Dick Duff, Ralph Backstrom, Leon Rochefort and defenceman Terry Harper.

"You might say I'm pretty well satisfied," he said. "I didn't have one of them support this year with a sort problem."

ALIBI STICKS

In Kingston, Ont., where New York Rangers are working out, Bob Plager was released from manager - coach Emile Francis's doghouse.

Plager was fined $200 earlier this week for reporting to camp two days late. But he sought leniency on the grounds he had to appear as a witness in a court case in his home town of Kapuskasing, Ont.

Francis rubbished after learning that the defencemen assisted police in making an arrest. The magistrate fine.

"Maybe we'll have to give him a medal," he said.

Detroit Red Wings, where the Red Wings are working out, Ray Colins, 25 - year - old centre from Regina, and Bert Langlois, broke his right hand behind the knuckles in a player collision that will cost three weeks.

In exhibition play tonight, the Rangers take on Omaha of the Central Professional League at Kingston while the Bruins tackle Montreal Canadiens at the CPHL in Oshawa. Toronto plays Rochester Americans of the American League Sunday at Peterborough.

U.S. Football

Surprising Rams Tangle With Packers

By MIKE RECHT
Associated Press Sports Writer

This is the weekend Los Angeles Rams and St. Louis Cardinals try to step out of the shadows as true contenders in the National Football League.

The Rams, picked as an also-ran in the Western Conference, take a 2-0 record to Green Bay Sunday to meet the unbeaten Packers, defending NFL champions and Coastal favorites.

The Packers have managed only one triumph—6-3 in Milwaukee last season—and one against the Rams in the last four encounters.

Fresh from victories over Atlanta Falcons and Chicago Bears, the Rams will rely on a stubborn front four on defense and an offense led by Roman Gabriel and Tommy McDonald, the league's leading passer and receiver.

St. Louis, picked third at best in the Eastern Conference, has a 2-0 record Sunday in Cleveland, where the Cardinals have not lost to the Browns in their last five visits—two victories and a tie.

Quarterback Charley Johnson has led the Cardinals past Philadelphia Eagles and Washington Red Skins.

COWBOYS MEET VIKINGS

Dallas Cowboys, 1-0, are hoping that their defence can stop high scoring Minnesota Vikings, 2-0-1 when they meet Norm Hayne and Co. take care of the scoring Sunday.

Baltimore Colts, 1-1, host San Francisco 49ers, 0-0-1, Sunday with Ray Berry needing only 58 yards in the second half, the mark for most yards gained by pass receptions in a career.

Chicago Bears, 0-2, host at the Sunday alake has substitute Ron Smith quarterbacking Pitts. burgh Steelers, 1-1, and host Washington, 0-2, in Pittsburgh; North Sweed, Tim Brown and Ernie Wheelwright lead Eagles of Philadelphia, 1-1, entertaining Detroit Lions, 0-1-1, and Atlanta, 0-2, looking for their victory against Detroit Lions, 1-1-1, in Detroit.

The weekend features, with Miami Dolphins resting, also has a full complement of games featured by the West Coast rivalry between San Diego Chargers, 1-1, and Oakland Raiders, 1-1.

Defending champion Buffalo Bills will be home to Houston Oilers, 2-1, while New York Jets, 2-0, will play Denver Broncos, 0-2, in Denver.

The league's other unbeaten team, Kansas City Chiefs, 2-0, will encounter Boston Patriots, 1-1.

Brother Impresses Abel

Faulkner Tries Comeback With Wings

DETROIT (CP)—Coach Sid Abel of Detroit Red Wings looked over the rookies in camp and reluctantly drew a pencil through the names of 14 amateurs.

But he made certain he didn't break up the Faulkner brothers from Bishop's Falls, Nfld.

Alex is the light, fast centre trying a comeback in the National Hockey League. Jack is his huskier kid brother who claims he is a left winger but who has been impressing Abel as a centre.

"When Alex called me and said he wanted to try a comeback, I was all for it," Abel said.

"Look at it this way—he has experience and that is something invaluable. We have players trying to enter pro ranks. Alex can show them a few tricks.

"He's a worker and that never hurt any fellows in the game condition. He looks big enough to take care of himself and when I made the first cut of 14 amateurs, I was sure that Jack Faulkner was a real hockey player. Jack is also huskier kid brother who claims he is a left winger but who has been impressing Abel as a centre.

"When Alex called me and said he wanted to try a comeback, I was all for it," Abel said.

"Look at it this way—he has experience and that is something invaluable. We have players trying to enter pro ranks. Alex can show them a few tricks.

"He's a worker and that never hurt any fellows in the game condition. He looks big enough to take care of himself and when I made the first cut of 14 amateurs, I was sure that Jack Faulkner was a real hockey player. I like both of them, but it is too early to tell where they will be assigned in the organization. But I want to do my best to keep both of them in our system."

SAM APPROVES

"It's great to be back and it can't be two seasons that of Jack Faulkner. I don't feel like two years older."

Alex was 30 last May. He had a full campaign with the Wings in the 1952-53 season and sparkled in Stanley Cup playoffs.

HAD MOVED AROUND

The next winter he decided he wanted to stay put in the city after seeing service with the Wings, Pittsburgh Hornets of the AHL and Cincinnati of the Central Professional League.

So he went back to playing with Conception Bays, Bees, where older brother George was coach.

Then this summer Alex began thinking of the NHL again.

"I love the game. I want to prove I can be a player."

He brought along brother Jack, five-foot-11 and 170 pounds, who has been playing in the Eastern Amateur League. Jack is the property of New Haven.

Alex says there has been no recurrence of the knee and arm injuries that plagued him in the past.

"I've honestly felt good and a little better than expected. I played goal and soccer when I was a kid, Alex said that could have helped."

Whatever did, Alex has his scoring eye back—he has banged in four goals during workouts and has shown Abel a deft touch around the net.

Win Second Playoffs Till 12-6

Picton Bats Shoot Down Cats

By GARRY ALEXANDER
Staff Sportswriter

PICTON — Kinsmen bats continued to rack Bobcat pitching almost at will Friday night, whipping the clawless Cats 13-6, for a 2-0 lead in the Belleville and District Softball League finals.

Third game in the four-of-seven set will be played at Alemite Park tonight, at 8:00, with the fourth game here next Tuesday.

Picton, first-game winners by a 16-9 score, snapped a 2-2 tie with four runs in the third inning. Eight batters later added another big four in the sixth for an 11-2 lead at that point. Carl Stacey slugged a long triple to earn the pitching victory, tiring in the late frames when he gave up half of the losers' eight hits. Stacey struck out five and walked six.

Clair Leahy absorbed his second consecutive setback as the Bobcat starter. He gave up seven of the Kinsmen's 12 hits, fanned three and walked four, before Bob Lott took over in the fourth. Lott whiffed two and passed two. Five costly runners failed to assist the losers' cause.

Leahy lined a two-run single to give the Bobcats a brief 2-1 lead in the top of the second inning. A walk and Carmen Infidoli hit helped Picton tie it in the third.

An error opened the door and the county bats took it from there in the third. Weese singled and Ostrander also scored a pair. M. Stacey singled home another, then a hit batter and Carson's double made it 6-3.

Two passes and Wesley's hit and run sacks with none out and brought in Lott in the fourth. He got out with only one run scoring, on Ostrander's ground out.

Lott fell victim to the attack in the sixth after C. Stacey opened with a double. Weese singled, followed by an error, a walk, Lockwood's two-run double and a ground out for the 11-2 score.

Hits by Meraw and Whyte, plus two walks, plated two for the 'Cats in the seventh while another walk, Latchford's single and Weese's hit in the eighth saw made the score a little more respectable in the eighth.

Ron Weese turned in his two-game hit total to seven with three Picton singles. Warren Ostrander had a double and a single, Marve Stacey and Jim Gunnell two singles each, Keith Stacey, Dave Lockwood and Eldon Carson a double each.

Jim Whyte, with a double and single and Paul Meraw, with two one-bagger were the stars for Belleville. Clair Leahy, Bill Latchford, Don LeSage and Terry LeSage added base knocks.

The winners' Keith Stacey got the heave-ho from his bench by umpire Ed Tebworth in the eighth but he had taken himself out of the lineup an inning earlier.

Picton	020 000 220	6-8-3
	114 104 10x	12-12-3

Batteries: C. Leahy, B. Lott (4) and J. McGibbon; C. Stacey and J. Guernsey.

Umpires — M. Whalen (p), B. Nickle (1b) and J. Tebworth (3b). Time 2.10.

U.S. Football

Quinte Bombs Trenton

By ROBERT SNEFJELLA

The Quinte Saints won the Bay of Quinte senior football crown last year, and appear favorites to repeat again this year, after their impressive opening performance yesterday. The Saints bombed Trenton 40-0 at Trenton.

Quinte's power-packed offence was too much for Trenton to handle, as every member of its backfield scored at least once. The Saints defensive squad also shared the spotlight as they backed up the offence with many key efforts.

Three quick touchdowns in the first 13 minutes of the game set Stacey visitors to an early 20-0 lead. Paul Whalen, Quinte quarterback, threw a 35-yard touchdown pass to halfback Terry Walkesley, for the first major. John Chandler of Quinte recovered a Trenton fumble later in the quarter, deep in Trenton territory, and Whalen raced around end for the T.D. a few plays later. Late in the first quarter, Grant Vandervoort scrambled 20 yards to put Quinte in easy scoring range, and Whalen hit Vandervoort with an end zone pass for the second, next play.

Eric Emerson raced 90 yards for a touchdown late in the first major, as blockers paved a road for him down the sidelines.

Grant Vandervoort scored again in the second half, this time on a 50-yard run, and Whalen led 33-3. Harold Tyson send completed the demolition late in the game with a five-yard touchdown burst.

Vic Wittal of Trenton was the lone light in the Trenton line, as he handled most of their offensive chores, and punt and kickoff returns.

In the Junior contest, Quinte absorbed a 19-3 defeat.

Bret Hanover Can Set World Record

PHILADELPHIA (AP)—Bret Hanover, the richest, fastest and most expensive pacing horse of all time, could lose and still set an all-time harness racing record in the $50,000 Harness Tracks of America pace championship at Liberty Bell Park tonight.

The four-year-old horse needs only second money—$12,500—to top Su Mac Lad's record purse-winning total of $893,095. Sumbe, now retired, is 12 years old.

Should Bret score his 61st victory in 67 starts, his earnings would soar to $877,615 to $897,615. Bret's main challenge is expected to come from Adios Vic, now said to be in the sharpest form of his career. Three of four losses suffered by Bret in his career were to Adios Vic.

Among other four - year - old members in the race will be Canada's champion Woodlawn Canada's mare champion Woodlawn Drummond.

East York Wins Sixth

OAKVILLE (CP)—East York Argonauts posted their sixth straight victory Friday night by overwhelming Oakville Black Knights 38-4 in a Senior Ontario Rugby Football Union game.

Gerry McGeough, Gerry Williams, John Atley, John Groves and Bob Smith each scored a touchdown for the winners.

Gerry Walker accounted for seven points on two field goals and a convert while Gerry Burrows added a convert for East York.

Rolf Herman had all the Oakville points with a field goal and 45-yard single.

Tall Texan

Seeks Second Grand Prix

MOSPORT, Ont. (CP)—Jim Hall, a tall Texan who drives so fast he needs a gadget to keep his car from taking off, wants back his title he won last today seeking his second successive Canadian Grand Prix for sports cars.

Hall, a 30-year-old car designer and builder from Midland, Texas, was the man to beat after he tore two seconds off his own lap record in Friday's qualifying trials. He pushed his Chev-powered Chaparral around the 2.5-mile circuit in one minute 56.2 seconds—an average of 206.7 miles an hour.

Hall won the Canadian Grand Prix last year, he made it 3—in 1:34.8, a record which figures to last another year but set in actual competition.

Hall, one of the few racing drivers to use a parachute for transmission, has his Chaparral equipped with a "spoiler" which hangs into the air like a parasol. It helps keep his car on the ground when he tears better and the back straight at better than 160 mhp...

The race, which starts at 2:30 p.m. EDT, will take a field of 25 cars around the track for 85 laps, or about 212 miles.

Hall's latest competition is likely to come from another car designer and builder, Bruce McLaren of New Zealand, who finished second last year by only a fraction of a second.

Other threats still in action are John Surtees of England, 1964 world champion, who is driving a Chev-powered Lola and Phil Hill of Santa Monica, Calif., in a Chev-powered Chaparral.

Total prize money at stake is $30,000.

Quinte Classic Bowling League

Belleville Livestock Sales (774) 2050, Horlock Electric (6) 2037, Belvedere Hotel (596) 2781, Belle Cleaners and Launderers (596) 3048, Black's Meat Market (5) 2993, Pepsi-Cola (4) 3038, Bird Electric (3½) 3005, Woodland Cleaners (4) 3331, McDougall Interiors (1½) 3402, Bob Peake Wood Products (6) 3456.

H. Ridley 1093 (344), L. Labelle 1091 (353), G. Cormier 1079 (393), J. Canning 1069 (440—highest of the season to date), J. Levick 1068 (345), R. Saylor 1063, J. Allen rolled a single of 342.

SUGGESTS UNITY MOVE

VANCOUVER (CP) — The president of the Canadian Broadcasting Corporation says portability of education standards and requirements between provinces would strengthen Canadian unity. J. L. Alphonse Ouimet told the Canadian Education Association Friday young people should be able to move from province to province without encountering serious differences in educational systems, either of teachers and courses offered.

Five Pins Bowling

VAGDEN MILLS
MIXED LEAGUE

Pin Pickers 7, The Satellites 0; J.D.'s 7, Go-Go Gals 0; Five-quaints 7, Misfits 0.

Women's high scores — L. Summers 241, B. Anderson 240, L. Wannamaker 244.

Men's high scores — J. Butcher 267, R. DiGenova 585, F. Kleinsmidter 202.

STEPHENS - ADAMSON
MIXED LEAGUE

5 and Me 5 Kelly's Tigers 4; Terribles 3 Mixers 7; Tomcats 5 Koumbounis 4; Seven - Ups 3 Nine Six 2; Jutters 3 Better Halves 3.

High Scores — John Dunlop 338, Jean Calhoun 313, (729); Dave Batchelor 265, (689); Helen Colwill 256, (697); Jo Weatherall 238, (697); Carol Hagerman 188, (497).

QUINTE MIXED LEAGUE

Starlighters 7, Flame-Throwers 0; Hotshots 7, Underdogs 0; Rookies 5, Grills Dairy 2; Loafers 3, Camaro's 2; Pipe-squeaks 3, Unicouchables 2.

Men's high games — D. Bell 333 (358), T. Rumleskie 319 (940), K. McGrimmon 328 (886).

Women's high games — T. Cuthbert 310 (819), S. Rumleskie 304 (827), E. Donaldson 274 (800).

BURKE'S FORMAL RENTALS

A complete formal service for every occasion — boys' size 2 to men's size 56 in the latest styles, at reasonable prices — tailored to fit like your own.

ORDER NOW

Burke's OF BELLEVILLE MEN'S APPAREL

BELLEVILLE PLAZA

HUNTERS!

PREPARE YOUR WIFE'S FAVORITE DOG FOR THE COMING HUNTING SEASON

FEED MASTER DOG FOOD

FREE SAMPLES AVAILABLE

Thrasher Feed & Garden Needs

356 Coleman St. Belleville 962-8300

BELLEVILLE RECREATION COMMITTEE

ATTENTION : TEENAGERS

A general meeting of B.O.T.C.H. will take place on Tuesday, September 27th, at 8 p.m. at the Recreation Centre, 370 Pinnacle Street.

Agenda includes:

(a) Election of Officers and Executive.
(b) Topics of mutual interest to all teenagers, including winter activities.
(c) News of new facilities.

All teenagers are cordially invited to attend. This is your group, support it to the maximum.

President
S. LaMorre

Melrose

MELROSE, — Mr. and Mrs. Graydon Ackerman held a family party at their home on Wednesday evening, the occasion being the 45th wedding anniversary of the latter's parents Mr. and Mrs. Sherry Demille. Mrs. J. M. Parrott entertained the guests showing pictures of their recent trip to the West Coast.

Mrs. J. L. Gnaedinger is spending this week with relatives in Toronto.

On Monday evening, Sept. 12th Mr. and Mrs. John Milligan attended the 60th wedding anniversary of Mr. and Mrs. Harry Oliver, Deseronto Road.

Mrs. Elliot Embury recently visited relatives at Campbellford.

Mr. and Mrs. Jack English and child Union Upper Canada Village one day last week prior to his return to his studies at Waterloo University.

Mr. and Mrs. English accompanied Jim to Waterloo, visiting on their return home, at Mr. and Mrs. Fred English's at Bearnsville.

Miss Barbara Weese has returned to resume her studies at Guelph University.

A large crowd attended the dance at Read on Friday evening, sponsored by the Tyendinaga recreation committee.

Bauery Boys Get Rest; Birds Lose 2-0

By THE ASSOCIATED PRESS

Steve Barber, Baltimore Orioles' ace - armed southpaw, swimmed up for a starting assignment in the World Series by pitching five hitless innings Friday.

And manager Hank Bauer, unwilling to crowd his luck, yanked him at the start of the sixth inning before the Orioles lost 2-0 to California Angels on rookie Charlie Vinson's two-run double in the seventh against reliever Frank Bertaina.

Elsewhere in the American League, Lee Stange pitched a two-hitter as Boston Red Sox edged New York Yankees 3-1; Don Mincher hit a grand-slam homer in Minnesota Twins' 4-2 romp over Detroit Tigers; John Odom's four - hitter pushed Kansas City Athletics past Cleveland Indians 5-0 and Washington Senators downed Chicago White Sox 5-4 on rookie Hank Allen's three-run homer.

Barber plagued by arm trouble, was cocking his first victory since July 6. He struck out six and walked three. Bertaina, who has been in relief since May 8, suffered his sixth loss in seven decisions.

Boston's Jerry Adair, Rico Petrocelli, Brooks Robinson, Boog Powell, Lula Aparicio and Andy Etchebarren, Dave Johnson and two of the Orioles' hits off winner Marcelino Lopez and Curt Blefary struck out the third—a wasted triple in the sixth.

Tony Conigliaro's two - run homer in the first inning off Stange, who allowed only one hit after the first inning. The loss, pitched by Jim Lonborg, 16th of the season, tumbled New York deeper into last place.

A crowd of only 1,400 saw the Yankees lose their 46th home game, one more than they had ever dropped in one season at Yankee Stadium since the park opened in 1923.

Mincher hit his bases-loaded homer in the first inning against loser Lonborg after Petrocelli had singled and Johnny Orsino had hit into a force play.

The A's snapped a scoreless deadlock in the sixth against Cleveland's Gary Bell, scoring two runs with Bert Campaneris's triple the key hit.

Allen, older brother of Philadelphia Phillies' Rich Allen, bit his first major league homer off loser Tommy John in the third inning after a single by Jeff Brinkman and Ken McMullen. Pete Richert picked up his 14th victory but needed relief help after Tommie Agee homered for the White Sox in the eighth.

Baseball Line Scores

BY THE CANADIAN PRESS

National League

Pittsburgh	200 001 000—	3	6 0
Atlanta	000 000 000—	0	4 0
Veale (15-12) and Gonder; Schwall (6-5), Carroll (6), Ritchie (8) and Oliver. HRs: Pgh—Stargell (26), Clendenon (26).			
New York	000 000 000—	0	3 2
Cincinnati	000 000 01x—	1	7 0
Rhart (24-6), Sutherland (5); Terry (3), Selma (5), Hamilton (8) and Gossett; Maloney (1) and Pavlicich. HR: Cin—Pinson (15).			
St. Louis	010 011 010 000—	4	11 1
Phila.	010 000 200 00x—	3	9 1
Jaster, Hoerner (7), Hughes (1-3) (20) and McCarver; Jackson, Knowles (3), Culp (7-4) (8) and Schaffer, Dalrymple (11). HRs: Stl—Jaster (1); Phil—Schaffer (1).			
Los Angeles	012 000 000—	4	11 0
Chicago	000 000 000—	0	8 2
Drysdale (15-16) and Torborg; Simmons (5-8), Hands (3), Kerley (0), Hartenstein (8) and Hundley.			
Los Angeles	000 121 002—	4	9 2
Chicago	010 000 100—	2	4 2
Sutton, Miller (5), Regan (14-1) (7) and Lanier; Ellsworth, Koonce (5-5) (8), Earley (9), Hartenstein (9) and Hundley. HR: LA—Schaffer (9).			

American League

Chicago	000 000 220—	4	7 2
Washington	003 110 00x—	5	11 0
John (14-12), Buhardt (4) Hlgeiz (1) Lanier (8) and Lapenson; Richert (14-14), Kline (8) and Casanova. HRs: Chi—Agee (22), Allen (16).			
Cleveland	000 000 000—	0	4 1
Kansas City	000 002 30x—	5	7 0
Bell (14-14), Kelley (6) Kralick (7) and Sims; Odom (5-5) and Roof.			
Boston	200 000 000—	2	5 0
New York	100 000 000—	1	2 0
Wyatt (8) and Nunez; Stottlemyre (13-12), Talbot (8) and Bryan. HR: Bos—Conigliaro (28).			
Detroit	000 100 020—	4	10 2
Minnesota	004 202 00x—	12	13 0
McLain (20-6), Mossoqueda (3), Gladding (5), Korince (7) and Freehan, Brunsberg (7); Grant (12-13) and Mitterwald, Kingman (8). HRs: Det — McAuliffe (20); Minn — Mincher (13), Oliva (24).			
Baltimore	000 000 000—	0	3 1
California	000 000 20x—	2	7 1
Barber, Bertaina (1) (8) and Haney; M. Lopez (7-14) and Rodgers.			

TAKEN TO HOSPITAL

CHICAGO (AP)—Robin Roberts, veteran right-hander of Chicago Cubs of the National League, was taken to hospital Friday because of gastro-intestinal bleeding. Roberts, 39, suffered the attack at 5:45 Friday and is expected to remain for 10 days to two weeks

A SMASH HIT at the Royal York & King Edward Hotels
NOW AT THE
RED LION
RICKEY FRANCIS
AND THE
GOLDEN BOYS
RED LION
HWY. 33
TRENTON

TV ENTERTAINMENT

SATURDAY

- Coverage of games involving the three top teams in the National Baseball League is scheduled today on Channels 8, 11 and 12, beginning at 2 o'clock. The Dodgers play the Cubs, Pirates meet the Braves and the Giants hook up with the Astros.
- Sports continues to hold the spotlight this evening with the Canada Football League game between Saskatchewan and Hamilton coming up at 8 o'clock on Channels 11 and 12.

2.00—Baseball: Los Angeles vs. Chicago
Pittsburgh vs. Atlanta
San Francisco vs. Houston (8) (11) (12)
Baseball: "The Tall Man" (10)
2.30—Jim Bowie (8)
4.00—Jim Bowie (3)
Golf: Canada Cup (10)
NFL Countdown (10)
Football (12)
4.30—MOVIE: "Torpedo Alley" (3)
Wide World of Sports (8) (11)
5.00—MOVIE: "Hell to Eternity" (3)
Wide World of Sports (12)
What's New (10)
5.30—MOVIE: "Boots Malone" (10)
Bugs Bunny (11) (12)
Thunderbirds (8)
Mr. Roberts (3)
6.00—Gilligan's Island (11)
Flintstones (8)
MOVIE: "The Seven Year Itch" (3)
Flintstones (8)
Football: Saskatchewan (11) (12)
Hamilton (8)
Navy Squad (13)
6.30—Jackie Gleason (8)
Gilligan's Island (11)
Mission: Impossible (12)
Shane (13)
7.00—MOVIE: "The Last Sunset" (8) (11) (12)
Football: Saskatchewan vs. Hamilton (11) (12)
Patrick 'S' Productions (8) (10)
Lawrence Welk (3) (13)
Alfred Hitchcock (10)
7.30—Football (8)
Get Smart (11) (12)
Gilligan's Island (3)
8.00—I've Got A Secret (7)
Hollywood Palace (13)
Football: Hamilton (11) (12)
Shane (10)
8.30—Mother Goose and Grimm (10)
News, Weather, Sports (9) (11) (12)
11.15—Late Show (3)
MOVIE: "The Last Time I Saw Archie" (8)
MOVIE: "Quasar" (13)
11.30—Late Show (7)
MOVIE: "The Big Country" (8) (11)
11.35—MOVIE: "Orange" (3)
11.40—Talk Back (8)
11.45—MOVIE: "Gene Krupa Story" (13)
11.45—Sports: The Camp On Knoll Road (10)
12.10—Answering Service (8)

SUNDAY

- Viewers have their choice of professional football league games today with the action getting under way at 1 o'clock, when Channels 3 and 8 carry the AFL game between Houston and Buffalo. The NFL has 5 and 7 o'clock games between Philadelphia, and on Channel 10, St. Louis at Cleveland, in NFL games. Channels 11 and 12 carry the NFL game between Los Angeles and Green Bay, at 2 o'clock.
- Tonight at 8 o'clock, the winner of seven Academy Awards "Bridge on the River Kwai" starring Alec Guinness and William Holden, is featured on Channels 7, 9 and 12. The movie runs for three hours and 10 minutes.

1.00—Football: Houston at Buffalo (3) (8)
Baseball Highlights (7)
Spectrum (10)
Sacred Heart (11)
Ed Prince (12)
Speak To The Manager (13)
1.15—Football: Los Angeles vs. Philadelphia (3) (8)
Baseball: Los Angeles at Chicago (10) (11) (12)
Living Word (11)
1.30—Platform Overview (9)
Spectrum (11)
Sacred Heart (12)
Issues and Answers (13)
2.00—MOVIE: "Bridge On The River Kwai" (7) (9) (12)
Football: Los Angeles vs. Green Bay (3) (10) (11)
MOVIE: "Something for the Birds" (13)
2.30—MOVIE: "Harrison and the Hustlers" (3)
Meet the Press (8)
Porky Pig (12)
3.15—To Be Announced (10)
3.30—To Be Announced (7)
Issues and Answers (8)
Daniel (9)
Ann Sothern (10)
Cartoons (11)
Tennessee Tuxedo (12)
3.45—Wide World of Sports (13)
4.00—Fact Num Report (8)
Country Canada (10) (12)
Poet Time (12)
5.00—MOVIE: "Mad From Brooklyn" (3)
Cartoon Carnival (5) (7) (10)
Bugs Bunny (11)
Reach New Scene (9)

MONDAY

- The capture of a 14-foot, 1,700-pound white is seen tonight on a True Adventure episode called "Creature of the Deep." This program is in the 7 o'clock time slot on Channel 8.
- David Niven and Mitzi Gaynor co-star in the movie "Happy Anniversary" scheduled for viewing tonight on Channel 13 at 9:30.

6.00—News, Weather, Sports (11) (12)
Time (8)
6.30—Eye Witness (8)
FBI (11)
Combat (12)
7.00—MOVIE: "Gidget" (3)
Get Smart (7)
Gilligan's Island (8) (10)
Lassie (11)
Monkees (8)
Lucille Ball (11)
Dick Van Dyke (12)
Iron Horse (13)
8.00—Run, Buddy, Run (8) (10)
Hogan's Heroes (11)
I Dream of Jeannie (8)
Bewitched (12)
Star Trek (13)
8.30—Lucille Ball (3) (7) (13)
Alumni Around the World (8)
Andy Griffith (9)
Get Smart (11) (12)
9.00—MOVIE: "Bridge On The River Kwai" (7) (9) (12)
Andy Griffith (3) (10)
Country Music Hall (8)
Show of Shows (11)
9.00—Alumni Around the World (12)
9.30—MOVIE: "What Price Glory" (3)
Family Affair (7)

RADIO

CJBQ BELLEVILLE

AM - 800

SATURDAY

3.30—The Sound of Sports. Complete coverage of the Canadian Grand Prix auto Race at Mosport, Ontario.
6.00—CJBQ News.
6.05—Sports News. Live coverage of the preseason performance of Hedy Willen's "Derdre" by the Canadian Opera Company.
6.30—Variety Choice. Henry Comor talks to well known guests.
7.00—Canadiana. Tonight the Charles Coleman Trio from Toronto's Colonial Tavern.
7.15—Dance Music from leading bands and dancing spots across Canada.

SUNDAY

11.00—Your Sunday Morning Church Service. This morning Belleville Salvation Army.
11.30—CBC Festival. Music and Drama from the Festival Stage.
12.30—Sunday Showcase. Music and Comment with Ward Allen Collins.
1.00—Interlock Holmes. Tonight the master detective and Dr. Watson investigate the Case of the Sussex Vampire. Billy Bruce and Bernard Braden.
2.00—Canadiana '66. Regina Festival of Arts and Scientists.

MONDAY

6.15—Up With The Sun. Rise and shine with Jim Hawthorne for a new week.
9.30—Music for Conversation with Ted Reid.
10.00—CJBQ Call CJBQ's popular call-in show. Request your program with Tom Hookings.

FM - 97.1 m/c

SATURDAY

3.30—Saturday Mood. Popular favorites with Jack Tarleton.
6.00—CJBQ News. Live coverage of Saturday Sports.
7.05—All That Jazz. The popular Jazz show with Jack Tarleton.
8.30—Sports Final. Sports Desk.
9.15—The World of Music. Two renowned classics introduced by Eugene Lang.

SUNDAY

11.00—Pleasant Morning for the early hour.
11.30—Tom's Favorites. Melodies that have stood the test of time.
12.00—Sunday Serenade. A potpourri of music and song from Tom Hookings.
1.00—1967 And All That. Tonight Dr. Ronald Bonnycastle and Norman Ruddy discuss Canada.
3.30—Sunday As You Like It. Evening Lane introduces great classics.

MONDAY

9.10—Concert in Miniature. Light classical music this morning with Jack Tarleton.
12.15—Noon Hour News.
1.00—Music by Dennis.
4.30—Sports Desk.

Madoc Junction

MADOC JUNCTION — Mr. and Mrs. Maurice Clancy attended the Kingston Fair on Saturday and were guests of Mrs. M. Strickland.

Mr. Carl Bridges is a patient in Belleville hospital.

Mr. and Mrs. Clarence Fitchett accompanied Mrs. Ben Strickland of Kingston were recent visitors at the home of Mr. and Mrs. Elliot Embury of Melrose.

Mrs. C. Bridges accompanied relatives to Gananoque on Saturday, where she visited with her mother, Mrs. D. Shaw. She also attended a party for a her nephew in Kingston.

Messrs. Murney Stapley and George McMillen have returned home after spending a few days holiday at their hunting camp in North Hastings.

Anniversary service was held at Eagleson Church on Sunday morning with a good number in attendance. The children, Alyson Smith delivered an inspiring sermon and the choir rendered a special anthem. Baskets and vases of beautiful autumn flowers contributed by Mrs. Bridges, Mrs. Harlow; Mrs. F. Smith and Mrs. A. Smith, adorned the church.

A number were present from the three other appointments on the charge, also several from Stirling, Brookford, Belleville and Plainfield.

Pickets Move Following Injunction

BRAMPTON (CP) — Pickets set up in a whole-cloth strike which shut down the American Motors (Canada) Ltd. plant Wednesday dispersed Friday afternoon after an injunction was served on them.

The injunction, granted by the Supreme Court of Ontario against United Auto Workers Local 1285, prohibits picketing around entrances to the company's plant and intimidating and obstructing persons leaving or entering the plant.

Phone Pt. Lauderdale 564-0063
1 Block From Ocean
Bon Aire Apt. Motel
Lauderdale by the Sea — Florida
POOL — TV — PHONE IN ROOM
4425 OCEAN DRIVE
Audrey & Truman Cullen — Friendly Atmosphere
For Further Information Call Us at 967-2682 Until Oct. 1st. Canadian Money Accepted at Pal Wor. Dee. and Jan.

★ ★ ★ Tops MOTOR HOTEL
325 N. FRONT ST. (SOUTH OF THE CLOVERLEAF)
DIAL 962-3437

MAKE YOUR RESERVATIONS NOW FOR
WEDDING RECEPTIONS BANQUETS
MEETINGS
IN THE FOUR SEASONS ROOM
You'll enjoy the delicious meals served
IN OUR MAIN DINING ROOM
Charcoal Broiled Steaks a Specialty
Licensed under the Liquor Control Board
HEATED POOL OPEN TO PUBLIC
Open Daily (including Saturday and Sunday)
1.30 p.m. to 5.30 p.m. and 7 p.m. to 10 p.m.
SWIMMING INSTRUCTION AVAILABLE

Club Canara
21 Hour Telephone
Answering Service
PHONE 962-4641
BANQUETS
INDUSTRIAL PARTIES
WEDDINGS
WEDDING RECEPTIONS ETC.
Sat. Nights Included
Club Canara
AMPLE FLOOD LIGHTED
OFF STREET PARKING

MODERN
SQUARE DANCE CLASSES
MARRIED COUPLES: Queen Elizabeth School — Oct. 2rd, 7.30 p.m.
"Get Acquainted Night"—Tobe's Sept. 28th, 8.30 p.m.
YOUNG SINGLE ADULTS:
Prince Charles School Oct. 4th, 7.30 p.m.
Get Acquainted Night—Prince Charles School, Sept. 27th, at 8.30 p.m.
STUDENTS PUBLIC and SECONDARY SCHOOL (Grade 7 and up) Recreation Centre, 276 Finnette St., Ont. Tue. 7.30 p.m.
Further Information Call 962-3077 or 968-7626

TV-Radio Column

Magic Name of Jean Arthur Sent Movie Director to TV

HOLLYWOOD (AP)—Why did a successful movie director like Richard Quine, The World of Suzie Wong, Sex and the Single Girl) become a television producer?

"Jean Arthur," he answers simply. "All they did was drop that name in front of me and I fell in my knees. I had never known anybody that didn't love her on the screen, and I was a sucker for anyone who loved her."

"Also, television presented a challenge. Like a lot of people, I have been stupified by what I saw on the home screen. I felt compelled to see if I could do any better."

The results on the Jean Arthur Show are not in yet. The reviews are what you might call mixed, some critics applauding the actress's return, some reporting that the vehicle was not up to her talents.

UNDERSTANDS REACTION

"I can understand how some of them feel. If I had been merely watching the show at home I might have been of the same opinion," said Quine. "But they were comparing her with the Jean Arthur who appeared opposite Gary Cooper, James Stewart and Ronald Coleman."

Quine is a former MGM juvenile who still looks youthful in his mid-40s despite a recession of his blonde locks. He retains a boyish charm for his work and but he admits that he didn't know what he was getting into when he talked television.

"It is a terrifying kind of involvement," he says. "It takes me a year to make a movie, from the start of the script to the final cutting and scoring. But in television we have 25 minutes and 30 seconds of entertainment every week.

"I think we've done rather well. You can't accomplish what you can in features, but we have tried to maintain a standard. The only way to do it is by total dedication, and that is an exhausting process of belaboring the writers to get them to provide the material we need."

HORSE TRIALS OPEN

WINNIPEG (CP) — Valerie Johnson of Saskatoon led 20 other riders as the Canadian championship horse trials opened Friday. David Sonshine of Winnipeg was in second place, second among riders from Ontario to British Columbia. Aster Hedgetrimmed's entry Kindhamar, was third.

George Royal Win Said Spectacular

TORONTO (CP) — George Royal, Canada's Horse of the Year in 1965 and runner-up to Northern Dancer in the all-time money-winning standings, Friday gave 6,141 racing fans one of the most spectacular performances ever witnessed at Woodbine race track.

The son of Dark Hawk, owned by Ernie Hammond and Bob Hall of Vancouver, won the seven - furlong Fort Hunter purse, over seven furlongs, after once trailing by close to a sixteenth-of-a-mile.

An odds-on favorite, he paid $2.80, $2.30 and $2.10.

SALES HIGHER

Department store sales during the week ended Sept. 10 were higher than in the corresponding week of 1965, the Dominion Bureau of Statistics reported in Ottawa Friday. The advance in Ontario was 2.3 per cent.

QUINTE Drive-In
TRENTON AT BAYSIDE
2 Hits! Starts at Dusk
Rated Adult Entertainment
JOHN WAYNE
DEAN MARTIN
IN THE SONS OF KATIE ELDER
TECHNICOLOR PANAVISION
MARTHA HYER · MICHAEL ANDERSON, JR.
EARL HOLLIMAN · GEORGE KENNEDY · JOHN WILLIAMS
Produced by HENRY HATHAWAY · Directed by HENRY HATHAWAY
—ALSO—
JERRY LEWIS
IN
"WHO'S MINDING THE STORE"
IN COLOR

Evenings at 8.00 Matinees Wed.-Sat. 2.00
"DESTINED TO BE ONE OF THE BIGGEST HITS EVER!
The happy news is that Mexico is a warm and beautiful experience!
Julie Andrews' radiance floods the screen, warms the heart!"
LIFE
"Shear Enjoyment!" — Arthur Knight, Saturday Review
"Beautifully Made!" — Judith Crist, New York Herald Tribune
"★★★★! Magical Film!" — Pauline Kael, Saturday Review
NOW!
RODGERS and HAMMERSTEIN'S
ROBERT WISE
THE SOUND OF MUSIC
TODD-AO COLOR
20th Century-Fox presents
JULIE ANDREWS
CHRISTOPHER PLUMMER
ERIC GORE · ANNA LEE · RICHARD HAYDN · DAGMAR · HAMMERSTEIN II · ERNEST LEHMAN

SUNDAY - MON. - TUE. - WED.
BIG DOUBLE EXCITEMENT IN COLOR!
FLINT AND SINATRA ARE ON THE RUN . . .
WITH TWICE THE WOMEN & TWICE THE FUN!
20th Century-Fox presents
OUR MAN FLINT
JAMES COBURN · LEE J. COBB · GILA GOLAN
EDMUND O'BRIEN · Screenplay by HAL HOPPER
Produced by SAUL DAVID · Directed by JOSEPH SARGENT
Color by DE LUXE · Panavision
ADULT ENTERTAINMENT
SHOWN AT 1.40 - 7.40
SHOWN AT 9.40
20th Century-Fox presents
FRANK SINATRA
TREVOR HOWARD
VON RYAN'S EXPRESS
Produced by SAUL DAVID · Directed by MARK ROBSON
Color by DE LUXE · Panavision
ONE COMPLETE SHOW
SHOW STARTS
MAT. — 1.30
EVE. — 7.30
LAST DAY
All Color Show
"Last of the Secret Agents"
"The Sons of Katie Elder"
Continuous Show—Matinee Prices 'til 5.00 — Complete Show 7.45
Park

Reserved Seats Now On Sale at Box Office or By Mail
BELLE THEATRE
All Prices Tax Included
EVENINGS 8.00 P.M., MATINEES 2.00 P.M.
SCHEDULE OF PRICES / RESERVED SEATS ONLY
ALL SEATS
EVENINGS (Sun. Through Thurs.) $1.75
EVENINGS (Fri., Sat. & Hols.) $2.00
MATINEES (Sat., Sun. & Hols.) $1.50
MATINEE (Wednesday) $1.25
When ordering by mail please list alternate dates.
SUNDAY — BOX OFFICE OPEN 1.30 — 3.30
EVENING 6.30 — 9.00

Mr. Merchant! Mr. Householder! Items Sell Quickly When You Use a Low Cost Want Ad!

LOW COST CLASSIFIED ADVERTISING RATES

10 ads of 30 words OR over the dates in 4 cons per word first insertion. 3 cents per word second insertion and 2 cents per word each additional insertion.

10¢ Discount allowed if paid within 3 days or receipt of bill.

The monthly rate is the same as the

CLASSIFIED SEMI-DISPLAY ADVERTISEMENTS

Thirteen $3.15 per col. inch per insertion. Contract rate of 156 inch per insertion.

CORING EVENTS — $1.50 per insertion per 30 words or under. 5 cents per word for each insertion for each word over 30.

MEMORIAL SECTION, CARDS OF THANKS AND MEMORIAMS — $1.00 for ten count lines or under. 10 cents for each additional line.

LEGAL NOTICES, AUCTION SALES, TENDERS, MARRIAGE ANNOUNCEMENTS, ENGAGEMENTS, MEMORIAMS and CARDS OF THANKS — Quoted on request.

BOX NUMBERS 50c if picked up at Intelligencer office — $1.00 if replies are mailed.

— NOTE —

PLEASE READ YOUR ADVERTISEMENT

Classified advertisements are taken over the phone as a convenience. The Advertiser should read his ad the first day it appears and report errors in time for the next insertion. The Intelligencer will not be responsible for more than one incorrect insertion for any advertisement. Ads will be run until the extent of a "make good" insertion.

— DEADLINES —

CLASSIFIED WORD ADVERTISEMENTS

will be accepted until 10:30 a.m. the same day of insertion except on Saturdays.

SEMI-DISPLAY ADVERTISEMENTS must be received by 4:30 p.m. the day previous to insertion desired.

THE DEADLINE for Word Advertisements for Saturday is 4 p.m. the previous day.

The same deadlines above apply to the cancellation of an ad before publication.

IN MEMORIAMS, BIRTH NOTICES, MARRIAGES, ENGAGEMENTS, CARDS OF THANKS, etc., will be accepted until 11 a.m. the day of publication Monday through Friday and until 10 a.m. Saturday.

CLASSIFIED DEPT. OFFICE HOURS

Mon. - Wed. 8:30 a.m. - 5:00 p.m.
Thurs. - Fri. 8:30 a.m. - 5:30 p.m.
Sat. 8:00 a.m. - 12:00 Noon
Closed Sat. Afternoons

CALL
962-9171

WANTED MALE

QUALITY CONTROL TECHNICIAN

Applicant must understand and be able to perform routine laboratory procedures.

The position requires the desire and ability to work together with initiative and acceptance of responsibility in performance of duties. Salaried position with opportunity for advancement. Excellent fringe benefits. Apply in writing stating qualifications to

Post Office Box 171 · TRENTON

— 816-tf

EXPERIENCED AUTOMOTIVE PARTS MAN

For Counter Work
Apply-In Person To
WILSON AUTOMOTIVE
(BELLE) LTD.

29 Harriet Street

831-tf

SKILLED OIL BURNER SERVICE MAN

Top Pay and Fringe Benefits
Apply
R. G. YATES
Esso Heater Heat Service
962-4292

830-tf

OPERATOR FOR SURVEY LAUNCH

$6,301. — $6,587.

FEDERAL DEPARTMENT OF PUBLIC WORKS

Harbors and Rivers Branch
TORONTO, Ontario

To be responsible for the operation of a Survey launch carrying out routine survey work on Lake Ontario, including shorelines and adjt to small boat handling, seamanship, navigation, current reading, and the use of marine radio telephones.

Further information is available from posters on display at the National Employment Service, Post Office and Civil Service Commission Telephone 966-61811

Apply IMMEDIATELY to the CIVIL SERVICE COMMISSION
25 St. Clair Avenue East
TORONTO 7, Ontario
File No. 66-7-1361

EXPERIENCED BARBER BETTER than average position, top pay.

812-tf

WANTED MALE

REQUIRE

DEPARTMENT MANAGER

FOR
DOMESTIC DEPARTMENT

EXPERIENCED PREFERRED

Applications are invited from Chartered Accountants, preferably with some experience in the Public Accounting field. Successful candidate will be responsible for supervision of all branch offices, reporting to the finance in the present 320 bed hospital, which will increase the bed capacity to 500 in the near future.

The Controller will report directly to the Administrator and will be in a position of management responsibility. Salary commensurate with qualifications. Pension, personnel, group life and prizes benefits in effect.

Address enquiries to:
E. J. JOHNSTON,
Administrator

BELLEVILLE GENERAL HOSPITAL
Belleville, Ontario

823-3t

ORGANIST — CHOIR LEADER

For Easterinaker United Church
Beautiful New Allen Organ
Good Choir Potential

One Service Only
Address All Replies to

L. D. READ
18 Stanley Park Drive or
Phone 968-5017

832-6t

WANTED

TO BUY OLD POST CARDS AND earlier, Jam. A Miller, 24 Sinclair Street, Belleville.

ANYONE WISHING RIDE TO and from Picton Collegiate every day 4 p.m. — Bert Saulnary 962-1913 or 962-2112.

CALLING ALL QUALIFIED DOCtors, Dentists, Teach with the RCAF for mutual satisfaction.

SCRAP METAL BATTERIES and any old metal. Highest prices. Scrap. Call Crawford Metals 110 Dundas St. Belleville. 962-3744.

SMALL FIRST MORTGAGE $1,000. Good security by person steadily employed. Write Box A-97 The Intelligencer.

TUTOR TO HELP 9 YEAR OLD with reading on Saturdays. Apply 962-2112.

WANTED TO RENT

BOAT, MOTOR AND TRAILER, new or late 1960 vicinity Belleville, open to good condition to trade for 1959 Chevrolet.

BY EXPERIENCED FILER, SAWS set and gummed, 4 foot cross cut saw filer Both hand and circular. Chesterton Lumber Co. Ltd. Chesterton, Ont.

SMALL BATHROOM FIXTURES in good condition. Call 964-9413 after 5 p.m.

WANTED—SUBZE MILKEN UNIT Phone 962-4723.

WANTED TO BUY OLD VIOLINS in any condition. Write Box 98 The Intelligencer.

PETER'S WANTED, WE PLACE ON Consignment Quality Furniture, Antiques, Glassware, Etc. Phone or write Box 34, Bloomfield, Ontario.

PAPER FOR '48 WILLYS JEEP Phone 962-4733.

USED FRENCH DOOR. APPLY Box 1-65 The Intelligencer.

GARAGE ON WEST HILL. 962-2422.

RIDE TO PETERBORO SUNDAY and Monday. Returning Friday. Phone 966 - 97 term. 966-9988.

GIRL TO SHARE APARTMENT. Bloor Hill. 962-9548 after 5 p.m.

1st AND 2nd FD OAK LOUNGE. Preferably Dry. Phone 962-4439

EMPLOYMENT WANTED

EXTERIOR AND INTERIOR painting and carpentry. Free estimates. 962-2237. 824-6t

PAINTING AND DECORATING. Interior and exterior. Phone 962-4439 after 5:30 p.m. 822-6t

WAYNE SMITH, INTERIOR DECORating. Guaranteed workmanship. Phone Quinte 968-7785. 823-6t

RELIABLE RETIRED MAN WOULD like job such as watchman or caretaking, 966-9943.

EXPERIENCED MOTHER WILL care for one or two children in her home. North end. Phone 962-4439.

EXTERIOR AND INTERIOR painting and paper hanging. Free estimates. Geert Vos. 962-3528

CARPENTRY REPAIRS, ALTERAtions, Remodelling, Roofing, Etc. Reasonable rates. Ed. Pallion Full time self-employed. 962-9961.

NURSERY SCHOOL FACILITIES offered by experienced teacher on Glen Road. Mornings only. Write radio school building. 823-3t

ACCOMMODATION WANTED

ONE OR 2 BEDROOM APARTment, parking facilities, still, Belleville or Trenton area. Phone 962-4439 after 5 p.m. 824-3t

WANTED 2 BEDROOM HOUSE or lower self-contained apartment, 3 adults, no children, two tenants. Parking. Rent reasonable. Write Box A-96 The Intelligencer. 820-tf

ROOM AND BOARD

GOOD ROOM AND BOARD, home privileges, for girl. Close bus route. Men only. 962-4053.

ROOM WITH OR WITHOUT board. Close to Bell Telephone, School, Close bus route. 962-4053.

OLD AGE PENSIONERS, ALL INcome tenants, convenient Belleville area. Apply Manners County home. 613-476-7111 collect.

NICE ROOM OR ROOM AND board for girl. Close to Loyalist Plaza, buses and Moira Secondary School. 962-4761.

BEDSITTING ROOM, TV PRIVate, hot shot. 962-4439 after 5 p.m. 822-tf

TO LET

BOY-MOR APARTMENTS OPPOsite Simpsons Sears, kitchenettes, linen, entire house, 3 rooms, 2 since bath, Bardwood floors. Warm in winter. 962-2667. Apt-tf

REAL ESTATE WANTED

SOMEBODY
WANTS
YOUR
HOME

And We Have What It Takes To Find That Somebody

✱ Free appraisal to price your home at correct market value.
✱ Advertising that attracts attention.
✱ Selling know-how and hard work to get you the best deal possible for your home.
✱ Courteous, efficient service to sell and close the deal.
✱ Financial assistance, when necessary, on a number of mortgage plans.

CALL US TODAY

Nora Kincaid 962-9389
Jan Hazard 962-1549
Eunice Bradshaw 962-9729

TOM
DUTTON
REAL ESTATE
962-9279
25 Campbell Street

TO LET

3 BEDROOM APARTMENT, KITchen, bath, partially furnished, heated, private entrance, Bloor Hill. 962-4439.

ROOMS UNFURNISHED, PRIvate entrance, bath, heated. 962-3318.

BEDSITTING ROOM — FURNISHED, heated, linen supplied, bath, Bloor Hill. 962-4439.

3 BEDROOM APARTMENT, private entrance, facilities, still, city Charge. Phone 962-4439. 824-tf

DOWNSTAIRS, THREE ROOM apartment, bathroom, private entrance, automatic, not heated, close to Bell. Belleville. 962-4439. 824-tf

ONE BEDROOM APARTMENT. Fully furnished including heat, electricity, hot water, linen supplied. Bloor Hill. Phone 962-4439.

TUTOR TO HELP 9 YEAR OLD with reading on Saturdays. Apply 962-2112.

CLEAN SELF-CONTAINED UPPER duplex, 3 bedrooms, heated, bedroom, bath, private entrance, parking. 962-2439.

AVAILABLE OCT. 1ST, 3 ROOMS heated, furnished apartment, suitable for one child. Phone 962-2439.

TWO BEDROOM UPSTAIRS apartment, heated, private entrance, 2-piece bath, 2 appliances, parking. Phone 962-4439. 824-tf

NOW AVAILABLE—UPPER TWO heated modern apartment — 2 piece bath and sink, all conveniences, refrigerator, stove, fireplace, hot water heating, private entrance, parking facilities. Bloor and sub Post Office. Choice location. Phone 962-4439. Rent $75 per month Also — 3 bedroom heated apartment, 2 piece bath, refrigerator, stove, parking, combined apartment, 181½ Albert St. Belleville. Phone 962-4439. 824-tf

GROUND FLOOR FURNISHED one bedroom apartment, heated, private entrance and bath. Phone 962-4439.

FURNISHED APARTMENT, GAS heated, private entrance, close to hospital. East Hill. Phone 962-4439. 824-tf

LARGE HOUSEKEEPING ROOM — Private entrance sink and cupboard, Bloor Hill. Suitable for one lady bathroom and stoves. 741 Bloor St. E.

3 ROOM UNFURNISHED APARTment, heated, bath, private entrance, 2nd floor. 962-4439.

LARGE FURNISHED UPPER DUPlex, heated, private entrance, parking, close to hospital. Partial use of telephone. Available immediately. 962-9183. 819-tf

3 ROOM UNFURNISHED APARTment, heated, Bell, wiring and water. Suitable for one adult. Phone 962-4439.

3 BEDROOM APARTMENT, 2nd floor, heated, private entrance, parking facilities, still, Belleville or Trenton area. Phone 962-4439. 824-tf

APARTMENTS, MICELY DECORated, heated, private entrance, bath, 2 appliances, parking. Apply Apartment 1104. 962-4439. 824-tf

BEDSITTING APARTMENT, SUITable for room, kitchen and washroom, heated, private entrance. Apply parking. Apply parking area for vehicle. Phone 962-4439. 824-tf

2 BEDROOM BUNGALOW, DINing room, kitchen, bathroom, heated, private entrance, parking. Available Oct. 1; monthly $75 Phone 962-4439. 824-tf

3 BEDROOM, SIX ROOM APARTment, heated, private entrance, 2 appliances. Self-contained. Garage if desired. Available October 1st. 962-0687. 824-tf

NEW OFFICE SPACE
237 FRONT STREET at ROLUF'S
962-6161
A-66-tf-w-s-d

THREE ROOM BACHELOR APARTment, heated, private entrance, bath, Apply Saturday, 1903 Bloor Hill.

HEATED, UPPER DUPLEX, 3 bedrooms, bath, parking. Good location. 962-3981. 83-tf

APARTMENT, 3 ROOMS, HEATED, self-contained. $60. 962-4439. 824-tf

ONE BEDROOM APARTMENT heated Self-Contained. Heated, parking. 962-4439.

APARTMENTS AND HOUSES TO Let. Apply Rent Office, Quinte Sales, 962-4244 Office 962-2191. 810-tfn

3 - BEDROOM BRICK BUNGALOW

2 bathrooms, 1 upstairs. Garage, fully serviced, close to Bell Head-quarters. Phone 962-4439.

$115 per Month
After 5:30 — 962-6105.

824-tf

TWO BEDROOM KITCHEN, dining room, large living room, basement with laundry tubs, gas stove and fridge at Bedneeville available now. 962-4439. 824-3t

3 SMALL MODERN HEATED apartments, private entrance, private bathroom, $62. 962-4439. 824-tf

5-ROOM HOUSE, WINTERFIELD, $70 per month. Phone Shannon Dundas W. 962-3154. 824-3t

TO LET

HEATED ONE BEDROOM APARTment with sunporch. 962-4439. 824-tf

LARGE HOUSE ALL CONVENIences. Close to city, real value. 968-2725.

UNFURNISHED 3 BEDROOM heated apartment, 3 pce bath available immediately. Phone 962-7230 after 5 p.m. 824-tf

WEST HILL QUIET STREET UPper duplex, 3 bedrooms, heated, fully furnished, heat supplied, available immediately. Apply 962-2439 after 4:30 p.m. 822-tf

LARGE 3 ROOM APARTMENT, bath room, heated, 2 rooms, bath, private entrance, parking. Phone 962-4439. 824-tf

3 BEDROOM BUNGALOW with oil and Drive. Phone 962-9798 after 6 p.m. 824-3t

3 BEDROOM SEMI-DETACHED townhouse, all conveniences. Starting St., 962-4130. 824-tf

UPPER THREE ROOM APARTment, heated, bath. 962-4439. 824-tf

ROOM HEATED UPPER APT. with laundry, near town. 962-4439. 820-tf

ROOMS DOUBLE OR SINGLE, heated, optional, clean and quiet. Bell and Bell Rd. 962-4439. 820-tf

BEDROOM APT. IN MODERN duplex, $115. East End. Available Oct. 1. 962-4439. 824-tf

HALF DOUBLE BRICK HOUSE, self-contained, all furnace. Centrally located. Corner St. Bonaventure and Bell Blvd. Apply Box A-95 The Intelligencer. 824-tf

COTTAGES TO LET

ONE AND TWO BEDROOM, FURnished cottages, electricity, bathroom, refrigerator, stove. Archery, boats, fishing, swimming. Reasonable rates. Bay of Quinte, 962-4262.

M2-19-tf

FOR SALE

BLACK REGISTERED FEMALE, Persian cat, spayed, 2 years old. 962-4439 after 5 p.m. 824-tf

FIVE FEMALE COLLIE PUPPIES, 6 weeks old. Reasonable. Phone 962-9754.

PUREBRED BOXER PUPPIES for sale. Phone 962-4439 after 5 p.m. 824-tf

TWO CONTINENTAL single room rubber mattress. Phone 962-4439 after 5 p.m. 824-tf

PURCHASED NEW, 13-CU. ft. frost free Frigidaire, used 3 months, perfect. $350. 962-4439. 824-tf

G.E. DRYER, GOOD CONDITION. 962-0232. 824-tf

SUNDAY
3 10 A.M. to 4 P.M.
PUMP ISLAND SPECIALS
Automatic Transmission Fluid
ONLY 58c
Sealed Beam Units
General Electric,
—
4 Lamp System. Reg. $1.39
$1.24 EACH
—
2-Lamp System Units
General Electric — Reg. $1.59
ONLY $1.43
—
Caulking Compound
Cartridge Type — 3 Colors
Regular 37c Value
ONLY 24c
—
CIGARETTES
All Popular Brands
ONLY $3.43 Carton
Limit 2 Cartons Per Customer
—
Hydraulic Brake Fluid
Only 89c Can
—
Aqua Velva After Shave
Regular Value 79c
ONLY 37c In H-A Coupons
—
CHARGE IT —
— INSTANT CREDIT
HANDY ANDY
SERVICE CENTRE
DON HILL LTD.
510 Dundas St. East
Next To Woodland Cleaners
TELEPHONE 962-5339

OWN YOUR OWN 12 X 20 GARAGE
for as little as
$20.00 MONTHLY
NO DOWN PAYMENT
Call
ROLLINS
FOXBORO — 962-9184

TO MAKE TEETH GRADUALLY tighter or looser, use Dr. Scholl's Wrinkler. Only 89c at Lanthiers.

SINGER ELECTRIC SEWING machine, console model, all attachments, $75. Apply 8 Talbot Parkway.

FOR SALE

HOUSEHOLD FURNITURE, 39-Holland Victor, Hamm's Harvest, Bar, Blue Top Cabinet. 962-2618 after 5 p.m. 824-3t

FREEZER OWNERS, TOP QUALity Beef, Government Inspected, Slaughtering Service Available. Free delivery, Belleville and District. Certified Meat Products Ltd. Personal Plan Available. 962-7320. M-7-tf

PIANOS FOR SALE — WE SELL and buy new, used, reconditioned and organs. Rent $5 month. Bell Music, 962-2115. Music-tf

TOMATOES FOR CANNING. Picked to basket for selling $1.00 a basket. Corn 60c a dozen. Apples for freeze. Cucumbers priced according to size. Gerald Mumby 962-2939. Bloor St. West No. 1 Highway. 824-3t

WEDDING GOWN, FLOOR length, of silk and organza, crystal satin, size eleven - twelve. Also veil and headdress. Will sell very cheap. 962-2756. 818-tf

BOAT TRAILER AND 85 H.P. Johnson motor, good condition. 962-George Street, Belleville. 819-tf

5 H.P. CANADIAN TIRE MOTOR, like new, used 4 months. Phone 962-4763 after 6 p.m. 824-3t

BABY'S WOOLEN SNOWSUIT, between 6 and 7 yrs. 962-3t

CARLTON STEEL AND METAL fully equipped. Picton 476-3811. 818-tfn

BLUE CHIFFON DRESS SIZE 14, worn once. Phone 962-4439. 824-tf

FIVE ROOMFULS OF AGE YOUR shire hours. 395-3441, Stirling. 822-tf

CHILDS KINGSIZE KITCHEN with chair, table, cupboard, baby carriage. Baby seat and stroller. Reasonable. Phone 962-4439 after 6 p.m. 824-3t

HOUSE TRAILER WITH AWNING for pencil. Also screens. Sell or trade for what have you. 962-4439. 824-tf

'54 HONDA 150 CC. TAKE OVER payments. Apply 91 Frank, after 5. 962-7819. 824-3t

WHITE CANADIAN FOX STOLE. Like new. Phone 962-4439. 824-tf

FIVE ROOMFULS ONE WINTER size 11. Turquoise size 9, pink size 9, blue size 9. Also veil and headdress. 962-4439. 824-tf

CB 3-WAY RADIO $80. CONtact Bill Hamilton, 962-4439 after 5 p.m. 824-tf

SEE THIS BEFORE YOU BUY one $18. 45 rpm record player 962-4439. 824-tf

WHITE BABY CARRIAGE, LIGHT weight, $15. 962-4439. 824-tf

1 BORG JACKET, SIZE 16 1/2, double knit dress, size 14, 1 double knit dress, size 16. 962-4439. 824-tf

GOOD SELECTION OF NEW AND reconditioned pianos. Prices from $100 to $1,000. Terms arranged. Bell Music, 962-2115. Music-tf

IMITATION OTTER WINTER coat, size 12. Also 3 pair of shoes. Size 9 - 12½ - 7. — $2.50 per shoe. Phone 962-4439. 824-tf

One Kellogg Air Compressor
60 Cycle — Model B-331
3 H.P. — R.P.M. 725
Volts 110-220
(Like New) Will Take Half Price — Call:
KEN PINDER
962-4222 or 962-3088
822-tf

HOMEOWNER'S PACKAGE

The wise homeowner today buys a protective policy.

The cost is only $34.46 per year for all the following coverages:

$14,000. on your home
$ 5,600. on your contents
$ 5,600 burglary insurance
$ 560. fire insurance away from home
$ 1,000. theft insurance away from home
$25,000 personal legal liability insurance

PLUS MORE

Call us today for more information

LORNE
McDOUGALL
INSURANCE
AGENCIES LTD.
150 FRONT STREET
Belleville, Ont.
"Eastern Ontario's Largest Insurance Office"

824-3t

10 CHROME COUNTER STOOLS, 2 Bendix Washers, 1 Laundry Machine; 1 deep - fat fryer and 1 Hotpoint 2 - door fridge. Apply Colborne 355-3625 or 355-2040 after 5 p.m. 824-3t

EQUIPMENT FOR FAST SALE

1962 JOHN DEERE Diesel-powered 17 H.P. with bucket, 2-door attachment. — $3750

INTERNATIONAL TD20 Tractor, 1955 Serial Series, Angle dozer, Good Condition — $9,500

MICHIGAN MODEL 175A, rubber tired loader, 3¾ cu. yd. D.M. Diesel-Power. Excellent value — $9500.

Phone BOB RENAUD
Area Code 416-261-4096
Office Area Code 416-421-1900
Or Write BOX A-104
THE INTELLIGENCER

823-3t

"2" Dodge Wrecks and Tow Tires, 670 x 15 — $15. Grandmother Clock — $75. Child's Commode Chair — $1. Baby's Stetch — $2.50 Middle Car — $2.

963-3838 823-3t

SINGER ELECTRIC SEWING machine, console model, all attachments, $75. Apply 8 Talbot Parkway.

FOR SALE

ROMA (PEAR SHAPED TOMAtoes). Pick them yourself, green or ripe, your containers. Apply 237 Front Street, Belleville. 824-3t

TWO CHROMIUM HEIFERS TO freshen in the winter. 962-7320. M-7-tf

QUANTITY OF TOMATOES 15c per basket. Bring your own containers. Bloor St. West No. 1 Highway. 824-3t

GIRL'S CLOTHING, SIZES 12 and twelve. Boys' clothing, sizes 10 and 12. Phone 962-4439. 824-tf

24" MOFFAT HEAVY DUTY range, 4 burner, oven control, excellent condition. 962-2666. 824-3t

60-INCH MOFFAT WHITE ENamel range. 962-3983. 824-tf

RADIO AND TV EQUIPMENT

1 — 6 — 6GM6 Tube
1 — 6 — 6BQ6 Tube
1 — 6 — 6V6 Tube
1 — 6 — 6X4 Tube
1 — 6 — D.C. Probe
1 — 6 — 6AU6 Probe
1 — 6 — 6CB6 Tube
1 — 6 — R.C.C. T.V. Incorporated
1 — 6 — 6BH6 Tube
1 — 6 — CK-1 Tube
1 — 6 — 6AL5 Tube
Assorted Resistors
Assorted Control Wire
3 Miscellaneous Speakers
3 Miscellaneous Knobs
1 — 6 — Crosley and Tubes
1 — 6 — Chassis

Apply to
MRS. E. CAUDAUR;
Phone 962-4439
(Formerly Goodacre's Radio and TV Service, Wallbridge)

824-3T

LADIES —

For All Your Knitting Needs - -

CANADIAN (Mary Maxim, Beehive, Lady Carol, Susan Bates, assorted yarns, knitting accessories, needlework accessories, stamped goods, embroidery floss, crochet cotton, tapestry wool, novelties, visit or write for catalogue.

MAIL ORDERS WELCOME

Try Our Mail Order Service Our New Fall Catalogue Write Today

YARN CRAFT
208 DUNDAS ST.
KINGSTON, Ont.

Sat-ev-th-f-s-tf

ATTENTION CONTRACTORS

2 Concrete Mixers
3½ Cu. Ft. Capacity
Like New

968-8100

1961 CADILLAC
2-Door Hard Top
Lic. 290167
SALE PRICE $1695.

If It's A BAZ AUTO DEAL
It's A Better Deal
We Have A Reputation and the Service To Back It Up

Baz Auto

LAKE ST., PICTON
476 - 4175

BELOW MARKET PRICE SALE

Lic. No.	Market	Our Price
'60 CHEV. 2520 HP	$2495.	$2395.
'54 RAMBLER	$1495.	$1295.
'53 FORD	$1095.	$995.
'53 FORD 2-DOOR	$1045.	$945.
'52 CHEVROLET X13762	$795.	$695.
'60 RAMBLER 337-781	$ 795.	$ 595.
'60 CHEV. 250291	$ 995.	$ 875.
'60 BUICK 253197	$1095.	$ 950.
'60 CHEV. 250	$1095.	$ 995.
'59 VAUX. 252291	$ 395.	$ 163.
'59 FORD 264283	$ 995.	$ 845.
'58 CHEV. 258	$ 695.	$ 545.
'56 DODGE 9042SA	$ 395.	$ 195.

NO MONEY DOWN
PAY $10.00 WEEKLY AND UP
1 Year Warranty Available

NORTHTOWN MOTORS

315 NORTH FRONT ST.
BELLEVILLE

824-3t

Buy Here —
NORTHTOWN MOTORS
315 Front St. — Belleville
Bargains In Good Cars
NO MONEY DOWN
$3.00 AND UP PER WEEK

819-tf

'61 AUSTIN WAGON ALL NEW car, 4 speed, 850 cc. Motor. Has been driven. Only $500. 31 Victoria Ave. 824-3t

USED CAR

CENTRE

1961 FALCON
STATION WAGON

LIC. NO. 19479X

Finished in modern Cotswold White with sharp original matching bucket bench seat and White leather interior. Equipped with automatic transmission, radio, heater, windshield washers, visibility group and many other extras. This fine condition throughout and will sell very low for quick sale at only $1795.00 or income low monthly payments. Open every evening and no payments due until Nov. 60 OR MORE UNITS

Contact The Manager
968-8000 — 968-8300
646 DUNDAS EAST
(Opposite Union Carbide)
Open 9 A.M. 'til 10 P.M.

1963 CADILLAC
Convertible — Lic. 900455

1963 THUNDERBIRD
LIC. 9G8093
TAKE OVER CHOICE
SALE PRICE $3595.

1961 CADILLAC
2-Door Hard Top
Lic. 290167
SALE PRICE $1695.

If It's A BAZ AUTO DEAL
It's A Better Deal
We Have A Reputation and the Service To Back It Up

Baz Auto

LAKE ST., PICTON
476 - 4175

FOR SALE

TWO SEMI-FORMALS BLACK size 14, Dress size 14, Dress and culottes, size 10. One black satin cocktail dress, size 10. Phone 962-2439. 824-3t

MOFFAT GAS RANGE, GOOD condition. Phone 962-4439. 824-tf

McCLARY AUTOMATIC ELECTRIC or oil stove. Will take over. Phone 962-4439. 824-tf

TWO SNOW TIRES 600 x 13, tubeless, Apply 60 E. College St. 962-4439. 824-tf

ELECTRIC DRYER FAMOUS Moffat, practically new. Will sell down on Bendix's own budget plan. Apply 237 Front St. or Phone Brooks's Radio — Opposite city hall. 962-2666. 824-3t

TENNAGE SKIN FRESHENER with Hormone Balm Soap 100¢ Gelees at Lanthiers. A-95-tf

CITY WATER, 1,000 GALLONS Pressed delivery, John Sullivan, 962-3154. 824-3t

CURSON'S NEW AND USED clothing, army boots and shoes, 75 Dundas St. E. A-96-tf

AUTO

USED CAR

CENTRE

Convertible
1959 CHEV.
LIC. NO. 290768

Finished in Tuscan Red with matching bucket seats, heavy duty suspension, continental kit, radio and many other extras. The above unit is equipped with a 283 cu. in. displacement V-8 engine, transmission. Buyer's this car now and enjoy the pleasure of driving a fine car. Open for low monthly payments with no payments due down and payments due until mid-November.

60 OR MORE UNITS

Contact The Manager
968-8000 — 968-8300
646 DUNDAS EAST
(Opposite Union Carbide)
Open 9 A.M. 'til 10 P.M.

Want Ads Work For You. Buy, Sell or Rent With a Fast-Acting Want Ad Today...!!

AUTO

USED CAR

CENTRE

1961 DODGE SEDAN

LIC. NO. 210833

Finished in factory Bronze Metallic with matching nylon interior. Has Brown interior, set off with contrast Ivory headliner. Fully equipped with automatic transmission, independent front suspension, power steering, white sidewall tires and other extras. This lovely one-owner car is an 'A-1' condition and will give luxury, comfort and economy. Priced at the above unit will be sold at our very low list price of only $1795, or assume low monthly payments with $400 down and no payments for one year.

SEE OR COME NORTH

Contact The Manager
968-9000 — 968-9300
646 DUNDAS EAST
Open 9 A.M. 'til 10 P.M.
(Opposite Union Carbide)

1956 OLDSMOBILE 98, NEW valve job, new tires and brake shoes, call anytime, 134 -reserve st.

'57 LINCOLN CONVERTIBLE, 369 motor, transmission, rear end, has been done. New top, new paint, best offer. 962-2537.

'54 FORD THUNDERBIRD, FULLY equipped, new motor, transmission, rebuilt. Phone 962-5947 after 4. 24-2-tfn

MUST SELL 1955 CHEVROLET, 283 Rocket motor, hydra hard top. Phone 962-7540 after 5. 23-2-tfn

CAR FOR CAR

Our Spic and Span Used Cars are better and the prices are lower. Come on in and see for yourself.

1965 DODGE ..... $2199.
4-door sedan, radio, autostick, like new. Licence J83900.

1961 VALIANT hard top $1075. Top model, automatic, wheel covers, new tires, Lic. J50147.

1961 FALCON ..... $1095.
Station Wagon, Deluxe model, automatic, radio, wheel covers, new tires, seat belts, mirror, snow tires. Lic. 14255.

VADER'S

North Front at College St.
962-1449

— MUST SELL —

'65 FORD — 2-Door Sedan Standard Six. Young Man Returning To School

Make Offer

STIRLING 395-5455

23-1-tfn

'61 CHEV. PICK-UP TRUCK, with 283 motor, 3/4 transmission and rear end, new brakes, new brakes and king pins, body good, 600 x 15 tires and tubes. Call 962-6339. 21-2-tfn

SWAP — 1966 VOLKSWAGEN with 1500 sports sedan in top condition for a good automatic car, not too old, must be in good condition to drive. Prefer late model full-size car. Phone 962-6339 for comparable value 962-6127. 21-T-23-36

'66 FORD CONVERTIBLE, 390 automatic, 962-5252. 21-2-tfn

1957 REBUILT OLDSMOBILE Engine, four barrel, 885, 962-6127. 22-1-7

'63 FORD MUSTANG, SMALL-V8, 4 speed, 2 tops, 2 sets wheels and tires, one owner, 962-6127 after 5:30. 22-2-tfn

'64 MERCURY 4 METEOR, CONvertible, V8, automatic transmission, steering, power brakes, red with white top, 962-6127. Trade-in arranged. Phone 962-6702. 22-3-tfn

'63 CHEV. 6-CYL. WITH 4-SPEED transmission, new paint, new body, 962-6127 after 5:30. Phone 962-3352. 22-3-tfn

'58 VOLKSWAGEN, RENT CHEAP. Can be seen at 119 Chatham. 22-2-tfn

'65 VALIANT, V-8 AUTOMATIC. Classic 200 model, 962-6127 after 5:30. 962-6127. 22-2-tfn

'65 CORVAIR CORSA, AUTOMATIC, radio, white walls one owner, 962-6127. 22-2-tfn

1957 FORD GALAXIE, RESULT motor, radio, heater, new paint, ignition, float offset, 968-7648. 22-2-tfn

'59 RAMBLER V-8 STATION WAGon, Excellent condition, 962-6127 after 5:30. 962-6127. 22-2-tfn

'64 VOLKSWAGEN 1500 7-B STATION WAGON, $1395. Phone 962-6127 or 968-6620 Trenton. 22-2-tfn

WRECKING '57 FORD, ALL parts for sale. 962-6127. 22-2-tfn

'63 PARISIENNE PONTIAC 4-door hard top, V-8, automatic, power brakes, power steering, radio and seat belts, beautiful condition, 962-6127. 22-2-tfn

'67 WILLYS JEEP, FOUR-WHEEL drive, 324 six cylinder motor, 962-6127 after 5:30. 962-6127. 22-2-tfn

USED CAR

CENTRE

1961 4-DOOR WAGON CHEV.

LIC. NO. 18995X

This deluxe Parkwood series is finished in Sapphire Blue Metallic with immaculate matching blue interior. Equipped with an economy V8 six passenger unit and many operating automatic transmission. power steering, radio, white walls, seat belts, mirror and more. This car makes this one-owner carefully maintained real buy at our very low price of only $1095, or assume low monthly payments with no money down and no payments due until Nov.

SEE OR COME NORTH

Contact The Manager
968-9000 — 968-9300
646 DUNDAS EAST
(Opposite Union Carbide)
Open 9 A.M. 'til 10 P.M.

AUTO

1966 HONDA 350 WITH WINDshield, fuel tank and electric starter, 962-6127 after 5:30. 962-6127. 22-2-tfn

1965 VALIANT EIGHT 200 CONvertible, 6 cyl. auto., Lic. No. 141833. Price $1695. Bert Allen Pontiac Buick 476-4175. 22-2-tfn

1961 VOLKS, RUSH LIKE NEW, Lic. No. J4360. Price $695. Bert Allen Auto, Pontiac, 476-4175. 22-2-tfn

1965 VALIANT 6 CYLINDER, automatic, radio, Lic. No. J4360. Price $1495. Bert Allen Auto, Pontiac, Phone 476-4175. 22-2-tfn

1965 FORD MUSTANG, 289 FOUR barrel motor, dual exhaust, AM-FM radio, reverberator and stealth sound system, 141458. Price $2595. Bert Allen Auto, Pontiac, Phone 476-4175. 22-2-tfn

1964 CHEVY VAN, LIKE NEW, Lic. No. J4360. Price $1695. Bert Allen Auto, Pontiac, Phone 476-4175. 22-2-tfn

1964 CHEVY II, 4-DOOR SEDAN, 6 cylinder, automatic, radio, Lic. No. J4360. Price $1695. Bert Allen Auto, Pontiac, Phone 476-4175. 22-2-tfn

'63 FORD CONVERTIBLE, 352 motor, automatic, radio, Excellent condition, 962-6127. 22-2-tfn

'64 CHEVROLET, AUTOMATIC. Phone 962-6127. 22-2-tfn

'63 FORD IN GOOD CONDITION. Apply Saturday, 180 B. West, Belleville. 22-2-tfn

'64 PLYMOUTH IN RUNNING condition, body in fair shape, reasonable offer required. 22-1-tfn

'63 CHEV. TRUCK, 283 motor, 4 speed transmission and radiator, 2 tires and tubes. 962-6127. 22-2-tfn

'61 DODGE SEDAN, SLANT-6, standard, radio. Excellent condition, 962-6127. 22-2-tfn

'57 PONTIAC HARD TOP, standard 9, 8300, 53 Chev. engine, 962-6127 after 5:30. 962-6127. 22-2-tfn

'64 FORD FALCON, 289 motor, standard transmission, 962-6127. 22-2-tfn

NOTICE TO CREDITORS AND OTHERS

IN THE ESTATE OF EDITH CONKLIN, late of the City of Belleville, in the County of Hastings, married woman, deceased.

All persons having claims against the estate of the above deceased are required to file proof thereof with the undersigned on or before the 15th day of October, 1966. After that date the assets will be distributed to the parties entitled thereto having regard only to claims of which notice has been given.

DATED at Belleville this 9th day of September, 1966.

SPRAGUE & CAMERON, Barristers and Solicitors, 173 Front Street, Belleville, Ontario. Solicitors for the Administrator. 9-10-17-24

NOTICE TO CREDITORS

IN THE ESTATE OF RICHARD REID, late of the City of Belleville, in the County of Hastings, Deceased.

PERSONS having claim against the estate of the above named who died on the 31st day of August, 1966, are required to file proof of same with the undersigned on or before the 15th day of October, 1966, after which date the assets will be distributed, having regard only to the claims then filed.

DATED at Belleville this 9th day of September, 1966.

CLARKE, O'FLYNN, O'FLYNN & O'FLYNN, 113 Front Street, Belleville, Ontario. Solicitors for the Executrix. 9-10-17-24

NOTICE TO CREDITORS

IN THE ESTATE OF GEORGE HENRY BOWERS, late of the Village of Marmora, in the County of Hastings, Deceased.

ALL PERSONS having claim against the estate of the above deceased who died on the 21st day of July, 1966, are required to file proof of same with the undersigned on or before the 15th day of October, 1966, after which date the assets will be distributed having regard only to the claims then filed.

DATED at Belleville this 7th day of September, 1966.

O'FLYNN & O'FLYNN, 113 Front Street, Belleville, Ontario. Solicitors for the executor. 9-10-17-24

NOTICE TO CREDITORS

IN THE ESTATE OF WILLIAM HENRY MARTIN, late of the City of Northumberland, Retired, Deceased.

ALL PERSONS having claim against the estate of the above named who died on the 17th day of January, 1966, are required to file proof of same with the undersigned on or before the 15th day of October, 1966, after which date the assets will be distributed having regard only to the claims then filed.

DATED at Belleville, this 12th day of September, 1966.

EDGAR R. BELL CONSTRUCTION General Contractors 22 HARRIET STREET Custom Homes — Alterations Concrete Foundations Completed Light Grading — Drainage Sand and Gravel — Top Soil Phone 962-6127 ENTER FREE ESTIMATES Office Phone 962-6127 Residence 962-6127 9-10-11-12

RADFORD — MAHER CONSTRUCTION LTD. Asphalt Drive, Curbs, Parking Lot Work Grading — Tree Removal — Top Soil — Sand Fill FREE ESTIMATES 962-6600 9-11-tf

FITZGIBBON CONSTRUCTION LTD. Asphalt Driveways, Lanes Sand, Fill, Crushed Stone, Gravel Bulldozing, Grading Phone 962-6600 9-10-tf

JOHN KILLINGSWORTH CONST. HOME RENOVATIONS INTERIOR — EXTERIOR R.R. No. 2 ZELLEVILLE PHONE 968-6127 AFTER 5 P.M. Aug26-tf

HOUSE MOVING Lowest Rates Ever Offered Back Hoe — Dump Truck — Loader — RENTALS — Aug5-tf

CEILINGS

ACOUSTIC TILE CEILINGS Specialize in suspended ceilings makes a unique decorative sound control ceiling. Ideal for all rec-rooms, offices, offices or commercial buildings.

O'FLYNN PLASTERING PHONE 962-7373 Aug30-tf

BUSINESS AND SERVICE DIRECTORY

USED DAILY BY SHOPPERS AND BUSINESSMEN

Consult the advertisers in this Directory for the work you want done.

ACCOUNTANTS

PAUL EDWIN FLEMMING Chartered Accountant 122 FRONT ST. Belleville, Ontario 968-6200 Jly11-tf

JOHN D. LEWARS Chartered Accountant 27 Pinnacle St. Belleville Phone 962-6627 Jly9-tf

GEO. A. WELCH AND COMPANY Chartered Accountants 115 Church Street — Belleville 962-2255 R. DAVID C.A. M.L. STOTHERS, C.A. Orders - Consult - Phone Trenton 392-4181 M1-tf

KENNETH J. GODDEN Public Accountant Auditing 97 CAMPBELL ST. Phone 962-6627 Jly30-tf

T. A. MACDOUD Public Accountant Auditing 117 FRONT ST. Belleville, Ontario 962-3621 S1-tf

ADJUSTERS

SHERRAT & JACKSON INSURANCE ADJUSTERS LTD. 166 Pearl Street P.O. Box 303 Belleville 962-2417 Adjusters Of All Classes Of Insurance Jn26-tf

ARCHITECTS

WATSON AND MACDONALD Architects 319 FRONT STREET Belleville Ont. M16-tf

BOAT SALES AND SERVICE

BAYCREST BOATS AND MARINA Sales and Service Centre Authorized Chrysler-Alumacraft Dealer Boating, remodelling, refinishing and Custom Work Minor Engine Repairs Hwy. 33 — 10 Miles West Bayside Bar-B-Que — Open Year Round Ann. turnoff Highway 14 just before Consecutive Village. Sir Isiel. Consecutive Phone 476-2437 S7-tf

QUINTE MARINE Johnson Outboard Motors BOATS All Types, Fiberglass, Aluminum, Wood MARINE SALES AND SERVICE 1 mile east of Brighton on Hwy. 2 Phone Belleville 962-2626 (no charge) Other Calls Area 613-396-2329 M19-tf

BUSES

BUS SERVICE TO TORONTO AND AIR STATION Leave Belleville Daily Ex. Sunday and Holidays 6.00 a.m. 11.00 a.m. 1.00 p.m. 3.30 p.m. 5.30 p.m. Friday only 10.30 p.m. Saturday only RUSSEL CRAVE BUS TERMINAL 167 CHURCH ST. Chartered Coaches RAYMOND BUS LINES LTD. Trenton, Ont. Phone 392-3251 Jn1-tf

CARPENTRY

—Floor and Ceiling Tile —Acoustic Ceiling Tile —Panelling and Doors —Carpentry Repairs Inside and Out

Estimates Cheerfully Given

ALLEN CARPENTRY 962-3241 Jn1-tf

CONCRETE

W. DANFORD & SON Ready Mixed Concrete Sand and Gravel Residential and Industrial Repairs and Alterations Backhoe Work Trenching and Septic Filling Phone 968-5422 D6-tf

CONSTRUCTION

"KIC" For the name of the original Guaranteed Home Improvement Plan. Citizens 1500 Weston Road 769-2020 If the roof, siding, windows, eavestroughing, home construction and alterations, basement waterproofing, or driveways are needed, we are the people to see. Free estimates. 77 COUNTY LOOP, DUNN THE BEST Complete KITCHEN'S Jn1-tf

EDGAR R. BELL CONSTRUCTION General Contractors 22 HARRIET STREET Custom Homes — Alterations Concrete Foundations Completed Light Grading — Drainage Sand and Gravel — Top Soil Phone 962-6127 ENTER FREE ESTIMATES Office Phone 962-6127 Residence 962-6127 9-10-11-12

RADFORD — MAHER CONSTRUCTION LTD. Asphalt Drive, Curbs, Parking Lot Work Grading — Tree Removal — Top Soil — Sand Fill FREE ESTIMATES 962-6600 9-11-tf

FITZGIBBON CONSTRUCTION LTD. Asphalt Driveways, Lanes Sand, Fill, Crushed Stone, Gravel Bulldozing, Grading Phone 962-6600 9-10-tf

JOHN KILLINGSWORTH CONST. HOME RENOVATIONS INTERIOR — EXTERIOR R.R. No. 2 ZELLEVILLE PHONE 968-6127 AFTER 5 P.M. Aug26-tf

HOUSE MOVING Lowest Rates Ever Offered Back Hoe — Dump Truck — Loader — RENTALS — Aug5-tf

CEILINGS

ACOUSTIC TILE CEILINGS Specialize in suspended ceilings makes a unique decorative sound control ceiling. Ideal for all rec-rooms, offices, offices or commercial buildings.

O'FLYNN PLASTERING PHONE 962-7373 Aug30-tf

CHIROPRACTOR

ROGERS SIDDALL, D.C. 213 Dundas St. East 962-3276 Feb25-tf

DEAD STOCK SERVICE

WE PAY CASH For Dead, Old and Crippled Farm Stock PROMPT REMOVAL Phone 962-3227 KICK PROCHI Ont. Lic. No. 96-C-96 D15-tf

DEAD AND DISABLED FARM STOCK WANTED

HIGHEST PRICES PAID For Dead or Disabled Farm Stock Small animals removed free Phone Collect to Belleville 962-2555 or Brighton 475-2121 M12-tf

DECORATING

Interior and Exterior Decorator Paperhanging Painting 962-3130 S23-3m

DRESSMAKING

DRESSMAKING CHILDREN'S CLOTHING Ladies' TO SIZE INCLUDING LAYETTES 9 A.M. to 5 P.M. 962-6057 S8-1m

DRY CLEANING

DRY CLEANERS Belleville, Ontario —Self-Service Laundromat —Coin Operated —Dry Cleaning Service —For Full Information Delivery CALL 962-4633 613 DUNDAS E. Ap26-tf

LLOYDS CLEANERS SHIRT LAUNDERERS —Mens Fresh and Shirts —Alterations, repairs —Mens Suits —Ladies Dresses —Storage 180 CATHERINE 968-3343 A267-tf

FLOORING

TORONTAL SEAMLESS FLOORING Terrazzo's Floor Today Tile Tomorrow Free Estimates Anywhere CHARLES W. LAMBERT LTD. 962-3127 962-6333 P11-tf

FLOOR FINISHING

MAUNDY'S SERVICE 340 Pinnacle St. Belleville 962-0671 Floor sanding, refinishing, laying, waxing and polishing. Window cleaning. Also Rug Cleaning. RENTALS of floor sanders and machines. Complete line of floor machine accessories.

Commercial Vacuums and Supplies Maytag Washers and Ironers

SAEL DARAH Dial 966-9078 — 20 Bridge St. East Sanding, Refinishing of Floors Polishers for Rent Expert Parquetry Floor Laying Rubber Tile Installation — Floors — Free Estimates A-320-tf

INVESTMENTS

American Growth Funds Limited Canadian Growth Fund Limited European Growth Fund Limited Mutual Trust Limited Mutual Trust Limited Other Corp. Bank of Montreal 332 Front St. Belleville 962-2424 Ern Finder — Area Manager

LANDSCAPING

SODDING Fresh Top Soil Field To You Top Soil — Sand — Gravel LOAM —Delivered— —FILL— —GRAVEL— —SAND— —GRAVEL— Mortar Sand, Etc. FREE ESTIMATES IVAN McFARLANE 962-6170 Ap26-tf

LOANS

CASH IMMEDIATELY AVAILABLE LOANS $100 to $1,000 First and Second Mortgages Consolidate Your Debts We Pay Out Sheriff Executions Courteous Confidential Service 10 Bridge St. East Belleville. GERALD JOYCE 962-3511 962-2255 Jn1-tf

LUMBER

BOULDER LUMBER LIMITED 167 Dundas East Street West Phone 962-4625 OPEN EVENINGS TILL 9 P.M. M16-tf

MIMEOGRAPHING RUBBER STAMPS

THE MAIL PRINTING LIMITED 163-165 Front Street PHONE 962-2255 Neat, efficient work invoices and statements, Letterheads, Letters, Billheads, Envelopes, Circulars, etc. One day service on all printing. Rubber Stamps, Numbering Machines and Supplies. Ja13-tf

MUSIC SCHOOLS

KAMMER SCHOOL OF MUSIC Offers Private instruction for Guitar, Uke, Banjo, Mandolin, Trumpet, Drums, Piano, Accordion, Saxophone, Clarinet. We Rent Instruments Sell Music Supplies Musical Supplies 396 Front St. Belleville PHONE 962-6272 Ap27-tf

MOTORCYCLE SERVICE

All Makes Sachsdeluxe Guaranteed European Mechanic 114 FRONT —1 - 10 p.m. Au23-1m

MILLINERY

GERTRUDE'S MILLINERY Ladies' Hats Remodelled Bridal Veils Made To Order Also Ready Made Embroidered Head Pieces 231 FRONT STREET 962-3227 Au21-1m

PIANOS

F. M. BARNETT CO. Authorized Dealer For Heintzman & Co. Pianos Heintzman Grand Pianos Gerrard Heintzman Upright Pianos F. M. BARNETT CO. 101 Conniston Road 962-2441 S22-tf

PUMPS

FOR ALL YOUR PUMP NEEDS SEE REID'S —New Sta-Rite Pumps and Ozone Systems. —Large selection of used pumps —Authorized Sales and Service for Domart parts. —Complete line of repairs to all makes of pumps. —Complete line of pipe and fittings —Pressure Water Heater Installations —Pressure Tanks Sterilizing Heaters —Well Tiles — Septic Tanks —Water Softeners Pump Sales and Service R.R. 2, Avondale, Belleville. Call Anytime 968-5413 Jn18-tf

RECONDITIONED TV'S

LATE MODEL TV'S Fully Guaranteed $19.00 up 24-Hour Factory Service HOPKIN'S RADIO and TELEVISION SERVICE 332 Front St. Belleville 962-2259 Jy16-3m

RENTALS

NOW RENTING Cement Mixers — Cement Spreaders Concrete Vibrators — Power Buggies Hammers — Electric Drills Trailers and Tents QUINTE RENT-ALLS We Rent Most Anything 113 FRONT STREET 962-4242 Jn28-2m

RUBBER STAMPS

All Kinds of Rubber Stamps Made While You Wait Seals — Stencils 24-Hour Service Available at Owens' Sales Institute 113 Front Street YES — PHONE 962-2255 WITHOUT CHARGE Ask for Mr. Owens' Secretary 236 Front St. Belleville 962-2255 Belleville, Ont. S1-tf

SEPTIC TANK PUMPING

SEPTIC TANK CLEANING J. W. SHARPE 396-5455 Cobourg Ont. Collect Anytime Tile Drainage Systems and Repairs M124-tf

SERVICES

MALCOLM BROS. FLOOR AND WINDOW SERVICE COMPLETE HOUSECLEANING 968-6238 or 962-2255 S2-tf

SERVICE STATIONS

— JIM TRENORTEN — TEXACO SERVICE STATION Front and Bridge Sts. Belleville Open Every Night & Every Sunday Lubrication — Gas — Oil Tires Mufflers and Tail Pipes Minor Repairs Accessories Serviced Gasoline Heat Guaranteed Available A114-tf

SEWING MACHINE REPAIRS

SEWING MACHINE REPAIR — ALL MAKES Authorized Dealer for NEW HOME — SINGER PLAZA SEWING CENTRE Belleville — 962-4242 A56-tf

SMALL APPLIANCE REPAIRS

SMALL APPLIANCE REPAIRS 67 Dundas E. Complete Appliance Repairs Repair Service Parts for Most Appliances Factory Authorized Service for Proctor-Silex Ltd. Parts and Service 962-7070 962-4545 A257-tf

SEWAGE SERVICE

THE COMPLETE SYSTEM INDIVIDUAL HOME SEWAGE TREATMENT Available From JOE KELLY CONSTRUCTION General Contractors 85 Palmer Rd. — Phone 962-1158 Belleville, Ontario Jn29-3m

TREE SERVICE

CEDARDALE TREE SURGEONS Offers COMPLETE TREE SERVICE Estimate Free on Request Year Round Service Fully Insured Phone 962-3227 HONEST PRICES Jn1-tf

FARM

200 Acres — Richmond Township — Estate of Late John Foster — 2-storey brick house, good barn, 2 silos, implement shed, etc. Priced at $15,000. With a low down payment.

D. J. WHALEN
REAL ESTATE LTD.
221 FRONT STREET
962-6538

— PRIVATE SALE —

3 bedroom split level, East Hill. Finished rec room, large lot. Carries for $95. per month. 6% mortgage. Low down payment.

962-0855 S2-tf

3 BEDROOM HOME ON BAY The Doors Are Open — Call Mike Ryan 962-2255 Ap11-tf

REAL ESTATE FOR SALE

Cash For Your Home
List With
D. J.
WHALEN
Real Estate Limited
BERTRAM BLVD.

115 storey brick on a quiet street 'wood shed lot — 3 bedrooms — 1½ baths — eat-in kitchen — only $13,700. We have the key.

FURDY STREET

Small home suitable for a couple. Has 2 bedrooms, living room, kitchen, bathroom, refrigerator and stove. Full basement. Separate heating. Ideal for immediate occupancy.

WE NEED YOUR HOME TO SELL.

OFFICE 962-6538

231 FRONT STREET
IF NO ANSWER CALL

JOY MACLEAN 962-1218
ALEC PLATTEN 962-1357
HAROLD WILKINSON 962-4239
JOHN DEACON 962-2539
GRACE LOUGHEED 962-2943
Jack L. Johnson 962-6538
ISOBEL ARMSTRONG .. 396-7158
MYRTLE WILLIAMS 962-1957
D. J. WHALEN 962-1066

OPEN EVENINGS TILL 9 P.M.

Summer Cottage

Completely furnished, 2 bedroom, set situated on one of the most scenic lakes in the area. Trees, sandy lot, excellent swimming and fishing. Call today to inspect. Priced at

$1,000.00 Down

Will buy our brand new 3 bedroom bungalow. Situated on a quiet street, close to all facilities in the city. 25 year foundation guarantee. Immediate possession. Full price — just $13,400.

Investment Property

Simplex — Automatic washer and dryer, frig and stoves, all units rented. Price — $49,500. Call now for further details.

CALL
968-5757

J. E. McKinney

Realtor
SELL WITH THE BEST ON M.L.S.

ONLY $15,900.00

For this attractive bungalow close to schools, shopping and bus. Features 3 bedrooms, full basement, wood kitchen and a statement dining room. Lot 75 x 150 ft. Call us for forced air furnace. Built in 1963. Low down payment. Mortgage payments are only $119.00 per month including taxes.

BRAND NEW
ELIZABETH CRESCENT

Finished and ready to go this week-end. Here is a home for the novice lot, near public and high schools. Features 3 bedrooms, eat-in kitchen and an oversized living room. Full basement with rough-in plumbing. Priced at $16,500. Low down payment. Call us for more details. MHA mortgage and a low down payment.

JUST MADE FOR TWO
OR THREE

Or maybe even four. This detached two bedroom bungalow has a large lot and is situated close to the small family or will only cost $14,900. Call us for more details. Low down payment can be arranged. Your down payment may be as little as $2,000.00.

GERALD JOYCE

REALTY LIMITED
274 FRONT ST.
PHONE 962-3226
OPEN EVENINGS UNTIL 9:00

Mary Cooke 962-7233
Cec Garrett 962-3883
Gerald Joyce 962-7531
Gerald Joyce 962-3923

W. J. McCormick

Realty Ltd.
Multiple Listing Service

FARM

150 acre farm 8 miles from Belleville — 100 acres workable — brick house — steel barn with water and electricity — priced at only $15,000 acre 15 x 20, Asking price $25,000. Terms.

LOTS

We have an excellent selection of building lots in the city and suburbs of Belleville included. Good terms available.

BY STATION STREET

PHONE 962-5207

GENE MORDEN 962-5313
MARY COLLING 962-3371
BERNARD MARTIN 962-2880
EVERETT HANNA 962-9649
WOW. LAWRENCE 962-5822
W. J. McCORMICK 968-6185

REAL ESTATE FOR SALE

PRIVATE SALE
ATTRACTIVE 3 BEDROOM BUNGALOW

Large corner lot. Insulated new home. 20' x 24' Rumpus room and den, small business or garage.

192 FRONT STREET
Owner Will Take 1st Mortgage
968-7265 — After 5 p.m.

S17-3w

SUMMER RESORT PROPERTY with view and trout stream, 180 feet water front, lake small, level and not so vast personal, 962-6127. S12-3m

FOR SALE — $20,000.00
Or What Will You Offer?
JIMS PLACE
(Blue Top Cabins)

No. 2 Highway — 2 miles east of Belleville — concrete Point Anne Lane. — 2 acres landscaped — 2 cabins — 2 bedrooms — 1 bedroom — Modern — Fully furnished.

JIM McLUSKIN — 962-9456 or
Apply at Victoria Ave., Belleville

S23-3t

WESTMOUNT PARK, BRENTON, 3 bedroom bungalow, reduced entrance, finished den, basement recreation room, panelled, 2 baths, kitchen, electric, fenced, view. Finely at 'cupboards-to-glass bath' room, priced at $17,900. Terms and invite closing soon, 962-6721. S23-3t

PRIVATE SALE, THREE BEDroom home, 1½ baths, finished rec room, full basement, new roof, new furnace, 962-6127. S23-3t

NOTICE TO CREDITORS AND OTHERS

IN THE ESTATE OF WILDA MAUD SPRAGUE, late of the City of Belleville, in the County of Hastings, Widow.

All persons having claims against the estate of the above named deceased, late of the City of Belleville, who died on or about the 30th day of July, 1966 are required to file proof of same with the undersigned on or before the 30th day of October, 1966, after which date the assets will be distributed having regard only to claims of which notice has been received.

Dated at Belleville this 31st day of August, 1966.

Sprague & Cameron, Victoria & Church Sts. Trust Bldg. P.O. Drawer 700, Belleville, Ontario.

Solicitors for the Administrators

S24-01-8

NOTICE TO CREDITORS AND OTHERS

IN THE ESTATE OF HENRY CORBY THOMPSON, DECEASED.

All persons having claims against the estate of the above deceased who died on or about the 2nd day of August, 1966 are required to furnish proof thereof to the undersigned on or before the 30th day of October, 1966, after which date the assets will be distributed having regard only to claims of which notice has been received.

DATED at Belleville this 30th day of September, A.D., 1966.

Mr. Letcia Thompson, Letcia Kathleen Cowan and The Royal Trust Company, 74 Bank Street, Kingston, Ontario.

By Messrs. Sprague & Cameron, their solicitors herein.

S24-01-8

NOTICE TO CREDITORS AND OTHERS

IN THE ESTATE OF MYRTLE FRENCH, DECEASED.

All persons having claims against the estate of the above deceased who died on the 27th day of July, 1966 at the City of Belleville, are required to file proof of same with the undersigned on or before the 31st day of October, 1966, after which date the assets will be distributed having regard only to claims of which notice has been received.

DATED at Belleville this 31st day of August, 1966.

Messrs. Sprague & Cameron Victoria & Church Trust Bldg. P.O. Drawer 700, Belleville, Ontario.

Solicitors for the Executors.

S24-01-8

NOTICE
FAST
CONVENIENT
ECONOMICAL
TAXI
SERVICE

Give us a ring at any hour of the day or night, Call 968-6464-5-6 for prompt, courteous taxi service anywhere in Belleville or

CHECKER RADIO
TAXI
968-6464
968-6465
968-6466

130 FRONT STREET
Belleville, Ontario

Ja8-tf

TENDER

TENDERS FOR 3 ROOM SCHOOL ADDITION MADOC, ONT.

Sealed Tenders (in plain sealed envelopes) will be received by the undersigned until 12 noon

TUESDAY, OCTOBER 11, 1966

for a proposed three room addition to the Madoc Public School, Madoc, Ontario. BOARD OF TRUSTEES FOR SCHOOL SECTION NO. 2 MADOC. Plans and specifications may be obtained by depositing a certified cheque in the sum of $25.00 payable to the Madoc Public School Section No. 2 Madoc. Plans and specifications will be returned when plans and specifications are returned in good condition.

Lowest or any Tender not necessarily accepted.

Architects, Type & Associates Architects and Engineers, 1301 Yonge Street, Toronto 7. WILLOWDALE, Ontario.

NOTICE

We Frederick's and Ethel Smith will not be responsible for debts contracted in two names or one or after the date noted on our written statement.
Signed: Frederick Smith
and Ethel Smith
223-2t

NOTICE

1 James Sweet of 38 Coleman St., will not be responsible for any debts contracted under my name on or after 10th Thursday, Sept. 22, 1966, without my written authorization.
James Sweet.
223-2t

BOATS and MOTORS

1959 MARK 75 H.P. MERCURY
With Controls
2 Tanks — 5-Gallon
Business 962-2512
Home 962-3586
223-2t

BOAT FOURTEEN FOOT, ALUMINUM travel, fibreglass Evinrude motor, all in excellent condition. 968-6321.
223-2t

BOAT, MOTOR AND TRAILER 16 foot runabout, 50 h.p. motor, complete with control cables, etc. Boat, motor and trailer sold together. Phone 962-2512 after 6 p.m. Ask for Bill Bateman.
223-2t

BOAT, FIFTEEN HORSE MOTOR Mercury, 962-4633 — 962-5641.
220-6t

AUCTION SALE

Consignment Auction
At 1 O'CLOCK
Concession 2, Sheriden Twsp.
3 Miles N.E. Bliring
Massey-Harris 80 self-propelled 10' combine, power saw and joining with many other items, including antique articles. Terms — Cash.
Owner — Mrs. Ethel Carr
Auctioneer
BARTON HAGGERTY
Phone 393-2393
224-3t

TENDER

TOWNSHIP OF THURLOW
TENDERS
FOR MAINTENANCE WORK ON MUNICIPAL DRAIN NO. 1

SEALED TENDERS will be received by the Clerk, Township of Thurlow, Belleville, Ontario, until
13 O'CLOCK NOON, FRIDAY, OCTOBER 7th, 1966
for the following work.

The existing ditch will be cleaned out to a depth of 4 feet and a width of 6 feet on an average grade of 0.20%. Necessary brushing will be done. The length of the drain is 1,000 rods, more or less.

Plans, specifications, form of Tender, may be obtained from the office of the undersigned or from the Township Clerk on request. A deposit of $10.00 will be required and only those who submit a bona-fide tender and return the plans and specifications within two weeks of the awarding of the contract.

The lowest or any tender will not necessarily accepted.

Campbell Smith Limited,
Consulting Engineers,
83 Clarence Street,
Kingston, Ontario.
223-3t

SERVICES

FOR EXCELLENT SERVICE IN bonding, fidelity and surety, theft, theft, forgery, liability, sanitary and fire insurance, see Belleville's oldest established agency, Mervin Enterprises. 963-1692 or 962-7341.
1258-tf

TRAILERS FOR SALE

10-FT. TRAILER, IDEAL FOR hunting, fishing, all heated, reasonable. 962-5642 after 6 p.m.
224-tf

LOST

BLACK KITTEN WITH BLACK collar. Lost in vicinity Nurseryland Drive. Child's pet. 962-9281.
223-2t

GIRLS' BLUE FRAMED GLASSES at Sir Winston Churchill School Wednesday morning. Reward. 962-0105.
223-2t

SUBSTANTIAL REWARD FOR IN-formation concerning large light silver-grey cat. Dead or alive. 962-5263.
224-2t

LAKESHORE LOTS

BUY NOW . . . BUILD LATER

A few lakeshore lots still available at fall season prices. Also a few choice lots overlooking the recreation area.
10% DOWN. EASY PAYMENTS
- 10 year mortgage
- Many and beach lots
- Roads and hydro available
- 55 miles from Belleville

Directions to Marlee Lakeshore Lots: Take Highway #62 to Madoc, turn left on Highway #37 to HUNTER LAKE ESTATES at Deseronto or Lands and Forests offices, turn right and follow signs to sub-division.

GUNTER & SALMON
LAKE ESTATES
GUNTER, Ontario
217-ev-f-u-tf

BUSINESS OPPORTUNITIES

READING TIME . . .
60 SECONDS
VENDING MACHINES . . .
"the magic words"
THE FASTEST GROWING INDUSTRY IN CANADA.
1. Put your problem to work . . . working for you . . . pay for your machine from the profits it produces.
2. Service a vending route with your "free time" a few hours per week. Excellent part time income.
3. No experience necessary. No competition. The nicest salesman you've ever met for our area.
4. Guaranteed income of $35 weekly.
5. Complete investment in components which can be fitted into any $500 deposit for the small vehicle.
Send name, address, background to:
Box 1
THE INTELLIGENCER
220-e-o-d-tf

MUSIC LESSONS

MUSIC THEORY. PREPARATION for Royal Conservatory of Music examinations. Private lessons. 962-0671.
224-6t

PERSONAL

EXCHANGE RATE MONTHS OR less Florida home for anywhere in Ont. Between Belleville and Lake-only. Phone 392-2711.
223-2t

PETS FOR SALE

PART DACHUND. FEMALE. Nine months. 962-4666.
223-2t

Frankford

FRANKFORD — Mr. and Mrs. Ken Bowerman and son David of Oshawa were guests of Mr. and Mrs. William McLaren.

Mr. and Mrs. Sam McFadden and daughters of Toronto were guests of Rev. and Mrs. James Dunlop and family.

Mr. and Mrs. Jack Elliot of Ottawa were guests of Mr. and Mrs. Roy Moran recently.

Mrs. Ella Bryant suffered a fractured hip and is a patient in Trenton Memorial Hospital.

Mr. and Mrs. Leonard Rose of Aurora were guests of Mr. and Mrs. William Murray and daughter Heather.

Mr. Joe Rabel has resumed his studies at Western University, London, Ont.

Mr. and Mrs. Harold Gage of Collingwood visited Mr. and Mrs. J. Rabel recently and relatives and friends this week.

Mr. and Mrs. Alex Shilling-ton of Niagara Falls, New York, were weekend guests of Mr. and Mrs. Raymond Rowe and family.

Mr. and Mrs. S. Renwick and family and Mr. and Mrs. Les Ralston, all of Ottawa were guests of Mr. and Mrs. William Murray and daughter Heather.

BRIDAL SHOWER

Friends and relatives gathered at the home of Mrs. Dora Kellar on Monday evening to honor the bride-to-be Miss Cheryl Dafoe. Mrs. Kellar was hostess and co-hostess was Miss Judy Lawrence.

Pink and green streamers and pink wedding bells decorated the house for the occasion, where many games were enjoyed and a contest contest was won by Mrs. Ernie Chard.

Rylstone

RYLSTONE — The Spencer brothers, Johnny, Douglas, Phillip and Jimmy spent the weekend with their grandparents, Mr. and Mrs. Harper Bateman, at Springbrook and enjoyed a trip to the Stirling airport and the Canadian Forces Base in Trenton on Sunday.

Temporary stoppage before the freezing point here on Thursday morning and corn, tomatoes and some flowers frost-nipped.

Mr. and Mrs. Lindsay Finch and Charlene spent day at Peterborough last week, where they visited his sister and her husband, Mr. and Mrs. Fred Sheppard, and other relatives.

Mr. and Mrs. Richard Morton and grandson Reed, were guests at the wedding of their son James, to Jane Anne Dafoe, daughter of Mr. and Mrs. Lloyd Dafoe, of Havelock, in the Havelock United Church, on Saturday.

Neil Whitton has been taking physiotherapy treatments at Civic Hospital in Peterborough, following surgery recently for a torn knee-cap. He received his fall while on a hunting accident when he fell trying to head a cow into the stable.

Mr. and Mrs. Harrison of Belleville, and Lynn Mason, of Agincourt, were guests of Carol Smith.

William Morton Sr., his sister, Mrs. Essie Reid, and Bob Morton were among those from here who attended the Morton-Dafoe wedding in Havelock United Church on Saturday afternoon.

Mr. W. A. Stewart is spending some time with his son Alex, and Mrs. Stewart, in Campbellford.

BENSON MAKES PROMISE

SAINT JOHN, N.B. (CP)—Premier Minister E. J. Benson said Friday night a federal government cutback in capital expenditures as an anti-inflationary measure will not affect the Atlantic provinces. Speaking at a press conference, Mr. Benson said areas of high unemployment or where conditions are not up to the rest of Canada will also be unaffected.

EMPLOYMENT NEWS

By J. R. STAVELEY, NES EMPLOYER RELATIONS OFFICER

During the first week of autumn, the local employment trend was dominated by the labor demands from the construction and agricultural fields. Experienced construction labourers were in strong demand to meet increased requirements on highway and rail transportation jobs. This type of worker is currently at a premium not only locally but in other areas of short labor supply.

This year's apple crop is now ready for harvesting. It is imperative that the local Macintosh apple crop be harvested within the next two or three weeks in order to avoid unnecessary crop wastage which adversely affects growers and consumers alike.

It is worthwhile noting that, in the Bay of Quinte area, it is a common custom for city people, over the years, to enjoy a few days each autumn, picking or assisting in picking the local orchards. This has been particularly true of the Belleville-Trenton area. It is suggested that this is a possible source of fund raising for service clubs and with the active co - operation of their members who may enjoy a day or two in the local orchards for this purpose. Anyone interested and capable of apple picking, having the ability to work from the short orchard ladders, is asked to contact the NES Office as soon as possible.

MANY JOBS OPEN

Besides the apple opportunities represent only a few of those now available at the NES Office, there are many others. there is an opening for a mature woman to work in an industrial plant in a clerical capacity on a regular part-time basis, averaging twenty in twenty-five hours per week. A knowledge of typing is required, together with a Grade 12 education. Another employment opportunity calls for an experienced compotometer operator. Also required is a steady male who is experienced in selling ladies' dresses, suits and coats. This position is for full time employment. In constant demand are experienced waitresses for either part-time or full-time work. Other requirements call for domestic help on a live-in or out basis.

In the male division locally openings exist for licenced A and B class motor vehicle mechanics. Sheet metal apprentices are required. This work offers any young man a well motivated toward this type of job the opportunity of learning the trade. At present, there are four excellent career openings for young men possessing Grade 13 education, in the accounting work as manager trainees. In demand are construction, plant and maintenance workers. Applicants in this field will be expected to last until late autumn. Difficulty is being experienced in filling the demand for experienced building and plant maintenance workers. At present there are two openings for older men, one to operate a tractor and the other to work for a truck driver-helper.

Any person interested in any of these positions or seeking employment, anywhere locally or elsewhere, should contact the National Employment Service Office, at 251 Church Street, Belleville, Ont.

8th Tyendinaga

8TH TYENDINAGA — Several from here attended the dance in Read on Friday in aid of the swimming classes which are held each summer.

Sunday morning service in St. Andrew's Presbyterian Church, Roslin, was taken by the Rev. Walker of Belleville.

Several from here went to St. Columba Church in Belleville to hear the Rev. N. Hutchison's farewell service before leaving for Truro, Nova Scotia.

THE GOLDEN YEARS

Decision to Keep Big Home Needs Some Serious Thought

By THOMAS COLLINS

"People with a $43,000 home and with $80,000 in savings have a retirement problem, too.

"My husband and I have all three. And here is the problem:

"He says it is unsound for us to keep a $43,000 house after he retires next year. He says the money tied up in the house could be invested for $1,800 per year income. Then he cites our taxes of $920, insurance of $130, utilities of $340, and maintenance of $250, for another $1,640. Or a total of about $300 a month the house is costing us.

"I don't dispute his figures, but I like this house. I don't think we have to sell it. Our retirement income will run about $7,000 a year, with his pensions, and interest on our $30,-000 savings. That's about $585 a month, and I think we can manage. Because that $1,000 a year we could make on the house money is not a cost. The actual costs of $1,640 are less than $150 a month, which would leave us over $400 a month for all other expenses.

"I claim it would be smart even if costs are out over $30,-000 savings if necessary to hold to our home and that's what the next few years of adjustment to retirement. . ."

This couple no doubt can afford to keep their home, what with their fat income. And the financial advantages of selling aren't quite as great as the husband claims. A $43,000 home usually nets the seller about $38,000. Then comes the matter of new housing. A couple with $80,000 in savings usually it's like a shack in the slums. If they wanted, say, an apartment befitting their station in life they would pay maybe $250 a month for it.

Finally, if they got their money out of the house and invested it, and even if it came to $1,-800 a year, what would they do with it? Leave it to heirs who would then buy themselves a $43,000 house?

PART OF STORY

But this is only part of the story. Many friends are still going to be around and that fine entertaining will keep floating along. And the kids will come. Old friends drift away after an important man retires. Much of the pleasure is in the having, and finally, its allure.

When a wife and her husband have been under a fine home after retirement for social reasons, they usually wind up with disenchantment if they want to maintain it because it is why they themselves enjoy what they can be self-sufficient and happy in if no friends ever call again, there there's a future to it.

Of course, a $43,000 home for retirement — while not ridiculous, leans in that direction. Surely comfort and protection from rain can be had for less. Surely somewhere, in some different preoccupation, there is more meaning to the retirement years than a love affair with a $43,000 pile of stone and two by-fours.

So, if you can afford a fine home for retirement — as this couple can — and you want it, then have it. There's no law against it — yet. But it's not to be money or station or status that pays off in retirement. It's you and how you used and talents in the "second chance" of achievement life has offered.

Your Car Helpful Spark Plug Pointers

By EUGENE B. MILMOE

If you like to tinker with your car — or know what's going on under the hood — these spark plug pointers are for you.

Plugs ignite the compressed fuel mixture which drives the pistons. So, there's one for each cylinder. This ignition is the result of an electrical spark produced when high tension voltage arcs from the centre to the side electrode of the plug.

The gap between electrodes is critical . . . too narrow or too wide will hurt performance and economy. That's why the manufacturer's gap specifications must be followed, and adjustments made in grade by bending the side electrode.

Dirt, carbon, oil, and sludge deposits usually prevent an old plug firing ends, but they can be cleaned off. Gaps can be reset, too. Eventually, however, electrodes wear and erode and plugs must be replaced.

The best plug to be recommended on how your car is driven: speeds, distances, engine heat, engine, ignition and carburetor.

L.T. asks: "What type of lubricant should I put in the steering gear case of my '60 compact?"

Keep it filled with SAE No. 80 Oil.

From P.A.: "On a recent trip, I had the front wheel brake lining replaced because "they were greasy and caused a dangerous brake grab. How does grease get on the linings?"

From the front wheel bearings, Usually, it's because too much grease is applied when bearings are repacked, and some seeps past the grease retainers.

S.W.: "My battery isn't getting enough charge. I've already checked out the battery itself, the cables, fan belt, pulley and generator."

Why not the regulator? Regulator points may be dirty, misaligned or poorly gapped. If not, check for a bad connection or grounds.

N.S. asks: "Is it true that 1967 cars must have dual brake systems?"

No. But Washington has indicated that on all cars bought for Government use in '67, dual braking systems will be required.

Now — Let Us Show You The Interior!

Perfectly located executive home. Large rooms. 1½ baths. Finished recreation room and two car garage — just a few of the special features.

ARRANGE AN APPOINTMENT AND
SEE FOR YOURSELF

GORDON WOODS REAL ESTATE

159 Front Street — 968-6471

Major Canadian Corporation
REQUIRES
Experienced Sales Representative
CHEMICAL SALES TO DISTRIBUTORS IN PETERBOROUGH, KINGSTON, BELLEVILLE AREA.
USUAL FRINGE BENEFITS INCLUDED
Apply in Confidence
BOX A-44 THE INTELLIGENCER

Questions and Answers On Highway Travel

Ontario Motor League
Eastern Ontario Club

QUESTION: Could you please tell me something about Mount Royal Park in Montreal. — Miss W., Belleville.

ANSWER: Mount Royal Park is on the summit of Mount Royal, which rises to a height of 764 feet in the centre of the city. The immense highland area is the magnificent estate Maisonneuve's fulfillment in January, 1643, of his promise to erect a cross on the mountain if the colony were spared from the flood of December 26, 1642.

The park is the scene of sports in winter and weekly concerts and plays in summer. Only horse-drawn vehicles are allowed on the upper part of the mountain. Beaver Lake, within the park, is an artificial lake originally formed by beavers. A miniature train runs from Beaver Lake to the lookout, from which there is a magnificent view of Montreal, the St. Lawrence and Ottawa Rivers, the Adirondacks in New York State and the Green Mountains of Vermont. The train runs daily 10 to sunset, mid-May to mid-September and on weekends only in early spring and late fall. Rides are 15 cents each. Parking is available is a 50 minute train ride for 50 cents.

Hillsborough Nassau (sic)

QUESTION: Do you have any statistics on what happens to car and driver if he should hit a tree at 50 miles an hour. I would like, if possible, the exact details from crash to impact to climax of crash, interested Teenager, Belleville.

ANSWER: This is not a pleasant story.

SEVEN TENTHS OF A SECOND

Photographed at 1,000 frames a second, motion pictures were made of a car striking head-on a tree at 55 miles an hour, a speed most motorists consider "safe".

It's the kind of a crash that could happen to anyone. It's the kind of crash that can be prevented.

In the test crash, dummies were used in the car. Their action provided a vivid, frightening pictures.

The close yellow paints that picture of what happens

Read it aloud for best effect. One-tenth of a second, the front bumper and chrome fronting of grille collapse. Steel alloy penetrate tree one-and-a-half inches.

Two-tenths of a second — hood complies, rises, crashing into windshield. Spinning rear wheels leave the ground. Six-tenths of a second — Fenders come into contact with the tree, forcing parts to splay out over the test dummy. Driver's body continues to move forward with a force of 20 times that of gravity. His body now weighs 3,200 pounds. His legs, held straight out, snap at the knees.

Three-tenths of a second — driver's body now off the seat, torso upright, head and steel frame of steering wheel bend under his death grip. His head is year sun visor, his chest above steering column.

Four-tenths of a second — cars front to the inches is completely demolished but the rear end is still travelling at 35 miles per hour. The mid-tee motor block crunches into the tree. Rear of the car, like a bucking horse, rises high enough to scrape bark off lower branches.

Five-tenths of a second — driver's hands bend steering wheel shaft. Lungs and arteries are punctured.

Six-tenths of a second — driver's feet are ripped out of laced shoes. The brake pedal wears off at the floor. Thumb bends in the middle. The driver's head smashes into the windshield. Rear of the car begins falling.

Seven-tenths of a second — its entire body of the car is forced out of shape Hinges tear, doors spring open, seat backs collapse, planing driver against steering shaft.

He is dead.

Bethel Zion

BETHEL-ZION — Members of the Bethel-Zion softball team and their friends were guests of the community at a dinner held in their honor in the Bethel-Zion Hall on Friday evening. The team was congratulated on its success and the coach, Mr. Ted Bay, was presented with a walnut plaque on which the players' names were inscribed.

The hall and tables were decorated by Mrs. Ted Bay, Mrs. Fred Benton with flowers and ribbon in the blue and white colors of the team.

Mr. and Mrs. Cecil Ketchenson and Mr. and Mrs. Earle Ketchenson, sister and brother, Mr. Chris Pleisler left last week to attend Queen's University.

Miss Hazel Ketcheson was hostess at a shower in honor of Miss Beth Plane, a bride-to-be.

Mr. and Mrs. Ted Ray entertained the Holloway softball team and their wives.

Stirling

STIRLING — Mr. and Mrs. Clyde Rowe of Tweed, Arthur Mr. F. Frayvogle, entertained 33 guests to an-Italian dinner at the Bush picnic area, Trent River, before they returned to their home in Pennsylvania after a holiday in this area.

Mrs. Floyd Armstrong and Mrs. Lewis Weese were judges of the flowers at Marmora Fall Fair.

Mr. and Mrs. Burton Bateman spent a week holidaying with Mr. and Mrs. Bill Horton, Barrhead, New York State.

Mr. and Mrs. Ron Wilson and children spent the week-end with Mr. and Mrs. Jack Montgomery, Carrying Place.

George Carlisle is a patient in the Belleville General Hospital.

Mr. and Mrs. Don Tucker and family attended the golden wedding anniversary of her parents Mr. and Mrs. W. E. Wiley, in Belleville.

Mrs. Clara Wright, Mill St., Stirling was honored at a birthday dinner party at the home of Mr. and Mrs. Clarence Wright, Wellington town line on the occassion of her 90th birthday.

Mrs. Louis Rodgers, West Hill spkent a couple of weeks with relatives and friends in the Stirling area.

The staff of the Rivers Construction Company held a picnic presentation in honor of Angus Johnston who is to be married this month.

Mrs. Dennis Armstrong is attending a hairdressers' course in Toronto.

Mrs. J. Ulman spent last week with Mr. and Mrs. Thomas Ulman at Shalloway, R. R. 2.

Mrs. Roy Tucker will be hostess for the October meeting of the Women's Institute on October 6. At this meeting a report of the Travel Valley Area convention held at Peterborough will be given.

Mrs. Ivan Bateman and Mary Short are patients in the Belleville General Hospital.

Mr. and Mrs. Roger Faulkner have purchased the home of Mr. and Mrs. Ron Whiteman, Wellington Road.

Terrance Armstrong, son of Mr. and Mrs. Floyd Armstrong of Stirling succeeded in passing his examination following a hairdressing course in Toronto. He has now accepted a position with a beauty salon in Belleville.

The funeral of a former Stirling resident Mrs. Erie Lovell of Allister area was held last Monday. She was the former Molly Welsh, daughter of the late Mr. and Mrs. Dennis Welsh.

Student Accident Insurance

The BELLEVILLE AND DISTRICT HOME AND SCHOOL COUNCIL is pleased to announce it has again arranged for Student Accident Insurance. This insurance will be offered to the Students during the month of September.

Many parents now have insurance through their Group Medical Plans but this Student Insurance covers many types of accidents not normally found on regular Group Plans. The premiums are very attractive and as the Secondary and Public School students participate in this insurance offering.

Some of the benefits pay for loss of life, loss of eyes, hands, feet, fingers, arms and legs. The policy pays double indemnity for loss of life while riding school busses. It also covers dental expenses and blanket medical expenses.

The premiums are $1.00, $3.00 or $5.00 depending on which choice you require. Or, you may decline the insurance. Each letter to the parents will explain in detail the coverages, the exclusions and the premiums. There will also be an enrollment form which is to be completed and returned to the school for attention of the Council Representative.

The BELLEVILLE AND DISTRICT HOME AND SCHOOL COUNCIL presents this insurance as a service to the students and their parents and does not benefit in any way from this offering of insurance. The Lorne McDougall Insurance Agencies Ltd. are the Agents servicing this insurance and claims are handled directly by this Agency.

The Belleville and District Home and School Council

BLONDIE

ARCHIE

MARK TRAIL

BIG

LI'L ANTI

THE GIANTS

POGO

BRINGING UP FATHER

JOHNNY HAZARD

LIL ABNER

PEANUTS

MR. TWEEDY

by Ned Riddle

Astrological Forecasts

By SYDNEY OMARR

For September 25

ARIES (Mar. 21 — Apr. 19): Be cautious where new contacts are concerned. Now you could cultivate persons who cause trouble. Take care not to confide in just anyone. Be discreet — and conservative. Think!

TAURUS (Apr. 20 — May 20): Not wise to push too hard. If considerate, you get better results. Otherwise, what appears favorable could boomerang. Check facts, figures. Study Aries message. Attend church of choice.

GEMINI (May 21 — June 20): Fine for exchange of ideas, but don't promote controversy. Avoid unnecessary expense due to journey. Realize what you seek is within. If you know this, you won't run off on wild goose chase.

CANCER (June 21 — July 22): Key is proper pacing. Avoid extremes . . . both in finance, personal activities. Bert to do more listening than talking. Fellow worker or associate could make unusual request.

LEO (July 23 — Aug. 22): You may not agree with what lives . . . but turn on charm and win. Means the way you present ideas is of utmost importance. Remember past experience in public relations, expression.

VIRGO (Aug. 23 — Sept. 22): Don't invite trouble. Be gracious, warm and understanding. Others tend to be envious, perhaps irritable. If you maintain sense of humor . . . all is well.

LIBRA (Sept. 23 — Oct. 22): Be wary of unusual extravagance. Desire for fun, recreation now accented. But don't go over board. Finish necessary tasks. Then you can relax. Be fair with friends, associations.

SCORPIO (Oct. 23—Nov. 21): No time to delay duties. Applies especially to chores around the house. Check with family members. Obtain cooperation of key personnel. Plan for talk with spiritual counselor.

SAGITTARIUS (Nov. 22 — Dec. 21): If urged to undertake, necessary . . . postpone it. Commit ties with relations. Accent affect, consideration. Be a good listener. One you admire wants to confide vital fact. Listen.

CAPRICORN (Dec. 22 — Jan. 19): Keep watchful eye on personal sessions. Budget considerations accented. Day features opportunities, social activity. Key is to avoid fatigue. Get sufficient rest.

AQUARIUS (Jan. 20 — Feb. 18): Cycle continues high. But certain amount of caution is essential. Stress now on marriage, partnership. Tendency to argue prevails. Best to count ten before giving in to impulse.

PISCES (Feb. 19 — Mar. 20): Others tend to invade your privacy. Maintain sense of dignity. You can gain ill respect. Means play cards close to chest . . . do not tell all you know. Then others respect you.

* * *

IF TODAY IS YOUR BIRTHDAY . . . you tend to be moody, sensitive. But have great sense of justice and fight when the cause is right.

GENERAL TENDENCIES: Cycle high for Aquarius, Pisces, Aries. Special word to Libra: Romance is highlighted — but so is tendency to misunderstand loved ones.

To order Sydney Omarr's 36-page booklet, The Truth About Astrology, send 50 cents to Omarr Booklet, Box 3240, Grand Central Station, New York, N.Y. 10017.

For September 26

Aries (Mar. 21 to Apr. 19): Take care in dealing with friends, associates. Don't take people for granted. Evening favors privacy. You can be analytical without being moody. Think ahead — not backward.

Taurus (Apr. 20 to May 20): You could be distracted from major purpose. Know this — take preventive measures. Cope creatively. Sir Versaille will not being giddy. Means set sights — follow through to completion.

Gemini (May 21 to June 20): Business needs attention. Trace special cars with what you put on paper. Gain indicated from reading, research. Study your newspaper for vital information, special hint.

Cancer (June 21 to July 22): Review of financial picture has special effect to future plans. Bring desires into line with reality. Then you make progress. Study Taurus message.

Leo (July 23 to Aug. 22): You may be involved in clandestine activity. Means you should be cautious and discreet. You can now cement family relations. Concentrate on harmony . . . make concession to loved one.

Virgo (Aug. 23 to Sept. 22): Improve relations with mate, partner. Unwise to insist upon perfection. Leave room for human frailties. Then you find others make extra effort to please.

Libra (Sept. 23 to Oct. 22): Hold your ground, adhere to principles in face of opposition. Others may attempt to talk you into wrong moves. If wise . . . you will be tactful but firm.

Scorpio (Oct. 23 to Nov. 21): Some restrictions may be lifted. But best to proceed with caution. Guard health. Recall earlier promises. If you take care of yourself . . . special projects succeed.

Sagittarius (Nov. 22 to Dec. 21): You can progress with added confidence. This is likely due to message or call. You gain allies. Others express greater understanding. Tonight fine for romance.

Capricorn (Dec. 22 to Jan. 19): Promises made today not apt to be binding. Necessary assets may be forthcoming. Know this and plan accordingly. Best to adopt wait-and-see attitude.

Aquarius (Jan. 20 to Feb. 18): If you are indiscriminate in spending . . . you may be sorry. Means pull in financial reins. Realize future plans require conservation of assets. You can experiment later.

Pisces (Feb. 19 to Mar. 20): Highlight personal interests. Cycle high . . . Make contacts. Stress independence of thought, action. Be original . . . display special abilities. Be ready for pleasant surprises.

If today is your birthday . . . you are perceptive, able to discover trends — would be success in world of finances.

General Tendencies: Cycle high for Pisces, Aries. Special word to Scorpio: Romantic, creative interests flourish.

EEL NIPS NET

GEORGETOWN, Guyana (Reuters) — An eel, probably thinking it had found a mate, was blamed Thursday for the breakdown of the submarine cable linking Guyana and Barbados. Officials said the cable looked as if it had been bitten by the "amorous" eel.

ACROSS

1 City of Italy
5 Hard ban
10 Former U.S. president
14 God of war
15 Custom
16 Kind of lock
17 Shut in
18 Lofty structure
19 Sound of pain
20 Young bird
22 Amphibian
24 Cider
25 Osmouse
27 Khan's followers
29 Kind of leather
32 Affirmative vote
33 Comrade
34 Fisherman
36 Small hill
40 English river
42 Island in West Indies
44 Emulation
45 Fabric
47 Toot out
48 Man's name
50 Slate: Abbr.
52 Fragrant
54 Clothed
58 Piece of information
59 Unlock: Poet.
60 Dessert
62 State of mind
65 Russian river
67 Musical composition
68 Heavy timber
70 "Dies ——" Day of wrath
71 To no ——
72 Port. to a tiem period
73 Young animal
74 Bad-tempered
75 Turn down

DOWN

1 British poet
2 Thought
3 Bridge holding
4 Rum
5 Local transportation fare: 2 words
6 Serpent
7 Acquire
8 Heron
9 Extra space
10 One of well-known trio
11 Political assembly
12 Aphlube
13 Looks after
21 Irish Gaelic
23 Journeys
26 Applied flooring material
28 Flavor
29 Lifeless
30 Part of a roof
31 At no time
35 Angered
37 Mayan period: 2 words
38 Lacking in richness
39 Pre-Easter period
41 Pleasant
43 In a sober manner
46 Retail establishment
48 Be overly fond
51 Welcome an opportunity: 2 words
53 United into a mass
54 Abdominal skin
55 Entertainment form
56 Accessible to bribery
57 Golf shot.
61 Petroe and oolong
63 Dash
64 Depend
66 WW-1 group: Abbr.
68 Citizens: Abbr.

Yesterday's Puzzle Solved:

9/24/66

TRUDY

"Now, come on! Do you want to be known as an obedience-school drop-out?"

Rambler
FACTORY
DISCOUNT
SALE
OUR 1966 COMPETITIVE MODELS
PRICED LESS
THAN ANY ADVERTISED
SALE PRICE TO DATE
GUARANTEED
Continuing Service
AL WATERSON
Rambler LTD.
30 COLLEGE ST. W.
DIAL 962-9277

OFF THE RECORD — By Ed Reed

"Of course I'm all right . . . What inning is it?"

Bruce Poste, 22, Makes Living Crawling Through Watermains

P.U.C. INSPECTOR Bruce Poste makes exterior check on Sidney Street watermain, where it joins up with College Street main now under construction. Watermain here is in ten-foot trench which cannot be filled in until needed valves are delivered.

Anyone for unusual occupations?

One of the most unusual jobs in the city must be that of 22-year-old Bruce Poste of Jackson Ave., who as inspector for the Belleville Public Utilities makes a living crawling through underground watermains.

With construction this year of a new watermain in the north end of the city just now nearing completion, Bruce is getting his share of underground work.

The new watermain is a 36-inch line running just south of, and parallel to, College Street, from Sidney Street to the Moira River — a distance of some 6,230 feet.

After the watermain is laid and covered over, Bruce pushes himself through the pipe to check the joints and unions for possible leaks.

"It's no job for anyone with claustrophobia," Bruce admits.

RIDES ON CRAWLER

To make the underground check Bruce has a small wheel-fitted crawler on which he rides through the watermain, pushing himself along with his heels. He wears a gas mask as protection against any possible fumes and lights his way with a small hand electric torch.

Some sections of the College Street main which Bruce has inspected are as much as 16 feet underground. One section of the College Street pipe which he has inspected runs for nearly 2,000 feet without a manhole.

Public Utilities manager R. L. Burnham says the College Street watermain extension is another phase of a new main being constructed to serve the north and northeast sections of the city.

WILL CROSS RIVER

The main is now almost to the Moira River and plans have been prepared for its extension across the river and on into the Hillcrest area.

The College Street section is now all but completed, requiring only tying in with existing laterals.

At Sidney Street, just north of the railway overpass, the trench is still open, awaiting delivery of some watermain valves. Yesterday the general contractors were at work on St. Charles Street tying in the new main with existing services.

After the big pipe has been completed, the watermain has to be sterilized and cleaned before it is put into service.

The Belleville Utilities Commission had a watermain inspector before Mr. Poste came on the job early this summer.

Asked what happened to the previous inspector, Bruce replied, "He had a nervous breakdown."

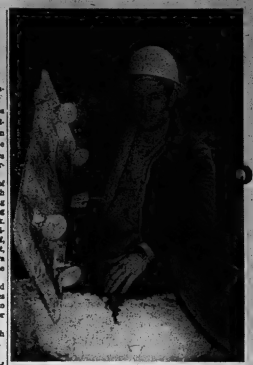

IN HE GOES — Watermain Inspector Bruce Poste shows the four-wheeled crawler on which he pushes himself through underground main to inspect pipe joints. Mr. Poste is seen descending manhole.

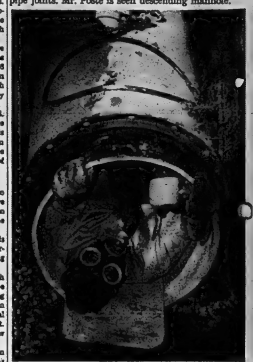

OUT HE COMES — After pushing his way through watermain on inspection trip Mr. Poste shows how he emerges from the other end. Gas mask is precaution to guard against fumes.

Nurses Resume Negotiations

TORONTO (CP) — Negotiations between 22 nurses and the Halton County public health unit resumed here Friday night, 11 days after the nurses left their jobs.

The nurses are seeking recognition of their group, the Nurses Association, Halton County Health Unit, as a bargaining unit.

A spokesman said Friday's meeting, between the nurses and a warden's committee set up to discuss the situation, was a preliminary one and not designed to settle the dispute immediately.

NIGHT SCHOOL REGISTRATION

MOIRA S.S.

Sept. 26th, 7 - 9 p.m.
Classes Monday and Wednesday begining Oct. 3

—Year II A.T.E.C.
—Art Elementary
—Art Advanced
—Auto Mechanics Advanced
—Bookkeeping Advanced
—Bookkeeping Elementary
—Drafting Mechanical
—Electronics Elementary
—Woodworking and Carpentry
—Machine Shop
—Public Speaking
—Sewing Elementary
—Typewriting Elementary
—Auto Basics (Women)
—Fashion Co-ordination
—Mathematics Grade 12
—Algebra Grade 13
—Physics Grade 11
—Data Processing
—Blueprint Reading
—Welding

Phone 962-8668

B.C.I.V.S.

Sept. 27th, 7 - 9 p.m.
Classes Tuesday and Thursday beginning Oct. 4

—Auto Mechanics Elementary
—Cabinet Making and Woodworking
—Ceramics
—Conversational French
—Drawing and Painting
—English as a Second Language
—English Grade 13
—Millinery
—Sewing Advanced
—Shorthand
—Stationary Engineering
—Typewriting Elementary
—Typewriting and Business Machines
—V.L.A. Building Construction
—Welding
—New Mathematics Grade 9
—Geography Grade 13
—Biology Grade 13

Phone 968-6759

Other classes may be offered if enough people request them and accommodation and teachers are available. At least 15 registrations are required before any class is begun.
FEES: English as a Second Language $2.00, Welding $14.00. All others $3.00.

—Payable in cash at time of registration—

There Is No Substitute For Experience!

Many dreams have been ruined through lack of experience in financing. NHA regulation, zoning, building restrictions and last but not least, building techniques.

We at Rollins Construction Ltd. have had years of experience in all phases of home ownership and construction. This experience is yours at no extra cost.

CALL:

MAURICE H.
ROLLINS
CONSTRUCTION LTD.

SALES OFFICE BELLEVILLE 968-5595

"Lakeland Natural Gas Is Available in All Rollins Homes"

Ottawa Bishop Picked by Pope For Haiti Post

OTTAWA (CP) — Most Rev. Marie-Joseph Lemieux, Roman Catholic archbishop of Ottawa since 1953, has been named by Pope Paul VI as apostolic nuncio in Haiti, the Apostolic Delegation announced here today.

Archbishop Lemieux, 64, will succeed Archbishop Giovanni Ferrofino. There was no announcement on his successor here.

Company Would Sell Bombsights To Anybody, Witness Testifies

BUFFALO, N.Y. (AP) — The warehouse manager for a Rochester firm testified Friday that any one who wished could buy bombsights from the company.

Jerome Bachman of Morris Diamond Associates of Rochester made his statement in the third day of a trial of three men accused of conspiring to export 20 B-26 attack bombers to Portugal without U.S. government permission.

The prosecutors have claimed that seven of the planes went to Portugal between May and September, 1965, with refuelling stops at St. John's, Nfld.

Previous testimony indicated that Kent E. Grigsers, an aircraft mechanic from Jamestown, Calif., stopped at the Diamond firm to buy gunsights, gunmounts, ammunition boxes, and a long-range fuel tank for one of the planes.

Bachman said persons commonly buy bombsights for the parts. "They strip them down and take the parts out," he explained to a defence lawyer. He said his firm even sold bombsights to the U.S. air force.

Raymond J. Miller, an employee of Page Airways Inc. of Rochester, which installed the fuel tank in the bomb bay of the B-26 at the Rochester-Monroe county airport in May, 1965, said he had a casual conversation with John R. Hawke, 28, of Fort Lauderdale, Fla., a former RAF pilot accused of ferrying seven of the planes to Portugal.

ASKED ABOUT BOMBER

"I asked what they (Hawke and Griggers) were doing with the B-26," Miller said. "He said they were taking it to Montreal to have it converted into an executive aircraft."

Hawke has maintained that the flights were made with the secret approval of the Central Intelligence Agency and that the planes were for eventual use against rebels in the Portuguese colonies of Angola and Mozambique. The government has denied the claim.

On trial with Hawke are Count Henri de Montmarin, 58, a Paris business man now of New York, and Woodrow W. Roderick, 47, a Winnipeg businessman now living in Tucson, Ariz.

A fourth man, Gregory R. Board of Tucson, left the country after being indicted.

Griggers also was indicted, but charges against him were dropped shortly before the trial began.

FEELS THE FAMILY

HALIFAX (CP) — It sounds flashy, but the trawler Cape Blomidon really did catch the big one when on the Banks recently. After being dressed for market, the cod weighed 82 pounds, enough for more than 100 guests.

Son Dies in Prison, Father Charges Neglect

HAMILTON (CP)—A Hamilton father has demanded an inquiry into his son's death while the youth was serving a nine-month sentence in Guelph Reformatory.

"It was neglect on the part of the prison authorities," said Stephen Lazar Sr. "Sheer neglect — there's no two ways about it."

A reformatory spokesman said Stephen Lazar Jr. 19, died in a Guelph hospital Thursday after he was discovered hanging in his cell in noon Wednesday.

The spokesman said Lazar, in jail for the first time on a car-theft conviction, was alone in the cell. He said the people had been checked only minutes earlier.

The spokesman added that the cause of death had not been determined and that an autopsy and inquest had been ordered.

Mr. Lazar Sr. said neither doctors at the hospital nor police would give him any information and the only prison official to speak to him was the chaplain who saw him briefly at the hospital.

He said he had heard rumors that his son had been beaten in the hospital and that when he saw him at the hospital he appeared to have a black eye. The prison spokesman denied there had been any assault on the youth.

Mr. Lazar said he was appalled to learn that his son had been left alone in a cell at the reformatory after a doctor at the hospital mentioned to him that the youth had three times previously attempted to commit suicide.

The youth had served three months of his nine-month sentence.

Siamese Twin Doing Better Than Hoped

TORONTO (CP) — Crystal Ann, the surviving NeGes siamese twin, is progressing "better than doctors even hoped she would," the Hospital for Sick Children said Friday.

Crystal Ann changed her bandages and found the wound caused by the separation from her sister, Sherri Lee, is healing well, the hospital said in a statement.

Commission Will Control All Pollution

TORONTO (CP) — A provincial commission to control all types of pollution and enforce anti-pollution measures was recommended Friday by D. E. Kelrick, soil scientist from the University of Guelph.

Prof. Kelrick told a pollution control conference sponsored by the Ontario Federation of Labor that a provincial environmental resources commission is needed because of the interrelationship between air, water and soil pollution.

"The problem of pollution is that the utmost urgency because many of its effects on our environment may be irreversible or, at least, may take generations to correct, even if we start right now," he said.

"As the earth becomes more crowded, there is no longer an 'away' in throwing things. One person's trash basket becomes another's living space."

We Put The SURE in INSURANCE

...WITH OUR ALL-EXCLUSIVE

"One Package" Program

CALL SOON

968-6705

Jamieson Bond & CO.

FIRE - AUTO ETC.

183 FRONT STREET BELLEVILLE

Insular we're not!

Worldly we are, because we feel just as much at home in Accra as in London . . . In Singapore as in Lima . . . in Delhi as in Zurich. And so will you when you fly there with us. Backed by almost half a century of experience, we and our associated airlines offer you services to more than 100 major world centres. That's why we say "All over the world BOAC takes good care of you". BOAC flies more jets to more places more often than any other airline. We'll take you to faraway places like South Africa. Romantic places like Jamaica. Fascinating places like Japan. So before you plan your trip, see your BOAC travel agent.

BOAC

BRITISH OVERSEAS AIRWAYS CORPORATION WITH AIR CANADA

DAVISON & DAVISON
TRAVEL AGENT
Book In Confidence — No Service Charge
182 FRONT STREET DIAL 962-3494

YOUR TRAVEL AGENT
ROLUF'S TRAVEL CENTRE
"See Some of This World . . . Before Going To The Next"
227 FRONT STREET DIAL 962-2261

WELL DRILLING

MANSE DONALDSON
— CONTRACTOR —
FOXBORO ONTARIO
WELLS FOR FARM, HOME AND INDUSTRY
Why Not Call? Let's talk it over!

DIAL BELLEVILLE 968-9431
ALL WORK GUARANTEED — CALL COLLECT

THE INTELLIGENCER
Founded in 1834
Merged in 1930 with
The Ontario, founded 1870

Authorized as Second Class Mail
Post Office Department, Ottawa.

The Intelligencer

BELLEVILLE, ONTARIO, MONDAY, SEPTEMBER 26, 1966

THE WEATHER
Tuesday — Mainly sunny. A little warmer. Low 38. High 62.

7c Per Copy

Resolve Status Of Leadership Ask PEI PCs

CHARLOTTETOWN (CP) — Dalton Camp, president of the national Progressive Conservative Association, has reiterated his call for a reappraisal of the party leadership and said Canadians want to see a greater reflection of their views in politics.

"If we want to make this union great we have little time to lose," Mr Camp said. "The people ought to know who is leading and where they are going."

Mr. Camp was in the Prince Edward Island capital for the annual meeting of the P.E.I. Progressive Conservative Association. He spoke to an open meeting.

Mr. Camp said there is need for a reassessment of leadership.

"If we want to renew our politics, we have to renew our party. We need the help of more and more Canadians if the party is to be more democratic.

"We must be frank with one another within the party. The art of politics is the art of keeping up with the things of tomorrow. You must do what you believe is right and that's what I was elected for."

DOESN'T PRODUCE TEST

The Charlottetown meeting had been billed as a possible trial of strength among party brass after Mr. Camp's call for a re-appraisal of the party leadership, but the principals, other than the national president, failed to perform as expected.

Wallace Nesbitt, member of Parliament for the Ontario riding of Oxford and recognized as pro - Diefenbaker, attended but did not speak. Walter Shaw, the 75-year-old former premier and Opposition leader in P.E.I., introduced Mr. Camp and also spoke but did not mention the leadership issue.

However, the P.E.I. association did pass a resolution during afternoon sessions backing John Diefenbaker as leader of the federal Opposition but calling for a resolution of the leadership issue in the best interests of the party and country.

The resolution said that:

"In as much as Rt. Hon. G. Diefenbaker has served this country, and especially this province well in the past, being prime minister of Canada and leader of the Opposition . . . and in as much as the leadership matter now is the subject of discussion . . . this association expresses appreciation for his work done in our interests by Mr. Diefenbaker, and our support in the continued efforts on our behalf. . . .

MUST BE RESOLVED

"And be it resolved that, in the best interests of party unity, the matter of leadership be resolved in the way in which the best interests of the Progressive Conservative Party and Indeed the best interests of Can-

RESOLVE
(Continued on Page 10)

Klansman On Trial For Killing

By REX THOMAS

HAYNEVILLE, Ala. (AP) — Klansman Eugene Thomas, already under a 10-year federal prison sentence, faces trial in state court today for the killing of Viola Gregg Liuzzo, a civil rights worker.

But the call of the docket in Hayneville's courthouse, notified the state seeking to dismiss an assault charge against a special deputy sheriff accused of wounding another civil rights worker in rural Lowndes County.

Attorney - General Richmond Flowers, in personal command of both prosecutions, notified Circuit Judge Werth Thagard that he would ask to nolle prosse (dismiss without prejudice) the indictment against Thomas L. Coleman of Hayneville.

Coleman, 36, a highway engineer and member of a prominent Lowndes County family, is charged with assault and battery in the almost-fatal shotgun attack on a white Roman Catholic priest, Rev. Richard Morrisroe of Chicago.

WANTS STRINGER CHARGE

Flowers has said repeatedly he feels the part-time officer should have been indicted on a more serious charge than assault and battery, which carries a maximum penalty of six months in jail and a $500 fine. Dismissal of the lesser indictment would leave the way open for a later grand jury to charge Coleman with a more serious offence.

Father Morrisroe, 38, was critically wounded and a companion, seminarian Jonathan Daniels of Keene, N.H., was slain by Coleman Aug. 20, while the two were registering voters in Lowndes County helping Negroes in a voter registration drive.

Coleman admitted a shooting both men but claimed self-defence.

State and defence counsel said in advance they would be ready for Thomas' trial. The 45-year-old Bessemer, Ala., steel company employee could get the death penalty if convicted.

Another Klan member, Collie Leroy Wilkins, was tried in the same courtroom a year ago and acquitted of killing the white Detroit housewife.

Mrs. Liuzzo, the wife of Teamsters union official Anthony Liuzzo, was slain by gunshots from a passing car March 25, 1965, after the Selma - to -

KLANSMEN
(Continued on Page 10)

JAPANESE TYPHOON GROUNDS SHIP—The 20 0-mile-an-hour winds of Typhoon Ida, which caused enormous damage when it hit central Japan, drove the freighter Jutoku Maru ashore outside Yokohama harbor south of Tokyo. Ida washed ships ashore, caused village-burying landslides, wrecked U.S. military installations and thousands of homes, and left a toll of more than 300 persons dead or missing. Highest toll was in the Mt. Fuji vicinity. (AP Wirephoto by radio from Tokyo)

PC Chief Silent On Report

OTTAWA (CP)—A spokesman for Opposition Leader Diefenbaker said today the Conservative chief has no further comment at this time on the report on the Gerda Munsinger case.

Mr. Diefenbaker apparently wants to assess public reaction to the report, issued Friday, before replying in detail to criticism by Mr. Justice Wishart Spence of the Supreme Court of Canada.

The judge said in his report that Mr. Diefenbaker should have ordered a fuller investigation and dismissed Pierre Sevigny as associate defence minister when he learned as prime minister in 1960 that the minister was associating with Mrs. Munsinger, a prostitute once targeted in espionage.

His 1,200-word initial comment Friday, issued by his office here as a "preliminary" statement, called the inquiry a political hatchet job aimed at removing him from the Conservative leadership.

Mr. Diefenbaker was in the Boston area at the time on a two-day private visit with his wife. He returned to Ottawa late Saturday night.

An aide said he spent Sunday at home reading a backlog of mail and newspapers. But the copy of Mr. Justice Wishart Spence's 50,000-word report on the Munsinger case delivered to his office Friday remained unopened on his desk.

Mr. Diefenbaker was besieged several times by reporters Friday and Saturday but declined to go beyond his original preliminary statement, except in stress that he had no intention of resigning because of the judge's criticisms.

Today's Chuckle

The average female brain weighs 44 ounces. It takes so little to understand a man.

Common Nuclear Defence For NATO Close Says Rusk

WASHINGTON (AP) — Defence Secretary Robert McNamara says the North Atlantic Treaty Organization is close to establishing a permanent group to supervise a common nuclear defence.

Arriving here early today from a meeting in Rome with defence ministers of four NATO nations, McNamara said more progress has been made toward sharing nuclear defence responsibility in the last five months than in the last five years. But he added:

"I think the non-nuclear powers should wait for and propose more active roles in nuclear defence."

The ministers Friday completed arrangements to give the 14 non-NATO allies of the United States more responsibility in the nuclear defence of Western Europe.

The arrangements were not disclosed, but were said to encompass a proposed chain of commands across Europe to control the nuclear arsenal made available by the United States.

The plans will be submitted to NATO's 15-member special committee for consideration prior to the annual ministerial meeting in December.

The Rome meeting brought McNamara, together with defence ministers Denis Healey of Britain, Roberto Tremelloni of Italy, Kai-Uwe von Hassell of West Germany and Ahmet Topaloglu of Turkey.

Expect Malaysia to Urge Asian Peace in Viet Nam

UNITED NATIONS (CP)—Malaysia's deputy prime minister expected to appeal in the UN General Assembly today for an Asian settlement of the war in Viet Nam.

Tun Abdul Razak, speaking in the assembly's general debate, also was expected to welcome Indonesia's abandonment of her war in Malaysia and declare a new Foreign Secretary Narciso Ramos of the Philippines last month of 17 Asian countries to make a joint appeal to the warring forces in Viet Nam for a peaceful and honorable settlement reached at an Asian conference. South Viet Nam endorsed the peace move, North Viet Nam and China rejected it.

President Ferdinand Marcos of the Philippines, speaking in the assembly last Wednesday, asked the Soviet Union repeat its peacemaking in the Kashmir war a year ago and call "a new Tashkent for Southeast Asia . . . to end this brutal war."

Commenting today on recent U.S. peace overtures at the UN, North Viet Nam's official newspaper, Nhan Dan, accused the United States of refusing "to give up their aggressive design against South Viet Nam and their plan to turn South Viet Nam into an American colony for perpetuating the division of Viet Nam."

The Hanoi organ repeated North Viet Nam's conditions for an end to the war: Withdrawal of U.S. forces, recognition of the Viet Cong "as the only genuine representative of the South Vietnamese people, and let the South Vietnamese people decide their own affairs by themselves."

Committee work for the assembly's 21st session also got under way today. The trusteeship committee scheduled a morning meeting to organize the first of the seven working committees to get down to business.

Besides some committee work, this week's program is called for continuation of the general debate in the assembly each morning and special assembly debate on Southwest Africa each afternoon.

African and Asian nations are preparing a resolution to have the assembly end South Africa's mandate for the territory's administration and put it under a UN authority to prepare it for independence. South Africa probably would refuse to comply.

"He needs a good tonic. Tell him Diefenbaker and Pearson have retired!"

Katangan Mutineers Routed

KINSHASA, The Congo (AP) Government troops have routed Katangan mutineers and taken control of Kisangani, Kisangani Stanleyville, reports from that city indicated today.

Most of the mutineers have fled to the bush, but mopping up operations are continuing in the outskirts of the town, the reports said. No casualty figures have been released for either side.

The mutiny in Katanga came amid anti - Portuguese demonstrations in Kinshasa. The government of President Joseph Mobutu has charged that Portugal is assisting in a plot to bring Tshombe back to power.

The Portuguese embassy was burned and several Portuguese diplomats manhandled in a mob attack on the embassy Saturday. About 1,000 persons staged a non-violent demonstration outside the blackened embassy Sunday.

The Congo has complained to the UN Security Council that Portugal is flowing mercenaries, seeking the return of former premier Moise Tshombe, to set up camps in the Portuguese colony of Angola. Portugal has filed a counter-complaint about the burning of the embassy. The council is expected to take the issues up this week.

THE TEMPERATURES

Synopsis: Sunny skies forecast for the area today should allow temperatures to climb a few degrees higher than Sunday. Similar weather conditions are likely to continue Tuesday. Cloud will reach Lake Erie into Tuesday and rain should spread into southwestern Ontario Tuesday evening or Tuesday night.

THE WEATHER

	Max.	Min.
Today	58	41
Year Ago	63	41

Typhoons Slaughter Hundreds

TOKYO (Reuters)—Japan declared 36 cities, towns and villages disaster areas today as the death toll from a pair of weekend typhoons reached an official 251.

The declaration came from the welfare ministry while cabinet members met in emergency session to set up a disaster headquarters to organize relief work.

Troops, police and firemen were already searching for 103 persons still missing in the devastation left by typhoon Ida, which swept through central Honshu Island, and by the less deadly typhoon Helen, which hit further south.

Police reported 813 were injured and 25,462 people driven out of their battered homes because of destruction or flooding. It was the country's worst typhoon disaster in seven years.

It was the highest typhoon casualty toll since 5,041 died in Nagoya Bay in 1959.

Today some railway lines, many roads and electric power lines still were down. In some areas rescuers fought mud and huge boulders in the hope of finding survivors in the remote Mount Fuji villages buried by a huge landslide.

A third big typhoon, June, was churning in the Pacific and could approach Japan Thursday.

IDA HIT HARDEST

The typhoons, particularly Ida, caused $300,000,000 damage, including 60 per cent of the pear and grape crops in Yamanashi prefecture, site of Mount Fuji. Damage to 1,000 houses alone was estimated at $6,000,000.

Heavy rain carried by the typhoon also did widespread damage to harvests.

Ida hardest hit the most violent winds ever recorded by Japanese weathermen — 200 - mile-an-hour gusts—at the top of Mount Fuji. Gusts of 25 miles an hour were the third strongest on record.

Yamanashi prefecture bore the brunt of the strike, as many villagers were caught in their sleep by the landslide.

The mudslide avalanche destroyed Ashiwada and Saiko villages on the north shire of Mount Fuji, leaving 39 dead, 31 missing and 94 injured.

Police said 9,300 houses were completely or partly de-stroyed by the typhoons, which caused 686 landslides.

Thousands of acres of rice, 46,321 houses and 67,789 persons were listed as homeless.

Mudslides also washed away 166 bridges.

REPLACE DEAD ELMS

LONDON, Ont. (CP)—An experiment in replanting vacant lots hit by the Dutch elm disease is under way near here. L. C. Seales, Stratford man forester, says the diseased elms are chemically killed and all new species and Canadian redwood planted in their places.

Farmers May Call Strike

GUELPH (CP)—The Ontario Farmers' Union will call a strike vote among its estimated 40,000 members in November if current negotiations for a price increase in farm produce are not satisfactorily resolved.

The decision was reached Saturday at a closed, seven-hour meeting of OFU directors. After the meeting, OFU Secretary Walter Miller of Tara, Ont., said every effort will be made to reach a peaceful settlement.

But if problems are not solved, strike action will be taken, he said. Union members are seeking a government guarantee of at least $4.25 a hundredweight for milk delivered at the factory.

Mr. Miller said a strike would not be confined to dairy farmers but would also include beef and cash crop producers.

"We're going to demand a program stabilizing all parts of the industry," he said. "There is a threat of a strike right across the board. Farmers are in real trouble."

STRIKE VOTE POSSIBLE

The OFU secretary said if differences with the federal and provincial governments are not satisfactorily settled, a strike vote will be placed before the union's annual conference at Belleville in November.

Last week the Ontario and Quebec government agreed to pay a 35-cents-a-hundredweight subsidy for six months beginning Oct. 1. The two governments also agreed to ask the federal government to increase its subsidy in two stages to guarantee farmers $4.25 a hundredweight at the factory.

Agriculture Minister Greene had been expected to reply to the provinces' proposal last Wednesday, but decided to wait until it had cabinet reviewed it.

The directors also drafted a letter to Mr. Greene, saying the Canadian butter in Canada would be a breach of trust with Canadian farmers.

The telegram was in response to reports that proposals have been made to import large quantities of butter to meet a shortage of domestic butter.

GARDENS CATCH ON

WINNIPEG (CP) — Residents of the Burrows-Keewatin low-rental housing development have made to report large start a gardening competition in order to brighten up the neighbourhood. Since then, participation has risen to 60 from 20 per cent, divided into three classes, with merchandise and a plaque as prizes.

Indians' Plight No Worse Than Usual, But 8 of 10 Children Die Before 5

The Tarahumara Indians of Mexico are the centre of controversy. Louisiana residents have sent relief supplies to them, based on reports the Indians are starving. The Mexican government says the reports are exaggerated, and has refused entry to 19 carloads of supplies. A reporter for the El Paso (Tex.) Times visited some of the Indians. Here is his story.

By BRUCE BISSONETTE

CREEL, Mexico (AP)—Indians are suffering from starvation in Mexico's Chihuahua state. A child or two dies each day.

With a show-me attitude about the Mexican government denials of starvation among the Tarahumara Indians of Chihuahua, we flew Sunday into the vast stretches of the Barranca del Cobre canyons of the Sierra Madre Mountains.

We visited with the Jesuit priests who devote their lives to the betterment of these Indians.

Among them is Father Luis G. Verplancken—at whose request Louisiana residents de-sailed 19 railway carloads of food, tools, medical supplies and agricultural equipment for the Indians.

But the Mexican government has refused to grant permission for the shipment to enter Mexico from El Paso, Tex., where the cars have been sitting on a siding since Saturday.

Father Verplancken was emphatic in his denial of reports that 100 to 200 Indians a day are dying of starvation.

He was just as emphatic, however, in declaring that a "terrible situation exists" among 30,000 Indians who live in the rugged wilderness.

"Eighty per cent of all Tarahumara Indian children die before they reach the age of five," the priest said.

"This is the way it has always been with these primitive people who subsist mostly on berbs, lizards and what little corn and beans they raise," he said.

He said the current situation is "no different than it has been in other years." Whenever a drought occurs the Indians are hard pressed for seed the following year and also are short of food, Father Verplanckan said.

During a tour of a clinic at Creel we saw infants, nine and 12 months old, who weighed a mere eight to 10 pounds. Their bellies were swollen from malnutrition and their bodies nothing more than a skeleton with loose, flabby skin.

"We have treated more than 70 children since we opened the clinic last December," said the priest who has spent 14 of his 40 years with the Tarahumaras. "We have one child, a five-year-old boy, who came to us less than a month ago, and who had never walked. "He, like most of the children, not only suffered from severe malnutrition but was loaded with worms," the Roman Catholic priest said.

Liver, stomach, kidney and lung diseases are rampant with these undernourished children, who seem to be perfectly healthy as long as they are breast-fed.

Most of the Indians live in cave-like dwellings. The caves are about 6 feet in diameter and about the same height, but without a roof.

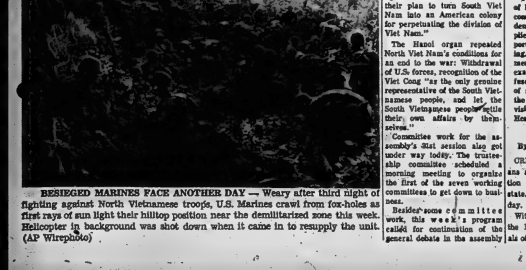

BESIEGED MARINES FACE ANOTHER DAY — Weary after third night of fighting against North Vietnamese troops, U.S. Marines crawl from fox-holes as first rays of sun light their hilltop position near the demilitarized zone this week. Helicopter in background was shot down when it came in to resupply the unit. (AP Wirephoto)

Youth Section Of NDP Elects Officers

TRENTON — The founding meeting of the New Democratic Youth party for the Quinte riding was held in Belleville on Saturday.

Elections were conducted by Ian Reilly, president of the Quinte riding N.D.P. association.

President, Kathy Graham and vice-president Sandy Clarke are both Moira Secondary School students. They will be delegates to the Ontario N.D.P. youth convention in the Park Plaza Hotel, this coming weekend. Others in the local group will attend as observers.

Secretary-treasurer is Cheryl Wing and Bill Graham and Pat Finnegan will head up a membership campaign.

The new group will meet on the first Tuesday of each month.

The association has dedicated itself to (1) conducting a membership drive and making local youth aware of New Democratic Party aims and objectives; (2) planning debates and panel discussions at which all parties would be represented; (3) attempting to organize N.D.P. clubs in Trenton and Belleville high schools.

Impact Drill Stolen From Site of Prison

BRIGHTON — In the past week officers of the Ontario Provincial Police, Brighton Detachment investigated five motor vehicle accidents in which one person was injured and laid one charge in connection. During the week 57 vehicles were checked, 19 charges laid under the Highway Traffic Act, one charge for no insurance, one charge under the Liquor Control Act and 15 warnings issued for faulty equipment. Officers responded to 35 complaints all of which were of a minor nature. Corporal R. Gordon is investigating the theft of an impact drill valued at $200. from Mitchell Construction Co. This theft occurred September 20, 1966 at the penitentiary construction site in Brighton Township.

ATOMS AT SCHOOL

PEMBROKE, Ont. (CP) — Champlain Secondary School will teach its first course in industrial physics this year. It is working with officials of the Atomic Energy of Canada Ltd. to train technicians, technologists and engineers.

6¼%
GUARANTEED INVESTMENTS
4 or 5 year term
VICTORIA-GREY TRUST

Trenton News

By EULA GOSLING — 392-3939

Honor Founder Of Scouting in Big Parade

TRENTON — Around 450 Cubs and Scouts, Brownies and Guides, Rangers, Venturers and Rovers took part in a parade through town yesterday and an outdoor drumhead service at Dufferin School, to honor the founder of Scouting, Lord Baden-Powell.

The parade moved off from College Street School with Scouter Bernard Fox as Parade Marshal and to the music of the Trenton Citizens' Band, the RCAF 6 RD Brass and Reed Band and the Salvation Army Band.

Other leaders in the parade were Commissioner Mrs. W. D. Blight, Commissioner Mrs. K. F. Blachford, Scouter James Brown, and Scouter James Lemoire.

Quinte Area Commissioner for Girl Guides, Miss Eva Baker and the Assistant Provincial Commissioner for Boy Scouts Louis R. Griffith, took a salute at the Gilbert Hotel.

At the Drumhead Service, a prayer was conducted by Rev. K. F. Blachford and the closing prayer was given by the Very Rev. J. G. Clancy.

Mrs. Blachford lead in the Guide and Ranger promise; District Commissioner for Boy Mrs. Blight took the Brownie promise; District Commissioner for Boy Scouts J. F. DeLong took the Cub promise and introduced platform guests; A. P. C. Griffith the Scout and Rover promise; Mayor James MacDonald extended civic greetings.

The guest speaker, "Scotty" Broughton of Brighton was introduced by W. J. Wilkinson, president of the local Boy Scout association.

Mr. Broughton called upon the young people in his audience to renew their pledges to the Scouting movement. He urged men and women to offer themselves as leaders of the youth movements.

Around 150 parents were at the drumhead service.

$350 Holstein Cow Had to Be Destroyed

TRENTON — A Holstein cow, valued at $350 and owned by John Miller, R. R. 3 Brighton, was destroyed, after the animal was struck by a car driven by 16-year-old Randall Robinson of Smithfield on the Old Smithfield Road, Saturday night. The Robinson car was damaged to the extent of $150.

CARS DAMAGED

Cars driven by 77-year-old Alan Richard of Kingston and 59-year-old Ralph Cooney of R. R. 3, Brighton were damaged to the extent of $1,500 when they collided at the intersection of the Experimental Road and Highway Two at the Glenburnie Restaurant, Sunday afternoon. The drivers were not injured.

Baptiste Lake Lodge Scene Of Meeting

Under the leadership of Conference Chairman, Harry J. Fast, 30 members of the Board of Directors, committees and key leaders of the Belleville Family Y.M.C.A. spent the weekend at Birch Cliff Lodge, Baptiste, in a Key Person's Conference on Y.M.C.A. matters. The chief items for study on the agenda were the Belleville "Y" organization and structure. The "Y" program and services, the problem of the operating finances and how to balance the budget, the enrollment of members, plans for the financial campaign to be held to retire the mortgage and to complete the facilities, and to make more of the key "Y" people better acquainted with the "Y" and its affairs.

Among those who addressed the conference or gave leadership in other ways were Chairman Harry J. Fast, "Y" President Hugh Watson, Judge J. C. Anderson, Flight Lieutenant R. B. Walker, Mrs. Freeman Burrows, Alderman Don Williams, W. S. Wills, Rev. Bob Henderson/ Jim Driscoll, Mrs. J. L. Acton.

Bill Skinner, of the staff of the National Council of YMCA's was the consultant on conference "mechanics" and was of considerable assistance as resource leader. He also gave the closing statement making a number of recommendations for action by the Association. "Y" committees, staff and the Board of Directors will have a great deal of work ahead of them as a result of this study conference. "Y" staff members General Secretary Bert Messacar and Program Secretaries Meta Kitchen and Glen Manthorne were active in the conference and as resource leaders.

In keeping with Y.M.C.A. practice all delegates to the conference not only gave of their time and effort to study and plan affairs of the "Y" but each paid his or her own conference attendance expenses.

74 Fatalities Across Canada Over Weekend

By THE CANADIAN PRESS

At least 74 persons died in accidents across Canada during the weekend.

A Canadian Press survey from 6 p.m. Friday to midnight Sunday, local times, included 32 persons killed in traffic accidents, 31 drownings, one death by fire, one man killed in a hunting accident, and nine killed in miscellaneous mishaps.

Quebec had 19 traffic fatalities, including four killed when their car collided with a train at Val Alain Sunday night. The province also had three drownings and three unclassified deaths.

Ontario had nine road deaths, four drownings, one person killed in a hunting accident, two in a two-plane collision and two miscellaneous fatalities.

Manitoba and Saskatchewan each had five traffic fatalities, Alberta had four and British Columbia six. Alberta also had one unclassified death and one by fire, and British Columbia had four drownings.

There were two road deaths in New Brunswick and one in each of Nova Scotia and Prince Edward Island. Nova Scotia also had one unclassified death. Newfoundland had no accidental fatalities.

Obituaries

JOSEPH ISAAC MARACLE

DESERONTO — Canon J. V. Temple officiated Thursday, September 22 at the funeral of Joseph Isaac Maracle, held from the White and Morris Funeral Home to Christ Church. Interment was at Christ Church Cemetery. Six of the eight bearers were cousins of Mr. Maracle. They were Lorne Maracle, Harold Maracle, Fred Brant, Jerry Hill, Bennett Brant and Clifford Hill. The others bearers were Findley Kimy and Austin Fuller.

Born at Point Anne, he had resided at Cleveland, Ohio since 1950 and before that, he lived at R.R. 1, Deseronto. He died suddenly, Sunday, September 18 at his residence, 1909 West 105th St., Cleveland. He was the son of Mrs. Mary Sophia Maracle and the late Joseph Francis Maracle.

Injured in a car accident about two years ago, he never fully recovered. He served in the United States Army in World War II, seeing action in France, Belgium, Holland and Germany.

Besides his mother, he leaves a sister, Mrs. Fred Kapel (Catherine Viola) of Cleveland, Ohio.

MRS. DOUGLAS CLARKE (Trenton)

A Family Mass was held at the Sacred Heart Church in Batawa for Mrs. Marion Eileen Clarke of R.R. No. 5, Trenton, last Sunday with the Rev. W. H. Dunphy officiating.

Bearers were John Herring, Kenneth MacDernid, Robert Morris, John Steinburg, Gusy Searle and Frances O'Neil.

The service was under the direction of the Rushnell Funeral Centre, Trenton, and the body was sent by train to the Gate of Heaven Cemetery, Halifax.

Mrs. Clarke, a former Hamilton resident, had lived in the Trenton area for the past 3 years. She was 33. Death occured suddenly at her home last Friday.

Surviving are Mrs. Clarke's husband, Douglas; children, Douglas, David, and Donald; a sister, Mrs. J. (Catherine) Carter of Halifax; brothers, James Burns of Gimli, Man.; Robert Burns of Summerside, P.E.I. and Donald and Edward of Parry Sound.

Mrs. Clarke was born in Halifax, and was the daughter of Mr. and Mrs. James Burns of Parry Sound. She was a member of the Sacred Heart parish.

MRS. WALTER NELSON HAGERMAN

In failing health for about three weeks, Mrs. Leona Mildred Hagerman of 130 Avondale Road died Saturday at Kingston General Hospital in her 52nd year. Born at Shannonville, she was the daughter of Mrs. Edith LaRone and the late Abraham Farnsworth. She had resided in Belleville for 16 years and before that, she lived at Deseronto.

She leaves her husband, Walter Hagerman; a son, Fred, at home; a daughter, Mrs. Wayne (Lorna) Clement of Belleville; two brothers, Norval of Detroit and Thomas of Belleville; two sisters, Mrs. Blake (Laura) Sine of Detroit, and Mrs. Reginald (Lois) Harrington of Shannonville, and two grandsons, Kirk and Kenneth Clement. She was a member of Bridge St. United Church.

The funeral will be held at 4.30 from the John R. Bush Funeral Home Chapel. Rev. H. M. Davis will officiate. Interment at Deseronto cemetery.

MRS. JAMES A. W. SELDEN

Funeral services for Mrs. Alice Selden were held Saturday afternoon from the John R. Bush Funeral Home to St. Thomas Anglican Church. Archdeacon A. S. McConnell officiated. Interment at Belleville Cemetery.

Bearers were Melvin Callaghan, Harry McCreary, Jack Lawrence, Harold Selden, Robert Hanna and Joe Doxtator.

MRS. HARRY ERNEST BAKER

Canon R. B. D. Wright officiated Saturday morning at funeral services for Mrs. Ada Georgina Baker, at the John R. Bush Funeral Home Chapel. Interment at Belleville cemetery.

Mrs. Baker's nephews, Alfred and Larry Rowbotham, and members of the funeral home staff were the bearers.

MRS. WILLIAM J. HINDS (R. R. 2 Harold)

In failing health for the past two years, Mrs. Mary (Mae) Hinds of R. R. 2, Harold, died in Campbellford Memorial Hospital on Sunday. She was in her 71st year.

Born in Belmont township Mrs. Hinds was the daughter of the late Mr. and Mrs. James Clark and had lived in the area practically all her life. She was a member of Wellman's United Church.

Besides her husband she is survived by two daughters Mrs. Iona Jones and Mrs. Gerald (Dorothy) Thompson, both of Campbellford.

There are three sisters, Mrs. Nellie Johnson of Humewood, Manitoba, Mrs. Reg Barton of Campbellford and Mrs. Elsie Salter of R. R. 3 Havelock, and two brothers, George Clark of Havelick and Ronald Clark, R. R. 3 Havelock.

The funeral will be held Wednesday from the Bennett - Weaver Funeral Home at Campbellford, to Wellman's United Church for service at 2.30 p.m. conducted by Rev. W. C. Cox. Interment will be in Wellman's Cemetery.

ANTHONY JOSEPH CAISSIE

TRENTON — Very Rev. J. G. Clancy celebrated Requiem Mass for Anthony Joseph Caissie on Tuesday, Seftember 20, at St. Peter's Church. Bearers were Edgar, Roger, Paul, Claude, Donald and Leo LeBlanc. Interment at Mount Calvary cemetery.

Born and educated at Moncton New Brunswick, he was the son of Mrs. Melina Caissie and the late Fidele Caissie. A resident at 32 Ferry St., he was a civil servant at Canadian Forces Base, Trenton. He died at his home on Friday, September 16. He was 48-years-old.

Besides his mother, he leaves three sisters, Mrs. Jerry LeBlanc (Alice) of Trenton, Mrs. Romeo Leger (Juliette) and Mrs. Ivan Williams (Theresa) of Moncton, N.B., and two brothers, Aurel of Trenton and Hector of Belleville. He was a member of St. Peter's Church.

Firemen Assist In Search for Drowned Boy

The Belleville Fire Department answered a call to a residence on Coleman Street last night after someone apparently set fire to some rubbish that had been left out for garbage collection today.

The incident, which occurred around 10 p.m. Sunday, resulted in some damage being done to a parking meter situated in front of a residence at 282 Coleman Street.

Aside from their routine weekend duties, a number of city firemen volunteered their services Friday night and early Saturday morning to take part in the Bayside area search for missing three-and-a-half-year-old Brian Snowden. Fireman Jack Finkle, one of the seven or eight Belleville firemen participating in the search, was one of the first to come upon the body of the child who had drowned in a drainage system pond.

Mayors, Reeves To Show Skill At Plowing

A special class for mayors and reeves will be a feature of the annual Hastings county plowing match to be held Wednesday, Sept. 28th on the Harold Thompson farm at West Huntingdon.

The plowing match emphasis, however, will be directed toward the junior farmers. Coaching classes for plowing match entrants are being held to give competitors a few pointers in the fine art of turning a straight furrow.

United Appeal Workers Want More Givers

United Appeal campaign workers and canvassers got together early this morning at the Sun Valley Motor Inn to discuss campaign problems and view the film, "Something Personal."

Facilities and coffee for the meeting were donated by Sun Valley manager, Sam Goodman.

United Appeal campaign chairman Ted Boretski told the meeting the Appeal is trying to increase participation in Industry.

Mr. Boretski said that 42 per cent of the working force in Belleville has been donating to the Appeal. "Rather than asking people to give more money, we're trying to stress more people giving.

"We should be able to make our goal by getting 500 to 700 more donors."

The short movie shown describes the work of the agencies involved in the Appeal. It has been shown to over 1,000 persons in Belleville to date and is available for meetings and industry through the United Appeal office.

Stomach Cancer Common Among Potato Eaters

TOKYO (Reuters) — Stomach cancer is rare among people who eat corn but common among potato eaters, says a report by the World Congress of Gastro-Enterology.

The congress's research committee reported that a carcinogen — cancer-causing substance —in food is the most likely cause of stomach cancer.

Rene Gutmann of France said slight but definite signs of enteric cancer could be detected radiographically at an early stage. He blamed patients, doctors, radiologists and surgeons for allowing this form of cancer to develop.

Victims did not go to their doctors in time and when they did they rejected advice to have surgery, he said.

Physicians equally did not advise radiography (x-rays) soon enough and when radiological treatment had been tried and failed they continued it far too long, he added.

Opening Duck Shoot Said Only 'Fair'

Local duck hunters class Saturday's opening shoot as "fair". Almost all of the hunters report good success in the morning shoot but poor luck Saturday evening.

One ardent sportsman observed that the evening shoot was the worst he ever saw. There just weren't any ducks. And that was the story from hunters who tried their luck in the north country as well as those who took to favorite spots in the Quinte area.

Reports indicate there were more people hunting — not necessarily hunters — than ever before, on opening day this year. It was estimated there were 10 shooters for every duck.

IN MEMORIAM

ANDREWS — In loving memory of a dear uncle, William, who passed away September 24th, 1960.
God has him in His keeping,
We have him in our hearts.
—Ever remembered by his nieces and nephews.

PHILBIN — In loving memory of a dear father and grandfather, Richard Thomas Philbin, who passed away three years ago today on September 25, 1963.
Your presence is ever near us,
Your love remains with us yet,
You were the kind of a father,
Your loved ones would never forget.
—Sadly missed by daughter Nancy, son-in-law Charles and grandchildren Ricky, Margaret, Mary, Charles and Linda.

ELMY — In loving memory of our brother, Russell Thomas Elmy, who passed away five years ago today, Sept. 26, 1961.
I often sit and think of bygone days,
When we were altogether,
The family chain is broken now,
But memories live forever,
To us he has not gone far away,
Nor has he travelled far,
Just entered God's eternal home,
And left the gates ajar.
—Ever remembered by sister Florence.

HILL — In loving memory of a dear mother Annie May Hill who passed away Sept. 25th, 1964.
Many a day her name is spoken,
And many an hour she is in our thoughts,
A link in our family chain is broken,
She has gone from our home but not from our hearts.
—Sadly missed by Eileen, Bill, Cheryl and Brent.

ELMY — In loving memory of our dear son, Russell Thomas, who passed away September 26, 1961.
We watched you day by day,
And prayed that your dear life,
Would not be taken away,
But when we saw you sleeping,
So peacefully free from pain,
We could not wish you back,
To suffer so again.
—Always remembered by Mother, Dad, Violet and brother Jack.

CARDS OF THANKS

We wish to express our sincere and deep appreciation and thanks to all our neighbors, friends and relatives for cards, kind messages of comfort, floral tributes, donations and other acts of kindness during our sad bereavement in the loss of a dear loving mother and grandmother. They will long be remembered. A special thanks to Dr. Bruce Cronk, Dr. Totten and Dr. Sam Cronk and to all the nurses on the 1st floor south for the wonderful care she had while in hospital, and a special thanks to Archdeacon A. S. McConnell for his prayers and most comforting words; also the management and staff of the John R. Bush Funeral Home, we extend our deep appreciation.

Daughters Clara, Helen, Ethel and family, the family of the late Alice Selden.

I wish to express to all my kind friends my sincere appreciation for their thoughtfulness of me during my recent stay in hospital. Thanks too, to the staff of the Belleville General Hospital for their efficient care.

Mrs. Fred Harrison,
34 Parker St.

I would like to take this opportunity to express my sincere thanks and appreciation to my friends, neighbors and relatives for the cards, flowers, candy, gifts, visits and the many kind acts while I was a patient in the Kingston General Hospital and since returning home. A special thank you to Dr. Ghent, Dr. Poloski, Dr. Wellington, nurses and staff of Intensive Care Unit and Victory III for their excellent care, Dr. Bergstrome and X-ray department of Lennox and Addington County Hospital, Rev. Guy Case, Gladys Reid, Flossie Fredericks, Hazel Sangster, Mr. and Mrs. Boyd Scott, Grace Clayton, Queen of Sheba Rebekah Lodge No. 234, LOBA No. 245, Crystal Chapter No. 48, Grandview WI, Sarah Unit and UCW of Grace United Church, JOA No. 280, primary lodges of LOBA of Ontario East, and to Mr. and Mrs. Donald Hart and Don jr., for looking after the welfare of my husband while I was away. The thoughtfulness of each one is very much appreciated.

Mrs. Ola McFarland.

DEATHS

PHILLIPS, Nora Georgina — Of Gilmour, passed away on Saturday, Sept 24th, 1966, at Belleville General Hospital, Nora G. (Sandford) Phillips; beloved wife of Goldie F. Phillips; dear mother of Gerald, Patricia and Daniel at home; in her 46th year.
Resting at the Hattin Funeral Home, Bancroft, Ontario. Funeral Service will be held on Tuesday, September 27th at 2 p.m. in Mount Zion Church, Gilmour, Ont.
Interment in Gilmour Cemetery.

HINDS, Mary (Mae) — Passed away on Sunday, Sept. 25th, 1966, at Campbellford Memorial Hospital, Mary Mae Hinds; beloved wife of William J. Hinds, R.R. 2 Harold; dear mother of Mrs. (Iona) Jones and (Dorothy) Mrs. Gerald Thompson of Campbellford; in her 71st year.
Friends are invited to call at the Bennett - Weaver Funeral Home, 77 Second St., Campbellford until Wednesday noon. Funeral Service will be held on Wednesday, Sept. 28th at 2.30 p.m. in Wellman's United Church, Rawdon Township. Rev. W. C. Cox of Stirling officiating.
Interment in Wellman's Cemetery. S26-28

DOYLE, Mrs. Anna Florence — Of Detroit, Michigan, passed away on Saturday evening, Sept. 24, 1966. Daughter of the late Mr. and Mrs. Dennis Hayes; wife of the late Michael J. Doyle. Sister of Archibald Hayes and Mrs. Frances Jordon of Rochester, N.Y., and the late Mrs. Rose Callaghan and John Hayes of Corbyville.
Resting at the O'Brien - Rutledge Funeral Home Tuesday evening. Requiem Mass at Holy Name of Mary, Marysville, Wednesday morning at 10 a.m.
Interment, St. Mary's Cemetery. S26-28

HAGERMAN, Mrs. Leona Mildred — Of 130 Avondale Road, Belleville, passed away on Saturday, Sept. 24th, 1966, at Kingston General Hospital. Dear daughter of Mrs. Edith LaRone and the late Abraham Farnsworth; beloved wife of Walter Nelson Hagerman; dear mother of Fred, at home, Mrs. Wayne (Lorna) Clement, Belleville; dear sister of Norval, Detroit, Michigan and Thomas, Belleville, Mrs. Blake (Laura) Sine, Detroit, Michigan, Mrs. Reginald (Lois) Harrington, Shannonville, survived by 2 grandchildren, Kirk and Kenneth Clement; in her 52nd year.
Resting at the John R. Bush Funeral Home, 80 Highland Ave., Belleville. Funeral Service was held on Monday, September 26th in the Chapel at 4.30 p.m. Rev. H. M. Davis officiating.
Interment in Deseronto Cemetery.

SNOWDEN, Bruce Emerson — Suddenly as a result of an accident, at Bayside, on Friday, September 23, 1966, Bruce Emerson Snowden. Dear son of Sgt. and Mrs. Emerson Snowden, R.R. No. 2, Trenton; dear brother of Judas, Toronto, William, Robert, Kenneth, and Alan, at home, and grandson of Mr. and Mrs. Kenneth Phinney, and Mr. and Mrs. Laurie Snowden, Sackville, N.B.; in his fourth year.
Rested at the Weaver Funeral Home, Saturday evening, then entrained for Sackville, N.B., where service will be held on Tuesday, September 27th at Jones Funeral Home.
Interment, Midgie Cemetery, N.B.

CAWKER, T. Wesley — At Memorial Hospital, Bowmanville, Ont., on Saturday, Sept. 24, 1966, Wesley Cawker of 212 Liberty St. North in his 88th year. Beloved husband of Laura Mitchell. Dear father of Charles of Belleville, George of Bowmanville.
Resting at the Northcutt and Smith Funeral Home. Funeral Service at 2 p.m. Tuesday.
Interment, Orono Cemetery. S26-28

REBUILD OLD SHIP

EAST BOOTHBAY, Me. (AP) — A replica of the schooner yacht America is to be launched here May 3, the 116th anniversary of her original's launching at New York. In 1851 the America won the ocean - racing prize, now called the America's Cup, which the United States has retained ever since.

Service Track For Motor Co. Is Blown Up

BRAMPTON (CP) — More than two feet of track were blown up Sunday on a CNR spur line servicing the nearby strikebound American Motors plant.

CNR police said two empty boxcars passed over the break but did not leave the tracks. No one was injured and the cause of the explosion was not immediately determined.

Meanwhile a strike by Local 1285 of the United Auto Workers Union continued Sunday against the plant.

About 160 workers walked off the job Tuesday night to protest a company policy of hiring outside workers for new jobs before they had been offered to employed workers.

Another 1,300 workers turned back from the picket lines Thursday night and voted to continue the walkout until the company negotiates the dispute.

ACCORDION AND GUITAR LESSONS
LIDO ACADEMY OF MUSIC
19 Bridge St. E. 968-9153

INDULGE YOURSELF . . .
Spend Thanksgiving IN NEW YORK
$42.75
Including Breakfast
Davison & Davison
962-3404
P.S. YOU'LL MAKE US HAPPY TO! !

DOUBLE VALUE SALE
THIS WEEK ONLY!
JOHNSON'S ADHESIVE TAPE
½" x 5 yds. 49c
SPECIAL
2 for 49¢
Geen's SUPER-SERVICE Prescription Pharmacy
THE HOME OF SUPER SAVINGS
PHONE 962-4551 — FREE DELIVERY
ON ORDERS $2.00 AND OVER

CANADIAN VOCATIONAL TRAINING

The Province of Ontario, in co-operation with the Government of Canada and the Bay of Quinte District School Board will provide training at Quinte Secondary School, College Street West, Belleville, Ontario in the following courses:

Basic Academic Upgrading — Subjects in grades
Basic Academic Upgrading — Subjects in grades 7 to 12.

also

Commercial Clerical
Commercial Stenographic
Homemakers
Welding
Drafting
Industrial Sewing

Other courses will be arranged if there is a sufficient interest to warrant them.

All courses will be held Monday through Friday daily from 5.15 p.m. to 11.15 p.m.

Courses start October 4th.

Subsistance allowance available to eligible applicants.

Interested persons must apply immediately to their local National Employment Service Office.

FLOOR SANDING AND FINISHING
GLEN ELLIOT
186 Dufferin Ave. — 962-3669

PINKSTON and LUSCOMBE
FUNERAL DIRECTORS
60 Victoria Avenue Dial 968-5735
Belleville, Ontario

Never Before So Cheap!
- While They Last -
Saccharin Tablets
Gr. ¼
5¢ FOR 100 TABLETS
"LIMIT ONE BOTTLE TO A CUSTOMER"
DOLAN THE DRUGGIST
"YOUR LAURA SECORD SERVICE SHOP"
962-3406 FREE MOTOR DELIVERY
OPEN TONIGHT 'TIL 8 O'CLOCK

Dr. F. S. Brien CARS Annual Dinner Speaker

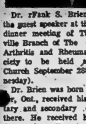

Dr. Frank S. Brien will be the guest speaker at the annual dinner meeting of the Belleville Branch of The Canadian Arthritis and Rheumatism Society to be held at Christ Church September 26th (Wednesday).

Dr. Brien was born in Windsor, Ont., received his elementary and secondary education there. He received B.A. degree from Toronto University in 1930 and graduated in medicine from that same university in 1933. From 1933-36 he took post graduate work at Toronto General Hospital.

In 1936 he went to London, England to further his studies and took a post graduate course in medicine at London Hospital and received his MRCP (London) in 1937.

On returning to Canada he opened his practice in Windsor where he remained till he joined the Royal Canadian Medical Corps in September of 1942. During this time with the forces was spent with No. 10 Canadian General Hospital, about one half of his army career, was spent as specialist in medicine and officer in charge of medicine.

Dr. Brien was mentioned in dispatches August 9, 1945 and again on April 4/46.

He is professor of medicine, University of Western Ontario and was head of the department till June of this year. He is also physician-in-chief, Victoria Hospital, London, Ontario and has held the position since 1945.

He has been consultant in medicine, Westminster Hospital Department of Veterans Affairs since 1946 and also consultant in Medicine Beck Memorial Sanatorium, London, Ont. since 1946; also at Ontario Hospital, St. Thomas.

He is interested in arthritis, heart, cancer and is chairman of Canadian Foundation for Advancement of Therapeutics. Dr. Brien's interest in arthritis dates back to 1947 when he was the first president of the Ontario Division of C.A.R.S.; is present vice-president of the Ontario Division and chairman of The Ontario Health Medical Advisory Board and member of the Medical Board of the London Branch.

ANAF News

There will be plenty of amusement and activity for the members this coming weekend. On Friday evening, there will be a big dance with the music supplied by the versatile Jaypegs. There will be door and spot prizes and members and their guests are assured of an enjoyable evening.

On Saturday morning a number of sports minded members, with high hopes in their hearts, will journey to the scenic city of the 48th O.C.A. Club as their destination. There are a very few vacancies left in the line of cars and some seats yet on the bus, so if you plan to go, it would be advisable to get your names in as soon as possible. One fine thing is, that win, lose or draw, the hospitality of the club extended to members that everyone will be treated right royally. For those who do not go, there will be a regular Saturday night social evening at the club with members and their guests always welcome.

Cdr. Fred Carmichael has been confined to the Queen Elizabeth Hospital, Dunn Ave., Toronto and hopes to be discharged in a few days time. Hank Boyle is in Room 443-2 at Sunnybrook Hospital, Toronto undergoing a series of tests and examinations. It was learned with regret that Cdr. J. Ross Mackay is ill and the very few charter members still with the club, is seriously ill in the Belleville hospital. We are now but will try to have further information at a later date. Reports indicate that Ross is progressing favorably at present.

That congenial maestro of the taps, Roy to you, celebrates his umpteenth birthday on the twenty-fifth and all his many friends join in wishing him many happy returns of the day.

Dominion President Jack Lundberg joins in with President Jack Boyle in hoping that the membership drive in Toronto will be ready to donate their blood when the national O.C.A./ANAF Blood Clinic week starts in the near future. It only takes a few minutes of your time and it may be that you might be your own or someone dear to you. So let us all get behind this most worthy cause.

The fund for the Centennial project is growing slowly and Cdr. Bert Bowen, the club's chairman, is organizing several events to take place on Saturday, May 27th, 1967 at the Trenton entrance fee. There will be good prizes for the winners and a good time will be had by all to swell the fund. Spend a pleasant afternoon with your comrades and enjoy yourselves to help out the project at the same time.

The donations to the Pipe Band Uniform Fund have come in fairly well and if you have not yet contributed, it is not would be appreciated if you would drop into the Club and leave any donations with the stewards. Band Manager R. Burns will have a statement after the Remembrance Day parade and express the Band and his appreciation of the great support and interest by the members in assisting them to grow bigger and better.

Membership Chairman H. Herrington and Entertainment Chairman J. Fitzgerald are cooperating in putting on a combined initiation and stag evening in the near future. The initiation will be held in the auditorium and after the ceremonies are over, the members will move down to the lounge where good entertainment has been arranged and refreshments will be served. This should be a great evening so plan to attend and watch the news for the date.

Four Killed When Train, Car Collide

VAL ALAIN, Que. (CP)—Four persons, including two members of one family, were killed Sunday night when a Canadian National Railways train collided with their car on a level crossing here, 40 miles southwest of Quebec City.

Police identified the victims as Arthur Cote, 49, his daughter, Lucille, 17, Mrs. Geralda Labonte, 34, and Dennis Turgeon, 17, all of Joly, Que., seven miles north of here.

The train was the east-bound freight and passenger service from Montreal and Maritime points.

Wanted Man Will Return To Canada

LONDON (CP) — An Irishborn Canadian wanted in Ottawa on charges of armed robbery and parole violation has lost an appeal against extradition and will be flown to Ottawa Thursday.

The case has raised public questions here about a loophole in Britain's Commonwealth Immigrants Act that enabled the wanted Canadian to enter England by way of Ireland.

Patrick Gerald MacEachen, 45, is charged with holding up teller Astrid Norgard in the Sparks Street branch of Canada Permanent Trust in Ottawa last Oct. 3 and taking $1,326. He pleaded not guilty at an extradition hearing here Aug. 30, but was ordered sent to Canada. He lost an appeal against the order last week.

Chief Inspector John A. McCombe of Ottawa, here to escort MacEachen to Ottawa, said the wanted man owned making weekly parole reports last October.

MacEachen, who moved to Canada from Ireland as a boy of 16, was sentenced to life imprisonment for manslaughter in 1954, paroled in 1962, sent back to Kingston penitentiary, then paroled again in 1965.

McCombe said MacEachen was traced to Montreal, Quebec City and to Sackville and then to Dublin since last October.

"We were unable to locate him in Ireland because Ireland has no Fugitives Offenders Act and we have no extradition treaty with the Irish Republic," he said.

MacEachen was arrested here three months ago while working as a carter for Ace Transport, an Irish airline. He had entered Ireland on an Irish passport.

Britain's 1962 Commonwealth Immigrants Act, controlling previously-free entry to Britain by Commonwealth countries, forbids the admission of Commonwealth citizens with criminal records. Citizens of the Commonwealth Ireland were not covered in the 1962 act.

The matter was first raised in the House of Commons after Parliament reassembles Oct. 18.

Jap's Satellite Goes Into Spin Instead of Orbit

TOKYO (Reuters) — Japan's bid to enter the world's rocket-five space club failed today after its rocket-borne satellite went into a spin instead of an orbit.

Japanese scientists were hoping their country would join the United States, Russia and France in launching a satellite on a domestically developed rocket.

The four-stage, solid-fuel Lambda rocket with a 25-pound payload was lifted off its pad this morning at Uchinoura on the Pacific Coast of Japan.

It raced across a sky cleared by the radar of typhoon which passed over southern Japan Sunday. The payload was scheduled to go into orbit seven minutes and 30 seconds later.

But a computer registered a different story line than five minutes later and after 30 minutes scientists of the University of Tokyo's Institute of Space and Aeronautical Science were analyzing causes for failure.

Officially, however, the scientists never gave up hope altogether than a 30-per-cent chance of putting the nose cone into orbit.

A computer at the Kashima radar tracking station 50 miles south of Tokyo showed that four minutes and 10 seconds after the fourth stage separated it began to dip.

The launching was primarily designed to test attitude control as part of a series of experiments before the launching of a 150-pound satellite by the 100-foot-stage rocket probably in 1968.

The 75-foot-long Mu will have a thrust of 200 tons. This is 40 tons less than the U.S. Titan II which put Gemini II into orbit.

Lambda was 55 feet long and weighed 8.5 tons.

Japan launched its first rocket 11 years ago.

WE WILL BE TAKING

INVENTORY THIS FRIDAY

OUR PRE-INVENTORY SALE ENDS AT 5.30 P.M. FRIDAY, SEPT. 30th, and we will close at this time.

—OPEN AS USUAL 8.00 A.M. SATURDAY—

ARTHUR A. SILLS & SON LTD.

Coming Events

NIGHT SCHOOL REGISTRATION, Moira Secondary School, Monday, September 26th, Registration 7 p.m. Details on Vocational Courses. Tuesday, September 27th, 7:30 to 9 p.m. 921-8138

O.S.S.F. SOCIAL EVENING, Every Monday, Elks' Hall, 199 Cedar Street, 8 p.m. Good prizes. Special cover all prizes. Admission 25c. 962-9279

EASTMINSTER UNITED CHURCH Fall Bazaar, Friday, September 30th, 2 p.m. Evening, 7 - 9 p.m. Admission 35c.

Advances in safety, comfort and convenience and subtle improvements in its classic styling mark the 1967 Lincoln Continental of the Ford Motor Company of Canada, Limited. Besides the four-door sedan pictured above, the Lincoln Continental is also available in a two-door hardtop coupe and Navy-Americo in only four-door convertible. Improved performance is obtained for 1967 by Lincoln Continental's big, 462-cubic-inch V-8 engine teamed with the new Select-Shift Turbo-Drive automatic transmission, both of which are standard.

Local Firm Gets Contract For Building

The Hydro-Electric Power Commission of Ontario yesterday approved the award of a $153,418 contract to Hugh Murray Ltd., 75 Colings Street West, Belleville for the construction of a combined Area Office and Service Building at Frankford.

The single-storey structure, which is expected to be ready for occupancy in Dec. 1967, will be located at the southern limits of the village of Frankford on the north side of Highway 33. Its site is directly across the road from that of the Hydro Generating Station for Frankford.

Built to replace the present rented facilities in the village, the new block-construction building will provide facilities for accommodating both Hydro office staff and equipment.

A Hydro spokesman said this morning that the new building contains more than 12$ feet by 61 feet, be fully air-conditioned, and of course, be electrically heated.

Cases Not Comparable Says Coldwell

WOODSTOCK (CP) — Opposition Leader Hazen Argue's comparison of the Munsinger investigation with the 1951 Herron-Boyer case was not a described Saturday as "most reprehensible" by M. J. Coldwell, leader of the CCF national party.

Prime Minister Pearson, then external affairs minister, accepted the resignation of Escott Reid, deputy minister, and Herbert Norman, Mr. Coldwell said. "They are not comparable."

Mr. Coldwell was in Woodstock as guest speaker at a dinner given by the Oxford New Democratic Party.

ST. THOMAS (CP)—Calling for royal commission to "save government this country ever had," the Progressive Conservative party's annual meeting Saturday urged Elgin County PCs to pick a candidate now for the next election.

Dr. James Johnston of Ottawa, guest speaker at a meeting of the Elgin County Progressive Conservative Association, described the Munsinger investigation as "a witch-hunt to destroy the Conservative party; one big waste of time." He said it was a "great injustice" that the Supreme Court of Canada was involved.

COAST GUARD GROWS

SYDNEY, N.S. (CP)—Transport Minister Pickersgill said Saturday the Canadian Coast Guard service with a total of more than 200 ships now is almost as large as the Canadian navy. Mr. Pickersgill was attending the official opening of the Canadian Coast Guard college at Point Edward at the mouth of Sydney harbor.

South Africa Delays Ban On Multi-Racial Parties

From AP-Reuters

CAPE TOWN (CP) — South Africa's all-white government backed away today from one of the most sweeping pieces of apartheid (race segregation) legislation proposed by the ruling white nationalists since they gained power in 1948.

The government, through its Interior Minister Jan Roux, told Parliament it was not going ahead with a bill which would in effect have prevented all political discussion and contact across the color line.

The new measure, one of the most controversial proposed in the history of the country's apartheid laws, raised a storm of protest on the grounds that its sweeping provisions were aimed at the banning of all multi-racial parties or groups whose activities impinged in any way on multi-racial politics.

It would have meant the end of such parties as author Alan Paton's Liberal party of which he is the leader.

Roux said the government probably also the Progressive party would have had indicated it planned carrying out despite the proposed restrictions.

Earlier however, Le Roux moved that the measure should be referred to a select committee, which he said might be converted to an inquiry commission if required. This is parliamentary procedure for at least postponing the bill until all its implications can be studied and reconsidered.

Four-Nation Blocking Force Is Advocated

DONG HA, South Viet Nam (AP) — American officers believe a four - nation blocking force is the best way to stop North Vietnamese troop infiltration across the demilitarized zone into South Viet Nam.

U.S. sources say the idea is being considered on the highest American levels but the three other governments must also approve.

The force would include Korean and Australian troops as well as South Vietnamese units and U.S. marines already deployed in the northern part of South Viet Nam.

Communist infiltration across the demilitarized zone has become a major problem and military sources indicate an effective blocking force would need to total at least three regiments and possibly four—between 30,000 and 40,000 men.

The American, Korean and Australian units would not cross into the buffer zone which flanks the river that is the actual dividing line between North and South Viet Nam. But Communist intrusions into the zone would give the South Vietnamese an excuse for occasional sweeps along the south side of the river.

High military sources also favor large - scale defoliation of dense jungle areas along the zone to permit close aerial scrutiny of infiltration routes.

Silence Guns Guarding Rail Link to China

SAIGON (AP)—U.S. bombers pilots reported silencing 30 anti-aircraft gun positions in North Viet Nam Sunday along a main rail line to China.

During 127 bombing raids in the north, U.S. flyers also attacked four surface-to-air missile (SAM) sites including one only nine miles northeast of Hanoi. Navy attack bombers reported destroying a North Vietnamese patrol torpedo boat 30 miles northeast of Haiphong in the Tonkin Gulf.

Ground fighting in South Viet Nam gwindled to small and scattered actions after a weekend in which U.S., South Vietnamese and Korean forces reported more than 350 Viet Cong and North Vietnamese killed and 176 captured.

The Korean also reported small actions with Viet Cong near the coastal city of Qui Nhon. South Vietnamese troops sprang a surprise attack on a Viet Cong company headquarters 164 miles southwest of Saigon and reported killing 36 of the enemy.

During the raids over the north, a U.S. Air Force F-105 Thunderchief was shot down and the pilot is missing. It was the 365th reported lost in the war over North Viet Nam.

The anti-aircraft sites knocked out by air force Thunderchiefs were part of a chain protecting the northeast rail line from Hanoi to China. The raids were doited along the rail artery 30 to 55 miles northeast of the North Vietnamese capital, a U.S. spokesman said.

Man Seems Doomed to Stay Aboard Boat

PERTH, Australia (Reuters) A man without a country, seemingly doomed to spend the rest of his life at sea, has been allowed a brief stay on land here, it was learned today.

Immigration officials put him into the quarantine station here because he can roam its lawns and grounds at will until he sails again on his ship, the English freighter Oakbank, from Perth's port of Fremantle next month.

The man—known only as Pedro who is in his 30s—cut himself adrift from the landed world two years ago when he stowed away on the freighter at Buenos Aires without identity papers.

The Oakbank's captain and owners tried to discharge Pedro at almost every port the ship docked. But because he has no documents to prove his identity and national origin, Pedro always was classed as an illegal immigrant.

Selling Your HOUSE?

SEE

TOM DUTTON REAL ESTATE

962-9279

ACCORDION LESSONS

FREE RENTAL OF ACCORDIONS FOR BEGINNERS

962-6862

China's Students Will Have To Work More, Study Less

By JOHN RODERICK

TOKYO (AP)—School's out in China and the students are pronouncing the university president, humiliating the teachers and pillorying nonconformists.

Chinese education, which over the centuries has produced a flood of gifted scholars and writers, is in disarray.

Since June, the boys and girls have been on a six-month holiday while Mao Tse-tung and his new chief lieutenant, Lin Piao, shake up the education system.

From now on it's less study and more work. When school starts again, liberal art students will spend only one or two years rather than four in the university. The rest of the time they will get dirt on their hands in the countryside, the factories and the army.

All this means that more youths will be educated in a shorter time. But their education will be short on book learning and long on Communist experience — and the thought of Mao in particular.

SWITCH TO WORK-STUDY

Work - study programs have been in effect in some schools since 1958. This year they become the rule.

While school is out, the students are whooping it up as Communists. In the summer it was taken up as another course of study. College, this is another type of course, and a concentrated skill, and may be taught in a class that changes two evenings a week, in approximately 100 lessons.

Conversational French is very much enjoyed by those participating in it. It is a course that this course has been offered. It is taught by a gentleman who is a native of Quebec, who graduated in Belleville to work in a local industry after receiving French courses from O.B.C. Although it is completely a conversational course, and a written examination is held at the end of the course, a set of certificate awarded to successful students. Regular class attendance are invited to attend these classes, and anyone who does not take advantage this opportunity to become bilingual.

Business Administration was a new venture last year. Since this is now a recognized subject in the high schools, it is also being offered to the public as an evening course. The evening class is taught by a gentleman who is a graduate of C.A., R.I.A., and A.C.I.S. It is a most interesting course for those who might now be holding, or might be seeking employment in the future of holding a position of responsibility. Supervisors, managers or executives, or those who may be interested in the field will find useful and interesting.

Classes were under way, and some students attending on Wednesday September 21st, are in Shorthand, Typewriting, Bookkeeping and Accounting, Monday and Wednesday evenings for Grade 12 Keypunch Training, and Thursday evening. September 22nd for Business Administration and Conversational French. New students may be enrolled between now and October 5th and 6th, for any of these classes.

Advertisement

EVENING CLASSES in Bookkeeping, Accounting, Shorthand, Typewriting, Conversational French, Business Administration and IBM Keypunch Training, are beginning again at Ontario Business College.

Shorthand and Typewriting are offered to the beginning, or advanced student and also to stenographers who are taking courses by Correspondence often come for personal assistance when they require it. Since the student is encouraged to work at his own top speed, those taking these courses are in may different levels, and each student is fitted into the place where he belongs.

All these courses are taught by experienced people who have themselves been honor graduates of O.B.C.

IBM Keypunch Training Started at O.B.C. in the summer of 1965, and many graduates have been placed in local day or evening basis. The minimum speed is 8,000 strokes per hour, but every graduate has accomplished this speed, and as high as 17,000 strokes per hour. IBM Keypunch Training is a skilled occupation and information is broadcasted by instructors on the use of the related processes. In 1965, when this was started, it was taught by Business Machines Training Institute of Belleville, but also leads to advanced Automatic procedures and computer courses. In summer it was taken up as another course at O.B.C. College. This is another type of course, and a concentrated skill, and may be taught in a class that changes two evenings a week, in approximately 100 lessons.

Conversational French is very much enjoyed by those participating in it. It is a course that this course has been offered. It is taught by a gentleman who is a native of Quebec, who graduated in Belleville to work in a local industry after receiving French courses from O.B.C. Although it is completely a conversational course, and a written examination is held at the end of the course, a set of certificate awarded to successful students. Regular class attendance are invited to attend these classes, and anyone who does not take advantage this opportunity to become bilingual.

Business Administration was a new venture last year. Since this is now a recognized subject in the high schools, it is also being offered to the public as an evening course. The evening class is taught by a gentleman who is a graduate of C.A., R.I.A., and A.C.I.S. It is a most interesting course for those who might now be holding, or might be seeking employment in the future of holding a position of responsibility. Supervisors, managers or executives, or those who may be interested in the field will find useful and interesting.

Classes were under way, and some students attending on Wednesday September 21st, are in Shorthand, Typewriting, Bookkeeping and Accounting, Monday and Wednesday evenings for Grade 12 Keypunch Training, and Thursday evening. September 22nd for Business Administration and Conversational French. New students may be enrolled between now and October 5th and 6th, for any of these classes.

YOUR MONEY EARNS

6¼%

ON TERM DEPOSITS

(1 OR 2 YEARS)

Capital and Reserves $25,000,000

Deposits in Excess of $230,000,000

80% of our mortgages, Government Guaranteed

APPLICATION

Please complete this coupon and mail it with your cheque

Mr./Mrs./Miss.....

Address.....

Tel.....

Amount $..... State Term 1 or 2 years.....

Signature.....

GUARANTY TRUST

FEDERALLY INCORPORATED AND SUPERVISED

W. S. Wills, Manager,
199 Front Street,
Belleville - 968-6711

Pravda Critical Of China's Revolution

MOSCOW (Reuters)—Today's cultural revolution is leading to China's isolation and will harm its development, Pravda said today.

"What is now taking place in China under the slogan of the 'great proletarian cultural revolution' has nothing in common with the actual processes which go on under a socialist cultural revolution," the Soviet Communist party newspaper said.

"Young hooligans mocking at intellectuals, burning books and destroying the wonderful classical spiritual values of the great Chinese people—what has this to do with culture?"

Pravda ridiculed attempts by the Red Guards to destroy old "bourgeois" or European forms of culture, such as books and music by internationally-known writers and composers.

A real cultural revolution, the newspaper said, "does not consist of rejecting the culture of the old society, but of making critical use of it and taking it over."

THE INTELLIGENCER
Intelligencer Established 1834 — Ontario 1870
Published Daily by
ONTARIO INTELLIGENCER LIMITED
Belleville, Ontario, Canada.

Subscription rates:
By carrier 60c per week
By mail in Canada $18.00 per year; 6 months $9.00;
3 months $4.50; 1 month $1.75.
By mail to U.S.A. $24.00 per year and $2.40 per month.
Back copies 10c.

Authorized as second class mail by the P.O. Dept., Ottawa, and for payment of postage in cash.
Member of The Canadian Daily Newspaper Association; Member of the Canadian Press; Member of the Audit Bureau of Circulation.

No Real Surprises

The Munsinger case report by Mr. Justice Wishard Spence has been made public.

Politicians will be busy for weeks making the most of it — or the best of it, according to circumstances.

It seems to us, though, that the report has little to offer the thinking man.

Nobody ought to be surprised if people who could see no security risk in the relations between Pierre Sevigny and Gerda Munsinger before the Spence report are similarly unable to discern any risk after the report.

On the other hand, there will be many who will find nothing startling in Mr. Justice Spence's conclusions that this is not the type of thing to enhance national security.

There may, however, be some of both schools of thought who will overlook the importance of Mr. Justice Spence's declaration that he found "no scintilla of evidence or any indication that there was any disloyalty involved in any of the circumstances" he investigated.

This is a vital point — and equally important is the fact that no person of any public stature appears to have ever suggested that any disloyalty had occurred.

It was not what did occur, but what might have occurred which was the point at issue.

There does not have to be an accident for a man to have been guilty of careless driving.

Too Fancy for Good Service

The Intelligencer has been running pictures of the new cars, what every well-transported family will drive in the year ahead.

They are admirably designed to make even the most stubborn pocketbook open as wide as a morning glory on a June day.

But there is another side to the pictures. We also need another set of photographs, (not, unfortunately, identified as to source), which provides us with close-ups of some of the more impressive front grilles and tail-light assemblies of recent years.

"This is a bumper?" asks one caption. "Complete replacement costs $300." "Cost of this sleek but vulnerable grille has gone up 300 per cent in the last five years" announces another caption, "this stuff is 10 mph," we are told of another grille, "and repair bill will be at least $500." And: "Repairs would cost 20 per cent less if cars had bumpers that could absorb 10 mph collisions, Triple A chairman says." Finally: "Louvers, contours, combination lights have doubled costs on small bumpers in five years, raising insurance prices."

The unsigned single sheet seems obviously produced by some car insurance interests, bent on fighting the high cost of claims. We think insurance companies do well to be concerned about this. Perhaps, they could simply refuse to compensate a car owner for damage to what is commonly called the "trim" of a car. That would make car bodies twice their present weight, more "swank" and this, in turn, would tend to make auto manufacturers produce plain, but sturdy, cars.

But the car insurance fiasco are not blameless for the trend toward higher claims. Four summers ago our small chariot climbed a roadside stump on the Lower Faraday Road and came down with a thump, fender bent but still rarin' to run. The insurance man was called. He called a body-shop man. The body-shop man came up with an estimate which made it evident the fender must be made of platinum. When it was protested (by the car owner, not by the insurance company), the body man explained a new grille was necessary. Why? There was a dent in it. Where? A pencil-sized depression was pointed out to the owner. He said "Bah."

The insurance company man said: "But you are entitled to a new grille; it won't cost you anything." The owner still said "Bah."

Most car owners will think he was a dumb sheep, which is why careful drivers are made the helpless goats of high insurance costs resulting from a combination of paper-thin grilles, reckless drivers and the "it-doesn't-cost-you-anything" philosophy in dealing with insured losses.

Seat Belts Effective

Studies have shown that it is definitely safer to wear seat belts than not to.

In a brief by the Dominion Automobile Association, research showed the chance of injury or death in an auto crash is multiplied several times when a passenger is thrown out of the vehicle.

Statistics show the rate of fatalities as a result of ejection from a vehicle is approximately 10 per cent, while the rate for other vehicle hazards, e.g. steering wheel, instrument panel and windshield, show a fatality rate of about four per cent in accidents covered by the brief.

Findings of this nature have resulted in an increasing acceptance of seat belts and the installation by auto manufacturers of open-proof door latches on vehicles.

There is no doubt seat belts aid safety. The only doubt is whether people have enough sense to use them.

LOOKING BACKWARDS

GLEANINGS FROM OUR FILES OF BYGONE YEARS

20 YEARS AGO

September 26, 1940

The September meeting of St. Andrew's Women's Guild was held on Tuesday, the president, Mrs. Mantle, presiding. After the business part of the meeting, Mrs. Goodfellow, leader of the group in charge, introduced Miss Edna Sullivan, R.N., who gave an interesting talk on her work as an army nurse in South Africa, during the recent war.

Miss Cecelia Trudeau, George St., has left to continue her studies at Holy Name College, Windsor.

Donald Boyce left today for Flint, Mich., where he will resume his studies at the General Motors Institute of Technology.

Mr. Edward Sills, Marshall Road, has left for University of Toronto, where he begins his studies in Applied Science.

30 YEARS AGO

September 26, 1930

Messrs. Wilfred Wise, James Allison and John Morrison will attend the University of Toronto this fall.

Miss Mary Moult and Miss Audrey Sheffield are attending the Normal School at Peterborough.

Miss Mary Davison has left for Kingston where she will attend Queen's University.

Miss Evelyn Elliott is attending the Normal School at Peterborough.

Mr. William Logie has left for Fredericton, N.B., to resume his studies at the University of New Brunswick.

40 YEARS AGO

September 28, 1920

Mr. W. P. Clarke and his son, Melville, were out at an early hour today in search of ducks in the vicinity of Big Island and in addition to getting ducks they also shot down a huge bird which proved to be an eagle. It had a very heavy bill and had a wing spread of seven feet. It is now on exhibition at Mr. Clarke's shop at the corner of Dundas and Front Sts.

Mrs. T. E. Ketcheson and Mrs. H. Hamilton left today to visit friends in Chicago.

Mr. Allen Dempsey has left to resume his studies at the Ontario Agricultural College, Guelph.

50 YEARS AGO

September 26, 1910

Miss Lucy Flynn has left for her home in New York City after visiting friends here.

Sgt. Harry Burke of the 156th Battalion, Barriefield, is home on a short leave.

Mr. Alexander Nourry, formerly organist and choir master at St. Francis Xavier Church, Brockville, has been engaged to act in the same capacity at St. Michael's Church in this city.

Miss Jessie McKenna has left to resume her studies at Queen's University.

The bakers in this city will advance the price of bread from twelve cents to fourteen cents per loaf of three pounds on Monday.

Today in History

BY THE CANADIAN PRESS

Sept. 26, 1960 . . .

New Zealand attained Dominion status 50 years ago today—in 1907—although it was not until 1947 that the country sought powers to amend its own constitution. At the turn of the century, under a Liberal-Labor government, New Zealand was a pioneer in political reform. Between 1890 and 1896 it introduced universal suffrage for men and women, Labor arbitration courts, graduated income tax, old-age pensions and the eight-hour day.

1915—The Canadian army fought the battle of Thiepval Ridge.

1950—A blue moon was seen in Britain as a result of ash from forest fires in northwestern Canada.

First World War

Fifty years ago today—in 1910—1st and 2nd Canadian Divisions attacked Regina Trench at the Somme, without reaching it; the Mackensen offensive against the Allied forces in the Balkans began; Turks repelled Russian attacks in southeastern Galicia.

Second World War

Twenty-five years ago today—in 1941—Russians repulsed a German attempt to cross the River Volkhov near Novgorod; the RAF bombed Sicily and airfields in France; Sir Edward Beatty was succeeded by G. D. Hubard in the ministry of war transport.

A New Star Is Born

To Your Good Health

Stroke Victim Finds Loneliness Big Worry

By JOSEPH G. MOLNER, M.D.

Dear Dr. Molner: Within the last year, I had two strokes a month apart. I recovered quickly from the first. With the second I was not so lucky.

This one affected my speech and my left side. I think I could cope with it if I could only talk.

When you can't talk, people have a tendency to treat you as if you were simple-minded. I am so lonesome. I feel like I am making progress. I am 39.

Mrs. B. J.

What needless pain we sometimes cause our fellow creatures!

People of us do not know; and some of us forget, what a stroke usually does. An arm or a leg or face may be paralyzed, depending on which part of the brain is affected by the stroke. Or it limes muscles of the eye and throat may be paralyzed so that speech becomes impossible.

As a rule a stroke does not affect hearing, vision or intelligence.

A paralyzed leg or arm we can understand. But when the power of speech is lost, for some reason we jump to the false conclusion that the patient cannot hear or cannot understand, and the consequence is unnecessary cruelty.

I have seen stroke patients become annoyed and upset at their inability to express in words what they want, how they feel, or where they may be uncomfortable. It is painful to watch their struggles to express themselves. How much worse for them and how much still worse when, as with Mrs. B. J., the situation is completely misunderstood and the patient is condemned to loneliness.

In most rehabilitation centres there are speech therapists trained to help stroke patients recover some degree of self-expression if the paralysis is not too extreme.

There are also cases in which patients can speak, but because of some cross-circuiting of the motor control system, they try to say a certain word but a quite different one is spoken, to their utter frustration.

Yet the patients hear and understand.

People should remember not to condemn such sufferers to a cell of lonely ostracism.

Dear Dr. Molner: I work until 11 p.m. five days a week. When I get home I can't sleep and I stay up until 3 or 4 a.m. Is this harmful?

J. P.

If you get adequate sleep (that's a bonus for most of us) it doesn't matter. What is reasonable that you would want in relax a few hours before going to sleep?

Dear Dr. Molner: My 19-year-old daughter has a growth on her foot. The doctor says it is a plantar wart. She is taking X-ray treatments. I have never heard of this. Can you explain?

Mrs. M. O.

Plantar means it's a wart that grows on the plantar or sole portion of the foot. Such warts can be quite stubborn and, because of their location, painful.

Treatment varies sharply among medical people. Some doctors prefer to pare them down; other prefer X-ray.

The warts are believed to be caused by a virus, so the patient should wear slippers or clogs around the house, and not go barefoot over rugs or bathroom floors. This will prevent the risk of passing the virus on to others.

Plantar warts are a nuisance but not dangerous.

Dr. Molner welcomes all reader mail, but regrets that due to the tremendous volume received daily, he is unable to answer individual letters. Readers' questions in incorporated in his columns whenever possible.

$50 Fine Too Small

Ottawa Journal

How much should it cost to punch a policeman?

A young man was fined $30 and costs in Hull this week when he pleaded guilty to assaulting a constable. No matter how many extenuating circumstances there might be as a case like this, $30 is not enough. The dollar isn't what it used to be in buying power, and the public's attitude toward its policemen doesn't seem to be what it used to be either — the modern-day policeman apparently can't expect much help from bystanders when he is attacked. He should get more help from the courts, which can levy sentences up to two years in jail for assaulting an officer.

The number of "second offenders" among policemen-punchers is said to be low, so it could be argued that stiffer sentences would "benefit" those convicted. The answer is that fewer people would lose control of their senses long enough to attack a policeman if they knew in advance how hard they might be hit for the offence.

Not all policemen are paragons for tougher sentences, for first offenders, at any rate. By good-use of "psychology" a policeman, they point out, can pacify rather than antagonize many of the offenders he must deal with. But quiet psychology doesn't always work. The courts should stand ready with a tougher brand of psychology.

More Dangerous

Guelph Mercury

Women are more dangerous to men than whiskey; whisky will leave men alone if they will let it alone.

Has Served Forty Years

Windsor Star

The Ontario legislature won't be the same when Farquhar Oliver retires at the next election. He has represented Grey South since 1926 first as a UFO member and then as a Liberal. In all that time no one ever has been able to defeat him.

He was a member of the Hepburn cabinet and, briefly leader of the Liberal party. He wasn't at any great success as leader but perhaps no one could have had that party to victory after its collapse at the end of the Hepburn regime.

He has been, however, a respected and popular member of the House and a very useful one. His service has been characterized by common sense and lack of extreme partisanship.

He has been one of the legislature's most able debaters. Few men could pack more into a short speech and, with his booming voice, everyone heard what he said.

If anyone casts aspersions on politicians, he should think of men such as Mr. Oliver and recognize that most are entitled to respect and appreciation.

What Use Is This Fact?

Kansas City Star

After working more than a year with 34 caged cats, a psychologist at Penn State announces that nine are right-handed, eight are left-handed and 17 don't care.

At Cambridge, Mass., meanwhile, another researcher has come up with a dee scription of they type of person least likely to suffer the circulatory disease of atherosclerosis: An unemployed, hypersensitive, bicycle-riding, non-smoking female coward, living in a crowded room on the island of Crete before 1925 and eating only uncooked cereals, safflower oil and water.

No one would deny for a moment that science is the key alone of this fantastic age. True, these particular studies may lead to nothing more practical than, say, the incidence of atherosclerosis in left-handed cats.

But the ways of pure research are sometimes wondrously circuitous. Who could have said, a few years ago, that knowledge of the sex habits of the fruit fly would be so instrumental in protecting the multi-million-dollar citrus industry in this country?

Best Available

Edmonton Journal

The movie "Who Afraid of Virginia Woolfs?" has been banned in Nova Scotia, That isn't quite as good as being banned in Boston, but it's just about the best a movie producer can hope for these days.

Sweden Cuts Unemployment

Regina Leader-Post

In the current extreme managements — labor turmoil, Canadians look on Sweden with envy. From 1954 to 1963, the number of days lost annually per 100 persons employed in that country never exceeded 5.5 and twice it dropped to 1. The low figure in Canada was 13.6 in 1960, with days lost ranging up to an extreme of 57.5.

This enviable record has not been achieved through resort to powers of compulsion. The compulsory arbitration device has been used sparingly, only twice in 15 years in disputes involving hospitals and police. Actually, agreement was reached in each case before public mediatory action was completed.

Sweden's success stems largely from the willingness of employers and employees alike to accept and be bound by the present labor laws and practices. Strictly Personal

Common Sense Unreliable

By SYDNEY J. HARRIS

Since the response to my recent discussion of "faith", and the ways in which this term is abused, was so gratifyingly encouraging, I'd like to examine another phase in the same category: "common sense."

"Common sense" is usually opposed to "intellectualism", in the same way that "practical" is opposed to "theoretical". People (and this includes most of us) tend to put everything to reasoning like to believe that "common sense" is all anyone needs to solve difficult problems of living.

Elsewhere in the world, "intellectual" is a word of approval and admiration; in our society, it is a cross between an insult and a joke. Despite the fact that "intellectual" men have been the source of all our most important advances, every new demand made upon us to go beyond the obvious, the particular, the immediate.

Our attitude is absurdly inconsistent. On the one hand, we have a tremendous faith in college; we revere diplomas and degrees more than any other nation; and a formal education has almost become mandatory for success.

On the other hand, we deride professors (and underpaying is a form of contempt for them); we resent the use of Latin or strange words: we suspect anyone who knows more than we do of being arrogant; and we punish the intellectual for being "different", as a means of allaying our own feelings of inadequacy and doubt.

To have genuine "common sense" means to know how far "common sense" will take you—and where it will break down.

It means understanding that some questions cannot be answered simply, that some problems require patient training and acute attitudes, that some opinions are worthless if they are merely based on the narrow sheet of personal experience.

This kind of common sense is exceedingly rare. What most people really mean when they apply the phrase to themselves is their ability to solve problems like old problems, their fear of painful thinking, their unwillingness to face a complex changing and mysterious universe, and their dread of giving their most cherished illusions.

"Common sense" for long enough in any given period was flat, that men could never fly, that democracy could not work, that slaves were irreducible.

It was the abstracter, the intellectualizer, who defied and transformed the common sense of the common man a modern concern. It is the basest ingratitude to forget this fact of history.

Nurses Look to Future

London Free Press Editorial

The symptoms of unrest are not confined to the trade unions of Canada these days, although it is to where they are most in evidence.

Groups outside the labor movement are experiencing some of the same problems — and professional nurses are a striking example.

They are concerned with their incomes, their working conditions and with their relationship to education. In Ontario, their dissatisfaction has been reflected by a move toward collective bargaining by professional nurses — particularly — especially at provincial mental hospitals — and even threats of strikes.

In the past, nurses have been reluctant to act aggressively because of the dedication and feeling that they would be sacrificing professional ethics and the patient-nurse relationship. Sympathy if they pressed too forcefully for their rights.

The starting salary of Canadian nurses is now $300-$350-a-month. They feel neither the money nor working conditions are enough to attract and keep nurses, especially in the demand for them is aggravated by a nationwide medicare program.

Indeed, the need to ensure an adequate supply of trained health personnel for such a program is one of the key problems airing maintains the country should approach medicare cautiously and with proper planning of priorities.

The provincial government would like to see steps taken to set up more hospital and personnel resources may not be available to meet the increased demand for services that will inevitably result.

Higher Wages For Money

Windsor Star

It is now an accepted economic principle that light money, resulting in higher interest rates, tends to disinvestment. And so in theory it should be, with the higher interest rates the greater the deterrent to borrowing and spending of borrowed money.

Some there are who have their misgivings, including former President Harry S. Truman who suggests high interest rates could cause a serious depression. President Lyndon B. Johnson, while not greeting with this appraisal, does express some concern about the effect of the higher rates on capital investment.

In good times people perhaps can afford to pay high interest rates, spreading the cost of paying over their ears in debt. But what happens in event of layoffs or unemployment? Then they could be in very serious trouble indeed, if called upon to reliable a mortgage at 6 per cent or eight per-cent interest.

There is another angle to this which bothers laymen, it is seemingly that wage increases for workers are inflationary in boom times. But what about the wage increases for money? Interest is what money earns, and it means higher incomes for those who lend the money at the higher rates. It's a thought-provoking question.

Prolific Bird

Vancouver Province

The starling, B. C.'s most persistent bird, is a prolific breeder.

A count by the Vancouver National History Society shows the starling's soaring birthrate thus:

Five starlings in 1932; seven in 1934; 6,000 in 1935; 14,000 in 1937; 40,000 in 1941; 80,000 in 1943; 118,000 in 1944; 300,000 in 1945; and 500,000 in January of 1946.

By late summer it is estimated that one million starlings will have wing d their way down the Fraser River.

TORONTO STOCKS TODAY

TORONTO (CP) — Prices were mixed amid active trading.

Most Active Stocks

SALES TO NOON TODAY

(Supplied by Dawtry and Cawthra of 26 Bridge St. East)

INDUSTRIALS

Thompson 10000, 18¼, up ¼
Bell Phone 8800, 47¼, down ⅛
Consumer's Gas 3000, 18⅜, down ⅛
Maple Leaf 3600, 16¾, down ⅛
Wmoco Oil 3000, 226, down 8

MINES

Pearlsea, 300,000, 17½ up 3.
Calalta, 52,000, 72, down 7.
Frobex, 56,000, 340, down 10.
Con. Negus, 64,000, 19½, down 1.
Candore, 89000, 94, up ½.

OILS

Provo 17,000, 440, unch.
Spooner 8,000, 96, unch.
Place 7,200, 197, down 2
Can. Homestead 7,100, 395, down 4
Nomac 7,200, 185, up 1

ing today on the Toronto Stock Exchange this morning with speculative accounting for most of the activity.

By 12 a.m. a total of 1,019,000 shares changed hands compared with 897,000 at the same time Friday.

Pearlsea, delayed 25 minutes at the opening to match, buy and sell orders, moved up 3 to 17½ cents on 153,000 shares. The stock opened at 19 cents before falling back.

Among other speculative issues, Frobex was active continued to lose ground in profit taking. Area dropped 9 cents to 2.38 and Frobex 8 cents to 2.42. The companies are undertaking a joint drilling program in the Gaspe.

Du Pont advanced 1 to 39 in the industrial list. Alcan added ¼ at 29¾, while Royal Bank and Steico each shipped ¼ to 66 and 20½.

Denison continued the pace as advancing base-metal market, climbing 1¼ to 57. Roman Corp., whose chief asset is Denison shares, was up ¼ to 16⅝.

In western oils, Dome rose ¼ to 34 and Banff and Canadian Superior ¼ each to 13¾ and 20¼. Canadian Homestead eased 5 cents to 2.65 after jumping 60 cents Friday.

On index, industrials were up .02 to 345.03, base metals .54 to 88.36, western oils .46 to 105.00 and the TSE 300 up 1.24 to 134.84. Golds dipped .46 to 188.91.

TORONTO LIVESTOCK

TORONTO (CP) — Trading was active at steady prices on a good supply of slaughter cattle at the Ontario public stockyards today.

Veal calf and hog prices were steady and sales on lambs were too few to establish prices.

Slaughter cattle 1,904: Choice steers 27.50-28.00; good 26-27; medium 25.50-25.50; commercial 20-23; choice heifers 25.50-26.50 with sales to 27; good 24.50-25.50; mediums 23-24; commons 19-21; choice fed yearlings 26-27.50; good 24-26; good cows 20.50-21.50; mediums 19-20; canners and cutters 14-18; sheily canners 10-14; good heavy bologna bulls 20-22 with sales to 22.50; common and medium light bulls 17-19.

Replacement cattle 898: Good light stockers 27-30; good steer stock calves 28-33; mediums and commons 20-26.

Calves 852: Choice vealers 33 - 39; good 30 - 34; mediums 26-29; commons 23-25; boners 18-21.

Hogs 700: Grade A at Toronto 24.75 - 25.25, currently 23.85; grade 18.50; boars soil live weight 13.85.

Sheep and lambs 316.

Parliamentary Notebook

OTTAWA (CP)—A letter addressed simply, "Gregoire, Ottawa," was delivered on Parliament Hill Thursday. It said: "Resign immediately."

Gilles Gregoire, the separatist-minded Independent MP, is chuckled as he showed the letter to a reporter.

Although he favors the banishment from Quebec of the post office and all other federal agencies, Mr. Gregoire praised the postal workers for their efficiency.

The blunt note in French was mailed Wednesday at Arvida, the aluminum centre in Mr. Gregoire's riding of Lapointe, and was unsigned.

It was among unusual replies to a questionnaire the MP sent to all 13,234 households in the riding, asking his constituents whether they feel he should "complete my mandate"

Out of 204 replies received to date, 140 said Mr. Gregoire should stay on until the next election and 56 called for his resignation.

MIGHT STEP DOWN

The 40-year-old MP, who was elected president of a Quebec separatist party in August, said in an interview he will seriously consider resigning if 55 per cent or more of the replies favor it. He thought this possibility remote.

Although the letters urging Mr. Gregoire to resign are in the minority so far, they are outspoken. One said, "You're finished, Gilles."

Another note in French told him where he could go and ended with the words, "vive la Reine" (long live the Queen).

A third voter, noting press reports about Mr. Gregoire's luxury yacht purchased in Toronto, said the MP soon will have lots of time for boating.

Opinion is nearly evenly divided on a second question in the questionnaire. The question reads: "Do you approve my stand as a Creditiste who favors the independence of Quebec?"

So far, 118 constituents have replies yes and 86 no.

While he still calls himself a Creditiste, he was expelled by the party caucus last month. Creditiste Leader Caouette said his party strongly opposes separatism.

Claims Trial And Remand Were Illegal

OAKVILLE (CP)—Peter McWilliams, Halton County Crown attorney, has asked for a transcript of an alleged secret juvenile court hearing of a charge of indecent exposure against Donald F. Lankin, 43-year-old former NOAF pilot who is the beneficiary of a $100,000 legacy.

"This man's trial and remand to Ontario Hospital for 30 days' observation were unquestionably illegal," Mr. McWilliams said in an interview Friday.

"Family court has no jurisdiction to try offences under the Criminal Code."

Mr. Lankin was remanded for observation following testimony by police and other witnesses. He is being held indefinitely for Detention Act, was told by psychiatrists certified him as mentally ill.

Mr. McWilliams said he does not question the hospital's findings, but is concerned with the "unlawful" trial and loss of the man's freedom.

Private Rail Line Practically Closed by Strike

VANCOUVER (CP)—A strike of non-operating employees that has virtually tied down the Pacific Great Eastern Railway began early today.

Union representatives of some 400 non-operating employees rejected a last-minute offer by the provincially - owned line that came from North Vancouver to Fort St. John.

A 14-day strike against the railway last year cost the PGE about $1,000,000 in lost revenue.

About 2,000 PGE employees are affected by the strike.

A prolonged strike against the 790-mile line would seriously affect business activity in sections of the interior and most of the north, dependent on the PGE to carry supplies and ship out forest products and other goods.

The Federation of PGE employees wants a 50-cent-an-hour increase in wages plus certain fringe benefits. Just before the strike began the union rejected a PGE offer to guarantee that employees would get whatever national railway employees receive, or a minimum of 70 cents for tradesmen and 47 for non-tradesmen.

J. S. Broadbent, general manager of the line, said no further talks are scheduled.

Textile Workers to Make Major Issue of Tilco Strike

TORONTO (CP)—The Textile Workers' Union of America said today it plans to make a major issue of the Tilco Plastics strike in Peterborough at a national conference called by the Canadian Labor Congress for Sept. 27-29 at Ottawa to deal with the use of court injunctions in labor disputes.

Jacques Watson, Canadian director of the union, announced the action as he blasted as "a complete travesty of justice" the Ontario Labor Relations Board's refusal to allow the TWUA to prosecute Tilco for failure to bargain in good faith.

The OLRB, in a split decision conveyed to the Canadian Press the weekend, held the union had presented insufficient evidence to justify a court prosecution against Tilco, whose 35 TWUA members have been on strike since December.

The strike has brought mass demonstrations and jail sentences for 26 union men for contempt of court in violating a picket-limiting superior court injunction. The convictions are under appeal.

ARGUMENTS RAISED

Key point in the labor board's majority report was the fact that last May 15 the company offered to re-employ five of the strikers. The union's decision held that re-employment of five and refusal to consider others of the remainder raised "an arguable question of law" as to whether the company was bargaining fairly.

Ed Boyer, a former union official who wrote the dissenting opinion, said he would have granted permission to prosecute.

The majority decision was signed by J. H. Brown, chairman, and Herbert Irwin, management official before joining the board.

Mr. Watson said it was "inconceivable in the light of evidence we presented, coupled with statements made by legislator by Labor Minister Rowntree, that the board should deny the TWUA the right even to initiate prosecution proceedings against the union-busting Tilco Plastics.

CLC FACES ISSUE

"The TWUA intends to make the whole Tilco situation including the OLRB decision a major issue at the CLC's national conference," Mr Watson said in a statement.

"All the evidence to date points to the fact that the right to collective bargaining and the right to effectively picket during a legal and lawful strike are being circumvented by the actions of the judiciary and the Conservative government of Ontario.

"The court decision to incarcerate peaceful demonstrators coupled with this latest denial of basic rights by the labor board, tears a serious gap in the fabric of Canadian democracy."

Corporate Cash Tax Puts $56 Million in Deep Freeze

OTTAWA (CP)—Finance Minister Sharp's refundable five-per-cent tax on corporate cash on hand has put $56,000,000 into a treasury deep freeze in the first four months of the tax in effect.

A finance department treasury statement released Friday showed that $18,400,000 was collected in April, August, down from July's $19,100,000 and the $19,300,000 collected in May and June together.

First payments of the tax were due May 31. It is to be collected every month for 18 months and then repaid with interest to the corporations in the subsequent 18 to 36 months, depending on the economic situation prevailing then.

Federal authorities said there were difficulties getting the initial tax collections. Regulations had to be drafted and new tax forms drawn up in accompanied field of corporate accounting.

The tax applies not only to net profits after expenses are met, but to the cash a company has on hand after adding back into its profits the depreciation charges it normally is allowed as a tax-free business expense. But the $56,000,000 collected in four months appeared to be falling short of the $80,000,000 Mr. Sharp said in his budget speech last March 29 he expected the unusual tax to yield in a full 12 months. Mr. Sharp promised to explain no one knew precisely what the tax would yield.

MOVED AGAINST INFLATION

It was one of three moves in the March budget to curb inflationary pressures by having companies stretch out their expansion plans. At that time, the ban was inflationary pressures were in the construction industry, hard pressed to keep up with the demand for new factories, buildings, and major capital works.

The other budget moves were to reduce the amount of depreciation companies could charge as a business expense, and to remove the controversial 11-per-cent sales tax on production machinery and equipment in two stages over the next two years. The hope was that all three moves would prompt businessmen to postpone expansion projects.

Regulations governing the refundable tax left it to the corporations to estimate what their cash flows would be, and then pay the five-per-cent tax on them by monthly instalments.

Because of narrowing profit expectations in many businesses during recent months, it is believed here that corporate treasurers are scaling down their estimates of cash flow, and consequently their monthly instalment payments of the tax.

If they underestimate their tax liability, however, they will face a day of reckoning at the end of the corporation tax year. Deficiencies will have to be paid within, three months, and interest will be charged by the government on late or deficient payments.

WHEN
SELLING!
RENTING!
HIRING!
USE
The Intelligencer
CLASSIFIED
Action
ADS
962-9171

THE CANADIAN NATIONAL INSTITUTE FOR THE BLIND
ANNUAL APPEAL
FOR FUNDS
IN HASTINGS COUNTY
SEPTEMBER 19th TO 30th
Give Generously
When The Volunteer Canvasser Calls
or send your contribution to the Treasurer,
MR. K. H. MACDONALD
Manager, Bank of Nova Scotia, Belleville.
(In Belleville the C.N.I.B. is a member agency of the United Appeal)

BURR INSURANCE AGENCY
CHURCH INSURANCE
Douglas Burr
Residence Telephone
962-4134
Office Telephone 962-3471
316A Front St.
Belleville, Ontario
"INSURE WITH BURR"

Canadian Reporter in Saigon Learns Old Lesson Hard Way

By Ed Reed

When a friend has a minor misfortune, you sympathize with him, perhaps thinking you'd never let a thing like that happen to you. Then it happens. This story by Canadian Press reporter Douglas Amaron is for anyone ever caught in such an embarrassing predicament.

By DOUGLAS AMARON

SAIGON (CP) — The Viet Nam election is old hat now but this is a warning to anyone planning to observe the next one in 1967: Stay on the sidelines.

It was almost election eve and a giant rally was held in the market square in downtown Saigon. As rallies go it was a bit of a flop with probably not more than 2,000 of this city's 2,500,000 population on hand, but the square is small and they were packed elbow to elbow.

Loudspeakers boomed from every corner, music from one, speeches from another, making it almost impossible to distinguish what was coming from where. Bands, including one whose tallest member was a 10-year-old drummer, added to the cacophony.

At least half the crowd consisted of teen-agers and children, including many breast-feeding Asian mothers. Banners and multi - colored posters splashed color across the scene and balloon vendors did a roaring business.

Everywhere there were flaming torches—two - foot-long bamboo poles dipped in oil cans scattered about the square and lighted and relighted as the oil burned off. Most of them were carried by children.

POPCORN FOR A DIME

Popcorn sellers—or whatever their equivalent is in Viet Nam — moved through the crowd offering their wares at about 10 cents a bag.

Some marches blared in the background and children screamed to their parents to lift them up to see what was going on. A trio of attractive girl singers—the only entertainers to receive applause—sang Vietnamese folk-songs, then spoiled it by adding When the Saints Come Marching In and Shoo, Shoo Little Girl in English.

An electric guitar twanged a western tune and then a Beatles record drowned out everything. All this from people complaining that their culture is not appreciated by Westerners.

There were no fireworks on the official program, but at 9 p.m., one hour after the demonstrations began, loud explosions came from the southern outskirts of the city. Illumination flares drifted almost nonchalantly across the night and tracer bullets from unplanned color to the festivities.

This was the Viet Cong's contribution to the evening—bombs being dropped on what was later officially described as a school's graduation exercises.

You know the rally was propaganda, but how could you keep out of it when a bright-eyed eight-year-old grabbed your arm and pulled you through the crowd to see something new. You lifted him on your shoulders up he could get a better look at the dragon, held his torch while he pobbled up a cake bought with your 10 piastres.

Then a mother feeding her two-year-old from a bottle pointed to the baby, then to your shoulders and you got the message. So up went the baby, and you hoped his pants stayed dry.

And so it went for three hours, and the shooting died down in the suburbs and the flares went out one by one. You lowered the eight-year-old for the last time, returned the two-year-old to his mother and made your way back to your hotel.

Is that hour? You looked at your watch and looked again. There was no watch. The thief had just happened to your friends but couldn't happen to you had happened. Probably the two - year - old. They learn fast here.

So you went back to your hotel and your room.

The Viet nam election is old hat now but this is a warning to anyone planning to observe the next one in 1967: Stay on the sidelines.

THE HOME OF RED BRAND BEEF
Amodeo's
SUPER DAVE MARKETS
242 NORTH FRONT ST.
SPECIAL TONIGHT AND TUESDAY
'til 10 p.m. Only!
SPECIALS MONDAY AND TUESDAY ONLY
LEAN COOKED
HAM lb. 97¢
SWIFTS OR LUCAS (SMALL LINK)
SAUSAGE 59c lb.
MARY MILES
BOLOGNA
BY THE PIECE
lb. 39c
WIENERS
2 lbs 89c
ARMOUR
BEEF STEW 24-oz. Tins 2 for 89¢
LYON'S
TEA BAGS 100's 69¢
OPEN EVENINGS 'TIL 10 p.m.
SHOP and SAVE TODAY!

Marguerite Monty Has Spent Two Years in Planning Centennial

Anglican Women Plan Changes in Their Auxiliary

Mrs. C. F. MacRae, Dominion chairman of the Education Department of the Anglican Woman's Auxiliary, was the speaker at the Diocesan meeting held in Tamworth.

Whether the organization continues to call itself the Woman's Auxiliary, or whether it is changed to Anglican Church Women, its purpose remains the same, she said. The Auxiliary's purpose is "to unite women in a fellowship of worship, study and offering which will deepen and strengthen their own spiritual lives and will lead them into Christian service".

Mrs. S. G. Jackson of Brockville told the members that the constitution would be discussed at the Deanery meetings to be held during October. She asked all members to be prepared to take part in the discussion of the new situation.

OTTAWA (CP)—The Centennial is going to put Marguerite Monty out of a job.

For two years she's helped plan the trails and trailers that will cross the country during 1967, carrying displays of Canada's history since the Ice age.

When the trails pulls out of Victoria next January, Marguerite will be looking for something else to do. A tall, slim 30-year-old with big brown eyes and a short Sassoon cut, she's already worked as a secretary in Europe and for the CBC in Montreal, where she graduated from university.

In her job with the centennial commission, she's travelled in Canada from the Yukon to the Maritimes, researching the history and character of each region.

She did her research in English and French. Her French-Canadian father was a Canadian trade commissioner abroad, and the family lived in Norway, Greece, Portugal and Belgium, where Marguerite studied to be a book illustrator.

DISPLAYS REALISTIC

In the centennial commission home office in Ottawa, she worked with designers to plan the historical displays, which range from still pictures and historical documents to a mock-up of the hold of an early immigrant ship, complete with sound effects of crying babies and a realistic open-sea rocking motion.

The train, with six exhibition coaches, will take a full year to cross the country, finishing up in Sydney, N.S., in December. The caravans, fleets of eight 70-foot trailers, will tour towns off the railroad lines.

Each region—Maritimes, British Columbia and so on—will have its own caravan. Their displays will be identical, but a special display set up outside the trailers will tell the story of the particular region the caravan is touring.

Some of the most interesting people Marguerite met in her research travels were a group of ex-scoundrels in the Yukon. "Most of them were about 35, and some of them didn't even know how old they were, but they all said they wished they were still out on the trail with their dogs."

She hopes the exhibits won't go into storage after centennial year. "Perhaps the regional exhibits can be traded."

She'd like to write her research into a Story of Canada book. "Another thing I'd like to do is a directory of restaurants across the country."

Delivery Business Too Brisk

TORONTO (CP) — Bruce Fraser is in his delivery business, but some days business as a little too good for comfort.

The 29-year-old truck driver Thursday delivered a six-pound baby when his neighbors, Mr. and Mrs. Gerry Raymond, found themselves in premature difficulties.

It was the sixth child he has delivered in 12 years.

"I'm just lucky, I guess", he said.

He first got into the baby business in 1954, making a delivery at the scene of an accident. He was only 17.

A year later he was a helper in a Canadian Army ambulance at Camp Petawawa, near Pembroke, when the second emergency arose.

In 1957, in the same ambulance, he delivered a third child, and then twins.

Mr. Raymond was less collected than Mr. Fraser Thursday night.

"I even went to the wrong hospital," sighed the father. "I thought my wife was in Humber Memorial, but they had taken her to Northwestern."

THE LITTLE WOMAN

"Goodness, what happened to that wonderful sense of humor you had when we were first married?"

DOUBLE CRUST PEACH PIE

A perfect way to distract oneself while momentarily awaiting news of the arrival of a seventh grandchild is to make a peach pie with the help of 6 year-old sitter, Jennifer.

You see, this little baby Hilary seemed to be very small before her birth and did weigh only 3¼ lbs. on her arrival but is healthy and active and thriving.

Instead of pacing the floor I did what came naturally, I baked. It was a joy to teach Jennifer how to roll out the bottom crust. She slipped the skin from the blanched peaches, sprinkled the sugar-tapioca mixture over them in the pastry-lined pie plate and brushed the glaze on the top crust with the sugar-milk mixture. It is baking as I write this and she stands guard at the oven door calling to me, "Grandma, come and look at our pie". She is a cooking grandmother's dream come true.

2 cups unsifted all-purpose flour
2/3 cup best quality shortening
3 tbsps. butter
1 tsp. salt
4 tbsps. cold water

Filling:
10 or 11 ripe medium-sized peaches blanched in boiling water 30 seconds
2/3 cup sugar
2 tbsps. min. tapioca
shake of salt
¼ tsp. almond extract

Make the pastry by cutting the shortening and butter into the flour and salt with pastry blender until size of peas. Sprinkle cold water over, 1 tbsp. at a time, tossing with fork just until mixture is dampened. Press into ball between palms. Divide in half. Roll out one-half on lightly floured board to fit 9" deep pie plate. Roll out remaining half of dough and cut "geshes" at centre.

Slip skin from blanched peaches and slice half of them into pastry-lined pie plate. Mix together sugar, tapioca and almond extract and sprinkle half over sliced peaches. Slice remaining peaches over and sprinkle with remaining sugar-tapioca mixture. Moisten edges of bottom crust, seal on top crust and crimp edges very firmly. Brush top with mixture of 1 tbsp. each sugar and milk. Bake at 425° deg. Fahr. for 10 min. then reduce heat to 350 deg. Fahr. for another 50 min. The peaches require this long baking.

My son Pete said it was my best yet 1966 pie.

PEACH PIE (double crust 9"):
Pastry:

WIVES VISIT JAIL

Sweden is beginning an experiment in which wives and fiancees of convicts may lodge in the prison with their men.

REMOVED PERMANENTLY
Superfluous Hair

By Electrolysis. Method used is fastest and most IMPERIAL Electrolysis process, revealing true mild, free of pain and embarrassment.

MARIE MURDUFF
will be in Belleville
SEPT. 26th and 27th
BELVEDERE HOTEL
Phone for Appointment on these dates — 968-5774

RUN OWN SHIP

EDMONTON (CP) — A new recreation centre for teen-agers and adults has been set up with a special ruling council for the teen-agers. They make their own disciplinary rules and plan their own activities.

Simplest Seams Are A Fashion

PRINTED PATTERN
M380 SIZES 10-18

Notice the princess line in this dress, and you will realize how simple it is to make. Look at the jacket of Printed Pattern M380 by Alison and you will see there are no buttonholes and no collar. Here's a costume you can make of wool knit (the fabric that is everybody's favorite) for any time of the day or evening. Of course, if you want it to be very special, make it of brocade or a fine Hong Kong silk.

Printed Pattern M380 is available in Misses' Sizes 10, 12, 14, 16, 18. Size 10 dress requires 2¾ yards 39-inch; jacket requires 2 yards.

Send ONE DOLLAR for Printed Pattern M380 to THE INTELLIGENCER, 60 FRONT ST. W., TORONTO 1, ONTARIO, Pattern Department. Print plainly YOUR NAME, ADDRESS with STYLE NUMBER and SIZE.

Ontario residents add 5c sales tax.

See 37 cream-of-the-collection designer originals in our Couture Pattern Book. Plus 50c free coupon — apply to any $1 pattern in Book. Send 50c now for new Couture Book.

For the women with better things to do than iron shirts

Santone
Certified Master Drycleaner

We have a complete, modern and efficient professional shirt laundering service. Now you can free yourself from the chore of washing and ironing shirts. ■ Our shirt process makes shirts look and feel brighter ... stay fresher longer. And you do them the way your husband wants them. Heavy, medium, light or no starch at all. ■ You'll like our professional Sanitone drycleaning service, too. Give us a call today.

Bella CLEANERS AND LAUNDERERS LIMITED

CASH AND CARRY STORES
23 BRIDGE ST. WEST — 968-6738
BELLEVILLE PLAZA
254 COLEMAN ST.

MONDAY
Dinner Menu

by Mary Moore

Sauteed Liver and Bacon; Homemade Relish; Parsleyed Potatoes; Almond Beans; Sliced Cucumbers and Tomatoes; Apple Betty; Tea.

Great Find!

PRINTED PATTERN

by Anne Adams

Found now when you need it—an item that's both so sew snappy looking and sensible round range of sink. Sew it in bright cottons.

Printed Pattern 4532: Misses' sizes Small (10-12); Medium (14-16); Large (18-20). Medium 2¼ yards 35-inch.

Fifty cents (50) in coins (no stamps, please) for each pattern. Ontario residents add 3c sales tax. Print plainly size, name, address, style number.

Send order to Anne Adams, care of The Intelligencer' 60 Front St. W., Toronto 1, Ontario.

Successful Living

Wife Angry Because Husband Too Busy

DEAR DORIS: My husband never seems to have any spare time for me. Not even an hour in the evening. Does this seem selfish? He is a very active person and this is good too, but I crave his companionship as well as other people's friendship.

I tried to help him with the gardening, as we have a big yard, but according to him I don't do it right. I'm not a complete imbecile, so I don't do it any more.

He can't even sit out on the lawn for a half hour and talk; this seems to bore him. The things I like to do both him (dancing, listening to music, going for walks, playing with the children.)

DORIS CLARK

I don't expect him to be overly romantic; I just want his company. — BEING SELFISH.

DEAR BEING: Not selfish; normal. But some people have to be doing something every minute. Twenty years later they drop dead. Or if they are lucky they come to and begin wondering what all the rush is about, in time to save themselves.

What doesn't bore him? Would he show you how he wants his gardening done? Try again to tune in with one of his numerous activities; this will give you a huge point from which to introduce him to his children as well as to his wife.

* * *

DEAR DORIS: My husband has started a hobby of collecting unusual pieces of driftwood. These are hand finished and mounted and are such beautiful pieces of art in their shape, form and color that I feel he could market them.

He would like to turn his hobby into a business. How would he go about finding a dealer who would be interested in handling these items? — ARTISTIC.

DEAR ARTISTIC: Driftwood which has been selected and worked on with an eye to beauty of line and color is saleable. It is used in flower arrangements, lamp bases and centrepieces.

Ask the shops which sell them are usually to be found in the larger centres. Look in the yellow pages of the telephone book for wholesalers and retailers of "Gift Wares."

* * *

DEAR DORIS: A couple of weeks ago, Daf, my best friend, and I came home from the lake. We met this one boy called Bing. It seemed that he could talk to Daf more easily than to me. This situation has happened many times.

Daf and I are the same size, only my friends tell me I have a better personality and am cuter. Could you please tell me why boys cannot talk to me easily? — CUTER BUT.

DEAR CUTER: Does it occur to you that size and cuteness are not even remotely related to being easy to talk to? But since I know neither of you, Daf's secret eludes me.

Could it be Daf's:
(1) Friendliness?
(2) Interest in them, instead of in her own cuteness, or lack of?
(3) Understanding of people?
As to their dis-ease with you, could it be your:
(1) Self-consciousness about cuteness?
(2) Feelings of strangeness with boys?
(3) Lack of habit of making conversation?
You'll improve with practice. I'm sending you my Tips on Talking (which is available to girls in a similar fix for ten cents and a stamped, self-addressed envelope.)

* *

(Doris reserves the right to ignore anonymous letters. If you have a legitimate beef, sign your name to your note about it. All names are kept confidential.)

DIAMONDS
— RONALD KEEL
JEWELLER
256 Front St. at Victoria Ave.

WOMEN ALSO COOKED

WADDINGTON, England (CP)—Frank Hopkins, principal of a Lincolnshire school, won first prize in a village cooking competition, beating 60 women—including his own wife.

BEAUTY SALON SPECIALS
Rite-Way

MONDAY TO THURSDAY
8.30 a.m.
For ½ hour only!
SHAMPOO-SET AND CUT
250 Complete
Regular $4 Value!

To start off our Fall Season, Rite-Way is introducing these specials! From a child's haircut to the fanciest new style — you can rely on Rite-Way!

PLEASE PHONE FOR APPOINTMENT: 962-9393

MONDAY TO THURSDAY
8.30 a.m.
For ½ hour only!
PERMANENT WAVE
498 Complete

MONDAY TO THURSDAY
1.00 p.m.
For ½ hour only!
5 MINUTE COLOR SHAMPOO & SET
250 Complete

ALL WEEK SPECIAL
COLD WAVE
649 Complete

Mr. Frederick, Rite-Way's leading Hair Stylist, will be at the Salon for consultation Mon, Tues, Wed.

Rite-Way DUNDAS STREET WEST, BELLEVILLE

WORTH MART DISCOUNT STORES

DOOR BUSTER
TUESDAY ONLY!
LADIES' SHELL
SWEATERS
2 FOR 4.00
REG. DISCOUNT 2.96
NEW FALL COLORS — SIZES S-M-L

SATISFACTION GUARANTEED
WORTH MART DISCOUNT STORES
BE SMART... SHOP

—Photo by William H. Riley, Belleville

MR. AND MRS. KERRY SODEN

Soden – Casey

Right Rev. James F. Sullivan officiated at the wedding ceremony in the Church of St. Michael the Archangel, Belleville on Saturday, September 17, 1960 at 12 noon, when Sheila Margaret Casey, daughter of Mr. and Mrs. Carl Casey, Belleville was united in marriage to Kerry John Soden, Toronto, son of Mr. and Mrs. Kenneth Soden, Belleville.

Wedding music was rendered by Miss Dorothy Grant who also accompanied the soloist, Mr. Adrian Vogt.

Given in marriage by her father, the bride wore a floor length bridal gown of white crepe styled on classic lines featuring an Alencon lace bead and elbow length sleeves. The chiffon skirt was also enhanced with appliques of Alencon lace with scallops of matching lace encircling the hemline. A full length veil of tulle illusion extended from a lace wedding ring headdress. She carried a cascade bouquet of white gardenias, stephanotis and ivy.

Miss Mary Lee Casey, sister of the bride as maid of honor wore a floor length pelican pink chiffon over taffeta. Empire styled gown with matching velvet ribbon outlining the high neckline, from which flowed a graceful panel. She carried a nosegay of Sweetheart roses.

The bridesmaids Miss Rosemary Soden of Toronto, sister of the bridegroom, Miss Joanne Griffiths, Toronto and Miss Gail Sullivan also of Toronto were gowned identically to the maid of honor but in turquoise shade. They were nosegaye velvet headdresses and carried matching nosegays.

Mr. Casey Soden of Belleville, brother of the bridegroom was the groomsman, while Mr. Lawrence Soden of Toronto, Mr. James O'Brien of Ottawa and Mr. Peter Stone of Kingston were the ushers.

For the wedding reception in the Pinnacle Room, Hotel Quinte, the bride's mother greeted the guests wearing a burgundy chiffon dress with matching hat and other accessories and an orchid corsage. Assisting was the bridegroom's mother who wore a lilac wool ensemble with matching hat, turban and accessories, and an orchid corsage.

Leaving on a honeymoon trip the bride donned a plum colored wool ensemble, matching accessories and a corsage of dusty rose glamelias.

Mr. and Mrs. Soden will reside at 2 Park Vista, Toronto, where the bridegroom is with the Price Waterhouse Company and the bride is on the staff of the Notre Dame High School.

SOCIAL and PERSONAL

Mrs. Mary O'Brien, Coleman Street is a patient in the Belleville General Hospital.

* * *

Mrs. Fred Genereaux has returned home after spending a month with her son Mr. Fred Genereaux, Mrs. Genereaux and granddaughter Michelle of Edmonton, Alberta. While visiting with them all enjoyed an extended trip to California going by way of Calgary westward and returned by the United States taking the ferry from Port Angeles, Washington to Victoria, B.C. Mrs. Genereaux motored west but returned home via TCA.

* * *

Mr. John Randle, Montgomery Boulevard, is a patient in Belleville General Hospital.

* * *

Mr. and Mrs. Con Wert of Frenchmen's Butte, Saskatchewan after visiting at the home of Mr. and Mrs. Harold Taylor, Albert Street.

* * *

Miss Diane Hillot, formerly of Belleville and Miss Marg Babcock have returned home after a three - week holiday in Europe.

* * *

Mrs. Kerry Soden, the former Sheila Casey was the guest of honor at a number of prenuptial events. Mrs. Orial Griffiths and Miss Joanne Griffiths were hostesses at a miscellaneous shower; also Miss Gail Sullivan of Toronto entertained at a linen shower and Mrs. F. Raymond Ross gave an evening party and miscellaneous shower.

Mr. Robertson Collins Jr. was host at a bachelor party and presentation in honor of Mr. Kerry Soden. Mr. and Mrs. Kenneth Soden entertained after the rehearsal at their home on Dexter Ave.

* * *

Mr. and Mrs. Tom Redpath of St. Catharines spent the weekend with her parents, Mr. and Mrs. Newt Wilbur.

* * *

Mr. John Randle, Montgomery Boulevard, is a patient in Belleville General Hospital

FEED THE YOUNG

About 100,000 poor schoolchildren in Brazil's San Francisco valley are to get free school lunches this year from the UN World Food Program.

Women's Institutes

WALLBRIDGE W.I.

WALLBRIDGE — Mrs. H. Fisher opened her home for the September meeting of Wallbridge Women's Institute. The president, Mrs. D. Storey, was in the chair.

Canvassers for the blind were appointed and a letter was read from Ilene Small requesting two articles for the Guelph National Convention booth in 1967.

Mrs. [illegible] research convener Mrs. J. Loakey, took for discussion the mobilization of the Hastings and Prince Edward Regiment in 1939. Mrs. G. Garrison gave a reading.

Mrs. S. Nicolson won the draw and an exchange of plants was held.

AF

SEPTEMBER
TRADE-IN MONTH
Highest Allowances for your old furs - on purchase of new fur coat, jacket, or stole.

Ashley FURS
CUSTOM FURRIERS
220 FRONT STREET
BELLEVILLE, ONTARIO

END OF MONTH
CLEARANCE
SALE
September 26 to October 1
Savings in Every Department
Fairweather
Fashions Since 1867
BELLEVILLE PLAZA

Broad toes go back to school

As new as the season—designed to please any fashion-conscious miss. Buster and Tige inside the shoes are your assurance of quality and proper fit.

BUSTER BROWN.

STRIPS BLACK 12½ - 4, M.C.D. 7.99

BLACK & BROWN 12½ - 4, M.C.D. 8.99
5 - 9, AA - B 9.99

LESLIE'S Shoe Store Ltd.
255 FRONT STREET DIAL 962-3359

P.S. DON'T FORGET! TAKE ADVANTAGE OF OUR REAR ENTRANCE — IT'S EASY ACCESS TO FRONT STREET

Ann Landers

Travelling With Boss Often Unbusinesslike

DEAR ANN LANDERS: I am 18 years old and going to secretarial school. I want to become an expert in shorthand and typing so that I can be a first-class secretary and travel with my boss.

When I tell my friends that this is my ambition in life, their jaws drop and their eyebrows shoot up about six inches. The general impression seems to be that a secretary who travels with her boss is more than just a secretary — if you get what I mean. Maybe I am terribly naive, but is this the way it is? — FLEDGLING.

ANN LANDERS

DEAR FLEDGE: Well, honey, that's the way it is sometimes — but of course there are exceptions.

Apparently you are a girl who enjoys secretarial work and also wants to travel. I suggest you weigh these two ambitions and make a choice — become either a secretary or an airline stewardess.

* * *

DEAR ANN LANDERS: I'm a woman, 48, with a fine husband and three wonderful children who are all doing well in college.

Would you believe that my problem is my parents? My father is a drunk and my mother is the long-suffering type who enjoys her role.

As a child we often had boiled potatoes and beans for dinner and our clothes came from resale shops, but dad always drove an expensive car and had plenty of money for liquor. Mother worked nights, cleaning office buildings.

The problem is that at least once a week my mother phones me at any hour of the night to come and help her get dad out of jail, or pull him out of a tavern, or help drag him from the vestibule to the second floor bedroom.

I have told my mother repeatedly not to involve me in the messes but she always cries on the phone and says she needs me. My husband used to go along but he got fed up a few years ago and told me I was on my own with my nutty family.

In your column you have frequently said if a person speaks up against being used, that will end the problem, but it hasn't worked for me. I've told my mother to leave me alone dozens of times but she keeps calling. What can I do? — USED UP.

* * *

DEAR UP: You recognize the martyr complex in your mother but don't recognize it in yourself.

Your mother has helped your dad stay on the home and you've backed her in the role of abused wife. When you get smart and knock it off, your mother may get smart, too.

* * *

DEAR ANN LANDERS: Can you settle a disagreement? I attended a luncheon recently and met some interesting people. Since I am a newcomer to this city I am on the alert for women I'd like to know better.

Mrs. V. seemed very friendly and eager to introduce me around. She brought over a stunning woman who was exquisitely dressed and said with great pride, "This is my sister." At that moment another woman stepped up and greeted Mrs. V. She was shabbily dressed, plain in appearance but her smile was warm and I liked her at once. Mrs. V. said: "This is my half-sister." We had the same mother but not the same father." I felt it was unnecessary for her to make the distinction. My mother did not agree with me. What do you think? — UNDECIDED.

* * *

DEAR UNDECIDED: The "distinction" was unspeakably rude. Nobody expects to be cited in on blood lines during a casual introduction.

LET FOX STORE AND PROTECT YOUR BELONGINGS

Your belongings deserve the finest care.

One phone call to FOX brings a courteous representative to your home for a free storage estimate. FOX experienced packers use the most modern methods to protect your effects, no matter what period of time is involved. The FOX Vans transport your goods safely to clean, modern warehouses where FOX STOR-A-VAULT service ensures their ultimate protection.

It costs no more for the best storage — call FOX today. Also, inquire about FOX efficient moving service.

FOX CARTAGE AND STORAGE LTD.
Owned and operated by HIPPIT-RICHARDSON LTD.
Agents: Allied Van Lines
MOVING • STORAGE
PACKING • SHIPPING

Belleville — 962-3421
Trenton — 392-2505
98 Dundas St. East
Picton — Zenith 31000

THE A B C of how to get EXTRA CASH WITH The Intelligencer Classified Action Ads

SELL THOSE USEFUL BUT NO LONGER NEEDED ITEMS SUCH AS FURNITURE, APPLIANCES, TOOLS, SPORTS EQUIPMENT, MUSICAL INSTRUMENTS ETC. FOR CASH. THOUSANDS OF INTELLIGENCER READERS SHOP CLASSIFIED ADS DAILY FOR THE ITEM YOU HAVE FOR SALE.

YES, FOR AS LITTLE AS 80c A DAY (20 WORDS) YOU CAN PUT AN INTELLIGENCER CLASSIFIED ACTION ADD TO WORK FOR YOU TELLING YOUR MESSAGE TO OVER 48,000 READERS.

80¢

FOR A LOWER RATE, ORDER YOUR FAMILY WORD AD ON OUR 6 OR 3 DAY PLAN. WITH CANCELLATION PRIVILEGES — YOU ONLY PAY FOR WHAT YOU USE.

– TYPICAL WORD ADS THAT HAVE BROUGHT RESULTS –

TO LET
3 BEDROOM APARTMENT, HEATED Near schools and churches. Children welcome.
RENTED

FOR SALE
STOVE, WASHER, DRYER, ALL IN A-1 condition. Can be seen at #10, etc., etc.
SOLD

WANTED
OLD TIME CARS, ALL MAKES, all models. Cash. Call .....
2 OR 4 CALLS

TO PLACE YOUR INTELLIGENCER CLASSIFIED ACTION AD
CALL 962-9171 ASK FOR CLASSIFIED
MONDAY - WEDNESDAY — 8.30 - 5.00 P.M.
THURSDAY AND FRIDAY 9.00 - 5.00 P.M.
SATURDAYS — 9.00 - 12.00 NOON

Youth Sought For Questioning In Slaying

KENILWORTH, Ill. (AP)—A 18-year-old youth was sought for questioning in the Valerie Percy slaying today as police beefed up their forces for a long investigation.

Kenilworth Police Chief Robert M. Daley said state troopers had joined his 31-man force trying to track down the slayer of the 21-year-old Miss Percy, daughter of Charles H. Percy, Republican nominee for the U.S. Senate from Illinois.

Police sought for questioning a youth about 19 who spoke to Valerie and her twin sister, Sharon, some 30 hours before she was killed.

Police said the girls sat near the youth in an elevated train car as they returned home from their father's Chicago campaign headquarters. They quoted Sharon as saying her sister introduced the youth by his first name only.

Sharon told police the conversation then ended. She said the youth transferred trains with them and got off to their stop, walked behind them a short distance and then took another path.

Police said Sharon's description of the youth matched sketchy descriptions of Valerie's killer. They did not disclose his name.

Miss Percy was beaten and stabbed repeatedly Sept. 18 in the Percy home. Daley said more than 120 persons have been questioned since the brutal murder.

The top-of-the-line Rogue hardtop in the Rambler American series for 1967 features a unique two-tone treatment in which the hood and the trunk are painted the same color as the roof panel. The compact American series includes a complete selection of sedans, hardtops, station wagons and convertibles. An energy-absorbing steering column, designed to collapse several inches on impact, is a new safety feature on the Rogue hardtop and on all other American Motors cars for 1967.

meal saver:

ONE SECRET OF COOKING IS WATCHING THE POT: WITH A KITCHEN PHONE, YOU'RE RIGHT ON THE SPOT!

You can have two phones for just a fraction more than one!

Bell Canada

Soviet Union Appears Out To Make It Anti-American Year in General Assembly

By WILLIAM N. OATIS

UNITED NATIONS (AP)—The Soviet Union appears to be out to make this anti-American year in the General Assembly. The Soviet-bloc attack got under way the first week of the session that started Tuesday.

But the United States is turning the other cheek. It has not objected to assembly debate on five anti-U.S. items proposed by the Soviet bloc and three anti-U.S. resolutions proposed by the Soviet Union.

It has even offered to co-sponsor one of the resolutions, against "actions hampering the conclusion of an agreement on the non-proliferation of nuclear weapons."

Such co-sponsorship tends to make the resolution seem not to be what it actually is—a slap at the arrangements the United States is promoting to share fire - control over its nuclear weapons with West Germany and others while retaining an ultimate veto.

Czechoslovakia foreshadowed the onslaught on the eve of the session. It asked that the assembly debate an item titled:

"Is strict observance of the prohibition of the threat or use of force in international relations and of the right of peoples to self-determination."

Czechoslovakia did not name any names. But on opening day, the Communist countries unveiled their villain—the United States.

Ten of them asked that the assembly talk about getting U.S. troops out of South Korea.

The assembly's general debate began Thursday and on the second day Soviet Foreign Minister Andrei Gromyko moved to turn it into a mass denunciation of U.S. military aid to South Viet Nam.

HIT THREE AREAS

Gromyko announced requests for debate on three new items with resolutions attached:

1. "Status of the implementation of the (assembly's 1965) declaration on the inadmissibility of intervention in the domestic affairs of states. . . .

2. "Renunciation by states of actions hampering the conclusion of an agreement on the discontinuation of nuclear weapons.

3. "Elimination of foreign military bases in the countries of Asia, Africa and Latin America."

Gromyko also said the U.S., in Geneva negotiations on a treaty against the spread of nuclear weapons, was trying to leave loopholes that would allow access to nuclear weapons to non - nuclear countries in the Western alliance, "particularly West Germany."

The assembly Saturday put all five Communist items on its agenda, took the Czechoslovak no-use-of-force item to debate itself and sent the other four to the main political committee.

That means that after the general debate ends about Oct. 21, the Communists can go on talking about the Viet item in the assembly while discussing the Czechoslovak item. Then they can bid the U.S. again and again in the political committee, where their items make up one-third of the agenda.

First Negro Family Accepted In Exclusive Neighborhood

By GENE SCHROEDER

DETROIT (AP)—On the sidewalk in front of his home, five-year - old Gordon Wright Jr. played ball with a neighborhood friend, also 5.

Inside, Mrs. Wright prepared dinner in the modern kitchen of the two-story red brick colonial home.

Two other children—Joyce, 7, and Cheryl, 9 — were in a nearby grammar school.

The father, A. Gordon Wright, 36, prepared to wind up a busy day at the office so he could join his family in their new $40,000 home at Grosse Pointe Woods, a plush Detroit suburb.

It was a typical family pattern, repeated in thousands of communities — except for one thing:

The Wrights are the first Negro family to live in the neighborhood.

FOUND HOSTILITY

When they moved in about two months ago, they were the targets of hostility and harassment.

There were strains going up and down the street—walking, driving, shouting. "Nigger, get out," said Wright, a regional director of the federal economic development administration and the son of a Cleveland Methodist minister. "I just couldn't conceive of running into this sort of thing in 1966."

All is serene now, Wright said.

"We're being treated with friendliness and courtesy, and our two girls have had no problems," he said. "There have been no further incidents."

Other residents of Grosse Pointe Woods agree.

"The Wrights seem to have been accepted as just another new family in the neighborhood," said Circuit Judge Blair Moody Jr., chairman of the Grosse Pointe Human Relations Council.

"I'm not suggesting, though, that the problem has been completely resolved," said Moody, who lives about six blocks from the Wrights.

The problem is the fear of some homeowners that property values automatically drop when Negroes move into a neighborhood.

This theory has been challenged by the Michigan Civil Rights Commission, which distributed a letter to Grosse Pointe Woods clergymen and civic leaders when the Wrights moved in.

"Numerous studies conducted by economists and appraisers have established that property values remain constant or even increase under these circumstances (Negroes moving into a neighborhood).

"The only exception is a temporary depression if a great number of property owners in the same neighborhood panic and put their property up for sale at the same time.

"If this happens, it is often because of an unscrupulous real estate broker who attempts to exploit community fears and tension."

Hilary Whittaker, chairman of the Human Relations Council's membership committee, said that within two weeks after the Wrights moved in there were 36 applications for membership.

Hanover Wins 29 In 1:59

PHILADELPHIA (AP)—Bret Hanover registered the 39th victory of his career under the two-minute barrier when he led all the way to a 1:59 clocking in the $20,000 Harness Tracks of America championship pace at Liberty Bell Park Harness Track Saturday night.

The victory made Bret Hanover the top money - winning pacer in the history of harness racing, with total winnings of $807,025 in his three years of racing. This topped the previous high of $805,006 rung up by the now-retired trotter Su Mac Lad in nine years of racing.

Driven by Frank Ervin, the winner paid $2.20, $2.20 and $2.20, causing the biggest mixed pool in the track's history. A total of $32,200.06 had to be made up by the track.

The estimated 18,000 crowd wagered $195,338 on the race to set a record in Pennsylvania betting on a single race.

Of $130,703 in the show pool, $106,733 was bet on Bret Hanover.

Bret Hanover, leading all the way, was clocked in 30:45 seconds at the quarter, 1:00:46 at the half and 1:30 at the three-quarter pole. He was never seriously threatened. Adios Marchez and Adios Vic, who finished second and third, respectively, s p u r t l e d in the stretch.

Will Relieve Peace Force In Cyprus

NICOSIA (Reuters) — Thousands of troops from eight countries will move in and out of Cyprus during the next three weeks as contingents of the United Nations peace force on the island are relieved.

In addition, Turkey Wednesday will replace half its 600-man battalion stationed near Nicosia under the 1960 Treaty of Alliance.

- The Cyprus government has denounced the treaty under which Greece and Turkey station troops in Cyprus. But President Makarios has acceded to an appeal from UN Secretary-General U Thant not to oppose the Turkish troops replacement to avoid renewed communal troubles.

Finland's 6th battalion and an Austrian field hospital unit are flying home this week. They will be followed shortly by Canada's 2nd Black Watch, Britain's Royal Welsh Fusiliers, the Swedish 34th battalion and the Irish 8th infantry group.

Denmark will replace a battalion in November. Britain will replace the Welsh battalion with a Black Watch Regiment.

Man Set Afire By Juveniles Dies of Burns

NEW YORK (AP)—Leonard Reston Jr., a sedated minister whose life had drifted onto the Bowery, died Sunday of burns suffered last week when teen-agers doused him with kerosene and set him afire.

The 51-year-old derelict, one of three men similarly attacked in the space of a week, was taken to hospital last Monday from an oil - Bowery doorway where he had been sleeping on a pad of cardboard cartons when attacked.

He was burned over 75 per cent of his body. Five youngsters, ranging in age from 12 to 16, were arrested the next day in connection with the incident and charged as juvenile delinquents.

Both of the other burn victims are reported recuperating.

What do the Atlantic, the Pacific and the Great Lakes have in common?

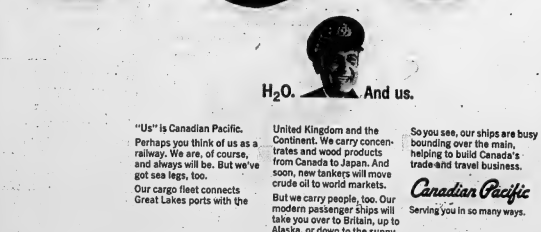

H2O. And us.

"Us" is Canadian Pacific.

Perhaps you think of us as a railway. We are, of course, and always will be. But we've got sea legs, too.

Our cargo fleet connects Great Lakes ports with the United Kingdom and the Continent. We carry concentrates and wood products from Canada to Japan. And soon, new tankers will move crude oil to world markets.

But we carry people, too. Our modern passenger ships will take you over to Britain, up to Alaska, or down to the sunny Caribbean. And we'll take good care of you.

So you see, our ships are busy bounding over the main, helping to build Canada's trade and travel business.

Canadian Pacific

Serving you in so many ways.

expo67

CANADIAN PAVILION

Student Accident Insurance

THE BELLEVILLE AND DISTRICT HOME AND SCHOOL COUNCIL is pleased to announce it has again arranged for Student Accident Insurance. This insurance will be offered to the Students during the month of September.

Many parents now have insurance through their Group Medical Plans but this Student Insurance covers many types of accidents not normally found on regular Group Plans. The premiums are very attractive since both the Secondary and Public School students participate in this Insurance offering.

Some of the benefits pay for loss of life, loss of eyes, hands, feet, fingers, arms and legs. The policy pays double indemnity for loss of life while in school busses. It also covers dental expenses and blanket medical expenses.

The premiums are $1.00, $3.00 or $5.00 depending on which choice you require. Or, you may decline the insurance. Each letter to the parents will explain in detail the coverages, the exclusions and the premiums. There will also be an enrollment card which should be completed and returned to the school for attention of the Council Representative.

The BELLEVILLE AND DISTRICT HOME AND SCHOOL COUNCIL presents this insurance as a service to the students and their parents and does not benefit in any way from this offering of insurance. The Lorne-McDougall Insurance Agencies Ltd. are the Agents servicing this insurance and claims are handled directly by this Agency.

The Belleville and District Home and School Council

Australia's Chinese Trade Draws Increasing Criticism

By VINCENT MATTHEWS
Canadian Press Correspondent

MELBOURNE (CP)—As Australia's involvement in the Viet Nam war increases, the critics of Australia's trade with Communist China become more vociferous.

Since February, 1951, Australia has sold China 477,600,000 bushels of wheat and last year China bought 44 per cent of Australia's wheat exports.

When Australian Prime Minister Menzies returned from a recent visit to the U.S. he was asked about his remark in Washington about going "all the way with LBJ." He was asked if there was any aspect of Australian foreign policy which differed from that of the U.S.

"Yes," Holt replied. "Our trade with Communist China, for instance."

This seemed to be an effective illustration of independence, but it also drew attention to an ambiguity in policy that at times causes government ministers embarrassment.

On the one side is the official policy that China is a threat to Southeast Asia and ultimately to Australia; that Peking is the real evil force behind the Viet Nam war; that communism (that is, China) must be contained. Hence the sending of Australian troops to Viet Nam and enthusiastic support for U.S. actions there.

TRADE IS BRISK

On the other side is a policy that permits extensive trade with China, particularly in wheat. Since 1950 — years in which Australia's political attitudes towards China have hardened — the trade has increased dramatically. In 1960-61, Australia bought from China goods worth $8,000,000 (about $9,980,000 Canadian) and sold goods worth $80,000,000.

By 1964-65, Australian exports to China were worth $136,000,000 and imports from China $33,000,000.

Of the exports, wheat accounted for $116,000,000 and wool $14,000,000. Other exports included iron and steel plate and chemicals. Most of the imports from China are textiles. The value of textile imports rose from $2,000,000 in 1960-61 to $13,000,000 in 1964-65.

A leading Australian importer of Chinese textiles said he recently bought more than 1,000,000 yards of textiles in a deal in Canton.

The Australian Clothing Manufacturers' Council has called Chinese imports "a serious threat" because "Australian industry cannot compete with Chinese prices." A Chinese - made dressing gown, for example, costs $2 retail against $6 for an almost identical Australia-made gown. Women's summer frocks from China are one - third the price of the Australian - made frocks.

PAY AS YOU ADVANCE

This substantial trade has gone on with a country whose government is not recognized by Australia. The wheat deals are negotiated in Hong Kong by Australian wheat board delegations led by the wheat board chairman, Dr. A. R. Callaghan, who said: "We never have any difficulty over payment for the shipments. In fact, the Chinese have even paid in advance, although they have 12 months' credit."

The trade has been welcomed, of course, by Australia's farmers who have been able to turn over more of their land to wheat with a gilt-edged assurance of a market. A record 30,000,000 bushels had been planted with wheat by the end of July and by Christmas a record 400,000,000-bushel harvest is expected.

If the farmers are happy at this Australian government's deal rule of China, so are the government's economists who have seen the huge wheat deals make all the difference between balancing Australia's international trade books and finishing with a deficit. The China sales are particularly valuable because Peking pays in convertible currency.

But the embarrassment for the government comes on the political side. As criticism from the extreme right - wing of its own Liberal party and from the minority Democratic Labor party. Their fears of China are so real that they believe it almost treachery to trade with Peking. A Democratic Labor senator accused the government of "trading with the enemy."

Trade Minister John McEwen replied that trade was a matter of private business.

The feelings of the critical right - wingers were pacified two months ago when it was announced that Australia would send an ambassador to Formosa. Although Australia had recognized the Nationalist Chinese government, it had never raised its diplomatic mission in Taipei to full embassy status.

TEACH CLEANING

VANCOUVER (CP) — Laundry and dry... cleaning classes are being taught in Sir Charles Tupper Secondary School this year. They are thought to be the only ones of their kind in Western Canada.

Two Student Pilots Killed Near Markham

MARKHAM, Ont. (CP)—Two student pilots, Heinrich Otten of Keswick, Ont., and Brian Goodfellow of West Hill, Ont., were killed Sunday when their planes collided over the Toronto-Markham Airport.

Police said two single - seat aircraft were making a final approach for landing when they collided at an altitude of 75 feet.

Keith Bacon of Toronto, a pilot who witnessed the crash, said Mr. Otten was above Mr. Goodfellow and making a shallow turn.

He said the propeller of Mr. Goodfellow's plane hit Mr. Otten's plane and "cut it in half." He said Mr. Goodfellow's plane was not badly damaged but the pilot seemed to lose control.

Markham is about 16 miles northeast of Toronto.

Eichmann Aide Goes on Trial After Appeal

VIENNA (Reuters) — Franz Novak, former SS 53 (elite guard) captain and an alleged accomplice of Adolf Eichmann, went on trial here today charged with organizing the transportation of thousands of Jews to concentration camps during the Second World War.

Novak, 53, was sentenced in 1964 to eight years' imprisonment for "actions and commissions which endangered the lives of Jews sent to the death camps." He appealed and the Supreme Court ordered a retrial.

The jury at the first trial unanimously acquitted Novak, Eichmann's transport officer during the war, of complicity in the murder of millions of Jews.

Eichmann, captured in Argentine by Israeli agents in 1960, was hanged in Israel for crimes against humanity two years later.

IT'S A SNAP

MONTREAL (CP) — Bilingualism is easy, if a subway station sign here is any guide. The top half, in French, says Station Victoria Square, and below that is Victoria Square Station.

Good Used Cars Can Be Traded Even for New Ones

By J. C. GRAHAM
Canadian Press Correspondent

AUCKLAND (CP) — Shortage of cars in a highly-motorized country is causing strange anomalies in New Zealand.

Some models of cars up to two years old are worth more than new ones. Car dealers are less interested in customers than in owners of year-old cars.

The trouble arises because New Zealand has no car manufacturing industry of its own—the market is too small to support one. Cars are assembled in New Zealand, but basic parts must be imported. Yet New Zealand has one of the highest levels of car ownership in the world.

Shortage of foreign exchange has brought strict import quotas on cars. For years after the war the backlog was so great, and waiting lists so long, that many rackets in car sales flourished.

The present government has taken many steps to overcome rackets. One of them is the introduction of a ban on the import of cars less than one year old, except in special circumstances. Also it eased the pressure by permitting larger car imports.

But greater stringency on foreign exchange has compelled a new clamp on import quotas this year and already anomalies are appearing.

Prices of new cars are strictly controlled, but price control on second-hand vehicles has proved impracticable. Today some two-year-old cars in popular makes are bringing more than the new price.

Car dealers have long waiting lists of clients for new cars and can sell their entire quota without lifting a finger. Some seek to make a greater profit by demanding a trade-in and paying a poor price for it. A racket is hard to prove, as the dealer can always point to essential work necessary on a used car.

Since used cars can bring a better profit than a new one, some dealers seek out owners of cars of popular makes which have been driven for a year, and are therefore free of the restriction on resale. They offer to swap a new car for the used one, which they can then sell at higher than new car price.

85 VIEWERS IN BELLEVILLE
ARE NOW ENJOYING
BETTER TV
With The Revolutionary New Bell Star
COLOR VE-LOG TV ANTENNA
Engineered and designed especially for the Belleville area by one of Canada's leading antenna manufacturers.
TERRIFIC FOR:
BLACK AND WHITE TV — COLOR TV
MONAURAL AND STEREO FM
FREE ESTIMATES
ON DISPLAY IN FRONT OF OUR STORE
CIRCLE TV SERVICE
(Belleville) Ltd.
260 COLEMAN STREET DIAL 968-6791
— FREE CUSTOMER PARKING AT THE REAR —

You'll find PLEASANT THRIFTY SHOPPING
FREE CONTEST
BUMPER CROP of BARGAINS
ON YOUR FAVORITE BRANDS
during GUARDIAN DRUG STORES
SEPT. 26TH to OCT. 1ST
fall fair
HARVEST of BARGAINS
WIN ABSOLUTELY FREE NOTHING TO BUY!
KODAK HAWKEYE FLASHFUN CAMERA OUTFIT
Consists of: Kodak Flashfun Camera, 1 roll of VP-127 film, 4 AG1 Flashbulbs, 2 Photofinish Envelopes and instructions.
ENTER AS OFTEN AS YOU WISH
PLEASE READ THE COMPLETE RULES OF THIS CONTEST ... Entry blanks are on the bottle box and are prominently posted elsewhere in our store.
a WINNER in every GUARDIAN DRUG STORE
FIRST QUALITY MICRO MESH
NYLON HOSE
Popular BUTYPOD Tall Shade
REGULAR SPECIAL RETAIL 33¢ PR.
13¢ PR
AVAILABLE ASSORTED SIZES
WE RESERVE THE RIGHT TO LIMIT QUANTITIES
LIMITED QUANTITY
SNOW WHITE BATHROOM TISSUE
REGULAR LIST 2 ROLLS FOR 25¢
WHITE, YELLOW, AQUA and PINK
GUARDIAN SPECIAL 6 ROLLS FOR 77¢
BUFFERIN
REGULAR LIST 100 TABLETS
Fast pain relief for headaches, muscular aches and pains, discomforts
GUARDIAN SPECIAL 77¢
Gillette RIGHT GUARD SPRAY DEODORANT
3 oz. DAISYCUTTER'S REGULAR LIST 1.50
GUARDIAN SPECIAL 99¢
CREST TOOTH PASTE
Family Size
REGULAR LIST 1.39
GUARDIAN SPECIAL 87¢
PACQUINS HAND CREAM
for extra dry skin
4½ oz. Jar
REGULAR LIST 1.50
99¢
VASELINE PETROLEUM JELLY
in PLASTIC NURSERY JAR 8 oz.
REGULAR LIST 79¢
GUARDIAN SPECIAL 59¢
PENATEN-CREAM
FOR BABY and TENDER SKIN
2 oz. Tin
REGULAR LIST 1.29
GUARDIAN SPECIAL 99¢
BAN Roll-on DEODORANT
Rolls on silently, evenly! Stays odour for 24 hours, anti-perspirant action for 12 hours
1.25 FL. OZ. REGULAR LIST 1.00
GUARDIAN SPECIAL 79¢
Metrecal
NEW! MILK SHAKE FLAVOURS
Chocolate-Vanilla-Maple Nut - Cherry
Chocolate Marshmallow - Danish Coffee
Double Fudge Banana - Butterscotch
and Dutch Chocolate
Regular List. 4 tins for 2.39
GUARDIAN SPECIAL 4 TINS FOR 1.09
IT'S NEW!
CURITY BABY POWDER
7½ oz. Reg. List 99¢
87
BABY OIL
6 oz. Reg. List 89¢
69¢
THESE ARE ONLY A FEW OF THE MANY SPECIALS AVAILABLE AT ALL GUARDIAN DRUG STORES
PARAMETTE Multiple Vitamin Mineral Tonic
20 oz. REGULAR LIST 4.98
GUARDIAN SPECIAL 3.39
PARAMETTES Multiple Vitamin Mineral Tablets
125's REGULAR LIST 5.00
GUARDIAN SPECIAL 3.59
VITA DIET Vitamin and Mineral Tablets
90's REGULARLY 3.95
GUARDIAN SPECIAL 2.98
KELLY'S DRUG STORE
411 Bridge St. E. — Phone 962-5388
BARTON'S PHARMACY
164 Front St. N. — Phone 962-0393

YOUR TV SET GOT THE JITTERS?
Maybe a minor adjustment or replacement of an inexpensive tube will make it like new.
Call Us
HITCHON'S
248 FRONT ST.
Belleville 962-5349

IN THE QUINTE AREA
IT'S
FITZGIBBON
CONSTRUCTION LIMITED
FOR THE FINEST IN
● ASPHALT DRIVES
● ASPHALT PARKING LOTS
● TOP SOIL
● SAND FILL
● CRUSHED STONE
● GRADING ● TRUCKING
● BULLDOZING
RESIDENTIAL and COMMERCIAL
● FREE ESTIMATES
● WORK GUARANTEED
481 Bridge St. E.
Earle DeMille 962-3906 Gord Roblin

No Arrangements for Special Observance on Pope's Birthday

By BENNET M. BOLTON

VATICAN CITY (AP)—Pope Paul marks his 69th birthday today with a normal work schedule and no arrangements for any special observance.

A normal workday for the Pope means a day stretching to 18 hours. It starts with mass said privately by Pope Paul before 7 a.m. with his personal secretary, Bt. Rev. Pasquale Macchi, assisting as he serves.

After mass the Pope reads prayers in his breviary, as Roman Catholic priests around the world do each day.

The pontiff's light breakfast is invariably accompanied with a quick reading of several Italian newspapers. Then he plunges into consultations with prelates entrusted with urgent matters, pre-arranged audiences with diplomats assigned to the Vatican, ministers of foreign governments coming through Rome, and special Catholic groups of pilgrimage or holding a convention.

Part of each day must be devoted to studying documents going over drafts of brief speeches to be read by the Pope before certain groups in upcoming audiences, and reworking work on major papal pronouncements still many days away.

Barely is there time for such detailed work before dinner. After he has eaten the Pope rests, reads again from the breviary, then works in his studio for four straight hours until his evening meal at 8:30 p.m.

The pontiff usually watches the evening newscast on the Italian state television network during supper.

Pope Paul visits his private chapel after supper, returning to his studio to continue working at the desk until midnight. Often he listens to stereo recording of classics — preferably Beethoven, Bach and Chopin—during the late evening period of work.

PISTOL-PACKING MAMA — That sidearm is not an ornament. Mrs. Betty Floud, who has been constable of the Town of Half Moon, N.Y., for 12 years, says she can handle a pistol and a rifle as well as any man. She is holding Crybaby, one of her three raccoons. (Ap Wirephoto)

Resolve

(Continued From Page 1)

ade itself will most beneficially be served."

It was learned that Mr. Camp took this resolution to be a fair reflection of his own views. He did not attend the session at which it was passed.

Mr. Camp said in his address: "We must agree to allow a democratic expression of views, openly sought and fully given, on the major issues confronting party-leadership.

"We must, having had free expression of view, adopt the democratic principle that the will of the majority must enjoy the unanimous support of all concerned.

"We must agree, since the party is the sovereign power in all these fundamental questions, that means should be established whereby there is an understanding.

"I believe the nation needs a new agenda. . . . We need to reform our political party system. We ought as well to reform Parliament. . . ."

VANCOUVER (CP) — British Columbia's top Conservatives have stepped gingerly into the national party leadership issue with a decision to back national President Dalton Camp's right to call for a leadership vote this fall.

In a carefully-worded statement that came Saturday after five hours of debate among 30 Conservative policy makers here, they said:

"The members of the federal executive committee of the Progressive Conservative party of B.C. affirm the right of their national president to direct the attention of the party to its right under article 21 of the constitution of the party to elect the leader of the Progressive Conservative party of Canada and to call any convention for that purpose."

Their statement also noted that the question of calling a leadership convention should be decided by secret ballot at the national convention in Ottawa in November.

Davis Fulton, considered a contender for the national party leadership, would not elaborate on the statement.

Stuart Fleming, the party's B.C. president and acting leader, said: "We're not sure Mr. Camp has called for a leadership convention. Therefore we asked for a vote on the matter at the national meeting."

REMEMBER FAMINE DEAD

LONDON, Ont. (CP)—Seven million Ukrainians died during the "great famine" of 1932-33, Sunday, a plaque in memory of the victims was consecrated at the Holy Trinity Ukrainian Greek Orthodox Church here.

Just Arrived!

DUTCH BULBS

imported from the bulb basket of the world

We've just received our annual shipment of the world's finest spring flowering bulbs. Prices are reasonable. Bulbs are clean and healthy. For a beautiful garden next spring, come in now and select your favorite varieties.

KING ALFRED DAFFODILS
100 - $16.00 50 - $8.75 25 - $4.65 12 - $2.50

HYACINTHS - CROCUS - ETC.

Telephone 968—5533 For Price List

Bishop's Seed AND GARDEN CENTRE
81 - 85 STATION ST.

RAINBOW MIXTURE
DARWIN TULIPS
A gorgeous blend of the best colors for mass display. Our purchase of over 25,000 of this mixture enables us to offer a price far below wholesale for bulbs of comparable size and quality.
100 for $5.88 12 for 98c 25 for $1.89; 50 for $3.35

INDIVIDUAL DARWINS
Over 25 varieties to choose from. Huge top-sized bulbs.
100 - $9.90 50 - $5.50 25 - $2.90 12 - $1.50

TULIPS OF OTHER TYPES
Single Early — Double Early — Parrots — Darwin Hybrids — Lily Flowered etc.
100 - $12.50 50 - $6.75 25 - $3.65 12 - $1.85

RED EMPERORS (Earliest of all)
100 ..... $9.90
25 ..... $2.90
50 ..... $5.50
12 ..... $1.50

WHITE & YELLOW EMPERORS
100 ..... $12.50
25 ..... $3.65
50 ..... $6.75
12 ..... $1.85

Open Wednesday Afternoon
Closed Saturday Afternoon

LANDS IN PLAYGROUND

TORONTO (CP) — A United States pilot made an emergency landing on a grass strip beside a deserted lakeshore area playground Saturday. Dr. Donald Eugene Shultz, 35, of St. Joseph, Mich., escaped unscathed. His single engined Mooney Super 21 received $8,000 damage.

Klansman

(Continued From Page 1)

Montgomery civil rights march. She had joined others in the march and was driving Negroes back to Selma.

Still another Klansman, William Orville Eaton, died of a heart attack before he could be tried on the murder indictment in state court. However, he and the other two KKK members were convicted on a federal civil rights conspiracy charge growing out of the slaying and each sentenced to 10 years in prison.

Those convictions are on appeal in the 5th U.S. Circuit Court of Appeals.

Negroes dominated the panel of 75 prospective jurors drawn for this week's trials. There were 42 Negroes on the venire and 33 white. The jury list was revised earlier this year under a federal court order to cease discrimination against Negroes.

ASKS NUCLEAR BAN

YORK, England (Reuters)—The Archbishop of York sent out Sunday night a world call from an ancient English battlefield for a ban on nuclear weapons. Dr. Donald Coggan, one of England's most powerful churchmen, spoke at a 900th anniversary ceremony to commemorate the Battle of Stamford Bridge, where Saxon armies slaughtered invading Vikings. He said every Christian must help to bring mounting pressure on governments to outlaw all nuclear warfare.

PRINTING
McARTON PRESS
P.O. BOX 42 STIRLING PHONE 395-3220

WORTH MART DISCOUNT STORES

MEN'S & BOYS' NYLON QUILTED
Ski Jackets
VARIOUS COLORS
MEN'S SIZES 32 to 46
10.88
BOYS' SIZES 7 - 14
7.77

BOYS' & YOUTHS'
PLAID WINTER JACKETS
PILE LINING IN SIZES 8 - 18
12.66

BOYS' JACQUARD PATTERN ORLON
Pullover
Various colors in sizes S-M-L
LOW WORTH MART PRICE 4.88

BOYS' MOHAIR—4 Button
CARDIGAN
RED, BLUE AND GREEN.
SIZES 7 - 14
WORTH MART LOW PRICE ... 5.87

BOYS' HI BULK ORLON
CARDIGAN
VARIOUS COLORS
SIZES 7 - 14
LOW WORTH MART PRICE 6.77

MEN'S HI BULK ORLON
SWEATER
VARIOUS COLORS
IN SIZES S-M-L
LOW WORTH MART PRICE 9.88

MEN'S PURE WOOL
BULKY PULLOVER
VARIOUS COLORS
IN SIZES S-M-L
LOW WORTH MART PRICE 9.88

BIG BARGAINS EVERY DAY AT...
SATISFACTION GUARANTEED OR YOUR MONEY BACK
WORTH MART DISCOUNT STORES

IN TODAY'S TRANSIENT SOCIETY . . .

A BIG FACTOR IN HOME OWNERSHIP IS

RESALE POSSIBILITIES

IN A ROLLINS HOME DOWN-PAYMENTS ARE AT ROCK BOTTOM, WHILE VALUE AND STYLE ARE SKY HIGH . . .

AN UNBEATABLE COMBINATION FOR RESALE.

FOR FULL PARTICULARS CALL:

MAURICE H. ROLLINS CONSTRUCTION LTD.

SALES OFFICE BELLEVILLE 962-5595

"Lakeland Natural Gas is Available in All Rollins Homes"

The Intelligencer
MONDAY, SEPTEMBER 26, 1966

Drop Doubleheader ★★★★★ *Pirates Split*

Cub Pitchers Whittle Dodger Lead

SPORTS SLICES

By Geo. H. Carver
Sports Editor

So you would like to be Golf's Golden Boy; a links luminary with a Midas touch; a leader of the loot parade and your favorite bank manager's most popular customer.

All you have to do is jettison any excess cargo of lard; develop an amiable disposition; give onetenth of the loot to the church; work up an allergy to fumes and smoke-filled air; eat nothing but buffalo steak, bear pot roast, figs, honey and herbs — and above all learn to play golf.

That's what Billy Casper did and Marco Casper at present is the owner of a bank roll that would not only choke the proverbial horse but make an oversize hippopotamus breathe through its nose.

In days of yore to you Casper had a disposition like a frustrated wildcat, looked like an expectant elephant and was an also-ran in the gallop to his personal Fort Knox behind the favorites Arnold Palmer, Jack Nicklaus and Gary Player.

Two years ago Casper smashed over fairway and green like a worn-out plow horse, lugging 265 pounds of blubber on weary hooves. He snapped, crackled and popped at everyone within sight including his own family. His kids, he says, used to wince when they asked for a bike in their stockings.

"By the time I got to the first tee," he recalls, "all I wanted to do was sleep. I was fat, flabby and failing. Everything on the course bothered me. I was tossing down aspirins like they were jelly beans."

He decided to slim down. On his doctor's advice he changed his daily fat-producing intake to a diet that looked like the menu in Daniel Boone's first Kentucky log-cabin restaurant.

He switched from fried chicken to buffalo steak; from lamb chops and eggs to bear pot-roasts; from eggs, wheat, cirrus and milk products to figs, honey and herbs.

He doggedly stuck to the new diet and perseverance soon showed results. In what seemed a little time he heaved off 90 pounds while Mrs. Casper who dieted with him found herself shy seven pounds.

Casper shed his toddlers' athletic equipment for golf clubs when he was five years of age. He caught on quickly and during a service stint taught golf at naval installations.

He caught the eye of sponsors and turned pro to and entered the tour. That was in 1964 and in his first tournament finished thirtieth to lay his first egg ($35.33) in a golden goal nest. That was it. He went onward and upward to become one of the tours leading golfers.

His crowning achievement, he says, was winning his second Open title against Arnold Palmer in this year's tournament at San Francisco. You'll recall Casper was trailing Arnie by seven in the final nine. He caught him when Palmer was concentrating on more records and beat the faltering general by four shots in the playoff.

Casper is not a popular favorite with the golfers. He lacks the color and flamboyancy of a Palmer, the solid but fruitful play of a Nicklaus and the carefree attitude of a banana-eating Player. As one fan remarked "He's a colorless but competent clod."

Casper attributes the greater part of his success to his religion. Years ago he became acquainted with the Mormon faith. He studied it and last year's New Year's Day he with his family were baptized into the Mormon Church. He says he has a purpose in life now, has dropped out of the "rat race for the dollar. My life has a meaning."

This was exemplified in his action in passing up the British Open this year to play in a local Mormon tournament free gratis. As all Mormons do, Casper donates ten per cent of his earnings to the church.

Baseball Standings

BY THE CANADIAN PRESS

National League

	W	L	Pct.	GBL
Los Angeles	91	64	.587	—
Pittsburgh	90	66	.577	1½
San Francisco	87	68	.561	4
Philadelphia	84	72	.538	7½
Atlanta	83	73	.532	8½
St. Louis	79	76	.510	12
Cincinnati	74	80	.481	16½
Houston	68	88	.436	22½
New York	64	92	.410	27½
Chicago	58	98	.360	34

Saturday's Results
Los Angeles 6 Chicago 1
Pittsburgh 8 Atlanta 6
San Francisco 9 Houston 5
St. Louis 4 Philadelphia 5
New York 3 Cincinnati 4
New York 5 Cincinnati 6

Probable Pitchers Today
Pittsburgh (Veryman 12-6) at Philadelphia (Culp 11-10)
Los Angeles (Osteen 16-13) at St. Louis (Gibson 20-11)
San Francisco (Marichal 23-6) at Atlanta (Jarvis 6-1) (N)
(Only games scheduled)

Tuesday's Games
Chicago at New York (N)
Pittsburgh at Philadelphia (N)
San Francisco at Atlanta (N)
Houston at Cincinnati (N)
Los Angeles at St. Louis (N)

American League

	W	L	Pct	GBL
XBaltimore	96	60	.615	—
Detroit	86	70	.551	10
Minnesota	84	71	.542	11½
Chicago	81	76	.516	15½
Cleveland	79	78	.503	17½
California	77	79	.494	19
Kansas City	71	86	.452	25½
Washington	70	87	.446	26½
Boston	70	88	.443	27
New York	68	88	.436	28

(x-Clinched pennant.)

Saturday's Results
Chicago 6 Washington 2
Detroit 3 Minnesota 1
Boston 6 New York 5
Cleveland 3 Kansas City 1
Baltimore 5 California 3

Sunday's Results
Baltimore 1 California 6
Cleveland 4 Kansas City 2
Detroit 9 Minnesota 1
Boston 1 New York 3
Chicago 4-1 Washington 6-2

Probable Pitchers Today
Boston (Bennett 3-3 and Brandon 7-8) at Washington (Hannon 3-8 and Coleman 0-0)
Detroit (Wilson 18-10) at California (Chance 16-15) (N)
(Only games scheduled)

Tuesday's Games
Detroit at California (N)
Cleveland at Minnesota
Boston at Chicago (TN)
New York at Washington (N)
Kansas City at Baltimore (N)

BY THE ASSOCIATED PRESS

A pair of rookie pitchers from the National League's last-place club kept Los Angeles Dodgers from widening their first-place lead during the weekend.

Ferguson Jenkins of Chatham, Ont., defeated the Dodgers 4-0 on four hits Saturday, while Ken Holtzman cut their lead by two games, pitching a two-hit 2-0 victory Sunday as Chicago Cubs swept both weekend games.

Atlanta Braves kept Pittsburgh from moving within a game of the Dodgers by defeating the Pirates 8-2 Sunday while third-place San Francisco Giants remained four games off the pace after dropping a 5-4 decision to Houston Astros.

"Somebody shouted to me in the eighth inning that I had a no-hitter going, and I was actually shaking out there in the ninth," Holtzman said after getting Willie Davis to line into a game-ending double play.

Dick Schofield got the only Los Angeles hit.

In other games, Philadelphia Phillies edged St. Louis Cardinals 4-3 in 13 innings and New York Mets downed Cincinnati Reds 5-4 in the first game of a doubleheader. Rain washed out the second game.

PIRATES DEFEAT BRAVES

In Saturday's action, Pittsburgh defeated Atlanta 8-6, San Francisco downed Houston 9-5, Philadelphia edged St. Louis 5-4, and Cincinnati defeated New York 4-3.

Woody Woodfox, now 25-9, gave up just four hits and only one in the first inning when the Cubs touched off their runs. Don Kessinger walked and scored on Glenn Beckert's triple. Beckert scored when second baseman Jim Lefebvre dropped Ernie Banks' two-out pop fly.

Hank Aaron hit two homers, giving him 42 for the season, and Mack Jones added his 21st as the Braves increased the Dodgers' rates from moving up.

Willie Mays and Willie McCovey gave Houston three unearned runs in the first two innings, but the Astros needed singles by Aaron Pointer, Bill Heath and Bob Aspromonte for the winning run in the sixth.

Philadelphia's Rich Allen hit his 40th homer in the fourth inning, singled home the tying run in the ninth and signalled scored the winning run in the 10th against St. Louis.

The Mets clinched ninth place by beating Cincinnati. Cleon Jones drove in two New York runs while Ron Swoboda and Greg Goossen knocked in two each.

Pennant-at-a Glance

BY THE ASSOCIATED PRESS

National League

	W	L	Pct.	GBL	TP
Los Angeles	91	64	.569	—	7
Pittsburgh	90	66	.577	1½	6
San Fran.	87	68	.561	4	5

Los Angeles—At home (none) Away (7) at St. Louis, Sept. 26, 27, 28; at Philadelphia Sept. 30, Oct. 1, 2.

Pittsburgh—At home (3), San Francisco, Sept. 30, Oct. 1, 2. Away (3) at Philadelphia, Sept. 26, 27, 28.

San Francisco — At home (none). Away (7) at Atlanta, Sept. 26 27, 28; at Pittsburgh, Sept. 30, Oct. 1, 2; at Cincinnati, Oct. 3.

Howe, Stanley, Nevin Out

Injury Jinx Hits NHL Squads

BY THE CANADIAN PRESS

National Hockey League clubs are heading into their second week of training and some of the veterans are developing into weak-kneed onlookers.

Gordie Howe of Detroit Red Wings, Allan Stanley of Toronto Maple Leafs and Bobby Nevin of New York Rangers are all out of action with knee injuries.

Howe, preparing for his 21st season, sprained his left knee as the Wings staged a full-scale scrimmage at their Detroit training camp Sunday. He'll be out at least three days.

Stanley will be absent from drills four or five days because of a sore right knee. He had fluid removed Friday in Toronto and missed his club's 5-4 victory over Rochester Americans Sunday night at the Leafs' training base in Peterborough, Ont.

Nevin will be in hospital several days at the Rangers' Kingston, Ont. training quarters after tearing knee ligaments in a collision with Don Blackburn of Omaha Knights of the Central Professional Hockey League. The mishap occurred Saturday night as the Knights and Rangers tied 4-4.

In the only other weekend exhibition encounter, Boston Bruins registered a 6-4 victory over Oklahoma City Blazers of the CPHL in Oshawa Saturday.

Wayne Carleton paced Toronto with two goals while Dave Keon, Barry Watson and Frank Mahovlich scored one each. Larry Jeffrey, Jim Pappin, Mike Walton and Don Cherry scored for Rochester.

Orland Kurtenbach, acquired from Toronto in an off-season trade, scored twice for Omaha with the remaining goals going to Max Mestinsek and Bryan Campbell. Ranger marksmen were Phil Goyette, Rod Gilbert, Harry Howell and Vic Hadfield. Ron Stewart and Murray Oliver each scored twice for Boston. Bobby Orr and Ed Westfall got one each. Norm Ullman's goals were counted by Bill Heindl, Bob Hessey, Wayne Connelly and Bob Leiter.

Montreal Canadiens, last spring's Stanley Cup champions, didn't play but signed the last three members of last season's club—defencemen J. C. Tremblay and Noel Price and right winger Claude Larose.

The Bruins, meanwhile, announced they have signed seven holdovers—Stewart, Johnny Bucyk, Fit Martin, Johnny McKenzie, Gilles Marotte, Bob Woytowich and goaltender Bernie Parent.

There are no exhibition games tonight. The Leafs and Rochester resume their rivalry Tuesday night in Oshawa.

Baseball Line Scores

BY THE CANADIAN PRESS

SUNDAY

National League

Los Angeles	000 000 001— 1	2 1
Chicago	200 000 02x— 2	4 0
Koufax (25-9) and Roseboro; Holtzman (13-25) and Hundley.		
Pittsburgh	000 001 010— 2	8 0
Atlanta	000 300 02x— 6	11 1
Sisk (10-4), O'Dell (5), Mc-Bean (8) Face (8) and Cogrlaes; Niekro, Kelley (7-4), Carroll (8) and Carty. HRs: Pgh—Clemente (28); Atl—Aaron 2 (42) Jones (21).		
San Fran.	020 002 000— 4	12 2
Houston	120 011 20x— 7	9 0
Bolin, Heath (1-4) (5) McDaniel (6) Henry (7) Linzy (7) and Haller; Dierker (10-7), Latman (7) and Heath. HR: SF—McCovey (34).		
St. Louis	000 000 120 000 0— 3	11 2
Philadelphia	000 101 001 000 1— 4	15 1

Carlton, Gibson (9), Hoerner (8) Hughes (9) Woodeshick (3) and Tim McCarver; Culp, Fox (8) Bubl (6-0) (9) and Uecker. HR: Pha—Allen (40).

New York	000 004 201— 3	11 0
Cincinnati	000 200 010— 4	9 1

Fisher, Selma (4-6) (5) and Grosser; Nolan (5-7), Nottebart-(6) Osteen (7) Zanni (8) and Pavletich.

American League

Baltimore	000 001 000— 1	5 2
California	100 200 02x— 6	11 1

Phoebus (2-1), Watt (5) Fisher (7) and Roznovsky; Chance (11-17) and Rodgers. HR: Cal—Vinson (11).

Detroit	000 000 000— 0	4 0
Minnesota	000 000 001— 1	6 0

Wilson (18-12) and Freehan; Kaat (25-15) and Battey. HR: Min—Oliva (25).

Boston	000 010 000— 1	11 0
New York	000 000 03x— 3	10 0

Fischer (3-3), Sheldon (32) Wyatt (7) and Tillman; Boston (5-6), Hamilton (7) Bell (8) and Bryan. HRs: NY—Whitaker (7) Bryan (4).

Cleveland	000 000 012— 4	9 0
Kansas City	100 100 000— 2	6 1

Hargan (13-6), Radatz (9) and Azcue, Crandall (9); Nash, Eagan (0-4) (9) Aker (9) and Rood.

Chicago	220 000 000— 4	12 0
Washington	211 020 02x— 6	15 1

Lamabe, Bucharski (5-11) (3) Bollo (7) and Martin, Romano (6); Ortega, Lines' (5-2) (3) Kline (8) and Casanova. HRs: Chi—Buford (20), Wash—Howard (10).

Chicago	100 000 000— 1	5 2
Wash'ton	000 300 000 01— 2	8 1

Kisges, Wilhelm (4-2) (6) and Johnson; Moore, McCormick (15-14) (9) and Casanova.

DUFF'S THIRD

MALLORY PARK, England (AP)—Giacomo Agostini, Italian world motorcycle champion, Sunday won the Race of the Year, England's most important mainland event, driving an M. V. Agusta. Toronto's Mike Duff, driving a Japanese Yamaha, was third.

As regular as clockwork!

Choose *any* day. If you have the time, we have the flight to Britain ...

We fly there more often than anyone else at this time of year because we think there's more for you to enjoy. More front-row views of historic pageantry. More starsplashed West End premieres. More time for cosy chats in quaint old inns and pubs. In fact, about the only thing you won't find more of, is rush! So prepare to relax, and right through winter choose from 16 BOAC and Air Canada flights a week from Toronto to London. Incidentally, the average mid-winter temperature in London is some 16 degrees above Toronto's. Quite warm, really. So is the welcome you'll find aboard your BOAC jet.

BOAC

BRITISH OVERSEAS AIRWAYS CORPORATION WITH AIR CANADA

DAVISON & DAVISON
TRAVEL AGENT
Book in Confidence — No Service Charge
182 FRONT STREET DIAL 962-3404

YOUR TRAVEL AGENT
ROLUF'S TRAVEL CENTRE
"See Some Of This World Before Going To The Next"
227 FRONT STREET DIAL 962-2281

OASA Junior "C" Finals

Pointers Lose To Whitechurch

Blanked without a base hit until the eighth inning, the Point Anne Cementmen dropped a 3-1 decision to Whitechurch in the opening game of the OASA Junior "C" finals, in Wingham, Saturday night.

Second game in the two-of-three championship set will be played at Point Anne Saturday afternoon: Game time is 4:00 p.m.

Whitechurch scored early, notching one in the first and a pair in the second.

The Cementmen finally broke through for their only run in the eighth. MacDonald led off with a walk and Gerry Maher singled for his club's initial hit. Mike Coady's ball chased Maher home the lead man and a walk kept the rally alive — but that was it.

Point Anne's only other hit was a ninth-inning single by Rick Rosebush.

McDowell hurled Whitechurch's two-hit victory. He struck out 10 in a strong performance, handing out five free passes.

Ron Maracle allowed only five hits in a tough loss, four of them coming in the first three frames. He struck out seven and walked three.

Base hits by Forster and Taylor, sandwiched around a passed ball, plated the first run.

Robinson singled to start the second and after a sit-around and foo-late fielder's choice, Maracle's control faltered. He walked the next three batters to force in two runs.

Maracle settled away from there, giving up only a third-inning single to McDowell and a seventh-frame safety by Johnston.

Point Anne's David Akey was ejected from the game in the fourth inning for remarks to one of the Whitechurch players. Team officials and others who made the bus trip with Point Anne felt that the umpiring of the husband and wife team of Sade and Wilda Schwarger left much to be desired.

The Cementmen play the fourth game of the Commercial League finals, against Stewart Warner, at Alemite Park tonight at 7:30.

POINT ANNE — Cook cf, D. Maher lf, R. Maracle p, E. Maher ss, c, Akey c, Rosebush 2b, Whalen 1b, MacDonald rf, G. Maher 3b, Summers ss.

WHITECHURCH — Forster cf, H. Johnston 3b, Taylor c, Coultes 1b, MacTavish ss, Robinson ss, McDowell p, Houston rf, Tiffin 2b.

Point Anne	000 000 010 - 1 2 2
Whitechurch	120 000 00x - 3 5 1

MORE SPORT ON PAGES 12, 13, 14

Warriors Walloped By Blues

TORONTO (CP) — University of Toronto Blues defeated University of Waterloo Warriors 40-2 Saturday in an exhibition game between the Ontario Intercollegiate Football Conference clubs.

Mike Raham, Mike Eben, Norm Trainor, Vic Alboini, Nick Digiuseppe, Jerry Markle, and Jim Ware scored the Toronto touchdowns. Bryce Taylor added a 26-yard field goal and a convert while Gene Vincze booted a 75-yard single.

Bob McKillop scored the Warriors' two points on first-quarter singles.

MUNICH ADVANCES

POCKING, West Germany (AP) — Munich 1860 defeated Omonia of Nicosia 2-1 Sunday in the second leg of their European Cup of Champions match to advance to the second round of the tournament.

Scissors Sharpened
BRAM HUMPHREYS
ARCH SUPPORT AND SHOE REPAIR CENTRE
19 Campbell Street
PHONE 962-2854
"Give Your Feet A Treat"

Softball Games Re-scheduled

Saturday night's rainfall has caused a change in the schedling of the Belleville and District Softball League finals, according to Bobcat manager Ron Pralick.

Saturday's game at the Alemite was washed out. The Bobcats were scheduled to play in Picton tomorrow (Tuesday) but that game will be played here, at the Alemite, at 8:00 p.m.

Pralick says he expects the fourth game will be played in Picton Wednesday night, at 8:00. Picton leads the four-of-seven set 2-0.

Meanwhile, Point Anne and Stewart Warner play the fourth game of the Commercial League championships at the Alemite tonight, at 7:30. Stewart Warner leads 3-0 and can capture the crown with a victory.

Weekend Fights

BY THE ASSOCIATED PRESS

Viterbo, Italy — Salvatorre Burruni, Italy, stopped Felix Alonso, Spain, 6, bantamweights.

Belgrade—Ivan Prebeg, 186, Luxembourg, stopped Musa Sangare, 187, France, 7.

Saint John, N.B.—Davey Hilton, 144½, Saint John, outpointed Kid Bassey, 146, Jamaica, 10.

Sports Calendar

SOFTBALL
Tonight — Commercial Finals: Point Anne vs. Stewart Warner, Alemite Park, 7:30.
Tuesday — B. and D. Finals: Picton vs. Point Anne, Alemite Park, 8:00 p.m.
Wednesday — B. and D. Finals: Bobcats at Picton Kinsmen, 8:00 p.m.
TRAP AND GUN
Quinte Trap and Gun shoots, every Wednesday, 6:00 p.m.; every Sunday, 10:30 a.m.

CANADIAN TIRE CORP'N
FOR YOUR
SHOPPING CONVENIENCE
SAY
"CHARGE IT"
IT'S EASY TO GET PERSONALIZED
BUDGET CHARGE ACCOUNT
ARRANGE FOR YOUR
Gas Charge Card
CREDIT CARD TODAY

.99
Caulk
.27
2 for .99
Cartridge Load
CAULKING GUNS Was $1.14
Ratchet action. Easy loading. 8½x2" barrel. Sale .99
CAULKING CARTRIDGES — Reg. 33c Clear-white black or grey. .27
Replacement
FURNACE FILTER
Regular 59c Each
2 for .99
16x20x1" 16x25x1"
20x25x1"
Hexachlorophene treated fibreglass filters.

Reduced! BLEN-DIT
INTERIOR LATEX SATIN
Your choice of 192 colors
....Dry in just 30 Minutes
Reg. $5.40 Gal.
4.33
TINTING BASE
(Tint tubes from 59c)
Canadian Tire's own High-quality Acrylic Latex Satin. A rich smooth interior finish that covers most surfaces in 1-coat. Easy water wash-up. No pointy odour.
FINISHING WHITE (Gal.)
Regular $5.80
4.59
BLEN-DIT
LATEX SATIN
INTERIOR finishing base
CANADIAN TIRE
ASSOCIATE STORE
— ONE LOCATION ONLY —
DON JONES LTD.
EASY TERMS
348 COLEMAN STREET DIAL 968-6701
OPEN DAILY 8.30 a.m. to 6.00 p.m., Thursday and Friday Nights until 9.00

Brabham Takes Alba Grand Prix

ALBI, France (Reuters) — Jack Brabham, world champion racing driver, won the Albi formula 2 Grand Prix Sunday, making 12 wins in a row for Brabham-Honda cars.

Brabham's triumph capped a remarkable season for the 40-year-old Australian, who recently recaptured the formula 1 world drivers championship.

His own cars, powered with Japanese Honda engines, have dominated formula 2 racing. Sunday's race was the sixth and last of a series in France under the title Grands Prix de France and Brabham-Hondas have won them all.

Brabham won at an average of just over 100 m.p.h. from Frenchmen Joe Schlesser, in a Matra.

WINS TOURNEY

NEWCASTLE, England (CP) — Cobie Legrange, 33-year-old South African, won the Senior Service golf tournament Saturday, beating Claude Harmon of Virginia Beach, Va., by two strokes. He finished with 67-66-70-68—272 to pick up the first prize of $7,000.

Britons Probe Charge

LONDON (AP)—British boxing chiefs are studying a charge by American heavyweight Billy Daniels that he was offered £300 ($900) to lie down in a fight with Britain's Billy Walker.

"It would seem as if we will have to have a very full and exhaustive inquiry," said J. Onslow Fane, president of the British Boxing Board of Control.

Daniels made the allegation in an affidavit presented to the BBBC by a London Sunday newspaper, The People.

The newspaper also handed over what it called the transcript of a telephone conversation between Daniels and British fight manager Jim Wicks.

Wicks, manager of British heavyweight champion Henry Cooper, hired Daniels as a sparring partner in training for Cooper's fight with Floyd Patterson here last Tuesday.

Walker, once known as the Golden Boy of British boxing, had been scheduled to fight Daniels on the same bill. But instead, Walker fought Germany's Horst Benedens, stopping him in the first round.

BELLEVILLE RECREATION COMMITTEE

ATTENTION : TEENAGERS

A general meeting of B.O.T.C.H. will take place on Tuesday, September 27th, at 8 p.m. at the Recreation Centre, 270 Pinnacle Street.

Agenda Includes:

(a) Election of Officers and Executive.
(b) Topics of mutual interest to all teenagers, including winter activities.
(c) News of new facilities.

All teenagers are cordially invited to attend. This is your group, support it to the maximum.

President
S. LaMorre

Cats Clip Saskys; Argos Nip Lions

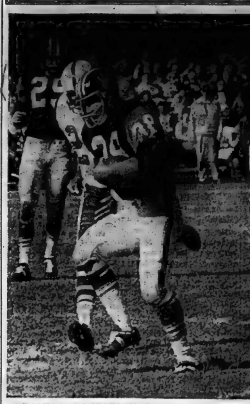

ROMPING TO VICTORY—Larry Elmes of British Columbia Lions carries the ball while Toronto Argonauts Mike Wickham (10) and Dick Aboud (26) close in from behind during a Canadian Football League interlocking game in Toronto Sunday. Toronto won 29-27. In centre background is Lions' Willie Fleming. (CP Wirephoto)

Zuger Stars

By JIM CRERAR
Canadian Press Staff Writer

Joe Zuger threw two touchdown passes against Saskatchewan Roughriders Saturday night in leading Hamilton Tiger-Cats to a 29-7 victory in the first of two weekend Canadian Football League interlocking games.

Toronto Argonauts recorded their second victory of the season Sunday with a come-from-behind 29-27 decision over British Columbia Lions.

Saskatchewan, Western Conference leaders, play Ottawa Rough Riders, ok top in the Eastern Conference, tonight in Ottawa at 8 p.m. EDT. The game will not be televised.

The win boosted Hamilton within two points of Ottawa but the Ticats may have done their EFC rivals a favor by making a doubtful starter out of Saskatchewan's hard-charging fullback, George Reed.

Reed, hobbling on injured legs all last week, picked up a charley horse in his right thigh and watched most of the game from the bench.

The Tiger - Cats didn't come out of it injury-free themselves. Cornerback Bob Krouse broke his left arm making a tackle.

ZUGER WAS BUSY

A Hamilton crowd of 26,057 watched Zuger throw a seven-yard touchdown pass to Gerry McDougall and a 5-yarder to Bobby Kuntz. He also set up Hamilton's first touchdown late in the first quarter by joining Kuntz in a 33-yard pass-and-run play. Zuger then handed off to Ted Collier who passed 46 yards to Willie Bethea for the score.

Hamilton's remaining touchdown came on a blocked punt at the Saskatchewan 24 which Ralph Cline picked up and ran 10 and carried in. Don Sutherin kicked four converts and a single on a 35-yard field goal attempt that went wide.

The Riders finally scored in the final minute with Ron Weber catching a 31-yard pass from Ron Lancaster. Jack Abendschan converted.

Reed carried five times for 33 yards in the first quarter, but after he was injured Lancaster was forced to pass. He had trouble finding receivers and Hugh Campbell, WFC scoring leader with 84 points and normally Lancaster's favorite target, caught only two passes.

The Argos gambled on third down late in the fourth quarter for their win Sunday before 18,928, smallest crowd of the season in Toronto. The win Argonaut's second against seven losses, moved them within two points of third - place Montreal Alouettes. The loss left the Lions with a 2-7 record and un-

disputed possession of last place in the West.

Toronto touchdowns went to Dave Thelen, Bobby Taylor, Billy Martin and Jim Roumeliotes. John Villapiano kicked a pair of converts and a single and Dave Mann two singles. Larry Elmes scored two touchdowns for the Lions with Bill Munsey and Sonny Homer each counting one. Bill Mitchell kicked three converts.

Football Standings

By THE CANADIAN PRESS

Eastern Conference

	W	L	T	F	A	Pts
Ottawa	7	1	0	171	85	14
Hamilton	6	2	0	184	87	12
Montreal	3	5	0	95	126	6
Toronto	2	7	0	131	202	4

Western Conference

	W	L	T	F	A	Pts
Sask	7	3	0	243	174	14
Edmonton	5	5	1	174	215	11
Winnipeg	5	4	0	157	121	10
Calgary	3	6	1	97	149	7
B.C.	2	7	0	141	172	4

National League

Eastern Conference

	W	L	T	F	A	Pct
St. Louis	3	0	0	73	48	1.000
Dallas	2	0	0	80	34	1.000
Phila.	2	1	0	71	45	.667
Pitts.	1	1	1	78	70	.500
Cleveland	1	2	0	86	98	.333
Wash.	1	2	0	68	96	.333
New York	0	2	1	56	121	.000
Atlanta	0	3	0	34	70	.000

Western Division

	W	L	T	F	A	Pct
Green Bay	3	0	0	88	36	1.000
Baltimore	2	1	0	77	61	.667
Detroit	2	1	0	53	45	.667
Detroit	2	1	0	45	30	.667
Chicago	0	1	1	34	56	.000
Minnesota	0	1	1	30	38	.000
Chicago	0	2	0	20	45	.000

American League

Eastern Division

	W	L	T	F	A	Pct
New York	3	0	0	84	34	1.000
Buffalo	2	1	0	112	113	.500
Houston	2	2	0	109	86	.500
Boston	1	2	0	49	77	.333
Miami	0	3	0	52	107	.000

Western Division

	W	L	T	F	A	Pct
Kan. City	3	0	0	139	54	1.000
San Diego	3	0	0	80	27	1.000
Oakland	1	3	0	53	106	.250
Denver	0	3	0	34	86	.000

Major League Leaders

By THE CANADIAN PRESS

National League

	AB	R	H	Pct.
Alou, Pgh	307	58	175	.345
Alou, Atl	643	107	212	.330
Carty, Atl	303	72	105	.328
Rose, Cin	634	98	203	.320
Clemente, Pgh	634	102	195	.317
Allen, Phil	301	105	169	.317

Runs — Alou, Atlanta, 107; Aaron, Atlanta, 115.

Runs batted in—Aaron, 102; Clemente, 102.

Hits — Alou, Atlanta, 212; Rose, 203.

Doubles — Callison, Philadelphia, 37; Rose, 36.

Triples—McCarver, St. Louis, 15; four tied with 10.

Home runs—Aaron, 42; Allen, 40.

Stolen bases — Brock, St. Louis, 72; Jackson, Houston, 68.

Pitching — Regan, Los Angeles, 14-1, .933; Marichal, San Francisco, 20-6, .769.

Strikeouts—Koufax, Los Angeles, 294; Bunning, Philadelphia, 264.

American League

	AB	R	H	Pct.
F.Robinson, Bal	567	109	178	.314
Oliva, Min	596	87	183	.307
Kaline, Det	459	82	154	.306
Powell, Bal	483	77	150	.288
Killebrew, Min	549	82	156	.284

Runs—F. Robinson, 119; Foy, Boston, Cash, Detroit and Oliva, 97.

Runs batted in—F. Robinson, 100; Powell, 107.

Hits—Oliva, 183; F. Robinson, 179.

Doubles — Yastrzemski, Boston, 30; B. Robinson, Baltimore, 25.

Triples — Knoop, California and Campaneris, Kansas City, 10; Brinkman, Washington, 8.

Home runs—F. Robinson, 49; Killebrew, 38.

Stolen bases — Buford, Chicago, 32; Campaneris, 48.

Pitching — McNally, Baltimore, 16-5, .727; Borwell, Minnesota, 13-5, .706.

Strikeouts — McDowell, Cleveland, 216; Kaat, Minnesota, 190.

SATISFACTION GUARANTEED BY JACK IRELAND

IRELAND'S LIQUIDATION SALE OF QUALITY FURNITURE

Jack Ireland

CONTINUES WITH STILL A GOOD SELECTION REMAINING!

BUILT-RITE CHESTERFIELD AND CHAIR
You must see this 3-seater chesterfield and matching chair to really appreciate the quality and comfort. The hard wearing cover is available in gold, chocolate or raisin. An ideal buy for the thrifty shopper.
COMPARE AT $199. ..... NOW $99.

Monarch Upholstering 3-Seater Chesterfield And Chair
Well made for years of service, this 3½' suite has the new slim look with reversible cushions and foam rubber between coil, stripped cushioned. An attractive buy for the home 1 favours.
COMPARE AT $289. ..... NOW $149.

CURVED SECTIONAL SUITE BY BUILT-RITE
Modern narrow arm with walnut trim. All foam construction with diamond tufted back and reversible cushions. Built-in lamp table with Arborite top. You must see this suite to appreciate the quality and low price.
COMPARE AT $229. ..... NOW $169.

SAVE HARD CASH
INSTANT CREDIT
Up To 36 Months To Pay

DRUION BEDROOM SUITE
Panel bed, 48" double dresser with mirror, 6-drawer chest, Walnut finish. Handy mitred for newlyweds or small home.
COMPARE AT $149. ..... NOW $99.

DAVELUYVILLE
3- PIECE BEDROOM SUITE
54" double dresser with mirror, 6-drawer chest-on-chest and panel bed. A most attractive suite in shaded walnut finish.
COMPARE AT $199. ..... NOW $149.

BEVERLEY CONTINENTAL ENSEMBLES
With choice of headboards.
COMPARE AT $89. ..... NOW $58.88

SEALY MATTRESSES
290 Coil.
COMPARE AT $29.88

SEALY DELUXE SUPREME MATTRESSES
320 coil, quilted.
PAIR $79.95

NEW SHIPMENT OF POLE LAMPS
A LARGE DISPLAY PRICED FROM $14.95

We Specialize In
3-Room Groupings
A Good Selection At Just $399.

JUST ARRIVED!
COLONIAL DINETTE SUITE
A beautiful suite by Kilgour with table and four chairs. Hutch available at extra cost.
COMPARE AT $199. ..... NOW $119.

BEFORE YOU BUY FURNITURE OR APPLIANCES, CHECK THE QUALITY & PRICES AT

IRELAND'S FURNITURE AND APPLIANCES

380 FRONT ST. (JUST SOUTH OF THE UPPER BRIDGE) DIAL 962-3401

— AMPLE FREE PARKING AT THE REAR —

VISIT OUR LOW OVERHEAD LOCATION

Crash Record Set

Donahue Captures Canadian Grand Prix

MOSPORT, Ont. (CP)—Mark Donahue of Stoney Brook, N.Y., leaders for most of the race. But as drivers such as worked his way along 212 miles of crash-dotted track Saturday to win the Canadian Grand Prix for sports cars and an advantage in the Canadian-American Challenge Cup series.

Donahue, 28, hung well behind He covered 83 laps of the 2.5-mile road track in two hours, 23 minutes, 9.2 seconds in a Chev-powered Lola T70 with an average speed of 103.1 miles an hour.

The victory brought him more than $6,000 in prize money and nine points for a total of 11 in the $300,000 six-race Can-Am series, placing him one point ahead of leaders Gurney and John Surtees of England.

The only racing record broken was the lap mark when Gurney, in a Ford-powered Lola T70, flashed around in 1:23 seconds, bettering the mark of 1:24.9 set a year ago by Hall in a Chaparral.

But the number of wrecked and disabled cars was a new mark for the Grand Prix, held yearly since 1961. Only 11 of the starting field of 31 finished.

As the starting flag dropped, the field barreled through No. 1 corner and ended in a jumble of skidding, rearing cars. When the dust cleared four were damaged too badly to continue, including the Lola T70 driven by Surtees, 1964 world champion.

The race was restarted 30 minutes later.

Second place went to Phil Hill of Santa Monica, Calif., whose Chaparral was two laps behind Donahue. Chuck Parsons of Carmel, Calif. finished third in a Chev-powered McLaren.

Top Canadian finisher was Eppie Weitzes of Toronto with sixth place in a Ford GT40.

McLaren dropped out on the 41st lap with suspension trouble after a brush with another car. Gurney stopped dead on the course with rear-end trouble on the 79th lap.

DIRECTS BOND SALES

TORONTO (CP)—Clifford G. Beatty, a Toronto investment dealer, has been appointed Ontario director of the 1966 Canada Savings Bonds payroll savings division.

CHICAGO?

AIR CANADA FLIES THERE 8 TIMES A DAY ONE-WAY ECONOMY $32

Enjoy the convenience, unbeatable speed and no cost "extras" of AIR CANADA travel: Tasty, free meals...tilt-back seats...courteous, friendly service. (No tipping, please!)

N.B. If your wife and/or family are going along, save 25% or more on Family Fare Discounts on AIR CANADA's flights any day, anywhere in North America. There's a new, increased baggage allowance, too! *See your Travel Agent for details —*

AIR CANADA

DAVISON and DAVISON
TRAVEL AGENTS
BOOK IN CONFIDENCE — NO SERVICE CHARGE
193 FRONT ST. BELLEVILLE DIAL 962-3404

YOUR TRAVEL AGENT
ROLUF'S TRAVEL CENTRE
SEE SOME OF THIS WORLD BEFORE GOING TO THE NEXT
227 FRONT ST. DIAL 962-9201

Sarnia Whips Kingston 11-2

SARNIA (CP) — Sarnia Braves defeated Kingston 11-2 Sunday in the opening game of the Ontario Baseball Association intermediate A-Major final.

Second game in the best-of-three series will be played next Sunday.

US College Football

By THE ASSOCIATED PRESS

A new teen-ager battery at Notre Dame and a couple of architects of the "big bomb" at UCLAhhave entered what was predicted to be a private war between Alabama and Michigan State for U.S. college football's top honors.

UCLA have entered what was burgh the week before, tayed Saturday, 31-12, with a Syracuse team rated the best in the East and 20 pounds heavier to the man. Junior quarterback Gary Beban, a deadly passer, found an ideal target in Buzz Busby, a speedy 19-year-old sophomore.

At South Bend, Ind., Notre Dame discovered another combination in Terry Hanratty, 18-year-old quarterback, and Jim Seymour, 18-year-old receiver, who clicked and passes of 64, 39 and seven yards in beating Purdue 34-14.

Both top - ranked Michigan State and fourth-rated Alabama, with UCLA sandwiched between in last week's poll, won convincingly, the Spartans against weaker opposition.

Michigan State's Spartans defeated Pitt State 42-8 and Alabama national champion the Ibis two years, trampled Louisiana Tech 34-14.

Closing Field Day

Pinder Nosed Out Ling

Gordon Pinder nosed out Roger Ling on a back-nine score to take low gross honors at the men's closing field day at the Bay of Quinte Country Club Saturday.

Both netted scores of 77, the only golfers to break 80 with Ling settling for the low net award.

An all-time record of 110 golfers teed off for the tournament only to drop out from the original entry list.

It was good football weather with a brisk wind creating sweeping the course, which the majority of players said, was in near-perfect condition.

Games captain Everett Fairman and his committee of Johnny Gee, Jack Hatfield, Jack McCabe and Jim Bibby did an excellent job handling the tournament scores.

Presentations were made to tournament winners and the seasonal champions both men and women by Mr. Fairman, women's president Phyl Doyle, Betty Walmsley and Lois Gill at the post-tournament dinner.

In the "A" flight Saturday Ivan Holborne took second low gross followed by John Woodcroft and Bill Philp. Behind Ling's low net were Bob Meldrum, Ernie Pugh, and Fred Fisher.

"B" Flight low gross lead-ers were Stan Reston, Bill Follwell, Milan Dorski and S. Keogh. Low net winners were K. Lake, Rod Chipps, Ron Cass and Ralph Stevenson.

Ed. Shier won "C" low gross with Bessy Reid, George Haggas and A. Whitbeck. Low net winners were J. Ritchie, S. D. Stanton, G. Haggerty and J. O'Connor.

"D" Flight low gross went to Stan Wiggins followed by J. Garven, A. Dyble and A. Nobes. Low net winners were Don Bishop, W. Lessels, R. Knight and Jimmie Gill.

Seasonal champions were honored when Judy Woodcroft (runner-up Terry McCabe) winning the club championship and teaming with Art McCallum to take the Men's Two - Ball tourney. B. Bridge won the consolation with A. Hoddinott taking the Graham Handicap.

B. Messecar won the Morgan Trophy with Ron Cass taking the Tip Top Trophy.

The Belvedere Cup went to Marge Cowley and Bill Townson with A. Bridge and Betty Ingram winning the National Golf Week.

Hank Fitzgerald is the junior club champion with the Balazs Handicap Trophy going to D. Emerson.

Flights ringer tops were "A" Dave Jones, "B" Glen Cowie-rookie, contributed three hits and Jim King smacked a two-run homer.

Fred Valentine led off the 11th inning of the second game with a single, stole second and raced home on Allen's two-out single.

California snapped rookie Tom Phoebus' two - game shutout streak in the first inning and went on to whip the Orioles behind Dean Chance's six-hit homer by rookie Charlie Vinson.

The Indians scored three runs in the ninth, overtaking Kansas City after being checked for eight innings by rookie Jim Nash. Nash was yanked after walking the first man he faced in the ninth and the Athletics' bullpen broke down as Max Alvis and Chico Salmon stroked two scoring singles around Vic Davalillo's sacrifice fly.

Tony Oliva's 26th homer, a lead - off shot in the ninth, lifted Minnesota past the Tigers, breaking up a pitching duel between Jim Kaat, 25-11, and Detroit's Earl Wilson.

Steve Whitaker and Bill Bryan hit successive homers in the second inning, backing Jim Bouton's strong pitching as the Yankees outscored the Red Sox.

Retains Lead

Chelsea Whips Arsenal 3-1

LONDON (AP)—Bobby Tambling rammed home two goals Saturday to help Chelsea crush Arsenal 3-1 and keep its one-point lead at the top of the English Soccer League.

Tambling brought his goals tally to seven in two games. He scored five against Aston Villa a week earlier.

Chelsea's victory gave it 34 points from nine games.

Tottenham Hotspur and Stoke, both winners, held second place jointly with 13 points. Leicester and Manchester United were next with 12 points.

A crowd of 48,000 watched the Chelsea fight back. Colin Addison had scored for Arsenal in the second minute. Peter Osgood evaded the Arsenal defenders and shot the equalizer in the 36th minute. After that Chelsea gradually wore Arsenal down.

Tambling got his first goal in the final minute of the first half when he headed home a cross from Barry Bridges. Arsenal was in fine form for Tottenham, which defeated Nottingham Forest 2-1. Alan Mullery scored Spurs' first goal in the fourth minute, a fierce shot after dashing through the Nottingham defence was stopped twice by goal-keeper Peter Grummitt before nipping in to make it 2-0 in the 15th minute.

Frank Wignall counted for Nottingham in the 36th minute. Spurs were under pressure for much of the second half, but their defence held out.

Stoke had a 1-0 away victory over West Bromwich. The winning goal came from John Ritchie in the 30th minute.

A crowd of 23,000 saw Manchester United hammer Burnley 6-4. A fine goal from Denis Law started Manchester off on its best display of the season.

Aston Villa, struggling dangerously near the foot of the standings, went to Leicester and ran into a brilliant performance by Derek Dougan, a former Villa player. Dougan had three goals in Leicester's 3-0 victory.

Geoff Hurst and Martin Peters goal-scoring heroes of England's World Cup final victory over West Germany last July, came to the rescue of West Ham. Each scored a goal in a 2-2 draw at home to Southampton.

Blackpool, defeated 1-0 at home by Manchester City, remained at the bottom of the standings with only two points from nine games.

Parsons Lose Bid For Top

Belleville Parsons lost their bid for a first - place finish in the Kingston and District Soccer League standing Saturday.

The Belleville boys suffered a 5-0 whipping at the hands of the Flying Dutchmen, in Kingston, and now must win their final scheduled game to take the runner - up position.

- Parsons play Hungaria, also in Kingston next Sunday after noon at 4.00 in another key tilt.

The losers were shorthanded for the game's first half Saturday and the Flying Dutchmen rammed home two goals. With a strong wind at their back in the second half, the winners dominated play and added three tallies to account.

Robinson and Harmson scored the first - half goals.

In the second, Jones made it 3-0 and Everman scored from a penalty shot, after a Parson defenseman handled the ball, to add the fourth. Harmson's second goal of the contest closed the scoring at 5-0.

Parsons, either atop or close all season, have played very little in the past month or more.

Packers Defeat Rams

Cards' Fourth-Quarter TD Beat Browns

By RON RAPOPORT
Associated Press Sports Writer

Prentice Gautt couldn't believe it, but Cleveland Browns found it rest enough.

With St. Louis Cardinals and Cleveland tied at 28-28 in the final quarter Sunday, Cardinal back Gautt burst through the Browns' line and ran 85 yards for the score that gave St. Louis a 34-28 victory.

The Cardinals now lead the National Football League's Eastern Division with a 3-0 record.

Green Bay Packers beat Los Angeles Rams 24-13, Dallas Cowboys whipped Philadelphia Eagles 28-17, Baltimore Colts bombed San Francisco 49ers 36-14, Philadelphia Eagles smothered New York Giants 35-17 and Washington Redskins got past Pittsburgh Steelers 30-27.

Green Bay, now the only unbeaten team in the Western Division, had its troubles with the Rams before an 80-yard pass play from Bart Starr to Elijah Pitts won it. The Packers lost five fumbles in losing a 17-0 lead.

THREE MARCHES SCORE

Dallas remained unbeaten in the Eastern Division with three 80-yard scoring marches in each of the last three quarters. Cowboy quarterback Don Meredith completed just eight passes but two were good for touchdowns to Bob Hayes and Buddy Dial.

Lou Michaels tied an NFL record with five field goals and Washington scored 24 points in the second half as the Redskins came from behind to beat Pittsburgh. Sonny Jurgensen passed for two touchdowns.

CANADIAN POWER SQUADRONS
REGISTRATION NIGHT
FOR WINTER COURSES
Bay of Quinte Yacht Club
TONIGHT – SEPT. 26th – 8 P.M.

Dump Clinox; Orioles Break Even

Hank Allen Paces Senators' Twin Wins

By DICK COUCH
Associated Press Sports Writer

Hank, older brother of Philadelphia Phillies' slugger Dick Allen, wound up his first week in the majors Sunday with a six-hit pitching duel Washington Senators to a 6-4, 2-1 doubleheader sweep over Chicago White Sox.

The rookie outfielder, promoted from the Senators' Hawaii farm club last week, drove in two runs in the opener and singled in the winning run in the fifth inning of the nightcap.

The 26-year-old newcomer has batted at a .417 clip, with 10 hits in 24 at-bats, since joining the Senators.

He hit .280 this year at Hawaii and had 28 homers, second highest total in the Pacific Coast League.

In Sunday's American League games, California Angels whipped champion Baltimore Orioles 6-4; Cleveland Indians trimmed Kansas City Athletics 4-3; Minnesota Twins nipped Detroit Tigers 1-0 and New York Yankees beat Boston Red Sox 3-2.

Saturday it was Cleveland 3, Kansas City 1; Detroit 8, Minnesota 3; Baltimore 5, Chicago 3, Washington 2 and Boston 6, New York 1.

Golf Results

Allen led a 15-hit attack for the Senators in the first game while Tim Cullen, another rookie, collected three hits and Jim King smacked a two-run homer.

Fred Valentine led off the 11th inning of the second game with a single, stole second and raced home on Allen's two-out single.

California snapped rookie Tom Phoebus' two - game shutout streak in the first inning and went on to whip the Orioles behind Dean Chance's six-hit homer by rookie Charlie Vinson.

The Indians scored three runs in the ninth, overtaking Kansas City after being checked for eight innings by rookie Jim Nash. Nash was yanked after walking the first man he faced in the ninth and the Athletics' bullpen broke down as Max Alvis and Chico Salmon stroked two scoring singles around Vic Davalillo's sacrifice fly.

Tony Oliva's 26th homer, a lead - off shot in the ninth, lifted Minnesota past the Tigers, breaking up a pitching duel between Jim Kaat, 25-11, and Detroit's Earl Wilson.

Steve Whitaker and Bill Bryan hit successive homers in the second inning, backing Jim Bouton's strong pitching as the Yankees outscored the Red Sox.

Blancas Wins At Seattle

EVERETT, Wash. (AP) — Homero Blancas went over par on three of the last four holes Sunday but withstood a late challenge by Jackey Cupit to win the Greater Seattle-Everett open golf tournament by one stroke.

Blancas shot a closing 70, one over par, at Everett Country Club for a 286 total, 18 under par for the tournament, equaling Art Wall's par-breaking performance in the Insurance City Open, lowest previous total of the year on the Professional Golfers Association tour.

The victory was Blancas' first PGA championship since he joined the tour in 1963 when he was Rookie of the Year.

Cupit finished with a five-under-par 66 for a 287. Paul Bondeno shot a 68 to tie Don Bies for third at 271.

Al Balding of Toronto had 72-71-71-71—285 and earned $175.

Schedule Completed

BMBA Decides Champs

The Belleville Minor Baseball Association completed its playing schedule on the weekend with three championships being decided.

Lions Club won the tyke title three games to two by topping Dedrille Construction 7-3.

Stoo Sell captured the peewee crown two games to one with a 7-6 victory over Fountain Park.

Farrell Motors blanked Park Dale 4-0 and gained the bantam championship two games to none.

TYKE

The Lions were badly outhit, 11-4, but took advantage of nine walks to help pull out the win. Ron and Don McTaggart pitched the victory, striking out 13 and passing four. Tom Coughlan and David Rutherford struck out nine and walked the same number for Dedrilles.

Mike Evans hit a triple and a single and had the best champs' hits. Robert Webb had a double and John Ashley a single. For the losers, Andy Rickets had a triple, double and single, Tom Coughlan a double and two singles and David Rutherford two hits. John Venutti, Peter Crawford and Steve Kirby split the loss.

Don Sly is the Lions coach and John Yott the Dedrille coach.

PEEWEE

Stoo Shell plated three runs in the top of the last inning to win over Fountain Park.

Gary Edwards and David Wood hurled seven - hit ball, striking out 10 and walking three, for the champs. Dennis Cone and John Mulvihill gave up nine hits in defeat. They whiffed 11 but walked five in the number.

Mulvihill Dulkin punched a double and two singles and Kevin Joudwa had three ones - baggers to spark the victory march. Michael Smith, with two, and David Wood with one complete the attack.

Stan Brooks doubled and singled twice for Fountain Park. Dan Lapenceta doubled, John Mulvihill, Ted Eves and Dennis Cone hit singles.

Scott Frechette is the Shell coach and Fran Mulvihill the Fountain Per counterpart.

BANTAM

Terry McTaggart pitched six hit ball, with ten strikeouts and six walks, to collect the bantam victory. His mates backed him with two runs in the second and losers in the fourth and fifth.

Jim Wood gave up nine hits struck out 10 and passed three in defeat.

Wayne McGillivery and Terry McTaggart each poked a pair of singles to lead the champions' hit parade. Stephen Buckle added a double, Peter Menno Ron Jury, George Farrars an Bill Cole one safety each.

For Park Dale, Dick Rober and Mark Venuti reaped two singless each. Ed Christophe and Ian Rutherford were th other hitters.

Farrel Motors is coached b Ed McQuade while Joe Colle eidis is the Park Dale coach.

It has been announced the the City Firemen will play th B.M.B.A. Coaches in an exhi bition benefit game for minor baseball next Sunday.

The B.M.B.A. is also holding its annual dance, at the Par Dale Community Centre on Fr day, September 30.

Yesterday's Stars

By THE ASSOCIATED PRES

Pitching—Ken Holtzman, Chicago, held Los Angeles Dodgers to a eight innings and woun up with a two-hitter as the Cub edged the National League-lead ing Dodgers 2-1.

Canadian Rookie Blanks Dodgers 4-0

CHICAGO (AP) — Rookie pitcher Ferguson Jenkins of Chatham shut out Los Angeles Dodgers on four hits Saturday as Chicago Cubs beat the National League leaders 4-0.

The Cubs scored on infield outs in the first and fourth innings and picked up two more in the eight on a single by Jimmy Stewart and a passed ball.

Jenkins, now 6-7, pitched his first shutout and second complete game of the season. It was his fourth consecutive victory.

Lose Four Players

Stampeders Rally To Tie Eskimos 18-18

CALGARY (CP) — Calgary Stampeders hit hard by injuries all season long, had four more players racked up Saturday but came from behind for an 18-18 western football conference tie against Edmonton Eskimos.

The Stampeders hobbled to within three points of the third-place Winnipeg Blue Bombers and have a chance to narrow the margin further when they play in Winnipeg Tuesday night.

But they have to get help along without Howard Starks, Frank Andruski, Bob Lueck and Gerry Shaw, all of whom were injured in the game.

Most serious were Lueck, an offensive guard who suffered a partially dislocated shoulder and Shaw, a defensive back who injured a knee and will require surgery.

The point gained from the deadlock moved Edmonton ahead of Winnipeg into second place, three points behind the leading Saskatchewan Roughriders who were humiliated 28-7 by Hamilton Tiger-Cats in an interlocking game Saturday night in Hamilton.

Saskatchewan plays Ottawa Rough Riders, leaders in the Eastern Conference, tonight in Ottawa.

The Stamps held a 10-0 lead in the first quarter but lost it and trailed 18-10 in the fourth quarter.

But mid-way through the final quarter Jerry Keeling and Terry Evanshen hooked up for a 50-yard pass to set up a field goal attempt by Larry Robinson that went wide for a single that cut the margin to a converted touchdown.

The Stamps then moved deep into Edmonton territory but their drive was halted at the 14-yard line when Ed Peka intercepted a pass. Randy Kerbow came up with a short punt for the Eskimos and Calgary resumed its march.

This time Keeling struck with two long passes to move to the 13 with eight seconds left. He found Evanshen uncovered on the goal line and threw to him for the touchdown. Robinson's convert pulled out the tie.

DO YOU . . .
NEED A NEW HOME HEATING SYSTEM?
BUT FEEL YOUR FINANCES WON'T ALLOW IT
NOW you can RENT or BUY
A COMPLETE "BONDED"
Coleman
TOTAL COMFORT GAS FIRED HEATING SYSTEM
WHICH INCLUDES THESE OPTIONS
- POWER HUMIDIFIER
- ELECTRONIC AIR CLEANER
- WHOLE HOUSE AIR CONDITIONING

NO DOWN PAYMENT
AND AS LOW AS $7.00 MONTHLY
FOR FURTHER DETAILS CALL:
R. LOEWEN HEATING & AIR CONDITIONING
440 DUNDAS ST. E. DIAL 968-7360 OR 968-7455

BELLEVILLE FAMILY Y.M.C.A.
ANNOUNCING
THE 1966-67 PROGRAM OF ACTIVITIES
FOR BOYS AND GIRLS
8-17 YEARS OF AGE
—STARTING SEPTEMBER 26th—
- FITNESS CLASSES
- SWIMMING INSTRUCTION
- JUDO
- GYMNASTICS
- LIFE SAVING
- GRA-Y CLUBS
- SPEED SWIM CLUB
- JUNIOR HI-Y CLUBS
- SYNCHRONIZED SWIMMING
- LEADERSHIP TRAINING
- SKI CLUBS
- TRAMPOLINE
- SCUBA DIVING
- CLUBS
- TEEN ACTIVITIES

(Minimum age requirements in some activities)
Annual fee is reasonable — may be paid on registration or in 3 instalments — discount of 10% on each additional child in same family.
Register or Renew Your Membership NOW
VISIT THE "Y" OFFICE, 433 VICTORIA AVE., OR PHONE 962-9245
FOR YOUR COPY OF PROGRAM FOLDER
A MEMBER ASSOCIATION IN THE BELLEVILLE UNITED APPEAL

At
AL WATERSON
Rambler LTD.
FALL CHANGE-OVER
SPECIAL
INCLUDING MOTOR TUNE-UP
ONLY $7.50 Plus Parts (6 cyl. models)
- COOLING SYSTEM
- ELECTRICAL CIRCUITS
- EXHAUST SYSTEM
- TIRES
- LIGHTS

For Appointment Call
AL WATERSON
Rambler LTD.
30 COLLEGE ST. W. DIAL 962-9277

Mr. Merchant! Mr. Householder! Items Sell Quickly When You Use a Low Cost Want Ad!

LOW COST CLASSIFIED ADVERTISING RATES

On ads of 20 words OR over the charge is 4 cents per word first insertion, 3 cents per word second insertion and 2 cents per word for each additional insertion.

10% Discount allowed if paid within 3 days of receipt of bill.

The monthly rate is 50c per word.

CLASSIFIED SEMI-DISPLAY ADVERTISEMENTS

Transient $1.10 per col. inch per insertion. Contract $1.00 per col. inch per insertion.

COMING EVENTS — $1.30 per insertion for 20 words or under, 4 cents per word per insertion for each word over 20.

MEMORIAL SERVICES, CARDS OF THANKS AND MEMORIAMS — $2.00 for ten count lines or under, 15 cents for each additional line.

LEGAL NOTICES, AUCTION SALES, TENDERS, MARRIAGE ANNOUNCEMENTS, ENGAGEMENTS, MEMORIAM and CARDS OF THANKS are NOT taken over the phone.

BOX NUMBERS 50c if picked up at Intelligencer office — $1.00 if replies are mailed.

— NOTE —

PLEASE READ YOUR ADVERTISEMENT

Classified advertisements are taken over the phone as a convenience. The Advertiser should read his ad the first day it appears and report errors in time for the next insertion. The Intelligencer is responsible for only ONE incorrect or omitted insertion for any advertisement AND then only to the extent of a "make good" insertion.

— DEADLINES —

CLASSIFIED WORD ADVERTISEMENTS

will be accepted until 10.30 a.m. the same day of publication with the exception of Saturdays.

SEMI-DISPLAY ADVERTISEMENTS must be in our office by 4 p.m. the day previous to publication date.

THE DEADLINE for Word Advertisements for Saturdays is 4 p.m. the previous day.

The same deadlines above apply to the cancellation of an advertisement.

IN MEMORIAMS, BIRTH NOTICES, MARRIAGES, COMING EVENTS, CARDS OF THANKS, etc., will be accepted until 11 a.m. the day of publication Monday through Friday and until 10 a.m. Saturdays.

CLASSIFIED DEPT. OFFICE HOURS

Mon. - Wed. 8:30 a.m. - 5:00 p.m.
Thurs. - Fri. 9:00 a.m. - 5:00 p.m.
Sat. 9:00 a.m. 'til 12:00 Noon
Closed Sat. Afternoons

CALL 962-9171

WANTED MALE

EXPERIENCED AUTOMOTIVE PARTS MAN
For Counter Work
Apply In Person To
WILSON AUTOMOTIVE (BELLEVILLE) LTD.
29 Harriet Street
S21-tf

SKILLED OIL BURNER SERVICE MAN
Top Pay and Fringe Benefits
Apply
R. G. YATES
Esso Home Heat Service
962-4292
S20-6t

THE ROYAL CANADIAN MOUNTED POLICE

has vacancies for single men between 18 and 30 years of age who are at least 5'8" in height, have successfully completed Grade Eleven or better and are physically fit. Contact the nearest Royal Canadian Mounted Police office or write to the Commissioner,
Royal Canadian Mounted Police
Ottawa 7, Ontario

WE'LL INVEST IN YOU!
$350 to $550 Per Month Initial Income

We are a national corporation who is prepared to invest a substantial amount of money in your future as a sales representative in the Belleville - Trenton area.

This man should be between 25 and 45 years age, married and have a high school education or better. To the successful applicant a full 2 year training program is given together with group life and pension benefits.

Apply in the first instance in writing, giving particulars as to age, present occupation, educational background, marital status and telephone number to Box A-110, The Intelligencer, or phone 962-6614 for an appointment, tonight between 6 and 8.

ELECTRONIC SALESMAN
Wholesale Distributors Requires Man With Car To cover established accounts in Eastern Ontario — Salary Company Benefits — Expenses
PHONE 416-921-1143
Personnel Manager
400 Yonge Street
Toronto
S26-3t

WANTED MALE

CANADA'S ARMED FORCES
NEED YOUNG MEN
to
operate and maintain
our
Ships — Tanks — Planes
Here is your chance
to serve as a member
of a winning team
in the
NAVY — ARMY
or
AIR FORCE

A Career Counsellor from the Canadian Armed Forces will be coming to the
BELLEVILLE ARMOURIES
EVERY TUESDAY
From 12 noon to 6 p.m.

Drop in and talk it coupon and mail it over or fill out this to the
CANADIAN FORCES RECRUITING CENTRE
8 Montreal Street,
KINGSTON, Ontario

Name ....
Address ....
....
Age ...... Education ......
I am interested in
( ) NAVY — ( ) ARMY
( ) AIR FORCE
S19-26

TECHNICIAN SHORTAGE IN ELECTRONICS
Opportunities and a well-paid career can be yours in TV, Computers, Automation. Start training now with a fully accredited Radio College Home Study Course. Day courses also available. Free Booklet "Career in Electronics". Enquire today.
RADIO COLLEGE OF CANADA
461 King St. West,
Toronto 2B, Ontario

LOCAL MAN REQUIRED

I need a representative for my firm in this area. This opening may be worth up to $8,000.00 yearly for the right person. Full or part-time. Can you make short auto trips? We hope you will start soon and stay with us a long time. Contact now! RAY DIFRUSCIO
87 Boswell St. — Belleville
PHONE 968-8379
S12-19-26-3-17-24

IF YOU ARE THE TYPE AND would like better than average earnings, interesting job, hard work, meeting people. Chance for advancement. If you have had some selling experience then we would like to interview you for the job of selling new and used cars, at Belleville's finest car lot. Contact W. L. Card at 968-7131. Ag22-tf

FULL TIME BARBER. SANIS Barber Shop, 21 Murphy Street, Trenton.

LINCOLN SCHOOL OF WELDING
Night and Day Courses Are Now Available
392-4826
O6-ev-m-w-f-tf

WANTED FEMALE

NEED MONEY FOR CHRISTMAS? Start right now to earn plenty of extra cash by showing our exciting line of Christmas cards to friends, relatives, neighbors. No experience needed. Our beautiful catalogue illustrates over 300 items in full-color, making it easy to get plenty of orders. Write today for Christmas cards on approval and free catalogue. Monarch Card Co., Dept. 2, 217 Cannon, Hamilton. S26-12t

HOUSEKEEPER TO LIVE IN PARents working. One school age child, new home, all conveniences, liberal time off, references. 962-0630 after 6.30. S26-3t

EXPERIENCED WAITRESS. Apply in person, Paragon Cafe, 193 Front St. S24-3t

SALESLADY WANTED, FULL OR part time all benefits. Only experienced need apply. Rachael's, 313 Front St. S17-tf

EARN EXTRA MONEY — SHOW Canada's finest line of Christmas cards, wraps, novelties etc. Over 300 items. For free, beautifully illustrated catalogue, samples on approval and the fastest service. — Jeandron Greeting Card Co. Ltd., 1233 King St. E., Hamilton, Ont. Jy18-tf

REDNERSVILLE AREA, RELIABLE baby sitter for 2 children, Monday to Friday. 968-7130. S21-6t

WANTED NOW! TEENAGERS — Mothers — Grandmothers — to start at once showing luxurious Christmas cards to friends and neighbors. Earn plenty of extra cash for Christmas this easy way. No experience needed. Our catalogue does the selling for you. Over 300 items beautifully illustrated in full-color. Write today for Christmas cards on approval and free catalogue. Monarch Card Co., Dept. 2, 217 Cannon, Hamilton. S7-1m

WANTED MALE OR FEMALE

ORGANIST — CHOIR LEADER
For Eastminster United Church
Beautiful New Allen Organ
Good Choir Potential
One Service Only
Address All Replies to
L. D. READ
18 Stanley Park Drive or
Phone 968-5017
S22-6t

FULL TIME EMPLOYMENT OPportunity for physically disabled or handicapped persons. Light sub-contracting for local manufacturer. Apply to the Sheltered Work Shop of Belleville, Inc., at the Kiwanis Centre 118 Dundas E., between 9 a.m. - 5 p.m., or phone 968-7253 for further information. S24-3t

APPLE PICKERS WANTED. 968-8003. Gerald Hedner. S24-26-28

WANTED MALE OR FEMALE

REQUIRE
DEPARTMENT MANAGER
FOR
DOMESTICS DEPARTMENT
EXPERIENCED PREFERRED
Interesting and challenging career position, with excellent starting salary for right person.
APPLY IN PERSON TO
MR. DYMENT
OR
MR. GEAR
RITEWAY DEPT. STORE
S24-6t

APPLE PICKERS, APPLY HAROld Bonter, 962-1006. S21-6t

WANTED

METALS, STEEL, RADIATORS, batteries, feed backs, feathers. Apply 7 South Front or 962-9072. Open Saturdays. S12-13-15-ev-m-tu-th-3m

TO BUY OLD POST CARDS AND earthen jugs. A. Miller, 24 Sinclair, 968-8312. S22-6t

SCRAP METAL, BATTERIES AND rads are valuable, cash for scrap. Call Crawford Metals 111 Byron St., Belleville, 962-3473. S23-3t

SMALL FIRST MORTGAGE $6,600 Good security by person steadily employed, 18 years. Apply Box A-72 The Intelligencer. S20-6t

TUTOR TO HELP 8 YEAR OLD with reading on Saturdays. Apply Box A-79 The Intelligencer. S20-6t

BOAT, MOTOR AND TRAILER, have 1960 Vauxhall station wagon in good condition to trade 962-6313. S20-6t

WANTED TO BUY OLD VIOLINS Write giving details to Box A-62 The Intelligencer. Ap18-tf

PUPPIES WANTED, WE PICK UP. Must be healthy. Reasonable. Early notification appreciated. Write details: Box 34, Bancroft, Ontario. S13-12t

PARTS FOR '49 WILLYS JEEP. Phone 962-4733. S20-6t

USED FRENCH DOOR. APPLY Box A-82 The Intelligencer. S13-tf

GARAGE ON WEST HILL. 962-6079. S20-6t

GIRL TO SHARE APARTMENT, East Hill, 962-0302 after 6 p.m. S21-6t

1" AND 2" RED OAK LUMBER. Preferably Dry. Phone 962-4439 Ag26-tf

EMPLOYMENT WANTED

WILL DO BABYSITTING IN MY own home near Northern and American optical. Also will do washings and ironings in my own home 962-6079. S26-3t

ROTO-TILLING, CLEAN CELlars, yards, odd jobs, hauling, clean office floors, once weekly. Keep this ad. 962-3060. S26-6t

IRONING
Price List Available
By Phoning
962-8420 Before 7 p.m.
KEEP THIS AD
S26-30

EXTERIOR AND INTERIOR painting and papering. Free estimates. 962-2337. S24-6t

B. F. HUBBS, INTERIOR EXTERior painting. Fully insured. Free estimates. 968-8388 after 5. Ag31-1m

WILL BOARD CHILDREN, MONday - Friday, clean home and loving care. Dial direct 396-3643 before 7:30 p.m. S20-6t

MACDONALD ROOFING AND Eavestroughing $13.50 per square, 30c per foot. 962-3133. S3-1m

WAYNE SMIT, INTERIOR, EXterior painting. Guaranteed workmanship. Phone anytime 962-7830. S12-1m

EXTERIOR AND INTERIOR painting and paper hanging, free estimates. Geert Vos, 968-8596. Ag31-1m

CARPENTRY REPAIRS, ALTERAtions. Prompt attention to small jobs. Reasonable rates. L. B. Pattison Full time self-employed. 962-0661. Jy2-tf

ACCOMMODATION WANTED

ONE OR 2 BEDROOM APARTment, parking facilities, frig, stove, prefer good residential district. 962-3432 between 9 and 5. S20-6t

WANTED, 2 BEDROOM HOME, or lower self-contained apartment, 3 adults, careful, long term tenants. Parking. Rent reasonable. Write Box A-86 The Intelligencer. S20-6t

ROOM AND BOARD FOR GENTleman, near Belleville Plaza. Call 962-5301 between 6 - 9 p.m.

ROOM AND BOARD

ROOM OR ROOM AND BOARD. Gentlemen. Apply 71 Everett St. S26-6t

ROOM AND BOARD. CENTRAL location. Phone 962-2228 after 3. S26-3t

GOOD ROOM AND BOARD, Home privileges, TV, bus route, bus route. Men only. 962-4052. S23-3t

ROOM WITH OR WITHOUT board, near Quinte Secondary School. Close to bus stop; Lady preferred. 968-8233 after 5. S24-6t

OLD AGE PENSIONERS, ALL INside conveniences. In Pleasant county home. Apply Marmora 472-2311. S7-1m

NICE ROOM OR ROOM AND board for neat lady. Close to Plaza, buses and Moira Secondary school. 962-8740. S6-tf

BEDSITTING ROOM, TV PRIVIleges, on bus stop, 962-4929. Ag29-tf

TO LET

WEST HILL
1 Bedroom Heated Apt.
Broadloom and Tile Floors
Adults
Available Oct. 1 — $70.
962-4875
S26-3t

BOY-MOR APARTMENTS, OPPOsite Simpson Sears, kitchen, dining room, living room, bedroom, 3 piece bath, hardwood floors Warm in winter 962-6397 Ag9-tf

FURNISHED 2 BEDROOM apartment, John St. Available immediately. Phone 968-7223 5 or 6 p.m. S21-6t

TO LET

3 BEDROOM APARTMENT, KITchen, living room and bath, adults, central, East side. Write Box A-63 The Intelligencer. S20-6t

BED-SITTING ROOM — FURNished, heated, linen supplied, suitable for one or two men. 962-0438 evenings. S22-6t

2 BEDROOM APARTMENT, automatic laundry facilities, vicinity Charles & Victoria — $85. 962-1818. S23-3t

DOWNSTAIRS, THREE ROOM apartment, clean, newly decorated, automatic, gas heated, close downtown, East Hill, 968-8169. S23-tf

ONE BEDROOM APARTMENT. Fully furnished including heat, electricity, water, laundry facilities, 418 Bridge St. E., (Maple Court), $75. monthly. 962-3034. S23-4t

NICE CLEAN GROUND FLOOR apartment. Kitchen, living room, bedroom, bath, private entrance, stove, frig, 962-3693. S23-3t

AVAILABLE, OCT. 1ST, 3 ROOM heated, furnished apartment, private bath, one child acceptable, 968-7834. S26-tf

TWO BEDROOM UPSTAIRS apartment, heated, frig and stove, 3-piece bath, 2 entrances, parking, centrally located. 968-6767. S23-4f

THREE BEDROOM UPSTAIRS apartment. Heated. H.D. wiring. $90, 962-1984 after 5. 72 Alexander Street. Ag30-tf

APARTMENT, 1 WEST MOIRA, $25. 968-9986. Ag10-tf

3 APARTMENTS, NICELY DECorated, self-contained monthly Rental $65. 280½ Front St. 962-1104. Ag3-tf

3 BEDROOM APARTMENT, LIVing room, kitchen and sunroom, heated, one block from school. Ample parking, safe playing area for children $70. a month west hill, 962-7895 after 7. S21-6t

3 BEDROOM BUNGALOW, DINing room, living room, kitchen, bath, attached garage, sunporch. Available Oct. 1, monthly $73 968-9289. S20-6t

3 BEDROOM, SIX ROOM APARTment, Hardwood floors. All conveniences. Self-contained, Garage. Adults only. Available October 1st. 962-0667. S9-tf

HEATED, UPPER DUPLEX. 2 bedrooms, large living room. Good location. 962-3961. S3-tf

2 BEDROOM UPSTAIRS APARTment, self-contained, $60. a month. 962-3446. My30-tf

ONE BEDROOM APARTMENT. Central East Hill, Ground floor. Self-Contained. Heated. 968-6043. S9-tf

APARTMENTS AND HOUSES TO rent. Contact Louis Yanover, Broker. 962-4246. Office 247 Dufferin. S10-1m

TWO BEDROOMS, KITCHEN, dining room, large living room, basement with heavy duty stove and fridge at Rednersville available now. 962-9362. S24-3t

SMALL MODERN HEATED apartment. Central. Adults. Immediate possession. $65. 962-2131. S24-3t

3-ROOM HOUSE, WINTERIZED, $35 a month. Bay Shore. 383 Dundas W. 962-1024. S24-3t

FRONT STREET, 2 BEDROOM apartment. Available immediately. $45. 962-8851. S14-ev-m-w-f-1m

DOWNTOWN HEATED UPPER five room apartment, $70. monthly. Phone 962-1994 after 6.30 p.m. S26-3t

ONE BEDROOM APARTMENT. Oct. 1st, $50.00. Doug Grant Realty. 962-3136. S26-tf

SMALL 1 BEDROOM HOUSE, furnished or unfurnished with TV antenna. Apply 93 Geddes after 5. S26-3t

8 ROOM HOUSE, REASONABLE rent, close to bus, store and schools. 962-3676. S26-3t

FURNISHED APARTMENT, GAS heated, hydro and parking space supplied, adults only, East Central location, 968-6361. S26-3t

ONE BEDROOM APARTMENT, furnished. East Hill. 962-5623. S26-3t

HEATED APARTMENT. APPLY Thrifty Cleaners, 102 Station St. 962-0944. S26-4t

HEATED ONE BEDROOM APARTment with sunporch. 962-1543. Ag29-tf

MODERN APARTMENT, DOWNtown, heated, 3 rooms, bath, $40. — 968-6639 after 5 p.m. S21-tf

3 BEDROOM SEMI-DETACHED apartment, $80. monthly. 13 Sterling St., 962-6130. S21-tf

4 ROOM HEATED UPPER APT. good locality, near bus line, 962-4176. S20-6t

ROOMS DOUBLE OR SINGLE board optional, clean and quiet East side. Write Box A-74 The Intelligencer. S20-6t

2 BEDROOM APT. IN MODERN duplex, $115 East End. Available Oct. 1. 962-1969. S20-6t

HALF DOUBLE BRICK HOUSE, self-contained, oil furnace. Centrally located. George St. Reasonable rent. 968-7969. S13-tf

COTTAGES TO LET

ONE AND TWO BEDROOM, FURnished, insulated, housekeeping cottages, with inside conveniences. Archery, boats, fishing, swimming. Rednersville Road, Bay of Quinte, 962-6362 My-19-tf

FOR SALE

McCLARY AUTOMATIC 3-BURNer oil stove with oven, like new, for cottages or cabins, 962-8987 S20-6t

TWO SNOW TIRES 800 X 13, tubeless. Apply 45 E. College St. Apt. 1. S20-tf

SINGER ELECTRIC SEWING machine, console model, all attachments $75. Apply E. Sills, Foxboro. S20-6t

CITY WATER, 1,000 GALLONS Prompt delivery. John Huffman, 962-5473. Ja2-tf

CURSON'S NEW AND USED clothing. Army boots and shoes. 78 Dundas St. E. Ap5-tf

CAMPER'S or HUNTER'S
Tent Trailer — One Year Old Includes 2 Foam Mattresses, new spare tire and wheel.
$300.
962-0935 after 4.30
S22-23-26

BROADLOOM HALL RUNNER. Mattress and springs, 962-0046. S26-3t

ELECTRIC FRY PAN, HIGH chair, child's commode, baby carriage, crib, kitchen table and chairs, chesterfield chairs, day bed, chest of drawers, 962-7718. S26-3t

RECONDITIONED BOY'S AND girl's bikes. 962-2209. S26-3t

DELUXE CYCLA-MATIC FRIGIdaire. New appearance $75. or best offer, Phone 962-5834. S26-3t

MASSEY - HARRIS 2-FURROW plow, 3-point hitch, good condition, Thurlow 477-2084. S26-3t

2 COOK STOVES WITH HOT water fronts and one tank in good condition. Plainfield 477-2300. S26-2t

FOR SALE

4 FT. X 6 FT. BAND SPRING with chrome legs $2. Folding wooden ironing board $2. Pale green party dress, size 9 - 10 $6. Green winter coat size 11, $1. Also other items, 962-1607. S26-3t

FRIG. IN GOOD CONDITION $30. Grey nylon fur coat $25. 968-7812. S26-3t

OIL BURNER UNIT FOR FURnace, 968-8339. S26-3t

FOR SALE
'66 HARLEY SPRINT H250. SEE at 92 Lemoine or 962-9068 after 5.

BLACK REGISTERED FEMALE, Persian cat, spayed; 2 years old, 962-4036 after 4 p.m. S23-4t

FIVE FEMALE COLLIE PUPPIES. Winter pears, ungraded, $2. bushel. Phone 962-6756. S23-6t

PUREBRED BOXER PUPPIES 476-2175. Mr. Carl Johnston, R. R. 2, Picton. S23-3t

NEW AND USED GUNS, SCOPES, boats, motors, also hunting boots, clothing, fishing tackle, live bait, diving gear, naptha gas and coal oil. We buy and trade guns, boats, etc. Open 9 a.m. to 9 p.m. Kelly's Sports Shop, 345 N. Front 962-0568. S23-3m

TWO CONTINENTAL BEDS, single foam rubber mattress, metal frames. Phone 962-4430. S23-3t

PURCHASED NEW, 12-CU. FT. frost free Frigidaire, used 3 months, 968-8003 or 962-4077. S23-3t

G.E. DRYER, GOOD CONDITION, 962-0233. S23-3t

TO MAKE TEETH SHADES whiter, far brighter, use DK tooth whitener. Only 69c at Lattimer's. S2-1m

BEAR FRONT END ALIGNMENT
$6.95
Most Popular Cars
WESTERN AUTO CENTRE
Belleville Plaza — 962-8609
Jy15-ev-m-f-tf

HORSE TRAILER $300. PHONE 962-3068 after 6 p.m. S26-3t

CORN FOR THE FREEZER, 40c dozen. Will deliver $2. orders. Also collie pups, males, $6, females $3. Gerald Mumby, first farm, Moira St. West, City limits. S26-3t

17" ADMIRAL TV — 968-8408 after 3.

BEIGE ORLON PILE COAT, SIZE 14-16, good condition $8. Call 962-3156. S26-3t

VILUS MAPLE REFECTORY table and 4 chairs, vilus maple desk, pair table lamps, brass fireplace and andirons, turquoise drapes, bed spread, several pair of gold drapes, two gold bed spreads, other miscellaneous items. Call after 7 p.m. 501 Victoria Ave. S26-3t

CAR INSURANCE

Special rates are still available for the accident - free driver over 25. Can you qualify?

Only $19.40 semi-annual buys $200,000. Public Liability and Property Damage Insurance. No membership fee, no adjuster's fees, low rates on collision, immediate coverage.

This policy is sold to a select group who are eligible because of their good driving record and other qualifications.

Before buying or renewing your next auto insur naeracel your next auto insurance policy . . . call us.

LORNE McDOUGALL INSURANCE AGENCIES LTD.
150 FRONT STREET
Belleville, Ont.
"Eastern Ontario's Largest General Insurance Office"
S4-30

MARY MAXIM SWEATERS, SIZE 2 - 8 $8. and $10. Also mittens, slippers and bootees. Apply 131 Station St. S21-6t

11½ AND 8-INCH DOLL clothes, well made, reasonable. Chose and lay-away for Christmas from large assortment, deposit will hold, 962-2948. S20-6t

8 X 7 MOUNTED COLOR PORtrait, family or children. Only $3.95. No camera charge. Princess Portraits, 968-8966. Ag27-tf

CROSLEY SHELVADOR REFRIGerator, roll-away bed, large size crib mattress, chrome table, infant yellow bunting bag. 968-5274. S20-6t

5-PIECE DINETTE SUITE, LIMed oak finish, 968-8421. S23-3t

DUO-THERM OIL HEATER. QUEbec oil heater, 962-1747. S23-3t

LADIES COAT, BLACK WITH mink collar, size 14 — $35. Child's feeding table; girl's 3-piece coat set, red, size 3X, like new — $15. Boy's 3-piece coat set, fur hat and collars, size 5 — $10. 962-6830. S23-3t

FURNITURE SALE BEDROOM suites and mattresses, continental beds, chesterfield suites coffee and end tables, lamps, rugs, stereo combinations, dining room suites, kitchen suites, stoves, frigs, washers, student desks, sewing machines, etc. We take trades — Open daily 9 a.m. - 9 p.m. Belleville Furniture and Auction Barn 580 Dundas St. E., 962-7129 Ag24-1m

FERGUSON DIESEL 35 TRACTOR good condition, quantity of mixed dry wood. Harry McPherson, R. R. 6, Belleville, 962-3786. S20-6t

ELECTRIC GUITAR AND AMPLIfier with case, 962-4668. S20-6t

MODERN DARBY FRIG, GOOD condition, reasonable price. 968-7861. S20-6t

GOOD ELECTRIC REFRIGERAtor, electric range, four burner, automatic washer, does not require extra plumbing, 962-9436. S22-6t

HEATHKIT TWO HUNDRED watt all-band amateur radio transmitter for phone and CW Professionally wired. Perfect condition. $150. Two finished fir sliding doors with overhead track. Ten dollars. "Teleposte" five dollars, 962-3271. S21-6t

3 SEMI-FORMALS ONE WHITE, size 11. Turquoise size 9 pink size 13, worn once. $13 each. Also veil and headdress $5. — 962-3078. S21-6t

FOR SALE

HOUSEHOLD FURNITURE, INcluding violin, men's bicycle, bar, Blue Tee Cabins, 962-0618. S21-6t

FREEZER OWNERS, TOP QUALity beef wrapped in sanitary polyethelene, city inspected. Free delivery, Belleville and Trenton. Weymark's Meat Market. Payment Plan Available. 962-7020. Mr7-tf

PIANOS FOR SALE — WE SELL and buy new and used pianos and organs. Stock on hand. Terms arranged. Call McAvoy's 338-2118, Maynooth, Ont. N13-tf

2 R.S.C. COLUMN SPEAKERS, one bogen P.A. one electronic microphone. Tweed 478-2818 between 6 and 7 p.m. S22-3t

"D" CLASS HYDRO AND MOTor, fully equipped. Picton 476-3112. S20-6t

BLUE CHIFFON DRESS SIZE twelve. New babies' knitted sets. Phone 962-0494. S20-6t

FIVE SERVICEABLE AGE YORKshire boars, 393-3441, Stirling. S21-6t

LARGE CHROME KITCHEN table, hand lawn mower, Thistle baby carriage. Baby sled and plastic commode. Maternity clothes size 8 - 10. 968-7850. S21-6t

STORM WINDOWS WITH SLIDing panels. Also screens. Suitable for older home, 962-8392. S20-6t

WHITE CANADIAN FOX STOLE, antique sofa. Oak commode, 962-2012. S20-6t

One Kellogg Air Compressor
60 Cycle — Model B-331
3 H.P. — R.P.M. 725
Volts 110-220
(Like New) Will Take Half
Price — Call:
KEN PINDER
962-4222 or 962-3088
S23-tf

TEENAGE SKIN PROBLEMS solved with Bonnie Belle 1006 lotion at Lattimer's. Ag25-tf

WE PAY CASH FOR USED pianos. Hitchon Radio & TV, 340 Front Street. S24-1m

TWO CHAROLAIS HEIFERS TO freshen in the winter. 393-3464 Bloomfield. S24-3t

QUANTITY OF TIMBER LOcated near Belleville. Will sell cheap. 393-3464 Bloomfield. S24-3t

GIRL'S CLOTHING, SIZES TEN and twelve. Boy's clothing, sizes ten to fourteen, 962-2205. S24-6t

24" MOFFAT HEAVY DUTY range, 4 burner, oven and warming oven. 962-8946. S24-3t

AUTO

'62 FORD FAIRLANE 500, PERfect condition. 962-2424. S26-3t

BELOW MARKET PRICE SALE

	Lic. No.	Market Price	Our Price
'65 CHEV.	J33180	$2495.	$2268.
'64 RAMBLER	96836A	$1495.	$1292.
'63 FORD	J33187	$1465.	$1243.
'61 CORVAIR Wagon	X13702	$ 903.	$ 787
'60 CORVAIR	337-781	$ 796.	$ 582.
'60 CHEV.	J30073	$ 895.	$ 676.
'60 BUICK	J53197	$1095.	$ 958.
'59 CHEV.	J31536	$683.	$537.
'59 VAUX.	J53301	$ 203.	$ 163.
'59 FORD	J36383	$ 595.	$ 484.
'56 PONTIAC	J73991	$ 495.	$ 373.
'56 DODGE	98422A	$ 205.	$ 156

NO MONEY DOWN
PAY HERE $3. WEEK AND UP
1 Year Warranty Available
NORTHTOWN MOTORS
313 NORTH FRONT ST.
BELLEVILLE
S24-3t

SELLING OUT SALE
MAKE AN OFFER

'61 Comet Wagon, 4-Door, Radio, Lic. 27796X.

'60 Buick 4-Door Hard Top, Power Steering, Power Brakes, Radio, Automatic Transmission, Lic. J10236.

'59 Consul 4-Door. Make A good second car. Lic. 96112.

'58 CHEV. Wagon, 4-Door, Automatic Transmission, Radio, X13390.

'54 LINCOLN 4-Door, Runs Good — J36366.

New Fiats, '67 Models, Will Be Sold At A Discount.

850 Fast Back, Blue.

850 Coupe — Red.

850 Coupe — White.

JONES MOTORS
407 FRONT ST.
PHONE 968-7057
(Opp. Post Office)
S23-26

'54 BUICK, GOOD TRANSMISsion and engine, $35. Phone 962-3067. S26-3t

MUST SELL — '65 PONTIAC Custom Sports Convertible, bucket seats, automatic, radio, 327 cu inch 300 H.P., power brakes steering, $2495. Will take an older trade. Call Madoc collect 473-2816. S26-4t

'59 RAMBLER, 4-DOOR, STANDard transmission, clean, good running car, $375. 962-1636. S26-3t

— MUST SELL —
1959 DODGE
Regent
2-Door Sedan
$135. or best offer
Phone 962-0754
S26-tf

— MUST SELL —
'65 FORD — 4-Door Sedan
Standard Six. Young Man
Returning To School
Make Offer
STIRLING 395-2455
S21-6t

'54 PLYMOUTH IN RUNNING condition, good for parts. No reasonable offer refused. 962-2053. S20-6t

AUTO

1956 OLDSMOBILE 98, NEW valve job, bearings and brake shoes, call anytime, 13A Everett St. S20-tf

'57 LINCOLN CONVERTIBLE, 303 motor. Complete motor job has been done. New top, new tires, best offer, 962-7130. S20-6t

'56 FORD THUNDERBIRD, FAIRlane double barrel carburator in fair condition. In running order. 962-5947 after 4. S20-6t

MUST SELL BEFORE OCTOBER, '56 Buick Invicta hard top Phone 962-7540 after 5. S20-6t

'51 CHEV. PICK-UP TRUCK, with 1962 motor, '58 transmission and rear end, new battery, new brakes and king pins, body good. 800 x 15 tires good shape. Call 962-6336. S16-tf

1957 REBUILT OLDSMOBILE ENgine, four barrel, $85. 962-6843. S21-7t

'65 FORD MUSTANG, SMALL V-8, lots of power with excellent gas mileage, A-1. Will finance. No trades. $2365. 962-6121 after 5:30. S23-6t

'56 M.G. SEDAN. BEST OFFER. Can be seen at 119 Chatham. S20-6t

'63 VALIANT, V-8 AUTOMATIC, Custom 200, push button radio, $1675. 962-3994. S20-6t

'64 CORVAIR MONZA, AUTOMAtic, radio, white walls one owner. 968-6157. S20-6t

'62 FORD GALAXIE, REBUILT motor, radio, discs, A one condition. Best offer, 968-7484. S20-6t

'58 RAMBLER V-8 STATION WAgon, Excellent Dominion Royal tires. Extra snow tires mounted, $450. — 962-8392. S20-6t

'64 VOLKSWAGEN 1500 T.S. STAtion wagon, $1295, or best offer, 398-6630 Frankford. S20-6t

WRECKING '57 FORD. ALL parts for sale. 962-6677 after 5. S20-6t

'47 WILLYS JEEP, FOUR-WHEEL drive. '53 six cylinder rebuilt motor. Trenton 392-3375, after 5:30 p.m. S20-6t

1966 HONDA 150 WITH WINDshield, roll bar and electric starter. Lic. No. B435MC. Price $495. Baz Auto, Picton, 476-4175. S24-3t

1963 VALIANT SIGNET 200, CONvertible, 6 cyl. auto. Lic. No. J41832. Price $1495. Baz Auto. Picton Phone 476-4175. S24-3t

1961 VOLKS. RUNS LIKE NEW. Lic. No. J41809. Price $495. Baz Auto, Picton, 476-4175. S 24-3t

1965 VALIANT 6 CYLINDER, standard, V100. Priced to sell at only $1495. Lic. J41823. Baz Auto, Picton, Phone 476-4175. S24-3t

1965 FORD MUSTANG, 289, FOUR barrel, dual exhaust, AM-FM, radio, reverberator and satelite speakers. Lic. J41426. Price $2585. Baz Auto, Picton. Phone 476-4175. S24-3t

1964 CHEVY VAN, LIKE NEW This van is ideal for delivery purpose. Lic. No. Y2343. Price $895. Baz Auto, Picton. Phone 476-4175. S24-3t

TD9 INDUSTRIAL LOADER with Hough loader, new chains. Price $2500. Baz Auto, Lake St. Picton. 476-4175. S24-3t

'54 CHEVROLET, AUTOMATIC. Phone 962-4447 evenings. S24-3t

'57 PONTIAC HARD TOP, standard 6. $200. '55 Chev. engine, 265 cubic inch, V-8, overhauled by licenced mechanic, nine thousand miles ago. $100. A1 automatic transmission, $45. 962-7029. S22-4t

REAL ESTATE FOR SALE

GORDON WOODS
Real Estate Broker
139 FRONT STREET
Member of the
Belleville Real Estate Board

RAISE YOUR FAMILY IN THE COUNTRY

3 bedrooms in this large brick country home. Good condition. Extra large living room. Lots of water; modern bath; oil furnace. 1 acre of good garden soil.

[illegible] EAST SIDE?

Need a large 3 bedroom bungalow? Well here is a dandy just 3 years old. Landscaped, decorated and finished recreation room. Extra large dining area and lots of eating space in the kitchen. See this choice location.

LEMOINE STREET

Make an offer on this fine 2 bedroom bungalow with full divided basement and garage. Spotlessly clean. A low down payment will do.

OFFICE: 968-6471
OPEN 'TILL 9 P.M.
IF NO ANSWER CALL
GORDON DETLOR 962-4174
PHIL RAY 968-7339
GORDON WOODS ... 962-8217

Cash For Your Home
List With
D. J. WHALEN
Real Estate Limited

NO. 1 CATHERINE ST.
MUST BE SOLD!

We are open to reasonable offers on this fine older home. It has always been used as an office and residence of a doctor — Of course it is well built, hot water heating, double garage and good size rooms. Easily converted into multiple offices, etc.

OFFICE: 962-4328
231 FRONT ST.
IF NO ANSWER CALL
JOHN DEACON 962-2930
OPEN EVENINGS TILL 9 P.M.

PRIVATE SALE
ATTRACTIVE 2 BEDROOM BUNGALOW
Large corner lot. Including new building 20 x 24 Suitable for storage, small business or garage.
101 NORTH PARK ST.
Owner Will Take 1st Mortgage
968-7363 — After 5 p.m.
S17-3w

PRIVATE SALE, THREE BEDroom split level rec room, walkout basement, near schools. 6% mortgage. Price $14,700. 962-3946. S23-tf

REAL ESTATE FOR SALE

W. J. McCormick Realty Ltd.
Multiple Listing Service

LAKESHORE HOME

$7,900.00. 2 bedroom home situated on the lake. Good sandy beach. Well shaded lot. Large kitchen with built-in cupboards, glassed in sun porch overlooking lake. 3-piece bathroom. Only 13 miles from Belleville.

FARM

100 Acre farm on the 8th concession of Thurlow. Frame house, garage, small barn. Good water supply on both ends of the farm. Priced to sell. Phone tonight for appointment to inspect.

200 ACRE FARM

VERY BEST IN COUNTRY LIVING is what you will enjoy on this 200 acre farm with two complete sets of buildings, both in excellent condition, and water on pressure in both barns. Two excellent homes are on the property, both have been just recently modernized and include new bathrooms, excellent kitchens and forced air oil furnaces. On paved highway 10 minutes to Bellville. Asking price $36,900.00.

89 STATION STREET
PHONE 962-5397
Open Evenings Till 9 P.M.

FOR REAL ACTION
H. Morrison
REAL ESTATE BROKER
208 PINNACLE ST. PH. 962-8695
OPEN EVENINGS TILL 9

EXCLUSIVE LISTINGS

2½ ACRES V.L.A.

With a 45-ft. bedroom bungalow featuring a 30-ft. living room, large kitchen with lots of cupboards and a full dry basement. Taxes only $160 yearly and very close to school and city. See this one, we have the key.

WE KNOW IT'S TERRIFIC

But you will have to see it to appreciate this 3 bedroom white brick home with all it's built-in quality. Ultra modern mahogany kitchen, dining area. Large front portico, tiled rec area, room for the extra bathroom now with the rough-in plumbing, walk-out utility room and attached garage. It's reasonable for Ponton Park, and we would be proud to show it to you.

"THE OFFICE THAT'S BIG ON SERVICE"

SHOPPING

Then you may have missed this tri-level home on Stanley Park Drive. Has a park like setting with four excellent bedrooms, two baths and a kitchen with abundant cupboards. Beautiful "see-through" fireplace dividing the living-dining rooms. Divided basement with laundry room and future family room with walk-out to rear yard. Attached garage. Call your "Joyce Man" and arrange to see this lovely home priced at only $30,900.00.

SEE OUR WINDOWS

Panorama of homes. For the biggest display of homes in the Belleville area and full details from the friendly staff at "Joyce's".

ONLY TWO LEFT

Don't miss your last chance to own a summer home and lot for less than $1.50 per day. Only ten miles from the city, there is a good road right to the property, open all the year round. Two and three bedrom models right on the river. An ideal spot to take the family any season of the year. Call our office for all the details.

GERALD JOYCE
REALTY LIMITED
374 FRONT ST.
PHONE 962-3326
OPEN EVENINGS UNTIL 9:00

CUSTOM BUILT

Executive ranch bungalow built by Sidor with all the deluxe features you have been looking for. Electric heating, double fireplace, separate dining room, with patio doors and a large Hollywood kitchen. The beautifully finished recreation room is complete with bar and there is loads of storage room. Landscaped lot and double garage. Truly a home for the discriminating buyer. Shown by appointment. Call today.

6% MORTGAGE

Immaculate brick home close to school and shopping plaza. Bright modern kitchen, 24' rec room, work shop, paved drive. Carries for just $94.14 monthly, including the taxes. See this attractive home today. Call
968-5757
J. E. McKinney
Realtor

3 BEDROOM HOME ON BAY. Tile floors 3 piece bath Motor and boat 962-1704. Ag11-tf

Want Ads Work For You. Buy, Sell or Rent With a Fast-Acting Want Ad Today...!!

REAL ESTATE FOR SALE

— PRIVATE SALE —

3 bedroom split level, East Hill. Finished rec. room, patio, lot. Carries for 30B. per month. 6% mortgage. Low down payment.

962-6855

39-41

$65.00 PER MONTH

Pretty three bedroom frame bungalow, kitchen, living room, 3-piece bath. Hydro heat. Immediate possession. Large private yard, on 2 lots. Nearly new paint inside, and in good condition throughout. Only for low price of $15,800. To see —

962-9279

TOM

DUTTON

REAL ESTATE

25 Campbell Street

NOTICE

FAST CONVENIENT ECONOMICAL TAXI SERVICE

Give us a ring at any hour of the day or night. Call 968-6464-5-6, for prompt, courteous taxi service anywhere in Ontario.

CHECKER RADIO TAXI

968-6464

968-6465

968-6466

120 FRONT STREET

Belleville, Ontario

Jab-tf

NOTICE

LORD'S SUPERVALUE PHARMACY

257 Front Street

are pleased to announce the following appointments effective to School Contract:

MONDA CYCLE: Miss Pat Polonsky; 326 Van Norman Street, Port Arthur, Ontario.

RECORD COLLECTION: Mr. Jack Burns; R. R. 5, North Bay, Ont.

RECORD PLAYER: Miss Linda Blakney; 200 Metcalfe Avenue, Charlottetown, P.E.I.

TRANSISTOR RADIOS: Mr. Elmer Wilson, Mattawa, Ont.

Mr. Harry Even, 36 Grove Street, Bedford, Mass.

Mr. Bill Bailey, 108 Jackson Ave., Bridgeport, Conn.

Mrs. Eileen Brant, R. R. 1, Dunbarton, Ontario.

H. S. Robbins, 32 Queen Street, Brentwood, Essex.

NOTICE TO CREDITORS AND OTHERS

IN THE ESTATE OF KATHLEEN MARGARET, late of the City of Belleville, in the County of Hastings, Married Woman.

NOTICE IS HEREBY GIVEN that all persons having claims against the Estate of the above named deceased, late of the City of Belleville, in the County of Hastings, who died on or about the 30th day of August, A.D. 1968, at the Township of Thurlow in the said County, deceased on or before the 31st day of December, A.D. 1968, and that the Executor will distribute the assets of the said Estate having regard only to the claims of which notice has been received.

DATED at Belleville, this 16th day of September, A.D., 1968

BARNUM, BARNUM & BARNUM,
27 Campbell Street,
Belleville, Ontario.
Solicitors for the Executor. 37-39-26-03

TENDERS

LUMBER SUPPLIES

Tenders will be received for the supply of lumber, plywood, etc., for school boards.

TENDER CLOSES 30th, 1968

Details as to approximate quantities and deliveries may be obtained by aquiring to the undersigned.

The lowest or any tender not necessarily accepted.

L. W. PROBERT,
Business Administrator,
Ontario School for the Deaf
Belleville

S22-23-28

TENDER

TOWNSHIP OF THURLOW
TENDER
FOR MAINTENANCE WORK ON MUNICIPAL DRAIN NO. 1

SEALED TENDERS, will be received by R. H. Bonter, Clerk-Treasurer, Canifton, Ontario, until 12 o'clock noon,

OCTOBER 7th, 1968

for the following work:

The existing ditch will be cleaned to the original grade and side slopes as shown on plans and specifications. The total length will be approximately 2.6 miles and the ditch is 1,000 rods, more or less.

Plans, specifications, forms of Tender, may be obtained from the office of the undersigned or from the Township Clerk on deposit of $10.00 which will be refunded in full on those who submit a bonafide tender and return the plans and specifications within two weeks of the awarding of the contract.

The lowest or any tender will not necessarily be accepted.

Campbell Smith Limited,
Consulting Engineers,
83 Clarence Street,
Ottawa, Ontario.

S-23-3

BUSINESS AND SERVICE DIRECTORY

USED DAILY BY

SHOPPERS AND BUSINESSMEN

Consult the advertisers in this Directory for the work you want done.

ACCOUNTANTS

PAUL EDWIN FLEMING
Chartered Accountant
Suite 1, Bell Block
Trenton 392-6618
Jy12-tf

JOHN D. LEWARS
Chartered Accountant
317 Pinnacle Street
Belleville
Phone 962-9402
Jy2-tf

GEO. A. VANDUSEN COMPANY
Chartered Accountants
173 Church Street — Toronto
362-4381
M. J. STOTHERS, C.A.
Oshawa, Telephone 725-4581
N1-tf

KENNETH J. SODEN
Public Accountant
Auditing
37 CAMPBELL ST.
Belleville
962-3191
A30-tf

T. A. MACHOLD
Public Accountant
Auditing
117 FRONT ST.
Belleville, Ontario
962-4631
M1-tf

ADJUSTERS

BERNIE CAMPBELL
INSURANCE ADJUSTERS LTD.
100 Front Street
P.O. Box 202
962-2231
Adjusters of All Classes Of
Insurance
Ja26-tf

ARCHITECTS

WATSON AND
WILSON, LTD.
Architects
319 Bell Telephone
Belleville Ont.
M30-tf

BOAT SALES AND SERVICE

BAYCREST BOATS AND MARINA
Chrysler Outboard Sales
Sterlingcoe Aluminum Boats
Mercury Outboard Sales & Service
Belleville Bridge
Winter Storage
Marine Railway Lift 30 Tons
Arrow Bay at Northport (1 mile)
Full Marine Service (1 just before Northport)
Arrow Airport
Bay Island, Deseronto
Phone 478-3317
S7-tf

QUINTE MARINE
Johnson Outboard Motors
Sales
All Types, Makes & Models
Service
MARINE SALES AND SERVICE
1 mile east of Deseronto
Phone 478-3311
Fran. Bay Island 396-3330
(no charge)
Other Calls, Area 613-396-3330
M19-tf

BUSES

BUS SERVICE TO TORONTO AND AIR STATION
Daily
Daily Exc. Sunday and Holidays
8.45 a.m.
11.00 a.m.
1.30 p.m.
3.00 p.m.
5.35 p.m.
8.45 p.m. Friday only
11.45 p.m. Friday only
Sunday and Holidays TERMINAL
8.45 a.m.
5.35 p.m.
Chartered Coaches
BATHURST BUS SERVICE LTD.
Trenton, Ont. Phone 392-2511
Jy27-tf

CARPENTRY

Floor — Ceiling — Panelling Tile — Asbestos Counter Tops
Formica Counter Tops
Carpentry Repairs Inside and Out.
Special Attention to Small Jobs
L. B. SMITH
962-4631
M19-tf

CONCRETE

W. DAWPORD & SON
Ready Mixed Concrete
Residential and Industrial Repairs
Block Walls
Backhoe Work
Trenching and Sand Filling
Phone 968-3502
D8-tf

CONSTRUCTION

"KU"
is the name of the original manufacturer of Prefabricated Steel Buildings (1946-1968) of the most economical and attractive designs, new wiring, electric underground service, and complete line of home construction and lifetime guaranteed roofing and siding. Prices Frozen. If interested IT COSTS NOTHING TO OWN THE BEST
Consult Classified
962-2255
S24-3m

EDGAR H. BELL CONSTRUCTION
General Contractors
Industrial — Commercial
Custom Homes — Alterations
Roof Leaks Our Specialty
Phone 962-4179
Belleville
M19-tf

MEDROOF — MAINTENANCE CONSTRUCTION LTD.
Asphalt Built-up Roofing Work
Gravelling — Tree Removal —
Local — Long Distance
FREE ESTIMATES
962-2255
Jy11-tf

PITTSBURGH
CONSTRUCTION LTD.
Jacuzzi Driveways, Loam
Sand, Pull Crushed Stone, Gravel
Bulldozing, Grading
Phone 962-2255
M26-tf

JOHN KILLINGBECK CONST.
HOME RENOVATIONS
KITCHEN CUPBOARDS
NO. 7 BELLEVILLE
PHONE 962-4844
A30-tf

HIGH PRESSURE CONCRETE
1,000 Cubic Yard Mixer
Back Hoe — Dump Truck
Crane
— RENTALS —
962-2231
A42-tf

CEILINGS

ACOUSTIC TILE CEILINGS
Specialists in suspended ceilings makes a unique decorative scroll over the entrance. Also in wrought iron railings, etc. Call or write
PEACE 'N' PLASTERING
SERVICE LTD.
962-7573
Au24-tf

CHIROPRACTOR

ROGERS RISDEE, D.O.
118 Church St.
962-2322
F4125-tf

DEAD STOCK SERVICE

WE PAY CASH
For Dead, Old and Crippled Farm Stock
PROMPT COLLECTION
Phone Collect 392-6811
TRENTON
Ont. Lic. No. 352-C-66
O13-tf

DEAD AND DISABLED FARM STOCK WANTED

HIGHEST PRICES PAID
For Dead or Disabled Farm Stock
Small animals removed free
Guaranteed Prompt Service
Phone Collect
STERLING 393-3397
STERLING DEAD STOCK
LTD. 68-C-66
A30-tf

S & D DEAD STOCK REMOVERS
Ship direct to us your horses, dead stock castors — this month we pay $10.00 per head.
PRICE IS THE SAME
Phone long distance Zenith 6-6486
(no charge to Belleville)
or Belleville (collect) 962-2255
Dept. of Agric. Lic. No. 352-C-66
D16-tf

DECORATING

Interior and Exterior
Decorating
Paperhanging
S. SMITH
962-8127
S23-3m

DRESSMAKING

DRESS MAKING
CHILDREN — ALTERATIONS
SPECIAL OCCASIONS
INCLUDING LAYETTES
9 A.M. TO 5 P.M.
962-9407
S6-1m

DRY CLEANING

SHOPPING BY PHONE
DRY CLEANERS
—Shirt Laundering
—Cold Storage
—Dry Cleaning
For Fast, Courteous Delivery
CALL 962-9432
Or Visit Our Store
A26-tf

LLOYD'S CLEANERS
SHIRT LAUNDERERS
—Mothproofing
—Storage
109 CATHERINE
962-3331
Au27-tf

FLOORING

TORONTAL SEAMLESS
FLOORING
Toronto's Finest Vinyl
NO WAXING
NO SCRUBBING
CHARLES CLEMENT LTD.
962-4532
P11-tf

FLOOR FINISHING

MADEN'S SERVICE
360 Finnicle Street, Belleville
Floor sanding and finishing, inside walls and ceilings painted, wallpaper hung, all work guaranteed
RENTALS of floor sanders and polishers
Complete line of floor finishing machines
Commercial Vacuums and Shampoo Machines
962-4631
M26-tf

FLOOR FINISHING

MADEN'S SERVICE
360 Finnicle Street, Belleville
Floor sanding and finishing, inside walls and ceilings painted, wallpaper hung, all work guaranteed
RENTALS of floor sanders and polishers
Complete line of floor finishing machines
Commercial Vacuums and Shampoo Machines
962-4631
M26-tf

INVESTMENTS

American Growth Funds Limited
Canadian Equity Fund Limited
Envoy Growth Fund Limited
Fidelity Growth Fund Limited
A.G.F. MANAGEMENT LIMITED
A.G.F. Bank of Montreal
Canada St. at Main
Ken Pinder — Area Manager
962-3131
L23-tf

LANDSCAPING

SODDING
Fresh From The Field To
Your Lawn
LOAM
TOP SOIL
MANURE
FILL
CRUSHED GRAVEL
Norval Sand, Etc.
FREE ESTIMATES
IVAN MAY LANDSCAPING
968-6117
S13-tf

LOANS

CASH WANTED IMMEDIATELY
AVAILABLE
LOWEST RATES
First and Second Mortgages
Debt Consolidation
Up to $5,000 Signature Loans
Conscientious Confidential Service
In Your Home or Our Office
GERALD JOYCE
REALTY LTD
962-2451
Ja31-tf

LUMBER

SOLOMON SMITH
LUMBER
Dial Direct Belleville West —
Phone 968-6651
Phone Toll Free
"TIL 9 P.M.
H-tf

MIMEOGRAPHING RUBBER STAMPS

THE JAMES TEXTA LIMITED
182-185 Front Street
PHONE 962-2255
Prompt, efficient work covering all your printing requirements including Business Cards, Letterheads, etc. Can say service on all types of Rubber Stamps, Embossing Machines and Supplies
J412-tf

MUSIC SCHOOLS

KAMDEN SCHOOL OF MUSIC
Offers
Private Instruction at Guitar, Uke, Banjo, Mandolin, Trumpet, Clarinet, Sax, Drums, Accordion
Studio
We Rent Instruments
BELLE MUSIC CENTRE
Musical Supplies
254 Front St. Belleville
PHONE 962-4278
Jy26-tf

MOTORCYCLE SERVICE

All Makes
Satisfaction Guaranteed
Extensive Machining
Phone 962-9707
1 p. m. - 9 p.m.
A252-tf

MILLINERY

GERTRUDES MILLINERY
Bridal Veils, Headdresses
Bridal Veils Made to Order
Also Ready Made
Bridesmaids' Hats
391 FRONT STREET
962-7562
Au31-1m

PIANOS

F. M. BARRETT CO.
Authorized Dealer
For Heintzman & Co. Pianos
Heintzman Grand Pianos
Grotrian Steinweg
Kawai Pianos
STERLING DEALER
Used Pianos Taken in Trade
101 Canniffon Road
962-2151
S23-tf

PUMPS

FOR ALL YOUR PUMP NEEDS
SEE REDDY
—New Submersible and Otese Systems.
—Complete selection of used pumps and motors. Dealer headquarters for Goulds pumps.
—Repairs to all makes of pumps.
—Complete pipe and fittings including 40 Water Heater Insulation Kits.
—Plumbing Supplies and Water Softeners.
—Well Tiles — Septic Tanks
CARL REDDY
962-4301
Pump Service and Service
R.R. 5, Belleville, Ont. Phone
Call Anytime 962-8153
S13-3m

RECONDITIONED TV'S

LATE MODEL TV'S
Fully Guaranteed
$19.95 up
24-Hour Service
HOPKIN'S RADIO and
TELEVISION SALES
107 Station St.
962-2451
Jy16-3m

RENTALS

NOW RENTING
Cement Mixers — Cement Power Trowels — Floor Sanders
Equipment — Air Hammers, Drills and Tools
QUINTE RENT-ALL
We Rent Most Anything
112 PINNACLE STREET
962-4434
Jy28-3m

RUBBER STAMPS

All Kinds of Rubber Stamps
Made While You Wait
The Way YOU Want It
ONTARIO RUBBER STAMP
OTTER CRAIG LIMITED
113 Front Street
THE JAMES TEXTA LIMITED
182-185 Front Street
BARRY'S RUBBER STAMPS
236 Front St. Belleville
962-4185
Belleville, Ont.

SEPTIC TANK PUMPING

SEPTIC TANK PUMPING
& SERVICE
Domestic
Tile Installations
and Repairs
M124-tf

SERVICES

MALCOLM BROS.
Floor and Window Service
COMPLETE HOUSEKEEPING
968-6230 or 968-6231
S33-3m

SERVICE STATIONS

JIM ZUFELT'S
ESSO SERVICE STATION
Highway 2
Belleville
Open Every Night Every Sunday
Lubrication — Oil Change
Mufflers and Tail Pipes
Minor Repairs
Personalized Service
Guaranteed Workmanship
J416-tf

SEWING MACHINE REPAIRS

SEWING MACHINE
REPAIR — ALL MAKES
Vacuum Cleaners
YOUR SINGER DEALER
FRED'S SEWING CENTRE
Belleville — 962-9645
Ap6-tf

SMALL APPLIANCE REPAIRS

ELECTRIC SERVICE
87 Dundas E.
Complete Line of Goodies
Repair Service
All Work Guaranteed
Factory Authorized Dealer for
Sunbeam Products
Parts and Service
962-7870
962-9645
Au27-tf

SEWAGE SERVICE

THE COMPLETE SYSTEM
INDIVIDUAL SYSTEM
HOME SEPTIC TANK INSTALLATION
Available From
DON KELLY CONSTRUCTION
63 Palmerston Blvd. Phone 962-1160
Belleville, Ontario
Je28-3m

TREE SERVICE

CEDARDALE TREE SURGEONS
Complete Spraying Service
Topping, Pruning, Removing
Estimates Free on Request
Over Ground Power Lines
23 Years Experience
962-2255
Au31-tf

O'BRIEN TREE SERVICE
Complete Tree Care
13 Years Experience
Pruning Feeding Spraying
Topping Cabling
Tree Removal
Free Estimates — Fully Insured
FRANK O'BRIEN
962-2255
Jy18-3m

TILES

We Supply and Install
Asphalt Tiles, Vinyl Tiles
All Types of FLOORING and
Carpeting
BILLINGS FLOOR
BELLEVILLE LUMBER &
BUILDING SUPPLIES LTD.
643 Dundas Street East
Phone 962-4581
N15-tf

T.V. REPAIRS

TILE JAMES TELEVISION LIMITED
Prompt and Efficient Repairs on
ALL MAKES of TELEVISION
Typewriters - Adding Machines
Sales and Service
962-2255
Belleville
Ph 962-4775
Ap5-40 tf

TV SERVICE

CIRCLE TV SERVICE
Belleville
Ontario
125 A SERVICE CENTRE
for
18 Different TV and Radio
Manufacturers
962-6782
For Fastest Service
On Your TV or Radio
962-6782
Au31-3m

FAST SERVICE ANYTIME
ON ALL MAKES
Repairs To All Models
HOPKIN'S RADIO and
TELEVISION REPAIRS
107 Station Street
962-2220
S26-tf

UPHOLSTERING

UPHOLSTERING
OLD AND MODERN FURNITURE
Also
CHROME CHAIRS
We Supply Ribbed Cushion
Fabrics
Very Reasonable Call Anytime
962-7527
D6-tf

WELL DRILLING

GEORGE H. CHALK
R. R. 6 — Napanee
Wells for Home, Farm & Industry
For Prom and Terms
PHONE 968-6233
D9-tf

WELDING EQUIPMENT AND SUPPLIES

FOLEY WELDING AND
MACHINE CO. LTD.
WELDING and MACHINE
EQUIPMENT
Reds & Airco Welding Equipment
Acetylene — Oxygen —
Electrodes — Welding Rods —
Metal Gases — Safety Hats —
Goggles — Gloves — Welders
26 Wallbridge Cr. 962-2761
F2-tf

VACUUM CLEANER SERVICE

SAYER'S
Let Us Install A NEW
VACUUM CLEANER FOR
On Your Old Model
Or Clipper Sharpening Service
Belleville — 962-2207
Au23-tf

FILTER QUEEN
Authorized
SALES AND SERVICE
All Work Guaranteed
Reasonable
J. CUNNINGHAM
962-7331
M13-tf

VACUUM CLEANER REPAIRS
ROOFERS a Specialty
Genuine ROOFER Parts
Rose Tu Rug Shampooer
EL CAMPFREE
962-2255 or 962-6782
Free Pick-up & Delivery
In City
S14-tf

WATCH REPAIRS

EXPERT-WATCH and
CLOCK REPAIRS
Watches Bought & Sold
Members Canadian Jewelers
Association
Satisfaction Guaranteed
R. E. Trounce
Jeweller
Over Cook's Drug Store
962-2151
M-tf

YACHT BROKERS

SAILING CRAFT
SAIL CRUISING
Sailing Instruction
Charters
QUINTE MARINE
1 Mile East of Deseronto on
Hwy 2
Phone Belleville Dial 396-3330
Other Calls Area 613 396-3330
F19-tf

MONEY TO LOAN

MONEY
FOR RENT

Get all those bills cleaned up and forget them! Call Household Creacrest and tell us how much you need. We'll have the cash in drop in at your convenience and get the cash for the asking.

It can take you as little as 10 hours to get the money you need at Creacrest.

Come in or Phone! Creacrest Way You Can Rent From Creacrest —

CRESCENT MONEY RENTAL

You Pay	For	As Long	Monthly
		As	
$ 32.84	12 months		$ 3.00
65.68	24 months		5.50
98.52	36 months		8.00
109.04	30 months		22.00
218.08	60 months		22.00
654.24	36 months		41.00
1308.48	72 months		79.00

Larger amounts and for purposes not available here.

CRESCENT FINANCE

CANADA'S MOST CONSIDERATE
FINANCE COMPANY

204 Front St. — Belleville
962-2201
Dundas St. East — Trenton
Phone 392-1563

NOTICE

HIGH SCHOOL AT HOME
IN SPARE TIME

Prepares you for Secondary Ontario Diploma. Grades 9 - 13. Best jobs go to high school graduates. Write today for free Brochure

ACADEMIC SCHOOL
Dept. 10
624 Princess St. Kingston, Ont.
Ac21-56-12-19-36

NOTICE

We Frederick Stein and Ethel Stein will not be responsible for drink contracted in own names on or after Sept. 30th, 1968.

Witness: Frederick Stein,
Ethel Stein.

S33-3t

LOST

BLACK KITTEN WITH BLACK
WHITE COLLAR
vicinity Dufferin and Bridge
Area.
962-6231
S33-3t

GIRL'S BLUE FRAMED GLASSES
at Sir Winston Churchill School
parkinwoods, generally reserved
by owner, 962-5152.
S30-tf

BLACK AND WHITE FOX TERRIER from 51 Murray St. Answers to name of Tippy. Reward.
962-4322.
S28-3t

A LADY'S DIAMOND RING in Anyone finding it please call 962-2661. Reward.
20-2t

PERSONAL

EXCHANGE SIX MONTHS ON one Florida home for anyone in Belleville area. Modern Apartment only. Phone 962-2761
S23-3t

PETS FOR SALE

PART DACHSHUND, PEKINGESE, nine months, $25-Shots.
962-3?
S23-3t

MUSIC LESSONS

MUSIC THEORY, PREPARATION for Royal Conservatory of Music examinations. Private or class instruction.
962-6457.
S24-tf

BOATS AND MOTORS

BOAT, 20FT. CRUISER, 1967 model one year, Mercury 200 Inboard/Outboard.
962-2?
S30-3t

BOAT, FIFTEEN HORSE MOTOR, motorcycle, 962-6846 — 962-2464.
S26-tf

SERVICES

FOR EXCELLENT SERVICE IN painting and decorating, interior and exterior, also paperhanging, taping and textured floors, home renovations, call Ken Hoffman, Moira Enterprises. 962-1466 or 968-7241.
J435-tf

FOUND

BLACK AND WHITE FOX TERRIER, Corby area. Owner may have by paying for ad. 962-4818.
S28-3t

Queensboro

QUEENSBORO — Mr. and Mrs. Goldie Holmes spent a few days last week with Mrs. Walter Dafoe in Colborne.

Mr. and Mrs. John Thompson spent the weekend with their daughter and family, Mr. and Mrs. Williamk Luukkn in Toronto.

Mrs. Harry Declair attended a Presbyterial meeting of the United Church at Elm Lodge on the weekend.

Mr. and Mrs. John O'Hearn of Hopworth visited Mr. and Mrs. Lyman O'Rourke and other relatives in this vicinity last week.

Mr. and Mrs. Kenneth Yates and family and Mr. and Mrs. Frank Yates and family, all of Brooklin, spent the week-end with Mr. and Mrs. Ed Alexander.

Mr. and Mrs. Frank O'Rourke Mr. and Mrs. John O'Rourke and Mr. and Mrs. Al-etha Embury on Sunday afternoon at the home of Mrs. Dale Embury in Bay View.

Mr. and Mrs. Fred Mitchell spent a few days in the Ottawa district on a visit to friends of Mr. and Mrs. Albert Harrison in Kenmore, Mr. and Mrs. Harrison Marsh and Mrs. Vivian Lowe in Otawa.

Mrs. Douglas Atkins was among the guests who attended an "at home" in honor of Mrs. John Boldrick, who celebrated her 85th birthday on Sunday.

Mr. and Mrs. Clare Leavens of Toronto flew to the Belleville Flying Club on Sunday and were guests of Mr. and Mrs. Ed Mitchell.

Mrs. Ronald Atkins accompanied Mrs. Peggy Kerr to Kingston Hospital on Monday and called on the former's father, Ed Simmons who is a patient in Kingston Hospital.

Ioanhoe

IVANHOE — Mr. Roy Thrasher was a guest at the Chapman — Douglas wedding which took place in Bethel Church, Crookston, on September 17th.

Mr. and Mrs. D. M. Blaney and Mrs. George Fleming attended the funeral of their aunt, Miss Edith Bedford, in Buffalo, N.Y., on Monday. Mr. Thomas E. Issuing and Mrs. Bedford were cousins. The memorial service at Pakenham, Ontario on Tuesday. Miss Bedford was Belleville-born.

Mrs. Ernest Bell spent the week-end at her family.

Ivanhoe began this Thursday morning for a Council Chamber to be built on Huntingdon Township Hall Grounds. This is a centennial project.

Mr. Kenneth Reid, who has spent the past six weeks in Saskatchewan, returned home on Wednesday.

As am self EARTHP

Point Anne

POINT ANNE — Mrs. Reg Cox is visiting her son and daughter-in-law, Mr. and Mrs. Carl Cox and family of Kingston.

The weekly euchre club met at the home of Mrs. Eva Mc-Kay. The winners were: Mrs. Dorothy Hart, Mrs. Agnes Whalen and Mrs. Pearl Cleveux.

The village was saddened by the sudden passing of Mr. Dale King. A member of his former church attended the funeral on Friday.

Mrs. Milton Akey spent Thursday in Toronto.

The Friendship Group held the September meeting at the home of Mrs. Margaret Preston.

The Catholic Women's League held a euchre in the club-house.

Mrs. Reg File was in hospital following a car accident.

— THEY REALLY SPREAD —

A newspaper spreads cold particles up to 20 feet and a cough broadcasts them 12 feet.

Hub of Pact Price Parity Claim of Union

WINDSOR, Ont. (CP) — The United Auto Workers Union has called for an investigation of Canadian automakers' prices, costs and profits "to see the public is fair and help establish price parity between Canada and United States cars.

Following a weekend meeting at Port Elgin, Ont., the Canadian UAW director, George Burt, issued a statement Sunday night protesting the way in which the Canada - U.S. auto pact is working.

Mr. Burt said the 300,000-member UAW is to ask Prime Minister Sharp and Industry Minister Drury to refer car prices to the joint Senate-House committee on consumer prices for investigation.

The 130-seat Canadian UAW council met in quarterly session at Port Elgin at the union's education centre.

The union said:

"The very hub of the (auto) pact is price parity. . . . The Canadian consumer is being told there is nothing in the pact for him.

BRITONS COMPANIES

"The auto trade agreement was never intended to work for the benefit of the auto companies; or if it was, then only the companies and the government are aware of it.

"The first meaningful step to price parity should be . . . an initial price roll which would reduce the differential which existed throughout the 1968 model year.

"The Canadian consumer ought to be held at gun-point no longer. He should get equal point by a price decision administered from Detroit.

"The Canadian consumer ought not to be held at gunpoint by a price decision administered from Detroit.

"The auto companies are getting a $50,000,000 rebate on Canadian sales tax revenues each year of the pact's existence. Their plants have been completed to produce fewer models, thus reducing costs.

"There should be "an opening of the companies' books and a thorough investigation of the Canadian automakers' prices, costs and profits in the light of the auto trade pact."

Rawdon

RAWDON — Mrs. Harry Shearer, Buckhorn, Ontario, and Mrs. Ross Trout Valley were W.I., Mrs. H. G. Digweed of Warsaw, Ontario recently visited Mr. and Mrs. Ray Mc-Mullen.

Mrs. Thomas Series spent a few days at Orillia with relatives. She accompanied Mrs. Ross Robinson of Trenton and Mrs. Mac Watson of Belleville.

Mrs. Marjorie Couch has resumed her duties as teacher at the Minto School.

On Friday evening over 100 persons attended a Basement and Ridge Road tendered Mr. and Mrs. Paul Jeffs, a chartuel shower.

Mr. and Mrs. Milford Wrightman recently entertained Mr. and Mrs. Archie Shellenberg of Havelock.

Mrs. Ross Hoard, Mount Pleasant; Jim Park and Harry Heaman of River Valley attended the committee meeting in Sault Ste. Marie and other northern points. They also visited Mr. and Mrs. Jim Stone in Armstrong at Sundridge, Ontario.

Miss Susan Mason of Kingston spent the week-end with her uncle and aunt Mr. and Mrs. Thomas Series.

Mr. and Mrs. Raymond McConnell attended a presentation party on Friday evening at Tamworth in honor of a nephew who was recently married.

PRESBYTERIAL

The Wellman's Community recently tendered the newly married couple, Mr. and Mrs. George Glidden (nee Sharon Baker) a party in the Orange Hall. Mr. and Mrs. Alvin Mason, and led the sing-song. Dawn Beckett contributed a vocal solo. Mrs. John Carlisle read a humorous article. Douglas Glidden contributed humorous readings and Mrs. Kenneth Tompkins read the address and Stewart Hoover and Mrs. Orlando Grads the presentation.

60TH ANNIVERSARY

Mr. and Mrs. Arthur Vander voort recently observed their 60th wedding anniversary. A family dinner was held at the Riviera Inn at Campbellford and the group spent the evening with Dr. Ralph Vandervoort and Mrs. Vandervoort, there. Many gifts were presented for the occasion, George of British Columbia, Harry at the home homestead and Ralph, Campbellford.

TV ENTERTAINMENT

MONDAY

- The capture of a 16-foot, 1,700-pound whale is seen tonight on a True Adventure episode called "Creature of the Deep." This program is in the 7 o'clock time slot on Channel 8.
- David Niven and Mitzi Gaynor co-star in the movie "Happy Anniversary" scheduled for viewing tonight on Channel 12 at 8:30.

6:00—News, Weather, Sports (11) (13)
6:30—News, Weather (9) PFR (13) Cousteau (12)
7:00—MOVIE: "Gilda" (5) Get Smart (7) True Adventure (8) Funny Affair (9)
7:30—Gilligan's Island (5) (7) (13) Monkees (8) Lucille Ball (9) Don Messer (11) (13) Iron Horse (12)
8:00—Sun. Buddy, Run (5) (10) Hogan's Heroes (7) Ann Sothern Comedy (8) Sweetheart of (9) The Saint (11) (13)
8:30—Lucille Ball (5) (7) (13) Alumni Around the World (10) Andy Griffith (8) (9) Sal Petrei (12)
9:00—The Road West (3) (8) Andy Griffith (5) (7) (10) Country Music Hall (9) Show of the Week (11) (13)
9:30—Alumni Around the World (12)
10:00—Movie: "What Price Glory" (5) Family Affair (7) Big Valley (8) Journal Around The World (10) Movie: "Happy Anniversary" (12) (13) Ben Casey (9) Your Life (3) (8) Dr. Kildare (11) Jean Arthur (12) Front Page Challenge (11) (13)
10:30—This Land is People (3) Dr. Kildare (5) (7) (13) T.H.E. Cat (11) (12)
11:00—News, Weather, Sports (9) (11) (12) Joe Pyne (10)
11:15—Jack Paar (13)
11:30—Johnny Carson (5) (7) (8) Speak to the Manager (13) 11:35—Movie: "Scene of the Crime" (9) (12) Movie: "Loder Taken 17" (11) 11:40—Court Martial (3) Cheyenne (12)
11:45—Movie: "Counterfeit" (10)
12:00—Trails West (13)

TUESDAY

- Singer Nancy Ames pays a visit on the Red Skelton show tonight on Channels 11 and 13 at 8 o'clock, and Channels 5, 7 and 10 at 8:30. Actor Jackie Cooper also appears on the show.
- Cameo appearances by Frank Sinatra, Burt Lancaster, Robert Mitchum and Tony Curtis are included in tonight's 8 o'clock movie, "The Last of Adrian Messenger" on Channels 2 and 4.

6:00—News, Weather, Sports (11) (13)
6:30—News, Weather (9) Pierre Berton (12) Flame Thrower (3) M.U.G.L.E. (13)
7:00—Marine Corps (3) Green Hornet, (7) America on Travel (8) F Troop (9) Lassie (11) (13)
7:30—Get Smart (5) U.N.C.L.E. (3) (8) Dobbie (7) (10) Chuckwagon (12) Star Trek (9) Musical Showcase (11) Portland Innocent (13)
8:00—Movie: "Last Command" (5) (7) (10) Red Skelton (5) (7) (10) Musical Showcase (9) Boundary (12) Movie: "The Last of Adrian Messenger" (2) (4) Love On a Rooftop (9)
8:30—Alumni Around the World (10) Movie: "What Price Glory" (3) Family Affair (7) Big Valley (8) Journal Around The World (12) Movie: "Happy Anniversary" (13) Dr. Kildare (11) Jean Arthur (12) Front Page Challenge (11) (13) This Land is People (3) Dr. Kildare (5) (7) (13) T.H.E. Cat (11) (12)
9:00—News, Weather, Sports (9) (11) (12) Joe Pyne (10)
9:15—Jack Paar (13)
9:30—Johnny Carson (5) (7) (8) Speak to the Manager (13) 9:35—Movie: "Scene of the Crime" (9) (12) Movie: "Loder Taken 17" (11) 9:40—Court Martial (3) Cheyenne (12)
9:45—Movie: "Counterfeit" (10)
10:00—Trails West (13)

WEDNESDAY

6:00—News, Weather, Sports (11) (13)
6:30—News, Weather (9) Pierre Berton (12) Flame Thrower (3) M.U.G.L.E. (13)
7:00—Marine Corps (3) Green Hornet, (7) America on Travel (8) F Troop (9) Lassie (11) (13)
7:30—Get Smart (5) U.N.C.L.E. (3) (8) Dobbie (7) (10) Chuckwagon (12) Star Trek (9) Musical Showcase (11) Portland Innocent (13)
8:00—Movie: "Last Command" (5) (7) (10) Red Skelton (5) (7) (10) Musical Showcase (9) Boundary (12)
8:30—Movie: "The Last of Adrian Messenger" (2) (4) Love On a Rooftop (9)
9:00—Alumni Around the World (10) Movie: "What Price Glory" (3) At The Top (7) Ottawa and District News. (8) The Pat Claxton (9) Journal Around The World (12) Movie: "Happy Anniversary" (13) Dr. Kildare (11) Jean Arthur (12) Front Page Challenge (11) (13) This Land is People (3) Dr. Kildare (5) (7) (13) T.H.E. Cat (11) (12)
9:30—News, Weather, Sports (9) (11) (12) Joe Pyne (10)
9:45—Jack Paar (13)
10:00—Johnny Carson (5) (7) (8) Speak to the Manager (13) 10:05—Movie: "Scene of the Crime" (9) (12) Movie: "Loder Taken 17" (11) 10:10—Court Martial (3) Cheyenne (12)
10:15—Movie: "Counterfeit" (10)
10:30—Trails West (13)

THURSDAY

6:00—News, Weather, Sports (11) (13)
6:30—News, Weather (9) Pierre Berton (12) Flame Thrower (3) M.U.G.L.E. (13)
7:00—Marine Corps (3) Green Hornet, (7) America on Travel (8) F Troop (9) Lassie (11) (13)
7:30—Get Smart (5) U.N.C.L.E. (3) (8) Dobbie (7) (10) Chuckwagon (12) Star Trek (9) Musical Showcase (11) Portland Innocent (13)
8:00—Movie: "Last Command" (5) (7) (10) Red Skelton (5) (7) (10) Musical Showcase (9) Boundary (12)
8:30—Movie: "The Last of Adrian Messenger" (2) (4) Love On a Rooftop (9)
9:00—Alumni Around the World (10) Movie: "What Price Glory" (3) At The Top (7) Ottawa and District News. (8) The Pat Claxton (9) Journal Around The World (12) Movie: "Happy Anniversary" (13) Dr. Kildare (11) Jean Arthur (12) Front Page Challenge (11) (13) This Land is People (3) Dr. Kildare (5) (7) (13) T.H.E. Cat (11) (12)
9:30—News, Weather, Sports (9) (11) (12) Joe Pyne (10)
9:45—Jack Paar (13)
10:00—Johnny Carson (5) (7) (8) Speak to the Manager (13) 10:05—Movie: "Scene of the Crime" (9) (12) Movie: "Loder Taken 17" (11) 10:10—Court Martial (3) Cheyenne (12)
10:15—Movie: "Counterfeit" (10)
10:30—Trails West (13)

FRIDAY

6:00—News, Weather, Sports (11) (13)
6:30—News, Weather (9) Pierre Berton (12) Flame Thrower (3) M.U.G.L.E. (13)
7:00—Marine Corps (3) Green Hornet, (7) America on Travel (8) F Troop (9) Lassie (11) (13)
7:30—Get Smart (5) U.N.C.L.E. (3) (8) Dobbie (7) (10) Chuckwagon (12) Star Trek (9) Musical Showcase (11) Portland Innocent (13)
8:00—Movie: "Last Command" (5) (7) (10) Red Skelton (5) (7) (10) Musical Showcase (9) Boundary (12)
8:30—Movie: "The Last of Adrian Messenger" (2) (4) Love On a Rooftop (9)
9:00—Alumni Around the World (10) Movie: "What Price Glory" (3) At The Top (7) Ottawa and District News. (8) The Pat Claxton (9) Journal Around The World (12) Movie: "Happy Anniversary" (13) Dr. Kildare (11) Jean Arthur (12) Front Page Challenge (11) (13) This Land is People (3) Dr. Kildare (5) (7) (13) T.H.E. Cat (11) (12)
9:30—News, Weather, Sports (9) (11) (12) Joe Pyne (10)
9:45—Jack Paar (13)
10:00—Johnny Carson (5) (7) (8) Speak to the Manager (13) 10:05—Movie: "Scene of the Crime" (9) (12) Movie: "Loder Taken 17" (11) 10:10—Court Martial (3) Cheyenne (12)
10:15—Movie: "Counterfeit" (10)
10:30—Trails West (13)

SATURDAY

6:00—News, Weather, Sports (11) (13)
6:30—News, Weather (9) Pierre Berton (12) Flame Thrower (3) M.U.G.L.E. (13)
7:00—Marine Corps (3) Green Hornet, (7) America on Travel (8) F Troop (9) Lassie (11) (13)
7:30—Get Smart (5) U.N.C.L.E. (3) (8) Dobbie (7) (10) Chuckwagon (12) Star Trek (9) Musical Showcase (11) Portland Innocent (13)
8:00—Movie: "Last Command" (5) (7) (10) Red Skelton (5) (7) (10) Musical Showcase (9) Boundary (12)
8:30—Movie: "The Last of Adrian Messenger" (2) (4) Love On a Rooftop (9)
9:00—Alumni Around the World (10) Movie: "What Price Glory" (3) At The Top (7) Ottawa and District News. (8) The Pat Claxton (9) Journal Around The World (12) Movie: "Happy Anniversary" (13) Dr. Kildare (11) Jean Arthur (12) Front Page Challenge (11) (13) This Land is People (3) Dr. Kildare (5) (7) (13) T.H.E. Cat (11) (12)
9:30—News, Weather, Sports (9) (11) (12) Joe Pyne (10)
9:45—Jack Paar (13)
10:00—Johnny Carson (5) (7) (8) Speak to the Manager (13) 10:05—Movie: "Scene of the Crime" (9) (12) Movie: "Loder Taken 17" (11) 10:10—Court Martial (3) Cheyenne (12)
10:15—Movie: "Counterfeit" (10)
10:30—Trails West (13)

SUNDAY

6:00—News, Weather, Sports (11) (13)
6:30—News, Weather (9) Pierre Berton (12) Flame Thrower (3) M.U.G.L.E. (13)
7:00—Marine Corps (3) Green Hornet, (7) America on Travel (8) F Troop (9) Lassie (11) (13)
7:30—Get Smart (5) U.N.C.L.E. (3) (8) Dobbie (7) (10) Chuckwagon (12) Star Trek (9) Musical Showcase (11) Portland Innocent (13)
8:00—Movie: "Last Command" (5) (7) (10) Red Skelton (5) (7) (10) Musical Showcase (9) Boundary (12)
8:30—Movie: "The Last of Adrian Messenger" (2) (4) Love On a Rooftop (9)
9:00—Alumni Around the World (10) Movie: "What Price Glory" (3) At The Top (7) Ottawa and District News. (8) The Pat Claxton (9) Journal Around The World (12) Movie: "Happy Anniversary" (13) Dr. Kildare (11) Jean Arthur (12) Front Page Challenge (11) (13) This Land is People (3) Dr. Kildare (5) (7) (13) T.H.E. Cat (11) (12)
9:30—News, Weather, Sports (9) (11) (12) Joe Pyne (10)
9:45—Jack Paar (13)
10:00—Johnny Carson (5) (7) (8) Speak to the Manager (13) 10:05—Movie: "Scene of the Crime" (9) (12) Movie: "Loder Taken 17" (11) 10:10—Court Martial (3) Cheyenne (12)
10:15—Movie: "Counterfeit" (10)
10:30—Trails West (13)

RADIO

CJBQ BELLEVILLE

AM - 800

MONDAY

4.10—Dave Charles makes the scene with music from the 708 Tin's Twenty Pile of At The Top.
5.00—Trenton and District News.
5.05—The Pat Claxton Show.
5.30—Journal Around The World entertainment guide.
5.35—Interlude for Dining.
6.00—CJBQ News, Lee Journal reports.
6.10—Sports Highlights with Jack Dunn.
6.20—Closing Stocks.
6.30—Interlude for Dining continues.
7.00—Belleville City Council sits in regular session and CJBQ is equipped to broadcast it direct from City Hall.
9.00—Country Magazine, a documentary on the 36 million acre Clarbett of Northern Ontario. Narrated by Cliff Jones.
10.00—CBC National News.
10.30—The Last of Ideas. Part four of a series on the novels H. G. Wells.
11.00—CJBQ News.
11.15—Night Show with Dick Downing.

TUESDAY

6.15—Up With The Sun, Tom Hookings keeps you entertained from 6 to 9 a.m.
8.00—News and Weather.
9.10—Morning Devotions.
10.15—Ask Your Conversation with Lee Journal.
11.—What's On? CJBQ's popular comment and opinion show with Tom Hookings.
13.15—CJBQ News, Phil Flagler reports.
2.03—Matinee with Pat Paterson.

FM - 97.1 m/c

MONDAY

4.00—Impressions in Music with Art Watkins.
6.00—Dinner Hour Music.
7.25—CJBQ - F.M. News, Weather and Sports.
7.40—Today's Editorial.
8.00—Concert Serenade, Exclusive music.
9.00—Have You Like It, Classical Conversation with Tom Hookings.

TUESDAY

9.10—Concert in Miniature. Light classical music this morning with Al Hart.
12.35—Music for Dining.

Movie Column

Hepburn and Tracy to Be Reunited in Another Film

By BOB THOMAS

HOLLYWOOD (AP) — Producer Stanley Kramer announced today he will reunite Katharine Hepburn and Spencer Tracy in a "social comedy," called Guess Who's Coming to Dinner, which will also star Sidney Poitier.

The Columbia production will start shooting in February with a script written by William Rose, author of Kramer's It's A Mad Mad Mad Mad World, and of the current The Russians Are Coming, The Russians Are Coming. Kramer will direct location scenes in San Francisco and interiors in Hollywood.

Tracy hasn't made a movie since 1963 when he was stricken with a lung ailment. Last year he underwent a prostate operation, and his condition was critical for a 24-hour period.

"I'm feeling fine," Tracy said in a recent interview, his pink, Irish face beaming, and he looked it.

OUTLINES PLOT

Kramer outlined the plot of Guess Who's Coming to Dinner; a liberal newspaper editor (Tracy) and his cause-supporting wife (Hepburn) are faced with a family crisis when their U.S. Peace Corps daughter announces she wants to marry a research doctor who happens to be a Negro (Poitier).

"It'd call it a social comedy of our times," said Kramer, "I think that might be the best approach to the Negro question. I've been to the well before on this subject, with Home of The Brave and The Defiant Ones. I must admit that they are probably terribly outdated now; that's how rapidly the revolution has been."

The film will be the first Hepburn - Tracy team since The Desk Set a decade ago. They made seven co-starring movies, beginning with Woman of The Year in 1941.

17-Year-Old Lightweight Champion

SYDNEY, N.S. (CP) — Ronnie Sampson, 17, of Sydney, N.S., was named the Canadian lightweight boxing championship Saturday with a 12-round unanimous decision over Willie Williams of New Victoria, N.S. Sampson, a high school student, succeeds retired Tyrone Gardiner of Sydney River in the title role.

Williams, 25, announced his own retirement following the fight.

The only knockdown came in the seventh round when Williams had to take a mandatory eight count.

American Football Scores

BY THE CANADIAN PRESS

SUNDAY

Canadian League

B.C. 27 Toronto 29

National League

New York 37 Philadelphia 35
St. Louis 34 Cleveland 28
Atlanta 30 Detroit 28
San Francisco 34 Baltimore 36
Los Angeles 21 Green Bay 36
Washington 33 Pittsburgh 27
Minnesota 17 Dallas 28

American League

Houston 20 Buffalo 27
Kansas City 43 Boston 26
New York 43 Boston 34
New York 28 Denver 7
San Diego 29 Oakland 20

Continental League

Charleston 34 Wheeling 13

NORFU Senior

Sudbury 22 Kirkland Lake 8

Lakehead-Man Senior

Fort William 2 St. Vital 35

Man-Sask Junior

Winnipeg 21 Saskatoon 17
St. James 30 Regina 42

Alberta Junior

Calgary 2 Edmonton 11
(Sudden-death semi-final)

Rhodes Scholarship

St. Dunstan's 8 N.B. 9

B.C. Junior

Burnaby . New West 34 Blue Bombers 0
Meralomas 12 North Shore 2

Interprovincial Junior

Ottawa 12 Eastview 0

Ont-Que Junior

Cornwall 17 Mount Royal 42

SATURDAY

Canadian League

Saskatchewan 7 Hamilton 30
Edmonton 18 Calgary 18

Continental League

Toronto 21 Norfolk 34
Hartford 7 Montreal 31
Philadelphia 14 Brooklyn 43
Orlando 26 Richmond 17

Ontario Senior

London 42 Chatham 1

Ontario Junior

Brantford 41 Sarnia 6
Western Ontario 3 Windsor 35

Ontario Intercollegiate

RMC 22 Carleton 23
Laurentian 7 Waterloo 30

Exhibition

Toronto 30 Waterloo 2
St. Mary's 20 McGill 27
Acadia 7 Bishop's 12
Quonset Point 18 Shearwater 2
Guelph 28 Dalhousie 4
Western Ontario 30 McMaster 4
Queens 30 St. Francis X 12
McDonald 7 Mount Allison 0

Departmental Softball

The RCAF Flyers, Trenton Softball League pennant winners, enjoyed a couple of big innings while whitewashing The Intelligencer 8-0 in an exhibition game at the air base yesterday.

Intelligencer mistakes helped break up a 1-0 game in the fourth when the Flyers scored eight times. They added four in the sixth.

Al McKicar pitched steady six - hit ball for the winners, fanning four and walking three. He was strong in the clutch to strand ten runners. Ron Colloden and Johnny Edwards gave up 12 hits in 6⅔rds.

Lee Bourdeau hit two home runs and a single, Stevens a double, Colloden, Lamb and Cameron a grand - slam homer to pace the Flyer attack. McVicar and Colloden each contributed two hits.

Lyle Thompson had two intelligencer singles with one each for Bob Beare, Al Orr, Johnny Edwards and Doug Walsh.

The Flyers currently waiting for a semi - final winner, between Empey Realty and Quinte Machine Minors, to start their league finals.

Reds, Japs Dominate Gymnastics

DORTMUND, West Germany (CP)—The Soviet Union and Japan dominated the world gymnastics championships for men and women which ended Sunday.

The Russians headed the medals list with six gold, five silver and three bronze, but the Japanese won more awards with four golds, six silver and seven bronze.

Next in the list was Czechoslovakia with 3-2-0, followed by Yugoslavia 1-0-1, East Germany 0-1-1 and Italy 0-0-2.

Japan won the men's team event and provided three victories in individual events, but the over-all individual winner was Russia Michail Voronin, who also won the rings exercise.

The women's team championship went to Czechoslovakia which also had the individual over-all winner in Vera Caslavska, Olympic champion.

Czechoslovakia won the team championship today, beating defending champion Russia by a fraction.

Canada was down in the standings. Canada's best performance came from Sandra Hartley of North Vancouver, B.C., who had 70.763 points for all-round competition. She was the only member of the team to top 70.

Miss Caslavska scored a total of 76.298 points to add the world all-round gold medal to the Olympic gold medal she won at Tokyo.

DAME JOINS DICK

Dame Edith Evans, veteran English actress, is to co-star with Dick Van Dyke in the movie Garden of Cucumbers.

The Tracks

TORONTO (CP) — Bill Beasley's He's A Smoothie won the $10,000 pace featured Program Cup Handicap Saturday at Woodbine race track.

The son of Round Table beat Flaming Triumph by a head at the wire in the one-mile, two-furlong race over the turf course. Driver was Carl Allen.

He's A Smoothie paid $7.10, $4.70 and $3.10 and was timed in 2:05 2-5.

Allquillo, owned by Jack Hind and Stratford, scored an easy 6¼ - length win over Jammed Lovely in the $15,000 Princess Elizabeth Stakes for two-year-olds over 1 1-16 miles. Marron Glace was third.

Allquillo paid $6.30 and $3.30.

Allquillo covered the distance in 1:47 1-5 and returned $5.90, $4.20 and $3.50.

Mutuel clerks double of London Wise and Twinkle Jay paid $102.70. The exactor of Coel Rebecca and Boot Hill returned $22.40.

Football Scores

BY THE ASSOCIATED PRESS

East

UCLA 21 Syracuse 12
Duke 14 Pittsburgh 7
Army 31 Holy Cross 0
Colgate 38 Columbia 0
Dartmouth 17 Massachusetts 7
Princeton 19 Rutgers 13
Cornell 28 Buffalo 21
Yale 16 Connecticut 0

South

Alabama 34 Louisiana Tech 0
Mississippi 17 Kentucky 0
Florida 28 Mississippi State 7

Midwest

Michigan State 42 Penn State 8
Nebraska 28 Utah State 7
Notre Dame 26 Purdue 14
Ohio State 14 Texas Christian 7
Missouri 21 Illinois 8
Minnesota 35 Stanford 21
Indiana 26 Northwestern 14
Oklahoma 23 Iowa State 11

Big Double Excitement in COLOR!

SHOWN AT 3:40

TONIGHT Park

ONE COMPLETE SHOW 7.20
DOORS OPEN 6.45

5 Pins Bowling

LEAGUE OF NATIONS

Buzzers 0, Black Hawks 7; Screwballs 2, Go Getters 7; Canadians 7, Drifters 0; Trojans 0, Crumbs 7.

Men's high scores — A. Butler (302) 720.

Women's high scores — M. Hughes (346) 651.

THURSDAY AFTERNOON LADIES' LEAGUE

Go Go Girls 7, Happy Gang 0; Hazbins 5, Dodgers 2; Hot Shots 4, Hustlers 3; Blowers 5, Hit and Miss 2.

High scores — H. Laurenson 707 (294), E. Goyer 613 (229), M. James 603 (229), A. Tripp (234), P. Spencer (233), G. White (240).

Soccer Standings

LONDON (AP) — Standing of top teams in Old Country soccer after Saturday's games:

ENGLISH LEAGUE

Division 1

	W	L	F	A	Pts
Chelsea	5	0	10	3	10
Stoke	6	1	2	14	5 12
Tottenham	6	1	2	17	12 12
Leicester	6	1	1	25	14 12
Man United	6	0	3	20	15 12

Division II

Bolton	6	2	1	18	8 14
Ipswich	6	1	2	18	10 13
Hull	6	3	3	20	12 13
Coventry	5	2	2	12	7 12
Crystal P	5	2	2	15	11 12

Division III

Bristol R	5	1	1	14	9 11
Queens PR	4	2	1	24	7 10
Grimsby	5	2	1	16	8 10
Bournemouth	5	1	3	11	8 10
Oldham	5	0	3	20	13 10

Division IV

Stockport	5	1	1	13	5 11
Southport	5	1	2	17	8 11
Scunthorpe	4	2	1	11	7 10
Port Vale	3	4	0	9	6 10
Newport	4	2	2	13	9 10
Barrow	3	4	1	14	11 10

SCOTTISH LEAGUE

Division 1

Celtic	3	0	0	7	1 6
Hibernian	3	0	0	16	6 6
Airdrieonians	2	1	0	4	1 5
Rangers	2	1	0	11	3 5
Kilmarnock	2	0	1	6	4 4
Dundee	2	0	1	7	4 4

Division II

East Fife	3	0	1	19	8 15
Raith	5	1	0	13	5 11
Arbroath	4	1	2	19	8 10
Queens Pk	4	1	2	23	11 9
Hamilton	4	1	2	15	8 9
Queen of S	3	1	2	19	13 8
Stranraer	4	1	2	13	10 9

SHIPPERS SEEK APPROVAL

MONTREAL (CP)—A petition for incorporation of a body to be known as the Canadian Shippers' Council will be submitted to Ottawa this week by Canadian importers and exporters. It was announced here. The council is designed to enable the importers and exporters to speak with a united voice and to cope more effectively with common problems in the international transportation of cargo.

TV-Radio Column

Bonanza Not in Danger From Shows in Time Slot

By CYNTHIA LOWRY

NEW YORK (AP) — One of these seasons, Bonanza will find that old age has overtaken it and it will step down as the most popular television program. But from the looks of things it won't happen this year.

The competition offered by the new Garry Moore show on CBS, one of the season's big disappointments, does not loom as much of a threat. And the other competition, ABC's feature film rerun, shows spotty strength depending on the quality of the movie and the drawing power to its stars.

But more important, Bonanza has a reliable format and shrewdly uses stars who are old friends of the show's fans. There is a workman-like story each week with plenty of action well larded with human interest. And you can tune in late any time and catch up quickly with the plot.

Sunday night's tale showed the shrewd handling of the whole series. The climax recipe for a good western is to start with a fight and end with a big fight. Between, there's problems at the heroes in between. Bonanza started Sunday night with a slugging fight between Little Joe and a couple of real mean trailhands.

SAVED BY OLDSTER

He was saved in the nick of time by an old hand on the Ponderosa who after 50 years has lost not an oomph on the trail as he used to be.

Naturally the kind Cartwrights wanted him to stick around in a less demanding job, but the old boy—well played by Ben Wright—fell in hurt fury, joined up with the bad guys and robbed the Bonanza men of their pay, which restored pride in work, so he reopened.

It is all predictable but it is well done and the scenery is lovely.

NCS's Telephone Hour in its new shape presented a documentary filmset at the music festival at Spoleto, Italy, recently. It told the story of composer Gian Carlo Menotti, a dream of bringing together musicians from both sides of the Atlantic, and tossed in some good music as well.

It was a colorful, pleasant hour and probably will attract an audience of classical-music lovers who in recent seasons have found little to attract them in the three commercial networks.

Belgians Capture Bike Title

MONTREAL (CP) — Emile Severyns and Palle Lykke raced to a sensational finish Saturday night to give their Belgium team the victory over eight other teams in the Montreal six-day bicycle race.

Leandro Faggin and Freddi Post of the Italy-Denmark team moved ahead of the Belgium team to finish second while the Germany B team took third place—one lap behind the Belgium A and the Italy-Denmark team.

Canada's team of Delter Reinhold and Roger Charroux, the last place throughout the competition, overtook the Italian team of Sergio Bianchetto and Nino Piccarolo to finish in eighth position.

THEATRE FEATURE TIMES

AT THE SELLE — Julie Andrews, Christopher Plummer in Rodgers and Hammerstein's The Sound of Music" Evenings 8.00 p.m. Matinees Wed.-Sat. 2.00 p.m. Reserved seats now on sale at theatre box office. Phone 968-6691. Matinees Wednesday, Saturday and Sunday at 2.00 p.m.

AT THE PARK — All Color Showplace Van Fleet Production, Lucy J. Webb, Gib Gelain, 7.00 - 9.30. Extra Added Attraction Barbara, Trevor Howard, 5.40.

QUINTE DRIVE-IN THEATRE
SHOW STARTS AT DUSK.
JUST NORTH OF NO. 2 HIGHWAY ON FIRST ROAD EAST OF TRENTON AIR STATION
$1.00 per person — $2.00 per carload

"BEST PICTURE OF THE YEAR!" "BEST ACTOR!" "BEST DIRECTOR!" Albert Finney Tony Richardson
NEW YORK FILM CRITICS AWARD

ALBERT FINNEY SUSANNAH YORK HUGH GRIFFITH EDITH EVANS JOAN GREENWOOD "TOM JONES"
DAME CATHY WILLIAM REDFORD JOHN GIELGUD JOHN MCCALLUM JOHN OSBORNE
EASTMANCOLOR A UNITED ARTISTS-LOPERT RELEASE

Evenings at 8.00 p.m. Matinees Wed.-Sat. 2.00 p.m.
WINNER OF 5 ACADEMY AWARDS INCLUDING BEST PICTURE OF THE YEAR!
"DESTINED TO BE ONE OF THE BIGGEST HITS EVER!" The happy news is that Music is a warm and beautiful experience! Julie Andrews' radiance floods the screen, warms the heart!" LIFE
"Sheer Enjoyment!" Time Magazine
"Beautifully Made!" Wm. Peterman, News
★★★★! Magical Film!" Cue Magazine
NOW! RODGERS and HAMMERSTEIN'S ROBERT WISE'S THE SOUND OF MUSIC
ANDREWS PLUMMER
STARRING ROBERT WISE RICHARD RODGERS OSCAR HAMMERSTEIN II ERNEST LEHMAN
COLOR by DE LUXE TODD-AO
Box Office Open Daily From 1.30 Until 9 P.M.
BELLE

1 Block From Ocean — Phone FL Lauderdale 564-0063
Bon Aire Apt. Motel
Lauderdale by the Sea — Florida
POOL — TV — PHONE IN ROOM
4425 OCEAN DRIVE
Audrey & Truman Cullen — Friendly Atmosphere
For Further Information Call Us at 942-2662 Until Oct. 1st. Canadian Money Accepted at Par Nov. Dec. and Jan.

Sun Valley Facilities area for
- WEDDINGS
- BANQUETS
- MEETINGS
- LUNCHEONS

Phone our Executive Chef for reservations and arrangements.

ENJOY RIBS AND STEAKS BY CANDLELIGHT
A specialty at Sun Valley every evening from 9 to 12.30 Monday through Fridays and 9 to 11.30 p.m. on Saturdays.

Sun Valley presents Three Hits and a Miss
An All New Show Developed by Your Favorites "JIM & DEZ"
ALL THIS WEEK ONLY
Sun Valley MOTOR INN

Take Advantage of Sun Valley's BUSINESS MAN'S LUNCHEON
Every day from Monday through Friday
All you can eat $1.99

A Specialty SUNDAY FAMILY DINNERS
Give your family a treat on Sunday. Dine in air-conditioned comfort. Children half price.

TRUDY

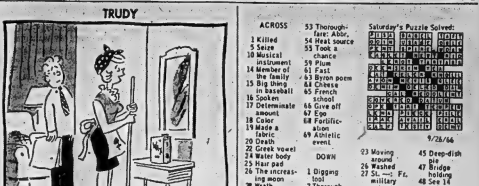

Astrological Forecasts

By SYDNEY OMARR

For September 27

"The wise man controls his destiny . . . Astrology points the way."

ARIES (Mar. 21 - Apr. 19): If quiet within . . . personal problems are resolved. All indicated from young, vital individual. But remember to value your dignity, privacy. Refuse to be exploited.

TAURUS (Apr. 20 - May 20): Social life is enhanced. Domestic differences are brought out into open. This is constructive. Yo uare able to see and solve old problems. Be frank with others — and with yourself.

GEMINI (May 21 - June 20): Maintain sense of dignity. Don't permit others to rob you of self respect. Advance toward goal. Obstacles not as formidable as they appear. Stress confidence, determination.

CANCER (June 21 - July 22): Money may be subject of special consuniocation. Be ready for surprise. Study alternative methods. Don't feel if you must be stuck with but one course. There are others. Find them!

LEO (July 23 - Aug. 22): Finish project. Realize others watch and prestige is at stake. Key is clearing away of basic tasks. Important to check routine — find ways of streamlining methods.

VIRGO (Aug. 23 - Sept. 22): Avoid argument over trifles. Think big — look ahead. Permit mate or partner full freedom of expression. Then you earn respect — and love. Keep both feet on ground.

LIBRA (Sept. 23 - Oct. 23): Your views may change quickly. Don't feel you are being weak. Creative thinking does result in revision, growth. Put aside foolish pride. Then you make meaningful gain.

SCORPIO (Oct. 23 - Nov. 21): What appears to be opposition may be blessing in disguise. Be versatile. Obtain hint from Cancer message. Keep up with current events. Study your paper for valid answers.

SAGITTARIUS (Nov. 22 - Dec. 21): If your future is to be bright — avoid petty notions. Overcome tendency to be envious. Build for yourself. Then success of associates won't be source of irritation.

CAPRICORN (Dec. 22 - Jan. 19): Relatives, neighbors or cupy much of your attention. Exchange thoughts, ideas. You receive numerous suggestions. Be discriminating in choose wisely.

AQUARIUS (Jan. 20 - Feb. 18): Check belongings. You can multiply assets by study of fine print. Means look for hidden opportunity. Today you come up with valid answers — if you are curious.

PISCES (Feb. 19 - Mar. 20): If you control emotions — you control personal events. Means you can be in driver's seat. Know this and respond accordingly. Cycle high. Circumstances turn in your favor.

* * *

IF TODAY IS YOUR BIRTHDAY . . . you attract persons to you with their problems. You have knack of helping underdog. Develop this and your own life becomes full, meaningful.

* * *

GENERAL TENDENCIES: Cycle high for Pisces, Aries, Taurus. Special word to Sagittarian: Give special attention to domestic problem. It can be solved if you are sincere.

Income Tax Forms Change Due Pensions

SAINT JOHN, N.B. (CP)—Revenue Minister Benson said Friday night taxpayers will be faced with new income tax forms in January as a result of the Canada Pension Plan.

"We have had to make considerable changes to provide for refund claims and for the calculation and reporting of contributions" to the pension plan, Mr. Benson told the New Brunswick Institute of Chartered Accountants. New guides to assist in completion of the tax forms had also been devised.

The revenue minister said his department is undertaking a widespread public information program to provide taxpayers with any information required.

ANOTHER CHURCHILL BORN

LONDON (AP)—Mrs. Winston Churchill gave birth Sunday to a girl, great grandaughter of Britain's wartime prime minister. Winston Churchill Jr. is the son of Randolph Churchill, the late prime minister's journalist son.

MR. TWEEDY by Ned Riddle

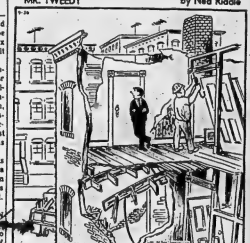

Saturday's Puzzle Solved:

9/26/66

ACROSS

1 Killed
5 Seize
10 Musical instrument
14 Member of the family
15 Big thing in baseball
16 Spoken
17 Determinate amount
18 Color
19 Made a fabric
20 Death
22 Greek vowel
24 Water body
25 Hair pad
26 The increasing moon
30 Wrath
31 Full supply
32 Metal
33 Accost
34 To the point
36 Evil: Prefix
39 Larger
41 Fish
42 Kind of monument
44 Head movement
45 Shipping container
46 Very pleased
48 Card game
49 Sank
52 Tennis stroke
53 Thoroughfare: Abbr.
54 Meat sauce
55 Took a chance
59 Plum
62 Fast
63 Byron poem
64 Cheese
65 French school
66 Give off
67 Ego
68 Fortification
69 Athletic event

DOWN

1 Digging tool
2 Thoroughfare
3 Heroic in mold
4 Did a gardening job
5 Spirit
6 Part
7 French friend
8 Strict
9 Made believe
10 In what way
11 Went up
12 Bird
13 Fold of cloth
21 River of Europe
23 Moving around
26 Washed
27 St. — Fr., military school
28 Chantv
29 To good order
30 Festive
31 Fresh concoction
33 Financial man
35 Governor of Alaska
36 Throw
37 Woody perennial
39 Swallows eagerly
40 Bushy clump
43 Social affair
45 Deep-dish pie
47 Bridge holding
48 See it!
50 Harass
51 Is ferious
59 Avoid by subterfuge
51 According to the law
52 Burdened
55 Arizona river
56 Help man
57 Mr. Ambler
58 Item on the calendar
60 Electromotive force: Abbr.
62 Pea container

NOW YOU CAN

RENT

YOUR COMPLETE

CLARE HECLA GAS HEATING SYSTEM

FURNACE
DUCT WORK
HUMIDIFIER

WITH FREE SERVICE AND PARTS

ALL FOR ONE LOW MONTHLY PAYMENT ON YOUR GAS BILL

FOR COMPLETE INFORMATION

PHONE 962-3536

H.G. FRID & CO.

PICTON NEWS

By LLOYD THOMPSON
476-3222
Home 476-3513

Mrs. M. Andrews Chosen County's Artist of Year

PICTON — Chosen as Prince Edward County's Artist of the Year, in a competition held at the County Fair in Picton, was Mrs. Muriel Andrews of Consecon Lake and Belleville. Her prize-winning entry was a painting of the century-old Court House in Picton, which was purchased by the sponsors of the contest, Lake Ontario Cement Ltd., and will be available for use on their calendars and cards.

Presentation of the award was made in the County Centre Friday night by Charles Fox, local manager, and Jerry Byers, Toronto, company official. The judges was a noted Toronto artist, Ronald Bell of Toronto, who had a high praise for the entry of more than 30 paintings, by Prince Edward Artists.

It was the second annual competition, with the winners having their names inscribed on a large trophy and also receiving a framed "Artist of the Year" certificate. The competition was won last year by Mrs. Willard Meiklejohn of Cherry Valley, with a painting of Salmon Point lighthouse. At that time, Mrs. Andrews was the judge. Most of her work is done in the county where she is a summer resident.

The display was featured by many beautiful local scenes and some timely painting of old buildings and churches. The artist's still life entries were highly commended, as were several portraits. Showing a collection of prize winning humorous portraits was OPP Cpl. Charles Fletcher. This display was one of the major attractions in the Crystal Palace which was unusually attractive with floral displays, commercial, CNIB, Cancer Society, St. John Ambulance and Blood Donors Clinic exhibits, taxidermy by Jake

Tour Spain, Portugal & Morocco for only $75 down!

That's right! $75 lets you away for a 21 day holiday around the sunny Mediterranean. Balance in 24 monthly installments of $28.78. Lowest bank interest. Tour cost—from $725 ... includes economy excursion return fare from Toronto, hotels, sightseeing, some meals, guide (IT/ST/186). See your Travel Agent or Canadian Pacific ... and

FLY Canadian Pacific AIRLINES

DAVISON and DAVISON
TRAVEL AGENTS
BOOK, OR CONFIRM—
No Service Charge.
193 FRONT STREET
DIAL 962-3484

YOUR TRAVEL AGENT
ROLUF'S
TRAVEL CENTRE
"See some of this World Before Going to the next"
DIAL 962-8161
227 FRONT STREET

Self-Propelled Assault Guns For Algeria

ALGIERS (Reuters) — Russia has delivered about four gigantic six-inch self-propelled assault guns to Algeria this month, reliable sources reported today.

The guns, which caused considerable interest among foreign experts here, were believed never to have been seen before outside the Warsaw pact countries.

The Soviet arms build-up here included deliveries in August and September of six Ilyushin IL-28 light bombers and 10 MIG-17 fighters.

Also unloaded in Algiers harbor were crates containing parts for missiles, but further details were not available.

Algeria is eager for military equipment from Russia on long-term credits, the sources said.

PATTERNS CHANGE

WASHINGTON (AP) — The U.S. government says high interest rates have brought startling changes in the savings pattern of the American public. More money is being invested in government and corporate securities and less in cash-type assets, the securities and exchange commission reported Friday.

Picton Fair Receipts Up, Attendance Tops 15,000 at Show Ending Saturday

PICTON — In spite of rain, which fell the day before the Fair, when preparations were made, and on the opening night, Thursday, Prince Edward County Fair at Picton, which included Saturday night, was a great success. Gate receipts were up one thousand dollars over last year, according to secretary Phil Dodds. With children admitted free at all times, and a thousand people with membership paid in advance, it is estimated that total attendance exceeded 15,000 for the three nights and two days.

The Doc Williams show in the County Centre Staurday drew a 1,300 people. The crowning of the Centennial Queen was another crowd drawing feature. Bob Wood and the Texas Trio entertained on the same night and the evening was climaxed by a dance for teenagers with Coulter Bishop providing the music for more than 500 young people.

The Saturday afternoon program, arranged by Dr. Lionel Dockrill, featured the Moonlighters orchestra and the Storms brothers as vocalists, while Joe Birchill and his clown band from Belleville toured the grounds.

After the official opening on Friday, a concert by the Trenton RCAF band, also received entertainment.

Entries of horses, cattle and poultry were down in number over last year, and particularly colorful was the parade of Quinte Western Horse Association, whose members come from the district.

OPENING PARADE

The Fair officially opened on Friday afternoon, with 2,500 school children participating. Most of them wore some kind of regalia and each school carried an attractive banner. The Wellington school had its own drum band. The Centennial theme predominated. Outstanding was the North Marysburgh entry which featured a painting of the new school now being built. Children were costumed to represent the various trades which are required in the building work. Sophiasburgh Township Central featured its new school on a fine banner.

Prizes for marching went to Wellington, Bloomfield, Waupoos Hillier Village, Sophiasburgh, South Marysburgh Central, Glenora Road, Shannon, Picton Intermediates, and Melville. For general appearance winners were, Wellington, Bloomfield, Waring's Corners, St. Gregory's, Sophiasburgh Central, Glenora Road, Waupoos, Cherry Valley, Mount Pleasant and Velma Matews school. The Fair Board added a special award to North Marysburgh for its original idea, which was the hit of the parade.

Taking part in the parades were the RCAF band, Picton Old Fellows band and a group of baton twirlers, as well as ponies.

OPENED BY WARDEN

The fair was officially opened by County Warden Harold Bonter. Mayor H. J. McFarland also gives three cheers for the generosity in giving each child a ticket good for a ride on the midway. He stressed the importance of a good education. President of the Association of Class A and B. Fairs of Ontario, Phil Dodds, the local society's secretary, said that the school exhibits, numbering 3,200 prize-winners, is the largest such fair in Ontario. A welcome was extended by the Society president, Mrs. Chris Lockyer, A. A. Bonvie led the singing of 'O Canada' and 'The Queen.'

Teh prize winner in the old time fiddlers' contest was 13-year-old Louis Cassido of Roslin, with Hubert Smith second and Ralph Forrester third. Another in the novelty class, and Charles Brownson, Picton, 91, received the award of Picton Heights gave dance numbers.

QUEEN CHOSEN

Miss Mary Hancock of North Marysburgh township will reign as Centennial year Queen in Prince Edward County. Her Princesses will be Miss Lorraine Adams of Ameliasburg, and Miss Janet Robbins, Picton Heights, representing Hallowell. They will be called upon to attend the many social events planned in the county.

The three attractive and talented girls were chosen in the finals of the competition held at the County Fair Friday night. Earlier preliminaries had been held in various centres.

Miss Harrison, 16, is the daughter of Mr. and Mrs. Harold Harrison of Cressy. A grade 10 student at Prince Edward Collegiate, she plans to enter the nursing profession after graduation.

Other contestants were Penny Miller of South Marysburg, Kathleen Dunlop, of Athol, and Rosemary Haight of Hillier township.

Judges were Mrs. Douglas Allenback, H. J. Collyer and Reeve Harvey Hepburn.

Miss Harrison was presented with tiara and sash by chairman of the committee Wayne Ring. Each Princess presented with a cash award and an arm bouquet of flowers, these being presented by Judge Lockyer's daughter Bartman, and Norman Post, the latter also having the honor of escorting each contestant to the platform.

Contestants were judged on poise, personal appearance, showmanship and talent. Each spoke briefly on Prince Edward County, the public speaking test played an important role in making a choice.

The singing of Bob Wood, who acted as MC, and the music of the Texas Trio, drew heavy applause from the 800 spectators.

GOOD LIVESTOCK

The livestock at the County Fair was filled to capacity this year with 55 entries in the new Holstein classes, and beef, Ayrshire and Brown Swiss cattle adding interest.

In Shorthorn class, Robert Adams, Ameliasburg, won four firsts, five seconds, four thirds; Ralph Richards, Demorestville, three firsts, two seconds, four thirds; Bobby Hall won one first, two seconds and two thirds; Jack Hall made awards shown by Adams, Hull and Richards; best females by Richards and Hall and pair by best bulls by Hull and Richards. Judge was David Cornish of Indian River.

The Swiss prizes were won by Don Wallace, R.R. 8, Picton and Ayrshire classes by Jack Lumley, R. R. 9, Picton.

Forming part of the homebaking exhibit was the Fair Fair were 55 pies and more than 90 cakes. The championship for pies was won by Mrs. William Wills, with reserve going to Mrs. Bruce Jackson. Champion cake maker was Mrs. Roy Trumble, with reserve to Miss Sheila Wills. Other special prize winners were Mrs. D. I. Cowan, single layer cake; Mrs. Leon Harrington, fudge; Mrs. R. Trumble, special cake; Mrs. B. Jackson, loaf bread.

FRUIT EXHIBIT

Fruit was displayed as a commercial feature with an attractive background of posters, and distribution of recipes. Special prizes for commercial boxes and fancy basket of fruit went to Charles Creasy; best entry of plums to Fred Morton; best entry of pears to Tom Wien; red and green lethal display to Mrs. Hubert Townsend.

There was an unusually attractive display was a commercial feature on dairy products, showing all phases of this industry. A large sign and posters formed a colorful background for the shelved shelves which were filled with round, square and block cheese. The highest scoring cheese award went to Glen Anderson, RR 2, Campbellford, and the best finished cheese to Orval Wannamaker of Demorestville. The displays of all kinds of cheese added interest, prizes going to Glenn Wright of Certain View, Harold Elliott of Consecon, Glen Anderson of Campbellford, Ernest Redd, fitting. Products of local dairies and Quinte Milk Products Ltd. were also featured.

Prince Edward Milk Board also had a popular display and Dairy Princesses Barbara Dobbee and Mary Everall handed out Macaroons.

Potatoes were another commercial feature at the County Fair and in spite of the dry season, the entry was large and quality excellent. Peter Welsh of East Lake won specials for best basket and best pyramid in the show; Mrs. Douglas Wesse, Carrying Place, had best plate, Tomatoes were also a commercial feature, with color full showing grades.

In the vegetable section, Hugh Jackson, Consecon, won the prize for largest sunflowers; Bruce Jackson, best quart of corn; David Smith, Bloomfield, best squash; Mrs. D. Wesse, Carrying Place, best cucumbers; Marie Storms, R. R. 1 Picton, best rhubarb and best vegetable marrow; Fred Morton, picking tomatoes; Ron Cooney, Picton, collection onions.

Horticultural Societies Plan for Centennial Year

PICTON — Members of Horticultural Societies from Brockville, Kingston, Gananoque, Colborne, Bay, Belleville, Stirling, Picton and Napanee, and guests from Brighton Society and from other centres, numbering 225, gathered at the Legion Hall for the annual meeting of the Eastern Ontario Horticultural Associations.

Reports and speakers dealt largely with plans for centennial year projects. Address was delivered by Russell Gomme, Ontario Department of Agriculture, who was removed of dead elms. These mar the countryside, Mr. Gomme stressed. He pointed out that municipalities now have the power to enter upon private property to remove diseased trees. Cost of removal is partly covered under the winter works program.

Suggested projects for Centennial year included planting of the Association sponsored Royalty Crab, a centennial 13 a m a z i n g Christmas decorations, garden competitions, planting of trees by individuals and societies and there would be 30 million more) planting crocus in grass lawns to form a blanket, and planting wide roadsides and bringing pressure on municipal councils where necessary, and using white, pink and blue color themes in planting and competitions.

Public relations was the theme of a talk by Mrs. Frank Stephens of Rice Lake, District 4 director. She dealt with ways and methods, mats for use in printing and other items which feature the Horticultural Association emblem, the trillium.

RE-ELECT DIRECTOR

Re-elected as director was Mrs. Frank Fenton, Picton, Mrs. J. S. Shepherdson of Kingston, and Mrs. H. Armstrong of Stirling as assistants and Mrs. J.

PATTERNS CHANGE

WASHINGTON (AP) — The U.S. government says high interest rates have brought startling changes in the savings pattern of the American public. More money is being invested in government and corporate securities and less in cash-type assets, the securities and exchange commission reported Friday.

Veneer of Prosperity Begins To Reveal Cracks in Rhodesia

By JAMES BROWN

SALISBURY (Reuters)—Salisbury, bustling, prosperous capital of Rhodesia, is trying to promote the image of a country which has successfully struggled off nine months of severe economic sanctions.

But like all images, there is something artificial about it. The veneer of prosperity and free - spending confidence for the white-ruled country is beginning to show cracks.

After Prime Minister Ian Smith's government made its unilateral declaration of independence from Britain last November, the British government imposed economic sanctions on the breakaway regime.

But, ostensibly, life goes on much the same as ever for the majority of Rhodesia's 220,000 whites, among whom unemployment has been kept at a low level. A few thousand urban Negroes have been laid off due to the effect of sanctions but most of the country's 4,000,000 indigenous population living in rural areas have not been affected.

Business and pleasure traffic is back to a high level, despite the British government's oil embargo on Rhodesia.

Nightclubs in the capital throb to the beat of jazz groups and shows from neighboring Mozambique and South Africa. Expensive restaurants are packed with well - dressed people. The shops are well - filled morning and afternoon, despite two heavy increases in the luxury prices.

Sunday nights the nightclubs are taken over by hundreds of white teen-agers who can still find the coupons and cash for rationed and expensive gasoline to drive to their "Hollywood a gogo" sessions in sports cars.

The government's recent budget, which did not increase

The income tax as was expected, was a morale-booster. Informal financial observers here described it as an elaborate "holding operation" based on the gamble that sanctions will end before the end of the year.

As is the case with most people, the after-effects are likely to be felt more severely by Anglo-Rhodesian exploratory talks break down and sanctions continue.

To a certain extent the budget reflected the healthy economy which has enjoyed a relatively self-proclaimed independence.

IMPACT MAY SNOWBALL

But in some circles here it is believed that this margin has been stretched to its limit and the real impact of sanctions will snowball within a few months.

They would not be surprised to see the introduction of an interim budget containing drastic financial measures about Christmas time if there is no settlement of the independence crisis within a month or two.

In the absence of any statistics, we can, apart from Smith and his top cabinet and economic advisers, known just how healthy or hard-hit the economy is at present.

Much will depend on the outcome of tobacco auctions which are due to end next month, after months of secretive

go go go go go go go go go
see see see see see see
go see go see go see go
go CN go CN go CN go

red bargain fares are here*

*Starting October 1

Now is the time to go places. CN's Red, White & Blue Calendar of Savings is chock-full of Canada-wide travel bargains. A big choice of comfortable accommodations. Delicious complimentary meals when you travel by sleeping or parlor car. Extra savings when you share sleeping accommodation; Low fares for children and big group and party fare discounts. And lots of great 'name' trains. Take a tip—for your next trip call your Authorized CN Travel Agent or CN Passenger Sales Office.

Belleville to:
Halifax $18.50
Toronto $ 2.95
Windsor $ 8.20
Vancouver $45.00
One-way coach travel, Red "Bargain" Days,

CN

YOUR CN TRAVEL AGENT
ROLUF'S TRAVEL CENTRE
227 FRONT STREET BELLEVILLE DIAL 962-8161

SEE SOME OF THIS WORLD BEFORE GOING TO THE NEXT

ONE

One company alone—HFC—serves more than 2½ million people each year

MONTHLY PAYMENT PLANS						
LOAN	6	9	12	18	24	30
$ 100	$17.66	$12.00	$9.08	$6.13	$4.64	$3.76
150				9.19	6.96	5.63
200			12.11	12.25	9.28	7.51
250			15.13	15.31	11.60	9.39
300		17.73	18.16	18.37	13.91	11.26
400		23.64	24.21	24.49	18.55	15.02
500		29.55	30.26	30.61	23.19	18.77
600		35.45	36.32	36.73	27.82	22.53
700	41.36	41.36	42.37	42.85	32.46	26.28
800	47.27	47.27	48.42	48.97	37.09	30.04
900	53.18	53.18	54.47	55.09	41.73	33.79
1000	59.09	59.09	60.53	61.21	46.36	37.55
1200	70.91	70.91	72.63	73.45	55.63	45.06

One company alone—HFC—serves more than 2½ million people each year

"Never Borrow Money Needlessly." But if a loan is the sensible answer, remember you borrow confidently at Household Finance.

HOUSEHOLD FINANCE HFC

BELLEVILLE
196 Front Street—Telephone 968-5793
(at the four corners)
TRENTON
73 Dundas Street West—Telephone 392-6591
(just east of Woolworth's)
Ask about our evening hours

Finds Blaze In Home Cellar

PICTON — Firemen were called to the home of Councillor Howard Hall on Picton Road, Saturday night. When Mr. King opened a door leading to the cellar he was confronted with smoke and flames. He closed the door and this helped confine the blaze. The firemen were quickly on the scene and extinguished the outbreak before it spread. The ceiling of the basement was charred and there was damage from smoke. An oil burner is blamed.

Russians and Americans Naturally Friends, Have Most to Lose by War---LBJ

MOSCOW (Reuters) — President Johnson told the Russian people today that the United States and Russia must move together toward disarmament and an international rule of law strong enough to take the place of arms.

The Russian and American people "are more naturally friends than enemies" and "no two nations have more to lose in war than the United States or the Soviet Union," the president said.

The president made his plea for peace between the two great powers in an interview in the 50th anniversary issue of Amerika, the U.S. state department's Russian-language magazine sold in the Soviet Union.

"As great powers, our two nations will undoubtedly have commitments that will conflict," the president said. "But there is one commitment I hope we both share: The commitment to a warless world."

The president did not discuss Viet Nam directly.

But he asserted that the U.S. supported and respected "the right of all peoples freely to choose their own system. We oppose the practice of imposing one's system on others."

The president recommended that the U.S. and Russia work together for progress in disarmament, space exploration, medical research and communications.

The president said there was no question that the two peoples were absolutely opposed to war.

"I wish I could say that nuclear war is impossible. The United States, as I said before, will never start any war, nuclear or otherwise.

"But this world of ours is filled with dangers. We can never know what may suddenly erupt to bring new tensions and threats to the peace."

Johnson said both sides had to realize they could not convert the other. "The United States has no interest in trying to remake the Soviet Union in our image. And I don't see any evidence that America will go Communist."

THE INTELLIGENCER
Founded in 1834
Merged in 1930 with
The Ontario, founded 1870

authorized as Second Class Mail at Ottawa Department, Ottawa

The Intelligencer

BELLEVILLE, ONTARIO, TUESDAY, SEPTEMBER 27, 1966

THE WEATHER
Wednesday — A few showers overnight. Cloudy and still cooler. Low 38. High 50.

7c Per Copy

Economy Slows Markedly in Second Quarter

By JAMES NELSON

OTTAWA (CP)—The value of all-Canada production of goods and services slowed markedly in its long climb during April, May and June, the Dominion Bureau of Statistics reported Monday in its review of the economy at mid-year.

Later statistics released by the bureau, covering the current three-month period, indicate a far from rosy trend.

DBS said the gross national product in the second quarter of 1966 was running at an annual rate of $57,008,000,000 when normal seasonal factors were taken into account.

This is an increase of just 1.6 per cent over the national product rate for the first three months of the year. One year cent was attributed to price increases and 0.6 per cent to expansion of real output.

The growth rates were markedly down from those attained in the previous quarter. Gross national product in January, February and March was at an annual rate of $56,112,000,000, up 4.4 per cent overall and up three per cent in real terms from the last three months of 1965.

LISTS DEVELOPMENTS

Since mid-year, these developments have taken place, according to recent DBS reports:

—Revenue freight loaded on Canadian railways dropped 13.1 per cent to 13,090,000 tons from 15,020,000 in June.

—Work started on fewer houses in July than in June, the annual rate declining to 98,400 from 101,800.

—Total manufacturing shipments were valued at $3,200,100,000 in July, down 1.2 per cent from the June value of $3,006,400,000.

—But employment rose to 7,182,000 persons in August from 7,143,000 in July, and unemployment declined to 290,000 from 302,000 in the same period.

DBS said a feature of April, May and June was a sharp drop in demand for new cars. It had a pervasive effect throughout the economy, being evident in most parts of Canada and especially in Ontario, where the provincial sales tax was raised to five per cent from three on April 1.

During the second quarter of 1966, personal expenditure rose less than half of one per cent to an annual rate of $34,092,000,000 from $33,924,000,000. Expenditures of all governments rose 2.3 per cent to an annual rate of $10,696,000,000 from $10,446,000,000. Business investment in plant and equipment was up less than 2.3 per cent to an annual rate of $11,804,000,000 from $11,540,000,000.

No Buses For 3,700 Students

COOKSVILLE, Ont. (CP)—School bus drivers failed to settle their differences with their employers Monday, forcing a board of education officials to find other means of bringing about 3,700 students to school today.

The students in the Toronto Township board of education system were affected Monday when 66 bus drivers booked off sick, crippling school transportation in parts of Peel County.

Robert Wilson, spokesman for the drivers employed by Streetsville Coach Line, said Monday night the drivers had been unable to resolve their differences at a meeting with Frank Galway, owner of the coach line.

He said the drivers booked off sick when they were asked to work about five hours a day longer without additional pay.

The Toronto Township Board chartered buses Monday to bring the students to school today.

NO BUSE
(Continued on Page 8)

THE WEATHER

Synopsis: Still colder air is on its way southwards from the Arctic. This fresh outburst of cold air is moving very quickly and should arrive in southern Ontario early Wednesday.

An area of showery weather near Lake Michigan will reach southern Ontario before the cold air arrives.

THE TEMPERATURES

	Max.	Min.
Today	62	35
One Year Ago	59	31

Red Guards Sack Party Offices

MOSCOW (Reuters) — Young Red Guards from Peking stormed and sacked Communist party offices, in the Chinese port of Fuchow, Pravda reported today.

Tass news agency said the Peking correspondent of the Soviet Communist party newspaper reported that a leaflet signed by Fuchow workers described "with profound anger and indignation" outrages committed by the youngsters.

The leaflet said that in Fuchow streets the Red Guards assaulted party members, beat up workers and peasants, overturned cars of local party and state organs and searched the apartments of old revolutionaries.

They openly declared their intentions "to overthrow the proletariat and its dictatorship" and prepared to attack city and provincial party committee offices with the rallying cry "fire at comrade posts and headquarters!"

At the city committee they arrested some party workers, insulted them in every way and kept them in the building by force, the leaflet said.

The leaflet denounced the "hooligan actions" of the Red Guards and said shortcomings and mistakes in the work of party organs must be corrected by established methods of discussion—with which the youngsters' "programs" had nothing in common.

The Tass correspondent said another leaflet told how the workers at a Peking woollen mill split into two groups—one which formed a "detachment for beating dogs"—persons regarded as opponents of Chairman Mao Tse-tung's ideas.

"In the course of three weeks 38 persons, including 22 Communists, were attacked and beaten up by 'dog hunters'," the correspondent said.

The leaflet said a woman worker who criticized the "dog hunters" was white spped with bamboo and beaten with sticks. Several hundred workers were labelled as monsters.

Report Rubbish Fire Started $100,000 Main St. Picton Blaze

$100,000 BLAZE — A Trenton firefighter pours water into burning buildings on Main St., Picton, this morning. Picton fire chief, Duane Foshay, insert, praised area departments for their quick response to the call.

A small rubbish fire at the back of a Picton store today turned into a $100,000 fire on Main Street that took four fire departments over three hours to control.

Three firemen narrowly escaped injury when the roof over two of the stores caved in, along with a portion of the adjoining fire wall. The firemen were thrown from the stairs by the concussion of the cave-in.

One Picton firefighter, Pete Mitchell, was pitched to the sidewalk and partially buried in the debris.

Other firemen pulled Mitchell to safety. He was given oxygen and later returned to fight the fire.

Though no official estimate of of damage will be available for at least 24 hours, early estimates place the damage in the $100,000 area.

Firefighters from Picton, Camp Picton, Belleville and Trenton fought the blaze which broke out behind a vacant store on the south side of Main St. The store, in the Willcox block, was being renovated for the opening of Wm Stanley's Insurance. Fire Chief Duane Foshay said the fire started in the rubish behind the vacant store "and worked its way up the back to the vacant apartments on top."

A fire wall "just barely stopped the fire from spreading from the Willcox block (vacant store and Inrigs Drug Store) to the Norman block (Stafford's Meats and Clark and Lewis Hardware)."

Fire damage was confined to the apartments above the buildings but water and smoke damage is extensive in the Willcox block, Stafford's and Inrig's. Damage to the newly - renovated Clark and Lewis store is slight.

Loris Minaker, manager of Stafford's, first spotted the fire at 7:30 a.m. as he started his truck behind the store. He grabbed a garden hose and began to fight the fire himself until firemen arrived.

Owners of the buildings, Miss Lillian Willcox and Gerald Norman, reportedly are investigating the possibility of removing the burned buildings, thus turning the stores into one-storey buildings.

The vacant store in the Willcox block was the scene of a restaurant fire several years ago in which a man was burned to death.

A fire wall in the Beamish Store, owned by Stafford's, stopped the fire from spreading further along the block.

Picton has been plagued with a series of fires in the last

BELIEVE
(Continued on Page 8)

Pope to Send Special Mission To Work for Viet Nam Peace

VATICAN CITY (AP)—A special Vatican mission will leave for South Viet Nam today to help promote peace in that troubled nation.

The Vatican announced that the mission will attend an extraordinary conference to study the problems of the Roman Catholic Church in Viet Nam.

Sources at the Vatican said the mission will particularly seek an agreement to restore peace between the often clashing Buddhist majority and Catholic minority there as a contribution toward the eventual end of all fighting in the country.

There was no disclosure of what other moves the mission might undertake but Vatican contacts described the trip to Viet Nam as of "major importance."

The head of the mission is Archbishop Sergio Pignedoli, apostolic delegate to Canada. The Pope received him in audience this morning.

The Vatican newspaper L'Osservatore Romano said the mission will go to Saigon.

There, the newspaper said, the Vatican group will attend "an extraordinary conference convened by the Vietnamese episcopate for Sept. 20 to study the problems of the (Roman Catholic) Church in that country in the light of decisions adopted by the ecumenical council."

* * * * * * * * * * * *

Threat of Expansion of War Remains Grave Says Martin

UNITED NATIONS (CP)—Following separate talks in Canada and Malaysia were pursuing Viet Nam peace hopes here today in an effort to open the door to negotiations.

External Affairs Minister Paul Martin, who returned here from Ottawa Monday for two intensive days of private talks, told a reporter the possibilities of an expanded war remain grave and every UN member must use "all its influence, however slight, to put an end to the fighting."

After consultations with Foreign Minister Swaran Singh of India, Martin said he still strongly believes there is a role for the International Control Commission in Viet Nam peace moves. India shared this belief.

With Canada and India on the three-country control commission, set up to observe and report any violations of a 1954 truce in Viet Nam, is Poland. Martin met Foreign Minister Adam Rapacki today.

Malaysia's deputy prime minister, Tun Abdul Razak, appealed to UN members in a General Assembly speech to help bring about an Asian peace conference on Viet Nam. Such a conference was proposed recently by the foreign ministers of Thailand, Malaysia and the Philippines.

At a press conference later, Razak said, "Our idea is to call on all other Asian countries to appeal to South Viet Nam and North Viet Nam to come to the conference table and discuss their differences."

Asked whether the Viet Cong and the United Nations would take part in such a conference, Razak said the first step is to get the Saigon and Hanoi regimes to meet, and then these two governments would decide whom else they wanted to participate in the negotiation of their differences. "After all, the United States is in South Viet Nam at the request of the South Vietnamese government," he said.

Foreign Minister Vaclav David of Czechoslovakia, whom Martin plans to see today, repeated to the assembly Monday the Soviet-bloc position that the United States must withdraw completely from Viet Nam.

When the assembly turned its attention later Monday to the question of South African rule over South-West Africa, most African and Asian delegations either stayed away or walked out during a speech by South African delegate D. P. de Villiers. At one point, only 28 of 118 member countries were represented in the vast chamber.

De Villiers defended the white South Africa government's rule of the almost entirely Negro territory but humane and progressive. He said conditions

THREAT
(Continued on Page 2)

British Industrialists, Union Chiefs Gather for Parley on Productivity

LONDON (CP)—Seventy top British industrialists and union chiefs assembled here today to discuss productivity with fresh evidence to prove their trips to the conference were necessary.

The captains of industry and labor met at the government's behest for a one-day National Productivity Conference in fulfilment of a government election promise to stir the country into more productive ways.

Plans to increase industrial efficiency include more open trading of experience among businesses, better organization of professional and research services and methods to increase labor mobility.

With government austerity measures beginning to slow down activity in such key fields as automobile production, the conference has acquired added importance since it was first proposed last March.

On the eve of the meeting, car manufacturers announced reduced output. British Motor Corp., with almost half its 110,000 workers at 26 factories on short time, said decisions on 11,000 and 12,000 men will be laid off suddenly early in November. Vauxhall Motors said 3,000 men will go on a four-day week shortly.

The snowballing repercussions of the automotive slowdown are already beginning to hit industries dependent on car manufacturing.

BCs problem—and the problem called by a strike of car delivery and men protesting against the fact that some of their fellow carappliances industries transport drivers have been laid off.

Frank Cousins, union chief and former Labor cabinet minister, has blocked the strike in a direct challenge to economic policies that the government says will produce a beneficial shakeout of labor and which Cousins denounces as cruel and unenforced unemployment.

The productivity conference has been described into a full discussion of how best to get production off on the right foot when the present economy boldown is eased next year.

Meanwhile, the pro - Labor Daily Mirror publishes a feature article telling its 5,000,000 subscribers that "Britain lags shamefully behind" other industrial countries in productivity.

The newspaper says evidence that in the electrical machine tools and appliances industries it takes four British workers to produce as much as one American. The over - manning ratio amounts to more than three to one in chemicals and more than two to one in steel.

Shipbuilder Iain Stewart puts most of the blame on "unimaginative managerial people" in a article in The Daily Express. Stewart is chairman of Fairfield of Glasgow, the shipbuilding firm bailed out of bankruptcy earlier this year by capital from government and both seamen — including Canadian-born publisher Lord Thomson of Fleet—and an unprecedented productivity contract between unions and management.

"The tendency has been to blame the unions for everything that's bad in our industry," Stewart said. "This is nonsense —it's up to the management to create the setting whereby the unions can give their people the right kind of lead."

Chrysler Follows Ford's Lead In Rollback of New Car Prices

DETROIT (AP) — Chrysler Corp. cut its announced 1967 auto prices today, as Ford did earlier, to make it more competitive with General Motors.

Even with the revised figures, the average General Motors increase of $54 a car was still lower than of its two main competitors. The revised Chrysler increase averaged out of $64, while Ford was $66.

Ford, first of the auto-makers to announce prices on its new cars, made automotive history Monday night when it became the first major car-maker ever to pull back on announced price increases.

It cut $46 from an average price increase of $107 which was announced Sept. 30.

Chrysler — which like Ford was trapped when its announced price increases turned out to be larger than those of GM — slashed prices of 128 of its 138 models. Five models remained unchanged and five others were raised slightly.

The Chrysler pullback averaged $36 across the line from an originally announced increase of $92.

Chrysler and Ford said part of the price adjustments were made by making car lines originally intended as standard equipment of 1967 cars, extra cost options.

They cited a remote control device for an outside rear-view mirror as an example of a standard item made optional.

Ford bore the brunt of criti-

CHRYSLER
(Continued on Page 3)

Today's Chuckle

Middle age is that perplexing time of life when we hear two voices calling us, one saying, "Why not?" and the other, "Why bother?"

Council Can Do Little About Complaints Over Auto Wreckers in Area

City council can do little about the complaints of Half Road residents, who are objecting to the nuisance created by an auto wrecking establishment in the area.

At the last meeting of council two weeks ago a Half Road delegation complained that the continual burning of auto bodies and tires made it impossible for housewives to hang out laundry and that the piles of wreckage and debris were a breeding ground for rats and caused a serious hazard to the safety of children.

The delegation asked that the licence of the wrecking firm be revoked.

In a report to council yesterday, City Manager J. B. Reynolds said that subject to Green's Auto Wreckers complying with the provisions of the Salvage Yard by-law there was no action which council could take to force stoppage of operations at this location.

WERE AWARE OF SITUATION

He said there was no authority for a municipal council to pass a by-law prohibiting the setting out of fires in the open air. However, there was no breach of the Wrecking Yard by-law with respect to piles of wrecked autos creating a hazard for children. It was pointed out that the wrecking yard was private property.

The city manager agreed with respect to the unsightly nature of the wrecking yard but pointed out the yard was in operation at the time the petitioners located in the area and they (the petitioners) were well aware of the situation.

Equipped for Emergencies?

Be sure . . . keep your home medicine chest stocked with necessary first aid supplies.

LATTIMER'S
DRUG STORE
229 Front Street
968-5549

Obituaries

JOHN VINCENT GALLIVAN

A retired farmer, John Vincent Gallivan, 77, Forest Street, died in Belleville General Hospital Monday. He was in his 77th year.

Born in Murray township, he was the son of the late Mr. and Mrs. Michael Gallivan and had lived in Stirling before moving to Belleville 18 months ago.

Mr. Gallivan was predeceased by his wife, the former Margaret Beicour.

Surviving are a son, Gordon Gallivan, Belleville; three daughters, Mrs. Ralph (Stella) Smith, Spencerville, Ont., Mrs. Gordon (Marion) Clarke, and Mrs. Keith (Betty) Johnson, both of Belleville; a sister, Kathleen, of Detroit, Mich., 18 grandchildren and one great grandchild.

Resting at the Thomas C. Thompson Funeral Chapel. The funeral will be held Thursday to St. James The Minor Church, Stirling, of which Mr. Gallivan was a member.

HENRY GEORGE HARRIS

The funeral of Henry George Harris was held from the Thomas C. Thompson Funeral Chapel Monday.

Canon R. B. D. Wright conducted services in the chapel and a Belleville cemetery.

Bearers were Donald and Douglas Harris, William Peck, Pat Gordon, Michael Harvey and William Flagler.

Mr. Harris attended Christ Church.

MRS. WALTER MAXWELL (Stirling)

The funeral of Mrs. Walter Maxwell, the former Jennie Elizabeth Wannamaker, was held Saturday, September 24th at the Duffin-Hoglo Funeral Home, Stirling with Rev. Timothy Kember of Picton officiating.

The bearers were Messrs. Reginald Maxwell, Donald Maxwell, Murray Maxwell, Lorne Maxwell, Kenneth Maxwell and Donald Hendricks.

The interment was in Stirling Cemetery.

MRS. WALTER N. HAGERMAN

Funeral services for Mrs. Louise Ellen Hagerman were held yesterday from the John R. Bush Funeral Home. Rev. H. M. Davis officiated. Interment at Deseronto Cemetery.

Bearers were Wes Desmond, Lyle Tweedy, Jack Tweedy, Ian Coul, Tom Legacy and William Cameron.

JAMES SMITH PICKERING

Rev. Arnold Dunlop officiated yesterday at funeral services for James Smith Pickering at the John R. Bush Funeral Home Chapel. Interment at Glenwood Cemetery, Picton.

Bearers were Jack Cooper, Jim Pickering, Al Glover, Rowan Holt and Reginald Edwards.

Rev. Herbert Bock

Quinte Crusade Counselling Leader Named

The follow-up and counselling Director for the Quinte Crusade for Christ, which will be held at the Belleville Memorial Centre, Sunday, Oct. 7 - 16, will be Rev. Herbert H. Bock, B.A., B.D.

A resident of Saskatoon, Sask., he is married and is the father of four children. He graduated from Canada College, in Keyworth, Ont., and received his B.D. degree after studying at Western Evangelical Seminary, also in Portland. Ordained by the Northwest Canada Conference of the Evangelical United Brethern Church, he served pastorates in Portland, Ore., Medicine Hat, Alta., and Regina, Sask.

From 1955 to 1959 he taught on the staff of Hillcrest Christian College. He has had a keen interest in the Ministry of Youth for Christ in Canada, serving on the Canadian Board and as regional director for the Province of Saskatchewan for a number of years.

Mr. Bock served as general chairman of two city-wide crusades conducted in Regina, Sask., by Barry Moore and Crusade Evangelism of Canada in 1960 and 1961. Counselors are being trained on Sunday afternoons at Victoria Avenue Baptist Church, Belleville.

The following persons have been named to promote the crusade throughout the area: Dick Tyrrell, Prince Edward County; William Bates, Brighton, Colborne and Campbellford; Floyd Cummings, Trenton, Stirling, Frankford and part of Bancroft; and Frank Allan, Shannonville to Napanee, Mamora, Madoc and part of Belleville.

LAMB PRICE DOUBLES

OMAHA, Neb. (AP) — The grand champion 4-H market lamb at the AK-Sar-Ben livestock show brought $1,750 — $17.50 a pound — Monday, a price observers termed fantastic by comparison with last year's top price of $6.75, the previous record. On the Omaha livestock auction Monday, the 100 - pound Hampshire lamb would have brought $24.

Golden Hawk Jet Available Museum Piece

The city's Zwick's Island Centennial Park could have a Golden Hawk Sabre Jet aircraft as a museum piece.

Mayor Jack Ellis told council yesterday that one of the original Golden Hawk jets was available to the city and suggested that it would make a fine display at the Island Park.

Mayor Ellis also said he had received word from Queen's Park to the effect that Ontario Premier Robarts would be asked to attend the official opening of the Island Park next July.

GOT METHOD WRONG

Blood transfusion was neglected for 200 years after its discovery because of the disastrous results of transfusing animals' blood into men.

MARSHALL and MERRETT
STAHL, ELLIOTT & MILL
Architects
273 Coleman St., Kingston
P. Thomas Mill, M. Sc., F.R.A.I.C.
M.R.A.I.C.
Telephone (613) 542-4339

1425 Mountain St., Montreal 25
Telephone (514) 288-2291

Three-Year-Old Sets Out To See City in His Sleepers

RETURN OF THE PRODIGAL SON — Three-year-old Howard Hyderman walked out of his parents' home on St. Paul Street this morning around two o'clock, and spent the night at the home of a passerby who found him, John N. Smith. His parents were unaware of Howard's disappearance until they awoke this morning.

Howard Hyderman set out on his own last night to explore Belleville. A problem arose, however: Howard is only three years old, and the time he took to begin his trek was two a.m. this morning.

The small boy, son of Mr. and Mrs. Bernard Hyderman of 40½ St. Paul Street, apparently unlocked the door of his home, and walked out into the chilly night air in his sleepers.

Around 2.30 a.m., another St. Paul Street resident, John N. Smith, who lives a few doors home from his night-shift job, noticed the youngster wandering along in the vicinity of South Church Street, crying. Mr. Smith took the boy to his home and notified the police of the incident.

Howard spent the night at Mr. Smith's residence at 14 St. Paul Street until his parents discovery that he was missing around six o'clock this morning. Less than an hour later, the Hydermans had been in touch with the police, and Howard's odyssey was over.

Howard had no comment to make on the events of the night.

Says Inflation In Canada Is a Myth

HAMILTON (CP) — William Dodge, executive vice-president of the Canadian Labor Congress, said Monday that inflation in Canada is a myth.

While prices, wages and taxes had risen in recent years, these developments have been greatly exaggerated is public discussions, Mr. Dodge told delegates from Ontario, Quebec and the Maritimes at a Kiwanis club luncheon.

Consumer prices in Canada have risen nine per cent from 1960 to 1966, but in line with a United States rise of seven per cent, he said.

In the same period price rises in other industrialized countries have been much greater, with Germany up 15 per cent, Sweden 26 per cent and Japan up 40 per cent, Mr. Dodge said.

"Whatever increases we have experienced in Canada have been exceeded in several other industrial countries, so that our competitive position has not been undermined.

"The large wage increases which have received so much public attention recently are not typical settlements. They represent a long overdue correction of the very inequitable treatment accorded to special groups of workers over a period of years."

Fourth Time For FBI Agent To Tell Story

HAYNEVILLE, Ala. (AP) — An FBI undercover agent was expected to tell for the fourth time today his eyewitness story of the slaying of Viola Liuzzo of Detroit.

But before Gary Thomas Rowe Jr. takes the witness stand, state and defence counsel must pick a jury of 12 men to try Eu Klux Klansman Eugene Thomas, 43, of Bessemer, Ala., for the killing of the Detroit housewife and civil rights worker.

At least one of the jurors was certain to be a Negro. Only 21 while men were left on the voire along with 31 Negroes after preliminary questioning of prospective jurors at the outset Monday of Thomas' trial on a murder charge.

Rowe, a former Birmingham bartender who said he joined the Klan to get information for the FBI, was expected once again to be the prosecution's key witness.

Chrysler

(Continued From Page 1)

claim from the White House and the United Auto Workers Union for the original price increases. President Johnson had termed the increases regrettable and UAW President Walter Reuther called them "scandalous and shocking."

Here are some examples of how revised Chrysler and Plymouth 1967 prices stacked up against comparable GM offerings:

STANDARD

Chevrolet Impala, 2-dr hardtop $2,740
Ford Galaxie 8, 2-dr hardtop (original) $2,796
(revised) $2,754
Plymouth Fury III, 2-dr hardtop (original) $2,826
(revised) $2,767

INTERMEDIATES

Pontiac Catalina, 4 - dr sed. $2,866
Mercury Monterey, 4-dr sed. (original) $2,940
(revised) $2,904
Dodge Polara, 4-dr sed. (original) $2,950
(revised) $2,913

TOP OF LINE

Cadillac de Ville, 4-dr hardtop $5,625
Lincoln Continental, 2-dr hardtop (original) $5,647
(revised) $5,557
Imperial Crown, 4-dr hardtop (original) $5,636
(unchanged)

American Motors, fourth largest of the auto firms, is scheduled to announce its prices a couple of days before its cars go on sale Oct. 6.

Ford said of the price adjustments:

"Most of the reductions result from changing to optional some equipment previously announced as standard. For example, on most cars, effective today, the deluxe belts, warning light and remote control for the outside rear view mirror have been made optional.

"The balance of the reduction resulted from lower base prices."

In addition to refiguring its prices, Ford announced Monday — as Chrysler did several hours earlier—that its car warranty would be extended to cover steering, suspension and wheels on its new cars. This was in addition to the 50,000-mile or 5-year warranty for the car's power train — the engine and transmission.

OLD WAYS SURVIVE

The people of the island of Jerba, off the coast of Tunisia, still make earthenware pots in the style introduced 3,000 years ago.

Zoning Measure Held Up

A proposed amendment to city by-law No. 6465 regulating the height of lands and buildings was held up in city council yesterday when it was pointed out the by-law had caused a "cold" with councillors having no previous knowledge of the amendment.

The by-law amendment, requested by the city parks board, would have added a new "G" district zoning designation to the by-law covering public open space.

The purpose would be to have the zoning by-law amended to guard against future sales or conforming uses of land in the Zwick's Island area.

SCOTT OPPOSED

Alderman W. J. Russell Scott said he opposed this type of legislation which he said was a form of expropriation of property without compensation.

He said that council members had had no opportunity to read the amendment and asked that it be tabled for two weeks.

City Manager J. R. Reynolds said the amendment had been brought in at the request of the planning engineer on behalf of the parks board.

Alderman Ken Soden said there was a possibility private land in the Zwick's Island area could be sold. The amendment would guard against any undesirable type of development, he said.

Pay Increase May Not Hold Men in Forces

OTTAWA (CP) — The big question in the defence department is whether the armed forces pay increase announced for next week will be sufficient to hold men who otherwise plan to seek higher-paying civilian jobs.

The anti - inflation measures tabled in the House of Commons Sharp indicate that the increase won't be as large as Defence Minister Hellyer wanted.

The 1966-67 pay bill for the armed forces is $530,000,000 and an increase of 10 per cent would pump $53,000,000 more into the economy.

Mr. Sharp has said the government will "hold down" the defence budget which, with the pay increase, will take it beyond the original estimate of $1,572,000,000.

Informants said Monday that many servicemen have been waiting to see how big the increase will be before making up their minds whether to remain in the forces or return to civvy street when their present hitches expire.

"Intends To Defy The Law"

A 23-year-old Belleville man who served previous jail terms of seven days and four months for driving while his licence was suspended was found guilty on the same charge in city magistrate's court this morning.

Leslie William Marshall, of 12 Cedardale Motel on the Kingston Road, received another one week in custody for sentence. Maximum sentence for the offence is six months in jail.

Said Magistrate T. Y. Wills: "His apparently intends to absolutely defy the law. The only thing the court can do is put him in a position where he cannot defy the law for as long a period as possible."

SEEN DRIVING

The accused, who pleaded not guilty, was charged September 3 by two police officers who received a report alleging Marshall was illegally operating a motor vehicle. That night Marshall was seen driving a car into the driveway in front of his motel residence by the two constables.

Threat

(Continued From Page 1)

tional standards in South-West Africa compare favorably with those in the rest of Africa.

But Singh, who followed de Villiers to the rostrum, said South Africa "is no longer identified to merit the trust of the international community," because of the way it took over the former German colony. He denounced South Africa's rulers as "racists and fascists."

WANTS UN TO TAKE OVER

He called for the removal of South African authority over South-West Africa and for the United Nations to assume direct administration of the territory.

Recalling that South Africa had taken over the territory as a League of Nations mandate after the First World War, Singh said, "Surely, what was given by the international community to a member nation at a mandate, to be administered according to certain conditions, can also be taken back."

De Villiers, a lawyer who argued South Africa's case recently before the World Court in The Hague, Holland, denied charges that South Africa is treating the territory as a member territory in an inhumane manner. He said South Africa has never consented to a UN trusteeship in South - West Africa and, in the absence of such consent, it is under no obligation to account to the world body for its administration of the territory.

The World Court recently rejected a petition by Liberia and Ethiopia for a ruling on the merits of South African administration of South-West Africa. The court decided these two countries had no legal right to such a ruling because they were not members of the League of Nations.

TREADS DELICATELY

An elephant can weigh 10 tons but leaves only half-inch footprints in soft sand.

Council Meeting Tonight

Belleville city council will meet in regular session tonight at 8 o'clock in the council chamber.

Bridge Club Results

Results of the Belleville Bridge Club for Monday night are as follows:

North-South: 1, Mrs. Ken Hall and Mrs. Ken Hicks, 3,960; 2, Mrs. Ken Hall and Mrs. Ken Hicks, 3,960; 3, Mrs. Ken Hall and Mrs. Ken Hicks, 3,960.

East-West: 1, Mrs. Ken Hall and Mrs. Ken Hicks, 3,960; 2, Mrs. Ken Hall and Mrs. Ken Hicks, 3,960; 3, Mrs. Ken Hall and Mrs. Ken Hicks, 3,960.

Bridge Club Results

Results of the Belleville Bridge Club for Monday night are as follows:

North-South: 1, Mrs. Ken Hall and Mrs. Ken Hicks, 3,960; 2, Mrs. Ken Hall and Mrs. Ken Hicks, 3,960; 3, Mrs. Ken Hall and Mrs. Ken Hicks, 3,960.

East-West: 1, Mrs. Ken Hall and Mrs. Ken Hicks, 3,960; 2, Mrs. Ken Hall and Mrs. Ken Hicks, 3,960; 3, Mrs. Ken Hall and Mrs. Ken Hicks, 3,960.

MEMORIAL SERVICE

CHAPMAN — In loving memory of a dear mother who passed away Sept. 27, 1951.
We cannot forget the old days back,
When we were all together,
But that memory and loving touch
Will live with us forever.
—Lovingly missed by daughters and sons-in-law, Velma, Edna and Percy Arliss and Bill.

BIRTHS

PIERSON — Alec and Ann Chee Pierson are happy to announce the birth of a son, David Jeremy, on Sept. 26, 1966, at the Belleville General Hospital. Both doing well.

BENNETT — Born to Prosa and Terry at Friday, Sept. 16th, 1966, a son, Todd Terence, 8 lbs., 5 ozs.

McCAULEY — Mr. and Mrs. Gerald McCauley are happy to announce the arrival of their baby daughter on Thursday, Sept. 22, 1966, at the Belleville General Hospital.

DEATHS

GALLIVAN — John Vincent — Of 21 Forest St., Stirwood of Stirling, passed away at the Belleville General Hospital on Monday, Sept. 26, 1966. Beloved husband of the late Margaret Beicour. Dear father of Gordon of Belleville, (Stella) Mrs. Ralph Smith of Spencerville, Ont., (Marion) Mrs. Gordon Clarke, (Betty) Mrs. Keith Johnson, both of Belleville. Dear brother of Kathleen, Detroit, Michigan; in his 77th year.
Mr. Gallivan is resting at the Thomas C. Thompson Funeral Chapel. His Belleville Funeral Service will be held on Thursday morning, Sept. 29 at St. James the Minor Church, Stirling for Requiem Mass at 10 o'clock.

HINDS, Mary (Mae) — Passed away on Tuesday, Sept. 27th, 1966 at Campbellford Memorial Hospital, Mary Mae Hinds, beloved wife of William (Bill) Hinds, R.R. 1, Harold; dear mother of Mrs. Ronald (Shirley) Wannamaker, Mrs. Donald Thompson of Campbellford; in her 71st year.
Friends are invited to call at the Bennett & Weaver Funeral Home, Campbellford, Ont., until Wednesday afternoon when the Service will be held on Wednesday, 2p.m. with Rev. R. Bowman's United Church, Rawdon officiating. Interment in Rawdon Cemetery.
Flowers in Wellman's Centre.

DOYLE, Mrs. Anna Pierrace — Of 207 Church St., Belleville, passed on Saturday evening, Sept. 24, 1966. Beloved wife of the late Mr. and Mrs. Dennis Hayes; wife of the late Richard Doyle; dear mother of Archibald, Hayes and Mrs. Ethel Hayes, both of Belleville; Mrs. Ruth Hayes, Toronto; Mrs. Rose Callaghan and John Hayes of Cornwall.
Resting at the Offices of Bennett & Weaver Funeral Home, Belleville. Funeral Service at the Church of Mary, Marysville, Wednesday morning at 10 o'clock.
Interment, St. Mary's Cemetery, Marysville.

CAWKER, T. Wesley — At Memorial Hospital, Bowmanville, Ont., on Saturday, Sept. 24, 1966, Thomas Wesley Cawker, of 1 Ontario Street, Bowmanville, beloved husband of Laura Mitchell, dear father of Mrs. Gordon (Jean) Simmons of Belleville, George of Bowmanville.
Funeral Service at the Bennett and Smith Funeral Home Funeral Service Chapel, Bowmanville.
Interment, Orono Cemetery.

2-26-28

CARDS OF THANKS

I would like to express my sincere thanks to my friends and relatives for the flowers, fruit, candy, cards and visits during my stay in hospital and also to all those who sent flowers, donors of Glidden, Belleville Rotary Club, Dr. Bell, nursing staff, Dr. Ketcheson, Dr. Beattie and Dr. R. Crook, nurses and staff of Ward 3, Dr. Bell and staff and service.
Fred and Carolyn Jarrell.

We wish to extend our sincere thanks to all neighbours, friends and relatives and wonderful Doctors and nurses of Ward 3 at Fox. Your message of cheer and your visits helped so much. Also to Rev. Thomas for his visits and remembered in the name of a loving member. We wish also to thank Rev. Sidney Bates and John R. Bush Funeral Home for their kindness and service.
Mr. and Mrs. Gary, Doug and Judy.

Plant your DUTCH BULBS for a beautiful spring garden
RAINBOW MIXTURE
DARWIN TULIPS
Our choice blend of stately Darwins
JUST ..... $5.88 per 100
10 - $1.35 25 - $1.89 12 - MAIL
Bishop's Seed and GARDEN CENTRE
83-85 STATION ST.
OPEN DAILY, AFTERNOONS
CLOSED SAT. AFTERNOON

GEEN'S ALWAYS
OPEN
ALL DAY
WEDNESDAY
EVENINGS INCLUDED
Geen's SUPER-SERVICE
Prescription Pharmacy
THE HOME OF SUPER SAVINGS
PHONE 962-4551 — FREE DELIVERY
OPEN EVENINGS AND ALL DAY WEDNESDAY

WANTED - COLORED PHOTOGRAPHS of BELLEVILLE
FOR SPECIAL CENTENNIAL BROCHURE
The Chamber of Commerce is now working on a Special Belleville Centennial Brochure and are in need of colored photos or slides of points of interest in our city. These may be of recreational facilities, buildings of interest, water scenes etc. After selection these will be returned. Mail photos to:
Belleville Chamber of Commerce
P.O. BOX 728 — BELLEVILLE

Bert Lewis
JEWELLER
Diamonds — Watches — Jewellery
328 FRONT ST. DIAL 968-9041

"FALL FOLLIES"
by Jangee
"FOR ALL TEEN AGERS"
LIPSTICK and NAIL POLISH
Six Beautiful New Shades to Choose From
CREAMY LIPSTICKS
only - - - 49c
NAIL POLISH TO MATCH
only - - - 29c
DOLAN THE DRUGGIST
"YOUR LAURA SECORD SERVICE SHOP"
962-2406 FREE MOTOR DELIVERY
OPEN TONIGHT 'TIL 8 O'CLOCK

MEMBERS OF STUDENT PARLIAMENT at Quin te Secondary School with faculty advisors G. Super (left) and R. Buckles (right). Seated are Jillian Roule t, minister of social affairs (left) and Yvonne Bedard, minister of finance. Rear, from the left, are Mr. Super, Herb Huffman, prime minister; Dave Halsey, minister of publicity; Larry Seeley, leader of the opposition and Mr. Buckles. The prime minister notes there will be no radical changes made under his leadership but he intends to maintain the high level of school spirit in activities and clubs, that has prevailed in the past. He states that Q.S.S. will take an active part in at least two Centennial projects in the coming months and that the student body will continue to lend its assistance to community activities.

Proposed Bill on Tax Credits For Pensioners Is Delayed

The proposed private bill of Mayor Jack Ellis which would authorize allowance of up to $100 in tax credits for old age pensioners owning their own homes was stalled temporarily at city council yesterday with the mayor to bring in more information before council action is taken.

The intention of the proposed private bill was to allow a tax credit with respect to school taxes for old age pensioners owning their own homes for 10 years or more.

The mayor's proposed bill is similar to one approved earlier this year for the city of Hamilton.

Alderman Ken Soden said the mayor's proposal appeared to have political overtones in that on one hand the federal government was criticized for instituting a means test for old age assistance while at the same time suggesting a means test for the intended local tax credit.

LEGALITY QUESTIONED

Alderman Soden doubted that many local pensioners would qualify for the tax credit if there was a means test.

Alderman Jack Allin questioned the legality of the tax credit suggested by the mayor and asked if there was not some other method by which the same end could be achieved.

Alderman Jack Deacon suggested there was assistance through the provincial government's 80 per cent welfare program.

Council generally agreed that before action could be taken on the mayor's proposal any means test would have to be clearly spelled out. There was a suggestion too that pensioners renting housing accommodation should also be considered.

Later in the meeting Alderman Douglas Boyle reported that the senior citizens' housing project on Turnbull Street was well underway with foundation work now being completed.

He said that close to 200 applications from senior citizens had been received for the less than 50 apartments, which would be available.

RECEIVES BRONZE MEDAL — In the Department of Highways' 13th annual safe and skilled driving competition, Ron Deshane (left) of Bloomfield receives his award from J. B. Wilkes, Director of Operations.

Told About Treasure Van, United Appeal

Yesterday was "Information Day" at the weekly meeting of the Belleville Kinsmen Club, with subjects on the agenda touching on matters both internal and external to the club.

Mr. Bert Messacar, general secretary of the Belleville Family "Y", was on hand at the luncheon to explain the upcoming Treasure Van project, to be held at the "Y" this coming Wednesday, Thursday, and Friday.

Sponsored annually by the World University Service of Canada and by the Y.M.C.A.-World Service Committee, the Treasure Van is a travelling bazaar which displays and sells crafts from more than 30 countries around the world.

Profits on the sale of these goods are used by the WUS and the "Y"s World Service Committee to assist educational development in many needy countries of the world.

Mr. Messacar noted that, with proceeds going to "Y" work abroad, rather than going to the local branch, the possibility of any competition between this program and the current United Appeal will be eliminated.

A short film entitled "Something Personal" was shown to outline some of the work performed by the member agencies of the United Appeal and depicted to what extent a "typical citizen" might contribute to the United Appeal drive. The keynote of the film was: "in a community, whatever else's misfortunes may be your misfortunes."

Also included on the program was a skit, as three Rotarians - turned - Thespians - reminded club members of Rotary policy and objectives by portraying the "recruitment" of a potential club member.

GETS STIFF SENTENCE

BELFAST (AP)—A 17-year-old Irish boy, who threw a concrete block at Queen Elizabeth's Rolls-Royce while she was visiting here July 4, was sentenced Monday to four years in prison. John Francis Morgan said he threw the block on a sudden impulse and intended it to land on the street just in front of the car.

Front Street Merchants Seek Change in Traffic Pattern In Delegation to Council

Front Street merchants want the new traffic pattern at the Upper Bridge changed to allow for one lane of traffic from Station Street to continue on the Front Street instead of being channelled over the Upper Bridge.

The reason is that they feel the traffic pattern put into effect two weeks ago will be the construction start on the new College Street bridge is cutting business for downtown merchants.

Yesterday a delegation of Front Street merchants presented a petition to city council with spokesman ex-Alderman Russ Corke stating certain businesses were being hurt very much by the reduced traffic and by customers finding it difficult to get to off-street parking areas.

Mr. Corke said that 77 downtown merchants had signed the petition asking that one lane of Station Street traffic be allowed to continue on down Front St.

REPORT NOT READY

Yesterday was the second time in as many meetings that the new traffic pattern at the Upper Bridge has been up for discussion in council.

When it was discussed two weeks ago City Engineer Wilbur Purcell and Police Traffic Inspector Ralph Blatchford were directed to bring in a report on the traffic situation.

City Engineer Purcell yesterday told council that the report was not yet ready.

"Anything council wants done can be done, but what you have is what was recommended by a traffic consultant," said Mr. Purcell.

Mr. Purcell said that for one lane of traffic to continue on down Front Street as was suggested by the merchants delegation would mean re-activating the former system of traffic lights. "This would put traffic right back where it was," he said.

TRAFFIC FLOWS FREELY

The engineer went on to say that traffic conditions at the Upper Bridge are now better than before the new system was put into effect. The reason for this was that there was now a free flow of traffic because traffic from the Upper Bridge was not conflicting with traffic continuing on down Front Street.

Alderman Jack Allin said that with prospects of the new College Street Bridge being completed by the end of this year, the citizens might go along with the present traffic pattern but said they would not want it to become permanent.

Mr. Purcell said the traffic report requested from Messrs. and Inspector Blatchford would be ready for the next council meeting.

Intersections To Be Freed of Obstructions

Crossing sight distances at many Belleville intersections will be considerably improved if recommendations to cut back from the city engineer and city traffic inspector are carried out.

Yesterday city council approved recommendations from the two officials which would see the removal of a number of trees, hedges, shrubs or other objects which are blocking the view at various city intersections.

At the same time council will adopt a policy prohibiting the use of street allowances for the planting of trees, hedges or shrubbery which might obstruct the view of drivers.

Included in the report was a list of 11 intersections in the city where hedges or other obstructions were recommended for removal. In three of the instances the hedges are located on private property and not on the street allowances.

JAPAN RANKS SEVENTH

With nearly 100,000,000 population, Japan ranks seventh in the world, behind Communist China, India, Soviet Russia, the U.S.A. and Pakistan.

Armouries Obtained for Teen Dances

There was good news for the city's teen-agers last night.

The every other Friday night "Dave's Gig" dance parties which during the summer months have been held in the Arena are not to be forced out of operation by the up-coming hockey season.

Last night Mayor Jack Ellis announced that arrangements have been made for rental of the Belleville Armouries for holding the bi-monthly dances with the first dance to be held in the new location on October 14. The agreement for the Armouries rental was signed by Hasty Pees Commanding Officer Lieut. Col. K. G. H. Willcocks and by Alderman Kenneth Soden and Norman Carter for the Belleville Recreation Commission.

The bi-monthly teen-age dance parties sponsored by the Recreation Commission with Dave Charles as director have proven immensely popular with attendance ranging between 1,000 and 1,500 each night.

PASS CENTURY MARK

Canada's first cheese factory opened in Norwich, Oxford County, Ontario, in 1864.

New Armchairs Purchased for City Council

Belleville city councillors are to have new chairs to match up with council chamber desks purchased some years ago, but not all aldermen feel they are necessary.

However, 14 new armchairs at $39.18 each or a total cost of $575.95 were authorized for purchase.

Earlier in the year Alderman Jack Deacon had been authorized to investigate the purchase of new chairs for the council chambers to replace the old chrome "chairs" which have been in use for two or more decades.

Alderman Kenneth Soden and Jack Allin were opposed to the new chairs, but Alderman Doug Boyle said the present chairs were shameful.

"Council chamber chairs should at least be comfortable," he said.

And Alderman Dr. J. R. Scott said the present chairs were "cheap" and of a type which no councillor would care to have in his living room or kitchen.

If not for the sake of councillors' comfort, he said, the new chairs should be purchased for appearance sake.

To conclude the discussion, Alderman Ken Soden had commented that it was often asked for council to spend $50,000 than to agree on the purchase of a minor item.

"POPE 69, NO FUSS

VATICAN CITY (AP)—Pope Paul turned 69 Monday, putting in a full day of work and avoiding any birthday fuss. For the Pope it was a typical 16-hour day.

Increased Post Mortem Cost Questioned by City Council

The cost of post mortems conducted at the Belleville General Hospital came under question at Belleville city council Monday evening.

The question arose as result of the appearance of two expense items for $500 paid to the hospital for post mortems.

Alderman Dr. J. Russell Scott said the cost of each post mortem was $100 and that the operating of hospitals was determined to some extent on the number of post mortems done. The cost is assessed against the municipality.

Dr. Scott was named to bring in a full report on the matter of post mortem costs.

The question of post mortem costs has also been raised in Hastings county council, the matter having come up on two different occasions since the rate for post mortem examinations was raised from $65 to $100.

At the one-day county council session last week, County Clerk Treasurer Carl Bateman said that the change in the fee schedule was of some concern.

In addition to the increased cost for post mortems, the county was also paying the hospital $25 for the use of facilities.

"This increase in fees, together with the fact that last year's legislation was changed whereby coroners are empowered to hold inquests without the consent of the crown attorney, will tend to skyrocket costs for these services," Mr. Bateman said.

Frost Finishes Tomato Season, Welcomed by Apple Growers

The first hard frost of the year last night left its wary across the Quinte district — meeting a mixed reaction from area farmers.

It hit into the tail end of the year's tomato crop, but may prove a minor boon to apple growers.

The frost followed a weather cold front that dropped temperatures to or near the thermometer's freezing mark.

At Belleville, the official recorded low for the night was 36°, when the RCAF Station reported a reading of 31.

"There's no doubt about it — this was a killing frost," reported area tomato grower George Flower, R. R. 7, Belleville.

However, its timing caused no catastrophe since this is the season's close.

"If this had come 10 days ago the loss would have been much greater," said Mr. Flower. "At the end of September you expect it."

At Carrying Place apple grower Harold Bonter also reported heavy frost on the south shore of the Bay of Quinte.

However, this benefits late variety apples such as Spies and Delicious, ripening and helping to give them color.

And the Bonters report no trouble thus far in hiring apple pickers to harvest the crop.

For the moment, the frost may bow out as suddenly as it appeared. The RCAF forecaster at Trenton today promised a warmer air flow and winds to move the mercury up. He predicted a low tonight of 38.

42-CENT WAGE APPROVED

PARIS (Reuters) — The French government Monday approved an increase in the minimum guaranteed wage by 2.44 per cent, effective Oct. 1. This will increase the hourly wage to 2.10 francs from 2.05 (about 42 cents) in the Paris area.

Coming Events

MEN OF THE MOOSE SOCIAL Evening, every Tuesday night at 8 p.m., 346 Front Street, Admission 25 cents. A31-st-tu-19

ST. MICHAEL'S CATHOLIC WOMEN'S League Dessert Bridge, Thursday, September 29th, 8 p.m., St. Michael's Auditorium. 211-21-24-27

UNIVERSITY WOMEN'S CLUB of Belleville and district welcomes all graduates to a get-acquainted coffee party on Thursday, Sept. 29th from 7:30 to 9:30 p.m. at the residence of Mrs. A. J. Dupre, 19 Queen Street. For company and transportation call 962-7887. 225-27

COFFEE DELIGHT NIGHT, Friday, September 30th at Christ Church, 7.30 to 10 p.m. Basaar items, bake and candy table, parcel post and handicraft display. Anglican Contact Group. 224-29

QUINTE CRUSADE FOR CHRIST day of prayer at Gay Welcome, Sept. 28th, Victoria Ave. Baptist Church evening service, 8 p.m. Captain James Read, Salvation Army, speaker. 224-27

ACCORDION AND GUITAR LESSONS LIDO ACADEMY OF MUSIC 10 Bridge St. E. 962-6632

KELLY'S OPEN ALL DAY WEDNESDAY

CONTAC C

REG. 1.49 SPECIAL 97c

● OPEN 7 DAYS A WEEK INCLUDING EVENINGS
● FREE CITY-WIDE MOTOR DELIVERY

KELLY'S DRUG STORE
411 Bridge St. E. — 962-5383

Here's what to do about obscene or harassing phone calls:

1. Don't talk.
Don't keep talking to the caller. What he really wants is an audience. Don't be that audience.

2. Hang up.
Hang up if the caller doesn't say anything.
Hang up at the first obscene word.
Hang up if the caller doesn't identify himself to your satisfaction.

3. Call us, if...
these obscene or harassing calls persist.

It's our policy—indeed, it's our business—to make sure that customers receive the best possible phone service.

That's why, when the telephone becomes an instrument of harassment, it's a matter of the most serious concern to us.

If the calls continue, don't hesitate to phone your Bell Service Representative. She can call in people we have specially trained to help investigate, identify, and work with police in the apprehension of these callers. With the help of improved procedures persistent callers have been caught.

We also remind everyone that Canada's Criminal Code provides up to six months in prison and $500 in fines for making indecent calls. And where evidence is clear, we are permitted to disconnect or remove the phone service of anyone making such calls. We want you to know we're doing all we can to help you and your family.

Bell Canada

Small Jet Explodes

PLATTE, S.D. (AP)—James Robbins, well-known Detroit industrialist and sportsman, and four other persons died Monday afternoon when Robbins' small jet airplane exploded in the air. Killed along with Robbins, 50, were his wife, Frances, 45; their son Leslie, 17; and two of Robbins' employees.

FLOOR SANDING AND FINISHING
GLEN ELLIOT
180 Dufferin Ave. — 962-3020

Elizabeth Arden
Liquid Beauty 5.00

Here, in one special package, are two famous Ardena moisturizers. Velva Moisture Film . . . for your skin that thirsts for beauty. Recommended particularly for wear under foundation, to keep makeup radiant and moist-looking all day.
Liquid Morning or Night Cream . . . a dreamy way to help smooth away fine lines and wrinkles. Liquid Beauty contains 1 oz. Liquid Morning or Night Cream plus 1/2 oz. Velvet Moisture Film. 5.00

KELLY'S DRUG STORE
411 BRIDGE ST. E. 962-5383

THE INTELLIGENCER
Intelligencer Established 1834 — Ontario 1870
Published Daily by
ONTARIO INTELLIGENCER LIMITED
Belleville, Ontario, Canada.

Subscription rates:
By carrier 60c per week
By mail in Canada $15.00 per year; 6 months $8.00; 3 months $4.25; 1 month $1.75.
By mail to U.S.A. $24.00 per year and $2.40 per month.
Back issues 5c.

Authorized as second class mail by the P.O. Dept., Ottawa, and for payment of postage in cash.
Member of The Canadian Daily Newspaper Association; Member of The Canadian Press; Member of the Audit Bureau of Circulation.

Spence Favors Discussion

In his report on the Munsinger case, Mr. Justice Wishart Spence declared that criticism of his findings, or of his methods of arriving at them, should not be curbed.

There will be those who will be enraged at what they will interpret as a back-handed bid for immunity from reproof, while others will feel that the commissioner is merely advising authorities from attempting a task which would, in any event, prove impossible to fulfill.

We think though, that Mr. Justice Spence deserves better than that. Chief Justice Frederic Dorion of Quebec, who conducted the inquiry into the affairs of Lucien Rivard, recommended that Parliament pass an amendment to the Inquiries Act, so as to permit the head of such an inquiry to find a person in contempt for actions either in his presence or outside of it. By taking a contrary stand with respect to the investigation which he conducted, Mr. Justice Spence is performing a public service of considerable importance.

Those who head inquiries are entitled to respect, but we think that Mr. Justice Spence is correct when he states that the opportunity to have the discussion and criticism of the results of such an inquiry. In most, if not all cases, inquiries are designed to assist the general public, and those people it has chosen to place in authority, to reach an informed judgment with respect to a problem. Surely no good purpose would be served if, the inquiry having unveiled the facts and a qualified expert having outlined the judgments which he considers can reasonably be reached on the basis of these facts, all further debate on the problem was cut off.

Mr. Justice Spence's stand in favor of permitting criticism of a commissioner's findings, and more than that of the methods which he reached his conclusions, are quite probably the most important finding in the Munsinger report.

People Count

Bruce West, columnist for the Toronto Globe and Mail, recently spent a holiday in Europe.

On his return he commented unfavorably on the reception he received in France.

Mrs. F. W. Hill of Hagersville objected. "There is so much ill feeling already in the world that I feel you have slanted your column deliberately against the French," she declared.

She explained she experienced, herself, her husband and her daughter to back her view. They visited three countries, she said. Only in Ireland were they "treated with kindness and courtesy at all times and by all people in England, it have never in my life met with such consistent, diabolical rudeness." But in France they met with "very little rudeness."

"All of which indicates, I suppose," observes West sagely, "that many of our impressions while wandering abroad are formed by the individuals with whom we come into contact."

We do not doubt for a moment but that West is right. He adds: "This may be a good thing for all of us to remember while dealing with those we come to visit us in our part of the world."

This is sound advice and it contains the germ of the second point which we think should be remembered by all: that the way people treat us depends on the measure of the way in which we treat people. It is well to remember this not only when dealing with foreigners but also with our own countrymen.

Perhaps this begs the question whether West was rude to the people whom he met in France and Mrs. Hill rude to the people she met in England, and, if so, why Mrs. Hill was so polite to the Irish folk that all were pleasant to her. But we all have our moods and there are times, night, a headache, a poor breakfast, an unavoidable delay — any of these can put the traveller in bad humor. And, if he is in bad humor, he may be brusque. His shortness is matched by that of the people with whom he comes in contact — and they part with a poor opinion of the country the other represents. A poor opinion of one Englishman leads to an antagonistic, or at least a distrustful, attitude towards all Englishmen, and is carried by a single attitude. But, fortunately, this reaction also works in reverse, and if the visitor starts out in a bright mood and has the good fortune to meet a native similarly good-humored, the pattern for an atmosphere of cordiality is set.

All of which should make us realize the danger inherent in going forth into the world loaded with prejudices against others. Nor, for that matter, should we build our expectations too high, for that can lead to disappointment and disappointment to disgust.

People are much the same the world over. Some are good and some are bad. But more are polite if we are polite and courteous and more are rude and unfriendly if we act that way ourselves.

I think a minister in fact exercises as much power as he deserves. In other words he has to exert his personality in order to exercise it. There are many limitations and checks upon his power, but if he is a good minister he will use the originality and drive he possesses in order to carry through his policies. — Quintin Hogg, a former British cabinet minister.

LOOKING BACKWARDS

GLEANINGS FROM OUR FILES OF BYGONE YEARS

20 YEARS AGO

September 27, 1918

Negotiations between the city and Hastings County Council for the purchase of 18 acres of land south of the Home on the county farm, for industrial site purposes are at a stale mate, President Lorne McDougall, of the Chamber of Commerce told his directors today.

Plans for the immediate reconstruction of the gutted Graham Dried Food building which was burned last week, are being made by the owners.

The newly named president of Community Prices Stabilization Corp., J. E. VanBuskirk, noted economist, is Belleville born and a graduate of Queen's University and of Harvard. When living here Mr. VanBuskirk and his mother resided on Charles St.

30 YEARS AGO

September 27, 1928

Mr. and Mrs. Morley Ward and Mr. and Mrs. Henry Hall spent the week-end with Mr. and Mrs. Thomas Hall in Lindsay.

Lyle Twiddy has left to resume his studies at the College of Pharmacy, Toronto University.

Mrs. James S. Dyer of Toronto, formerly of this city, is spending a few days in town.

Jack Empson has left for Kingston and will enter upon his third year in medicine at Queen's University.

Miss Sheila Burrows will leave shortly to attend the University of Toronto.

James Follwell is attending the Ontario Agricultural College in Guelph.

40 YEARS AGO

September 27, 1928

The members of the Belleville Rotary Club entertained at their weekly luncheon the Rev. Charles Bisbee, the new principal of Albert College.

Mrs. George Wooton, Isabel St., spent yesterday in Madoc, the guest of Cadie Ashley and Mrs. Anes Ashley.

Mr. and Mrs. W. Boyd, Catharine St., motored to Picton yesterday and spent the day with friends.

Mrs. R. Reeves has returned home from Toledo where she spent three weeks with friends.

50 YEARS AGO

September 27, 1918

It is reported that owing to the high cost of milk the dairymen of this city will advance the price to eight cents per quart commencing Oct. 1.

Harry Bradshaw has returned home from Syracuse where he spent three weeks with friends.

From our file copy at this time in 1906: The residents on Bridge St. want to know why the coal oil lamps were not burning last night. People had to feel their way to get at the door, having a bad fall as the sidewalk is narrow and high in some places.

Today in History

BY THE CANADIAN PRESS

September 27, 1938

Francis Drake arrived at Plymouth 286 years ago today—in 1580—after sailing around the world in his ship Golden Hinde. He was knighted on board the following spring by Queen Elizabeth and commanded a British fleet until his death in 1596, eight years after his triumph against the Spanish Armada. His world circumnavigation was not planned in advance but followed a successful buccaneering voyage to the River Plate, South America, in 1577.

1858 — The Grand Trunk Railway of Western Ontario is sued for Mormons guilty of polygamy.

Second World War

Fifty years ago today—in 1918—the three-day battle of Sibia, Rumania, began with an attack planned by Gen. Falkenhayn; Bulgars attacked Serb positions in Macedonia; British naval aircraft raided Zeppelin bases.

Second World War

Twenty-five years ago today—in 1913—the keys of HMCS Levis with 18 of her 58 men was announced; the British battleship Majesty bows were blown off by a torpedo but she stayed afloat; British claimed five Russian armies destroyed at Kiev; Reinhard Heydrich was appointed "protector" of Bohemia.

Safeguard Lost

Cornwall Standard Freeholder — The country was in a panic when crackpots couldn't broadcast farther than their voices would carry.

Ottawa Offbeat

Salary Cut Could Polish Ottawa's Tarnished Image

By RICHARD JACKSON
From The Intelligencer's Ottawa Bureau.

OTTAWA — Social Credit Leader Robert Thompson, like a lot of other MPs, is deeply concerned over Parliament's diminishing public stature.

Their worry is reflected in the index of Hansard, Parliament's word by word record.

The entry that bothers them — because they created it — is the one headed "Parliament: estimate image of."

In the last couple of sessions there have been well over 100 separate and different references catalogued under that heading.

They are, in essence, the bolstering by the MPs themselves of all the unflattering things they read in their newspapers, hear on radio, see on television and are told to their faces — often by constituents — that have contrived to crack Parliament's once brightly shining image.

So what, basically, is wrong?

Mr. Thompson believes it is that $18,000-plus Parliamentary pay-cheque, which he, like a great many other MPs, insists, really in spendable income, just isn't that good.

THE BAG IS

It is substantially less than $18,000, he argues, because $6,000 of it, while tax-free, is officially expense money.

And it costs the average MP, most of them protest, a good deal more than $12,000 to cover expenses.

So that, in personally disposable income, what is the $18,000-plus to something under $12,000.

Or that is the way they calculate it budget-wise.

It is a fact, too.

It is exactly as they say it is. But who believes them?

Not the striking railwaymen who picketed Parliament Hill carrying signs saying, in effect, that what was good enough for those $15,000-a-year MPs was good enough for them.

There have been other pointedly distasteful, if good-natured, cavious references to the Parliamentary pay which was doubled three years ago by the MPs themselves from $10,000 to $18,000.

And Conservative Leader Diefenbaker persists in insisting that it was the doubling of the MPs' pay that set the match initially to the fire - cracker string of wage demands and strikes that have since exploding across the land.

Unfair, unfair, protests Mr. Thompson.

The pay actually is really $12,000. So let us make it that — and expect for a couple of basic allowances, put the MPs on expense account.

This would involve little more than a change in accounting, he concedes, but it would have the good public relations purpose of calling a $12,000 pay - cheque just that; and not the $18,000 it is generally regarded to be.

STRICTLY ACCOUNTABLE

In compensation for giving up the tax-free $6,000 of expense money, he suggests MPs be given necessary and justified privileges matching those of the Australian Parliament.

Such as:

A per diem hotel allowance for Ottawa, payable whether the MP lives in a room, an apartment, or a house.

A constituency office, with full-time secretary, in the Post Office or Federal building in the MP's home city of town.

A treasury-paid phone credit card, good only for calls between the MP's home, constituency office and Parliament Hill.

An air travel pass good only if paying passengers aren't occupying the seats, plus an emergency fare-pay arrangement for "must" trips, instead of the weekly round-trip ticket home now in force.

Mr Thompson figures that a whole package would cost the Treasury considerably less than the current $6,000 tax-free expense allowance.

This because the short haul and all call rate of nearby Ottawa MPs in Eastern Ontario and Western Quebec would carry the payload for Members from the Maritimes, the West and the more distant regions of the two central provinces.

Even if it didn't really make all that great a saving, it would look better. For that way MPs would be drawing actual pay, as they do now, of just $12,000 without that automatic extra $6,000 that runs the total tab to that image-bursting $18,000.

It makes good public relations sense.

Lice in Queen's Blanket

National Geographic

The tiny British protectorate of Basutoland, a small enclave in eastern South Africa, will be known as the Kingdom of Lesotho when it becomes independent.

Independence will test a nation rich in scenery but poor in resources. A visitor flying over the territory said in wonder: "There is surely one of the greatest challenges to economic development on this planet."

Most of Basutoland's 11,716 square miles cling to the steep sides of the Drakensberg Range whose loftiest peaks nudge clouds at over 11,000 feet. Rivers tumble down into treeless valleys and carve deep gorges across crowded plains.

Three quarters of the 745,000 Basuto live on lowland farms where they raise meager crops of corn, wheat, and vegetables.

Many Basuto families could not survive without additional income, so an estimated 200,000 tribesmen half the male population — cross the border to work in South Africa's gold, diamond, and coal mines and on farms there.

The Basuto have earned a reputation as skilled mineshaft stokers.

The Basutos have worked hard to preserve their tribal identity. Early in the 19th century, the revered chieftain Moshesh rallied the Basuto clans to resist encroachment by other tribes and Dutch settlers.

Wearied by constant warfare, they repeatedly asked the British for protection. Finally in 1868, Moshesh put his people under Queen Victoria's benevolent protectorate.

Moshesoeshoe's subjects rode from far and wide to attend the wedding ceremony a few years ago. Mounted on the famed Basuto ponies and clad in colorful blankets and conical straw hats they scrupulously observed the many taboos that still be followed in the cathedral." Following the nuptials, the tribesmen expressed their high - est form" of affection for the royal couple — a rousing chorus of "Happy Days."

Basuto are expert horsemen. Some 1,000 miles of government paths link their scattered villages.

In Basutoland, equestrian lovers rates with a good sermon. With considerable effort and time spent in the battle, hard missionaries have converted two out of three Basuto to Christianity.

Mexico War Unpopular

Milwaukee Journal

Former vice-president Richard Nixon has told the American Legion that the war in Viet Nam is "the most unpopular in American history." The fact is that polls show majority support for the war. And Nixon overlooks the war with Mexico in 1846.

James Polk was president and a Democrat. The opposition Whig party bitterly charged that he had deliberately gone to war to despoil Mexico. The country was deeply split. It came to be called "Jimmy Polk's war" by the Whigs and the antislavery forces of New England.

One congressman took the floor to denounce it as "unholy unrighteous and damnable." Senator Corwin, a Whig from Ohio, said that if he were a Mexican he would ask the Americans: "Have you not room in your own country to bury your dead men? If you come into mine, we will greet you with bloody hands and welcome you to hospitable graves." Abraham Lincoln, newly come to the house, was critical also, and he gave the name of "spotty Lincoln" by constantly demanding to know the "precise" spot where Mexico allegedly attacked the United States.

Gen. Scott and Taylor led American forces. A mark of how bitter some felt about the war was an editorial in the Boston Atlas which stated: "We would be a sad and woeful people but a joy nevertheless, to hear that the hordes under Scott and Taylor were, every man of them, swept into the next world."

To Your Good Health

Cankers May Have More Than One Cause

BY JOSEPH G. MOLNER, M.D.

Dear Dr. Molner: What can be done about a canker sore in the mouth? It's inside at first, gets larger in four or five days, and lasts about two weeks. It's white and looks hurts. Sometimes I can hardly sleep at night. — Mrs. A. J.

I agree that these orgery things can be a nuisance and I confess that their cause is not known.

However, treatment can give you some relief.

From one-fifth to one-half of the population will have canker sores. Sometimes they appear only occasionally; sometimes quite frequently. Women are victims more often than men, so some researchers think they are related to the menstrual cycle.

Other theories include allergy, injury to the mouth membrane, or nervous tension. All of these at one time or another do indeed seem o be involved. There is also a strong suspicion directed at a virus.

The truth may well be that none of these theories, by itself to bring on scanker sore. Chocolate, citrus fruits and other foods have often been suspected in the allergy line, but what bothers one person can be harmless to another.

Since we cannot assign a specific cause we can't offer a definite remedy. Treatment has been tried with antibiotics, with steroids, with a lactobacillus preparation. All have appeared to be successful in some cases, and all have been worthless in others which leads us to think that there must be differing causes for the sores.

The virus theory is supported by the fact that cankers and cold sores often seem to improve after a smallpox vaccination, so extra vaccinations are sometimes given for this purpose. But again, sometimes they don't help.

If you detect a connection between the sores and any particular food, some further experimentation — avoiding that food — may help. A word of caution: If citrus fruit or juice seems to be involved, Vitamin C should be taken as a supplement.

For particularly large or painful cankers, lozenges containing pain-relieving medications are advised. Your doctor can prescribe them.

There you have it. Canker sores aren't dangerous, but they are not easy to treat unless you happen to identify a factor that brings them on in your particular case.

Dear Dr. Molner: My three-year-old got gum in his hair. Without asking we pulled it out instead of cutting it out and the hair came with it. Now he has a bald spot the size of a quarter. Will the hair grow back? It's been five days and I see no sign of it. — Mrs. B. G.

Five days is too soon. Assuming he has normally healthy scalp, the hair will grow, but don't be impatient. After it has been pulled out by the roots, a bit of time is required for the hair to grow out to the skin surface.

• • •

Dear Dr. Molner: I am trying to gain weight. I eat at apple almost every night instead of candy or other things. A friend says apples have no fat and therefore make me gain weight. Is she right? — Mrs. M. K. B.

All have been taught apples are much better for you than sweets or other fattening things.

Dear Dr. Molner: My brother has gout, poor circulation and cramps in his legs at night. Do cold sores (fever blisters) bother him? — Mrs. M. B. M.

From the standpoint of circulation, they are definitely bad for him.

Strictly Personal

Children Detest Kissing

BY SYDNEY J. HARRIS

My current crush is a 9-year-old charmer named Robin, and when I visited her house to play bridge with her parents the other evening, I swung her up in the air and tickled her ribs—but carefully omitted to kiss her or to ask her to kiss me.

The previous evening, a tough and knowing lecturer on child psychology had told me that the unconscious mind had buried over the years; that small children hate to be kissed; that they generally dislike being kissed by or being made to kiss strangers; that I had been over-distasteful it was to me when relatives or my friends kissed me, and that every child, or when I was dutifully forced to peck some elderly female on the cheek, it was nice enough to come over and visit.

As grownups I liked best were those who would pretend to be an elephant or a water buffalo, and would run on all fours with their backs or toss me in the air so that my whole body enjoyed being shared with and rumpled and teased.

These people were fun; they helped me discharge a lot of energy; but the kissers were sticky, sanctimonious and terribly sensitive to any criticism.

I want to thank the speaker—who, by the way, is Dr. Theodore Reitchein of the Orthogenic School at the University of Chicago—for bringing back these vivid memories. Nothing in the world is easier than forgetting as an adult what it feels like to be a small child.

Childhood is a period of expectancy, which is a pleasure — but it is also a period of "being expected to" — which can be a real nuisance.

We are expected to be so many things and to do so many things, not only by our parents but also by their friends. We are expected to kiss grownups I had chosen her over distasteful and to make the kiss means nothing to us but is merely some sort of erotic symbol to them. I am convinced that this expectation sets up a subtle resistance in children.

All parents want to develop children with affectionate natures, but this cannot be commanded through example, not through command. A child who is made to feel that it has no responsibility to kiss his relatives actually loses a source of spontaneous affection.

Robin and I can continue our grand romance on a much healthier, more joyous plane than mushing each other with our lips. I am giving up a small privilege in reality for the greater pleasure of being adored as an elephant, the Wonderful Elephant-Man.

Shutterbugs Get More Rein

Halifax Chronicle-Herald

may go

Motorists formerly were subjected to one shot of an enormous Aunt Maude in front of a mountainous view in the background (the latter to be explained in detail as one of the pyramids in Egypt), but we'll now be treated to roll after roll of the same thing.

Home still, we must now face the peril of greatly increased collections of slides. It was difficult enough with the old bulb; the unhappy victim then was generally left to turn over the boring pages of other people's unhappy collections on the couch, however, but a professional torturer, the amateur photographer controls a projector which immobilizes the victim by projecting on a screen multichrome faces of individuals who look either insane or self-consciously uncomfortable.

The cheaper film becomes, the more frequently and extensively will the indecent be subjected to this trial. We can only suggest charging a high entertainment tax — on the showing of slides.

TORONTO STOCK EXCHANGE

Yesterday's Closing Prices

(Omission of stocks usually quoted indicates no sales yesterday.)

INDUSTRIALS

Abitibi 18½
Alta Gas Trunk 24
Algoma Steel 36½
Aluminium 47½
Argus Corp. 11½
Asbestos 31
Atlantic Sugar 8½
Bank of Montl. 53¾
Bank of N. S. 84
Bell Tele. 43
Bowaters 14½
Brazilian Pr. 21
B. A. Oil 39½
B. C. Forest 18¾
B. C. Telephone 37½
Brewers Ret. 10¾
Can. B. of Com. 57
Can. Breweries 9½
C.I.L. 17
Can. Pr. Rail 18½
Can. Pac. Rail 47½
Chrysler 40
Cons. Bak. 13½
Cons. M. & S. 25½
Cons. Paper 39½
Cons. Util. 15½
Dis. Seagrams 38½
Dom. Electrone 15½
Dom. Foundries 30
Dom. Steel 19
Dom. Stores 14½
Dom. Tar 16½
Falconbridge 58½
Fleet Mfg. 6¢
Ford Canada 52
Ford Motor 80
Gt. Lakes Paper 24½
Guaranty Tr. 84½
Harding Carp. 41½
Horne — Pfd. 98
Horne Co. 14½
Hud. Bay Min. 43
Imperial Oil 51½
Imperial Tob. 13½
Int. Nickel 86
Int. Utilities 36½
Inv. Foundation 9
Investors G. Ac. 8¾
Jeff Lake 20½
Indust. Acc. Corp. 13
Lake Ont. Port. 43½
Loblaws A 37
Loblaws B 36
Mack. B. — P 39½
Massey Ferg. 20½
Moore Corp. 76½
Nat. Drug 8
Ogilvie's A 24
Pacific Pete 8¾
Page-Hersey 19½
Quebec Nat 11½
Quebec Tel. 21½
Rolland Pap. 20
Simpson's Ltd. 39½
Steinb. Pfd. 50
Steinb. Ord. 30
Trans Can. Pipe 43½
Trans Can. Pow. 24½
Union Carbide 31½
Union Gas 19
Versatile 30½
Walker G. & W. 41½
Weston 34
W. Coast Trans. 34½
Weston A 37

Campbell Chib. 60¢
Can. Dredge 15
Cassiar Asbestos 2.10
Central Patricia 12½
Cons. Morrison 52
Consumer Pete. 6
Copperfield 125
Corby 15
Corby A 15
Dimmay 17½
Dist. Seag. Ord Pr. 108
Hollinger 20½
Int. Ceramic 20½
Kelly 8
Kerr Addison 12
Labatt Pfd. 40
McMillan Mining 42
Mid. Can. Oil 8
Opemiska 310
Quebec Lith 2¢
Rolex 30
Pine Point 28½
Steep Rock 5½
Trans Can. Oil 2.50
Triad Oil 2.50
United Keno 27½
Willroy 14½

MINES AND OILS

Atlantic Coast 11¢
Bruns. M. — S. 11½
Calvert Gas 20

MONTREAL

Bonus 8

CANADIAN

Mount Pleasant 23½

AMERICAN

Mead Johnson 23½

TORONTO STOCKS TODAY

TORONTO (CP)—The Toronto stock market staged a rally following the leadership of the New York Exchange in morning trading today as a number of key industrials showed good strength.

The industrial index, an indicator of key stock movements, climbed 46 to 165.83.

Inco, which is also traded at New York, paced the advance, jumping 1 9/16 to 67¾. The stock has been fluctuating for the last month as a result of labor difficulties encountered by the company.

CPR moved up ½ to 57¾ and Alcan ¼ to 29¾. On the weak side, Bell Telephone dropped ¼ to 43¾ after touching a low of 41¾ and Hayes Steel ¼ to a low of 10¼.

Frobex and Fare, two recent speculative favorites, continued to run into heavy profit taking.

Most Active Stocks

SALES TO NOON TODAY

(Supplied by Burnley and Cawthra) 36 Bridge St. North)

INDUSTRIALS

Alcan 7900 29¾ up ¾
Abitibi 6900 18¼ down ⅛
Pr. Pete 3700 10 up ⅛
Steel Can. 3500 22 down ⅛
Can. Brew. 3100 6¾ unch.

MINES

Frobex 200,000 186 down 44
Area 151,000 185 down 41
Golden 110,000 63 down ½
Silverstripe 91,800 7¾ up 2
Candore 80,000 23 down 1

OILS

Prove 35,000 450 up 5
Can. Gas 13,000 475 up 30
Spooner 11,000 96 unch.
Int. Helium 9000 300 up 01
N. Davies 6500 15¼ down ½

Frobex slid 26 cents to 2.04 after being as high as 2.10 about two weeks ago and Area tumbled 26 cents to 2.00. It had been as high as 3.15.

The companies, which are undertaking a joint drilling program on the Gaspe property of Wexford Mines, announced today that hole number 22 showed no mineralization.

Uraniums were stronger with Denison ahead ⅛ to 58 and Rio Algom ⅝ to 34¾. Dome added ⅛to 24¾ in western oils.

In mines, golds were up .06 to 167.06; base metals off .01 to 83.86, western oils .63 to 106.07; and the TSE .46 to 139.41. Volume at 11 a.m. was 1,064,000 shares compared with 1,018,000 at the same time Monday.

Industrials began rising amid moderate trading during Monday's session.

Despite the improvement, declines outnumbered advances 249 to 158 with 221 issues unchanged. The industrial index gained .12 to 145.18.

Du Pont and International Minerals paced the group, rising 1 each to 39 and 80. Inco and Simpsons added ¼ each. Royal Bank skidded 1¼ to 67¼ and Avco 1⅛ to 22½.

Speculatives were not as active as on Friday and as a result volume totalled 2,322,000 shares compared with 4,104,000 Friday.

Feeders, delayed 25 minutes at the opening to match buy and sell orders, moved up 3½ to 18 cents on 304,000 shares.

Denison continued its advance, gaining 1¼ to 57½. Falconbridge dropped ½ to 58¼.

On index, base metals were up .45 to 83.37, western oils .90 to 105.44 and the TSE .19 to 138.95. Golds fell .29 to 167.00.

TORONTO LIVESTOCK

TORONTO (CP) — Prices were steady on a good demand for all classes and grades of slaughter cattle at the Ontario public stockyards today.

Veal calf and lamb prices were steady and hogs were firm.

Slaughter cattle 2,234: Choice steers 27.50-28.50 with sales to 29.00; good 26-27; mediums 23-26.50; common 20-23; choice heifers 25.50-26.50; good 24.50-25.50; medium 22-24; common 18-21; choice fed yearlings 26-27; good 24-25; good cows 20.50-21.50; medians 18-20; canners and cutters 14-18; Shelly cows 10-14; good heavy bologna bulls 20-22 with sales to 22.75; common and medium light bulls 17-19.

Replacement cattle 1,100: Good light stockers 27-29; good steer stock calves 28-32; medians and commons 20-26.

Calves 806: Choice vealers 30-36; good 26-30; mediums 26-29; commons 22-25; bobers 16-21.

Hogs 778: Grade A at Toronto 23.75 - 23.85, currently 23.75; heavy sows 21.25; stags 19.25; boars 14.50 and under weight 15.25.

Sheep and lambs 672: Good handyweight lambs 22 - 23.50; good 6-12 according to weight and quality.

Dividends

BY THE CANADIAN PRESS

The Rank Organization Ltd., 9 cents, Oct. 29, record Sept. 16.

Bathurst Paper Ltd., pref. 25 cents, Dec. 1, record Nov. 15.

Steinberg's Ltd., pref. common 12½ cents, class A 62½ cents, Nov. 1, record Oct. 14.

C.A.E. Industries Ltd., 7½ cents, Oct. 31, record Oct. 17.

Dominion Textile Co. Ltd., 25 cents, Oct. 15, record Sept. 29.

Lafarge Cement of North America Ltd., 8 cents, Dec. 15, record Dec. 1.

Prince Edward Group Asks Drury for 'Designated Area' But Leader Sees Little Hope

Trenton News
By ZULA GOELDNER — 965-3329

Rotary Hopes To Raise $1,000 For Swim Pool

TRENTON — Trenton Rotarians will hold a Gas-O-Rama October 15, at Embleton's Service Station to raise money for the United Service Clubs' swimming pool in the high school. Club members will sell tickets for gas fill-ups, and hope to clear $1,000 on the project.

At last week's Rotary meeting a vote was taken as to whether to join with Kiwanis and Lions in attempting to sponsor Sunday entertainment in the theatre in aid of the swimming pool project. The vote was tied and will be taken again. Meanwhile, no report has come in from the other two clubs on this particular project.

Rotarians are expected to announce their plans for a Centennial project this week.

Navigation On Canal to Close Oct. 16

TRENTON — Ontario residents are enjoying the waters of the Trent system in greater numbers and later in the season this year.

Lockmaster James Howard reports 1,240 boats through the lock so far since navigation's opening May 13. This is a record, as the previous high was set in 1964 when 1,164 boats were locked through.

Mr. Howard says 90 boats have been locked through so far this month. Last year's count for September was 54.

Navigation on the Trent officially closes Oct. 16.

"Babe" James Only Nominee

TRENTON — Several members of the Trenton Kiwanis Club are in Hamilton this week, attending the annual convention of Division 8 A of Ontario-Quebec and Maritimes clubs.

At the meeting in the Royal Connaught Hotel today, the election of Fraser "Babe" James as lieutenant governor for the district is expected to be confirmed. Mr. James was the sole nominee at a Kiwanis district meeting in Belleville earlier this month.

The Trenton club has produced two other lieutenant governors, E. M. "Ted" Parker and Al Weaver.

DOLLAR RATE

MONTREAL (CP)—U.S. dollar in terms of Canadian funds down 1-32 at $1.01⅝.

Pound sterling down 3-16 at $3.00 5-16.

WELLINGTON — A delegation from Prince Edward County met Industry Minister C. M. Drury for an hour Monday to plead the county be added to the list of Canada's designated areas of slow growth.

However, here today delegation leader Wellington Reeve Robert Boyce had little hope the plea would gain its objective of seeking special tax incentives for new industries.

"We werent too successful there yesterday," he summed up frankly.

The big stumbling block is Prince Edward's unemployment statistics, to which federal aid is tied.

"We don't have the problem of unemployment here that they do in other areas," said Reeve Boyce. "There's only a fractional difference with the national average. Unless you have a certain percentage of unemployment above the average, you can't qualify as a designated area."

For Prince Edward, however, there is another side to the economic coin.

WAGES LOW

"Our average wage is much below the national average, pointed out Reeve Boyce.

A total of 2,624 wage-earners in the county had reported annual incomes below $3,000 in the 1961 census, from a total labor force of about 6,300.

For the county treasury there is also the difficulty of providing municipal services to residents, many of whom work outside the county.

"As soon as people get out of work here they seek employment in the larger centres — in Belleville, Cobourg, Kingston and Trenton," said Reeve Boyce.

"This is where the stress is on this county. We have to provide county services for these people but we don't realize any commercial assessment.

The delegation, which included Peiton Mayor Harvey McFarland, Prince Edward clerk-treasurer Tom Walker and County Chamber of Commerce secretary Jack Evans, warned in his brief that the local economy faces stagnation unless new industries can be attracted.

TO REVIEW FIGURES

Mr. Drury's office said later department officials would review unemployment and family statistics for the county to see whether it qualifies for special industrial tax incentives.

However, reiterated Reeve Boyce: "I have no hopes of anything coming out of this trip at all."

Other avenues will now be explored to see if they lead to any economic solution for the county, he said. Conferences now may be held between the industrial, finance and supply committees of county council and the Chamber of Commerce leading to discussion of the situation when county council meets in October.

Planning Board Will Be Asked To Share Costs

Belleville city council will ask the Belleville and Suburban Planning Board to share the costs of consultants' reports which are used by the board.

Alderman Dr. J. Russell Scott yesterday stated that a report from Gore and Storrie Consulting Engineers which has been paid for by the city had been the main topic of discussion at a recent planning board meeting and he felt the entire board rather than the city alone should share its $2,500 cost.

Belleville and portions of Sidney and Thurlow townships make up the suburban planning area with the city paying 25 per cent of the board's costs.

Mayor Ellis noted that aerial maps paid for by the city were also used by the planning board.

Council voted for the cost of the Gore and Storrie report and of the aerial map to be placed in the 1967 planning board budget.

THEORY SAID VALID

MONTREAL (CP) — President Leopold Senghor of Senegal said Monday that the theory of "Negritude", or an inherent African mentality, is a valid one. In a speech at the University of Montreal, the African leader defended the basic characteristics of Negritude: intuitive reasoning instead of the discursive European reasoning, emotional instead of logical reactions to objects and a unitary instead of a segmented view, of the universe.

OFF THE RECORD — By Ed Reed

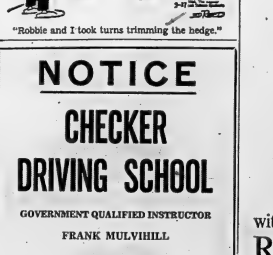

"Robbie and I took turns trimming the hedge."

NOTICE

CHECKER DRIVING SCHOOL

GOVERNMENT QUALIFIED INSTRUCTOR

FRANK MULVIHILL

FOR APPOINTMENT OR INFORMATION

Dial 968-6464

CHECKER TAXI CO. LTD.

Trenton Residents, Phone Collect.

130 FRONT ST., BELLEVILLE

why be a snail with your office mail ?

speed letters on their way-

mail often during the business day

COFFEE CANADA Ltd

For postal information see your telephone book Yellow Pages.

WALKS DAY AFTER AMPUTATION — Hugh McCahon of Toronto uses canes to walk on an artificial leg at his home two months after his own leg was amputated below the knee. Doctors at Toronto's East General Hospital revealed Sunday night that McCahon walked on an artificial leg less than 24 hours after the amputation in July. (CP Wirephoto)

Escapee Stole Belleville Car

Sergie Joseph Andre Rose, 19, of Corgwall, pleaded guilty in city magistrate's court this morning on a charge of car theft and was remanded in custody for sentence Friday.

Early September 21 Cornwall police notified Belleville police they had apprehended the accused for speeding in Cornwall and reported he was driving a stolen car. Rose told officers who arrested him that he had escaped Brampton Training Centre the first week in August.

The car's owner, Lawrence Percy Hyde, 34 Bridge Street East, was unaware his 1955 small - model car had even been removed from the Hotel Quinte parking lot.

Mr. Hyde left his car in the parking lot September 20 with the keys in the ignition.

Acting Crown Attorney R. Graham told the court Rose had 16 previous convictions for break-ins and one for auto theft on his record.

Sentence in Belleville is pending a charge of escaping custody, expected to be sent this week from Brampton.

Lynne Neill First Winner Of Scholarship

Lynne Neill of Moira Secondary School is the first winner of a scholarship from the estate of a one time Belleville resident.

The will of the late William Mayer sets aside approximately $100 per year to "the student in the Belleville public schools who attains the highest mark in the Grade XIII examinations." Miss Neill, an Ontario Scholarship winner, attained an average of 86% in June of this year. She is attending Queen's University and will be valedictorian at the Moira graduation exercises on October 15.

SPEND MORE FREELY

Canadians spent $30,000,000,000 on consumer goods and services last year, compared with $14,000,000,000 15 years ago.

Evening Class Registration At Moira Down Slightly

The first night registration for evening classes last evening at Moira Secondary School was somewhat lower than last year. According to Principal Linton Read, several classes were "oversubscribed" but a number of others will not be able to proceed next week unless there is heavy registration by eight o'clock Monday evening.

Classes have been established in the following subjects: advanced art, elementary art, drafting (mechanical), machine shop and blueprint reading, elementary sewing, elementary typewriting, welding, A.T.E.C. and electricity.

There is room for more students in almost all of these classes.

The minimum registration of 15 is achieved by eight o'clock Monday evening in the following subjects, these classes will also begin: advanced auto mechanics, elementary bookkeeping, elementary electricity, basic speaking, fashion co-ordination, data processing, advanced electronics, woodworking and auto basics for women.

Mr. Read points out that registration is quite acceptable next Monday evening, but students are urged to register before eight o'clock in the main office.

Tonight is registration night at D. C. I. V. S. from 7.00 p.m. to 9.00 p.m.

Dedicated To Those We Serve.

O'BRIEN — RUTLEDGE

FUNERAL RESIDENCE

30 W. MOIRA ST. BELLEVILLE DIAL 962-2242

NOW! be in the key position to car shop

with cash in advance through an easy-to-repay

Royal Bank termPlan loan

When you're planning to buy any major item — a car, furnishings, fridge, washer, dryer or other valuable appliance — borrow everything you need, first. Then you'll be free to shop whenever and wherever you please. A low-cost Royal Bank termPlan loan gives you the cash in advance, placing you in the key position to select the best value. Life-insured for estate protection; easy to get; fast, confidential service (frequently under 24 hrs.); and you don't have to be a regular Royal Bank customer to qualify.

Check against other loan plans available: see how low-cost termPlan really is!

Typical amount:	Convenient periods:	Monthly repayment
$ 500.00	12 months	$ 44.02
$2000.00	30 months	$ 75.83
$3600.00	36 months	$116.45

ROYAL BANK

Visit your nearest Royal Bank branch today . . . there's one in your neighbourhood.

T. S. Martin, Manager
Belleville Branch

Night's Sleep for Parents Will Benefit Baby Most

TORONTO (CP)—A Montreal pediatrician said Monday one treatment for a colicky baby is to give the parents a sedative and insist they get a good night's rest.

Dr. Hugh R. Brodie told the Ontario chapter of the College of General Practice of Canada, that such babies often come from homes where the mother is tense, unhappy or fighting with her husband.

The colicky baby is usually a healthy one who cries excessively, pulls up its knees and gets red in the face, he said.

Colic is often a vicious circle, Dr. Brodie said. First the baby reacts to tension in the home, he cries, swallows air and cries again. His parents lack sleep and get more tense as the baby continues to react.

"A good night's sleep for the parents often benefits the baby most," he said.

Dr. Brodie, assistant physician and director of the child health centre at Montreal Children's Hospital, said the condition is self-limiting if the parents can stand it that long.

PROP BABY UP

Once the baby becomes vertical, the colic ends, he said. A good treatment is to prop the baby up, or lay him on his stomach instead of his back.

Can Detect Breast Cancer Says Doctor

TORONTO (CP)—Breast cancer can be detected even before there are any normal signs or symptoms of the disease, a United States doctor said Monday.

Dr. Robert L. Egan of Atlanta, Ga. said mammography, x-ray of the breast, can discover the cancer before any lump is detectable to the woman herself or to an examining physician.

The associate professor of radiology at Emory University was presenting a paper to the fourth annual scientific and business meeting of the Ontario chapter of the College of General Practice of Canada.

Dr. Egan said mammography does not involve injection of any substance into the breast, but uses low energy radiation to detect abnormalities.

It is painless, he said, and can be done at any large hospital with modern equipment.

DELAY TREATMENT

Dr. Egan said the death rate from cancer of the breast is the same today as it was in 1930 because women delay seeking treatment.

In another paper, Dr. Eugene F. Poutasse said children who run fevers for three days or more should always be examined for urinary tract infections.

Dr. Poutasse, a Norfolk, Va., surgeon, said infected throats in children may be the result of urinary tract infections.

The ages two to five mark the peak period for these infections, he said, and girls outnumber boys 20-to-one because of an anatomical structure which makes infection more likely.

PREVENTS SCURVY

The main sources of vitamin C, which prevents scurvy, are such foods as oranges, tomatoes and strawberries.

Home-made Shortening Cuts Costs

Home freezer owners already have a head start when it comes to fighting the battle of high food prices. Here's another idea you can use to beat the rising cost of fats and shortening. It utilizes a product that often goes in waste in most kitchens.

Anyone who buys a quarter or half of beef usually receives a large quantity of suet with the meat. Shortening made from it can cut your bill for fats in half. The product is excellent for use in cookies and spice cakes. Here's how its done.

Put the suet in a roasting pan and place in a 225 degree oven. As the fat melts, pour it off and measure. Now add to the melted fat an equal amount of liquid vegetable cooking oil. Mix well and chill. The result is a quantity of high-grade shortening with the same consistency as the commercial variety.

Ann Landers

Nurse Cites Danger Of Impaired Driving

DEAR ANN LANDERS: This morning at 3:00 a.m. an attractive 18-year-old boy was wheeled into an emergency room. It seems this fellow (I'll call him Roy) and his buddy had had three or four (or maybe it was five) beers. Roy was driving, fell asleep at the wheel and went right into a tree.

In a couple of hours Roy was sitting up in bed, smoking cigarettes and joking. He had come out of the accident awfully lucky — only minor bruises. When he asked what room his buddy was in, I told him he didn't know — that he had not been admitted to our floor.

ANN LANDERS

Roy suddenly said, "I'm going to settle down from now on. I really learned my lesson."

The next morning Roy got the news. His buddy wasn't in the hospital. He was in the morgue. Too bad he didn't learn his lesson 24 hours earlier, before he killed his best friend. — NIGHT NURSE.

DEAR NIGHT NURSE: In the majority of fatal accidents, it is not the driver but the person seated next to the driver, who becomes the statistic. And so it was with Roy's best friend.

Your letter should be a warning to all teen-age drivers who think a few beers won't affect their ability to handle a car.

* * *

DEAR ANN: Please don't think my problem is too dumb to print. I need to know how long a kiss is supposed to last.

I go with a great girl who happens to be a Yogi fan and a medal-winning long distance swimming champion. I hate to admit it but she's in better shape than I am.

Last night she got more at me because I broke away first when we were kissing. She claims "I rejected her." I told her I did no such thing. She said a fellow never is supposed to break away from a kiss first, that he is supposed to stay with it just as long as the girl does.

Is she right? What are the rules? Please advise me. — WINDED.

DEAR WINDED: I know of no rules on kissing. People are supposed to make up their own rules as they go along.

I suspect it's not rules that you need, Buddy-Boy, it's endurance. If you plan to continue with this girl, you'd better get in shape.

* * *

DEAR ANN LANDERS: Skip the Sunday School lesson and give me some practical advice. I am 53 years old but could pass for 45. I have been married twice and both times I picked handsome, smooth-talking phonies who gambled, chased and wouldn't hold a steady job.

I have worked like a horse ever since I was 16 and I am plain tired. Now I have a chance to marry a widower, 64. He has a home and drives a brand new car which I use whenever I want to.

The problem is that the man is an ignorant bore. For example he didn't know that Austria and Australia were two different places.

To put it bluntly, Ann, I am willing to make some compromises in life because I want somebody to take care of me for a change. What do you say? — BEAT BARBARA.

DEAR BEAT: What kind of compromises would you be willing to make if the man had financial reverses and got sick and you had to take care of him? Think about this possibility before you make the move.

Club Activities

BETA SIGMA PHI

The Phi Psi Chapter of Beta Sigma Phi held its first meeting of the new season at the home of Miss Donna Matthews.

It was announced that the registration fee for the baby-sitters training course is Thursday, September 29 from 6-15 p.m. to 7 p.m. at the Elwards Centre. Seven lectures will be conducted starting Friday October 7 at 8:30 until 9:30 p.m. and continuing every Friday night until December 9. The fee is $2.00 per for each lecture. All girls and boys over 13 are invited to attend.

Names were received for new rushees. Those girls will be entertained by the hostess at the cottage of Miss Nancy Lister. After the meeting refreshments were served by the hostess Miss Donna Matthews.

GAMMA MU

On Tuesday, the model meeting for new members if Gamma Mu was held at the home of Mrs. Daniel Findlay. Sorority, in terms of responsibilities, fees, and purposes, was outlined to the new members by Mrs. David Davey.

Mrs. Victor White will be the director for the next two months in place of Mrs. Allaneen Murray.

A pledge party in honor of the new members will be held at the home of Mrs. Peter Anderson on October 1.

Mrs. David Davey delivered a speech on Self-Confidence.

Refreshments were served by Mrs. Daniel Findlay, and Mrs. Rodger Dodley.

PET'S JACK OF TRADES

OAKVILLE, Ont. (CP) — It chirps like a canary, g r o w l s like a dog and takes to water like a duck. It's a jaguarundi, the rare Mexican wildcat that Mrs. Betty Heeb bought in Florida as a pet. When fully grown it will be twice the size of a domestic cat and capable of killing young deer.

BARBRA RANKED HIGH

Singer Barbra Streisand graduated from high school in Brooklyn with an average of 93 per cent.

Duplicate Bridge Session

At a Duplicate Bridge game the Director is on hand to give any ruling that arises when a situation arises. Still, in any bridge game, it is worthwhile, for the players themselves, to know the rules to enable them to avoid making errors which benefit their opponents.

Can you give the ruling for the following situation?

North bids one Spade, East pass, South 2 No Trumps, and then before West has spoken, North bids 3 Clubs.

The bidding must revert to West who can make any legal bid he wishes, but his partner, who is barred from bidding on his next turn. Since any bid less than game is certain to be passed by the opponents, North has to jump to a game bid without any more information from partner, and he is left wishing he had not spoken out-of-turn.

The next Duplicate Bridge session is Tuesday night, Sept. 27, at 7:30, at the Golf Club. Everyone is welcome.

SCOPE FOR LEGUME

WINNIPEG (CP) — Kobirabi, little known except to immigrants, grows in abundance in Manitoba. Combining the flavors of turnip and cabbage, it can be boiled and mashed or served diced in a white sauce. Smaller than a cantaloupe, it can be green or purple skin and large leaves.

SOCIAL and PERSONAL

ENGAGEMENT NOTICE

Mr. and Mrs. Bernard F. Smith, Belleville announce the engagement of their daughter Valerie Faye to Mr. Albert Lenkini, son of Mr. and Mrs. Nickola Lenkini, Belleville. The marriage will take place on Saturday, October 22, at 10 a.m. in the Church of St. Michael the Archangel, Belleville.

* * *

Mrs. George McCaw 27 Wallace Crescent is a patient in the Belleville General Hospital.

* * *

Mr. and Mrs. Con Wert of Frenchmen's Butte, Saskatchewan have returned home after visiting at the home of Mr. and Mrs. Harold Taylor, Albert Street.

* * *

Friends of Mrs. I. E. (Belle) Smith will be pleased to know she is progressing favorably following surgery in Belleville General Hospital.

BOY SCOUT ACTIVITIES

THOMASBURG GROUP COMMITTEE

THOMASBURG — Thomasburg Scout Troop and Cub Pack have resumed their meetings for the season in Thomasburg United Church Hall.

Thomasburg Scout Group Committee met at the home of Mr. and Mrs. Allan Howell on Wednesday evening.

A discussion was held on the problem of finding new leaders to help run the Cubs. The secretary was instructed to send a letter to the sponsors regarding this new leader.

The next meeting will be at the home of Mr. and Mrs. V. Earle of Roslin on October 3.

Student Accident Insurance

THE BELLEVILLE AND DISTRICT HOME AND SCHOOL COUNCIL is pleased to announce it has again arranged for Student Accident Insurance. This insurance will be offered to the Students during the month of September.

Many parents now have insurance through their Group Medical Plans but this Student Insurance covers many types of accidents not normally found on regular Group Plans. The premiums are very attractive since both the Secondary and Public School students participate in this insurance offering.

Some of the benefits pay for loss of life, loss of eyes, hands, feet, fingers, arms and legs. The policy pays double indemnity for loss of life while riding school busses. It also covers dental expenses and blanket medical expenses.

The premiums are $1.00, $3.00 or $5.00 depending on which choice you require. Or, you may decline the insurance. Each letter to the parents will explain in detail the coverages, the exclusions and the premiums. There will also be an enrollment card which should be completed and returned to the school for attention of the Council Representative.

THE BELLEVILLE AND DISTRICT HOME AND SCHOOL COUNCIL presents this insurance as a service to the students and their parents and does not benefit in any way from this offering of insurance. The Lorne McDougall Insurance Agencies Ltd. are the Agents servicing this insurance and claims are handled directly by this Agency.

The Belleville and District Home and School Council

WORTH MART DISCOUNT STORES

DOOR BUSTER

WEDNESDAY ONLY !

CRIB SIZE

BABY BLANKET

96¢

VARIOUS COLORS, SATIN BOUND, OUTSTANDING VALUE

REG. DISCOUNT PRICE 1.56

SATISFACTION GUARANTEED OR WORTH MART REFUNDS

BE SMART . . . SHOP WORTH MART

REPLACEMENT OR MONEY REFUNDED

U.C.W. Attend Training School at Elin Lodge

"I don't want to become involved" — this philosophy was strongly attacked following the film "The Detached Americans" shown to 160 United Church women of the Bay of Quinte Conference registered at Elim Lodge, Peterborough, recently. They participated in the Fifth Annual Training School with the theme "The Church...in the World" with Mrs. W. C. Telford of Norwood as Dean. Mrs. N. B. Allan, Peterborough, Visitation Aids representative for Peterborough Presbytery introduced the film.

Participation with programs was evident in Swap Shop Sessions on Saturday morning at Elim Lodge when Mrs. Harold L. F. Richardson, Mrs. H. W. Quashnill and Mrs. Ray Holman presented a skit of a sub-executive meeting of a local UCW in which it was agreed that funds should be raised by voluntary giving as well as baking simultaneously. They resolved to plan interest groups of arts and crafts for people of all ages, both men and women. This was one of the many instances where plans were agreed upon to involve both sexes in more church endeavors.

A strong feeling of taking the Church into the World showed itself in the leadership development group under the chairmanship of Mrs. J. D. MacIntosh of Kingston.

PANEL DISCUSSION

The "And You" of the Church and the World was stressed by moderator, Mrs. N. E. Lindsay and her panel in the Saturday afternoon session of the Elim Lodge weekend for United Church Women. In answer to the question: What impact have scientific advances made on the world? Mrs. E. [illegible] replied that the Board of Women entered as evidenced by the latest Gemini attempts also as seen in automatic washers, dryers ,vacuums; the Pill to overcome the over-population situation. As Centennial year approaches "we look about us at our automated world." Where do we find the personal touch in it?

Mrs. K. Weaver saw the most effective witnessing being done by individuals and not by organizations.

Mrs. D. Redpath referred to her church in Oshawa as the "church that wouldn't burn." When fire destroyed their building, all groups were relocated for the next day in churches and halls of other denominations and meetings drew record crowds. The Church, then, is not a building.

SWAP SHOP SESSIONS

Suggestions for special purposes for Thankofferings with distribution of "Over And Above" leaflets to all members were among ideas produced in other Swap Shop sessions. Ways of fund raising ranged from antiques, jewellery and homebaking sale combinations to delicatessen tables and hat shows with dessert luncheons and chicken Bar-B-Q. The Church in The World for Bible study and The Church Grows in Canada with use of large historical map and study action book was recommended. A Christian Education Night for both men and women on the study theme with leaflets, posters, panel of leaders preceded by a skit by Sunday School children was suggested for trial. Literature covering the Co-Thompsons offered Centennial projects.

Mrs. J. A. H. Hutchinson, lecturer in Old Testament at Covenant College, Toronto, was the guest Bible Study leader at the Bay of Quinte Conference Training School for United Church Women. Principal of the United Church Training School 1945 - 1964 and first president of the Board of Women 1962 - 1964 she was introduced by Mrs. R. C. Ellis of Belleville.

Eeni Mini Minee Mo, Where Did the Minis Go?

Where are the mini skirts?

In the stores, certainly, where they are selling well to girls of every high school age.

But only three days have been sighted on girls in downtown Belleville, and none have appear at Dave's Gig, Saturday night means of the teen crowd. In Belleville schools they are banned.

Dave Charles, C.H.G. disc Jockey and teens' champion says the feeling is that they're too loud and boisterous for Belleville.

"Personally, I think they're great," he adds, "not because they're appealing, but because they're Mod, up to the times. I will say this though, a girl needs a proper figure to wear one."

The hem of the true mini skirt lies the anatomy half way between the waist and the knee. Those sold in Belleville stores are "long minis," ending five or six inches above the knee cap. At least two stores that have stocked the skirts since mid-August report sales are good. One department store has disposed of four dozens in a month. Girls of 14 to 21 years are the buyers.

The accompanying long net or textured stockings, supported to be extraordinary wear with minis, are not fairing as well. Sales are poor, and department managers believe girls are not wearing the complete mini costume.

Who knows perhaps militant mamas are confining mini clad daughters to promenades before the bedroom mirrors. There, protective leg coverings is hardly necessary.

Opinion has it that the mini skirt fad will be short-lived.

Meanwhile, those officially sanctioned shorties — the private schools' thigh-high tunic and the secondary schools' green bloomers — are enduring fashion classics.

ARE YOU MOVING?

We will connect up your present Range, Automatic Washer or Dryer in your new home.

CALL US FOR AN ESTIMATE

Bud Gill APPLIANCES

283 Coleman St. Dial 962-3483 (Formerly Dellse's)

HOLY HAIRDO!—Batman-style hair dos may be a new craze in Vancouver say hairdressers Sylvia Matiation, left, and Gail Radke. They model the dynamic duo style that they say is gaining popularity with customers. (CP Wirephoto)

Autumn Is Time for Sandwiches

September is sandwich month and a good time to add some new ideas to your sandwich collection. So here are two new recipes for old favorites to start you on your way.

CLUB SANDWICHES

12 sliced white bread
Soft butter or margarine
4 crisp lettuce leaves
8 thin slices baked or boiled ham
4 slices process cheese
Mayonnaise
2 tomatoes, sliced
6 slices side bacon, halved and cooked until almost crisp
Salt and pepper

Lightly toast bread under the broiler. Butter each slice on one side. Place 4 slices buttered side up on a flat surface. Cover each with a lettuce leaf, a ham slice and a cheese slice. Then top each with a piece of toast and spread with mayonnaise. Arrange tomato slices and cooked bacon on three slices of toast. Season with salt and pepper and top with remaining slices of toast, buttered side down.

Cut each sandwich into quarters, using toothpicks to hold pieces together. Makes four sandwiches.

WESTERN BUNWICHES

4 beaten eggs
2 tablespoons finely-chopped onion
2 tablespoons finely-chopped green pepper
½ cup milk
¾ cup diced ham, or 4 to 5 slices side bacon, cooked and crumbled
Few grains salt and pepper
1 tablespoon butter or margarine
4 hamburg buns, toasted

Combine beaten eggs, onion, green pepper, milk, ham or bacon, salt and pepper. Melt butter or margarine in a frying pan over low heat or use 1 tablespoon fat left from frying bacon.

Pour egg mixture into pan and cook until just set, shaping mixture into 4 rounds and turning each round once during cooking. Serve immediately in toasted hamburg buns. Makes 4 bunwiches.

Workshops Begin at Local Museum

Workshops at Hastings County Museum got under way for the fall season on Monday night. Research began in the archives for source material for the coming Treelon centennial book. Other groups worked at the cataloguing and re - arranging of displays.

R. G. Greig, Historical Society president, said workshops will continue to be held every Monday evening at 7:30 p.m. throughout the fall and winter months. Anyone wishing to assist with museum work is invited to attend the workshops.

On Sunday afternoon, 50 Society members and their guests attended a tea and preview showing of the Paul Colvin collection of pewters and other articles displaying of the collection for the opening scheduled for May, 1967.

WOMEN CASH IN

Brat wages in Sweden have gone up 38 per cent for women, compared with 26 per cent for men, since 1951.

THE LITTLE WOMAN

"There's a man at the door to see you."

TURKEY HASH FOR FOUR

You are not obliged to copy me but the facts are that I bought a fresh nine-lb. turkey for the express purpose of slicing it cold and to use for left-overs, and because it was selling for 49c per lb.

Obviously you could make an even better buy by purchasing

TUESDAY

Dinner Menu

by Mary Moore

Beef Croquettes; Jardiniere Gravy; Mashed Potatoes; Broccoli; Shredded Cabbage Salad; Peach Pie (see Mon.); Coffee.

a large one and have a hot turkey dinner, maybe for Thanksgiving, and make turkey soup for a lunch or supper and turkey hash for dinner a day or two later. Incidentally turkey hash was made as below was a favorite of ex-President Eisenhower.

TURKEY SOUP:

bone carcass from a roast turkey with some meat clinging to bones
10 cups cold water
2 tbsps. pot barley
2 tbsps. raw rice
medium-sized handful of fine egg noodles
2 cups peeled and chopped tomatoes
1 onion, chopped
2 chicken bouillon cubes (or 2 beef bouillon cubes)
1 tsp. salt

Put turkey bones on to cook in the cold water and simmer until meat falls from bones. Strain through colander or sieve. Pick all meat from bones and return meat to broth in pot, being sure all of the little elusive rib bones are removed. Discard bones. Now add all remaining ingredients and simmer until barley is tender about 1½ hours. Taste to see if it requires more salt for your family. If soup is too thick you may want to add a little more water. We served this as our main course with toasted rye bread to six people with an ample salad course and a pumpkin pie for dessert.

SUPER TURKEY HASH
(serves 4 generously):

2 cups, well-packed, turkey meat (cooked)
4 medium to medium-small potatoes
1 medium onion
½ green pepper, seeded
2 tbsps. chopped canned pimiento
¼ tsp. salt
3 tbsps. butter
½ cup heavy cream, (optional)

Put through the grinder the turkey meat, raw potatoes (scrubbed and trimmed, unpeeled and quartered), onion peeled and quartered, and green pepper. Mix in the chopped pimiento and salt. Melt butter in frying pan. (I used our electric frying pan.) Spread hash mixture over entire surface and cook on low heat, covered, until potatoes are tender and bottom is crusty and gold. If you add the cream, do so at halftime, pouring it evenly on top. Cream makes the hash richer and moist. Uncover, turn off heat and let hash stand for a minute or so to stop steaming. Loosen edges and shake out and slip onto preheated platter.

Good served with chili sauce or catsup.

Susanna's Family Fair

HARMLESS MUNCHING

Dear Susanna: Cool tip for all diet-conscious gals (and who isn't), who can't stop nibbling between meals.

Crack some ice cubes (wrap them in a fresh tea towel and give them a few whacks with a hammer) and put them in an attractive dish.

Crunch away all day and not a calorie in sight but you feel as if you're eating. — JANIE.

* * *

Hi Su: Ever thought of the wonderful usability of the humble fruit basket for weekends at the cottage this fall?

Pack them with food for carrying up, then empty them and use to gather kindling from the beach or the woods.

Finally pop the whole thing, upside-down into the fireplace to start a fire to remove the chill. — MRS. R. BUTLER.

* * *

(If you have any hints for running a successful household — or any problems — write to Susanna, c/o this newspaper. Please enclose a stamped, self-addressed envelope when requesting pamphlets.)

Dear Girls: If you haven't closed the cottage yet there is still time this autumn to bring back an evergreen, or some other fresh small trees for transplanting.

Take along some burlap sacking for wrapping around the roots, and make the period between digging and replanting as short as possible.

In case you're wonderin g, there's a simple way to determine just how large that ball of earth should be.

Measure the size of the trunk of the tree at a point about one foot from the ground level. Whatever the diameter of the trunk it is inches, the size of the ball of earth should be in feet.

That is, a trunk three inches in diameter will require a 3-foot ball of earth around the roots for transplanting.

* * *

Here's a little morsel.

The quality of food at the time it is frozen will be the quality eaten later on.

Freezing just preserves food, it does not improve it. — Susanna.

MAKE **CHOWN'S** YOUR

CANADIAN GENERAL ELECTRIC HEADQUARTERS

CHOWN'S

BELLEVILLE SHOPPING CENTRE DIAL 968-6771

Dinner With Desert Shiek Highlights Trip to Librya

OTTAWA (CP)—Dinner with desert sheik was a highlight of a trip to Libya by Verna Hoffman, a Canadian public health nurse.

A consultant with the department of national health and welfare, the trim blue - eyed brunette visited Libya with a World Health Organization team. The group was helping the North African country's government plan a health services program.

Miss Hoffman has also served on W.H.O. teams in the West Indies and Guyana. She has public health degrees from Toronto and Columbia and a master's degree from Michigan State.

The team, which spent 3½ months in Libya, was headed by an Irish doctor and a statistician - engineer from Yugoslavia. They found medical teams already at work in the country from Formosa, Pakistan, Spain, Italy and France.

Miss Hoffman, who found that Libyans think of anyone from North America as an American, travelled all through the country from the Mediterranean paradise of Tripoli through the desert to the central city of Sebha. For her motor trip across the sea of sand she wore a burnoose, the long, loose robe that gives the desert-d weller protection from sun and sandstorms.

Some of the younger city men wear western clothes but many still wear the native baracan, a long toga-like garment. This is also the traditional dress for women, and their baracan covers them completely except for one eye. Although a few young city women have modified the style by wearing a long coat and heavy black veil or adding a scarf which leaves the face bare.

Miss Hoffman noticed other signs of female emancipation. "Girls are being educated now, which means they can eventually work as nurses and doctors. The directors of the two teachers' colleges are women and we met a young woman doctor in one of the large hospitals."

Part of Libyan hospitality is the serving of tea, a drink that sounds harmless enough but, Miss Hoffman says, "stands your hair on end the first time you try it."

It's sweet, made with a sugar-and-water mixture that has been boiled until it's thick and frothy. Served in demi - tasse glasses, it is sometimes garnished with mint or almonds.

Food was spicy and featured chicken and lamb. At the sheik's feast, served in traditional style, guests sat on the floor around the main dish.

"As the only woman, I was given a cushion."

Servants brought water and a large towel to each guest for hand-washing and to be used as a combination bib and napkin. The large main dish held rice at the bottom and chunks of roast lamb which the diners ate with tablespoons and their fingers.

Horticultural Society Visits Picton for Annual District Meet

The District 3 annual meeting of the Horticultural Society took place on Saturday in the Curling Club building at the Picton Fair Grounds. Everyone enjoyed coffee and homemade doughnuts in the Stirling and 10.30 a.m. as the room rapidly filled for the meeting.

Mr. Phil Dodds, director of this District 3 welcomed everyone to this annual meeting.

Reports were read from the Societies in District 3 including Collins Bays, Brockville, Napanee, Consecon, Stirling, Kingston, Belleville and Prince Edward County.

A fashion parade followed and prizes were given to the ladies wearing the best home-made corsage.

First prize went to Mrs. Hetherington of Bracebridge, Mrs. R. Watson, Belleville received second and third prize went to Mrs. Nichols.

The 1967 district election of officers was held. Mr. Phil Dodds of Picton was re-elected director of all District 3 and Mrs. Armstrong of Stirling were elected assistant directors.

Lunch was served to all members at noon by the Prince Edward Society.

One of the guest speakers was the Director for District 4, Mrs. Bedell, from Lake. Mrs. Stevens gave an interesting talk on effective advertising for Horticultural Societies.

Special guest was Mr. Russell Gomme, Toronto, president of the Ontario Horticultural Association. Mr. Gomme told the members how they could plan for Canada's Centennial. He said if each person in planted one tree, there would be 20 million trees in Canada. One should replace dead elm trees. Rural societies could dig and sell small maple trees. Yellow crocus bulbs planted to form 1967 in the ground over would form a natural part of spring. Centaurea cineraria resident add 3c sales tax. Print plainly size, name, address, style number.

Send order to Anne Adams, care of The Intelligencer 60 Front St. W., Toronto 1,Ontario.

Club Activities

SENIOR CITIZENS

The mid-monthly meeting of the Senior Citizens was held in the Recreation Centre on Wednesday evening with the president, Mr. Harvey Taylor, in the chair.

Mrs. Wilma Summers, assistant director of the Recreation Centre, presented a gift on behalf of the Senior Citizens to Mr. and Mrs. Albert Pickell, who were recently married.

The draw was won by Mrs. Rapino and Mrs. W. Little, Mrs. Bly, Mrs. Doyle, Mr. R. Campoli and Mr. F. Thomson won the euchre prizes.

Mrs. H. Taylor and Mrs. M. Jones were in charge of the lunch.

Ancient Indian Recipe Preserved by Mohawks

Food for gourmets suggest rare ingredients, prepared by complicated methods, imported from far away lands and served in this country in castle and expensive setting places.

But for a few cents and a short trip to Tyendinaga Reserve, anyone can sample an ancient and authentic North American delicacy in the homey atmosphere of a community dining hall.

The gourmet's dish in Indian Lye Corn Soup, and every year the Mohawk Indians of Tyendinaga in New York State when they came to Canada as United Empire Loyalist refugees in 1784. The Iroquois were farmers, who cultivated the native North American plants — corn, squash and pumpkin — and taught European settlers their use. Cultivation of Indian Corn, and the making of Lye Corn Soup is one of the few vestiges of the old Mohawk culture surving in the 20th century.

The recipe is modified now. The women of the church group that caters for the dinner at the fair each year prepare the corn in advance and store it in their freezers until needed. They use commercial lye from a can instead of liquid leached from wood ashes. The stock base is made from meat and seasoning of European origin instead of native wild game and herbs. But the species of corn, apparently brought to Canada in the great exodus, is still grown on Tyendinaga fields. Seed has been passed along from oneperson to another through the generations. It is a large-kernelled, hard, ivory-colored corn that some-what resembles hominy.

If you are able to buy a quart of the corn and want to make a pot-full of corn soup, here is the recipe. It was given by Mrs. Helen Louis of Deseronto, who each year grows and prepares the corn for the fair and church functions.

INDIAN LYE CORN SOUP

1 quart Indian Corn
1 teaspoon Gillette's Lye
4 quarts water

Method: Put the lye and water on the stove and bring to a boil. Add corn and simmer for one or two hours, stirring often, until skins wrinkle and split when blown on. Remove from fire and wash and rinse in a seive under running water, rubbing between the hands until all lye is removed. Repeat the process twice more (three times altogether), until the kernels turn inside out and puff like popcorn.

Make a soup stock with salt pork, onions, celery and other seasonings to taste. Add cooked corn and an equal amount of cooked white navy beans, if desired.

The cooked corn may be packed in jars or loaf pan, chilled, then sliced and fried for serving as a potato substitute.

END OF MONTH CLEARANCE SALE

Continues through Sat., October 1

SAVINGS IN EVERY DEPARTMENT

Fairweather

Fashions Since 1802

BELLEVILLE PLAZA

Watch That Waist

PRINTED PATTERN

4710
SIZES
10–18

by Anne Adams

Subtract two inches from your waist — happy result of angle seaming. Make this easy-sew dress in a brilliant blend, mid-night black or brown crepe or cotton.

Printed Pattern 4710: Misses' sizes 10, 12, 14, 16, 18. Size 14 takes 2 yards 45-inch.

Fifty cents (50) in coins (no stamps, please) for each pattern. Ontario residents add 3c sales tax. Print plainly size, name, address, style number.

Send order to Anne Adams, care of The Intelligencer 60 Front St. W., Toronto 1,Ontario.

Successful Living

Prejudice Surrounds Nervous Job Seekers

DORIS CLARK

DEAR DORIS: I am sick of hearing interviewers reject me because I had a nervous breakdown. The way I have been treated since I had it has made me sicker than any breakdown. That was my first illness. I am nearly 30 years old; am I supposed to go into retirement because I cannot get a job?

Specifically, I would like to know:

(1) How can I, without falsifying half of my employment record, explain to any interviewer how it was that I left my first job?

(2) Am I obliged to answer truthfully all those personal questions the plant nurse asks during the medical?

(3) I would appreciate a list of do's and don't that apply to job seeking; how to get past the medical, or parry the interviewer's questions. — JOB SEEKER.

DEAR JOB SEEKER: Yours is just about the toughest predicament I know. You are entitled to all the help you can get in finding work. Here are my ideas:

(1) Tell the truth. If you don't, you have a sword hanging over your head. Then if you do get laid off later, you can never be sure whether it was because your secret was discovered.

(2) No. To act mysterious may make the nurse — and the employer — suspect far more than was actually the truth about your illness.

(3) Child, I suggest these:

(a) Arm yourself with your doctor's report and recommendation for work.

(b) Enlist the help of an N.E.S. Special Service Officer. He will accentuate the positive and obtain an interview for you by an employer who already knows you have recovered from a mental breakdown.

(c) Keep an open mind about taking job training as a natural part of your rehabilitation. This equipment can bolster self-confidence as well as making you more capable.

I am happy to report that prejudices are dwindling but we still have a distance to go when it comes to showing enlightenment toward illness, when it happens to have a mental or emotional component.

*

DEAR DORIS: I have been going out with a boy who has been in my class at school for five years. On nice evenings, we love to go out for a walk together. Now we don't go off necking or anything like that, as other kids our age do, but we do like to hold hands as we walk along.

We are both in our final year of high school. My father doesn't like this idea of our holding hands — he says he "can't see the point in it." I really hate to go against my father's wishes, but it hurts me to even think about having to refrain from showing this little sign of affection.

I think that my grandmother is influencing my father in his expressed, unfavorable opinion. She says it makes her sick to see us. Dad has agreed to accept your advice if I do. — HOLDING HANDS.

DEAR HOLDING: Out of our Puritan ancestry comes a stiff-necked primness which frowns on demonstrations of affection. For my money, the touch of a hand — a good friend's hand — is comforting and friendly. And quite permissible.

* * *

(Ask Doris for the information you need. If she doesn't know she'll find out from one of her consultants. Enclose a stamped, self-addressed envelope for private reply.)

Year after year thousands of homeowners save $50 or more on heating costs

they're sitting pretty with oil heat

Practically everywhere in Canada, oil is the cheapest fuel you can buy for automatic home heating. Take an average home: gas heating may cost you an extra $50 or more every year, while electric heating for the same home may cost you an extra $100 or more, depending on where you live. Yet neither gas nor electricity can provide the combination of healthful comfort, safety and economy you have with oil heat. Economy that continues year after year. That's why most Canadian homes heat with oil. By the way, have you seen the modern space-saving oil heating units?

It's a great comfort to have oil heat

May Seek Leadership Convention

By KEN KELLY

OTTAWA (CP)—The drive for a national leadership convention of the Progressive Conservative party may depend on next month's annual meeting of Ontario Conservatives.

Backers of the leadership campaign figure the Ontario meeting will be crucial if the Ontario wing, or a major part of it, supports national President Dalton Camp's call for a leadership convention, they expect it will carry out the party's annual national meeting here Nov. 13-16.

Opposition Leader Diefenbaker, fighting for his leadership for the fourth time in four years, plans to be on hand for the Ontario meeting.

His date to attend was made before Mr. Camp publicly raised the leadership issue but it is safe to say he recognizes that the Ontario Tories could be the deciding factor at the national meeting.

Delegates to the Ontario Association meeting Oct. 30-Nov. 1 in Toronto are expected to have a lot on their minds. It may be their last annual meeting before a provincial general election. This, too, may play a part in the Ontario association's attitude to the national meeting and the leadership question.

DIVISIONS A BARRIER

Sharp divisions in the national leadership within the provincial association might not be a good thing close to a provincial election.

However, it appears likely that efforts will be made at the Ontario meeting to discuss the national leadership at least, if not to pass a resolution for or against a call for a national leadership convention.

So far the Prince Edward Island association has come out in support of a decision on a leadership convention at the national association's annual meeting.

The federal executive in British Columbia took a similar line last weekend.

And there now are stirrings on the Prairies.

Elden Woolliams, MP for Bow River and generally regarded as a Diefenbaker man, said the leadership issue should be decided now, "once and for all."

L. R. Sherman, MP for Winnipeg South, said he agrees with Mr. Camp that the national association meeting should look at the leadership question and decide whether a leadership convention should be called soon.

No Buses

(Continued From Page 1)

day. However, Harry Caswell, secretary of the Toronto Township separate school board, said his board had been unable to arrange transportation for its 700 people.

AFFECTS 19 SCHOOLS

H. J. Brown, township business administrator, said the failure of the drivers to report affected four secondary and 15 public schools.

Mr. Galway told the board his company had lost money for the last three years on the contract. He said he asked his drivers to work an hour a day longer for the same take-home pay to try and put the firm in the black.

Mr. Brown said Mr. Galway had been told that the board was holding him financially responsible for the $100-a-day cost for the chartered buses.

Most of the students walked or were driven to school Monday by their parents.

Mr. Brown said more than 75 per cent of the students reached their schools, but most were late.

The drivers, in this area near Toronto, average about $7 and $10 a day.

ENGINEERING STATISTICS

THIRD COURSE IN THE SERIES ON

CONTEMPORARY ENGINEERING MATHEMATICS

20 lectures, offered Thursday evenings from 7.00 to 9.15, begining October 13

PLACE: CARRUTHERS HALL, QUEEN'S UNIVERSITY

FEE: $60.00

LECTURER: PROFESSOR H. A. STILL

Registrations must be submitted no later than October 6 to:

The Department of Extension

QUEEN'S UNIVERSITY

KINGSTON

Napanee District News

Mrs. H. C. File

Phone 354-6490

Around Town

WHITE ELEPHANT STORE

DESERONTO — The Deseronto White Elephant Store committee meeting last Wednesday evening, decided that, beginning Monday, September 26, and continuing through October, the churches in turn would conduct the sales for a week and use the proceeds for that church. As the Pentecostal Church does not hold rummage sales, the proceeds for their week, the last one in September, will go to swell the funds raised by the White Elephant Store throughout the summer, to be used for some project in Centennial Park. A sum exceeding $540 was reported, and the workers have set $1,000 as their goal.

Plans were discussed for a of social event at which the ladies will entertain all those who have been active in promoting the work of the park, and their husbands or wives.

The ladies, representing all the women's organizations in the churches of the town, banded together hoping to raise as much as $200 with which to purchase some playground equipment.

COUNCIL MEETING

Deseronto is to have a Municipal Recreation Committee, once the formalities have been completed. The Town council meeting last week passed a by-law to establish such committee. It must first receive the approval of the Department of Municipal Affairs. The benefit of such a committee was brought home to the town this summer when the question of supervisors for Centennial Park arose.

No report has yet been received from the OWRC giving approval of the engineer's plan for a town sewer system.

Other business of the council was purely routine.

SEVERELY BURNED

Jimmy Sharpe, 14-year-old son of Councillor and Mrs. James Sharpe of Brant St., had an unfortunate accident Tuesday of last week. His mother sent him to burn the garbage, as he undertook to speed up the burning by throwing on gasoline. Unfortunately, there was still a live spark from the previous day's fire, and the can exploded. He dropped it but his pant leg ignited and his right leg is badly burned. He is under treatment in the Belleville and Addington County General Hospital. Skin grafting may be necessary, the doctors think. Jimmy's shoe was burned also, but not severely. He is a grade 10 student in the NDSS.

But for the presence of mind of his brother Larry, 13, who tore off the burning clothing Jimmy would be in more serious condition.

Quebec Milk Producers Ask $6 a Hundred

QUEBEC (CP)—A federation representing groups of producers of raw milk in Quebec are asking the Quebec government to authorize an increase of 6 cents a hundredweight in the price they charge milk processors.

The increase would raise the price paid by the processors to $6 a hundredweight.

Also joining in the request is the Catholic Farmers' Union.

The milk producers said the increase is made necessary by increased living and production costs.

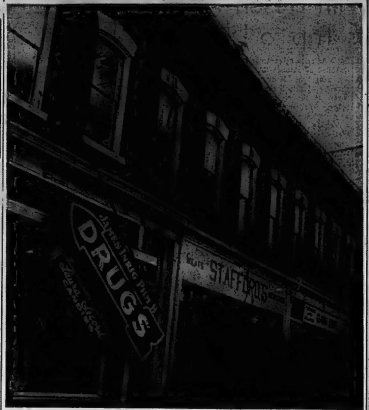

HANGING SIGN — sign of Inrig's Drug Store stands as mute testimony to major fire in downtown Picton today which damaged four buildings. Early unofficial estimates place loss as high as $100,000.

Believe

(Continued From Page 1)

three months, but there is no indication today it has any connection with earlier ones believed started by an arsonist.

Chief Foshay praised area fire departments for arriving quickly to fight the fire. He gave particular praise to the Trenton Fire Department for sending a 65-foot aerial truck to the scene.

A firefighter there said: "The aerial ladder let us fight the blaze from above. The fire itself was confined to the upper apartments, and before the ladder, we had to fight it by shooting water through the windows. It's much easier to fight a fire like this if you can get right above it and shoot down."

There is a possibility that Ontario Fire Marshall Del Hope of Belleville may be called in to investigate the blaze.

Commonwealth Statesmen Soft-Pedal Rhodesia Issue

OTTAWA (CP)—A move to place the Rhodesian problem at the head of the Commonwealth Parliamentary Association conference agenda was turned aside Monday, although the topic will play a big part in opening discussions Wednesday.

The CPA general council, a 30-member governing body, decided overwhelmingly to cover the subject of Rhodesia along with the whole field of international affairs and means for peaceful settlement of Commonwealth disputes.

Ian Grey, deputy secretary-general of the CPA, told a press conference that the bid for priority treatment to Rhodesia came from an African nation which he did not identify.

He said it was overwhelmingly turned down on a voice vote after a lengthy debate which cut across delegation lines.

But the final decision on the agenda left it open to any delegate to discuss the minority white regime of Ian Smith during the opening sessions.

Arriving African delegations made it plain that they intend to make use of this opportunity.

AFRICANS WILL CAUCUS

A. E. Kaombwe of Tanzania said a number of the African parliamentarians will get together to talk over unified front to push for action by the CPA on Rhodesia.

Mr. Grey said that Ghana, Nigeria and Aden, whose association branches are in abeyance, won't be represented in any way. At initial meetings in Montreal two weeks ago the general council turned down observer status for these countries, whose parliamentary systems have been destroyed by military coups.

Zambia also will be absent. A delegation was appointed but has sent a letter of apology saying members are unable to be present.

Although there's no official reason, this is generally regarded as Zambia's way of protesting against lack of sterner measures by Britain against Rhodesia, Zambia's neighbor.

BOLSHOI COMING?

MONTREAL (CP)—The Soviet government has expressed willingness to send the Bolshoi Opera to appear at the world festival to be held in Montreal as part of the 1967 world's fair, an Expo 67 spokesman said Monday. Final negotiations for the company's Montreal appearance have already begun between Expo 67 officials and representatives of the Soviet Ministry of Culture.

Move Into Final Day of Rhodesian Talks

SALISBURY (Reuters)—Two British ministers sent to Rhodesia in an effort to break the current independence deadlock moved into the final stages of their nine-day mission here today.

Commonwealth Secretary Herbert Bowden and Attorney-General Sir Elwyn Jones planned to wind up their stay with talks with industrialists and farmers today before flying home to report to the British government Wednesday.

Bowden met Prime Minister Ian Smith again Monday night, the third time the two men have held talks since the British mission arrived. However, the hour-long meeting was entirely private, the first time Bowden and Smith have met alone.

HAD ANY SILLABUB LATELY?

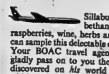

Sillabub is a mouth-watering Elizabethan confection made from fresh raspberries, wine, herbs and thick whipped cream. You can sample this delectable dessert in present-day London. Your BOAC travel agent will tell you where. He'll gladly pass on to you the many interesting things he's discovered on his world travels. He'll reserve hotels within your budget. Make your travel bookings. You'll even receive help with your passport formalities. Your BOAC travel agent will make all the arrangements for you. And it won't cost you a penny more, because it's all part of the service. And don't forget to ask where you'll find all the little "extras"—like Sillabub.

BOAC

BRITISH OVERSEAS AIRWAYS CORPORATION WITH AIR CANADA

DAVISON & DAVISON

TRAVEL AGENT

Book in Confidence — No Service Charge

102 FRONT STREET — DIAL 962-3404

YOUR TRAVEL AGENT

ROLUF'S TRAVEL CENTRE

"See Some of This World . . . Before Going To The Next"

227 FRONT STREET — DIAL 962-0201

LBJ, Erhard Take Look at U.S. Spaceport

WASHINGTON (AP)—President Johnson said Chancellor Erhard of West Germany concludes two days of talks today and flies to Cape Kennedy for a look at the American spaceport.

The four hours of flying also gives them an extra chance to try and resolve West Germany's request for a moratorium of four or five years in fully living up to its agreement to purchase $1,350,000,000 worth of U.S. military goods by mid-1967.

At a state dinner Monday night, Johnson told Erhard he will do "my very best" to visit West Germany next spring "if my other responsibilities will permit." Erhard earlier invited him.

Johnson also said one of those responsibilities—U.S. efforts in Southeast Asia—"can never and will never diminish our concern for the security of Europe and the Atlantic."

The president added, "We keep our commitments in Viet Nam and we keep them every place that we have them."

In talks Monday Johnson and Erhard were reported to have reached no agreement on West Germany's desire to modify the so-called offset agreement, designed to help compensate the United States for costs of keeping 225,000 American troops in West Germany.

Another attempt at solution was made today by a top-level working group.

ARTISTS LIVED HIGH

Residents of the houses on medieval London Bridge included the artists Holbein and Hogarth.

TREASURE VAN SALE

Unique Handicrafts of The World

THE UNUSUAL GIFT

- AUSTRALIAN KOALA BEARS
- INDIAN IVORY
- EGYPTIAN JEWELLERY
- POLISH HAND CARVINGS
- 40 OTHER COUNTRIES

PRICES RANGE FROM 5c TO $150.

Y. M. C. A.

WED. — THURS. — FRI.

SEPTEMBER 28, 29, 30

1.30 P.M. TO 5 P.M. and 6.30 P.M. TO 10 P.M.

SPONSORED BY

WORLD UNIVERSITY SERVICE OF CANADA

AND

Y.M.C.A. WORLD SERVICE COMMITTEE

Why leave the district?

We can look after all your printing requirements in our new modern plant

CODED CHEQUES
CARBONIZED FORMS
RECIPE BOOKS
RECEIPTS
ENVELOPES
ADDRESS LABELS
ACCOUNT FORMS
TOURIST BROCHURES
INVITATIONS
VACATION FOLDERS
EMBOSSING

QUADRUPLE FORMS
QUOTATIONS SOLICITED
UNIVERSAL FORMS
QUALITY
ADVERTISING FOLDERS
LEGAL FORMS
LETTERHEADS
INVENTORY FORMS
TICKETS
TAGS
YEAR BOOKS

PROGRAMMES
POSTERS
RESTAURANT MENUS
REAL ESTATE FORMS
INVOICES
NUMBERED FORMS
C.R. FORMS
TRIPLICATE FORMS
HERMO ENGRAVING
INDEX CARDS
NOTEHEADS
GARAGE FORMS
GUMMED LABELS

WEDDING AND SOCIAL STATIONERY — LEGAL AND MEDICAL FORMS

Ontario Intelligencer Limited

Commercial Printing Department

PHONE 962-9171 — LOCAL 67 - 66

EXPERIENCED CRAFTSMEN — OFFSET OR LETTERPRESS

The Intelligencer

BELLEVILLE, ONTARIO, TUESDAY, SEPTEMBER 27, 1966

Russians Can Fight In Viet Nam

LONDON (Reuters) — Russian Premier Alexei Kosygin reported in a letter published here today his government's readiness to allow volunteer fighter to go to Viet Nam if the Hanoi government requested them.

Kosygin's letter, a reply to British philosopher Earl Russell, was published in a three-page story in Britain's Communist daily newspaper The Morning Star.

He told Lord Russell the Soviet Union is determined to continue to do everything in its power "to help the Vietnamese people achieve victory in repelling American aggression. No one should have any doubts about this."

The Soviet premier said: "The Democratic Republic of Viet Nam is receiving from the Soviet Union rockets and aircraft artillery, military engineering equipment and other weapons needed by our Vietnamese friends.

"A large group of Soviet military specialists is working in the DRV (Democratic Republic of Viet Nam). Men of the DRV air force are being trained in the Soviet Union. It is well known that the Soviet government has expressed its readiness to let Soviet volunteers go to Viet Nam to fight together with the Vietnamese against the American aggressors, if the DRV government requests such aid."

NOW OPEN FOR LEARNING—Among those who enjoyed first day impressions at the new 14-roomed area public school yesterday were teacher Mrs. Marjorie Faulkner and her class of Grade V pupils showing filing into the building.

Marchand May Be Liberal Chief .. Gordon

VANCOUVER (CP) — Walter Gordon said Monday he doesn't expect Jean Marchand to be prime minister in a year or 18 months, and Manpower Minister Marchand may be the man to take over as Liberal leader.

Mr. Gordon made the comments during an informal question - and - answer session with students at the University of British Columbia.

In response to a question, he said: "Mr. Pearson is not going to go for less than a year or 18 months."

He said that although Mr. Marchand, a former Quebec labor leader, is a newcomer to Parliament, he is a "colorful, talented guy. . . . He has a warm manner and he's a marvellous speaker—and he's not a right winger."

Mr. Gordon, who stepped down as Mr. Pearson's finance minister in 1965, blamed minority governments on "splinter groups" like the NDP. As long as these splinter groups drain off support from the Liberals and Conservatives, he said, Canada would continue to face minority government.

$400,000 Area Public School Receives Its First Students

AMELIASBURG — The new $400,000 Ketzie area public school opened here yesterday without ceremony.

In the morning more than 300 young students waiting in anticipation since September 8 filed into modern classrooms with teachers showing them the way for the first time.

Principal Douglas Trumble and his staff assumed their duties in pleasant bright surroundings displaying none of the apprehension that normally goes along with the confusion of moving. School board members present were Mrs. Twilla Langman, chairman of supplies, and Seymour Hamilton, chairman of property.

Mr. Hamilton said he was pleased with the new building and was looking forward to the official opening before Christmas. He considered education in the township was about to take the first real step forward since the union school system was introduced in 1843. He referred to the decision to start a special class for children possessing particular skills and adaptable for learning them when the opportunity is made available. The special class here will be held within six weeks, Mr. Hamilton noted.

Chou Claims China Wants U.S. Accord

TOKYO (AP)—China's premier and foreign minister were quoted today as insisting their country has wanted to settle differences with the United States but that Washington has not met Peking's proposals.

Premier Chou En-lai and Foreign Minister Chen Yi had separate long talks with a group of Liberal Democratic members of Japan's Parliament earlier this month, Japanese newspapers reported what they said were virtual transcripts of the statements by the two Chinese leaders.

They gave this account:

Chou said Peking entered the Warsaw talks in 1955 because the Chinese people wanted to become friends with the American people but not to solve any problems between the two governments, including Formosa.

Chou said Washington had rebuffed Peking's proposals, which included Communist occupation of Formosa. He indicated, however, that the Warsaw channel was still open.

Chen Yi said China did not intend opening a new channel for talks with the United States besides Warsaw. He said he was "not too pessimistic" about the future of U.S.-Chinese relations but that any improvement would have to start with U.S. withdrawal from South Viet Nam.

Gasoline Barge Blast Kills 3

SAN FRANCISCO (AP) — A gasoline barge exploded in San Francisco Bay today killing three persons, the fire department said.

The blast came after a Standard Oil Co. barge struck a rock while under tow just offshore from San Francisco, the department said.

The rock tore a hole in the barge pumping gasoline into the water and about ¼ hours later the blast ripped the early morning darkness as a coast guard patrol boat and a San Francisco fire boat were investigating.

Two coast guardsmen and another man working on a nearby pier were killed, a fire department spokesman said.

SOVIETS ARE FIFTH

Soviet Russia accounts for a fifth of the world's industrial output.

Johnson to Meet 6 Asian Countries in Manila to Discuss Viet Nam War

WASHINGTON (AP) — President Johnson agreed today to attend next month's seven-nation conference of chiefs of state in Manila aimed at trying to end the Vietnamese war.

The conference was set up under the guidance of President Ferdinand Marcos of the Philippines for all the countries with military forces engaged in the conflict.

White House Press Secretary Bill D. Moyers told reporters: "President Johnson is glad to agree to this invitation and will be glad to join the meeting of the other chiefs of state or governments, which are participating nations in the Philippines, on or after Oct. 18."

Moyers said the date still is tentative.

As to whether Johnson would use the trip to Manila as a departure point for a major swing through other portions of Southeast Asia, to Australia and New Zealand, for example, the press secretary said that at this point there is no schedule for such a trip. There have been numerous reports from the area that a Johnson visit is expected.

Philippines President Ferdinand Marcos proposed the conference Monday night. He invited the leaders of six countries to meet in Manila Oct. 18 to "review the prospects for a peaceful settlement of the conflict" in Viet Nam.

The governments of South Viet Nam, South Korea and Thailand had agreed to plans for the conference, Marcos said in a speech at the University of Hawaii's East - West Center. Later, Prime Minister Harold Holt of Australia agreed. New Zealand also was invited.

Marcos is in Honolulu on the last stop of a state visit to the United States.

The Manila meeting would come exactly three weeks prior to the general elections in the United States. There has been speculation in Washington political circles that the president might make some dramatic move regarding the Viet Nam situation just before the Nov. 8 elections.

Earlier this month during his Washington visit, Marcos had urged Johnson to visit the Philippines. Leaders of other Asian nations supporting the U.S. commitment in Viet Nam also have strongly recommended that Johnson make a trip to Asia.

In his Honolulu address Monday night, Marcos said the emphasis of the proposed Manila summit meeting would be on the non-violent and non-military aspects of the Viet Nam situation.

American military efforts are necessary to stop the spread of communism, Marcos said, but he added "we like to look beyond to the questions of security and economic issues and the dignity of man."

The conference invitation is "a quiet role for the Philippines to take," Marcos said. "The Philippines is willing to step back and let other nations lead, but the Philippines is willing to provide the initiative to bring about a dialogue."

Finds Stamps For Drinks Too Popular

BARNSLEY, England (AP) — The Alhambra Tavern has abandoned a project to pass out trading stamps for drinks.

"The rush is too hot for us to handle," explained pub keeper Les Simpson Monday.

Simpson started the scheme with a fanfare Saturday, promising one trading stamp for each drink bought —whether a pint of beer or a short whisky.

Customers besieged the pub all day long. "We were so busy serving drinks that we didn't have time to tear off the stamps," Simpson said. "So rather than taking on extra staff we decided to abandon the whole thing."

N.E. Workers At London Out on Strike

LONDON, Ont. (CP)—About 50 Northern Electric Co. Ltd. employees failed to report for work at midnight, signalling the beginning of the first strike at the city's largest plant.

Another 1,200 workers, members of the Northern Electric Employee Association, were in join the walkout later today to back up demands for higher wages and other contract improvements.

The strike is the first—apart from a brief wildcat walkout in August—at the plant.

The company's five unions turned down offers from the company. The last contract expired in February.

The last offer included a 15-cent retroactive hourly increase for most workers and a 10-cent hourly increase next year.

A token picket line was set up after the midnight walkout. Full scale picketing was to begin later today when the bulk of the employees would normally report for work.

China Provides Arms for Arabs

BEIRUT, Lebanon (AP)—The head of the Palestine Liberation Organization confirmed today that his fledgling anti - Israeli army is being armed by China.

"This is no secret," said Ahmed Shukairy. "China is one of our main sources of arms."

The U.S. state department had said it had reports but no documented evidence that China was donating weapons to the Arab force.

"There is no legitimate reason for any authority in the United States to complain about this," Shukairy said.

"We are quite prepared to receive military training or arms and ammunition from any friendly country, but they closed their doors in our faces and opened them to Israel."

Shukairy's force is estimated at 4,000 trained Palestinian refugees whose families lost their homes in the Arab-Israeli war.

Shukairy also said that some Arab troops trained in China had returned to secret bases in Arab countries.

Archbishop Maintains Church Does Not Need Billy Graham

VANCOUVER (CP)—Dr. Michael Ramsey, Archbishop of Canterbury, said Monday the Christian church needs some updating, but doesn't need Billy Graham.

"The recent Graham crusade in England won some converts, yet it made no significant changes in basic English religious habits," he said after stepping off a plane from Kamloops, B.C.

"The Billy Graham type of evangelismis not the kind we need in these trying times. We need an intellectual, thoughtful approach—dead bursts of emotionalism."

Asked if the church is out of date, the archbishop replied: "Not generally speaking. I have been just to both Canada and England there are some aspects that are antiquated, others that are virile and growing. In many cases, there is less conventional church-going, yet stronger convictions among those who do go."

Following the press conference, the archbishop checked into Hotel Vancouver, then visited the Anglican theological college at the University of B.C., where he spoke to about 300 students, faculty members and guests from other religious colleges.

Today he will celebrate communion at Christ Church Cathedral here, address the clergy of Diocese of New Westminster, sign the guest-book at Vancouver City Hall, visit Simon Fraser University and conduct a cathedral service in the evening.

Hees Contends Spending On Construction, Foreign Aid Should Be Slashed

COBOURG, Ont. (CP)—The federal government has taken a "negative and sterile" approach to controlling inflation, Conservative MP George Hees said Monday night.

The government is urging others to reduce expenditures while "feeding the fires of the inflation which it helped to create" by pending $300,000,000 more than it planned in the budget, Mr. Hees said.

He said it is necessary to increase taxes by that amount in the baby budget which will be presented when Parliament resumes in October."

Mr. Hees spoke to the Progressive Conservative Association of Cobourg in his Northumberland riding.

The partial text of his speech was released to the press in advance. An erroneous report that the former trade minister had failed to deliver the speech arose when Mr. Hees spoke first to the local executive and did not appear at the association meeting until later.

CRITICIZES SHARP

He criticized Finance Minister Sharp for cutting back expenditures on research and publicizing off the promised $10,000,000-a-year university scholarship plan.

Rather than cut back in these fields, the government should make "sizeable reductions" in building projects and in assistance to other countries.

Mr. Hees said the medical care insurance program was deferred until 1968 not because of inflation, as the government claimed, but because eight of the 10 provinces would not go along with the federal program in its present form.

"The government hopes that postponement may avert a social confusion of the plan, which would be a serious blow to its political prestige."

COMMUNISTS OBJECT

TORONTO (CP)—The Communist Party of Canada has written a letter to Chairman Mao Tse-tung of China stating Mao "is now the world-certain cultural revolution" in China. The letter resulting from a weekend meeting ordered Mao of creating a distorted image of socialism.

Hurricane Inez Heads Toward Gaudeloupe Is.

MIAMI, Fla. (AP) — Hurricane Inez, growing mightier by the hour, howled toward the picturesque French West Indian island of Guadeloupe today, churning the warm Atlantic into a fury with top winds of 100 miles an hour.

The big storm was expected to vent her full wrath on the sugar-producing isle, and residents were warned to board up homes and offices.

The nearby vacation islands of Martinique, Desirade, Antigua and Montserrat also can expect to feel Inez's fury, weathermen said. Her top winds increased by 10 miles an hour during a three-hour period early today.

Islanders living in low-lying areas likely to be flooded were warned to evacuate. Flooding could be extensive from a hurricane of Inez's size, with tides 10 feet high, at eight feet above normal, forecasters said.

SHOULD HIT TODAY

"Guadeloupe should be prepared for heavy rains, high seas and hurricane winds before the day's out," a weather bureau spokesman warned.

Gale-force winds of up to 60 miles an hour likely will lash the British island of Dominica, weathermen said.

The British island of St. Kitts and the French-Dutch isle of St. Martin were told to be prepared for the storm's arrival by late tonight if she spun to the northwest.

Early today, the weather bureau said the storm's centre was about 300 miles east of Guadeloupe and 1,000 miles east southeast of San Juan as Inez rounded westward at 12 miles an hour.

FORMER MAYOR DIES

SARNIA (CP) — Dr. M. M. Gowland, a prominent surgeon and a former mayor, died Monday night in hospital. He was mayor from 1957 to 1962.

Canada Packers Strike In 8 Canadian Cities Soon May Be Over

TORONTO (CP)—A strike by 3,300 workers at Canada Packers Ltd. plants in eight cities soon may be over.

Carl Goldenberg of Montreal, mediator in the wage-and-contract dispute between the United Packinghouse Workers of America and Canada Packers, said Monday night he believes settlement is near.

The union's bargaining committee and company officials met during the weekend and talks recessed early Monday. A spokesman said both parties returned to the bargaining table Monday night.

A company official said wages, fringe benefits in a new contract and automation were being discussed. Any settlement terms reached by the union's committee must be submitted to the membership for ratification.

More than 3,000 workers left their jobs July 30 at company plants in Charlottetown, Montreal, Hull, Que., St. Boniface, Man., Edmonton, Calgary and Vancouver.

They joined 2,900 workers in Toronto who jumped a July 29 strike deadline and walked out July 18 after the company instituted a series of production cuts.

REJECTED OFFER

The strike call came after the union rejected a company offer of 40 cents an hour in wage increases over two years plus improvements in fringe benefits valued at another three cents an hour.

Other issues include work loads, automation, application of seniority, picket-line clauses and rights of union stewards.

Negotiations between the union and Swift Canada Co. and Burns Food Ltd. binge on the Canada Packers dispute. No strike has been called against either company. Negotiations were held in Toronto Monday between the union and the two companies.

Swift and Burns have been operating during the Canada Packers strike and a union spokesman said a settlement at Canada Packers would set the pattern for the rest of the packinghouse industry.

The union has not specified the wage increase it feels it would settle. It has concentrated instead on non-money items with Canada Packers.

The last strike against the company was in 1947 and union officials claim that relations with Canada Packers have deteriorated since. It had a bad few years.

The union wants the right to take to arbitration any changes in the work load. The company has taken the position that this question is not arbitrable.

"We just could not get a settlement that all company members unless we get concessions on this point," a union official said.

In the monetary area, the union wants to eliminate geographical wage differentials. Rates are 15½ cents above Toronto, while those in the Prairies average about three cents lower.

CONRAD COMES BACK

MONTREAL (CP)—Max Conrad, "the flying grandfather," and David Shafer of Montreal landed their small twin-engine plane at Montreal International Airport at 1:30 p.m. Monday, 33 days after they set out on an around-the-circling journey to salute the 1967 Montreal world's fair.

What are you doing for action today? Got 20¢?

Snap up this week's Star Weekly—it explodes with a searing exposé of how today's teens "bop" to lyrics and music that annihilate accepted values of morality. Entitled *The Songs of Today Swing with Sex and Drugs* this major news story will shatter the complacency of parents throughout Canada. ☐ Read, too, in this action-packed issue, Part 1 of the Erle Stanley Gardner book-length Perry Mason mystery, *The Case of the Worried Waitress* . . . and the fascinating medical account of *Why your Wife Will Live Longer Than You*. All this in Star Weekly, the magazine for on-the-go Canadians.

STAR WEEKLY

Star Weekly — now at your newsstand or door

SPORTS SLICES

By Geo. H. Carver
Sports Editor

Shades of Robin Hood!

The famous outlaw of Sherwood Forest, Friar Tuck, Will Scarlett, John O'Dale and the rest of his merry men would rustle in leaf-covered graves could they but hear the news.

It is doubtful if Robin in his gay, youthful days could draw a bow with the expertise of this 13-year-old Canadian youngster.

He is Peter Calvert, son of a bowman sire of this city, who in his tender teens is showing the potential of a national champion with aspirations to a world title.

Peter is a handsome youngster who took up archery "three or four years ago — just to do something different."

He did "something different alright." In his freshman year he won the Junior championship of Waterdown.

PETER CALVERT

Peter was undefeated in 1965 winning all junior tournaments in northern New York state and Ontario. He has a tableful of trophies and awards that includes the junior indoor and outdoor championships of Ontario.

He is the son of Jeff and Mrs. Calvert of this city. Mr. Calvert holds the high ranking of an English master bowsman. He is Peter's coach and adviser. In fact the entire Calvert family is archery-minded.

There is good-natured rivalry in the family. Mike, 17, is a top-flight archer winning his share of trophies and awards. Judi, 15, is showing interest in the sport. Mrs. Calvert also draws a good bow.

Peter's ability is such that he can place four arrows out of four inside a nine-inch bulls-eye at the regular range of 60 to 65 yards.

Peter plans to enter the Canadian championships next year and if he wins will be the youngest archer to accomplish the feat.

"I have compared scores of junior archers from all across Canada," Peter's father told me, "and with the exception of one, an 18-year-old, none has approached his scores."

"Have you ever challenged your dad?" Peter was asked but before he could answer, "Dad" said, "He did once and he cleaned me terribly." No comment from Peter.

He is a modest youngster who takes his archery seriously. He practices hard, always seeking improvement. He may enter higher-bracket tournaments because "dad" thinks this will make for tougher competition and benefit him tremendously.

Peter comes by his archery ability naturally. His father, as was noted, holds the rank of an English master bowman.

To attain this honor, Mr. Calvert said, an archer must take part in a two-day "torture test." The contestant fires 144 arrows in a single shoot but to win his master-bowman stature he must score 700 or better in a double shoot of 288 arrows.

Mr. Calvert was born in a small Nottinghamshire village near the famous Sherwood Forest. Archery is legendary in the district where Robin Hood "robbed the rich to help the poor" and defied all the efforts of Prince John's army to dislodge him.

In one of his later tournaments in England, Mr. Calvert won the "Robin Hood Golden Arrow Trophy." This is a battered cup, age-worn and repaired to be the one the famous outlaw once competed for.

"In the early 1950's" Mr. Calvert said, "we used the steel bow. The famous yews of early archers were found to be prone to hardening. The steel bows have been replaced by laminated fibreglass.

A YOUNG CHAMPION—Peter Calvert, 13, junior indoor and outdoor Ontario archery champion has a tableful of trophies won over three years in the sport. Peter has eyes on the Canadian title next year and his potential gives him a good chance to win it.

Whip Cards 6-3 ★ ★ ★ ★ ★ ★ ★ ★ ★ ★ *Fairly Big Gun*

Dodgers Closing In; Phils Nip Bucs

Baseball Standings

BY THE CANADIAN PRESS

National League	W	L	Pct.	GBL
Los Angeles	92	64	.590	—
Pittsburgh	90	67	.573	2½
San Francisco	88	68	.564	4
Philadelphia	85	73	.541	7½
Atlanta	83	74	.529	9½
St. Louis	79	77	.506	13
Cincinnati	74	80	.481	17
Houston	66	88	.429	24
New York	64	92	.410	28
Chicago	58	98	.372	34½

Monday's Results

Philadelphia 5 Pittsburgh 4
San Francisco 8 Atlanta 2
Los Angeles 6 St. Louis 3
New York at Cincinnati cancelled, rain
(Only games scheduled)

Probable Pitchers Today

Chicago (Ellsworth 7-21) at New York (Rhoat 11-8) (N)
Pittsburgh (Veale 15-12) at Philadelphia (Jackson 15-14) (N)
San Francisco (Herbel 4-3) at Atlanta (Jarvis 6-1)
Houston (Giusti 14-18) at Cincinnati (Ellis 10-9)
Los Angeles (Drysdale 22-16) at St. Louis (Gibson 11-9) (N)

Wednesday's Games

Chicago at New York
Pittsburgh at Philadelphia (N)
San Francisco at Atlanta (N)
Houston at Cincinnati (N)
Los Angeles at St. Louis (N)

American League	W	L	Pct.	GBL
Baltimore	96	60	.615	
Detroit	91	64	.587	4½
Minnesota	85	71	.545	11
Chicago	81	76	.516	15½
Cleveland	77	79	.494	19
California	77	80	.490	19½
Kansas City	71	86	.452	25½
Washington	71	87	.449	26½
Boston	71	89	.444	27
New York	62	96	.436	33

z-clinched pennant

Monday's Results

Boston 5-2 Washington 0-3
Detroit 2 California 1
(Only games scheduled)

Probable Pitchers Today

Detroit (McLain 19-10) at California (Brunet 10-12) (N)
Cleveland (McDowell 8-4) at Minnesota (Perry 1-1)
Boston (Stange 8-6 and Osinski 3-3) at Chicago (John 14-10 and Howard 9-5) (N)
New York (Bahnsen 1-1) at Washington (Richert 14-14) (N)
Kansas City (Krausse 14-9) at Baltimore (McNally 13-5) (N)

Wednesday's Games

Detroit at California (N)
Cleveland at Minnesota
New York at Washington (N)
Kansas City at Baltimore (N)

Judo Classes To Resume At Y.M.C.A.

Judo classes are resuming at the YMCA, under the direction of Jim Driscoll, and plans call for a more extended program this year.

For the first time in this city, a Ju-Jitsu class (self-defence) will be held, under the direction of Ron Crookwright. Mrs. Gladys Smith will handle the women's section and John Tew-Haar will conduct the children's classes.

The schedule calls for mixed adult judo each Monday at 8.00; women's judo each Thursday at 8.00; children's judo each Friday at 6.00; Ju-Jitsu each Friday at 8.00; and open night for judo practice and competition, no instruction, on Saturday at 7.00 p.m.

Driscoll, in discussing the program, stressed the benefits of a judo program for physical fitness and self defence improvements.

FOWLS EVERYWHERE

The largest test flock of chickens in the—world, owned by Thorsbers of Yorkshire, England, numbers 260,000.

BOYS WANTED

To spend a very interesting evening every Wednesday from 6.30 to 8.30 p.m. at the Belleville Armouries.

- Leadership
- Air Navigation
- Firing Scholarship
- First Aid
- Target Shooting
- Hunter Safety
- Radio

plus many other items

SEE SGT. SQUIRES
ROYAL CANADIAN
AIR CADETS

By MURRAY CHASS
Associated Press Sports Writer

Ron Fairly made a big hit in his official Busch Memorial Stadium debut, and John Briggs did the same in his latest performance at Connie Mack Stadium.

Fairly hit a two-run homer his first time up, then added two singles as Los Angeles Dodgers defeated St. Louis Cardinals 6-3 on Monday night. Briggs, meanwhile, singled home the winning run in Philadelphia Phillies' 5-4 victory over Pittsburgh Pirates.

The combination increased Los Angeles' National League lead to a commanding 3½ games over Pittsburgh and left the Dodgers in such a position that if they split in their last six games the Pirates would have to win all five of theirs for a tie.

It isn't far from being over, though, and the Pirates have Fairly and Briggs to blame.

When Fairly homered in the first inning, it marked his first official time at bat in the Cardinals' new park.

A BIG GAME

The Dodger right infielder didn't stop with the homer, however, adding two singles, two drives in another one and scored one more.

Briggs didn't make his entrance at Connie Mack Stadium until the sixth inning when he beat out an infield single as a pinch hitter and eventually scored the run that gave the Phillies a 4-3 lead.

The Pirates tied it, however, and Briggs had to come through with a two-out, run scoring single in the 11th.

In the only other National League game played — before San Francisco Giants remained four games out by whipping Atlanta Braves 8-2. Rain washed out New York Mets at Cincinnati Reds.

In the American League, Detroit Tigers edged California Angels 2-1 and Boston Red Sox defeated Washington Senators 5-0 before bowing 3-2.

Fairly's homer came off 20-game winner Bob Gibson and started Claude Osteen on the way to his 17th victory against 14 defeats.

Briggs' game - winning single came after the Phillies loaded the bases on Dick Allen's bloop single and Billy O'Dell walks to Harvey Kuenn and Bill White. Kuenn starter drove in three runs with a single.

Dean Chance drove in two Pirate runs with a bases-clearing double, the latter tying the game 4-4 in the eighth.

Juan Marichal pitched a six-hitter for his 24th victory against six defeats. One of the hits was Felipe Alou's 31st homer for Atlanta. The Giants rally added that blow, however, as Willie McCovey unloaded his 35th homer, a two-run blow, in the first inning and Tom Haller connected with two on in the fourth.

Detroit's Dennny McLain allowed California just four hits in eight innings and won his 20th game against 10 defeats. Gates Brown batted for McLain in the ninth and singled home Mickey Stanley with the winning run.

Darrell Brandon scattered seven hits in Boston's opening game shutout over Washington. Dalton Jones supported him with three hits and three runs batted in.

The Senators came back in the nightcap, however, winning on Don Lock's two-run homer in the seventh inning.

Play Pro-Am Tomorrow

140 Poised For Canadian Open

By WALTER HAYES

VANCOUVER (CP) — Forty-four golfers, including 17 Canadians and eight amateurs, qualified Monday for the Canadian open golf tournament which opens Thursday.

Monday's qualifiers will join 100 other golfers who did not have to qualify for the four-day 72-hole tournament for $100,000 which will be preceded by Wednesday's pro-am tournament.

Seattle amateur Mike Reasor and professional Dick Lytle of Chula Vista, Calif., blazed six-under par 66s Monday on the nearby Point Grey course to lead the 44 qualifiers.

Among the 27 who failed to make the qualifying score of 76 were Ontario amateur champion Doug Monroe of Toronto and Vancouver pro Lyle Crawford.

Canadians who did not have to qualify are: Frank Wahlberg and Gary Cowan, both Kitchener, Ont.; Dick Mann, Stan Leonard, and John Johnston, all of Vancouver; Bill MacInnery, Georges Knudson, Alvie Thompson and Al Balding, all of Toronto; Adrien Bigras, Rosemere, Que.; Frank Fowler, Calgary; and Damien Gauthier, Montreal. Twenty - nine Canadians are entered.

Most of the top money winners on the Professional Golfers Association circuit have arrived for the tournament.

The golfers with the long shot off the tee will have a decided advantage on the 6,907-yard, par 71 layout at the Shaughnessy Golf and Country Club.

Twelve of the 16 holes on the gently rolling course are more than 400 yards long with two of three about 550 yards. The course is located alongside the Fraser River in Vancouver's fashionable southside.

Monday was reserved for practice by many of the touring professionals, including Billy Casper, top money winner on the United States golf trail this year with more than $111,000.

Others passed up practice in favor of salmon fishing or sightseeing.

Doug Sanders, winner of three tournaments this year, worked on his iron shots while Chi Chi Rodriguez attempted straightening out his wood shots.

Wednesday's pro - am will feature a handful of Hollywood personalities, including Bing Crosby, Dean Martin, Rod Sterling and Jim Backus. The draw will be held tonight.

The draw for the Open was held Monday night. It will be a double - tee start Thursday and Friday with the first threesome on the course at 8 a.m. (11 a.m. EDT).

On the final two days, the field will be cut to the lowest 70 golfers and ties.

Commercial League

S. Warner Wins Loop Crown

Stewart Warner threatened to run away with the Commercial Softball League pennant at the start of the season but blew it and dropped behind Point Anne Connection.

They made no such mistake in the playoffs.

The Warnermen captured the playoff title last night with a come - from - behind 8-7 victory over Point Anne.

The club swept through eight playoff games without a defeat.

They appeared to be well on their way to one last night when the Connectmen jumped into a 7-2 lead in the second inning.

Stewart Warner pitching ace Doug Ellis relieved starter Junior Day at that point and it was a different story. Ellis hurled superb ball to stop the pennant - winners on two hits over the remainder. He struck out ten batters and walked only one.

DOUG ELLIS

Day was the victim of six Point Anne hits and three of his mates even while whiffing one and walking two. The Pointers plated three runs in the first and after Warnsmaker's homer cut that to 3-2, ripped back with four in the top of the second.

The new champs got one back in the third. Turner raced to first on a missed third strike, stole second and third and scored on a passed ball.

Five runs in the fourth won the title. Glancey ignited the rally with a single, Goss walked and after an out, another walk filled the sacks.

Turner singled home two runs and another walk and Carr's hit kept the rally moving. One man was cut down at home but with two out, Rowbotham singled across the equalizer and Carr raced home on a passed ball for the 5-2 score. Ellis handcuffed the Pointers to protect his slim lead.

Ron Marsele was combed for nine hits, striking out seven and walking three, all in the fourth, for Point Anne.

Chuck Rowbotham was the only Stewart Warner batter with to hits, both singles, while Lyle Wannamaker had a home run. Rod Turner, Claude Carr, Pat Glancey, Keith Bertrim, Gary Gow and John Trendall split the others.

Ron Marsele had good hitting success on his own behalf, shooting a double and two singles. Rick Roseboro tripled. Glen Marcelle doubled and singles went to Bob Detlor, Denny Maher and Jim Horwood.

Point Anne	340 000 0	7-5-2
Stewart Warner	201 500 x	8-9-4

Batteries: R. Marsele and D. Maher; J. Day, D. Ellis (3) and C. Carr.

Massassaga Captures PENS Title

Massassaga captured the Prince Edward North Shore Softball League championship last night with an 11-2 triumph over Albury.

Massassaga, the league pennant - winners, won the playoff best-in-series four games in two.

Bob Swan was the winning pitcher and Everett Doxtator was the loser.

Albury held a 2-1 lead after five innings but Massassaga broke the game apart with a big rally in the sixth. Highlights of the winning rally were back-to-back home runs by Dick Flindall, with two mates aboard, and Doug Findley.

MORE SPORT ON PAGES 11, 14

FINAL PLAYOFF — 3rd GAME

SOFTBALL

Picton Kinsmen
VS
BOB TEMPLE'S
BOBCATS
TONIGHT
ALEMITE FIELD
(Under The Lights)

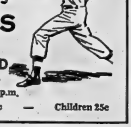

Note Change in Time, 8 p.m.

Admission: Adults 50c — Children 25c

At
AL WATERSON
Rambler LTD.
FALL CHANGE-OVER
SPECIAL
INCLUDING MOTOR TUNE-UP
ONLY
$7.50
Plus Parts
(4 cyl. models)

- COOLING SYSTEM
- ELECRICAL CIRCUITS
- EXHAUST SYSTEM
- TIRES
- LIGHTS

For Appointment Call
AL WATERSON
Rambler LTD.
30 COLLEGE ST. W. DIAL 962-9277

GENUINE DUTCH DARWIN
TULIP BULBS
LIMITED QUANTITY SPECIAL
20 FOR .84
NO. 1 SIZE
Guaranteed to Bloom
Thousands of plump, healthy DARWIN TULIP BULBS — long-stemmed, a riot of colour. Imported from Holland, government inspected.
NOW IS THE TIME TO PLANT
RAINBOW MIXTURE
Cash and Carry
4% BONUS COUPONS

CANADIAN TIRE
ASSOCIATE STORE
— ONE LOCATION ONLY —
348 COLEMAN STREET DIAL 968-6701
DON JONES LTD.

OPEN DAILY 8.30 a.m. to 6.00 p.m. — Thursday and Friday nights until 8.00 p.m.

Rough Riders Defeat Tired Saskys

Score Was 18-8

By BOB MacKENZIE

OTTAWA (CP) — Ottawa Rough Riders had to battle their own fans as well as the opposition to score an 18-8 decision over a tired Saskatchewan Roughriders team Monday night in a Canadian Football League game before a capacity crowd.

Ottawa turned two big plays into touchdowns to open a four-point lead in the Eastern Conference but had to rely on a big play by the officials to get their final point of the game.

Fullback Jim Dillard supplied the first big play with a sudden 41-yard burst off tackle in the first quarter for Ottawa's first touchdown.

Defensive halfback Gene Gaines provided the second with a fourth - quarter pass interception—his second of the game—and a 67-yard return to the Saskatchewan seven - yard line to set the stage for halfback Bo Scott's three - yard touchdown run on what appeared to be the final play of the game.

That's where the officials stepped in.

FANS SWARM IN

Hundreds of the 22,854 fans swarmed on the field as Scott crossed the goal line and it looked for a time as though Ottawa wasn't going to have a chance for a convert. Players from both teams raced for the dressing room and the gun sounded.

But referee Seymour Wilson finally cleared the playing area and recalled the players to the field. Tackle Moe Racine made the most of his chance and booted his second convert of the night to go ahead with a single and a 13-yard field goal.

Saskatchewan showed the effects of its 29-7 loss Saturday night to Hamilton Tiger-Cats in the opener of a two-game eastern swing and still managed to stay in the game until the last minute.

The Western Conference leaders scored a second - quarter safety touch on a play that—with a little luck—could have resulted in a touchdown. They added a fourth quarter touchdown on a 21-yard pass from quarterback Ron Lancaster to flanker Hugh Campbell.

It was Campbell's 15th touchdown of the season and leaves him only one shy of the CFL record for touchdown passes caught during a season. He caught three passes for 35 yards during Monday's game.

CHASE BALL

The lively touch came following a third - down punt by Saskatchewan. Ottawa halfback Don Gibson fumbled the ball on his own four - yard line and a swarm of Saskatchewan players chased the ball into the Ottawa end zone. Gene Gaines again was the Ottawa hero as he recovered the ball and held the loss to two points.

Ottawa had an edge in final statistics with 328 yards total offence compared to Saskatchewan's 295.

Ottawa quarterback Russ Jackson finished the game with seven completions in 19 attempts for 91 yards.

Lancaster had a little better time, completing 11 of 21 for 156 yards but had three passes intercepted. Jackson had one intercepted.

The fullbacks led the rushing for both teams, and both were injured late in the game. For Ottawa, Dillard carried 14 times for 114 yards. He also caught four passes for 38 yards.

Henry Dorsch, filling in for CFL all - star George Reed who was injured Saturday in Hamilton, carried 14 times for 85 yards.

Boxing Barber Clips Joey

NEW ORLEANS (AP)—Jerry Pellegrini, the boxing barber from St. Bernard, La., matched his right against the hooks of former Canadian welterweight champion Joey Durelle and pounded out a unanimous 10-round decision Monday night.

Durelle, 150, of Trois-Rivieres, Que., took two of the first three rounds with a constant attack, countering everything thrown by Pellegrini.

There were no knockdowns in the fight, although both fighters had wobbly knees at times.

Pellegrini, 147¼, stepped up the pace in the fourth round, hitting Durelle with a good right that appeared to hurt Pellegrini could not follow it up.

In the middle rounds, Pellegrini stayed at long range and kept tiring Durelle's head back with long lefts and moving in with combinations.

Referee Herman Dutrieux scored it 5-3-2 for Pellegrini and Judge Leslie Joubert called it the same Judge Eddie Brown had it 6-Pellegrini 4-2.

The victory left young Pellegrini with a 16-3 won-lost record and Durelle a 43-6-2 won-lost-tied mark.

REDS SEND THOUGHT

Communist scientists in Bulgaria and Russia have begun experimenting with telepathy between Sofia and Moscow.

Jet CPA from Toronto to Amsterdam and get a DAY ON THE HOUSE!

CPA AIRLINES

Start your European holiday in Amsterdam and sample some unequalled Dutch hospitality. "Day on the House" includes welcoming cocktail, canal boat trip, Broodjes-winkel lunch, Rembrandt's house, a concert, brewery tour, nightclub entertainment . . . 20 free items in all! See any Travel Agent or Canadian Pacific . . . and

FLY Canadian Pacific AIRLINES

DAVISON and DAVISON TRAVEL AGENTS
BOOK IN CONFIDENCE—No Service Charge.
182 FRONT STREET DIAL 962-3404

YOUR TRAVEL AGENT
ROLUP'S TRAVEL CENTRE
"See some of this World Before Going to the next"
DIAL 962-8281
227 FRONT STREET

Prepares For Expansion

Says NHL Better Balanced This Year

By AL McNEIL

MONTREAL (CP) — The National Hockey League opens its 50th season Oct. 19 but when the final game is played on April 2, 1967, a lot of things will have changed.

The 1966-67 season will be the last 70-game schedule. It will also mark the last year for the NHL as a six-team league.

Teams from Los Angeles, San Francisco - Oakland, St. Louis, Pittsburgh, Philadelphia a nd Minnesota - St. Paul will join the hard-core six for the 1967-68 year.

For them, as well as the clubs in Montreal, Toronto, Boston, New York, Detroit and Chicago, next year will mark the beginning of the 74-game season.

Brian O'Neill, NHL director of administration, says the league will be better balanced this year as the teams prepare for the changes that expansion will bring.

He predicts Boston Bruins and New York Rangers—lately the doormats of the six-team loop—will do better; Boston because of the development of its young players, and New York as a result of off-season deals.

FIGHT FOR JOBS

"Also, there won't be as many players protected in next year's draft and therefore more of the established players will find themselves fighting to remain with their present clubs rather than being dealt off to a new one," he says.

The NHL hasn't settled on a formula for slashing the new clubs, although part of the $2,000,000 entry fee each paid for rights to 20 players each.

Both Boston and New York are making moves now to improve their lot.

New York, in a move to improve on their last-place finish last year, coaxed Bernie Geoffrion back over the boards as a player after he had coached Quebec Aces of the American League for two successful seasons. Geoffrion, former right winger with Montreal Canadiens, has a 371 - goal NHL record.

Rangers have also picked up utility forwards Red Berenson and Orland Kurtenbach from Canadiens and Leafs and defenceman Al MacNeil from Chicago.

The Bruins have the only new coach on the circuit, 33-year-old Harry Sinden who moves up from their farm club in the Central Professional League.

He will break in rookie defencemen Bobby Orr, who, at 18, has been taped as Canada's top amateur and who signed a two-year contract for a sum reported as high as $30,000.

Meet Bombers Tonight

Young Stamps Stand Out

WINNIPEG (CP) — A couple of young Canadians deserve a generous slice of the credit for keeping Calgary Stampeders within range of a Western Football Conference playoff position.

Terry Evanshen and Larry Robinson shouldered the scoring load after a series of injuries knocked out a host of others.

The rest of the Calgary backfield will be injury - hobbled for the 8 p.m. CDT (9 p.m. EDT) kickoff. Howard Starks has a bruised leg, Willie Rose a severe charleyhorse, Frank Budd a pulled hamstring muscle and Jerry Keeling a weak ankle.

The Stampeders have collected just eight touchdowns in 10 games and Evanshen has struck for five of them while Robinson, 24 - year - old place kicking expert from Calgary's Mount Royal College, has scored 49 of the team's 97 points.

KEY TO WINS

Evanshen, 23-year-old flanker recruited from Montreal Alouettes of the Eastern Conference in an off - season trade, and Robinson have been key instruments in Calgary's comeback to seven points in 10 games.

They combined for 20 points as Calgary Stampeders in their first triumph, 26-1 over first place Saskatchewan Roughriders Aug. 27, produced all the points in a 16-8 victory past Toronto Argonauts Sept. 5 and teamed for 25 points in an 18-16 decision over Winnipeg Sept. 17.

Al Lopez Rejects Tiger Job

DETROIT (AP)—The Detroit News reports Al Lopez has turned down an offer to manage baseball's Detroit Tigers next season and that the No. 1 man for the job now becomes manager Bill Rigney of California Angels.

"General manager Jim Campbell and vice - president Rick Ferrell, the Detroit negotiators, expect to announce the new manager before the start of the World Series next week," the newspaper says.

Lopez, 58, retired as Chicago White Sox manager last Nov. 1 after 15 years. He is reported to receive $40,000 as a White Sox vice-president.

Rigney has been a big league manager 11 years,

Major League Leaders

By THE CANADIAN PRESS

National League

	AB	R	H	Pct.
Alou, Pgh	512	82	176	.344
Alou, Atl	647	118	214	.331
Carty, Atl	507	72	168	.327
Rose, Cin	634	96	203	.320
Clemente, Pgh	619	102	197	.318
Allen, Phl	605	108	192	.317
Stargell, Pgh	484	84	153	.316
Torre, Atl	546	83	172	.315
Santo, Chi	544	92	169	.311
Cepeda, Stl	483	69	146	.302

Runs — Alou, Atlanta, 118; Aaron, Atlanta, 115; Allen, 106; Clemente, 102; Williams, Chicago, 98.

Runs Batted In—Aaron, 122; Clemente, 116; Allen, 110; Stargell, 102; Torre, 102.

Hits — Alou, Atlanta, 214; Rose, 203; Clemente, 197; Beckert, Chicago, 186; Brock, St. Louis, 179.

Doubles — Callison, Philadelphia, 38; Rose, 36; Alou, Atlanta, 33; Pinson, Cincinnati, 32; Phillips, Chicago and Mays, San Francisco, 30.

Triples—McCarver, St. Louis, 13; Allen and Clemente, Pittsburgh and Allen, 10; Clendenon and Alou, Pittsburgh, 9.

Home Runs—Aaron, 42; Allen, 40; Torre, 36; Mays and McCovey, San Francisco, 35.

Pitching — Regan, Los Angeles, 14-1, .933; Marichal, San Francisco, 24-6, .800; Koufax, Los Angeles, 20-6, .769; Perry, San Francisco, 20-8, .714; Jaster, St. Louis, 10-5, .667.

Strikeouts—Koufax, 294; Bunning, Philadelphia, 244; Marichal, 227; Gibson, St. Louis and Veale, Pittsburgh, 218.

American League

	AB	R	H	Pct
F. Robinson, Bal	567	119	178	.307
Oliva, Min	598	97	183	.307
Kaline, Det	463	82	134	.289
Powell, Bal	483	77	130	.269
Killebrew, Min	549	82	156	.284
Wagner, Cle	527	70	150	.285
Howard, Was	508	77	140	.276
Yastrzhl Bos	502	81	144	.287
Cash, Det	582	97	161	.277
Cardenal, Cal	544	64	150	.276
Valentine, Was	508	77	140	.276

Runs—F. Robinson, 119; Foy, Boston, 99; Cash and Oliva, 97; Agee, Chicago, 85.

Runs Batted In—F. Robinson, 120; Powell, 107; Killebrew, 105; Horton Detroit, 100; B. Robinson, Baltimore, 98.

Hits—Oliva, 183; F. Robinson, 179; Aparicio, Baltimore, 178; Agee, 168; B. Robinson, 163.

Doubles — Yastrzemski, Boston, 39; B. Robinson, 35; F. Robinson, 34; Oliva, 32; Freehan, California, 31.

Triples — Knoop, California and Campaneris, Kansas City, 10; Brinkman, Washington, 9; Aparicio, Foy, Boston, McAuliffe, Detroit, Hershberger and Charles, Kansas City, 8.

Home Runs — F. Robinson, 49; Killebrew, 36; Powell, 34; Pepbone, New York, 31; Colavito, Cleveland and Cash, 30.

Pitching — McNally, Baltimore, 13-5, .722; Boswell, Minnesota, 12-5, .706; Kaat, Minnesota, 25-11, .694; Siebert, Cleveland, 16-8, .667; Barber, Baltimore, 10-5, .667.

Strikeouts—McDowell, Cleveland, 216; Kaat, 199; Richert, Washington, 190; Wilson, Detroit, 182; Bell, Cleveland, 180.

Sports Calendar

FOOTBALL
Tonight — E. and D. Finals: Pictou Kinsmen vs. Kodiak (Alberta) at Pictou, 8.00 p.m.
Wednesday — E. and D. Finals: Kodiak at Pictou, 8.00 p.m.
Saturday — OASA Junior "C" Finals: Winchester at Picton Alexis, 2.30 p.m.
WRESTLING
Friday — Professional matches at Belleville Memorial Arena, 8.00 p.m.
TRAP AND GUN
Quinte Trap and Gun shoots, every Wednesday, 6.00 p.m.; every Sunday, 10.30 a.m.

As American Parents See Hockey

"No Teeth, Face Scars"

LONDON, Ont. (CP) — The portrait of hockey will need retouching if the National Hockey League is to tap fields in the United States for some of its future player needs, Boston Bruins centre Tommy Williams said Monday.

Williams, only U.S. - born player in the NHL, said in an interview American parents see hockey players as "guys with no teeth and scars all over the face."

"It gripes me that parents think like that," Williams said. "If they could shave some of my experiences in hockey and see really what the game is all about, they'd change their thinking."

What has hockey done for the blonde - haired Minnesota native?

"Hockey has fulfilled a long-standing ambition of mine to play in the National League. It's a tremendous game and I'm grateful of having the opportunity to play it. As a matter of fact, I think as much of the game I'd even play it for nothing . . . but don't tell Hap Emms about that.

"Secondly, hockey has given my family a good start. We have a home in Boston and one in Duluth.

"The pension plan in the National League is second to none. A player with 10 years in the league can retire at 65 with about $10,000 a year pension. It has other benefits too that just make it the greatest."

But the National League "is going to have to put a lot of work into changing the image Americans have painted of hockey. "I think it'll come," he added.

"Can't Barter Boys' Lives"

Boucher Hits Back At CAHA

REGINA (CP)—The Canadian Amateur Hockey Association has no right under Canadian law to barter the lives of young hockey players, Frank Boucher, commissioner of the Canadian Amateur Junior Hockey League, says.

"Each boy is entitled to live his life and play hockey wherever he and his parents choose he should play," he said in a prepared statement Monday. "There is no law . . . which forces a boy to play under CAHA jurisdiction if he or his parents decide otherwise."

Boucher was commenting on a statement Friday by Fred Page of Nanaimo, B.C., CAHA president, that he saw no alternative to the CAHA's suspending from play anywhere in Canada any player who joined a team in the newly - formed CMJHL.

Page, speaking at the annual meeting of the B.C. Amateur Hockey Association, said the CMJHL, made up of teams from Edmonton, Calgary, Regina, Moose Jaw, Weyburn, Saskatoon and Estevan, is not recognized by the CAHA.

WANTED
ALTERATIONS - REPAIRS - REMODELLING
LADIES' & MEN'S CLOTHING
BY
Luigi Bressi
PROFESSIONAL TAILOR
BURKE'S
OF BELLEVILLE
MEN'S WEAR
BELLEVILLE PLAZA
962-6543

ANTI-GLARE
BLUE SPOT LIGHT
REGULAR $1.98
1.77
Focussed on windshield, blue rays designed to filter out approaching traffic glare. 6 or 12 volt.

BIG SAVINGS! REGULAR $4.98 VALUE —
"MOTO MASTER" MUFFLERS
"Lifetime Guaranteed"
Chev. and Pontiac, 1954 - '61 (most)
3.98
Replace power robbing leaky muffler at big savings. Designed for greater gas economy and longer life. Famous Moto Master dependability.
(SAVE ON FAST, EXPERT INSTALLATION)

CANADIAN TIRE CORPN
CANADIAN TIRE
ASSOCIATE STORE
— ONE LOCATION ONLY —
348 COLEMAN STREET DIAL 968-6701
DON JONES LTD.

OPEN DAILY 8.30 a.m. to 6.00 p.m. — Thursday and Friday Nights until 9.00 p.m.

almost everywhere you look today.

somebody's smoking duMAURIER

More than ever, the trend is to the satisfying flavour of duMAURIER. HERE'S THE REASON: only duMAURIER has the Milleceil Super Filter. It lets no flavour go to waste. duMAURIER filters just the smoke—never tampers with the taste. Always look for the bright red pack.

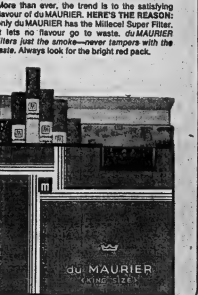

Mr. Merchant! Mr. Householder! Items Sell Quickly When You Use a Low Cost Want Ad!

LOW COST

CLASSIFIED ADVERTISING RATES

1c ads of 20 words OR over the hours by 4 cents per word first insertion, 3 cents per word second consecutive insertion, 2 cents per word third consecutive insertion.

10c Discount allowed if paid within 7 days of receipt of bill.

The monthly rate is 8c per word.

CLASSIFIED SEMI-DISPLAY ADVERTISEMENTS

Prominent display type used for each line. Costs $2.25 per inch per insertion.

COMING EVENTS — $1.50 per insertion for 6 words or less, 3 cents per word per insertion for each word over 6.

MEMORIAL SERVICE CARDS OF THANKS — Minimum charge $2.00 for ten count lines or less, 15 cents for each additional line.

LEGAL NOTICES, AUDITOR'S SALES, SHERIFF'S SALES, ADMINISTRATOR'S, EXECUTOR'S NOTICES AND NOTICES OF THANKS are NOT taken over the phone.

BOX NUMBERS 25c if picked up at Intelligencer Office — $1.50 if copies are mailed.

— NOTE —

PLEASE READ YOUR ADVERTISEMENT

Classified advertisements are taken over the phone as a convenience. The Advertiser should read his ad the first time it appears and report any error at once. The Intelligencer is responsible for only one incorrect or omitted insertion for any advertisement and then only to the extent of a "make good" insertion.

— DEADLINES —

CLASSIFIED WORD ADVERTISEMENTS

will be accepted until 10:30 a.m. the day before publication, Monday through Saturday, with the exception of Saturdays.

SEMI-DISPLAY ADVERTISEMENTS must be in our office by 4 p.m. the day previous to publication.

THE DEADLINE for Word Advertisements for Saturday is 12 noon the previous day.

The same deadlines above apply to the cancellation of an advertisement.

IN MEMORIAMS, BIRTH NOTICES, MARRIAGES, ENGAGEMENTS, CARDS OF THANKS, etc., will be accepted between 8:30 a.m. and 4:30 p.m. daily except Saturday through Friday and until 12 noon Saturday.

CLASSIFIED DEPT. OFFICE HOURS

Mon. - Wed. 8:30 a.m. - 5:30 p.m.
Thurs. - Fri. 8:30 a.m. - 8:30 p.m.
Sat. 8:30 a.m. till 12:00 Noon
Closed Sat. Afternoons

CALL

962-9171

WANTED MALE

THE ROYAL CANADIAN MOUNTED POLICE

has vacancies for single men between 18 and 30 years of age who are at least 5'8" in height, have successfully completed Grade 10 or better and are physically fit. Pay commences at $3,600 per year. Write Royal Canadian Mounted Police Recruiting Office and write to the Commissioner.

Royal Canadian Mounted Police
Ottawa 7, Ontario

ELECTRONIC SALESMAN

Wholesale Distributors Requires Man with Electronic Sales Aptitude to Cover established accounts in Eastern Ontario — Salary Company Benefits — Expenses

PHONE 416-921-1143

Personnel Manager
480 Yonge Street
Toronto

326-21

MALE CLERK

FOR BANK

Apply P.O. BOX 7070
Belleville

327-21

PART TIME MAN FOR FLOOR service evenings, Saturday mornings and part time for weekends. Excellent steady employment for the right person. Apply weekly wage, write Box A-41, The Intelligencer, stating age, qualifications and previous employment history from 1956.

327-21

DRIVER SALESMAN, 30-39 INterested in permanent employment with local firm. Pension plan, hospitalization, paid holidays. Apply in person to Mr. Bird, Canada Bread, Harbor Shop, 31 Murphy Street, Trenton.

FOR STATIONARY STORE — Apply in writing to Box 1, Picton Times Limited, 183-186 Front St.

IF YOU ARE THE TYPE AND have the ability to succeed in sales and management, we have work. Remember, we don't need you if you don't need us. If you had some online experience then that's the job we're offering you but we will train you. Call Shirley Hall, Personnel Director, Collard Card at 966-7131. A-253-T

FULL TIME KEY FOR BUILDING executive, steady employment, good working conditions, paid holidays, regular benefits. Apply in person to Mr. Bird, Canada Bread, Harbor Shop, 31 Murphy Street, Trenton. Previous employment history from 1956.

327-24

WANTED MALE OR FEMALE

ORGANIST — CHOIR LEADER

For Eastminster United Church Essential New Also Organ Good Choir Potential

One Service Only
Address All Applications to
L. D. READ
18 Stanley Park Drive or
Phone 968-8017

323-26

OPPORTUNITY FOR CAPABLE COUPLE for permanent operation of Independent Dairy Lunch Sub-contractor for local manufacturing plant. Apply to Shirlard Work Home of Belleville, 100 Dundas E. Belleville or 112 Dundas E., Belleville between 2 p.m. or phone 968-7552 for further information. 326-26

SALES MANAGER

and

SALES REPRESENTATIVES

FOR BELLEVILLE AND OTHER TOWNS

Opportunity to build career in a growing business with one of Canada's fastest growing companies. Excellent income and earn commensional income. Either male or female. Car necessary. All usual benefits. Complete training program. Confidential interview arranged.

WRITE BOX A-43
THE INTELLIGENCER
326-25-26-27-28-O1-4-5-6

EARN $60 TO $100 WEEKLY — full or part time, selling Fuller Brush Products. Earn while you learn. Write to Mr. Cooper, Your Rawleigh Distributor, 1 Bleecker Ave. Belleville, Ont. 327-21

REQUIRE

DEPARTMENT MANAGER

FOR

DOMESTICS DEPARTMENT

EXPERIENCED PREFERRED but interesting and rewarding position, with excellent starting salary for right person.

APPLY IN PERSON TO
MR. DYMENT
OR
MR. GEAR

at

RITEWAY DEPT. STORE

324-26

APPLE PICKERS. APPLY EARLY Codd Bonter, 963-1006. 321-26

WANTED

TWO-PIECE SNOW SUITS, SIZE 2, 6 and 8. Phone 962-3044.

ROUND DINING ROOM OR KITchen table. Phone 962-2044.

ONE PAIR OF LADIES TAP shoes, size 6. Phone 962-2044.

USED PLEASURE SYSTEMS OR Parts Wanted. Send details. Complete stock of parts and repair service Pringle and Cooper Ltd. 213-tf

METALS, STEEL, RAILWAY batteries, lead heads, radiators, brass, copper, etc. Phone 962-2255. 213-tf

IF YOU ARE THE TYPE AND have the ability to succeed in sales and management, we have work. Remember, we don't need you if you don't need us. If you had some online experience then that's the job we're offering you but we will train you. Call Shirley Hall, Personnel Director, Collard Card at 966-7131. A-253-T

FULL TIME KEY FOR BUILDING executive, steady employment, good working conditions, paid holidays, regular benefits. Apply in person to Mr. Bird, Canada Bread, Harbor Shop, 31 Murphy Street, Trenton. Previous employment history from 1956.

327-24

WANTED MALE OR FEMALE

EMPLOYMENT WANTED

NURSERY SCHOOL FACILITIES, offered by experienced teacher. 96 West Bay, mornings, 9 a.m. 327-21

WILL DO BABYSITTING IN MY own home. Phone 962-2044 after 4 p.m. Also will do ironing. Phone 962-2044 after 4 p.m. 327-21

AUTO-TILLING, CLEAN CELLARS, garden and lawn work, grass cutting, snow fences, snow removal. Phone 962-2255. 326-28

EXTERIOR AND INTERIOR painting and decorating. Free estimates. Phone 962-2255. 326-28

R. F. BURNS, INTERIOR EXTERIOR decorating. Fully insured. Free estimates. 966-2360 after 5.

MACDONALD ROOFING AND Siding Co. Ltd. Roofing for new and old buildings. 962-2255. 212-tfn

WATER SOFT, INTERIOR, EXterior caulker. Guaranteed workmanship. Free estimates. 962-7350. 312-tfn

INTERIOR AND EXTERIOR painting and career hanging, free estimates. Phone 962-2255. A-31-tfn

CARPENTRY REPAIRS, ALTERations. Prompt attention to small jobs. Phone 962-2255. 326-28

WILL DO BABYSITTING IN MY home. Phone 962-2044. 327-21

ROOM AND BOARD

SINGLE BEDROOM FOR LADY or gentleman for 11 Lee Ave after 5.30 962-9771. 327-26

ROOM OR ROOM AND BOARD. Phone 962-2255 after 5 p.m. 326-28

ROOM AND BOARD, CENTRAL location. Phone 962-2255 after 5 p.m. 326-28

ROOM AND BOARD FOR GENTleman. Phone 962-2255 after 5 p.m. 326-28

ROOM AND BOARD, CENTRAL location. Phone 962-2255 after 5 p.m. 326-28

MARRIED COUPLE REQUIRE room and board, near Bridge Street area. Phone 962-2255 after 5 p.m. 326-28

TO LET

2 ROOM HOUSE, REASONABLE rent. Phone 962-2076. 326-28

HEATED APARTMENT, SUPPLY Thrifty Cleaners, 122 Station St. 326-28

HEATED ONE BEDROOM APARTment with refrigerator. 968-1345. A-256-tf

MODERN APARTMENT, DOWNtown, heated, refrigerator, stove. Phone 962-2255 after 5 p.m. 326-28

COTTAGES TO LET

ONE AND TWO BEDROOM, FURnished, heated, housekeeping cottages, with beach privileges. Phone 968-6666 or 968-7777. Bay of Quinte. 262-tfn

FOR SALE

TWO GOOD TIRES 600 X 13 tubeless. Apply 63 S. Coulter Ave. 324-tf

CUT WATER, 1,000 GALLONS per hour. Phone 962-2044.

FOR SALE

KENMORE ELECTRIC FOOTpedal sewing machine, 5 years old. $15. 962-7621 after 5. 327-26

TWIN BOX SPRINGS, ONE MATtress, 54 inches $44.50 (or $18.50, $14.50). Phone 962-2255. 326-28

HEATED ONE BEDROOM APARTment with refrigerator. 968-1345. A-256-tf

MODERN APARTMENT, DOWNtown, heated, refrigerator, stove. Phone 962-2255 after 5 p.m. 326-28

HALF DOUBLE BRICK HOUSE, well located, downtown, heated, 3 bedrooms. Phone 962-2255. 313-tf

COTTAGES TO LET

ONE AND TWO BEDROOM, FURnished, heated, housekeeping cottages, with beach privileges. Phone 968-6666 or 968-7777. Bay of Quinte. 262-tfn

FOR SALE

ONE 30" TWIN STOVE $60 X 12 tubeless. Apply 63 S. Coulter Ave. 324-tf

CUT WATER, 1,000 GALLONS per hour. Phone 962-2044.

TWIN BOX SPRINGS, ONE MATtress, 54 inches $44.50 (or $18.50, $14.50). Phone 962-2255. 326-28

ONE 54-INCH BOX SPRING, worn, $24.95 (or $10.00, Cherny's Furniture Plaza. 313-tf

ONE 54-INCH FOAM MATTRESS and box spring, new, $49.95 (or $19.95 for Cherny's Furniture Plaza. 313-tf

SIMPLEX OVAL RANGE, WOOD burning, $44.95 (or $19.50 Cherny's Furniture Plaza. 313-tf

SIMPLEX OVAL RANGE, WOOD burning, $44.95 (or $19.50 Cherny's Furniture Plaza. 313-tf

PROPANE GAS STOVE, WARDrobe, chesterfield, bureau, chairs, Duo-Therm heater with blower, 962-2044 after 5 p.m. 327-26

WE MANUFACTURE CUSTOM-made mattresses. Cherny's Furniture Plaza. 962-2304. 313-tf

MOFFAT GAS RANGE, GOOD condition. Phone 962-2044. 327-26

ROOM AND BOARD FOR GENTleman, also oven on stuff wood. Phone 962-2044. 327-26

FURNISHED MOLSTEIN COW and heifers, some close to freshening. Phone 962-2255 after 5 p.m. 326-28

4 X 4 FT. BAND SPRING mattress, with legs, $10.00. 2 x 4 ft. Bed Spring, with legs, $5.00. Phone 962-2044 after 5 p.m. Also other items. 962-1697

FRIG. IN GOOD CONDITION $30. Phone 962-2044. 327-26

OIL BURNER UNIT FOR SALE. Phone 962-2255. 326-28

SMALL USED HOME GUNS, SHOTguns, muzzle, also hunting knife, sleeping bag, tent, 2 live bait, diving gear, radio, 962-2044 after 5 p.m. 327-26

ONE 30" TWIN STOVE $60 X 12 tubeless. Apply 63 S. Coulter Ave. 324-tf

TO MAKE TESTS SHADES whiter, fair brighter, use 1st-Brite Detergent. Phone 962-2255. 326-28

MOBILE TRAILER $300. PHONE 962-2044 after 5 p.m. 326-26

COAL STOVE $2, COMBINATION coal and wood stove $5, Coleman lawn mower $5, Moffat Electric range $30. Phone 962-2044 after 5 p.m. 327-26

HEDGE ORLON PILE COAT, SIZE 12-14. Phone 962-2044 after 5 p.m. 962-3164. 326-31

VILLAGE SQUARE SUPPER TABLE and 4 chairs, vine wood finish, $75. Phone 962-2044 after 5 p.m. Also 2 wrought iron chairs, new, $10 each. Also 1 pair of solid brass, two pull bed lamps, $10 pair. Also 1 telescope Sirius. Call after 7 p.m. 962-2044. 327-26

MARY MAXIM SWEATERS, SIZE 12-14. Phone 962-2044 after 5 p.m. 962-3164. 326-31

3 SPEED BICYCLE, GOOD CONdition, family or children. Only $30. Phone 962-2044 after 5 p.m. 962-2044. 327-26

FURNITURE SALE, BEDROOM suites and chesterfield suites, metal beds, chesterfield suites, coffee tables, end tables, occasional chairs, dining room suites, kitchen suites, kitchen cabinets, dressers, chests, desks, service machines, etc. We buy, sell and trade. Phone 962-2044 after 5 p.m. Ross Brickenden and Aselton Barr, 962-2044 or 962-7183. 326-31

GOOD ELECTRIC REFRIGERator, excellent runs, four burner, automatic washer, does not run, would save much money. 962-2044. 326-31

HEATRITE TWO HUNDRED transmitter for phones and CW Receiver, Collins 75A-1 Preselector, condition, $150. Two finished 2 m. slotted arrays with rotator, feed, two coolers. Telephone 962-2044 after 5 p.m. 962-2044. 327-26

5 SEMI-FORMALS ONE WHITE, size 12, two size 14, one size 16, one size 18. Worn once each. Also evil and needdown $2. 962-2072. 327-26

WHEEL ALIGNMENT

MOST POPULAR CARS

$7.95

UNIROYAL TIRE STORES

14 BRIDGE STREET WEST

968-5575

J11-ev-tu-th-12-tf

TV Towers, Rotors

And Antenna, New and Used Sales and Service

ALL WORK GUARANTEED

Free Estimates at No Obligation

Terms Can Be Arranged

Radio Installations

CALL

R. R. 3 Belleville

Phone 968-4545

Quinte Antenna Service

962-8500

Owned and Operated by
Biff Bowker

F1-ev-tu-th-6-tf

SERVICE SPECIALS

LUBRICATION — 99c

BRAKE ADJUSTMENT — 99c

WINTER TIRE CHANGE OVER — 99c

Charge It — Instant Credit

HANDY ANDY SERVICE CENTRE

510 DUNDAS ST. EAST

Telephone 962-5329

Next To Woodland Cleaners

S20-tf

111), AMD 8-INCH SCOPE, clothes, with mask, reasonable. Phone 962-2044 after 5 p.m. Also iron for large seamstress; decent well kept, $10-20-26.

326-26

FOR SALE

FRIGIDAIRE ELECTRIC RANGE, 30 inches, 4 years old $125. 962-7621 after 5. 327-26

TWO BOX SPRINGS, ONE MATtress, 54 inches $44.50 (or $18.50, $14.50). Phone 962-2255. 326-28

ONE 54-INCH BOX SPRING, worn, $24.95 (or $10.00, Cherny's Furniture Plaza. 313-tf

ONE 54-INCH FOAM MATTRESS and box spring, new, $49.95 (or $19.95 for Cherny's Furniture Plaza. 313-tf

SIMPLEX OVAL RANGE, WOOD burning, $44.95 (or $19.50 Cherny's Furniture Plaza. 313-tf

SIMPLEX OVAL RANGE, WOOD burning, $44.95 (or $19.50 Cherny's Furniture Plaza. 313-tf

PROPANE GAS STOVE, WARDrobe, chesterfield, bureau, chairs, Duo-Therm heater with blower, 962-2044 after 5 p.m. 327-26

WE MANUFACTURE CUSTOM-made mattresses. Cherny's Furniture Plaza. 962-2304. 313-tf

MOFFAT GAS RANGE, GOOD condition. Phone 962-2044. 327-26

ROOM AND BOARD FOR GENTleman, also oven on stuff wood. Phone 962-2044. 327-26

FURNISHED MOLSTEIN COW and heifers, some close to freshening. Phone 962-2255 after 5 p.m. 326-28

4 X 4 FT. BAND SPRING mattress, with legs, $10.00. 2 x 4 ft. Bed Spring, with legs, $5.00. Phone 962-2044 after 5 p.m. Also other items. 962-1697

FRIG. IN GOOD CONDITION $30. Phone 962-2044. 327-26

OIL BURNER UNIT FOR SALE. Phone 962-2255. 326-28

SMALL USED HOME GUNS, SHOTguns, muzzle, also hunting knife, sleeping bag, tent, 2 live bait, diving gear, radio, 962-2044 after 5 p.m. 327-26

ONE 30" TWIN STOVE $60 X 12 tubeless. Apply 63 S. Coulter Ave. 324-tf

TO MAKE TESTS SHADES whiter, fair brighter, use 1st-Brite Detergent. Phone 962-2255. 326-28

MOBILE TRAILER $300. PHONE 962-2044 after 5 p.m. 326-26

COAL STOVE $2, COMBINATION coal and wood stove $5, Coleman lawn mower $5, Moffat Electric range $30. Phone 962-2044 after 5 p.m. 327-26

HEDGE ORLON PILE COAT, SIZE 12-14. Phone 962-2044 after 5 p.m. 962-3164. 326-31

VILLAGE SQUARE SUPPER TABLE and 4 chairs, vine wood finish, $75. Phone 962-2044 after 5 p.m. Also 2 wrought iron chairs, new, $10 each. Also 1 pair of solid brass, two pull bed lamps, $10 pair. Also 1 telescope Sirius. Call after 7 p.m. 962-2044. 327-26

MARY MAXIM SWEATERS, SIZE 12-14. Phone 962-2044 after 5 p.m. 962-3164. 326-31

3 SPEED BICYCLE, GOOD CONdition, family or children. Only $30. Phone 962-2044 after 5 p.m. 962-2044. 327-26

FURNITURE SALE, BEDROOM suites and chesterfield suites, metal beds, chesterfield suites, coffee tables, end tables, occasional chairs, dining room suites, kitchen suites, kitchen cabinets, dressers, chests, desks, service machines, etc. We buy, sell and trade. Phone 962-2044 after 5 p.m. Ross Brickenden and Aselton Barr, 962-2044 or 962-7183. 326-31

GOOD ELECTRIC REFRIGERator, excellent runs, four burner, automatic washer, does not run, would save much money. 962-2044. 326-31

HEATRITE TWO HUNDRED transmitter for phones and CW Receiver, Collins 75A-1 Preselector, condition, $150. Two finished 2 m. slotted arrays with rotator, feed, two coolers. Telephone 962-2044 after 5 p.m. 962-2044. 327-26

5 SEMI-FORMALS ONE WHITE, size 12, two size 14, one size 16, one size 18. Worn once each. Also evil and needdown $2. 962-2072. 327-26

ELECTROHOME ORGAN DEMONSTRATION

at

Mr. Dave Hinschberger

of

Dominion Electrohome Industries

Will be playing and demonstrating the new Electrohome Organ

THURSDAY, SEPT. 29th
2.00 to 5.30 P.M. and
7 to 9 P.M.

HITCHON'S

340 FRONT ST.

327-21

MEN'S $135. SUITS, COATS, Like New — Size 42-44 Tall. CURLING SWEATER, $15.00 (Mary Marion) 43-44 MEN'S JACKETS, COATS, Size 39 968-9600

327-21

J.C. HIGGINS 3-SPEED BICYCLE, girls, good condition $25. Phone 962-2044 after 5 p.m. 962-2044. 327-26

ONE COOK STOVE, GOOD CONdition, hot water tank in perfect operating order. 962-2044. 327-26

— SPECIALS —

Fresh Lake Ontario PICKERELFILLETS—SMOKED and BULL HEADS
BAY OF QUINTE FISHERIES
Bay Bridge Road
968-9154

327-21

'61 PONTIAC, IN REAL GOOD condition, 6 cylinder, standard, second crop belt. $95. 477-2732.

326-26

TWO BIKE THREE-WAY SHOWER heads, $1.00 each. Also one bike, boys, 26 inch size, two, all in excellent condition. Phone 962-2044. 327-26

BICYCLE, ONE BOY'S 24-INCH wheel, one 26-inch wheel. Also one 3-speed girl's bike in excellent condition. 962-2044. 327-26

GIRLS WINTER COAT, JUMPsuit and ski shirts. All size 12. 962-2044. 327-26

TEEN-AGE GIRLS' PROBLEMS solved with Stridex. Only 98c at Jellison's. 327-21

FOR SALE

'66 BUICK, GOOD TRANSPORTation and reliable, 52k. Phone 962-2044. 326-26

MUST SELL — 26 PONTIAC Custom Sports Convertible, one owner, 326 motor, power glide, radio, heater, white walls, wire wheel covers. Will take car in trade. Phone 962-2044 after 5 p.m. 473-3816. 326-26

CHEVROLET, EXCELLENT CONdition, 1955. Two '56 Olds, with motors, transmissions, one '56 Pontiac, no motor or trans. Phone 962-2044 after 5 p.m. 962-2044. 326-26

'64 PLYMOUTH (SAVOY) IN MINT condition, 6 cylinder, standard. 962-2044. 327-26

AUTO

USED CAR

CENTRE

1959
OLDSMOBILE

LIC. NO. 694126

Finished in two-tone Red and white, 88 series, 4 door hardtop, equipped with automatic transmission, power steering, power brakes, radio, heater, one owner car with low mileage. Has been driven mostly to church and to work, and is in very good condition. Only $495.00 or easy terms. Trade your car on this one and save money. Can be financed through us for as low as $60.00 per month with very low interest rate. It is a sound investment. This is a sound investment. This is a sound investment. Don't delay, as this car won't last long at this price. Only $7,000 down. Call now for further information.

OFFICE: 962-3236
RE. FRENCH ST.
IF NO ANSWER CALL
ALEC FLETCHER
968-7369
OPEN EVENINGS TILL 9 P.M.

CUSTOM BUILT

Executive ranch bungalow built by Sidor with all the deluxe features you have been looking for. Custom kitchen, double fireplace, separate dining room, with patio doors and a large Hollywood kitchen. The beautifully finished recreation room is complete with bar and there is loads of storage room. Landscaped lot and double garage. Call us today for a distinguishing buyer. Shown by appointment. Call today.

6% MORTGAGE

Immaculate brick home close to school and shopping plaza. Bright modern kitchen, 4pc. room, work shop, paved drive. Carries for just $64.14 monthly including the taxes. See this attractive home today. Call

968-5757

J. E. McKinney

Realtor

Fox and Fox

REAL ESTATE BROKERS

LOT — Foxboro, Ontario, Good size, good location.

LOT — along 401 — large acreage if desired.

LOT — North Park Street — suitable for multiple dwellings or townhouses.

ORCHARD DRIVE — brick bungalow, new condition, finished rec. room, double entrance, attached garage.

CENTRAL — has been professional office and living quarters. Call for appointment.

197 NORTH FRONT STREET
962-8744 & 962-6808

LOW DOWN PAYMENT —

4 bedroom, frame, one and half storey.
Living room — fireplace
Dining room — hardwood floors
Eating area
Kitchen, full basement, oil furnace.
Nicely decorated, large lot, garden, close to schools.

To See, Dial 962-9279

TOM

DUTTON

REAL ESTATE

25 Campbell Street

— PRIVATE SALE —
ATTRACTIVE 3 BEDROOM
Large corner lot, including new garage, 4pc. bath, 2 fireplaces, small business or studio.
Owner will take 1st Mortgage
Call 962-7369 — After 5 p.m.

S17-3tf

— PRIVATE SALE —

This lovely split level home in 4 Lambert Dr. has family size kitchen, 4-pc. tiled bath, spacious rec room in knotty pine complete with bar, 3 bedrooms, paved drive, close to schools, shopping and bus.

CALL 962-7659

For Appointment

S27-30-26

— PRIVATE SALE —

3 bedroom split level, fully finished. Carries for 5½ per cent. large lot. Carries for $96. per month. 6% mortgage. Low down payment.

962-5855

S9-tf

REAL ESTATE FOR SALE

Cash For Your Home
List With
D. J.

WHALEN

Real Estate Limited

3 SOLID BRICK HOMES

for the price of one. Complete redecorating, new kitchen cabinets, living room, dining room, 4 bedrooms, 4pc. bath, rec room and 3rd with bath. Close in — in the West 1201 area. These well built homes are in A-1 shape and for only $17,900 per month with very low down payment. Call us today for more information. Also in one and eighty an income from 3 apartments and 1 bachelor suite. Act quickly as this property will not last.

— ANOTHER —
INCOME PROPERTY

2 solid brick homes in the downtown area with two 3 and 1 bedroom apartments in each. Showing excellent revenue of $4,320 per month. No hassles being necessary with this type of investment. This is a sound investment. This is a sound investment. Don't delay, as this won't last long at $27,000 down. Call now for further information.

OFFICE: 962-3236
RE. FRENCH ST.
IF NO ANSWER CALL
ALEC FLETCHER
968-7369
OPEN EVENINGS TILL 9 P.M.

REAL ESTATE FOR SALE

CENTRE

'59 DODGE Custom Royal
2-Door Hard Top

LIC. 135-663

— ONLY ONE CAR —

Finished in Star-Dust Blue Metallic, 383 cubic inch motor, automatic transmission, set off with perfect white sidewall tires, power steering with clear lacquer. Equipped with radio, heater, power brakes, power seats, power windows, 2-way windshield wipers, and wall-to-wall wheelcovered mufflers thru. This car is in A-1 condition and has been driven by a careful driver. Only one owner and has been driven only 35,000 miles. It is a beautiful car and you must see and drive this car so we are sure we can please you. Trade your car in on this condition. Full price only $2,295.00 or easy terms. Financed through us for as low as $60.00 per month with only $270.00 with first payment due in November. Call us today.

Priceless Only

Contact The Manager
968-9000 — 968-9300
646 DUNDAS EAST
Open 9 A.M. 'til 10 P.M.
(Opposite Union Carbide)

1962 PONTIAC
6 Cylinder, Automatic
$11.00 WEEKLY
Lic. No. J53263
NO MONEY DOWN
No Payment Until Nov., 1966

GENE CANNON MOTORS
388 Pinnacle St. — 962-9231
(Opposite A & P)

— MUST SELL —
1959 DODGE
Regent
2-Door Sedan
• $135. or best offer
Phone 962-6754

326-tf

— MUST SELL —
'58 FORD — 4-Door Sedan
Hard Sic. Young Man Going To School
Make Offer
STIRLING-395-3455

S31-26

BERT WINBLAD'S

BODY SHOP

145 Hunswood Drive
(Just Crossing Pine St.)
Open Daily 8 a.m. - 6
Bus. 962-8945
Res. 962-3764

J-ev-tu-th-12-tf

USED CAR

CENTRE

1964 CORVAIR
COUPE

LIC. NO. HN3284

Finished in shady General Motors Blue, 4 cylinder engine, standard transmission, set with perfect interior. Set off with wonderful economy 4 cylinder air-cooled motor and has been driven by careful owner. Has been serviced regularly and no payments due until Nov. 1966 so call now.

$0.00 DOWN

Contact The Manager
968-9000 — 968-9300
646 DUNDAS EAST
Open 9 A.M. 'til 10 P.M.
(Opposite Union, Carbide)

1960 BUICK
Good Condition
Power Steering, Power Brakes
$8.00 WEEKLY
Lic. No. J53513
NO MONEY DOWN
No Payment Until Nov. 1966

GENE CANNON MOTORS
388 Pinnacle St. — 962-9231
(Opposite A & P)

WHEN IT COMES TO HOUSES COME TO ROLLINS

Or If You Like
ROLLINS WILL COME
TO YOU

OVER 50 PLANS TO CHOOSE FROM
WE HANDLE ALL ARRANGEMENTS IN CONFIDENCE
NHA FINANCING
AVAILABLE

CALL

Construction Ltd.

Sales Office: 968-5595

J-tf-ev-tu-12

PRIVATE SALE, THREE BEDroom bungalow, 1½ baths, finished rec. room, new kitchen, 4pc. bath, close to schools, shopping, bus, Carries for $96. per month. 6% mortgage. Low down payment.

962-5855

S9-tf

Want Ads Work For You. Buy, Sell or Rent With a Fast-Acting Want Ad Today...!!

REAL ESTATE FOR SALE

FOR REAL ACTION

H. Morrison

REAL ESTATE BROKER

208 Pinnacle St. — 962-8695

OPEN EVENINGS TILL 9 P.M.

EXCLUSIVE LISTINGS

EAST HILL BUNGALOW

Spotless 3 bedroom brick with family kitchen, wall to wall broadloom and floor to ceiling fireplace in living room, spacious finished rec room with fireplace, 2 bathrooms and a paved drive. Call on this one — The price is very reasonable with suitable terms.

62 LEMOINE ST.

A real nice 3 bedroom brick home with many added features such as a spacious kitchen in rich Beechwood, 4-piece bath room with colored fixtures and full ceramic tile, recreation room, utility room with walkout entrance and an extra large well landscaped lot. Only $161 monthly including taxes.

"THE OFFICE THAT'S BIG ON SERVICE"

CENTRALLY LOCATED ON EAST SIDE

Will sell or trade for a bungalow, this beautiful 2 storey 3 bedroom home with living room with fireplace, separate dining room, full basement with rec room, gas heat, nicely landscaped, large lot 50-200. Give us a call.

RURAL SETTING

Nestled among the trees on a 200-200-ft lot. Landscaped with roses and shrubs, this home offers convenience for comfort and room for family enjoyment out of doors when nature is at her best. Large living room, 3-piece bath and a kitchen with extras every woman would enjoy. Full basement, furnace, hen house, garage, good garden soil, taxes $92.00. Located 1 mile north of Frankford on 33 Highway. Make us an offer and move in before cold weather sets in.

Guaranty Trust

REAL ESTATE

OFFICE: 9 til 5 — 968-6711

EVENINGS CALL —

Clifford Ray 962-6661

S27-30

NEW LISTING

First time offered for sale! This East end tri-level home is loaded with extras. Completely decorated "rec" room, plus a den or study. 3 big bedrooms. Kitchen with eating area. "L"-shaped living and dining room. Built-in garage with double paved drive and curbs. Completely landscaped. Asking only $18,900.00. Call tonight and arrange to inspect.

BRAND NEW —

and Beautiful! Hollywood Kitchen. Separate dining room. Family-sized living room. 3 large bedrooms. Attached garage. Your down payment might do!

$1,000 DOWN

YES! We have 2 homes in the older West Hill district that are ready and waiting for new owners. Asking prices only $10,900.00 and $8,900.00. Call your JOYCE MAN for further details.

GERALD JOYCE

REALTY LIMITED

274 FRONT ST.

PHONE 962-4536

OPEN EVENINGS UNTIL 9:00

GORDON WOODS

Real Estate Broker

138 FRONT STREET

Member of the Belleville Real Estate Board

YOUR DOWN PAYMENT

may do. One easy mortgage for the balance on this bayshore bungalow. 3 bedrooms — large panelled family room — spacious living room — modern bath — kitchen and furnace. A good home. Choice shoreline. Immediate possession.

$500.

down and move in. 3 bedroom storey and half. Separate dining room. Full basement. Large well landscaped lot.

IN THE PINES

100 by 150 ft. lot. Choice rural building site.

$1,000.

down. 3 bedroom city home close to the Northern. Payments $70. monthly. Separate dining room.

OFFICE: 968-6471

OPEN 'TIL 9 P.M.

IF NO ANSWER CALL

PHIL RAY ... 962-7339

GORDON DETLOR ... 962-4174

GORDON WOODS ... 962-8217

ATTRACTIVE 3 BEDROOM FAMILY HOME
Excellent ... and ... Out — Carport ... Close to Schools, Churches and Downtown
18 ALEXANDER STREET
Phone Owner ... appointment
962-6380

S27-31

REAL ESTATE FOR SALE

TO WRIGHT. OFFERS NOW BEING considered. A bargain buy. Doug Grant Realty, 962-5136. S27-tf

2 BEDROOM HOME ON BAY Tile floors 3 piece bath. Motor and boat 962-1794 Au11-tf

AUCTION SALE

FARM MACHINERY, TRUCK, HAY, STRAW and HOUSEHOLD EFFECTS

Property of George Hubbard At the Farm, Lot 17, Con. 3 Hallowell — Warings' Corners Just West of Picton.

THURSDAY, SEPTEMBER 29

At 12:30 O'Clock Sharp

Commencing With Furniture. 1960 Ford truck, 1-ton with stock racks (low mileage); 35 Massey Ferguson (diesel), front end loader, with gravel bucket and manure bucket and snow blade, heat houser, tractor chains, 3-furrow Massey-Ferguson plow (12" bottoms); Massey Ferguson No. 10 baler; Massey Ferguson No. 33 seed drill with hydraulic lift, Massey Ferguson dyno balance mower 7-ft cut, 2 sets of knives, bale buncher (carry-all), Dearborn double disc, Trul (Danish) cultivator, 4 section drags, 5-section drags, Dearborn cultivator (3-pt. hitch); Massey Harris No. 11 side delivery rake, 30-ft. elevator with blade diverter, steel watering trough, 16-ft. grain auger, 2 1-horse motors, 2 ½-horse motors, fence stretchers, 2 rubber-tired wagons, Deri-Kool 8-can milk cooler, 25 milk cans, Universal milker, 3 stainless steel units, 1 set Stewart cattle clippers, 1 Stewart electric dehorner, 2 electric fencers (1 hydro), battery charger, Pioneer chain saw, large number of small tools, quantity of lumber, 3 rolls of snow fence, number of steel posts, small emory with motor, forks, chains and shovels, 3,000 bales of choice hay, 400 bales of straw.
FURNITURE —

Electric sewing machine (cabinet model like new, radio and record player, studio couch, 2 chesterfield chairs, vacuum cleaner, 1 oval walnut table, floor lamp and table lamp, 6 x 9 Axminster rug, 1 drop-leaf table and 4 chairs, 1 extension table, odd chairs, hassocks, fern stand, pictures, clocks, iron pot, mirrors, cooking utensils, sealers, pillows, fluorescent fixture (new).

Terms — Cash.

Farm Sold — No Reserve — Financing available on truck, tractor, baler and seed drill.

Note: This is an exceptional sale of nearly new farm machinery.

Owner — George Hubbard.
CREIGHTON CARR
Auctioneer
Phone 476-2312

NOTICE

FAST CONVENIENT ECONOMICAL TAXI SERVICE

Give us a ring at any hour of the day or night, Call 968-6464-5-6, for prompt, courteous taxi service anywhere in Ontario.

CHECKER RADIO TAXI

968-6464

968-6465

968-6466

130 FRONT STREET

Belleville, Ontario

Ja8-tf

TENDERS

Bulk sealed tenders will be received by the Architect or the Campbellford Town Clerk until 4:00 p.m. October 12, 1966 for Alterations to Campbellford Public Library, Campbellford, Ontario.

Plans and specifications may be obtained from the Architects or the Municipal Offices, 27 Front Street S., Campbellford, Ontario on payment of a refundable deposit of $25.00 and are on display at the Quinte Construction Association and the Toronto Construction Association.

Lowest or any tender not necessarily accepted.

Watson and Wiegand,
Architects.
219 Front Street,
Belleville, Ontario.

TENDERS

Tenders will be received by the undersigned until noon October 5th, 1966 for the sale of 6 & 8 Bramsey St. in the city of Belleville. No. 8 has been completly decorated and rented since the fire. No. 6 is definitely repairable, and would provide considerable winter work. Inspection by appointment. 5% of the total price to accompany tender. Highest or any tender not necessarily accepted.

B. G. FOSTER,
BROKER, 962-4093.

S27-29-O1

BUSINESS OPPORTUNITIES

READING TIME ...
60 SECONDS
VENDING MACHINES ...
"the magic words"
THE FASTEST GROWING INDUSTRY IN CANADA

1. Put your dollars to work ... working for you ... pay for equipment out of your weekly profits.
2. Service a vending route with your "Spare Time". A few hours per week. Your small investment will pay off in big profits.
3. No experience necessary. No competition. The silent salesman earns money for you every day.
4. ...ranteed income of $33. weekly.
5. Complete investment to commence $1600, which can be financed with $500. deposit for the right party.

Reply stating name, address, background to:
BOX A-60
THE INTELLIGENCER
S30-e-o-d-tf

SERVICES

FOR EXCELLENT SERVICE IN painting and decorating, tile flooring, laying, sanding and finishing hardwood floors, home renovations of all kinds. Phone Moran Enterprises. 962-1400 or 968-7341. Je24-tf

BUSINESS AND SERVICE DIRECTORY USED DAILY BY SHOPPERS AND BUSINESSMEN

Consult the advertisers in this Directory for the work you want done.

ACCOUNTANTS

PAUL EDWIN FLEMING
Chartered Accountant
123 FRONT ST.
Belleville, Ontario
962-4362
Jy11-tf

JOHN D. LEWARS
Chartered Accountants
217 Pinnacle Street
Belleville, Ontario
Phone 962-4562
Jy2-tf

GEO. A. WELCH AND COMPANY
Chartered Accountants
173 Church Street — Belleville
962-4591
R. IRVINE, C.A.
M. J. STOTHEBURY, C.A.
Ottawa - Cornwall - Picton
Pembroke
N1-tf

KENNETH J. BODEN
Public Accountant
Auditors
27 CAMPBELL ST.
Belleville, Ontario
962-3960
S7-tf

T. A. MACHOLD
Public Accountant
Auditor
117 FRONT ST.
Belleville, Ontario
962-4621
S1-tf

ADJUSTERS

BRENNAN & McBRIDE
INSURANCE ADJUSTERS LTD.
166 Front Street
P.O. Box 363
Belleville
962-9676
Adjusters Of All Classes Of Insurance
Ja26-tf

ARCHITECTS

WATSON AND WIEGAND
Architects
219 FRONT STREET
Belleville Ont.
Mr24-tf

BOAT SALES AND SERVICE

BAYCREST BOATS AND MARINA
Chrysler Outboard Sales & Service
Springbok Aluminum Boats
Repairing, remodelling, refinishing and Custom Building
Winter Storage
Marine Railway Up To 20 Tons
Across Bay of Quinte from Point Anne, turnoff Highway 14 just beyond Mountain View Airport.
Big Island, Demorestville
Picton 476-3337
S7-tf

QUINTE MARINE
Johnson Outboard Motors
BOATS
All Types, Fibreglass, Aluminum, Wood.
MARINE SALES AND SERVICE
1 mile east of Deseronto on Hwy. 2
From Belleville dial 396-2539 (no charge)
Other Calls, Area 613-396-2539
Mr19-tf

BUSES

BUS SERVICE TO TRENTON AND AIR STATION
Leave Belleville
Daily Exc. Sunday and Holidays
8.45 a.m.
11.00 a.m.
2.00 p.m.
4.10 p.m.
5.35 p.m.
7.30 p.m. Friday only
9.45 p.m. Friday only
BUSES LEAVE BUS TERMINAL
45 DUNDAS ST. E. — 962-2155
Chartered Coaches
RATHBUN BUS SERVICE LTD
Trenton, Ont. — Phone 392-3636
Ja7-tf

CARPENTRY

—Floor and Ceiling Tile
—Arborite Counter Tops
—Recreation Rooms
—Carpentry Repairs Inside and Out
—Special Attention to Small Jobs
L. E. PATTISON
962-6661
Mr8-tf

CONCRETE

W. DANFORD & SON
All types Concrete Work
Machine Trowelling
Residential and Industrial Repairs and Alterations
Backhoe Work
Trenching and Back Filling
Phone 968-6433
D8-tf

CONSTRUCTION

"KU"
is the name of the original distinctive SYMBOL (registered in Ottawa 1936, Washington 1960) of the most practical and desired services, new wiring, rewiring, electric water heating, electric heating, home construction and lifetime certified standards that often SAVE more than their purchase price. Prove it yourself.
IT COSTS LESS TO OWN THE BEST
Consult BRENTON'S
962-5043
S24-3m

EDGAR H. BELL CONSTRUCTION
General Contractors
62 HARRIET STREET
Custom Homes — Alterations
Back-Hoe — Repairs — Trenching
Light Grading — Haulage
Sand and Gravel — Top Soil
Shop Work
FREE ESTIMATES
Office & Shop 962-6170
Residence 962-6170
My18-tf

McINROY — MAINES CONSTRUCTION LTD.
Asphalt Drives — Concrete Work
Grading — Tree Removal —
Loam — Fill — Gravel
FREE ESTIMATES
962-6663
Jy11-tf

FITZGIBBON CONSTRUCTION LTD.
Asphalt Driveways, Loam
Sand, Fill, Crushed Rock, Gravel
Bulldozing, Grading.
FREE ESTIMATES
962-3966
My6-tf

JOHN KILLINGBECK CONST.
HOME RENOVATIONS
KITCHEN CUPBOARDS
R.R. No. 7 BELLEVILLE
PHONE 962-4733
AFTER 5 P.M.
Ap26-tf

HUGH McMULLEN CONSTRUCTION
1,000 Gal. Water Delivery
Back Hoe — Dump Truck
Loader
— RENTALS —
962-6133
Au8-tf

CEILINGS

ACOUSTIC TILE CEILINGS
Specialists in suspended ceilings makes a unique decorative sound control combination, ideal for alterations to stores, offices or commercial buildings.
FREE ESTIMATES
PEACOCK PLASTERING SERVICE LTD.
962-7575
Aug26-tf

CHIROPRACTOR

ROGERS RIEDEL, D.C.
218 Church St.
962-3276
Feb25-tf

DEAD STOCK SERVICE

WE PAY CASH
For Dead, Old and Crippled Farm Stock
PHONE COLLECT
Peterborough — 743-3627
NICK PROONI
Gov. Lic. No 303-C-66
O15-tf

DEAD AND DISABLED FARM STOCK WANTED

HIGHEST PRICES PAID
For Dead or Disabled Farm Stock
Small animals removed free
Guaranteed Prompt Service
Call Us Collect
STIRLING 395-3297
STIRLING DEAD STOCK
LIC. 66-C-66
Ap30-tf

B & D DEAD STOCK REMOVERS
Ship direct to us your nearest dead stock dealers — this means the fastest service and the BEST PRICE in the business
Phone Collect Tweed 478-2713
962-3817
BILL ELSON (Owner)
Lic. 348-C-65
Higher Prices Paid
Ar13-tf

BURRETT FUR FARMS
Ship direct to a Fur Farm for top price for dead or crippled farm stock. Up to $23.00 according to size and condition, even higher for large crippled horses.
Cash Payment
Guaranteed Satisfaction
Phone long distance Zenith 6-4590 (no charge to you)
or Belleville (collect) 962-3631
Dept. of Agric License 9-C-66
D16-tf

DECORATING

Interior and Exterior Decorator
Paperhanging
B. SMIT
962-8130
S23-3m

DRESSMAKINNG

DRESS MAKING
CHILDREN'S CLOTHING
INFANTS TO SIX X
INCLUDING LAYETTES
9 A.M. to 6:30 P.M.
962-8407
S8-1m

DRY CLEANING

WOODLAND DRY CLEANERS
—Shirt Laundering
—Cold Storage
—Dry Cleaning
—For Fast Courteous Delivery
CALL 968-6638
314 DUNDAS E.
Ap26-tf

LLOYD'S CLEANERS SHIRT LAUNDERERS
—Moth Proofing
—Alterations, repairs
—Waterproofing
—Drapes, Rugs
—Storage.
180 CATHERINE
968-5543
Ap27-tf

FLOORING

TORGINAL SEAMLESS FLOORING
Tomorrow's Floor Today
NO WAXING
NO SCUFFING
CHARLES W. LAMBERT LTD.
962-3637 or
962-4322
F11-tf

FLOOR FINISHING

MAUND'S SERVICE
349 Pinnacle Street — 962-0407
Floor sanding and finishing, cleaning, waxing and polishing. Window cleaning and wall washing — RENTALS of floor sanders and edgers, scrubbing and polishing machines.
Commercial Vacuums and Mopping Equipment
Ap30-tf

EARL DARRAH
Dial 968-6078 — 30 Bridge St. East
Sanding Machines and Floor Polishers for Rent
Expert Installation on Mastic Rubber Tile and Marboleum Floor
— Free Estimates —
Ap20-tf

INVESTMENTS

American Growth Funds Limited
Growth Equity Fund Limited
European Growth Fund Limited
Canadian Trusteed Income Fund
A.G.F. MANAGEMENT LIMITED
Office Over Bank of Montreal
268 Dundas St. E., Ph. 962-4222
Ken Pinder — Area Manager
Ag25-3m

LANDSCAPING

SODDING
Fresh From Our Field To You The Customer
—LOAM
—MANURE
—FILL
—GRAVEL
—CRUSHED GRAVEL
—Mortar Sand, Etc.
—MORTAR SAND, ETC.
— FREE ESTIMATES —
IVAN MAY LANDSCAPING
968-6117
S13-3m

LOANS

CASH IMMEDIATELY AVAILABLE
LOWEST RATES
First and Second Mortgages
Agreements of Sale
We Buy Or Sell Mortgages
Courteous Confidential Service
In Your Home or Our Office.
GERALD JOYCE REALTY LTD
962-4536
Ja31-tf

LUMBER

ROLLINS LUMBER LIMITED
467 Dundas Street West
Phone 962-4463
OPEN SATURDAYS
'TIL 5 P.M.
N18-tf

MIMEOGRAPHING RUBBER STAMPS

THE JAMES TEXTS LIMITED
183-185 Front Street
PHONE 962-6773
Fast, efficient work covering all needs, Reports, Circular Letters, Statements, Clubs, Lodges, Churches, etc. One day service on all types of Rubber Stamps Numbering Machines and Supplies.
Ja13-tf

MUSIC SCHOOLS

KAMMER SCHOOL OF MUSIC
Offers
Private instructions for Guitar, Uke, Banjo, Mandolin, Trumpet, Trombone, Clarinet, Sax, Accordion, Drums, Voice, Etc.
We Rent Instruments
CHARLIE KAMMER
Musical Supplies
294 Front St. — Belleville
PHONE 962-6978
My13-tf

MILLINERY

GERTRUDE'S MILLINERY and ACCESSORIES
Bridal Veils Made To Order
Also Ready Made
Bridesmaids' Head Pieces
261 FRONT STREET
962-7080
Au31-1m

PIANOS

F. M. BARRETT CO.
Authorized Dealer
For Heintzman & Co. Pianos
Heintzman Grand Pianos
Gerrard Heintzman
Lesage Lizst Pianos
F. M. BARRETT CO.
101 Cannifton Road
968-6231
S23-tf

PUMPS

FOR ALL YOUR PUMP NEEDS SEE REID'S
—New Sta-Rite Beatty and Otaco Systems.
—Good selection of used pumps
—Quinte district headquarters for Homart parts.
—Specializing in repairs to all makes of pumps.
—Quality plastic pipe and fittings
—Cascade 40 Water Heater Installations
—Plumbing Repairs
—Well Tiles — Septic Tanks
—Tile Beds.
GARNET REID
Pump Sales and Service
R.R. 2, (Avonlough Rd.), Belleville.
Call Anytime 968-5433
S12-3m

RECONDITIONED TV'S

LATE MODEL TV'S
Fully Guaranteed
$19.00 up
24-Hour — 7-Day Service
HOPKIN'S RADIO and TELEVISION REPAIRS
107 Station St.
962-3230
Jy16-3m

RENTALS

NOW RENTING
Cement Mixers — Cement Power Trowlers — Lawn and Garden Equipment — Camping Trailers and Tents
QUINTE RENT-ALLS
We Rent Most Anything
112 FRONT STREET
962-9456
Je29-3m

RUBBER STAMPS

All Kinds of Rubber Stamps
"Custom Made"
"The Way YOU Want It"
24-Hour Services Available at
O'NEIL SALES LIMITED
115 Front Street
THE JAMES TEXTS LIMITED
179-183 Front Street
BARRATT'S STATIONERY
236 Front Street — 962-4193
Belleville, Ont.

SEPTIC TANK PUMPING

SEPTIC TANK PUMPING
J. W. SHARPE
396-2219
Deseronto
Tile Installations and Repairs
Mr24-tf

SERVICES

MALCOLM BROS.
FLOOR AND WINDOW SERVICE
COMPLETE HOUSECLEANING
968-8286 or 968-8274
S22-3m

SERVICE STATIONS

JIM TERWORTH'S
TEXACO SERVICE STATION
486 West Dundas Street
962-6143
Open Every Night & Every Sunday
Lubrication — Gas — Oil Diesel
Mufflers and Tail Pipes
Minor Repairs
Personalized Service
Guaranteed Workmanship
Jel4-tf

SEWING MACHINE REPAIRS

SEWING MACHINE REPAIR — ALL MAKES
Satisfaction Guaranteed
YOUR BERINA DEALER
PLAZA SEWING CENTRE
Belleville — 968-6600
Ap6-tf

SMALL APPLIANCE REPAIRS

BELLEVILLE SERVICE CENTRE
67 Dundas E.
Complete Small Appliance Repair Service
All Work Guaranteed
Factory Authorized Depot for Proctor-Silex Ltd.,
Parts and Service
962-7070
962-4633
Ap27-tf

SEWAGE SERVICE

THE CONVERTO SYSTEM
INDIVIDUAL
HOME SEWAGE TREATMENT
Available From
DON KELLER CONSTRUCTION
General Contractor
68 Palmer Rd. — Phone 962-1168
Belleville, Ontario
Je28-3m

TREE SERVICE

CEDARDALE TREE SURGEONS
Offers A
COMPLETE TREE SERVICE
Estimate Free on Request
Your Guarantee of the Finest
23 Years Experience
HONEST PRICES
968-9690
S10-3m

O'BRIEN TREE SERVICE
Complete Tree Care
13 Years Experience
Pruning — Feeding — Spraying
Transplanting — Cabling —
Bracing — Tree and Stump Removal
Free Estimates — Fully Insured
FRANK O'BRIEN
962-4230
Jy28-3m

TILES

We Supply and Install
CERAMIC WALL TILE and
All Types of FLOORING and FLOOR TILE
Phone For Free Estimates
BELLEWOOD LUMBER & BUILDING SUPPLIES
443 Dundas Street East
Belleville
Phone 962-4581
N18-tf

TV SERVICE

CIRCLE TV SERVICE
(Belleville)
LTD.
IS A SERVICE CENTRE
for
16 Different TV and Radio Manufacturers
Call 968-6791
For Factory Service
On Your TV or Radio
260 COLEMAN
Au31-3m

FAST SERVICE ANYWHERE
24-Hour — 7-Day Service
Repairs To All Makes
HOPKIN'S RADIO and TELEVISION REPAIRS
107 Station Street
962-3230
S26-tf

TYPEWRITER

THE JAMES TEXTS LIMITED
Prompt and Efficient Repairs on All Makes of Machines
Typewriters and Adding Machines for rent
183-185 Front St. — Ph: 962-6773
Ag3-60-tf

UPHOLSTERING

UPHOLSTERING
OLD AND MODERN FURNITURE
Also
CHROME CHAIRS
We Supply Highest Quality Fabrics
Very Reasonable — Call Anytime
962-7623
D8-tf

WELL DRILLING

GEORGE H. CHALK
R. R. 6 — Napanee
Wells for Home, Farm & Industry
For Price and Terms
PHONE 354-3616
D8-tf

WELDING EQUIPMENT AND SUPPLIES

FOLEY SUPPLY AND MACHINE CO. LTD.
WELDING AND CUTTING EQUIPMENT
Rods & Accessories — AC & DC Arc Welders — Electrodes & Accessories — Oxygen — Acetylene — Argon-Nitrogen — Medical Gases — Safety Hats — Canadian Liquid Air Distributor
26 Wallbridge Cr. — 962-5701
F3-tf

VACUUM CLEANER SERVICE

SAVE $ $ $ $
Let Us Install A NEW VACUUM CLEANER HOSE
On Your OLD ENDS
PLAZA SEWING CENTRE
Belleville — 968-6600
Ap23-tf

FILTER QUEEN
Authorized
SALES AND SERVICE
All Work Guaranteed
Phone
J. CUNNINGHAM
Trenton 392-3061
N13-tf

VACUUM CLEANER REPAIRS
HOOVERS A Specialty
Genuine HOOVER Parts
Hoses To Fit Most Cleaners
H. CAMPBELL
Booth Radio — 968-3783
Free Pick-up & Delivery
In City
S16-tf

WATCH REPAIRS

EXPERT WATCH and JEWELLERY REPAIRS
By Experienced Watch Makers
Members Canadian Jewellers Association
Satisfaction Guaranteed
A. E. WONNACOTT
278 Front Street
Over Geen's Drug Store
962-0742
Mr1-tf

YACHT BROKERS

SAILING CRAFT and CRUISERS
Buying or Selling
Consult
QUINTE MARINE
1 Mile East of Deseronto on Hwy. 2
From Belleville Dial 396-2539 (no charge)
Other calls Area 613 396-2539
O28-tf

LOST

A LADY'S DIAMOND RING. Anyone finding it please call 962-3435. Reward. 26-3t

WALLET, LEFT IN PHONE booth at Terworth's Service Station. Reward. 962-5434. S27-3t

PERSONAL

EXCHANGE SIX MONTHS OR less Florida home for anywhere in Ont. References exchanged Apartment only. Phone 392-9731. S22-6t

MUSIC LESSONS

MUSIC THEORY PREPARATION for Royal Conservatory of Music examinations. Private lessons. 968-8637. S24-6t

BOATS AND MOTORS

BOAT, MOTOR AND TRAILER, used one year, bargain $400. Brighton 475-0484. S21-6t

PETS FOR SALE

BLACK AND TAN HOUND PUPS, 7 weeks old. Sire and dam, excellent deer hounds. 968-9458. S27-3t

TO GIVE AWAY, 3 PART PERsian kittens, eight weeks old. Apply 10 Applewood Drive. S27-3t

BLACK REGISTERED FEMALE, Persian cat, spayed. 2 years old. 962-4925 after 4 p.m. S23-4t

FIVE FEMALE COLLIE PUPPIES. Winter pears, ungraded, $2. bushel. Phone 962-6756. S22-6t

Yearlings Bring $250,000

TORONTO (CP)—Buyers paid $250,000 Monday night for seven colts and four fillies at E. P. Taylor's annual pre-priced yearling sale at Windfields Farm.

The highest-priced yearlings at the sale were ignored by buyers. A chestnut filly by Nearctic-Victoriana was offered for $124,000 and a Victoria Park-Ivy colt could have been picked up for $75,000.

But Mrs. V. P. Reid of Toronto paid $35,000 for a colt by Nearctic-Breezy Answer and J. Louis Levesque of Montreal bought a Nearctic-Cluny Cave colt for the same price.

Carl Chapman, acting as agent for Hugh Grant of Bradford, Pa., bought a filly by Grey Monarch for $35,000. Mrs. M. J. Boylen of Toronto purchased two colts at $25,000 each.

Frank Sherman of Hamilton paid $10,000 for a colt by Canadian Champ-Flaring Page.

Skrien Said On Block

VANCOUVER (CP) — The Province says British Columbia Lions directors will meet here Thursday to consider whether Dave Skrien should continue as coach of the Western Football Conference team.

In a report from Montreal, where the Lions are preparing for tonight's Canadian Football League interlocking game against the Alouettes, Province football writer Eric Whitehead said Skrien's job would be on the block at the directors' meeting.

The Province says club president Alan Eyre called the meeting and that manager Herb Capozzi will be asked for a personal recommendation concerning Skrien.

Skrien, who took over coaching duties from Wayne Robinson in 1961, guided the Lions to a Grey Cup victory in 1964. The following season the Lions finished fourth with six wins and one tie in 16 games.

So far this season the Lions have won only two of nine league games.

The Province says pressure to replace Skrien has been increased by reports that "four or five" imports have said they won't return next season if Skrien still is coaching.

The newspaper says no official approach has been made to anyone to take over from Skrien but that names mentioned include former B.C. defensive coach Jim Champion, now assistant coach with St. Louis Cardinals of the National League.

Casper Heads Loot List

PALM BEACH GARDENS, Fla. (AP)—Billy Casper had a big lead Monday over other golf professionals in tournament winnings tallied through the recent Seattle Open, Professional Golfers Association figures show.

The PGA ranks its money winners on the basis of earnings in PGA tournaments, even though their take in unofficial events boosts their totals out of line.

Here is the PGA's accounting with PGA tourney winnings, non-PGA tourney winnings and totals in that order:

Billy Casper $111,615, $23,532, $135,148.52; Jack Nicklaus $89,570, $3,970, $93,540; Arnold Palmer $79,717, $19,224, $98,942; Doug Sanders $70,996, $21,379, $92,376; Gay Brewer $69,632, $6,772, $76,405.

Phil Rodgers $65,112, Gene Littler $61,633, $2,096, $63,750; R. H. Sikes $61,584, $4,938, $66,523; Frank Beard $59,681, $2,524, $62,205; Al Geiberger $56,141, $9,263, $65,404.

Merger Passes Senate

WASHINGTON (AP)—A bill which would legalize the proposed merger of the National and American Football leagues passed through the Senate without trouble Monday.

The bill, which would exempt from anti-trust laws steps taken to combine the two leagues, now goes to the House of Representatives where it is expected to be stalled.

Representative Emanuel Celler, chairman of the House judiciary committee, said the Senate acted precipitously.

"I can't accept a bill as important as that without holding any hearings.

"The public interest may be better served with two leagues. I don't know. But it is a matter that must be explored and it hasn't been."

The bill was introduced recently after Celler told NFL commissioner Pete Rozelle he would not act on Senate-passed legislation completely exempting the merger from anti-trust laws.

ICE KILLS PAIN

Ice can be used as an anaesthetic to stop the pain of a burn or a splinter in the finger.

Baseball Line Scores

By THE CANADIAN PRESS

National League

San Fran. 200 300 030— 3 13 1
Atlanta 000 001 100— 2 6 1

Marichal (24-6) and Haller; Reed (0-1) Ritchie (3) Abernathy (6) Schneider (8) Olivo (6) Blasingame (9) and Carty. HRs: SF—McCovey (35) Haller (27). Atl—P. Alou (31).

Los Angeles 200 111 010— 6 11 2
St. Louis 000 111 000— 3 8 1

Osteen (17-13) Regan (6) and Roseboro; Gibson (20-12) Woodeshick (7) Piche (8) Hoerner (8) and McCarver. HRs: LA—Fairly (12) Johnson (17).

Pitts. 100 101 010 00— 4 8 0
Phila. 003 001 000 01— 5 15 2

Fryman, Blass (5) Walker (6) Mikkelsen (7) O'Dell (5-5) (10) and Gonder, Pagliaroni (11); Wise, Culp (7) Bunning (19-12) (10) and Schaffer, Dalrymple (7). HR: Pgh—Clendenon (27).

American League

Boston 201 100 100— 5 11 0
Washington 000 000 000— 0 7 1

Brandon (8-8) and Tillman; Hannan (3-9) Cox (3) Bosman (7) Baldwin (9) and Casanova.

Boston 000 000 101— 2 6 1
Washington 010 000 20x— 3 7 2

Bennett, McMahon (9-8) (7) and Tillman; Coleman (1-0) and Camilli. HRs: Was—McMullen (18) Lock (16).

Detroit 000 000 101— 2 9 0
California 010 000 000— 1 4 0

McLain (20-13) Sherry (9) and Freehan; Rubio, Lee (5-3) (7) and Rodgers. HR: Calif—Cardenal (15).

10 Pins Bowling

MIXED CLASSIC LEAGUE

Bad Three 12, Triple Jays 4; Doe Heads 12, Bob Cats 4; Two Guys and Gal 10, Hopefuls 6; Sunshines 10, Hawks 5; We Three 8, The Mixers 7; Hepcats 8, Three Deckers 5.

High Scores: F. Begley (212), 733; S. Pfefferle (232), 720; L. White 702; M. Smith 662; G. Poste 646; M. Gelsthorpe (191), 618.

Football Standings

By THE CANADIAN PRESS

Western Conference	W	L	T	F	A	Pt
Sask.	7	4	0	251	192	14
Edmonton	5	5	1	174	215	11
Winnipeg	5	4	0	167	221	10
Calgary	3	6	1	97	149	7
B.C.	2	7	0	141	173	4
Eastern Conference						
Ottawa	8	1	0	189	94	16
Hamilton	6	2	0	164	87	12
Montreal	3	5	0	55	126	6
Toronto	2	7	0	111	202	4

Pennant-at-a Glance

By THE ASSOCIATED PRESS

National League

	W	L	Pct.	GBL	TP
Los Angeles	92	64	.590		6
Pittsburgh	90	67	.573	2½	5
San Fran.	88	68	.564	4	6

Los Angeles — At home none. Away 6, at St. Louis Sept. 27, 28, 29; at Philadelphia Sept. 30, Oct. 1, 2.

Pittsburgh—At home 3, San Francisco Sept. 30, Oct. 1, 2. Away 2, at Philadelphia Sept. 27, 28.

San Francisco—At home none. Away 6, at Atlanta Sept. 27-28; at Pittsburgh Sept. 30, Oct. 1, 2; at Cincinnati Oct. 3.

Yesterday's Fights

By THE ASSOCIATED PRESS

London—Jose Menno, Argentina, outpointed Carl Gizzi, Wales, 10, heavyweights.

Walpole, Mass.—Bob Cassidy, 159, New York, outpointed Clyde Taylor, 164, New York, 8.

New Orleans — Jerry Pellegrini, 147¼, St. Bernard, La., outpointed Joey Durelle, 150, Trois Rivieres, Que., 10.

Las Vegas — Freddie Little, 159, Las Vegas, outpointed Johnnie Gumbs, 156, West Indies, 10.

HELP WANTED MALE

Young men as Management trainees for large Canadian circuit. High school education desirable. Apply Box A-64, The Intelligencer.

TV ENTERTAINMENT

TUESDAY

- Singer Nancy Ames pays a visit on the Red Skelton show tonight on Channels 11 and 12 at 8 o'clock, and Channels 5, 7 and 10 at 8.30. Actor Jackie Coogan also guest stars.
- Cameo appearances by Frank Sinatra, Burt Lancaster, Robert Mitchum and Tony Curtis are included in tonight's 9 o'clock movie, "The List of Adrian Messenger" on Channels 3 and 8.

6.00—News, Weather, Sports (11) (12)
6.30—News, Weather (9)
Pierre Berton (11)
Girl From U.N.C.L.E. (12)
7.00—Harness Racing (3)
Green Hornet (7)
America — Travel (8)
F Troop (9)
Rat Patrol (11)
7.30—Girl From U.N.C.L.E. (3) (8)
Daktari (3) (10)
Combat (7) (13)
Star Trek (9)
Musical Showcase (11)
Petticoat Junction (12)
8.00—Red Skelton (11) (12)
8.30—Occasional Wife (3) (8)
Red Skelton (5) (7) (10)
Musical Showcase (9)
Rounders (13)
9.00—MOVIE: "The List of Adrian Messenger" (3) (8)
Love On A Rooftop (9)
Wojeck (11) (12)
Pruitts of Southampton (13)
9.30—Petticoat Junction (5) (7) (10)
A Singin' (9)
Love On A Rooftop (13)
10.00—CBS Reports (5) (7) (10)
I Spy (9)
Newsmagazine (11) (12)
Fugitive (13)
10.30—Preview '67 (11) (12)
11.00—News, Weather, Sports (9) (11) (12)
11.15—Joe Pyne (10)
11.30—Johnny Carson (3) (8)
MOVIE: "Destination Gobi" (13)
11.35—MOVIE: "Storm In Jamaica" (5)
MOVIE: "Ice Palace" (11)
11.40—Hawk (9)
MOVIE: "Doctor's Orders" (12)
11.45—MOVIE: "Port of Hell" (10)

WEDNESDAY

- Susan Clark plays the starring role in Festival's "Mary of Scotland" tonight on Channels 11 and 12 at 9.30. Returning from France, Mary the Queen finds her country bitterly divided by religious strife. In England, sits Elizabeth, a devious and implacable enemy who spreads rumors of Mary's lewd behavior and incites John Knox to arouse the Scottish people against their beautiful queen.
- The Peanuts, twin sisters from Japan, join singer Frankie Randall on Danny Kaye's variety show, Channels 5, 7 and 10 at 10 o'clock.

6.00—News, Weather, Sports (11) (12)
6.30—News, Weather (9)
Girl From U.N.C.L.E. (11)
Laredo (12)
7.00—Death Valley Days (3)
MOVIE: "Phone Call From A Stranger" (7)
Lowell Thomas (8)
Batman (9)
7.30—The Virginian (3) (8)
Lost In Space (5) (10)
Andy Williams (9)
Travelogue (11)
To Be Announced (12)
Batman (13)
7.45—Comment (11)
Winners' Circle (12)
8.00—Green Acres (11) (12)
The Monroes (13)
8.30—Beverly Hillbillies (5) (10)
MOVIE: "Doctor In The House" (9)
Bob Hope Theatre (11) (12)
9.00—Bob Hope Theatre (3) (8)
Green Acres (5) (7) (10)
Man Who Never Was (13)
9.30—Gomer Pyle (5) (7) (10)
Festival (11) (12)
Peyton Place (13)
10.00—I Spy (3) (8)
Danny Kaye (5) (7) (10)
Stage 67 (13)
10.30—Sports Hot Seat (9)
11.00—News, Weather, Sports (9) (11) (12)
11.15—Joe Pyne (10)
11.20—Johnny Carson (7)
11.30—Johnny Carson (3) (8)
MOVIE: "How To Marry A Millionaire" (13)
11.35—MOVIE: "Border Incident" (5)
MOVIE: "Cruisin Down The River" (11)
11.40—Gunsmoke (9)
Maverick (12)
11.45—MOVIE: "The Crime Against Joe" (10)

RADIO

CJBQ — BELLEVILLE

AM — 800 FM — 97.1 m/c

TUESDAY

4.10—At The Top. Mod music with Dave Charles.
5.00—Trenton and District News.
5.05—The Pet Clinic.
5.30—What's Going On? Your entertainment guide.
6.00—CJBQ News. Lee Jourard reports.
6.10—In The Sportlight with Jack Devine.
6.20—Closing Stocks.
7.05—At The Top continues with Dave Charles.
8.03—CBC Tuesday Night. Tonight a recital of the works of Max Reger and Mordecai Richler's drama "Such Was St. Urbain Street".
10.00—CBC News.
11.00—CJBQ News.
11.15—The Late Show with Dick Lovering.

WEDNESDAY

6.15—Tom Hookings with music, time, temperature and anecdotes till 9 a.m.
8.00—News and Sports.
9.10—Morning Devotions.
9.30—Music and Conversation with Ted Snider.
11.10—Why Not Call? CJBQ's open-line show with Tom Hookings.
12.15—Noon Hour News. Phil Flagler reports.

TUESDAY

4.00—Impressions in Music with Art Watkins.
6.00—CJBQ News. Lee Jourard reports.
6.10—Business Barometer.
6.15—Music for Dining.
7.30—CJBQ-F.M. News, Weather and Closing Stocks. Art Watkins reports.
7.45—NORAD Commanders Orchestra.
8.00—Continental Serenade. Ethnic music.
8.30—Music As You Like It. Tom Hookings introduces classical favorites.

WEDNESDAY

9.10—Concert in Miniature.
12.25—Music for Dining.
1.00—Piano Portraits.

ASSASSINS KILL FIVE

SAIGON (Reuters)—Five Viet Cong guerrillas Tuesday assassinated two South Vietnamese government officials and another Vietnamese civilian only five miles from Saigon, the U.S. mission announced.

5 Pins Bowling

MEN'S COMMERCIAL "B" LEAGUE

Pape's 7, Foresters 0; Thrashers 7, Bluebells 0; Dover's 7, Welding Gases 0; Ki's Aces 5, Richard Ellis 2; Black Diamond Cheese 5, Booth's 2.

High Scores: W. Elliott 808, J. Miller 794 (343); S. Mulholland 782; J. Snyder 774; R. Jones 761; A. Seeley 748.

NOW RENTING
NEWLY FURNISHED LOUNGE AND HALL
WEDDINGS - PARTIES - ETC.
Knights of Columbus Building
For Information:- Bill Lynch, 968-6407
After 5 p.m. 962-4341

something New...! IN THE
AMBER ROOM
AT CITY HOTEL
C-O-L-O-R TV!!
LADIES: spend a relaxing afternoon watching your favorite programs on Color TV. Open to men and women at regular hours daily.
FREE PARKING!

1 Block From Ocean
Phone Ft. Lauderdale 564-9063
Bon Aire Apt. Motel
Lauderdale by the Sea - Florida
POOL — TV — PHONE IN ROOM
4425 OCEAN DRIVE
Audrey & Truman Cullen Friendly Atmosphere
For Further Information Call Us at 962-2862 Until Oct. 1st.
Canadian Money Accepted at Par Nov. Dec. and Jan.

20 Years NHL President

The Colorful Story Of Campbell

Clarence Campbell has just topped off 20 years as National Hockey League president with election to the game's Hall of Fame. A Canadian Press reporter traces the career of the man in the front office.

By AL McNEIL

MONTREAL (CP) — Getting Clarence Campbell to talk about Clarence Campbell is not only difficult, it's superfluous.

At 61, and after 20 years as president and principal architect of the modern-day National Hockey League, he prefers to deal with the things still to be done rather than dwell on the past.

Right now his world is the world of league expansion, television contracts and development of good hockey and better hockey players.

But there are plenty who will speak for him and the things the tall, austere executive has done for the game.

The accolades were summed up by his bosses, the NHL board of governors, when Campbell was elected to the "builders" section of the sport's Hall of Fame earlier this month:

"Few men in the game's entire history have contributed more to hockey than has Mr. Campbell. His leadership, integrity and uncommon drive have been the prime causes of hockey's growth to one of the world's most popular spectator sports. We publicly offer to him our deep-felt appreciation and congratulations and believe hockey is in his debt."

PROSECUTED NAZIS

When Campbell was named to the presidency on Sept. 4, 1946, a governor observed that the man for the job should have a judicial mind and be in the position of not needing the job.

Campbell filled the requirements. As a student he won a Rhodes scholarship. He knew hockey briefly as a player and more extensively as an administrator and referee. He had been a tank soldier during the Second World War and, as a lawyer, was one of the prosecuting attorneys at the war crimes trial of Nazi general Kurt Meyer.

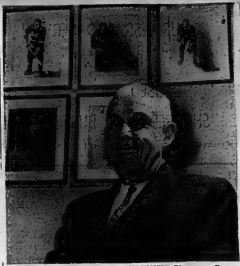

NO PLANS FOR RETIREMENT—Clarence Campbell, president of the Natinal Hockey League, has no plans for retirement although he has held the position for the last 20 years. Since becoming president, Campbell's main success has been development of the players' pension fund, the richest in sport. Now he is involved in trying to get increased television coverage of NHL games, which he feels would stimulate interest and generate expansion of the game. (CP Photo)

Campbell first came to the attention of the NHL as a referee in the Western, American and National leagues from 1929 to 1940.

Says Conn Smythe, former boss of Toronto Maple Leafs:

"We first noticed Campbell in amateur hockey as a referee and we started him in our league. He wasn't entirely a success as he was never sure whether he was a lawyer or a judge. He also made his own rules at certain times.

"I was impressed with him overseas. He was a good-looking, fearless soldier in front of his gun tractor. When he came back, he was made NHL president. We were impressed by his war record and felt his experience as a referee wouldn't do him any harm. He has been an outstanding executive for the NHL."

ENLISTED AS PRIVATE

Just as he worked his way up in hockey, Campbell climbed in the army, from a militia private in 1940 to a commission in 1941 to command of the headquarters squadron of the 4th Canadian Armored Division throughout operations in northwest Europe from May, 1944, to VE-Day.

He was a lieutenant-colonel in 1945 when he joined the Canadian war crimes unit.

Art Potter of Edmonton, a past-president of the Canadian Amateur Hockey Association, has known Campbell since he was 19 when the man who was to run the big league of hockey organized the Edmonton District Hockey Association and operated it as secretary-treasurer for eight years.

Although they often have been on opposite sides of an argument, Potter says "I think he fully deserves the Hall of Fame honor."

"He has worked hard for hockey and he has done a good job for the NHL—not always in easy circumstances."

For a quiet man, Campbell has been involved in some disquieting moments.

In 1931, he and Pete McIntyre were refereeing a game in Trail, B.C., when the crowd took exception to a call and followed them, shouting, for the quarter mile to their hotel.

"I just took the scabbards off my skates and let Pete carry the bag as I kept an eye on the crowd," he recalls.

SUSPENDED ROCKET

But the incident in Trail was slight compared with the uproar that swirled around him more than 20 years later at the Montreal Forum.

The upheaval began in Boston in early March, 1955. Rocket Richard, cut on the head by Hal Laycoe's stick, bludgeoned the Bruins defenceman in retaliation. Linesman Cliff Thompson tried to break it up and Rocket slugged the official.

Campbell suspended Richard for the remaining games of the 1955 schedule and the entire playoffs. Friends called the action fearless; detractors termed it "anti-Canadiens" and accused the president of "taking orders from the other club owners."

Campbell had his life threatened by telephone and mail, but insisted on taking his regular seat in the crowd for the game back in Montreal 24 hours after handing down his decision.

He was driven from that seat by missiles and tear gas hurled by the rabid Montreal fans and the game was forfeited to Detroit Red Wings who went on to win the NHL title and the Stanley Cup.

As Campbell fled, the crowd surged outside and a full-scale riot erupted with cars overturned and stores looted along St. Catherine Street, the main thoroughfare of Montreal.

DEFENDS ACTION

Later, Campbell reflected on his action—he had had to discipline the volatile Rocket on previous occasions.

"There was never any doubt in my mind that the normal disciplinary action obviously would not be adequate. The authority of the league had been challenged.'

However, his action and the consequences of it never dimmed his personal regard for the great player.

Today, Campbell relaxes from his executive duties on the golf course or in the curling rink.

He is past-president of the new Lakeshore General Hospital, former president of the Beaconsfield Golf Club and former secretary of the Royal Montreal Curling Club. He is an honorary director of the Canadian Professional Golfers Association.

He regards as one of his foremost achievements the establishment of the NHL pension fund, the richest in sport, and has assisted in the creation of a similar plan for Canadian golf professionals.

At one time he thought of early retirement, but that was before the NHL decided to expand to a 12-team league at the start of the 1967-68 season.

Now, he says, "I'll carry on as long as my health permits and just as long as the governors want me."

Tmorrow: Clarence Campbell's busy future.

Daily Double Paid $2,711.20

BOSTON (AP) — Beau Creek, at $213.20, and Spanish Countess, $17.60, won the first two races at Suffolk Downs for a $2,711.20 daily double Monday.

Twenty-one ticket holders collected on the double, biggest of the 1966 New England racing season. The previous high was $1,789.20 last February at Lincoln Downs.

The all-time record at Suffolk Downs is $3,651.40, returned May 9, 1950.

THEATRE FEATURE TIMES

AT THE BELLE — Julie Andrews, Christopher Plummer in Rodgers and Hammerstein's "The Sound of Music". Evenings 8.00 p.m. Matinees Wednesday, Saturday and Sunday 2.00 p.m.

AT THE PARK — All Color Show—"Our Man Flint", James Coburn, Lee J. Cobb, Gila Golan, 7.40 — "Von Ryan's Express", Frank Sinatra, Trevor Howard, 9.40.

Movie Column

Ray Milland Hates Acting But Works Hard at It

By BOB THOMAS

HOLLYWOOD (AP) — For a man who professes to hate acting Ray Milland words hard at it.

Right now he is playing nightly at the Huntington Hartford Theatre in a strenuous courtroom drama, Hostile Witness, which marks the first time he has appeared on the stage in his longtime (30 years) adopted home town. The play enjoyed success last season in New York, where Milland made another debut.

"Actually this marks the full circle: My return to the stage," he observes. "I started in England in 1931 when a friend of mine convinced me to take a part in the third company of an American play, The Woman in Room 13. I was fired the first night."

Milland's conversation is full of such wry observations. He has always taken a sardonic view of his life and occupation; it may have something to do with his being Welsh (he was born Reginald Truscott-Jones at Neath). Even though acting has earned him wealth and honors —the Oscar for The Lost Weekend in 1945—he has long proclaimed his dislike for acting.

"But what else can I do?" he says.

At 58, Milland remains dourly handsome, though the hairline has marched relentlessly to the back of his head. His return to the stage, he claimed, was the result of a gay evening with Hollywood buddies.

"We were having a dinner party at my house one night," he recalled, "and Jimmy Stewart, Hank Fonda and Howard Keel were there. I was telling about how some producer in the East had been hounding me to tour in My Fair Lady, but I kept turning him down.

The three of them jumped on me and kept saying how great it was to play before a live audience again.

"The next morning I woke up and my wife said: 'Isn't it nice how the four of you called that producer and told him you'd do My Fair Lady'? I said: 'I did what?' "

The actor endured 16 weeks of My Fair Lady then agreed to take on the Broadway run of the London hit, Hostile Witness.

His assessment of the New York experience: The audiences were great. The city was miserable.

"New York is a dreadful place to live," he said. "Not only is the city filthy with dirt; it is filthy otherwise. When I first came to New York in the 30s, I expected it to be like London and Paris, where a single man expected to be accosted in the streets by prostitutes. I thought New York would be the same or more so, since it was such a lively city. But there were no prostitutes on the streets of New York. Now you see them everywhere."

Finish
HIGH SCHOOL
in your spare time
Others do it — so why not you? Study at your own pace, at home under the supervision of qualified High School teachers. Texts are supplied. You are fully prepared to write official examinations and receive your diploma from the Dept. of Education.
CANADIAN SCHOOL OF HOME STUDY LTD.
2300 Yonge Street, Toronto
Name ....
Address ....
City .... Age ....
I am interested in □ Junior □ Senior

TV-Radio Column

Feature Movie Broadcast Rolled Up Big Audience

By CYNTHIA LOWRY

NEW YORK (AP) — Two of the television networks are busy with the ratings game. The subject is Sunday night's three-hour ABC broadcast of the 1957 film, The Bridge on the River Kwai which, according to two different audience surveys, rolled up an enormous audience.

ABC, which is reported to have paid an unprecedented $2,000,000 to broadcast the hit movie twice, spread the word that an overnight report by Trendex, made by telephone checks in 26 major markets, estimated the audience size for the first broadcast at around 45,000,000.

NBC, on the other hand, quoted an Arbitron survey based on a national audience sample which projected the size of the audience more conservatively, at around 34,000,000.

No matter which survey was used, it was obvious that an enormous segment of the viewing public deliberately chose to see the long film in numbers usually reserved for specials like The Miss America Pageant and the Oscar awards show.

As a result, programs which normally have large audiences —Bonanza, Ed Sullivan's variety show and Walt Disney's hour — suffered sharp drops. Some shows apparently had their audiences cut to half or worse.

The final word on the subject will come in a few weeks with the national Nielsen report, the industry's most widely used and quoted yardstick.

Meanwhile, the television networks await anxiously the Nielsen report to be issued Nov. 7 covering a two-week period in mid-September when all new programs had been launched. This report will determine which shows are hits — and which are misses. Cancellations and renewals will hang upon Nielsen numbers.

A Nielsen report covering two weeks in which ABC premiered most of its new shows and BC launched three gave NBC's Miss America Pageant the top spot in its list, followed by Love on a Rooftop and The Pruitts of Southampton, two new ABC comedies. Other shows in the top 10 were a rerun of NBC Bonanza, ABC's new series, The Man Who Never Was, The Rounders, and Time Tunnel, NBC's Saturday night movie, a repeat of CBS' Andy Griffith Show and ABC's Peyton Place.

Recommended tonight:

CBS Reports, 10-11 EDT, Black Power—White Backlash, a report on events of recent months on the integration and civil rights fronts.

Evenings at 8.00 p.m. Matinees Wed.-Sat. and Sun. 2.00 p.m.
WINNER OF 5 ACADEMY AWARDS INCLUDING BEST PICTURE OF THE YEAR!

"DESTINED TO BE ONE OF THE BIGGEST HITS EVER!
The happy news is that Music is a warm and beautiful experience! Julie Andrews' radiance floods the screen, warms the heart!" LIFE
"Sheer Enjoyment!"
"Beautifully Made!"
"★★★★! Magical Film!"
NOW!
RODGERS and HAMMERSTEIN'S THE SOUND OF MUSIC
JULIE ANDREWS CHRISTOPHER PLUMMER
BELLE
Box Office Open Daily From 1.30 Until 9 P.M.

QUINTE DRIVE IN THEATRE
SHOW STARTS AT DUSK
JUST NORTH OF NO. 2 HIGHWAY ON FIRST ROAD EAST OF TRENTON AIR STATION
$1.00 per person — $2.00 per carload

"BEST PICTURE OF THE YEAR!" "BEST ACTOR!" Albert Finney "BEST DIRECTOR!" Tony Richardson — NEW YORK FILM CRITICS AWARD
"BEST COMEDY EVER MADE... AN ABSOLUTE TRIUMPH!" —Newsweek

The whole world loves Tom Jones!
RESTRICTED
ALBERT FINNEY / SUSANNAH YORK / HUGH GRIFFITH / EDITH EVANS / JOAN GREENWOOD
EASTMANCOLOR / A UNITED ARTISTS-LOPERT RELEASE

A STANLEY KRAMER PRODUCTION
YUL BRYNNER in "INVITATION TO A GUNFIGHTER"
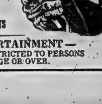
COLOR by DELUXE UNITED ARTISTS
— ADULT ENTERTAINMENT —
THIS PROGRAM IS RESTRICTED TO PERSONS 18 YEARS OF AGE OR OVER.

Park 20th Century THEATRE
TODAY - WED.
LAST 2 DAYS
Big Double Excitement in COLOR!

OUR MAN FLINT
JAMES COBURN LEE J. COBB

FRANK SINATRA TREVOR HOWARD VON RYAN'S EXPRESS
SHOWN AT 7.40 SHOWN AT 9.40
ONE COMPLETE SHOW AT 7.30 — ADULT ENTERTAINMENT
THUR. - FRI. - SAT.

COUNTRY MUSIC of 30 GREAT STARS!
SECOND FIDDLE TO A STEEL GUITAR
35 SONG HITS!
FIRST BELLEVILLE SHOWING

ACROSS
1 Stopped over
6 Gossipy women: Slang
10 Revolve
14 Pert. to a bone
15 Got down from a horse
16 Tiresia measure
17 Shabby; Colloq.
18 Mongol conqueror
20 Journey in circuit
21 Well
22 Spread
23 In the meantime
25 Certain coats
27 Said again
30 Completely: Prefix
31 Friend in Nantes
32 Sirps
34 Light source
38 Administer
40 Fast auto
42 Kind of food store: Colloq.
43 Form of water
45 Nomad
47 Tean supporter
48 Confederate soldier
50 Clergyman's title
52 Took quick look
56 Direct attention
57 — Palmas
59 Of the body
60 Units of length
63 Pert. to insurance risks
65 Color slightly
66 Suffix used with old and young
67 Wicked
68 Western highway
69 Aching
70 Depend
71 Mix together

DOWN
1 Affirmative reply
2 Entertainment form
3 Entering without right
4 Hidden
5 Essay
6 Item of rolling stock
7 Pert. to a wing
8 Fearful
9 Accelerate: 2 words
10 Musical syllable
11 Babble
12 Pert. to the spirit
13 Requirements
15 Make another adjustment
21 Hindu guitar
24 Kitchen fixture
26 Walked on
27 Mean allure
28 Throw off
29 Ornamental arrangement
33 One at a time
35 Jobhunter's necessity
36 Family group
39 Female animal
39 Obtain for labor
41 Merrymaking
44 Arabian city
46 Arbitrator: Colloq.
49 Tree that yields fruit
51 Second cup of coffee
52 Goblet
53 Mix: Comb. form
54 Daisy
55 Urge forward
58 Fastener
61 Governor of 49th State
62 Conduct
64 Act: Suffix
65 Account: Colloq.

Yesterday's Puzzle Solved:

9/27/66

Astrological Forecasts

By SYDNEY OMARR

For September 28

ARIES (Mar. 21 — Apr. 19): Harmony prevails if you meet others halfway. But don't think you must confide all. Key is maturity. Realize it is senseless to argue when no gain is indicated.

TAURUS (Apr. 20 — May 20): Be perceptive. Do plenty of listening, observing. Associate could drop valuable hint. Pick it up and run for significant gain. Steer clear of disputes among friends.

GEMINI (May 21 — June 20): Disagreement indicated among those in positions of authority. Stick with older, wiser individuals. Means adhere to conservative course. Fulfill parental duties.

CANCER (June 21 — July 22): Take special care if travel is scheduled. Means check directions, reservations, purpose. If careless, you waste time, energy — and prestige drops. Day to communicate — and to learn.

LEO (July 23 — Aug. 22): Take initiative. Be independent, original. Stress natural sense of showmanship. Personal magnetism, attracts members of opposite sex. Don't become involved in complicated situation.

VIRGO (Aug. 23 — Sept. 22): Day features, surprises . . . some of serious nature. Means check contracts. Don't try to restrict mate or partner. Be aware of public relations. Avoid unnecessary showdown. Wait!

LIBRA (Sept. 23 — Oct. 22): Don't become sidetracked with nonessentials. Important to finish basic tasks. Some travel, writing may be necessary. Avoid procrastination above all. Be sure — and confident.

SCORPIO (Oct. 23—Nov. 21): Area of romantic interests highlighted. Investigate your new feelings. Stress practical approach. Otherwise impulse takes over — embarrassment could result.

SAGITTARIUS (Nov. 22 — Dec. 21): Improve conditions at home. Avoid attitude of obstinacy. No time for being arbitrary. Make concessions. Extend hand of friendship. Future gain depends upon diplomacy.

CAPRICORN (Dec. 22 — Jan. 19): Could be disruption of communications. One word leads to another — and then to misunderstanding. Be especially tactful in dealing with relatives. Best to avoid incidental travel.

AQUARIUS (Jan. 20 — Feb. 18): Take no chances where borrowing, lending are concerned. Check budget. Outline requirements. Stick to principles. Don't veer from goal. One who makes big promise may not be confident himself.

PISCES (Feb. 19 — Mar. 20): Important to remember lesson recently learned. Maintain poise, be charming. Public relations is emphasized. So are contracts, special agreements. Be optimistic but cautious.

* * *

IF TODAY IS YOUR BIRTHDAY . . . you are inventive, discerning — would make fine writer, especially of detective or spy stories.

* * *

GENERAL TENDENCIES: Cycle High for Pisces, Aries, Taurus. Special word to Capricorn: Key is to be versatile — and to maintain sense of humor

BUILD MOSQUES HERE

There are 500,000,000 Moslems in the world but only two mosques completed and two more under construction in Canada.

Do FALSE TEETH Rock, Slide or Slip?

FASTEETH, an improved powder to be sprinkled on upper or lower plates, holds them more firmly so that many can eat foods they formerly couldn't enjoy. Avoid embarrassment. Don't let dentures slip, rock or slide. Don't be self-conscious. Just add FASTEETH to your plates. Does not sour. Checks "plate breath." Get FASTEETH at drug counters everywhere.

BEARS CHARMED LIFE

TOKYO (AP)—Police charged Iwao Nakamoto, 44, and his common-law wife with staging 38 accidents by pushing their 10-year-old son in front of passing cars and collecting $4,000 in compensation. The boy was never seriously injured.

RATION RICE

NEW DELHI (AP)—To conserve scarce food grains, Indian officials have forbidden restaurants in the capital to serve rice on Thursdays and Saturdays. An earlier ban prohibits grain or grain products, including bread, on Mondays.

KINSMEN

KINSMEN

SOCIAL EVENING

WEDNESDAY NIGHT, 8 p.m.

AT

TOBE'S COUNTRY GARDENS

(ROSSMORE)

Sponsored by Kinsmen Club of Belleville Inc.

EARLY BIRD SPECIAL

(SHARE THE WEALTH) AT 7.30 P.M.

Admission 25c — Regular Games 15 for $1.

Prizes — Hundreds of dollars given away.

FREE TRANSPORTATION

From Central Taxi Office

Snowball No. 1 - 55 nos. $365. — No. 2 - 53 nos. $132.

KINSMEN

KINSMEN KINSMEN KINSMEN KINSMEN

GIANT DISCOUNT SALE

Rambler

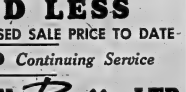

Our Competitive Models Are

PRICED LESS

THAN ANY ADVERTISED SALE PRICE TO DATE

GUARANTEED *Continuing Service*

AL WATERSON Rambler LTD.

30 COLLEGE ST. W. DIAL 962-9277

Meeting Between Johnson, Erhard Billed as Routine

May Defer Hull Byelection Till Next Year

OTTAWA (CP) — So many Liberals are eyeing the Commons vacancy in nearby Hull that the expected byelection likely will be put off until 1967 at least, party sources say.

Prime Minister Pearson is under strong pressure not to call a byelection this fall. Liberals fear a scramble for the nomination that would splinter their ranks and hurt their chances of holding the seat, which has voted solidly Liberal since 1921.

At least five or six prominent Liberals are considering the possibility of seeking the nomination, they hope to switch his political base to Hull.

Roy Hogan resigned his Gatineau seat and run in a Hull byelection, he prefers to wait until the next general election to switch ridings. "There is no need to rush into a byelection," he said in an interview. "I would only start a fight and split the party."

Roy Hogan, a Hull lawyer who represents Gatineau in the Quebec legislature, is considering a switch to federal politics, but provincial Liberals have advised him against it.

Mr. Pearson said soon after he became prime minister that he would make it a practice to call byelections as soon as possible after vacancies occurred in the Commons. And he has followed this so far.

The timing of the Hull byelection is expected to be discussed by Quebec Liberals at the national party conference here Oct. 10-12. Quebec delegates are known to ask Mr. Pearson to defer the byelection until next spring or later.

Word of Single Officer Not Acceptable

SMITHS FALLS, Ont. (CP)— A magistrate dismissed an impaired driving charge here Monday, saying he would not accept the word of a single police officer over that of an accused person.

Magistrate D. C. Smith ruled that two policemen will have to testify about the apparent condition of any person accused of impaired or drunk driving before he will register a conviction.

The magistrate dismissed the charge against Bernard B. Hughes of Kingston after the arresting officer, Constable Gerald Harris, said he was alone when he laid the charge.

A policeman could possibly set in bad faith and an innocent man could be convicted, the magistrate said.

Smiths Falls is 24 miles northwest of Brockville.

Canadian-Supported Hospital Cares for Viet Nam Refugees

By ARCH MacKENZIE

WASHINGTON (CP) — The two - day conference here between President Johnson and Chancellor Ludwig Erhard of West Germany started with the advance label "routine."

Informality has been stressed in an apparent effort to emphasize the personal accord between the two men, without stimulating expectations of major results.

The formula is not new. Foreign leaders think it helps periodically to display close ties with the United States and his leader.

This time, both men face domestic troubles for which no ready solutions exist. They have mutual problems of international importance, arising from cold-war postures and the period of drift in Atlantic Alliance policy.

Aside from any pick-me-up in prestige that Erhard may anticipate, there are two leading issues on his agenda, both with military overtones.

West Germany, while it has replaced Britain as the world's third major industrial nation— after the United States and the Soviet Union—wants to ease or end an agreement intended to lighten the U.S. military-cost burden.

BUYING LAGS

West Germany had pledged to buy, over a two-year period ending next June, $1,200,000,000 worth of American arms. It is behind schedule in its purchases and wants to stretch out the period as well as to switch the buying pattern to include space equipment. The U.S. has not so far been ready to make many concessions.

For both leaders, apparently, there are pitfalls. Britain could speed its plan to reduce the size of its army of the Rhine. Or there could be an increase in American pull-out sentiment, now represented by a 31-senator resolution calling for a cutback in U.S. forces in Germany. President Johnson has opposed the resolution as untimely and capable of further softening Allied dedication to NATO's military structure.

The other Erhard question with political impact concerns the American view on a higher nuclear status for Germany within NATO. This delicate question has been around for several years and is tied in with the Soviet Union's views on signing a tighter agreement to discourage nuclear proliferation.

RUSSIA FEARFUL

West Germany's role inside NATO has been held consistently by Russia as a threat to peace, particularly if Germany gets special status in the nuclear picture.

A NATO committee comprising the U.S., West Germany, Britain, Italy and Turkey finished another discussion of the question just before Erhard arrived in Washington. Defence Secretary Robert McNamara came back speaking confidently of progress.

The question then is whether the sort of solution by the committee now envisaged will satisfy Erhard—or more practically his voting support. Or whether it will be bland enough to take away the talking point that the Soviet Union has been using to balk at nuclear disarmament proposals.

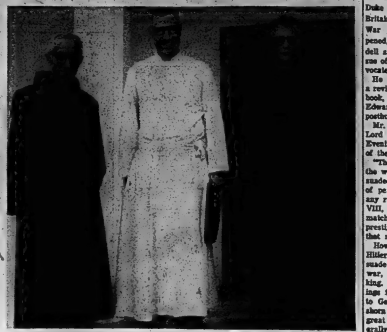

VIET NAM HOSPITAL SUPPORTED BY CANADA — Rev William Gagnon (left), superior of a Canadian administered hospital at Ho-Nai, 18 miles north of Saigon, stands outside the hospital with Rev. Henri Forrest of Montreal (centre), a member of the staff of a Saigon university, and Brother Norbert Lacerte of Asbestos, Que., one of four Canadian brothers at the hospital. The hospital treats refugees of the war at little or no cost to the patients, and specializes in treating hare-lips, an affliction common in the country. (CP Photo)

South Viet Nam has few doctors and more than half of them are in the armed forces, so foreign hospitals are much needed. A Canadian Press reporter visited a Canadian-supported hospital near Saigon where repairing hare-lips is one of the specialities.

By DOUGLAS AMARON

HONAI, South Viet Nam (CP)—Pham looked up from her canvas-covered cot in the hospital ward and smiled the first recognizable smile in her 23 years of life.

Somewhere in Viet Nam, 400 other children and grownups also are able to smile, thanks to the skill of a dentist from the Philippines and the devotion of the staff of a small Canadian-supported hospital in this village 18 miles north of Saigon.

Administered by Les Freres de St. Jean de Dieu, a religious order with headquarters in Montreal, the Ho-Nai hospital is the medical centre for thousands of war refugees who live in the area. The staff of about 80 religious and lay personnel includes four brothers from Quebec province.

Brothers Norbert Lacerte of Asbestos in the Eastern Townships and Bernard Samuel of Petite Riviere in the Gaspe have been here since the hospital opened 18 months ago. Brothers Jean de Dieu Spenard from the Ste. Agathe des Monts district and Gerald Clement from Ste. Monique near Montreal are more recent arrivals.

Pham and the 400 like her were victims of an affliction common in this country—hare-lips. Apart from a slight scar, she now is a beautiful girl who can look forward to a full life that otherwise might have been denied her.

All 400 operations were performed in the last 10 years by Dr. Napoleon Sanchez who joined the hospital staff as a volunteer worker soon after it opened. He is still there on a voluntary basis and his work has won the admiration not only of the staff here but of medical authorities throughout the country.

"He is a brilliant man," said Rev. William Gagnon, the hospital's superior. "In mending their lips he has not only helped them physically but psychologically because they are able to go out of here as new people."

Ho-Nai lies in flat, fertile country with rich, red soil that reminds some of Prince Edward Island. But the resemblance ends there because on all sides are the rice paddies, banana trees, thatched cottages, lumbering state-gray buffalo—and the war.

"The war is with us day and night," said Father Gagnon, a French - speaking Franco-American from New England who is on his second tour in Viet Nam. "It is in the bombing and the shooting at night, and in the tragedy of the refugees that is with us all the time."

Father Gagnon tells of a mother—he presumes it was the mother—who brought two desperately sick babies to the hospital one day, left them there and never returned. Both babies died of old age, aged man unable to speak and without identity whose friends similarly left him and didn't come back.

"We didn't know his name or his religion or anything about him," Father Gagnon said.

"All we could do was bury him—and the babies too."

Ho-Nai is in a "safe" area, almost entirely ringed by United States bases and nor. far from one of the largest airfields in the country. But the nights when there are Viet Cong raids are more frequent than the quiet nights and the brothers' sleep is broken regularly by the thunder of guns, bombs and small-arms fire.

A complex of neat, spotlessly-clean one-storey brick buildings, with bed space for 250 patients, the hospital rarely has an empty bed and frequently two patients share the same bed. They are victims of illness (war casualties are taken elsewhere) and many have tuberculosis, probably the most prevalent disease in the country.

The four Canadians, in their 30s and early 40s, work at a variety of jobs in the general administration of the hospital where most of the staff is Vietnamese.

Brother Norbert, who was in Viet Nam for five years before he came here and who speaks the language fluently, said an average of 30,000 outpatients—those who do not require hospitalization — comes to the hospital each month.

For the patients in hospital, there is a Vietnamese government grant of about six cents a day and in addition each patient is expected to pay an admission charge of slightly more than 30 cents if he has the money, but frequently pays less or nothing.

There is no further charge to patient whether he stays a week, six months or longer, and some, including a six-year - old boy with tuberculosis, have been there two years.

The hospital's monthly deficit is from $2,500 to $3,000 and would be more but for its own farm with 100 pigs, 350 rabbits and 600 chickens. A generator provides electric light but except for operations is used only at night when one of the recreational highlights is movies shown by Brother Bernard.

Equipment is adequate and includes radiology machinery but expansion plans, including an administration building, have been postponed for lack of funds.

The well-kept grounds are ablaze with brilliantly-hued bougainvillea trees but even here war has taken its toll. A change of wind blew over the grounds chemicals being sprayed from American planes to destroy foliage that might hide the Viet Cong. Many of the hospital's trees were left as leafless skeletons.

Although long- and far-removed from home and obviously prepared to remain here as long as they can serve, the Canadian brothers are not up to date on happenings in Canada as the mail allows.

They receive two French papers, Quebec L'Action and Montreal La Presse, and read them from cover to cover. Aug. 24 was a big day for the brothers when a bundle of 45 papers arrived from home. It mattered little that they dated back to March and April.

If He Had Been King, Duke May Have Prevented War

FREDERICTON (CP)—If the Duke of Windsor had remained Britain's king the Second World War might have never happened, publisher Michael Wardell says in the September issue of the monthly Atlantic Advocate.

He makes this statement in a review of Lord Beaverbrook's book, The Abdication of King Edward VIII, just published posthumously in Canada.

Mr. Wardell was chairman of Lord Beaverbrook's London Evening Standard at the time of the abdication in 1936.

"There was only one man in the world who might have persuaded Hitler to turn to the way of peace, and who meant, at any rate, to try. King Edward VIII, his own magnetic power matched with the incomparable prestige of his royal status, was that man."

However, when he went to see Hitler in 1937 and tried to dissuade him from his path toward war, Edward was no longer king. The duke resisted warnings from Beaverbrook, "went to Germany and Samson with shorn hair, was treated with great discourtesy, and was generally criticized . . ."

On May 8, 1938, the duke made a personal broadcast appeal for world peace at Verdun. If he had been king then, writes Mr. Wardell, his appeal would have had far greater effect.

Wildcat Strike At Brampton Is Ended

BRAMPTON (CP)—A six-day wildcat strike at the American Motors auto plant here ended Monday when union members voted to return to work.

Nearly half of the 1,300 members of the United Auto Workers union attended a meeting and 452 voted in favor of a return. A full shift was operating by 4:30 p.m.

Company and union officials will meet soon in attempt to resolve the dispute. The strike began when a few workers walked out, protesting the company's policy of hiring outside help for new jobs before consulting senior employees.

ST. JOHN AMBULANCE

A FIRST AID COURSE

WILL START ON

Thursday, Sept. 29

7.30 P.M.

At St. John Rooms, Old Calvary Temple, Dundas St.

— OPEN TO ALL ADULTS —

Fee $5. person payable on registrations.

Books and Bandages supplied.

Employees wishing to have personnel train to comply with Workman's Compensation Act should take advantage of this opportunity.

For Further Information:

Call Sec. E. J. REED, 962-1973

— A MEMBER OF THE UNITED APPEAL —

Findlay

FALL FESTIVAL

For a Limited Time only

YOUR FINDLAY DEALER IS FEATURING

Special Low Price on this

Findlay

MODEL E33L5

ELECTRIC RANGE

with Automatic Features that Make your Cooking a Success Every Time.

- "Delay cook and hold" automatic oven timer does the cooking when you are absent and then holds food at serving temperature until you are ready to serve. Food won't cool or overcook if dinner is delayed.
- Infinite heat switches on top burners provide any heat you want.
- Oven designed to use standard aluminum foil as a lining.
- Glass door with oven light. Fluorescent top light.
- Large utility drawer.
- Lift-off oven door and removable hardware makes it easy to clean oven and keep it clean. Lift-off door stands up by itself . . . easy to remove . . . easy to replace.

Available in sparkling white or beautiful colonial copper finish.

FINDLAY AUTOMATIC FEATURES GIVE YOU MORE TIME FOR OTHER THINGS

SEE THIS FALL FESTIVAL SPECIAL AT

ADAMS FURNITURE CO. LTD. — BOOTH RADIO & TV LIMITED — CHERNEY'S FURNITURE WORLD

BUD GILL'S APPLIANCES — YOLLES FURNITURE CO. LTD.

FRANKFORD, H. Pitcher and Sons — PICTON, Van Dusen Bros. Ltd. — TRENTON, Carr's Electric

FRANKFORD, Bower's Furniture — READ, Jos. Doran — TRENTON, Valley Furniture Co. Ltd.

MADOC, Neal and Naylor Hardware — STIRLING, St. Pierre's Radio and TV — TWEED, Guy Hughes

NAPANEE, J. H. Hamary and Son

New V-6 funpower!

Now two great engines: hot new 170 hp V-6 or world-famous "Hurricane" 4. The 'Jeep' V-6 zooms along the highway like it had wings . . . that's why we call it the Flying 'Jeep'. Universal. And of course, off the road in 'Jeep' territory! 81" or 101" wheelbase, hard or convertible tops, new colors, trim, bucket seats. Model shown: Tuxedo Park Mark IV.

The Flying 'Jeep' Universal

with all-wheel drive.

You've got to drive it to believe it! See your 'Jeep' dealer.

ALTON HADLEY LIMITED

371 NORTH FRONT STREET — BELLEVILLE, ONTARIO

Five-Man Group Seizes Argentine Airliner for 'Invasion' of Falkland Islands

BUENOS AIRES (Reuters)—A five - man ultra - nationalist group today seized an Argentine airline DC-4 with 60 persons aboard and staged a token "invasion" of the Falkland Islands, claimed by Argentina as the Malvina Islands.

A message was received here saying the plane landed at the islands and the group issued a statement that "we reaffirm our country's sovereignty."

Observers said the commando "occupation" of the south Atlantic islands was apparently timed to coincide with the presence here of Prince Philip.

Air control officers here said the group describes themselves as "el condor" (a large bird).

A spokesman for the airline, Aerolineas Argentinas, said the four-engine plane was on a regular flight between Buenos Aires and Rio Gallegos, 1,720 miles to the south.

The fate of the passengers was not immediately known.

Prince Philip is in Buenos Aires to attend celebrations of the 150th anniversary of the Argentine republic.

Argentina has for many years claimed the Falkland Islands and dependencies have been held during recent months between foreign ministers of the two countries on the dispute.

The wind-swept islands have a population of almost completely British origin devoted to sheep-farming.

The capital, Port Stanley, is usually reached by ships which sail from Montevideo, Uruguay. Planes Argentine ships do not sail to the islands.

An anonymous caller telephoned Reuters news agency office here to say the commando group had "renamed" Port Stanley as Antonio Rivero.

Rivero was the head of a small group which in 1832 unsuccessfully resisted British occupation of the Falklands.

The caller said he was a member of the extreme right-wing nationalist movement known as Tacuara, but refused to give his name.

On Sept. 8, 1964, Argentine airman Manuel Fitzgerald landed a small plane on the Falkland Islands race course and planted an Argentine flag on the territory.

He handed the flag and a letter addressed to the governor to the first person he saw and left for Argentina in his plane 39 minutes later.

THE INTELLIGENCER
Founded in 1834
Merged in 1930 with
The Ontario, founded 1870

The Intelligencer

THE WEATHER
Thursday—Chance of a few showers. Continuing cool. Low 35. High 55.

Authorized as Second Class Mail Post Office Department, Ottawa

BELLEVILLE, ONTARIO, WEDNESDAY, SEPTEMBER 28, 1966

7c Per Copy

THEY'LL MEET IN MANILA—Heads of seven nations, including President Lyndon B. Johnson, will attend next month's conferences in Manila aimed at trying to end the Viet Nam war. They include, from left, top row, President Ferdinand Marcos, the Philippines; Field Marshal Thanom Kittikachorn, prime minister of Thailand; K. J. Holyoake, prime minister of New Zealand; Nguyen Cao Ky, premier of South Viet Nam; Harold E. Holt, prime minister of Australia; and, left, Chung Hee Pak, president of South Korea.

PC Chief Remains Silent

By RONALD LESEL

OTTAWA (CP)—John Diefenbaker maintained silence Tuesday while the debate over his leadership continued to rock the Progressive Conservative party.

His office said he would not meet reporters nor issue a statement in the foreseeable future. Mr. Diefenbaker and party aides were believed mapping a counterattack against Conservatives pressing for a leadership convention next year.

Gordon Churchill (PC—Winnipeg South Centre), former defence minister, praised his leader and accused certain elements of trying to divide and weaken the party.

"I'm opposed to the practice Conservatives adopted in the past of assassinating a leader the minute he ran into

PC CHIEF
(Continued on Page 16)

Make's progress.

Timetable for U.S. Withdrawal Seen as Prerequisite for Peace

UNITED NATIONS (CP)—France called today for a U.S. commitment to withdraw American troops from South Viet Nam. It said the United States alone "is in a position to make the new move that will render everything possible, and first of all, peace."

Informed sources said French Foreign Minister Maurice Couve de Murville in his policy statement before the UN General Assembly, would follow closely the position taken by President de Gaulle in his Sept. 1 speech in Cambodia.

De Gaulle said then that no negotiations would offer any prospect of success without a definite commitment by the United States to a troop pullout. He indicated that prospect for a negotiated solution were "not at all ripe today."

It was understood that Couve de Murville would make no peace proposals in his UN speech. He said in an interview in Paris recently that his government does not feel it would be useful to take an initiative for a negotiated solution were "not at all ripe today."

Couve de Murville also was known to be opposed to any UN intervention in the Viet-Nam peace efforts because of the absence of North Viet Nam and Communist China from the world organization. The Viet Nam issue is not formally before the assembly, but all speakers in the general debate so far have raised the question.

WANTS PEKING IN

Couve de Murville was reported ready to make a new appeal on the question of seating Peking in the UN. France recognizes Peking, the U.S. doesn't.

The United States has announced it will continue to oppose the seating of Peking unless it drops its demands for changing the UN structure and agrees to abide by the UN charter.

External Affairs Minister Paul Hasluck of Australia lined up with the U.S. position in the assembly Tuesday. He said the world's problems with the Peking government would not be solved simply by admitting it to the United Nations.

South Viet Nam Woman Lawyer Urges Brothels for Soldiers

SAIGON (AP)—A South Vietnamese woman lawyer called today for legalised prostitution in South Viet Nam and cited a government brothel for soldiers in Dalat as a successful example.

Mrs. Nguyen Thi Vui told a meeting of the Army - People Council that similar centres should be established throughout the country to curb venereal disease and the exploitation of young girls by pimps and madams.

The Army-People Council is an organization to improve relations between civilians and military personnel.

Mrs. Vui said the influx of foreign troops into South Viet Nam had increased prostitution and recent government statistics show that of every 1,000 times girls were suffering from venereal disease.

Prostitution was banned by the late president Ngo Dinh Diem in 1956. By legalizing it, Mrs. Vui declared, the government could establish venereal disease control centres, and limit both the number of bars that are mushrooming to cater to foreign troops.

* * *

Military Power Alone Not Adequate Response

--- Humphrey

EUGENE, Ore. (AP) — Vice-president Hubert H. Humphrey, fresh from encountering a bitter anti-Viet Nam war demonstration in Portland, told university of Oregon students today that "we persist in our efforts to bring it (the war) to a negotiated settlement."

"Overwhelming military power alone is not an adequate response to the wars of national liberation,' Humphrey said in his prepared remarks.

He said the recent election "was a recognition that the social revolution needed in Viet Nam must rest on a solid, popular political base."

But, he added, progress "will be threatened so long as the war in Viet Nam continues." He said the U.S. position was made necessary by bombing of North Viet Nam in exchange for "reduction of cessation of infiltration by Hanoi," and "we are prepared to see the National Liberation Front represented in peace negotiations."

Humphrey came to Portland Tuesday night from San Diego. Anti-war demonstrators surged around the hotel where he gave a dinner address.

* * *

Viet Cong Head Thinks Victory Is Possible

HONG KONG (Reuters)—Nguyen Huu Tho, head of the Viet Cong political organization, has challenged the idea that neither side could force a military victory in the Viet Nam war.

In an interview released by the North Viet Nam news agency today, the leader of South Viet Nam's National Liberation Front told Australian journalist Wilfred Burchett the guerrilla forces were in a fundamentally stronger position than the United States, in the ways that would determine the war's outcome.

TOKYO (AP) — North Viet Nam today broadcast a Viet Cong invitation to members of previous South Vietnamese governments to join the National Liberation Front.

The Communist Viet Nam news agency broadcast an interview with Nguyen Huu Tho, president of the front, in which he told Australian journalist Wilfred Burchett that the front's aim is to "found a broad and democratic coalition government comprising representatives of all social strata, nationalities, religious communities and patriotic personalities."

Tho said the front, the political arm of the Viet Cong, thinks "there are great possibilities for broadening co - operation with the other organizations, forces and personalities in South Viet Nam, regardless of their former activities."

Burchett asked: "Such a co-operation will be extended even to those having participated in the Ngo Dinh Diem and the succeeding governments, will it not, Mr. President?"

"That is right," Tho replied. "There will be no grudge for their former activities, political tendencies and viewpoints, nor any discrimination as to nationalities or religious communities."

The excepted Nguyen Van Thieu, South Viet Nam's present chief of state, Premier Nguyen Cao Ky and "a handful of traitors" from those whose cooperation would be acceptable.

Aim Talks To Stave Off Strike

MONTREAL (CP) — Talks aimed at staving off a strike by CBC (technical) employees which would wipe out live television programs throughout the country were scheduled to begin today in Ottawa.

Timothy O'Sullivan, chairman of the 1,850-member National Association of Broadcast Employees and Technicians, announced Tuesday in Montreal that 85.5 per cent of the membership had voted in favor of strike action against the CBC should the scheduled talks fail.

The strike, which a CBC spokesman in Toronto said would mean the corporation from producing live television programs, would follow 36 hours after a breakup of the last-ditch talks.

Mr. O'Sullivan said 97.6 per cent of the membership voted in the Canada - wide referendum, which rejected the findings of a federal conciliation board.

The majority report of the conciliation board was in favor of a 22½-per-cent increase in a 30-month contract and the minority report was for a 31.3-per-

AIM
(Continued on Page 8)

Guard Called Out As Negroes Riot At San Francisco

SAN FRANCISCO (AP)—Rioting Negroes — incensed because a white policeman killed a Negro youngster fleeing from a stolen car — smashed windows, started fires, looted, overturned vehicles and threw barrages of bricks and bottles Tuesday night in two San Francisco districts.

Governor Edmund G. Brown called out 2,000 national guardsmen and with Mayor John F. Shelley imposed a curfew when the violence jumped from the Hunters Point area to the Fillmore district.

During four hours of rioting—11 persons were treated at hospital but none was described as badly injured.

The fire department answered 30 calls, many of them false, and eight fire trucks and cars were stoned. All blazes were brought under control quickly.

At least three automobiles were burned over and set fire.

At the height of the disturbance, 400 San Francisco police, 20 California Highway Patrol men and 20 traffic policemen fought back rioters. As the curfew took effect after midnight, the highway patrol was relieved when Police Chief Thomas Cahill declared the crisis was averted, at least for the time being.

Trouble, which Cahill said "seemed spontaneous following the shooting," started at Hunters Point.

Dead of the violence was in a lower middle-class area of two-storey buildings, most of them with stores on the ground floor and residences above.

Bricks thrown from rooftops crashed mainly from a pile at St. Peter's Baptist church where a partial demolition had taken place.

Police closed off a 20-square block area at Hunters Point, and in the southeastern part of San Francisco and became a Negro neighborhood during the Second World War. It is near shipyard and Candlestick Park, the home of San Francisco Giants.

Triggering the riot was the shooting of Matthew Johnson, 26, a Negro who was killed by Patrolman Alvin Johnson after the youth and a companion fled on foot from a stolen car. The policeman shouted for the youth to stop and fired three warning shots before the fatal shot hit him.

GUARD
(Continued on Page 16)

Chatham Leads

Chatham has built up an early lead in the race with Belleville to be first over the top in the United Appeal campaign.

To date, Chatham has collected $17,796 or 16.6 per cent of its objective, and Belleville has collected $7,500 or 7.5 per cent ofits goal.

Belleville's total is expected to rise sharply next week as in-plant canvassing in the city's industries becomes widespread.

Staff Fights Strikers

Three Pickets Arrested At Millhaven CIL Plant

MILLHAVEN, Ont. (CP)—Police reinforcements were called out Tuesday night to break up a fight outside the strikebound plant of Canadian Industries Ltd. in this community 12 miles east of Kingston.

No one was injured in the fight between supervisory staff, who are keeping the plant operating, and about 30 pickets.

The fight broke out when someone threw a rock at three buses leaving the plant with supervisory staff.

One bus stopped and several staff members got out to challenge the pickets. Before the combatants were separated, three police constables arrived to assist police from nearby Napanee who were on duty at the plant.

Earlier in the day, police arrested three pickets—Kenneth Brooks, Horst Billing and Robert John Eaton—and charged them with attempting to commit damage after police found nail spikes across roads leading to the plant. Released on $100 bail, they will appear in court in Napanee Oct. 25 for preliminary hearing.

The 400 plant workers, members of Local 9870, Oil, Chemical and Atomic Workers, have been on strike since July 12. They are seeking a 65-cent an hour increase in wages in a 22-month contract and have rejected a company offer of 27 to 35 cents over two years.

The basic wage now is about $2.86 an hour.

Union and company negotiators are to meet in Toronto Thursday with a federal dispute mediator in an attempt to resolve the dispute.

THE TEMPERATURES

	Max.	Min.
Today	59	41
Year Ago	57	36

Today's Chuckle

She's the kind of a girl who doesn't care for man's company unless he owns it.

U.S. Air Attack Goes Wrong, Kills 28 Friendly Tribesmen

SAIGON (AP)—Another U.S. air attack went wrong Tuesday and two marine planes killed friendly mountain tribesmen and wounded 27 in a village in South Viet Nam.

A marine spokesman said the accidental strike also destroyed about 100 houses in the village in Quang Ngai province about 360 miles north of Saigon. The village is under the control of the South Vietnamese government and the spokesman said some government soldiers and their families also lived there.

Marine helicopters dispatched to the battered hamlet flew the wounded to a government hospital in nearby Quang Ngai city. The victims were Montagnards who have furnished many guerrillas to help fight the Viet Cong.

U.S. authorities began an immediate investigation. The marine spokesman said the village lies outside the target area for the mission in which the two U.S. planes were assigned.

Unofficial sources estimate that a total of 546 South Vietnamese civilians have been killed and 353 wounded in unilar bombing and strafing incidents.

The last such was reported Aug. 19 from the Mekong Delta when a string of sampans were strafed and bombed. South Vietnamese army sources said 20 persons were killed, 22 wounded and 19 were missing.

The last village to be bombed by mistake also was in Quang Ngai province. Military sources said then that marine planes relying on radar which proved faulty killed three civilians and wounded 30 on Aug. 16.

QUESTIONED BY CAVALRYMEN—A worried South Vietnamese mother holds her daughter during questioning by cavalrymen of all civilians in her home village in the coastal plains 280 miles northeast of Saigon near Song Bon. The 2nd Battalion, 5th Cavalry, staged Operation Thayer in the area to rid it of Viet Cong. They found no Viet Cong, but rounded up all civilians for questioning. (AP Wirephoto)

Soldier With Bomb in Car Upsets in Ditch on 401

TRENTON—Army personnel from Kingston motored to Brighton yesterday to retrieve a "bomb" which had been involved in a car accident on Highway 401 on Monday.

The smoke bomb was being transported from Camp Borden to Kingston by Pte. Barry Russell Fraser when his car went out of control, skidded into the ditch, rolled over twice and came to rest on its roof. Fraser was thrown out of the car onto the grass.

A passing motorist stopped to render assistance, and was startled when Fraser told him to "stay away from the car, there's a bomb in there". Fraser was dressed in overalls which covered his army uniform.

The motorist immediately left the scene and reported the accident to provincial police at Brighton.

Constable Ronald Deck approached the scene gingerly, and was relieved when Fraser explained the nature of the bomb.

Fraser was taken to the Canadian Forces Base Hospital where he was kept overnight for observation.

Remember this number...

67...you'll remember this wine!

All Primary Schools Now TV-Equipped

TRENTON — All Trenton public schools and the two separate schools are equipped with television sets now. This week, sets were placed in V. P. Carswell school, Dufferin School, College Street School, North Trenton and Queen Elizabeth.

Last year, Marmora Street Senior School, Prince Charles, St. Peter's and St. Mary's were equipped.

Grades one to six are now watching new maths programs; Grade eights, geometric concepts.

In January, CBC will run a series of social studies programs.

The CBC runs special programs on Saturdays for high school students.

Group Formed

TRENTON — Trenton's centennial headquarters will be in the Chamber of Commerce office on Front Street.

This was decided at a meeting of Chamber directors yesterday.

A civic committee was formed at yesterday's meeting, with Jack Ehler as chairman, to concern itself with the beautification of downtown Trenton.

A week ago the recently - formed industrial committee (chairman D. R. Fraser) held a meeting at which all the local industrial heads met to discuss mutual problems. This is the first such meeting locally to bring all industrial leaders under one roof.

Home and School News

'TWIN-HELP-SHOP'

The Belleville and District Council of Home and School Associations are holding "A Twin Help-Shop" on Thursday, September 29, at 7.30 in the evening of the Harry J. Clarke School, Rollins Drive.

Everything goes "double" at the help-shop. The twin topics will be "Programs" and "Membership" presented in twin sessions. Double ideas for single problems and Twin results from double ideas!

The program session will be centred on "program content"; that is, specific ideas for programs, how these may be adapted to your particular needs, etc.

The membership session will deal with the importance of identification as a member, your role as a member, ways and means of promoting membership, the dividends of the investment in membership and other related areas.

Plan your programs and plan them well, for your programs will be the decisive factor in the success of your home and school Association.

For ideas, suggestions, assistance and results, plan to share this evening with people interested in the education of children and youth in this district.

Electrical Hazards Subject of Talk

Al Glover, an Ontario Hydro area inspector, yesterday addressed the Belleville Kiwanis Club, pushing for P. W. Pickering, Ontario Hydro electrical superintendent, eastern region.

Mr. Glover dealt with electrical hazards in a brief address. With the help of colored slides he effectively brought his point home to the Kiwanians. H. T. Reid introduced the speaker and Mr. Glover was thanked, on behalf of the club, by R. G. Lambers.

In the absence of president F. H. Bellatell, past president W. O. F. Bradley was chairman for the meeting. Kiwanian Don Rose spoke on the annual Christmas toy project, urging all club members to lend their support by attending fit up, paint up sessions on the week. Grant Harrison noted that the first program in the 1966-67 Kiwanis Travelogue series is scheduled for Thursday, October 6.

Law Requiring Drivers Halt For School Bus Well Heeded

Drivers in the Belleville area are setting an enviable standard in their reaction to the recently enacted Highway Traffic Act legislation regarding school buses.

To date, only two drivers have been charged by the Belleville detachment of the O.P.P. stopping-to-discharge law, which requires motorists travelling where speed limits are in excess of 50 miles per hour to stop when overtaking or approaching a school bus with its red lights flashing.

The flashing red bus signals indicate that a school bus is loading or discharging its pupil passengers.

A spokesman for the Belleville O.P.P. said this morning that local response to the new law has been encouraging, with a number of citizens taking the time to phone the O.P.P. office to get clarification and the stipulations of the school bus regulation.

The O.P.P. reminds drivers that, although they are not required by law to stop their vehicles when meeting a passing speed limits of 35 miles per hour or less, the best procedure is to proceed slowly and overtake buses in these zones with extreme caution.

Lions Club Conducting Essay Contest

The youth of Belleville and district have been issued a challenge to develop a plan for world peace by their local Lions Club — a challenge that could earn one of them a $25,000 educational or career assistance grant.

The Belleville Lions Club, together with Lions Club throughout the world, is sponsoring a world-wide essay contest for the world's youth on the most important world subject today — Peace.

The contest offers $30,000 in total awards, including the $25,000 first prize, eight semi-final regional awards of $1,000 each and travel expenses to the eight finalists to Chicago in July 1967.

At the time of the Chicago visit the first prize winner will be chosen from the eight. Also there are more than 20,000 local, district and multiple district awards to be made.

RULES OF CONTEST

Belleville Lions Club president Art Newman is announcing the contest today and "We are hopeful that one of our young people will win this world-wide prestige award."

The contest is open to young people between 15 and 22 years of age. Contestants should submit their entry in essay form, not to exceed 5,000 words. Judging will fall into four categories with 75 percent for content, 20 per cent for organization, ten per cent for style and five per cent for mechanics.

Local students wishing to enter the contest should pick up a tact one of the Belleville Lions to get full information.

Dutch Church Will Install New Minister

Installation services will be held Thursday at 8 p.m. in the Maranatha Christian Reformed Church of Belleville, Orchard Drive, for the new minister of the church, Rev. Evert Gritter.

Mr. Gritter comes to Belleville from Orillia, where he has served the past three and one-half years. Born in 1934 in Nyverdal, the Netherlands, eldest of a family of 12, he immigrated to Fenwick, Ontario, in 1951.

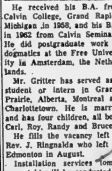

NEW MINISTER — Rev. Evert Gritter will be installed at Maranatha Christian Reformed Church of Belleville on Orchard Drive.

He received his B.A. from Calvin College, Grand Rapids, Michigan in 1962, and his B.D. in 1965 from Calvin Seminary. He did postgraduate work in the Netherlands.

Mr. Gritter has served as a student or intern in Grande Prairie, Alberta, Montreal and Charlottetown. He is married and has four children, all boys, Carl, Roy, Randy and Bruce.

He fills the vacancy left by Rev. J. Ringnalda who left for Edmonton in August.

Installation services tomorrow night will be conducted by Rev. R. Pepper of Trenton, Rev. G. J. Klomps of Lindsay, Rev. D. N. Habermehl of Oshawa, Rev. P. Breedveld of Bloomfield, and Rev. P. Van Egmond of Kingston.

Delegates from Belleville and the Belleville Ministerial Association have been invited.

Mr. Gritter's inaugural sermon will be Sunday at 10.30 a.m. on "The Lord, the Church and the Minister."

GIVES RESEARCH AID

KITCHENER (CP) — B. F. Goodrich Canada Ltd. announced Tuesday it has presented $30,000 to the University of Waterloo for the establishment of a research library on plastics, rubber and related sciences. Dr. R. V. Yohe, company president, said the library collection will be his company's Centennial gift to Canada.

310 Register At BCI for Evening Classes

Registration for evening classes held at the Belleville Collegiate and Vocational School Tuesday night resulted in a total of 310 people signing up for courses. As usual, the Advanced Sewing and the Elementary Typewriting classes filled the first night, with the overflow put on waiting lists.

In the following classes, the number registered is a few short of the fifteen required to start a class: Auto Mechanics, Grade 13 Geography, Grade 9 New Mathematics, Slide-Rule Engineering, Welding and Woodworking and Cabinet-Making. Anyone intending to take these classes is urged to register at the Tuesday evening at the school before 8.00 p.m. so that the classes can be started.

Ceramics is being offered on Thursday nights only and the courses here are optional. This class is open to anyone interested in pottery, beginners as well as advanced students, and offers an introduction to work with the Ceramics Guild of the Recreation Committee. Sculpture also is offered on Thursday nights and persons interested in these classes should come to the school on Thursday, October 6.

The enrolment in the Conversational French class has been quite large, and with a view to see if it will be possible to start two classes, one for beginners and one for those with some knowledge of the subject. Those interested in Shorthand include beginners and advanced students and more people are welcome here.

Teachers have reported that there is quite a bit more student in Drawing and Painting, Advanced Typewriting, Grade 13 English, English as a Second Language and V.I.A. Home Construction.

Moira Secondary School has classes in many subjects on Mondays and Wednesdays, beginning next week.

(Advertisement)

Ireland's Co-operate in Open House

Once again Jack Ireland is co-operating with a local builder in completely furnishing an open house for display to the public. This time the house is by Maurice H. Rollins Construction Limited and is located on Kellar Drive in Ponton Park. It will be open for display Friday night, Saturday and Sunday afternoons.

To set off this beautiful home in its advantages, Ireland's are supplying the most modern and up-to-date furniture available in wood and upholstery, stereo and television.

The big news is that all of this furniture and appliances may be purchased right at the display on a "cost-plus" basis. This announcement is bound to be new and fully guaranteed.

Many will remember the tremendous bargains offered during a similar open house held last spring when a model home was furnished by Ireland's. The prices will be similarly reduced for this special event — but will go back to normal after the open house.

CLAIMS ON STATE

HARRIETSHAM, England (CP)—A Kent farmer has sent a bill for £45 ($255) to the defence ministry. He says 71 of his chickens died of shock after an RAF jet flew low over his farm.

MOVING ?
CALL
BRIDGE DELIVERY SERVICE LTD.
968-9111 or 968-9796

City to Build Fence Along Open Area

That open space area on Front Street where the Mrs. Robertson block burned early in 1965 is getting a new eight foot fence to provide protection for the public from the block and the eyesore.

A solid, eight foot high plywood fence is being erected at the direction of the city building inspector.

Apparently there are still no concrete plans for rebuilding on the burned out area. Since the fire, several plans for reconstruction have been put forward but so far none have been finalized.

PHI PSI CHAPTER OF BETA SIGMA PHI
is sponsoring a
9-WEEK COURSE COMMENCING
For Boys and Girls 13 yrs. and up
BABY-SITTER TRAINING COURSE
Register Thursday, Sept. 29, 6:45 p.m. at Kiwanis Centre.
Lectures given by professionals - doctor, teacher, nurse.
FEE: $2.00 — CLASS LIMITED TO 30

Obituaries

JOHN R. REID

Rev. J. A. Fayton of Grace United Church, Trenton officiated Monday at funeral service for John R. Reid, at Weaver Funeral Home, Trenton. The bearers were Arnold Ketcheson, Jack Reid, Paul Reid, James Chatham, Earl Meyers and Robert Meyers, all nephews of Mr. Reid. Interment at White's cemetery.

A resident of 165 Yeomans St., Belleville for the past eight months, he died Thursday, November 22 at Kingston General Hospital. He was in his 67th year. Before moving to Belleville, he had resided at 91 Reid St. in Trenton.

Born in Stirling, he was the son of the late Mr. and Mrs. W. Alfred Reid. He farmed at Trenton and later was employed as a clerk at the Liquor Control Board of Ontario store.

He leaves his wife, the former Vera Meyers; three sons, Carl and Douglas Reid of Belleville, and Flight Lieutenant Donald Reid of Fort William; one daughter, Dorothy Reid of Belleville; two brothers, Gordon of Frankford and Frank of Trenton, and three sisters, Mrs. (Mrs. Ritchie Ketcheson) of Belleville, Florence (Mrs. Donald Garrow) of Belleville and Margaret (Mrs. Norman Chatten) of Hilton.

A member of Grace United Church, Trenton, he was active in the A.O.T.S., Club. At one time, he was a member of the Trenton High School Board, and of the Board of Education, being the appointed representative from Sidney Township.

JOHN KEIR THOMAS

TRENTON — On Tuesday, September 20, Reuben Mark Thomas was forcibly taken from us.

Funeral service was held at St. Peter's Church for John Keir Thomas of 17 Leonard Street, Trenton by Rev. Father Appleton of the parish.

Bearers were Gregory Beck, Ken Duff, Anthony Haines, by, Ernest Boulter, Lorne Hie and Alvin Coughlin.

Interment was in Mount Calvary Cemetery and the service was under the direction of the Campbell Funeral Home.

A painter with the General Electric Company, Mr. Thomas was formerly in the RCAF. He was born in Prince Edward Island, the son of the late Collingwood Thomas and Charlotte McNeil.

Stationed in France during his RCAF service, Mr. Thomas had lived in Trenton for the past six years. Death came suddenly at his home on Saturday, September 17.

Mr. Thomas is survived by his wife, the former Ida Perry, and was the father of Barbara, Mrs. Richard Pringle of Toronto, Heather of Yorktown, Sask., Charlene, John Anthony and Barry, all at home.

Two Blocks, Warehouse Sold by Firm

Sale of the former Nelson Ice Cream warehouse on Wellington Street to Belleville Alderman T. A. Carruthers was announced this week by Whalen Real Estate.

Erected some years ago the building was used as a distribution centre by its owners until they closed out operations at this address. The structure is currently being used as warehouse space.

Two older business blocks in downtown Belleville, both owned by the Doyle Estate, have also been sold to Carruthers. One of the buildings on Campbell Street is being used as a law office and the other on Bridge Street as a book store. The new owners are a group of local businessmen.

Tire Company Donates Library To University

KITCHENER — A 96-day head start on Canada's Centennial was made in Kitchener-Waterloo today when B. F. Goodrich Canada Ltd., awarded a 30,000 dollar research library to the University of Waterloo.

It is anticipated that the library will become the most complete collection of books, journals and references on plastics, rubber and related sciences in Canada.

"The future growth of Canada and its success as a nation may largely depend on the degree to which educational institutions provide the opportunity for advanced education to more and more Canadians," said Dr. Yohe, in announcing the gift.

"If Canada is to become more industrialized and imposed technical competence in a technically oriented world, increased emphasis will have to be placed on the practical sciences in Canadian educational institutions."

In Memoriam Verses
A Booklet, which
In Memoriam verses
may be selected, is avail-
able at the advertising
counter of The Intelli-
gencer.

FLOOR SANDING
and FINISHING
GLEN ELLIOT
136 Dufferin Ave. — 962-3888

PENSLAR
Hand Cream
– RICH IN LANOLIN –
FOR ROUGH RED HANDS
large jar 85¢
DOLAN THE DRUGGIST
– "YOUR LAURA SECORD SERVICE SHOP"
962-3406 FREE MOTOR DELIVERY

BIRTHS

PARKER — At Lonedel, Ont., on Sept. 26, 1966, a daughter to Mr. and Mrs. Allen Parker. A sister for Jeffrey, Jacqueline and Debbie. To Mr. Mary and Don Jog, Belleville.

DEATHS

GALLIVAN — Suddenly, Tuesday — Of Pte. Terrence Gallivan, Belleville, beloved husband of Mrs. Gallivan (nee Wendy Smith of Spencerville, Ont.), dear father of Terrence (Terry), Michael (Mike), Kathleen (Kathy), Janet, Donald, Bernard and Christopher, dear brother of Mrs. Ann Bowerman of Belleville and Mrs. Jean Bennett of Spencerville, Ont. Resting at the Thompson Funeral Chapel Service on Thursday, Sept. 29 at 8.30 p.m. Funeral Mass at St. Michael's Church, Saturday, Sept. 30 at 10 a.m. Interment in Belleville Cemetery. 2-3

IN MEMORIAM

BRETHOUR — In loving remembrance of a dear husband and father, George, who passed away Sept. 28, 1965.
There is a home still some o'er us,
There is a throne above the sky,
There we'll meet you over yonder,
There we'll live and never die.
Though you died one year ago,
Memories keep you near us,
Carl and family. 2

HARRIS — In loving memory of my mother, Gladys E. Lott, who passed away Sept. 28, 1965.
Remembrance is a voiceless sound,
Death tries to hide it all in the ground,
To have, to love, and then to part,
Is the hardest sorrow we have to bear.
The years may wear and many
tears
But this they wire out never,
The memory of those happy days,
When we were all together.
Sadly missed and lovingly remembered by son
Will Iris with no grandchildren.

STAPLEY — In loving memory of my dear husband, Ernest Stapley, who passed away September 28, 1956.
Time flies on, year by year,
Sweetly handed, fond and true,
Heart to heart, a friend to friend,
That we do not think of you.
Always remembered by his wife,
Mary Stapley and grandchildren
Keith.

CHAPMAN — In loving memory of a dear mother who passed away Sept. 28, 1961.
We cannot bring the old days back,
They are gone forever,
But memory, tears and loving thoughts
Will live with us forever.
—Sadly missed by daughters and sons-in-law, Mary, Ethel and Ivy, Aletha and Bill.

CARDS OF THANKS

Mrs. Ivan Reid and Donald Campbell Reid wish to thank their many friends and neighbors for the gifts, lovely flowers and many beautiful cards received on the occasion of their 50th wedding Anniversary, September 26th, 1966.

I wish to express my sincere thanks and appreciation to my many friends and relatives for their thoughtfulness, good wishes, visits and gifts during my extended stay in hospital, and for the kind cards I received while convalescing at home.—Mrs. Ethel Bonisteel, 10 Dr. Russell Bateman, 20 Front St. and Rev. Father Boyle.

Arthur Scott.

WE WILL BE TAKING
INVENTORY THIS FRIDAY
OUR PRE-INVENTORY SALE ENDS AT 5.30 P.M. FRIDAY, SEPT. 30th, and we will close at this time.
—OPEN AS USUAL 8.00 A.M. SATURDAY—
ARTHUR A. SILLS & SON LTD.

GEEN'S 99¢ SALE
ALL THIS WEEK!

NUFECCAINAL 1.25 value 99c
DIPPITY-DO Reg. 1.25 ..... 99c
FRESH START 1.25 value 99c
SUDDEN BEAUTY HAIR SPRAY Huge 16-oz. 99c
ANACIN 100's Reg. 1.29 ..... 99c
RESDAN FOR DANDRUFF 1.50 value 99c
BEN GAY OINTMENT 1.25 value 99c
VICKS VAPORUB 1.19 size 99c
LYSOL SPRAY 1.25 value 99c
SPECTROCIN NASAL SPRAY Reg. 1.25 ..... 99c
PREPARATION 'H' OINTMENT 1.19 value 99c
HUDNUT EGG SHAMPOO 1.69 value 99c
BAN ROLL-ON DEODORANT 1.29 size 99c
MACLEAN'S TOOTH PASTE 1.19 size 99c
DRISTAN Reg. 1.25 value 99c
DEEP HEAT RUB 1.19 size 99c
RIGHT GUARD DEODORANT 1.59 size 99c
ENO'S FRUIT SALTS 1.19 size 99c

EXTRA! . . . . SNOW WHITE FACIAL TISSUE 2/57¢
Geen's SUPER-SERVICE Prescription Pharmacy
THE HOME OF SUPER SAVINGS
PHONE 962-4551 — FREE DELIVERY
FREE DELIVERY ON ORDERS OVER $2.00

PLAYTEX FREE GLOVE SPECIAL
Buy two gloves and receive an extra right hand glove FREE!
ONLY $1.49
DUFF'S - DRUGS
"Your Friendly Store"
Phone 968-7928
Free Delivery

ARMS AND THE BOY—Replica of antique arms at YMCA Treasure Van sale was focal point for school-boy crowds early today. A thousand students from city schools viewed the exotic exhibits.

Thousand Wide-eyed Children See Y Treasure Van Display Opening at YMCA Here Today

An international caravan rolled into Belleville this morning and was greeted by over one thousand wide-eyed youngsters on hand to see their history and geography lessons come alive.

The Y.M.C.A. Treasure Van, set up in the Y building on Victoria Avenue, opened with booths featuring handicrafts from 15 countries. Children from city schools admired Jerry Koala bear toys from Australia, opium pipes, and a $35 replica of a Spanish Conquistor's two-handled battle sword, "the weapon that took America". This afternoon, the public was admitted to shop for unique Christmas presents ranging in price from 15 cents to $35.

Belleville and Brantford are the only non-municipal cities honored by a visit from the Treasure Van this year. Sponsored by the World University Service of Canada and the Y.M.C.A. World Service Committee, the travelling gift shop is entirely non-profit, and returns its profits to the countries sending handicrafts. The money is used for Y work, for educational facilities and libraries, and for scholarships to send foreign students to Canadian universities.

Four caravans set out each year, each travelling in four buses from September until December. Tony Glister of Liverpool, England and Albert Sabbah of Casablanca, Morocco, are travelling with this Treasure Van here and will cover Ontario and Quebec. Mr. Sabbah, who speaks no English, is along to take charge in Quebec. His languages are Arabic and French. Both men are with World University Service and spend eight months of the year at headquarters in Toronto, preparing for the tours.

TREASURE VAN TREASURE—Oriental jewellery is shown Brenda Stapley (left) by Mrs. Jean Smith.

STARTED IN 1947

Treasure Van began in 1947 with the purchase of $2 worth of Manchadj seeds, bought by Mrs. Ethel Mulvany, who held sales at schools, service clubs and churches. Each year she increased the range of craft items. Each year, with the help of volunteers from the faculties and students of Canadian universities, the Treasure Van has grown. The 15 cent Manchadj seed from India, with a tiny carved ivory elephant inside, is a good luck charm which brings even better luck when given away. A supply will be on hand tomorrow for Belleville buyers.

Mr. Sabbah opened the Treasure Van's Belleville visit this afternoon with the Moroccan tea ceremony. This ritual, usually reserved for the kings of Morocco, was performed for Mayor Jack Ellis and other local dignitaries to get the Belleville visit off to a royal start.

Booths will be staffed by volunteers from city clubs while the Van is here from today until Friday evening. Hours of sale are from 1.30 to 5 and from 6.30 to 10 p.m.

Anyone on your Christmas list need a genuine Australian boomerang ($4.95), a skin wine bottle ($3.98), a duelling foil from Toledo ($18)? The Treasure Van has them, and jewelry boxes and slippers for Aunt Minnie, too.

Association Plans Another Walking Tour

A letter to Mayor Jack Ellis, commending those responsible for beautifying Front Street this summer with planters of flowers and trees was sent by the Belleville Branch of the Community Planning Association of Canada, following an executive meeting Tuesday night.

C.P.A.C. officers regard the planters as a positive step in fostering civic pride.

The executive decided to revive their popular walking tours of the city during the 1966-67 season. The first tour, on October 23, will be conducted by R. C. Greig, branch chairman, and will follow the route of the proposed riverfront access road along the east bank of the Moira River.

Delegates were apointed to attend the "Planning Problems and Progress" confrence in Toronto next week. This conference, opegn to members of municipal planning boards and C.P.A.C. members, will accent a broad look at the province in the year 2000, and the effect on planning of population growth automation and new social services.

FEND FEWER CO-OPS

The number of co-operative stores in Sweden declined to 4,500 in 1964 from 8,000 in 1950.

Haig Road May Be Made Into Main Artery With Underpass Across Tracks

The possibility of Haig Road just inside the eastern limits of the city being developed as a main north and south artery with an underpass beneath the double CNR tracks, is to be investigated by Belleville city council.

Council will discuss the railway underpass proposal with Thurlow township.

The idea of the proposed Haig Street underpass is an alternative proposal to the high cost of providing adequate protection at the Station Street railway crossing where it crosses the CN tracks at the east end of the railway yards.

Due to the speed which trains operate and because of the increased vehicular traffic at the Station Street crossing, railway officials are recommending the crossing be widened to 22 feet and that flashing light signals, short arm gates and bell be installed.

WOULD REQUIRE ATTENDANT

Protection at the crossing would also require an attendant to be on duty at all times, it was stated.

The cost of the proposed protective works would be between $50,000 and $30,000 and its operation with full time attendant is estimated at $30,000 per year, of which the city share would be $15,000

City Planning Director P. J. Beauvais in a report to city council noted that this annual cost for crossing protection in 10 years time would amount to at least $150,000 and would do little, if anything, to improve the vehicular traffic flow pattern in the city.

Accordingly the planning director recommends that Station Street be extended beyond the new CN freight terminal warehouse and that Haig Road be extended with an underpass beneath the railway.

SUPPORTS PRINCIPLE

Thurlow council is stated to support in principle the planning director's proposal to extend Haig Road through that portion of the township. The city boundary at this point ends at the railway tracks with Thurlow township commencing immediately to the north of the double track.

The height of the railway right-of-way at this point would lend itself to an underpass, it was stated.

At a meeting some weeks ago city council was informed that the long proposed underpass for the Canniffon Road crossing was impractical from an engineering standpoint and it was suggested that another site in the east end of the city be considered for an overpass.

Y's Activities

October 4th is the starting date for fitness classes at the "Y". Classes are from 7 p.m. to 8.15 on Tuesday and Thursday nights. Both exercising and swimming are included on both evenings. Those interested in participating should contact the Y as soon as possible.

Symbol of United Appeal Flying Over City Hall

Have you been wondering what that flag flying above City Hall these days represents?

Perhaps it's the banner of some foreign country plotting the overthrow of City Hall.

Not really.

What it is, is the new symbol of United Appeals across Canada.

The need for greater uniformity in public recognition of appeal symbols prompted officials to institute one symbol across the country this year that everyone could easily recognize as representing the United Appeal.

The new 4-U symbol represents unity; central core planning; dependability; solidarity; magnetic fields of attraction; links in a chain; efficient distribution of member charities; circulation of help, ideas, funds; care, feeling, represented by oval curvature in design pattern, building upon the dependability of the rectangular core; and growth association inherent in the outside flower-like configuration.

Need for a uniform symbol developed because there were at least six different symbols in use by funds across Canada, most having some association with the "U" or symbol, but sometimes retaining the once popular torch and red feather.

Symbols have changed continually over the last 20 years, but no one symbol had the ingenuity of design or general support to avoid being modified, added to and generally abused.

Another advantage of a uniform symbol is the money that can be saved on display and poster materials. Multiplicity of designs added to costs in this area.

Use of the symbol for 1966 is optional, though Belleville is using it, but it will come into use by all United Appeals in Canada next year.

New "4-U" United Appeal Symbol.

The new symbol, besides being immediately recognized as representing United Appeal, serves to overcome any regional differentials and convey unity.

An official release said: "The symbol is the embodiment of immediate idea or impression transference. Visually powerful, it becomes the sensation transference or personality identification of the United Appeal.

"The symbol will be easily seen, easily recognized and easily associated with the United Appeal."

Lt. Gen. H. D. G Graham Heads HPE Officers' Association

Lt. General Howard D. Graham wartime commander of the Hastings and Prince Edward Regiment recently announced the formation of a Regimental Officers' Association. "We have been amiss in our backing of the Regiment" the former chief of Staff for the Canadian Army and until recently Chairman of the Toronto Stock Exchange told a group of senior ex -officers.

Following discussions between present and former officers, under the chairmanship, a formation meeting of the Association has been planned for the afternoon of Oct. 22 in the Regimental Armouries here. In a letter, General Graham has urged all officers of the Regiment, plus those from the Argyll Light Infantry, Midland Regiment, 3rd, 52nd, 54th and 47th Battery RCA and any other Regiments amalgamated with the Hasty-Pees, to be present. However, it is known that many names have been forgotten and addresses lost. It is hoped they will learn of the meeting in other ways.

Besides the formation meeting of the Officers' Association, members of the Regiment will display recent equipment used in training, will show Second World War recent films taken of the Regiment and will close the evening with a formal mess dinner in the Armouries.

Murder Hearing Is Adjourned

TORONTO (Special) — Karl H. Frank, a former resident of Trenton and co-defendant along with John Collins in the July 16 murder of a 43-year-old Windsor school teacher Francis Desjarlais in a Jarvis Street hotel room, had his preliminary hearing adjourned here until today in old city hall so that the Crown could review the statement of a material witness being held in connection with the case.

Frank was arrested on Aug. 23 in a Toronto beverage room.

TAMBLYN

SPECIALS FOR THIS WEEK

ADORN HAIR SPRAY
Holds curl in place
1.89 value
$1.39

Alka Seltzer
Quick Relief from Headache
25's
83c value
64¢

KOTEX SANITARY NAPKINS
Soft, Safe And Sure
12's
43¢
2 FOR 85c

ABSORBINE JUNIOR
Relieves Muscular aches and pains.
4-oz.
1.25 value
99¢

PARDEC LIQUID
Vitamin Supplement for Infants and Children
16-oz.
3.50 value
$2.19

BENYLIN COUGH SYRUP
Provides Effective Relief from Coughs
8-oz.
1.95 value
$1.23

LAVORIS ANTISEPTIC
Mouth Wash and Gargle.
17-oz.
1.25 value
99¢

CLAIROL LOVING CARE
HAIR COLOR LOTION
1.95 value
$1.53

THESE PRICES EFFECTIVE UNTIL OCT. 1st

FREE! ALL-DAY DELIVERY

268 FRONT ST. ..... 962-2156 PLAZA 962-5158

NATIONAL PRESIDENT of Industrial Management Clubs of Canada, Robert Thompson (right) of Wallaceburg, discusses program plans with Quinte Chapter director of public relations, Ted Conley.

Industrial Management Club Officers Are Installed

Frank Grandame, past National President of the Industrial Management Clubs of Canada, last night installed Quinte Chapter officers for 1966-67 at a meeting at the Royal Canadian Legion hall here. Four Belleville men and two from Trenton were installed.

President is Leo Desaulniers of Northern Electric; first vice-president (program) is Bob Frederick of Stephens-Adamson Manufacturing Company; second vice-president (membership) is Keller of Erie Technological Products, Trenton; treasurer, Dean Pound of Erie Technological Products, and director of public relations, Graeme Burris of Stephens-Adamson.

Robert Thompson of Wallaceburg, National President of Industrial Management Clubs of Canada, attended the meeting. He presented a scroll and pin to Gordon McInroy, Quinte Chapter immediate past president.

Guest speaker at the meeting was J. E. Purdy of Montreal, director of purchasing for H. Corby Distillery, Limited, Cobourg. The topic of his address was "Purchasing Or Professional Penny Pinching". He outlined the role of the Canadian Association of Purchasing Agents, in its training programs.

He called for encouragement of competition within industry and observed that negotiating must employ a new approach to achieve benefits based on common ground.

Eighty members of the Quinte Chapter of IMCO attended the meeting. In the afternoon, the group toured H. Corby Distillery, Limited.

Coming Events

WOMEN OF THE MOOSE SOcial Evening every Wednesday at 8 p.m., 346 Front Street tormented prize Sweetz early bird game. 251-tf-o-a-r

THANKSGIVING IN NEW YORK "canceled", 3 days, 2 nights, including transportation, accommodation. Guarantee visit Radio City Music Hall, Rockefeller Center, St. John's Tower. Price $63.50. Call 317-31-34-39-01-2

HISTORICAL ART EXHIBITION by Rev. Bowen Squire will be shown on Thursday and Friday, September 29th and 30th and October 1st, Thursday, Friday, Saturday October 6, 7, 8 and also Sunday and Wednesday), Corby Library, 2 to 9 p.m. Any further Artifacts will be on Display. Admission free. Door prize.

C.W.L. BAZAAR AT MARYSVILLE Parish Hall on Saturday, October 1st 2 to 5. Sit-O-G at 8 p.m. followed by drawing of prizes. 226-30

THE ASSOCIATES

What are friends for if you can't borrow 50 dollars till next payday?

Caught short between paydays? Or need some extra money till the end of the month? At the Associates, a $50 loan for two weeks costs only 47¢, and it establishes your credit for a larger amount when you need it. Same day service, too. So if you need $50 or $500 or more, stop in and ask our manager about an Associates Payday Loan. Matter of fact, what's wrong with 'phoning right now!

ASSOCIATES REALTY CREDIT Limited

Belleville: 281 Front Street ..... Phone 962-2524
Napanee: 4 Market Square ..... Phone 354-3318
Trenton: 38 Front Street ..... Phone 392-6361

THE INTELLIGENCER

Intelligencer Established 1834 — Ontario 1870
Published Daily by
ONTARIO INTELLIGENCER LIMITED
Belleville, Ontario, Canada.

Subscription rates:
By carrier 40c per week
By mail in Canada $15.00 per year; 8 months $8.00; 3 months $4.25; 1 month $1.75.
By mail to U.S.A. $24.00 per year and $2.40 per month. Back copies 10c.

Authorized as second class mail by the P.O. Dept., Ottawa, and for payment of postage in cash.
Member of The Canadian Daily Newspaper Association. Member of The Canadian Press; Member of the Audit Bureau of Circulation.

An Unreasonable Claim

A Los Angeles policeman is being sued for three million dollars.

Last May a bullet from the gun of Police Officer Jerrold M. Bova killed Leonard Deadwyler as he was driving his wife to hospital. A coroner's jury exonerated Bova, holding that the death was accidental. Mrs. Deadwyler says it was deliberate.

Deliberate or not, Mrs. Deadwyler is entitled to monetary compensation, for herself and her children, for the loss of the services of a husband and father.

But the sums sought are ridiculous. Mrs. Deadwyler is asking for a million and a quarter "for loss of services, comfort, protection and support" and another $500,000 for shock and emotional distress. An additional $1,250,000 is being sought for the four children.

We have no knowledge of the principles which govern U. S. courts in such cases, but here in Ontario the law holds that it is impossible to put a monetary value on such a precious intangible as love. In this, we suggest, it is right. "How deep is the ocean, how high is the sky?" asks a popular song of yesteryear in answer to the question of how great a sweetheart loves. Who can weigh any person's love for another? And, even if this were possible, how many dollars for an ounce of love?

So our courts hold that the compensation to which any widow is entitled by reason of the death of another depends solely upon material circumstances. What was the relationship of the dead to the person suing? That is, has his death deprived the plaintiff of a source of income? What was the dead person's status in life? In other words, what salary was he making and what were his educational qualifications and technical skills, which would determine his salary in the future? How old was he, i.e., how long would he likely have continued to earn a salary?

By these yardsticks, it is highly unlikely that Deadwyler was worth three million to his family. What he was worth to them in love and comfort is impossible to translate into dollars.

Exaggerated claims of this nature tend to throw the law into disrepute. In civil actions here, a system of paying into court protects a defendant against being assessed the legal costs of the plaintiff in an action in which liability is admitted but the amount of the claim are regarded by the defendant as excessive. If the amount paid into court before the trial exceeds the damages awarded by the court, the defendant does not pay the plaintiff's costs, since the award could have been obtained without suing. It is a pity that it does not appear feasible to expand this system to provide a real deterrent for completely unreasonable claims.

Change in Product

Trade names are important.

Recently we received a letter from the Coca Cola people complaining because we had spelled "coke" without a capital "C". "Coke" is a registered trade name.

In the United States all acetyisalicylic acid may be referred to as aspirin, but in Canada the word "aspirin" is still the property of Bayer's. Bayer's doesn't like "aspirin" being used for other brands.

All this is understandable. A trade name is a guarantee of uniformity in the product.

Sometimes, though, the product undergoes a change, while the trade name remains unaltered.

Some of our readers, who may not have noticed it, may be interested to learn that there has been a change in a well-known brand of canned corned beef, "Fray Bentos."

This used to come in a tin with a predominantly red wrapper, which bore the announcement "Product of Argentina." Lately, however, a "lean" variety of "Fray Bentos" has appeared in a tin predominantly white, which bears a striking resemblance to that of a competitive brand, corned beef. The new Fray Bentos comes from South Africa, a country which some may not want to patronize. "Fray Bentos" also markets either corned beef or meat from Rhodesia. It may be pure coincidence that we never noticed the Rhodesian canned meat on store shelves here until after Britain imposed sanctions on the rebellious Smith regime in that country.

Excited, Who's Excited?

Councillor John Mascotte of Geraldton wants the council to pass a bylaw regulating the clothing which women may wear in public within the bounds of Geraldton.

Mascotte, who is 54, says "shameful immodesty among many of our females is beginning to excite the opposite sex."

Beginning? The man is 54. Where has he been all these years?

As Joe Penner used to shriek on the radio — and, boy, does that date us — "Excited? Who's excited? I'm not excited. . ."

Claret is the liquor for boys; port for men; but he who aspires to be a hero must drink brandy. — Samuel Johnson.

LOOKING BACKWARDS

GLEANINGS FROM OUR FILES OF BYGONE YEARS

20 YEARS AGO

September 29, 1928

The city of Belleville has requested the Hon. C. D. Howe, federal Minister of Reconstruction, that the barracks on Church St. and Bridge St. Armouries be made available at once for benefit of families who are without shelter.

Members of the Belleville Trades and Labor council this week joined other organizations in several Ontario cities in their protest to the federal government against the removal of the government subsidy on milk and in the resultant increase to the consumer.

30 YEARS AGO

September 29, 1938

H. Malcolm Wilson, son of Col. H. R. Wilson and Mrs. Wilson, Trent Rd., has left for Winnipeg where he will attend the University of Manitoba.

Mr. T. R. Dolan and Miss M. Diamond were the lea hostesses at the East Belleville Golf Club this afternoon.

F. Raymond Ross, Geddes St., has graduated from Queen's University with the degree of M.D.,C.M.

Miss Olive Delaney of the Corby Public Library, is attending the library school at Toronto University.

Dr. and Mrs. R. Walther of St. Louis were weekend guests of Mr. and Mrs. Charles L. Hyde, Victoria Ave.

40 YEARS AGO

September 29, 1928

Charles A. Sankey has left to resume his studies at Toronto University.

Dr. H. J. Fahey went to Toronto this morning.

Harry Jones of Toronto is the guest of Mr. and Mrs. E. A. Bland, Yeomans St.

Mr. Ed. Kelly, Flak left today to attend the World Series baseball games in New York city.

Harry B. Hungerford and Walter H. Reeves left today for Philadelphia where they will act as judges at the dog show.

50 YEARS AGO

September 28, 1918

Rev. J. P. Wilson, formerly of this city, has been invited to the congregation of Trinity Methodist Church, Peterborough to remain as pastor for the fourth term.

A party of Belleville men spent two days recently camping at Crow Lake and they brought home 14 muskinonge and 19 fine black bass.

Want Tests Compulsory

VANCOUVER PROVINCE

The Canadian Bar Association will urge the federal justice department to make compulsory breathalyser tests of motorists who are involved in accidents after drinking liquor.

Some delegates at the association's recent convention questioned the plan as a violation of individual liberty. Such opposition is to be expected. But is it logical?

Fortunately for the cause of highway safety, most drivers and lawyers didn't think so. "We live in a society, not a jungle," they said. "Let us make a law." highway safety, most delegate ing driver. A radar test is not 100 percent accurate, but it is a practical tool and that is what the breathalyser test is."

Opponents of compulsion speak, of course, of moving to-ward a "police state," if the authorities insist in making a suspect give evidence against himself, and of the invasion of his rights. They seem to overlook two important facts: That only irresponsible, dangerous drivers need fear the compulsory test-ing; that a man killed by an impaired motorist has lost his rights and liberties.

Judge Frank Newman of Perth in Prairie communities said that driving is not an inherent right but a privilege. People suffering from physical defects are either prohibited from driving or forced to undergo special tests, he said; why should a driver who deliberately impairs himself with liquor not be ruled off the road?

It is a strong point. Surely anyone careless or stupid enough to send a ton or two of lethal metal hurtling down a highway with his ability affected by alcohol deserves to forfeit his driving privilege.

Certainly personal liberty is worth fighting for — but only when it does not become a means to infringe on the liberty of others. And death is a powerful infringement.

Compulsory breathalyzer testing has been used extensive-ly in several European countries and it has clearly reduced traffic deaths and injuries. That alone should justify at least a trial in Canada.

Faith Is Vindicated

Toronto Telegram

The Ontario Housing Corporation has been teaching Metro Toronto citizens that people are not what they seem.

Last summer when it bought apartments in Etobicoke for subsidized tenants, the anti-subsidized neighbors organized a protest march to the township council.

The protest was echoed in Scarboro where anxious residents envisaged an invasion of low-income families who would turn their neat neighborhood into a slum.

Prophets of doom around Metro Toronto were predicting the wholesale abandonment of neighborhoods wherever the OHC would take over.

But after months of subsidized and non-subsidized tenants living side by side, the prophets have been proved bad. Complaints have been few. Most of the original residents have stayed on.

Yet the lesson doesn't seem to have seeped through to some of the residents of Flemingdon Park who are complaining about the OHC's acquisition of a section of town houses for low-income families.

Again the refrain is heard: "Our paradise will go down the drain."

Why is it that people who occupy what they consider to be a privileged position are afraid to believe that their good fortune has shown that the truth is usually in the opposite direction — the lowly are raised to a higher level.

The spread of civilization proves this. The Greeks despised the barbarians as an inferior breed. Then Alexander the Great conquered the barbarians and brought Greek and non-Greek cultures into contact.

It was discovered that the so-called barbarians could learn everything the Greeks had to teach; within a short time the centre of the world's culture was shifted from Athens to Alexandria.

If it were true that the prejudices of the underprivileged customarily pulls the privileged down, democracy would never have gotten off the ground.

Whole classes of population, long despised, would have remained in degradation. Democracy is an amazing venture.of faith in human nature and in the power of the most lowly to achieve intelligence, self-mastery and the co-operative spirit.

We are all to prone to believe that we can live in a kind of isolated conceit with barriers protecting us from people not our kind It's a vain belief.

We are all bound together, rich and poor, learned and ignorant, good and bad, sick and well, in one bundle of life.

Every day our intermeshing relationships grow more intimate and inescapable. That's one of the great world outside; it's even more true of a city neighborhood.

All ill will and devastating poverty are now a peril Everyone. We had better begin thinking along these lines or we are lost.

Impossible and may be viewed by

These are high - minded certain Metro Toronto residents as impossibly idealistic. Inapplicable to the practical business of keeping a neighborhood from getting rancid at the seams.

But whether it's idealistic or sentimental, the OHC must stick on this principle other-wise slums will be with us always. And a slum anywhere in Metro Toronto affects us all.

Pioneering In Soft Loans

Financial Post

Critics of Canada's foreign aid programs invariably dwell on volume. We stand only ninth among giving nations or we are miserly in terms of our wealth, they say.

What is missed in all this however, is the nation's really major contribution to world foreign aid. We are pioneering in the so-called soft-loan business.

Canada in 1964-65 became the first country to introduce the no-interest, 50-year repayment loan with a 10-year grace period.

Double Double Toil and Trouble!

Stratford Beacon-Herald

It may come as a shock to those of us who are, well, more relaxed (would you believe lazy?), but it seems there are men whose chief worry is that there isn't enough time in 24 hours for them to work as hard as they want to work.

So they are resorting to all sorts of tricks to eliminate wasted minutes.

The Wall Street Journal has made an exhaustive study of these inexhaustible executives. And the things they think of!

One young tycoon, for example, found that visitors to his office tended to admire some fine paintings which adorned the wall. Their comments and his replies consumed precious moments that could have been devoted to hard business. So his office is now a barren of art as a cell in the county jail—perhaps even barrener, if the county prisoner has a flair for earthy sketches.

Another hustler has a telephone and a secretary in his car. On his way to appointments he dictates and phones, phones and dictates. When he gets there, the secretary scrounges a spare typewriter and transcribes the mobile musings of her boss.

Another resourceful executive has eliminated the lost moment which sometimes creeps in when a busy businessman is travelling by air. This tireless hustler grabs the first seat behind the cockpit, too close to the movie screen for anyone to see.

This keeps away the drones who want to flitter away their time and their careers by watching the in-flight movie. For they don't sit by our window, and perhaps distract him with silly conversation.

You wonder how far this passion for production can go. Will the day come when Harry Truman's work realizes that his family is cutting into his creative output by saying hello to him when he gets home, and solves the problem by bolting into his study and having his dinner sent in?

Such dedication to duty is admirable, but how about the guy's health?

Anyone that energetic undoubtedly believes that hard work never killed anybody.

Maybe not. But we sluggards like to believe that it can keep a man from really living.

We Miss Her

Calgary Herald

So much fun was made of the old-fashioned back seat driver that she has now almost disappeared, which may explain the rise in traffic accidents.

Aqua Eggs Favored

Christian Science Monitor

At the present moment shoppers appear far more concerned about the prices tag on the egg carton than about the aesthetic appeal of the container. But it may not always be so. Consumer Univerity Experiment Station in fact prepar-ing for more artistic days ahead when the discriminating supermarket shopper will choose his eggs not only with a view to their cost and quality, but,with an eye to the color of their mounting.

Does the buyer prefer his eggs set in a container of pink, white, yellow or aqua? The experiment station recently set out to find the answer.

Its procedures were in the best experiment - station tradition. The study was made in a supermarket in central New York where buyers purchased an average of 1,200 dozen large eggs per week.

They were given equal opportunity to choose among containers of four colors: "White . . . color of egg shells, associated with purity; yellow, color of yolk, and of sunshine; pink, an appetizing color- and aqua, a mixture of blue . . . color of distinction, and of green, associated with nature. Prepare and go."

Aqua won, with pink a close second. This confirmed a similar study made by Cornell University 19 years ago which showed aqua the favorite.

Will the tinted trays cost more? Probably. The study does not say, but it notes that "harsh, unimaginative colors" are to be avoided, because carton manufacturers use whatever colors are most economical for their production practices.

Even with food prices rising there would no doubt be many customers who would pay a premium for aqua containers to store in their refrigerator.

But they should realize that an egg is still an egg, no fancier for its pretty bed. A date on the carton could be more reassuring.

To Your Good Health

Cold Meals Not Cause Of Man's Indigestion

By JOSEPH G. MOLNER, M.D.

Dear Dr. Molner: My husband refuses to be on time for his evening meal so he eats it when cold and hours after it has been prepared. He refuses to re-heat it.

Recently he has developed severe attacks of indigestion. (I must mention that he has a long history of indigestion.) I've read that food consumed hot or cold has the same nutritional value, and the only difference is psychological. Do you agree? Or do you think cold meals are a factor in his indigestion? — Mrs. R. N.

The nutritional value is the same, but warm food usually tastes better. That's the difference.

The cold meals are not causing indigestion. His drinking and the frequency of eating are more likely causes. Heavy and continued drinking takes its toll of the stomach, liver (hepatitis) and the liver (cirrhosis). And regularity of eating is important. Also, the possibility of heart disease as a cause of indigestion must not be too quickly dismissed.

If he wants to eat his dinner cold, that's up to him, but he should (1) have a regular schedule of meals; (2) control his drinking; (3) have an examination for any physical damage that may have resulted, with special emphasis on the three ailments I mentioned.

Dear Dr. Molner: I am 35½ and have infectious mononucleosis. Please send me your pamphlet on it. I enclose the required 20 cents in coin and a long, self-addressed stamped envelope. Also:

1. How does a person know he is cured of mononucleosis?

2. Can he be cured and still tired?

3. Can you have it the rest of your life?

4 Can it possibly lead to leukemia?

5. If a person has it, would it be safe to go out for check or swimming? — Lawrence S.

1. Usually you just feel better gradually. If your doctor is in doubt, another blood test can be taken.

2. Yes, you can be cured, but still tired until you regain strength. In some cases, recovery from fatigue is a slow process.

3. No, you can't have it for life. Like a cold, it cures itself in time.

4. No, it cannot lead to leukemia.

5. It is not wise to get into sports until your doctor gives the word. This is to avoid relapse.

Dear Dr. Molner: Is there any relationship between lack of general vitality and wearing false teeth? I know several parents who are trying to get their sons to the barber by using this argument. — R. R. M.

I wish the young society would get haircuts, too, but I can't buy this argument. Sooner or later one of these long-haired young ones will turn out to have bad teeth and tonsils and Dad'll — and there goes the argument!

Dear Dr. Molner: I read that the polio vaccine used in sugar cubes was tested on lab animals and nearly 100 per cent free of developed cancer. Does this mean that millions of children are in danger of cancer? Can anything be done now to reduce the danger? — Mrs. D. J.

All that needs to be done is stop circulating such completely untrue information. If there were the slightest truth don't you suppose the Food and Drug Administration would have stopped the use long ago? Of course. There is no truth in the rumor you read.

Strictly Personal

Should Play Seriously

By SYDNEY J. HARRIS

"I enjoy playing," said the woman across the bridge table; "but I just can't take a game of cards seriously."

Yet the same woman would be the first to get mad if her money back if she went to a play, and the actress gave a sloppy, half-hearted performance because she enjoyed acting but couldn't take it seriously.

There are two ways to be serious about anything; one is the right way and the other is the wrong way. The woman across the bridge table, and others like her, often fail to distinguish between the two.

I happen to be a "serious" player myself, and I do not only enjoy the game but have respect for it and for those I am playing with or against. I try to play my best — which isn't very good — at all times, and I do not excuse the attention it deserves. Holding up a game to chatter homely on a table of eternal topics seems to me as rude as shouting above the actors on a stage.

There is, of course, a wrong way to be serious about bridge — or about any other pastime. It is the wrong way because it is a game and making it a matter of life and death, a grim clash of personalities, is a vehicle for getting rid of one's anger and frustrations.

People who use bridge, or any game, as a bitter outlet for their failures in other areas of life are disgusting and pathetic, just as they are usually distasteful people. They are not "serious" about the game; they are dead-ly.

But our rightful aversion to this kind of player does not excuse the opposite kind. If it is wrong to use a game to work off your hostile unconsciously, it is equally wrong to use other players for your petty purposes of conversation or flirtation without amusing or illuminating.

Being "serious" about any activity means giving it the proper amount of devotion and concentration — but not more than it should bear or less than it deserves. Golf is a game that is an exercise in proportion, or it loses its whole rationale for being.

The baseball player who is too lazy to run for fliss is as much a spoil-sport as the slugger who spikes his opponents when sliding into a base. Taking a game with the right amount of merriness, ousness is the only way to get the maximum fun out of it. All games are spoiled if we allow us to regress healthily to a state of childhood; and they are bad when we allow us to let it relax enough, or when the child in us utterly takes over. More adults, alas, know how to play in the right way than how to play in the right way.

Today in History

By THE CANADIAN PRESS

Sept. 29, 1948 . . .

King George II of Greece was restored to his throne by a plebiscite 20 years ago today—in 1948—after the civil war between Communists and monarchists had ended in 1945. Communists boycotted the voting. The war broke out again in 1946 after the UN decided to investigate charges of border raids from Greece's three Communist neighbors and only massive U.S. aid prevented the country's collapse. The Greek Communists announced the end of their campaign in 1949, after Yugoslavia had ceased allowing them asylum.

1918 — 1,000 people were killed in a Halifax explosion sank off Japan.

1854—Two U.S. Army aircraft (of three) completed the world's first air circumnavigation, begun April 6.

First World War

Fifty years ago today—in 1898 — Belleville cap-tured Schwaben Redoubt on the Aisne during the first battle of Artois, a defensive action of the Second World War.

Twenty-five years ago today—in 1941 — U was announced 1,000 airmen had walked off a ship at Halifax to protest against poor conditions; Reichsfuehrer Himmler proclaimed a new emergency in Bohemia and arrested the Czech premier.

Frightening

Peterborough Examiner

It is axiomatic that it is not safe to walk with one's back to the traffic, says The Kingston Whig-Standard, but people still persist in doing it. That's because walking the other way is enough to frighten any one to death.

Misunderstanding

Ottawa Journal

Comedian Shelley Berman was asked why his record, "Sex Life of the Primate" was banned in England. It was because of the title, he said. It was meant to refer to monkeys and man, but the English thought he meant the Archbishop of Canterbury.

TORONTO STOCK EXCHANGE

Yesterday's Closing Prices

(Omission of stocks usually quoted indicates no sales yesterday)

INDUSTRIALS

Abitibi 19¾ — Ala Gas Trunk 30⅝ — Alcona Steel 36½ — Algoma Steel 39¼ — Argus 19⅜ — Asbestos 30½ — Atlantic Sugar 9½ — Bank of Montreal 38½ — Bank of N.S. 48 — Bell Tel. 47⅞ — Bow Valley 11¾ — Brazilian T. 17¾ — B. A. Oil 38¾ — B. C. Forest 20¾ — Canada Cement 28 — Can. Br. Corp. A 6¾ — Can. Breweries 6¾ — Can. Oil 36⅛ — Can. Pac. 54⅞ — Can. Tire A 31¾ — Chemcell 13⅞ — Chrysler 4 19⅝ — Cons. Gas 20¼ — Cons. M. — 2 21¼ — Cons. Paper 39½ — Crush Int. 28¾ — Dia. Seagrams 37 — Distillers Corp. 16¼ — Dom. Bridge 39¾ — Dom. Stores 19¾ — Dom. Tar 19¾ — Falconbridge 30¾ — Ford A 72 — Ford B 72 — Gen. Motors 81¾ — Gt. Lakes Paper 20¾ — Guaranty Tr. 38 — Hawker Sid. 20⅜ — Home B 30⅜ — Husky Oil 12½ — Imperial Oil 39½ — Imperial Tob. 11¼ — Int. Nickel 87⅜ — Int. Utilities 30½ — Inter Prov. Pipe 19¾ — Interprov. Steel 15 — Int. Lake Tex. 7 — Jockey Club 5⅛ — Kerr Int. Pref. 45½ — Loblaw A 37 — Loblaw B 37⅝ — MacMill. B — 37⅝ — Massey Perf. 24½ — Massey Ferg. 24¼ — Metropolitan 10 — Moore Corp. 43¾ — Nat. Drug & Ch. 9½ — Nat. Steel 29¾ — Pacific Pete 19¾ — Power Corp. 17½ — Price Bros. 30¼ — Royal Bank 38¾ — Russel Ind. 38½ — Shawinigan Ltd. 38¼ — Stelco 21¾ — Steinberg Cl. 38½ — Thomson Jr. 19½ — Traders A. 19½ — Trans Can. Pipe 38¼ — Union Gas 19 — Union Oil 13 — Versatile 6¾ — Victoria B — 37 — Walkers 19¼ — W. Coast Trans. 16¾ — Weston A 14½

MINES AND OILS

Atlantic Sugar 11¼ — Beth Copper 60¢ — Calvan Cons. 8 11¼ — Calvert A 7¼ — Consolidated Chib. 800 — Cons. Denison 6¾ — Canada Southern 21¼ — Central Delrio 11½ — Cons. Morrison 40¢ — Dorchester Exp. 810 — Dynamic 13½ — Dyno Mines 17 — Grandora 200 — Hasaga 10¢ — Hast. M. and D. 180 — Highland Bell 10¢ — Kerr Addison 41¼ — Lake Dufault 400 — McKenzie Mining 31 — Mogul 7¢ — Northgate 12¢ — Pitch. Lake 11¼ — Opemiska 870 — Orchan 28 — Patino 5¼ — Pato Con. 24¢ — Que Gas 10¢ — Provo Gas 420 — Quemont 29¼ — Rio Algom 34½ — Sherritt Gord. 22¾ — Sher Rock 10¢ — Tech Corp. 815 — Tor. Dom. 61¾ — United Reno 66¢ — Wright 10¢

MONTREAL

Brinco 8¼

CANADIAN

Mount Pleasant 39½

AMERICAN

Mead Johnson 29

TORONTO STOCKS TODAY

TORONTO (CP) — Industrials continued to lose ground in heavy morning trading today on the Toronto Stock Exchange.

At 12 a.m. the industrial index, an indicator of key stock movements, dropped .27 to 944.79.

Inco paced the decline, falling 1 to 86⅛. Alcan and Domtar each eased ⅛ to 28⅜ and 16⅝. Bell Telephone shed ⅛ at 47⅛.

Speculatives were active and as a result volume by 36 a.m. totalled 1,317,000 shares compared with 1,706,000 at the same time Tuesday.

Area and Profex, which have been halted several times so far this last week, climbed 13 cents each to 2.14. Candore moved up 3¼ to 25½ cents on 60 shares.

Western oils stayed stronger

Most Active Stocks

SALES TO NOON TODAY

(Supplied by Dunlop and Crawford 56 Bridge St. East)

INDUSTRIALS

Weston B 4300, 18¼, down ¼

Alcan 3100, 28¾, down ⅛

Bel. Tel. 2500, 47¼, unch.

Massey 2700, 24¼, down ⅛

Abitibi 2400, 19¾, unch.

MINES

Silvermaque. 165000, 82, up 3

Probex 145000, 226, up 25

Peerless 129000, 16, down 3½

Candor B 122000, 35, up 3

Osisko 110000, 76, up 7

OILS

Int. Hellum 24000, 310, up 3

Provo 21000, 430, down 20

Place Gas 21000, 211, up 11

Aluminex 3700, 425, up 12

Spooner 5500, 94, down 1

with Dome ahead ¼ to 24½, Home B ¾ to 21⅛ while Pacific Petroleum declined ¼ to 10.

Shares of Aetna were suspended for not informing the exchange of changes made in the company's investment portfolio. The stock closed at 72 cents Tuesday.

On index, golds jumped 3.10 to 160.95, base metals .30 to 86.58 and western oils .18 to 106.46. The TSE was off .17 to 358.71.

Tuesday's morning rally gave way to selling pressure later in the session and the industrial index slipped .32 to 145.06 after reaching a high of 145.52.

The industrial index slipped .12 to 145.06 after it had been as high as 145.53.

Dividends

BY THE CANADIAN PRESS

Canadian British Aluminum Co. Ltd., class A, 40 cents, Oct. 19, record Oct. 5.

Canadian Vickers Ltd., common 25 cents, Oct. 15, record Sept. 30.

Industrial Adhesives Ltd., 1¾ cents, Oct. 31, record Oct. 14.

Southam Press Ltd., 30 cents, Dec. 28, record Dec. 14.

McCabe Grain Co. Ltd., 6 cents, Nov. 1, record Oct. 15.

Industrial Acceptance paced the decline, falling 1¼ to a Falconbridge retreated 1 to 4 low of 8⅝. Inco gained 1¼ to 87⅛ and Trans-Canada Pipe Line 1 to 29½.

A total of 4,740,000 shares were traded against 3,383,000 Monday.

Area and Profex, jointly drilling on the Casey property in Wexford Mines, tumbled on news that hole No. 25 showed no mineralization after 300 feet of drilling had been completed.

Area slid 25 cents to 2.01 on 207,000 shares and Profex subdidded 29 cents to 2.01 on 367,000.

On index, golds were off ⅛ to 166.85, base metals .09 to 82.28 and the TSE .07 to 138.88.

TORONTO LIVESTOCK

TORONTO (CP) — Trading was active and prices were fully steady on all classes and grades of slaughter cattle at the Ontario public stockyards today.

Choice vealers were steady with a one to two cent advance, medium grades easier on a heavy supply. Hog and lamb prices were firm.

Slaughter cattle 2,633: Choice steers 27.50-28.00 with sales to 28.25; good 26 - 27; medium 23.50 - 25.50; common 20 - 23; choice heifers 25.50-26.50; good 24.25-25.50; medium 22.50; common 18-21; choice fed yearlings 26.50 - 27.50; good 24 - 26; good cows 22.50-23.50; medium 19-20; canners and cutters 14 - 18; shell canners 10-14; good heavy bologna bulls 23-25; medium and medium light bulls 17-19.

Replacement cattle 796. Good light stockers 27-29; good steer stock calves 26-31; medium and common 20-26.

Calves 231: Choice vealers 35-39 with sales to 41; good 30-34; medium 26-29; common 22-25; boners 18-21.

Hogs 437: Grade A at Toronto 23.75 - 23.85, currently 23.75; heavy sows 21.25; stages 20.20; boars and lights 17-19.

Sheep and lambs 286: Good handyweight lambs 22-23 with sales to 23.50; sheep 6-12.

Net Earnings

BY THE CANADIAN PRESS

Bethlehem Copper Corp. Ltd., six months ended Aug. 30: 1966, $2,981,065, 56.7 cents a share; 1965, $1,253,134, 23.8 cents.

Canadian Export Gas and Oil Ltd., three months ended July 31: 1966, $13,000; 1965, $10,000.

Distillers Corp - Seagrams Ltd., year ended July 31: 1966, $45,606,000, $2.77 a share; 1965, $41,058,784, $2.34 in United States funds.

BYE-BYE TO BARMAIDS

LIVERPOOL, England (CP) Merseyside is leading the field again, this time with the automated refreshment pub. Coin-operated machines dispensing half-pints of beer have been installed in The Grapes tavern. Licensee Bob Donran said: "Automatic barmaids are the thing of the future. People will come to accept them."

Fear Two Men Rowing Ocean Lost as Upturned Boat Seen

LONDON (Reuters) — An upturned boat, believed to be the Puffin in which two British newspaper men set out to row the Atlantic, is in an area covered by American or Canadian aircraft, a British defence ministry spokesman said today.

The 15-foot Puffin, carrying David Johnston, 34, and John Hearn, 29, left the Virginia coast May 31 and was last seen 47 days ago.

The upturned boat, said to be about 20 feet long and painted red and white, was sighted by the master of the 12,381-ton passenger liner, Ocean Monarch, about half way between Newfoundland and Portugal.

The defence ministry spokesman said this is out of range of RAF Shackleton aircraft, which would not therefore search for the upturned boat. But aircraft on normal Atlantic patrols or training flights would still keep a lookout.

Tuesday night, Colin Mudie, the boat's designer, said the upturned boat was extremely likely to be the Puffin. He feared it had been caught in the path of Hurricane Faith.

CLC Drives Against Injunctions

By BEN WARD

OTTAWA (CP)—A fresh demand for a militant campaign against the use of court injunctions in labor disputes welled up Tuesday at a Canadian Labor Congress conference on labor laws.

After a day - long discussion, during which they were warned that the job may be monopolized, the meeting of 125 union leaders agreed unanimously that a drive should be mounted to abolish injunctions.

This echoed a resolution adopted at the CLC's convention in Winnipeg last April calling for a "strong and militant campaign" to eliminate injunctions from the labor scene.

Court injunctions are sought by employers to limit pickets on strike lines and outlaw mass demonstrations. Unions contend they are being used too often against peaceful picketing and have become an interference with the civil rights of workers rather than a protection against violence.

John Osler, a Toronto labor lawyer, told the conference that the abolition of injunctions may be a political impossibility, at least in the foreseeable future. But it should be possible to obtain modifications in the law that would answer most of the legitimate complaints that unions now have against injunctions.

OFFERS SUGGESTION

He suggested that the CLC seek legislative changes that would enshrine in law the right of unions to picket and to set numbers "in the absence of any unlawful acts" and a declaration by statute that employers should have the right to hire replacements for striking workers.

In the U.S. it is extremely difficult for an employer to obtain an injunction against picket line activity. Canadian unions should seek similar protection in provincial and federal laws governing industrial relations.

Later, the conference split into four study groups. When these reported back to an open session, there was unanimous agreement that the CLC should attempt to obtain the elimination of injunctions in labor disputes.

Mr. Osler said later he did not want to discourage the CLC from a drive against injunctions but had sought to point out some more practical measures that could be adopted.

FRESH FAR AT SEA

Fresh water can be drawn from the sea 30 miles from the mouth of Brazil's Amazon River.

Hastings County Farm News Letter

From Dept. of Agriculture, Stirling

This Sunday, October 2, the Canadian Broadcasting Corporation Country Calendar Show will feature Hastings County in "The Changing Cheese Factory". The show will be on between 4.30 to 5.00 p.m.

The story was filmed in September and includes shots of several cheese factories in Hastings County. Interviews were filmed with individuals connected with the dairy industry, including the producer, factory operators, both private and co - operatives, and quality fieldmen.

Also on this program will be a short item on farmer-hunter relations.

There have been an increased number of requests for slow moving vehicle signs at the Stirling office. The supply now been renewed on a limited basis to take care of accumulated requests and to allow for a few extras. Persons wanting the signs for farm machinery should place their order immediately and efforts will be made to ensure that the order is filled promptly. These signs are made available through the Hastings County Farm Safety Council.

Another item which the Safety Council is investigating is the "Safety Belt" sometimes called the 'Hard Hat'. These are most useful when working around farm machinery or any type of construction work on the farm. As soon as details are available the information will be publicized.

WRONG NUMBER

A considerable number of people telephone the Stirling office and claim they cannot get an answer when they make the following error. When dialing down, it is found the trouble usually is that in looking up the number in a hurry people look under the Canada Department of Agriculture, and this is the Experimental Field Station. The Ontario Department of Agriculture and Food, Stirling, is listed in the telephone book under Ontario Government. The number is "Stirling, 395-3393". County is 613.

Madoc Fair on October 3, 1966, will again feature a growing 4-H Livestock program. This is the second year for Madoc as a Class 'B' Fair. And it is a natural situation for the 4-H Clubs in the county to meet in a county show. The program for 1966 has been revised to enlarge the show. There will likely be about one hundred calves in the competition, plus another 100 or more lambs entering. It is from the Madoc Fair that selections are made to represent the county at the Ottawa Winter Fair.

PROPER CORN SHELLING

The last two or three years has seen a surge of interest in the production of corn in the Quinte area and in Hastings County in particular. In spite of the weather conditions some excellent crops were harvested in 1966 as well as some rather poor crops. There are two keys which have to be used to be followed or used and they involve fertility and weed control. Both are of great importance in difficult weather condition years. The interest in corn is for both silage and grain. The husband information oh production is to be constantly developed to make sure that all factors are properly understood. For example shelling corn is in itself a point to be considered.

MORE

Damaged shelled corn costs money in a number of ways. It reduces the amount of saleable corn, also reduces the time the corn can be held before drying, and the effectiveness of a crop drier. All of these factors cut down the net return from the corn crop. When damaged corn is removed to keep up the grade, gross yield is cut down, and this reduces gross income. If there is damaged corn, the holding time allowed before drying must be cut down to prevent mold and fungi growth.

For example, the United States Department of Agriculture at Ames, Iowa, conducted laboratory tests on both hand-shelled and field -shelled corn. Both lots had a moisture content of 25%. Researchers noted that the hand-shelled corn had an average of only 2% mechanical damage (ruptured kernels or cracked seed coats, whereas the field-shelled corn averaged over 20% mechanical damage.

They also found that, in order to produce at least No. 2 Grade corn, the hand - shelled - and - shelled lot could be held for 740 hours at 50 degrees F., but the field-shelled lot could only be held 215 hours at the same temperature. However, if the corn with a high percentage of mechanical damage is to be dried, the drying must be able to take more at a time, or harvesting must go on longer.

Kernel fragments and any other "fines" in the corn make the crop drier less effective. If the spaces between the kernels are filled, air cannot flow through and more drying time is needed. Why some may also be left in the corn if the "fines" are not distributed evenly.

The amount of kernel damage depends to a great extent on how the field-shelling unit is adjusted. A number of field shellers in Kent County were checked last year. The kernel damage varied from 4.5 to 25%, with an average of 10% when shelling corn with 25% moisture.

Manufacturer's directions should be followed carefully when adjusting the sheller initially. However, if kernel damage is high, some causes might be: (1) cylinder speed is too fast, (2) there are too many cylinder or concave bars, (3) cylinder to concave clearance is too small, or (4) kernel moisture is too high.

Reducing the amount of damaged shelled corn can put extra dollars in farmers' pockets, and knowing how to adjust the field sheller is the way to do it.

No Indication Blaze Started By Firebug

Fire Chief Duane Foshay of Picton said today that unofficial estimates of damage in the Main Street fire in Picton on Tuesday are in the $45,000 to $60,000 range.

He said no official estimate is available yet but insurance adjusters have been surveying the damage since yesterday.

The fire gutted apartments above four stores, Inrigs Drugs, Staffords Meats, Clark and Lewis Hardware and a vacant store.

Fire started in a pile of rubbish at the rear of the vacant store.

Chief Foshay reiterated again today that there is no indication the fire was started by a firebug.

SELL VILLAIN'S GUN

LONDON (CP)—A gunsmith is to sell the gold-plated .colt .45 revolver used to illustrate the cover of Ian Fleming's last James Bond book, The Man with the Golden Gun. It will be priced at about $100.

Aim

(Continued From Page 1)

cent increase over the same period of time.

But Mr. O'Sullivan said that "the minority report was original by the majority report, agreed to by the chairman and the union nominee."

REVERSED REPORTS

The board chairman, Judge H. W. Arthur of Brantford, Ont., had later reversed the two reports without consulting the union representatives.

The union's original demand, made last November, had been for a $5-per-week increase in a two-year contract.

Before the dispute was submitted to conciliation, nine of 17 points had been settled by negotiation. Outstanding clauses in the contract covered wages, job security and a union demand for a $350-a-year bonus to part-time employees.

The technicians now are paid according to three salary scales, the first, which applies to 75 per cent of the employees, rises to $130 from $70 a week. The second, which applies to 20 per cent, rises to $95 from $80 a week. The third is a merit scale which varies between $138 and $160.

Mr. O'Sullivan said the average increase is $5.60 a year which rises to some $5,800 after overtime and various benefits.

WOULD AIR TAPES

Should the strike be declared, television operation would be continued by supervisors who are not members of NABET and who would be able to get filmed and taped programs on the air, the CBC spokesman in Toronto said.

The service disruption would affect such programs as the national news.

'Staff Revolt' At Hospitals Said Imminent

TORONTO (CP)—The Ontario government was warned Tuesday by the Civil Service Association that it faces a general staff revolt at 20 government hospitals unless there are improvements in working conditions.

Harold Bowen, general manager of the association, said in a brief to provincial Treasurer James Allen that all control may be lost over 5,000 hospital aides and attendants unless the government comes up with the increases.

The letter said the workers feel they have been betrayed by the governments Civil Service Commission and walkouts are being considered.

He said action could range from mass resignations by 30,000 CSA members to "sick strikes" crippling the entire system of mental hospitals and child care centres.

Attendants now are paid a basic $3,400 and a minimum of $4,050 after two years' training and exams and up to $4,400 after three years.

About half of the aides and attendants at North Bay hospital walked off sick-call in June to demands for $1,500 across-the-board wage increases. Staff at other hospitals have indicated they will take similar action.

HELPS INDONESIA

WASHINGTON (AP) — The United States agreed Tuesday to provide immediate emergency assistance to Indonesia in the form of additional rice, vaccination and spare parts for machinery and in reverse the training of the young Indonesian personnel in the U.S.

Papal Mission Demies Report From Vatican

SAIGON (AP)—A special papal mission arrived in Saigon today but its leader denied reports from the Vatican that it was seeking to advance Pope Paul's search for peace in Vietnam.

Archbishop Sergio Pignedoli, the apostolic delegate to Canada and head of the mission, expressed surprise at the large number of reporters who met him at Saigon Airport.

Vatican sources said Tuesday that the mission would gather information for the Pope's peace campaign and try to ease the tension between the Buddhist majority and the Roman Catholic minority in Viet Nam as well as study other problems of the church in Viet Nam.

Archbishop Pignedoli told reporters: "This is merely one of a series of meetings being held in capitals around the world so that bishops can be personally informed of the findings of the Vatican council.

"I will be attending a similar meeting in Canada from Oct. 10 to 15.

"Our mission in Viet Nam is purely a religious one. We bring the friendship and love from our Pope to the bishop and people of Viet Nam."

Asked if he would try to promote peace in Viet Nam, the archbishop said in English: "We all pray for peace, but that is not the purpose of my mission here."

He said also that he had no plans to look into problems between the Catholic church and the Buddhists in Viet Nam.

THINKING OF BUYING OR SELLING REAL ESTATE?

Call MONA CHANDLEE

W. J. McCORMICK

REALTY LTD.

Res.: 962-5397 Bus.: 962-2193

MEN'S DRESS SHIRT S-A-L-E

ODDS & ENDS AND BROKEN LINES OF FAMOUS BRAND - NAME SHIRTS — ALL FIRST QUALITY — WHITE AND STRIPED — WE'RE HOUSE-CLEANING.

THURS. - FRI. - SAT.

1/3 OFF

SCHWAB'S

FORMERLY DON STANTON'S MEN'S WEAR

209 FRONT ST. BELLEVILLE

SEPTEMBER FUR CLEARANCE

A DEPOSIT WILL HOLD YOUR CHOICE

FINE FURS . . . REPAIRS ETC.

HOLLANDERIZING

Ashley FURS

CUSTOM FURRIERS

234 FRONT STREET BELLEVILLE, ONTARIO

You are cordially invited

ELLIOTT MOTORS (BELLEVILLE) LTD.

366 NORTH FRONT ST.

BELLEVILLE, ONT.

to come and see the new

1967 PONTIACS BUICKS BEAUMONTS ACADIANS G.M.C. TRUCKS

proudly presented on Sept. 29th - 30th. in our showroom

SPOTLIGHT HOME OF THE WEEK

53 STANLEY PARK DRIVE

OPEN HOUSE

THUR., SEPT. 29th - 2-4 P.M. AND 7-9 P.M.

SAT., OCT. 1st - 2-4 P.M.

The public is invited to visit this beautiful 4 bedroom, clay brick home in this lovely "park-like" setting. Separate dining room, outstanding fireplace, 2 bath rooms and many other fine features which demand your inspection.

PRICE REDUCED TO $20,900.

(Far Below Replacement Cost)

Our Representative Will Be In Attendance.

GERALD JOYCE REALTY LTD.

"YOUR M. L. S. REALTOR"

Right People Do Not Seem to Be Listening To Canadian Folk Songs

OTTAWA (CP) — LaRena Clark sings only Canadian folk-songs and sometimes she wonders if anyone can hear her. It's not her voice, a strong contralto with Ottawa Valley Irish overtones. The problem is, the right people don't seem to be listening.

"I don't understand it," says the 48-year-old brunette. "The centennial commission is supposed to have had trouble finding Canadian songs for its memorial song book. My husband and I have collected and written about 200 songs on seven trips across the country. There's no shortage of music but people don't seem to be interested in Canadian folk-songs."

She says a Canadian firm has brought out four records of "Canadian" songs for 1967 including such favorites as Blowin' in the Wind, written by Bob Dylan of New York, and Waltzing Matilda, practically an additional anthem of Australia.

Her own record, featuring songs passed down through her family's nine generations in Canada, was recorded with a British company after five Canadian firms turned it down. The long-playing record, A Canadian Garland, was called "as fine a collection as I have heard" by folk-singer Sylvia Tyson of the team of Ian and Sylvia.

Mrs. Clark's performances, at the Mariposa Festival and local folk gatherings, are voice only. She has a guitar but doesn't use it. She has been commended for her perfect pitch and diction.

MIXED BACKGROUND

Her French ancestors came to New Brunswick in the 1760s and moved up through Ontario to the northern part, where her grandfather and father were hunters and guides.

One of her songs records a family story about an early settler ancestor who courted an Indian maiden he met while working on Philemon Wright's farm. The Wrights were among the first families to settle along the Ottawa River.

Many of Mrs. Clark's songs come from her French, English, Irish, Pennsylvania Dutch and Canadian Indian family trees. Since her marriage in 1947 to Gordon Clark, manager of an Ottawa car dealership, the couple have combined in tracking down and recording Canadian folk-music.

Their small apartment is an old section of Ottawa's western sprawl is crammed with books of music, a big tape recorder and tapes of their collection. Taking up most of the tiny porch is a model of a pioneer farm with barns, silo, log cabin and covered wagon. They made them themselves and it goes with them to their performances for historical societies in valley towns.

BRITAIN BUYS MOST

Britain is still Canada's best wheat customer, buying 80,000,000 to 90,000,000 bushels every year.

REV. BOWEN SQUIRE, assisted by Mrs. J. Moric, hangs his painting of explorer Samuel Champlain surveying the Bay of Quinte from Mount Pelion in Trenton. The Squire exhibit of paintings of historical subjects opens Thursday afternoon at the Corby Library.

Historical Painting Exhibit Opens at Corby Library

An exhibition of historical paintings by Rev. Bowen Squire of Trenton opens tomorrow at Corby Library. Mr. Squire has also arranged a display of some of the Indian artifacts he unearthed at the site of the ancient Indian Village of Kanata on the north shores of Consecon Lake.

The 80 portraits, landscapes, abstracts and historical paintings on display were painted by Mr. Squire between 1818 and 1968. They include six paintings which will be reproduced in the Hastings County History to be published next year. These paintings were lent for the exhibition by Hastings County Historical Society, which is co - operating in sponsoring the event.

The artist is noted for the wealth of historical detail he portrays, the result of meticulous research. He says he inherited his love of painting and historical subjects from his father, an artist, and from a maternal ancestor, George Catlin, the famous 19th century painter of Indians.

NOTED ARCHEOLOGIST

Mr. Squire is himself a noted archeologist and student of Indian lore, who discovered the site of an Indian village on the Consecon farm he bought following his retirement from the Baptist ministry in 1962. Examples of ceremonial ornaments, implements, and pottery from his Squire collection will also be exhibited with the paintings, and later will go on display for the winter at Hastings County Museum.

Squire canvasses depicting primitive Indian life and pioneer scenes are currently hanging in museums in Kingston, Adolphustown, Detroit and Belleville. Several will be reproduced next year on centennial calendars.

The exhibition will be opened officially Thursday at 4.00 p.m. by Lieut. - Col. Louis Flynn, president of Kingston Historical Society. It will continue, excluding Sunday and Wednesday, until October 8. A draw will take place on the final day for an original Squire painting.

Woman Crack Deer Hunter

MECHANICSVILLE, N.Y. (AP)—A pistol-packing mama who is a crack deer hunter is constable of the town of Half Moon near here.

Mrs. Betty Flood, 41, who has held the job for 12 years, says she can do about anything a man can.

"I can shoot a rifle or pistol and I can box—I got a broken nose once."

Most of the time the job is that "of a glorified dog-catcher," she says, but occasionally there's some excitement.

Like the time she stalked an escapee from a state mental institution, or the time she flushed the driver of a stolen truck that had overturned.

"Stop, I am an officer of the law," she yelled.

The driver, she said, was so bewildered he jumped into a creek. She rescued him.

A lover of animals, Mrs. Flood has a menagerie now winnowed down to three raccoons, four dogs, seven horses, some Angus cattle and a white mouse.

She boasts that she has killed 21 deer in the last 18 years of hunting.

"I'm two up on my husband," she says proudly.

Mrs. Flood took over the constable job from her husband, Harry, whose father also was the town constable. They have two sons, 16 and 12.

Susanna's Family Fair

GREEN NOW, YELLOW LATER

Hi! In chocolate luscious baskets of fruit these days, you might keep something in mind.

Pears ripen faster off the tree than on

So, choose pears with an eye to when you wish to use them. Yellow and firm for present use, slightly green for serving later.

On the other hand, always select grapes that are already "mouth-poppable." — Susanna

• • •

Dear Old Su: Would you like to learn how to keep a rocking chair from walking (on running) to the nearest exit, with you in it, riding high?

Stick strips of adhesive or elasticella's tape on the bottom of the rockers. You'll have a stay-put chair then. Then on — Mrs. Miller

• • •

Dear Susanne: Make individual meringues that don't stick to the pan by first greasing the cookie sheet and then coating it with flour. — Mrs. Walmsley

Canadian Contralto Makes Successful Opera Debut

NEW YORK (CP)—Canadian contralto Maureen Forrester made her U.S. opera debut Tuesday night singing the role of Dorabella in a stunning production of Handel's Giulio Cesare at the New York State Theatre at Lincoln Center.

The opera, marking the opening of the fall season of the New York City Opera Company for the first time in many years a large-scale baroque opera received a full-scale operatic treatment in New York.

Harold C. Schonberg of the New York Times wrote that Miss Forrester "sang with the big, creamy voice expected of her. She combined fine singing and the stylized type of movement was perfect for her."

Previously, Miss Forrester, 36-year-old Toronto-born raised in Montreal, had devoted her singing talent to the concert stage, where she had achieved phenomenal success. Last year she gave 70 recitals, with a minimum fee of $2,000.

Miss Forrester is the wife of violinist - conductor Eugene Kash. They have five children ranging in ages from five to 11.

EXERTED A SPELL

Schonberg writes that it did not take long for the audience to warm up to Giulio Cesare as the music and production exerted a spell by the time the first act was over.

Everything was different from opera as matinee stereotyped. Instead of plot, there was, in effect, a series of tableaux. Instead of acting, there was curiously stylized type of balletic movement from each of the singers.

Everything was in slow motion. The idea was to resurrect the feeling of Handel opera as it was done in the 18th century. Singers in those days did not act. They came to the footlights, struck an attitude and delivered themselves of the astounding vocal feats characteristic of the day. Thio Cepobianco, who devised and directed the production, must have spent months with the cast, teaching them how to move and gesture.

"In Handel opera," the song, the voice are the thing. On the whole, Schonberg writes, the City Opera cast rose nobly to the occasion. Beverly Sills as Cleopatra had a triumph, singing with "melting tone and complete artistry."

In the title role, Norman Treigle sang intelligently and acted splendidly, Schonberg says. And the sets of Ming Cho Lee and the costumes by Jose Verona were well done.

SOCIAL and PERSONAL

ENGAGEMENT NOTICE

The engagement is announced of Margaret Irene McEvoy, daughter of the late Mr. and Mrs. James McEvoy, formerly of Campbellford, to Mr. Aloy-ius Unterrier, son of Mrs. George Unterriser of Aylesbury, Saskatchewan and the late Mr. Unterriser. The marriage will take place on Saturday, October 29, 1966, at 10.30 a.m. in St. Mary's Catholic Church, Campbellford.

• • •

ENGAGEMENT NOTICE

Mr. and Mrs. Aaron Cooney announce the engagement of their daughter Lois Aletha, to Eric Morley Irwin, son of Mr. and Mrs. Morley Irwin of Trenton. The marriage will take place at United Church in Gilmour, on October 13, 1966 at 3 o'clock.

AT HOME

Mr. and Mrs. M. R. Davidson are holding Open Houses for their relatives and friends on the occasion of their 25th wedding anniversary at their home, Belleville, R.R. 7, on Sunday, October 9th, 1966, from 3 to 5 and 7 to 9 p.m.

-Sept 26-Oct 5

• • •

Mr. John Lewery, Purdy Street is reported progressing favorably following surgery in the Belleville General Hospital.

United Commercial Travellers Hold Meet at Tops

The United Commercial Travellers held the first meeting of the season at the Tyne Motor Motel on Monday evening when 38 members and wives enjoyed a tasty dinner.

A history and run - down of the benefits of the organization were given by Bro. Ned O'Neil and Bro. Dan Price of the Kawartha Council, Peterborough. The winner of a $50 Canada War Savings Bond was Mrs. Audrey Brethour, 2 Sejtes Street.

WOMEN RUN SCIENCE

A third of Russia's scientific research workers are women.

Bringing Up Baby

NOTES COLLECTED BY MRS. DAN GEORGE, MOTHER OF 5

Mothers, by the very fact that they are with baby all day long, sometime get a priority on the little one's affection. That's why it's a good idea to encourage dad to share in the fun and feeling of baby care. By feeding, bathing and playing with his heir or heiress, dad's bound to get his quota of love. You might even tell him that baby will throw on the stunning! won't care a whit if he fumbles a bit.

Flavour surprises supreme! Gerber Banana Oatmeal, Mixed Cereal and Rice Cereal, all with Applesauce and Bananas. The cereal is cooked with the fruit for subtle flavours and the smoothest texture that ever made a baby summon up a smile. All four have added B-vitamins, thiamine (B1), riboflavin (B2)and niacin. In jars, ready to serve.

Other happy combination dishes: Gerber Strained Dinners . . . wonderful mixtures of vegetables, cereal and meat. Has baby tried vegetable with beef, lately? Delightful.

Marketing plan. If you have to take baby marketing with you, try to schedule your shopping tours after he's had a nap. A baby refreshed from sleep is less likely to be fussy . . . more apt to enjoy the outing.

Dietary plan. A good tasty baked accent fruits more readily than vegetables. But fruits should not consistently be substituted for vegetables because vegetables, generally speaking, have higher nutritive values. However, with eight Gerber vegetable varieties, you will find that baby will enjoy several or all.

Accepted with pleasure. Most babies take naturally to the natural goodness of Gerber Strained Vegetables. "Custom-cooked" (each scientist in its own requirements) to preserve true colours and garden-good flavours. From carrots to peas, squash to beans, each variety is specially prepared to bring out the best for your baby. Gerber Baby Foods, Niagara Falls, Canada.

exciting savings event!

3 DAYS ONLY!

RIGHT AT THE PEAK OF THE SEASON!

ALL FALL & WINTER COATS 10% OFF

Milady Shop

287 FRONT ST. DIAL 968-9747

"WHERE GOOD TASTE COMES NATURALLY"

autumn ahead!

Topping all best-dressed lists . . . hats for fall, newly-shaped in marvelous fabrics. Look for these nationally advertised hats at Woodley's. Maggie Rouffe, Boutique, Anita Pinsaulp, Susan Carol, Mr. John Junior, Mr. Frederick.

3.95 to 25.00

WOODLEY FURRIERS

"Where You Find the Newest First"

271-273 FRONT ST. DIAL 962-4911

Bar Girls in Viet Nam Find It's Fast, Quick Life

A Vietnamese bar girl makes a lot of money by local standards but she is getting old at 25 and has little hope of marriage. The life of one such girl is described in this story by a Canadian Press reporter.

By DOUGLAS AMARON

SAIGON (CP) — Lee is a bar girl who may become a Vietnamese millionaire if she and the war last long enough.

A 25-year-old Chinese with a heart as big as a mini, she is No. 1 girl in a group of about 30 in the bar she frequents. She has made as much as $25 a night on drinks alone which is pretty good going at the 30-cents-a-drink she receives.

Anything under $10 is a bad night.

Some of her friends who have been in the business longer than Lee's seven months have already banked their first 1,000,000 piastres (about $8,300) and she should make it, before long.

One of a family of four, Lee lives in Cholon, the Chinese section of Saigon, with her father and mother, both of whom are in poor health and unable to work. Her two brothers are in the army and her sister is a war widow with three young sons and two daughters.

Lee's money from her night work in the bar and day work as a seamstress helps to support her sister's family as well as her parents.

SPEAK SOME ENGLISH

Bar girls are an accepted part of the society of Saigon. Most of them are prettier than average, slim as the chopsticks they learn you to use, dress well on the job, speak a smattering of English, form real attachments for men they see frequently and are extremely jealous.

Lee's bar is the social frequented by Westerners and her first night is made in the restaurant where any empty seat beside an unaccompanied man is her target.

"How you?" is the usual approach, followed by "Where you from?" "How long you stay?" An unusual pen, or watch or cigarette lighter, a book or magazine the man may be reading then are brought into the conversation.

By this time Lee usually has wheedled her first 110-piastre glass of Saigon tea, a non-alcoholic berth drink that the girls never finish. That means 35 piastres for Lee and 75 for the hotel.

If the man is receptive, he may be good for two or three drinks and later turn up in the bar where lights are so dim you can't recognize a face across a table and waiters use flashlights when serving drinks and collecting money.

"The blackout preserves the anonymity of the men who know, after their first visit, that as soon as they sit down there will be a girl in their lap or at least holding their hand. What progresses after that is up o the man and his pocketbook.

SHE KEEPS MOVING

As No. 1 girl, Lee rarely spends more than 10 minutes at a time with a man before moving on. She finds girls for men as they come in, sits with customers until their "regulars" are free, skips back and forth between bar and restaurant and frequently has three or four Saigon teas going at different tables at the same time.

Most of the girls develop short-lived but intense crushes on some man and frequently they break into tears if he fails to show up. There are near brawls if a girl tries to cut in on a "regular."

The girls work from 4 p.m. until bar closing at 11:30 p.m. seven nights a week. Two or three usually share a taxi home and their departure is always a rush because they have to beat a midnight curfew.

Most wear slacks or blouse and skirt to the hotel, then change into long brightly-colored high - neck native dresses or, in a few cases, tight-fitting Western dresses and mini-skirts.

They are reluctant to pose for pictures. One did once and a clipping came back from a United States newspaper. The girl was hurt that her occupation as a bar girl had been recorded in the press.

BUYS JEWELRY

At 25, Lee knows she hasn't much time to make her fortune. There are too many 18- and 19-year-olds waiting for a spot to open up. She buys good jewelry — bracelets, watches, necklaces, rings — and refuses to have anything engraved.

"I may have to sell some day," she says.

After seven months she is fed up with the nightly make-believe. She occasionally stay at the hotel. But she has little hope of marriage for herself. She has ruined the rich life and doesn't fancy the living standards of the only type of Vietnamese likely to ask for her hand.

"Maybe some day American marry me and take me to States," she says. "I cook, do housework, sew, anything for that."

Such things have happened and it is the dream of all the girls, but they all know it is just a dream and behind their smiles and their warmth is the dread of a future that for them holds little hope.

The Hamilton Branch of the Canadian Women's Press Club had a summer picnic at the home of treasurer Betty Keeling. Mary Moore (left) tips Betty's Continental Gateau for you to see it and gives you the recipe today. Laurie McLaughlin (right) and Hazel Mack are proud of the flower-bedecked fruit-filled watermelon shell.

A EUROPEAN TORTE DESSERT

Continental Gateau was the beautiful dessert that Betty Keeling made for the Press Club summer picnic at her home. It was quite a production for a career woman, who is a homemaker and mother and treasurer of the club.

Her newspaper photographer took a picture of it with some of us in the background. Characteristically I borrowed the recipe and have made it up twice, once using the lady fingers the recipe calls for and once using stale sponge cake for the benefit of the girls who cannot buy or make lady fingers.

CONTINENTAL GATEAU (a European party dessert):

NOTE:

This must be made 24 hours in advance and refrigerated.

2 oz. blanched almonds ground to a powder, preferably in your blender

1/3 cup hot milk

¼ lb. (½ cup) butter

4-oz. (½ eight-oz. package) cream cheese

1½ cups unsifted icing sugar

2 egg yolks

2 tsps. rum flavoring extract

2 five-oz. packages lady fingers (or equivalent in stale sponge cake cut into fingers)

2/3 cup cold milk

½ cup 32% cream - maraschino cherries for decorating top

Soak the ground almonds in the hot milk and let stand until cool. Beat together in a large bowl the butter, white cream cheese and icing sugar until smooth and creamy. Add egg yolks and rum extract and the nuts soaked in milk and mix well. Use a 6" cake tin that has either a spring side or removable bottom. Line with medium-sized Christmas cake tin). Butter and line it on bottom with a round of wax paper. Dip lady fingers (or sponge cake fingers) in the cold milk until barely soaked and line bottom of pan with them, touching. Reserve about 2 tbsps. of the creamed mixture for later. Spread lady fingers with ¼ of remaining creamed mixture. Repeat this layering 3 times until you have 4 layers of soaked lady fingers and 4 layers of creamed mixture. Cover with wax paper, weight down and chill overnight. In the morning remove gateau from pan and transfer to fancy cake plate. Trim remaining ...lady or sponge fingers to same depth as cake. Use remaining 3 tbsps. ...ed mixture to paste them to sides of cake, touching. In ... a picket fence. Whip cream until stiff and spread attractively over top.

Decorate top with red or green maraschino cherries, cut into halves or quarters. Chill thoroughly before serving. This will serve 10 . If you want to serve 20 double this recipe and use an angel food pan with removable bottom for shaping this gateau.

WEDNESDAY

Dinner Menu

by Mary Moore

(Guests)

Small Roast Turkey; Cranberry Jelly; Delicate Mashed Turnip and Potatoes; Brussels Sprouts; Celery Hearts and Ripe and Green Olives; Sliced Peaches sprinkled with Lime Juice over Vanilla Ice Cream; Tea.

TAKES HER TIME

RAMSGATE, England (CP)—Londoner Elizabeth Butler, 86, went to the movies for the first time in her life when on holiday in this Kent resort. Her verdict—"I really enjoyed it. I hope to go again some time."

Trinidad Movie Seen By Field Naturalists

Members and guests of the Quinte Field Naturalists gathered at the Research Institute on Dundas Street West Monday evening to view a movie of Trinidad.

The speaker, Jim Bayly of Kingston, was introduced by Irwin Knight, who described him as a professional photographer and naturalist. He and a friend spent a holiday at a citrus plantation in Trinidad for the purpose of photographing birds.

Mr. Bayly said Trinidad is a small island about 50 miles long and about half that width, which lies just north of Venezuela in South America. Along the northern boundary there is a chain of mountains but inland there are three great marshy areas. The main crop is sugar cane, but cocoa and citrus fruits are also produced. The population is 50 per cent Negro, 45 per cent East Indian, with the balance English, American and Chinese.

400 BIRD SPECIES

Trinidad has about 400 species of birds and Mr. Bayly and his friend each identified about 150 during their three-week visit. The most colorful is the scarlett Ibis and the flamingo pher showed many shots of this huge red bird walking through the mud in search of food.

Many of the smaller birds are similar to Canadian species, but more brightly colored. While just one humming bird is native to this country, Trinidad boasts of several.

The speaker also described the people and customs of the island. The machete is the tool used for all purposes. The native holds a cocoanut in one hand and gayly whacks away until it falls apart and no one seems to be injured. The machete is also used to cut the grass on golf courses.

Mr. Bayly was thanked by Miss Gertrude Lazier and a social hour followed. The next meeting will be a "members night" on October 24.

WOMEN TAKE OVER

LONDON, Ont. (CP) — The formerly small, private University of Western Ontario may have 14,000 students in 1974 and many of these will be girls. Registrar J. Keith Watson said the percentage of girls has gone up to 35 from 26 per cent 15 years ago. His predecessor as registrar was a woman.

Mini-Skirts Rare Site In Tunis

TUNIS (Reuters) — Mini-skirts, banned by 63-year-old President Bourguiba, now are a rare sight in the streets of Tunis.

Police patrols have been stopping girls and women with skirts worn too high above the knee and imposing on-the-spot fines of about $3.

Many restaurants and cafes have closed their doors to wearers of mini-skirts, and dressmakers are carefully measuring skirt-lengths after being accused by the president of being responsible for what he called "that devilish fashion."

Much the same is happening near Tunis at Sidi Bou Said, regarded as Tunisia's fashionable answer to New York's Greenwich Village, Montmartre in Paris and Chelsea in London.

Mini-skirts are still on sale in shops there, but they are being bought only by vacationing tourists.

Bourguiba's ban was also extended to Beatle-style haircuts and "morbid and degrading dances" originating in the swinging Western world.

A ye-ye orchestra which had been playing in a Tunis dancing club, closed on the president's orders, has moved to Sousse, a seaside resort about 100 miles from the capital.

END OF MONTH CLEARANCE SALE

Continues through Sat., October 1

SAVINGS IN EVERY DEPARTMENT

Fairweather

Fashions Since 1867

BELLEVILLE PLAZA

Vanessa

FASHION SHOES

OF PETERBOROUGH

WE HAVE SIZES 3½ TO 11

WEDDING SHOES AAAA to B Widths

Be Properly Fitted

High and Low Heels 7.99 & 9.99

Jets 8.99 Flats 7.99

Visited free in your own fully equipped limousine room. Color ...rafreshed.

Vanessa

FASHION SHOES

219 George St. N. Peterborough

CLOSED ALL DAY MONDAY

WORTH MART DISCOUNT STORES

DOOR BUSTER

THURSDAY ONLY!

CHILDREN'S NYLON

SKI JACKETS

3.37

SIZES 4 - 6X IN VARIOUS COLORS, FULLY QUILT LINED

REG. DISCOUNT PRICE 4.44

SATISFACTION GUARANTEED OR YOUR MONEY BACK

WORTH MART DISCOUNT STORES

BE SMART... SHOP

BLANCHARD'S NORTH END

Ann Landers

Battered Children Upset Grandmother

DEAR ANN LANDERS: Our daughter lives in the next town and we visit her and her family one Sunday a month. They have two lovely children, a boy 7 and a girl 5.

On our last visit when I kissed the children hello, I noticed that both youngsters had badly bruised arms and legs. I didn't say anything but I bothered me terribly. At bedtime when I helped the little girl take off her dress I was shocked to see welts on her back and shoulders.

I took my daughter into the next room and asked, "What in God's name happened to these kids?"

ANN LANDERS

My daughter told me they deserved the severe whipping because they had been very naughty. She added, "Both Tom and I punish the children when they are bad so they know we stand together."

I told her I believed in discipline but that there is no justification for beating children until they are black and blue.

My daughter became very angry and warned me to keep my nose out of her business or I'd be welcome in her home once a year—at Christmas.

This is not the first time these children have been abused. I recall that when the little girl was three she spilled milk on the tablecloth. Her father took off his belt and beat her unmercifully. My husband and I couldn't stand the screaming and we left.

Ann, please tell me what to do. I'm very worried about these youngsters that I am a nervous wreck—CONNECTICUT.

DEAR CONNECTICUT — Dozens of children are brought into hospitals every week with broken arms, legs, jaws and fractured skulls. An alert physician can tell whether the child fell down the stairs (the usual explanation) or if he was battered by sadistic parents. In some areas parents who are found guilty of beating their child are sent to jail.

You best approach is to appeal to your daughter to get professional help for herself. Only a sick mother displays such brutality toward her children. If she refuses and the beatings continue, inform the school principal of the situation and enlist her help. She can keep her eye on them almost daily and you can't.

* * *

DEAR ANN LANDERS — My boy friend treats me very nicely and I like him very much — except for one thing.

Whenever he takes me out to eat he picks out the most expensive restaurant in town. He always orders the most expensive things on the menu. He has a big car, dresses well and has a good job.

I have told him how much money he spent. For example, last week he bought me a corsage. When he pinned it on my dress he said, "I hope you like this corsage. It cost $5." The next night we went to a musical. When we got in our seats, he said, "I hope you like these seats. They cost $4. each". Then he passes me some candy that cost $1.50 in the lobby, and he said, "Tonight nothing but the 50 cent size."

He let me know he spent $12 on my birthday gift and the check for the dinner was $18. How can I let him know that I'd be happier if he didn't put a price on everything? — NO BOOKKEEPER.

DEAR NO BOOK — Tell Mr. Got Rocks that every time he quotes a price you are let down because it's only half as much as you thought he had paid. This should settle his hash.

* * *

Ann Landers will be glad to help you with your problems. Send them to her in care of this newspaper enclosing a stamped, self-addressed envelope.

Automatic TAILOR TACKING with

BERNINA FOR '67

Garment fit guaranteed. Just tailor tack your pattern on to the material and you can't go wrong. A job that used to take hours is now done in minutes and completely automatically with Bernina. Then baste, sew, finish your seams, make buttonholes and sew on buttons. You can even decorate your garments with beautiful exclusive embroidery — all completely automatically and to perfection with the new BERNINA RECORD.

A RECORD IN PERFECTION - EFFICIENCY AND EASE OF OPERATION

Lifetime Guarantee — choice of cabinets. BERNINA prices start at $108.00.

PLAZA SEWING CENTRE
BELLEVILLE PLAZA 968-6600

PICTON SEWING CENTRE
MAIN ST. W., PICTON 476-3311

There are many
Good Reasons
for shopping at Dominion!

DOMINION BRANDS
is one of them!

One of the many good reasons why more Canadians shop at Dominion is for the extra savings to be made with Dominion's Own Private Brands. Just look for the famous labels such as "Richmello" and "Domino". Every one of the popular products cost much less! But how can Dominion manage to sell their own brands at such low prices? The answer is simple: With strict controls of quality, Dominion buys huge quantities direct from leading brand manufacturers! This eliminates the extra cost of marketing these quality products . . . and the savings are passed on to you! Switch to Dominion and cut food costs every week with Dominion's Own Brands. They're side by side with your favourite national brands.

THIS WEEK — A SPECIAL INTRODUCTORY OFFER: Treat your family to Richmello Coffee — it's on sale at an extra low price this week only! You'll love the full-bodied flavour and rich aroma — it's a choice blend of the world's finest coffee beans, fresh-roasted exclusively for Dominion! GRIND-IT-YOURSELF AT DOMINION — to coarse, medium or fine — just the way you like it!

● SPECIAL DEEP CUT ●

DOMINO FANCY — SPECIAL
TOMATO JUICE 48-oz. tin 29¢

DOMINO — SPECIAL
CHEESE SLICES 8-oz. pkg. 29¢

RICHMELLO BEANS — SPECIAL
COFFEE 1-lb. bag 79¢

DOMINO — SPECIAL
LIQUID DETERGENT 32-oz. container 49¢

DOMINO — SPECIAL
CHOICE TOMATOES 28-oz. tin 29¢

BISCUITS, HILLTOP — SPECIAL
CHOCOLATE MALLOS 1¼-lb. pkg. 59¢

PARTY TYME — SPECIAL
COCKTAIL MIXES 32-oz. tall $1.19

BEEF BOUILLION — SPECIAL
OXO CUBES 12's pkg. 37¢

PILLSBURY — SPECIAL
CAKE MIXES 12-oz. pkg. 39¢

DR. BALLARD CHAMPION — SPECIAL
DOG FOOD 15-oz. tin 4 for 59¢

20¢ OFF SURF — SPECIAL
POWDERED DETERGENT giant pkg. 79¢

KRAFT — SPECIAL
CHEEZ WHIZ 2-lb. jar $1.39

KRAFT — SPECIAL
VELVEETA CHEESE 2-lb. pkg. $1.29

CRACKER BARREL OLD, MEDIUM, MILD — SPECIAL
KRAFT CHEESE 1-lb. pkg. 89c, 84c, 75c

MONARCH — SPECIAL
TABLE SYRUP 32-oz. tin 59¢

4 COLORS, FACELLE — SPECIAL
BATHROOM TISSUE 2-roll pkg. 3 for $1.00

PINK OR WHITE FACELLE MODERN 1 PLY — SPECIAL
BATHROOM TISSUE 2-roll pkg. 29¢

FACELLE ROYALLE — SPECIAL
DINNER NAPKINS 60's pkg. 39¢

2 COLORS, ROYALLE — SPECIAL
PAPER TOWELS 2-roll pkg. 53¢

DOMINO CHOICE — SPECIAL
FRUIT COCKTAIL 28-oz. tin 2 for 89¢

STOKELY'S FANCY — SPECIAL
HONEY POD PEAS 15-oz. tin 5 for $1.00

GRAND PRIX — SPECIAL
CANNED BEVERAGES 10-oz. tin 12 for 95¢

DOMINO — SPECIAL
GINGER ALE 26-oz. bot. 8 for 89¢

COUNTRY GIRL — SPECIAL
CHERRY PIE 24-oz. 43¢

PLAIN, SUGAR AND CINNAMON — SPECIAL
RICHMELLO DONUTS 2 for 49¢

CLARKE'S IN CHILLI SAUCE — SPECIAL
BEANS WITH PORK 15-oz. 4 for 89¢

● MEAT SPECIALS ●

FRESH GRADE "A" ROASTING OR FRYING
CHICKENS 3½ to 5-lb. avg. lb. 37¢

WHOLE OR CUT UP
CHICKEN in a Basket lb. 43¢

TENDER FLAVORFUL (TENDERLOIN PORTION)
Loin Lamb CHOPS lb. 89¢

MEATY WHOLE OR HALF
LAMB LEGS lb. 59¢

SCHNEIDER'S PURE PORK
SAUSAGE MEAT 1-lb. pkg. 49¢

PRESSWOOD COMPASS BRAND RINDLESS
BREAKFAST BACON 1-lb. pkg. 99¢

● PRODUCE SPECIALS ●

NEW CROP RED EMPEROR
GRAPES 3 lb. 49¢

JUICY SUNKIST
LEMONS 5 Jumbo Size 49¢

ONTARIO GROWN
Brussel Sprouts qt. 39¢

ONTARIO GROWN No. 1 GRADE
CARROTS 2-lb. poly bag 29¢

● FROZEN FOOD ●

DOMINO FANCY SLICED — SPECIAL
Strawberries 10-oz. 2 FOR 89¢

DOMINION — SPECIAL
LEMONADE 6¼-oz. 8 FOR 89¢

DOMINION — SPECIAL
ORANGE JUICE 12½-oz. 43¢

RICHMELLO — SPECIAL
ICE CREAM 4-qt. 85¢

OUTSTANDING BOOK OFFER!

THIS WEEK'S FEATURE:
VOLUME 3
"ANCIENT ROME"
$1.29 EACH
VOLUMES 2 to 16
EXCLUSIVE AT
DOMINION
BUY A VOLUME EVERY WEEK!

DOMINION

VALUES EFFECTIVE UNTIL SATURDAY, OCTOBER 1st, 1966

VICTORIA AVENUE - BELLEVILLE — BELLEVILLE SHOPPING CENTRE

— WE RESERVE THE RIGHT TO LIMIT QUANTITIES —

Successful Living

Says Complete Sex Education Essential

DEAR DORIS: To the woman who wondered if she should advise her children on the use of contraceptives, you replied, "The withholding of information could lead to disaster". Then you proceeded to say that knowledge of contraceptives would encourage immorality.

DORIS CLARK

Hopefully, no unmarried person would need to use the information, but in the case of someone unable to resist the temptation, anything is better than bearing illegitimately an innocent child.

My knowledge of contraceptives has never ever given me any desire to "go all the way". I have been taught that sex is an act of love best utilized after marriage. No parent can do more than set a good example and finish his child's education with methods of preventing conception. If the child "goes wrong" after this, he would have done so no matter what.

A little knowledge is dangerous, but a great deal never hurt anyone.—H.P.

* * *

DEAR H.P.: Perhaps I did sound contradictory, although you've misquoted me a bit. What I meant was that I would not approve of a parent saying this sort of thing:

"Look, Mary, now that you are going out with boys, one of them may be asking you to go all the way with him. I do not think much of that idea but I do want you to be able to protect yourself. So here is how you do it without getting into trouble."

Wouldn't this be condoning such behavior?

In your case good parents have kept you informed as you went along. You know for sure that physical expression should be saved for marriage and understand what it can and should mean to a life. Fortunate you!

* * *

DEAR DORIS: Enclosed please find ten cents for the poem "I am fine, thank you". Also another ten cents for anyone who hasn't got that much just now, and yet would like this poem.

You may not believe it, but at the end of a month there are some of us who have not a dime left till Monday, and would like to attend church next Sunday, but dare not because we have nothing to put on the collection plate.

Too proud? Yes, of course; we pensioners are proud Canadians, though perhaps a little short financially. Please let me have that poem, for I love to know that I am not alone, and thank you for understanding all kinds of people.—JOHN.

* * *

DEAR JOHN: Bless you; I'll be watching for a request for the poem which has no dime enclosed. We do tend to forget about those who are penny-short and pound in a land of plenty.

* * *

DEAR DORIS: I am 20 years old and deeply in love with a man 22. I have been going steadily with him since last January and he really gave me the impression he was very interested in me.

The other night I saw him with another girl. Please excuse the expression, but I almost dropped. I would like to know what to do with a guy who likes you one minute and acts like you don't exist the next.—CONFUSED.

* * *

DEAR CONFUSED: Well, it could have been his sister. But he hasn't popped the question yet!

Better keep your dreams under control. Make it known that you still feel free to accept other dates—and notice what he says to that.

* * *

(Are you in doubt about the proper etiquette to use for your special occasion? Ask Doris, enclosing a stamped, self-addressed envelope for her reply.)

The Experts Say

Handwriting Should Be Taught From Grade One Through High School

OTTAWA (CP)—Poor handwriting can do more than muddle a grocery list; it drives your pen-pals to dementia praecox. In business it can foul up deliveries and wreak havoc in computer programming.

That's why Mrs. F. D. Richardson, president and co-founder of the International Association of Master Penmen and Teachers of Handwriting, says writing should be taught non-stop from Grade 1 through high school.

A slim brown-haired former high school penmanship teacher, she writes a flowing legible 35 words a minute and can keep it up "for hours."

The average student writes a cramped laborious 10 words a minute. "And with the increased curriculum load, fast legible writing is even more important for students."

TEACHES TEACHERS

Mrs. Richardson, 52, a member of the Ottawa public school board, teaches teachers how to write at the Ontario College of Education in the summer. Because they are used to controlling the pen with the fingers instead of with the arm muscles, they find her method awkward at first.

"It takes about two weeks to get used to it, but with practice it becomes automatic. It has to—you can't think about how you're going to form a letter every time you sit down to write."

If your child is a poor writer, don't let him grab the pen in a death grip, or press hard on the paper. This tires the muscles. Make sure he has his whole forearm on the desk as he writes.

The best pen for practice is a straight finger-fitted holder with a steel nib. You can't press too hard, or the nib sticks in the paper.

The secret of writing tirelessly is not moving the fingers. They are used only to hold the pen. The arm muscles do the work.

The left hand moves the paper so that the writing hand is always in the best position —a spot the size of a silver-dollar directly in front of the centre of the body. Only the fourth and fifth fingernails of the writing hand should touch the paper. The writing action comes from the muscles of the forearm, resting on the desk.

Printing, which most children are taught first, is pretty much a waste of time, Mrs. Richardson says. It is based on circles and involves a jerky chalk-at-top technique. This may cause problems when the child is forced to switch to writing's ovals and smooth think - fast, think-act process.

And the child who doesn't learn to write properly has a problem which will dog him through life.

Mrs. Richardson has the surveys to show that most typed business work is based on a handwritten rough draft.

"No matter what you do, you're going to have to write. Everyone carries a pencil these days."

Red Cross Branch Wants Help in Sewing

The regular meeting of the Belleville Red Cross Society was held in the Red Cross rooms with Mr. A. S. Lewis in charge.

It was reported that the women's work rooms are now open for sewing on Tuesday and Wednesday afternoons. It was pointed out that more sewers are needed. A request has been received from the Ontario Division for tropical layettes and clothing.

The committee is also at work in knitting afghans. A request is now being made to provide some of the wool needed. Nearly every household has some spare wool from other projects that could be used. The quantity does not need to be large.

A donation of wool may be left at the Red Cross rooms at Bridge and Cedar Streets or to Mrs. Graham, Sr., chairman of Women's Work.

An excellent report on the water safety program was given by Mr. Murray Workman.

This report was for swimming classes and awards earned this summer in Campbellford, Cherry Valley and Belleville areas. There were 4% attending these classes and 479 awards were made. These awards were given to beginners, juniors, intermediates and seniors.

There will be a winter program at the Tops Motor pool for adults as well as children. These courses will be held three hours on Friday evenings and three hours on Saturday mornings.

The Quinte Kiwanis and Belleville Recreation Commission will be sponsoring this program with an expected attendance of 300.

At the end of August Mrs. Ketcheson reported that 17 Homemakers had been employed on 170 cases caring for 327 children and 42 senior citizens.

Attention had also been given to requests for food, shoes, bedding and children needing glasses. A request was made for volunteer canvassers and workers for the Belleville United Appeal. Mr. Thompson reported that the program for senior citizens is now under way.

Mrs. Fletcher who has conducted the Home Nursing classes stated that she would be unable to carry on this work. A teacher for the class will be made available.

The next blood donor clinic will be held on, October 20.

CHOWN LIMITED

September SPECIALS!

5 BIG DAYS — VALUES GOOD TO OCTOBER 3rd — 5 BIG DAYS

PRESENT STOCKS WHILE THEY LAST!

SAMSON-DOMINION TOASTERS. Reg. 10.78 SPECIAL 9.78

SAMSON-DOMINION ELECTRIC FRY PAN. Reg. 10.75 SPECIAL 8.15

HAIR DRYERS Reg. from 10.78 to 21.50 SPECIAL 9.78 to 27.99

CHILDREN'S WAGONS Reg. 8.95 to 17.95 WHILE THEY LAST 7.95 to 14.95

GARDEN HOSE AND LAWN SPRINKLERS. Limited Supply. Summer clearance of all stock types at 20% OFF Reg. Prices

FISHING LURES. Rods, Reels, Nets etc. 25% Off During Clearance Sale

For the Sportsman! Assortment of Savage, Winchester, Stevens Guns, 22's, Shotguns & High Power Rifles. 25% OFF Present Prices

LAWN MOWERS

1 only 18" G.E. Electric with foldaway handle. REG. 79.95 ..... TO CLEAR ONLY 69.95

1 only 18" G.E. Electric with swing-over handle. REG. 69.95 ..... TO CLEAR ONLY 59.95

1 only 19" gas operated rotary mower, 2 h.p. 4 cycle Tecumseh motor, and re-wind starter. REG. 59.95 ..... TO CLEAR 51.95

1 only 18" Mate Mower. Re-wind starter. REG. 49.95 ..... EXTRA SPECIAL 39.95

SEE OUR TABLE OF DISCONTINUED COLORS

INTERIOR AND EXTERIOR PAINTS

This assortment includes Glidden Spred Satin, Spred Lustre, Floor Enamels, Wiping Stains; Exterior Self-Cleansing White House Paint, and some colors discontinued for special sale.

FROM 20% TO 30% OFF REGULAR PRICES

CHILDREN'S TRICYCLES. Reg. 9.95 to 29.95 WHILE THEY LAST 7.95 to 17.95

GOLF CARTS. 1 only Reg. 19.95 Special 15.95

CHAMOIS. TOP QUALITY FULL SIZE 20 X 30. These must be seen to be appreciated. The quality & value only 3.85

BELLEVILLE SHOPPING CENTRE. BETWEEN FRONT AND BRIDGE STS. AT ASSUMPTION RD.

CHOWN LIMITED

BELLEVILLE PLAZA DIAL 968-6777

—FULL CHARGE FACILITIES AVAILABLE—

U.C.W. Meetings

COLLEGE HILL U.C.W.

The afternoon unit of College Hill U.C.W. met in the church parlor recently for the September meeting, the first of the season. Attendance was down slightly due to illness.

Mrs. Nellie Greenwood leader of the unit opened the meeting and read an appropriate poem, after which she welcomed the members back after a summer of activities and relaxation.

The devotional period was in charge of Kay Dowling, Nina Neal and Annie Dickens. In the absence of Leona Bailey who is ill, Margaret Vessey introduced the new study books for the year based on the theme "The Church Grows in Canada".

Nina Neal who is in charge of all catering for the church, thanked everyone who gave of their time during the summer months who helped with the many catering duties. The members of both units were asked to cater for an afternoon and evening entertainment to mark the occasion of the 50th anniversary of a member Nina Walker and her husband Frank Walker.

An interesting contest was conducted by Eleanor Brown and the winner was Nellie Greenwood.

The committee in charge with Ruby Waite as convener served refreshments and a social hour followed.

THE WINNER !

Pictured here is Mrs. C. W. Eaton of 12 Montgomery Blvd. in Belleville with Mr. Bill Doyle of The John Lewis Co. Ltd. Mrs. Eaton is the winner of the fabulous 12 cu. ft. Kelvinator Refrigerator at Loblaws Free Cooking School held in the Park Theatre all last week. The school was conducted by Mrs. Elsie Clay Rogers, an internationally known Home Economist and the refrigerator was donated by The John Lewis Co. Ltd. of Belleville.

FOR STYLE & COMFORT THEY CANNOT BE BEAT ... Naturalizer.

THE SHOE WITH THE BEAUTIFUL FIT

FIRST FOR FALL ...

We're proud of our newest line of fashion shoes. All Naturalizers feature a combination last for heel-hugging, toe free fit ... Plus soft leather uppers, powder puff cushioning, flexible outersoles and supple linings.

LESLIE'S SHOE STORE LTD.

255 FRONT STREET DIAL 962-5359

P.S. DON'T FORGET TO USE OUR REAR ENTRANCE JUST OFF THE PINNACLE STREET PARKING LOT. IT GIVES YOU ACCESS TO THE HEART OF FRONT STREET!

Tomorrow! The Toronado-Inspired

'67 Oldsmobile

a lot of new ways to express yourself

NINETY-EIGHT • TORONADO • DELTA 88 • DELMONT 88 • CUTLASS SUPREME • CUTLASS

TORONADO DELUXE

DELMONT 88 HOLIDAY COUPE

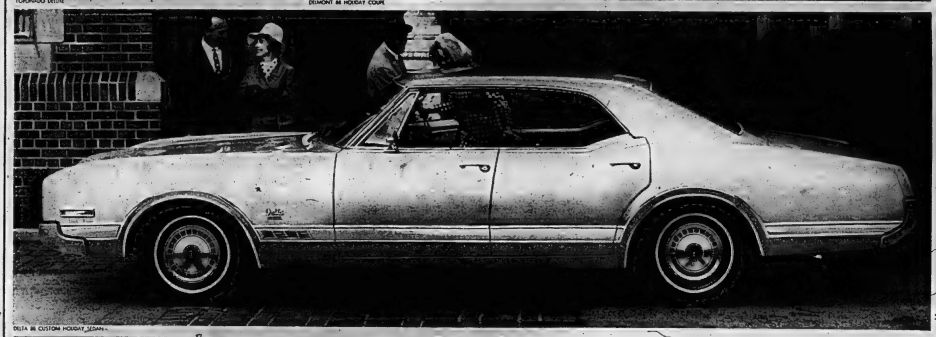

DELTA 88 CUSTOM HOLIDAY SEDAN

CUTLASS SUPREME CONVERTIBLE

DELMONT 88 GRILLE AND HEADLIGHT TREATMENT

NINETY-EIGHT LUXURY SEDAN

You see it in racier longer hoods, sporty rear decks. It's there in the flair of fastback coupes. The dashing Toronado inspired the Oldsmobile look for 1967.

The Toronado itself is more distinctive than ever. A repeat performance as the car of the year? We think so.

And Oldsmobile going is now smoother than ever. New ride improvements and engine refinements see to that. Front wheel disc brakes are one of many options. You can personalize with elegant vinyl rooftop covering. Strato-type headrests, air-conditioning—even a stereo tape player is available.

'67 Olds is certainly inspired. See the huge selection of series, models, colors, fabrics, extras and options. Add your imagination and you can have that one car in a million.

'67 Olds

NINETY-EIGHT
TORONADO
DELTA 88
DELMONT 88
CUTLASS SUPREME
CUTLASS

A lot of new ways to express yourself

OBEY LAWS DRIVE SAFELY

Oldsmobile thinks of your safety, too, with the GM-developed, energy-absorbing steering column that can compress on severe impact up to 8¼ inches; with 4-way hazard warning flasher; outside rearview mirror; dual master cylinder brake system, plus many other safety features—all standard for '67.

GM
MARK OF EXCELLENCE

OE 167-6

AUTHORIZED OLDSMOBILE DEALER IN BELLEVILLE:

TRUDEAU MOTORS LIMITED 31-45 STATION STREET, BELLEVILLE, 968-6767

Family Planning Begins To Catch on in Pakistan

KARACHI (CP) — Family planning is beginning to catch on in Pakistan, where some 33,000,000 "conventional" contraceptives have been sold in just one year of a campaign to educate a largely-illiterate population in their use.

Expected resistance on religious grounds does not seem to have materialized. Where it does, it may have served to attract attention where ordinary advertising failed.

Health Minister Kazi Anwarul Haque gleefully related it's at when some family planning clinics were first set up they were little noticed despite advertisements and billboards.

But later, when "organized opposition" to them showed up from religious extremists among the largely Moslem population, people suddenly became aware of the clinics and "began to use them more and more."

Now family planning workers are telling how village women by the hundreds are flocking to the clinics, asking to be fitted with the "loop." The plastic loops are intra-uterine devices inserted into the uterus under sterile conditions.

IGNORANCE IS OBSTACLE

The major obstacle the planners of the crash drive have had to overcome is the widespread illiteracy. The literacy level in Pakistan is hardly 15 per cent. Therefore billboards, advertisements, pamphlets and other such promotional means are next to useless for the bulk of the people.

Alternatives were radio and films. But more than 80 per cent of Pakistan's 110,000,000 citizens live in rural areas. Anyone who has seen the mud huts of West Pakistan and the straw ones of East Pakistan realizes why radios are luxuries beyond the reach of most of the village folk.

As for films, the planners decided they simply did not have enough funds for this. Just a little more than 384,000,000 rupees (about $24,000,000) was all that could be spared out of the third five-year-plan funds for family planning.

At this meagre amount had to be spread over five years, against rising costs, films would be uneconomical.

NEEDS PERSONAL TOUCH

Moreover, officials found the details simply could not be put across to the unread folk except by personal contact and long explanations.

This was proved in an initial research campaign carried out in 32 villages near Comilla, East Pakistan, between 1961 and 1965. The research also indicated the right approach.

A small army of doctors and social workers was trained. They fanned out and in turn instructed groups of (largely illiterate) village midwives, who again spread out and did the real job of selling the idea to the 20,000,000 fertile women in the remote areas.

Walla the midwives were telling the women all about it, male workers talked discreetly to the husbands.

The peasant showed signs of grasping the fundamentals fairly fast. Meanwhile shops in the campaign areas were flooded with the "conventional" contraceptives. Foam tablets, oral pills and condoms were sold at subsidized prices, half the proceeds going to the selling agents.

Shyly at first the pills and condoms began to gain acceptance. People showed signs of resentment if social workers too overtly kept records of how much each couple was using in a month. Eventually the trend that emerged was that when the women got fed up with the "conventional" routine they trotted off to the nearest clinic to get themselves fitted with the loop once and for all. Besides, the pills and condoms have to be paid for. The loop is fixed free by the government clinics.

Family planning workers admit, however, that there are neither enough trained doctors and nurses nor sufficient funds to build full-time clinics to meet the increasing demand for the intra-uterine contraceptive devices.

A rough idea of how slowly things are moving because of lack of resources can be had from the figures for Karachi, Pakistan's largest city (3,200,000). In the first six months of the campaign only 9,146 were installed, against a total of about 400,000 fertile women.

But the workers feel encouraged enough to believe they will at least succeed in bringing the birthrate down from 50 per thousand to 40 per thousand—which is the modest aim of the present five-year campaign.

WHO HAS HOUSEROOM?

CHARNOCK, England (CP)—Sarah Evans, 16, went back hunting on a Dorset beach but it took eight men and a truck to carry away what she found. Experts identified the 650-pound object as the head of a giant reptile called an ichthyosaurus, 1,500,000,000 years old.

ACCORDION AND GUITAR LESSONS
LIDO ACADEMY OF MUSIC
15 Bridge St. E. 968-6688

TRUDY

"I'm fixing breakfast for us . . . how do you get a pancake off a ceiling?"

Association Plans Boycott Of Stores For Two Weeks

OTTAWA (CP)—Fed up with the high cost of food, an Ottawa area housewife plans to lead about 7,000 families in a two-week boycott of grocery stores.

They hope women across the country will follow their example in a drive to push food prices down.

Although it may mean a steady diet of canned beans and vitamins, the week-old Ottawa Consumer's Protest Association plans a boycott of supermarkets for two weeks in October.

The group hopes the action will force prices down. If nothing happens, Association President Mrs. Lawrence Wilson, 32, says members will boycott individual counters, such as meat or dairy products.

Mrs. Wilson started the association last week with a call to an open-line radio program.

"Does anyone care about the price of food?" she asked.

MANY REPLIED

About 300 people, mostly housewives, had phoned to say they cared by 10 o'clock that night. The next day she asked one of her callers to receive queries, too, and by the weekend a meeting was held to found the protest group, with Mrs. Wilson as president.

Radio and TV reports spread the news and support mounted. Between 6,000 and 8,000 people so far have indicated they will join the planned boycott, Mrs. Wilson said in an interview Tuesday.

"I never realized it would mushroom the way it did. It seems as a complete surprise to me."

The wife of an air force electronics technician, Mrs. Wilson is the mother of two boys, Morgan, 4, and Duncan, five months. Her husband, Dena Wilson, has lived on armed forces bases across Canada and in Europe.

THEY'RE NOT SUGAR

Artificial sweeteners are not derived from plants but from coal-tar chemicals.

Church Groups

ST. MARK'S W.A.

BONARLAW — After a two months' summer recess the fall session of St. Mark's W. A. Bonarlaw, opened with a pot-luck dinner and the regular meeting at the cottage of Mrs. Berton Woodlock, Oak Lake.

There were eight members, one visitor and two children present. Mrs. Barlow extended a welcome to all and thanked Mrs. Woodlock for her hospitality.

Mr. Stewart conducted the devotional exercises.

The treasurer reported that the new kitchen covering, paint and varnish had been applied.

The Dorcas secretary has received a good donation of materials from both Eaton's and Simpson-Sears and Mrs. Barlow has an acknowledgement of a much appreciated bale sent to Wabokies.

The church calendars will no longer be handed out at the Deanery annual, but will be given out at a later conference. There are to be workshops held, the first to be at St. John's Church, Stirling. The main subject of discussion was the Diocesan Deanery annual to be held on October 26 at St. Mark's Church, Bonarlaw. Mr. Stewart will make the arrangements re the display and the service and the W.A. will host the delegates and visitors.

Mrs. Woodlock introduced the guest speaker, Mrs. Good, from the Stirling U.C.W. The keynote of her talk was "It is Good To Be Alive" her excellent paper was thoroughly enjoyed. After a most sincere thanks to Mrs. Good, from Mrs. Hlamb on behalf of the W.A., Mrs. Woodlock held coctiest. A light lunch was served and the meeting closed.

AREA MOSTLY WATER

The 180 French islands of Tahiti make up 1,500 square miles of land in 1,500,000 square miles of water.

BLACK'S MEAT MARKET
NEXT TO LOBLAWS

CHICKEN LEGS or BREASTS 49¢ lb.

SIRLOIN OR WING STEAK 89¢ lb.

RUMP OR SIRLOIN TIP ROAST

Wieners ..... 2 lbs. $1.
Margarine .... 4 lbs. $1.
BREAKFAST Sausage ..... 2 lbs. $1.
Chicken Wings .. 3 lbs. $1
COUNTRY Sausage ..... 3 lbs. $1.
Hamburg ... 2½ lbs. $1.

LOIN PORK CHOPS 79¢ lb.

SHOULDER Lamb Chops .... lb. 69c
SHOULDER Veal Chops ..... lb. 79c
YOUNG Beef Liver ..... lb. 55c
BY THE ROLL Bologna ..... lb. 35c

Rib Steaks or Rib Roast 63¢ lb.

Beef Tongues .... lb. 49c
BLACK'S Corned Beef ..... lb. 55c
Hinds Beef ..... lb. 59c
Sides Beef ..... lb. 49c

LIPSON'S RECORD BUSTING BUYS
ENDS SATURDAY — HURRY IN!!

Boys' Nylon Jackets with detachable hood
Winter comfort . . . without bulk or weight . . . in these warm, nylon jackets for boys. Quilted lined, with detachable hood, zipper front, two pockets. Featured with knitted collar, and cuffs . . . blue, grey or brown. Sizes 6 to 12. And look, just 6.88

USE OUR "LAY-AWAY" PLAN!

Men's Pile Lined Jackets
Windbreaker type . . . of coarse wale corduroys . . . for good looks . . . for wonderful service, and they're warm as toast with their full pile lining. Big Commercial zipper, with two deep pockets. Brown or green. 36 to 46. The price, just 14.88

Men's Striped Dress Shirts
Dressy and smart of fine quality broadcloth . . . in neat pin stripe pattern . . . sanforized shrunk . . . with contour body and buttoned collar. Convertible style cuffs, too. Sizes 14½ to 16½. Special, each ... 2.37

Ponderosa Sweat Shirts
Those big, burly Western style garments . . . with soft, fleeced lining . . . for added comfort. Shirts with laced neck and long sleeves in navy blue, or wine tones. Sizes S.M.L. and XL. Boys' sizes, each 1.98
Men's sizes, each 2.98

Men's Sports Shirts
Is smart plain colors or if you prefer, the natty checks. Of fine quality shirtings . . . featuring neat sports collar and long sleeves. Choice of rich Fall shades. S.M.L. Each 3.98

Boys' Lined Corduroy Pants
Slim taper style . . . of coarse wale cotton corduroys . . . the kind that wears like iron, and looks like a "million". Half boxer type waist . . . for easy fit . . . with two slant pockets . . . zipper fly. Kasha lined for winter comfort. Sizes 6 to 14. A pair 4.49

Men's Lined ¾ Coats
Smart ¾ length style of water repellent, laminated nylon . . . featuring novel stitched designs and fur fabric and wool plaid lining. Button front with two deep pockets. 34 to 46. Featherweight . . . without bulk, too! Special 18.88

Men's Jacquard Cardigans
In colorful jacquard patterns . . . with plain, blending shawl collar, placque, and pocket trim. Predominating tones of blue, green or wine. Excellent weight wool blend. Sizes 36 to 44. Each 6.95

Men's Western Type Corduroy Shirts
"Ranger Rider" brand . . . of fine wale cotton corduroys . . . with leather-laced neck . . . neat collar and long sleeves. Canadian made . . . sizes S.M.L. Choice green, fawn, brown, beige, etc. Yoke lined at just 6.99

Men's Hunting Caps - Hats
Choice of cap with stiff peak . . . or hat style with stitched brim. Of durable olive green drill . . . quilted lined . . . and complete with earlappers. Top reverses to red for your protection.
Cap style, each 1.98
Hat style, each 2.69

Boys' Mod Shirts
Smart "in fashion" style for boys 8 to 18 . . . Portsmouth Mod sports shirts of fine cotton with fine-wale corduroy collar and cuffs. In mauve, and green or blue with collars and cuffs in darker tone. Super taper . . . each 3.98

Lipson's STORES LIMITED (1958)

FALL FESTIVAL OF FUR VALUES

ARTISTIC HAS BEEN APPOINTED AGENT FOR PARIS FURS, TRENTON ! TO CELEBRATE THIS EVENT — YOU CAN SAVE AS NEVER BEFORE ON LUXURIOUS FUR COATS, JACKETS AND STOLES . . .

HERE ARE A FEW SAMPLES OF THE LOW PRICES POSSIBLE

MUSKRAT BACK JACKETS ..... $239.
MINK CAPELETS .... $300.
PERSIAN LAMB COATS ..... $625.

CONVENIENT CREDIT TERMS

ARTISTIC

861 FRONT ST. 962-7132

Minto

MINTO — Sympathy is extended to Mr. and Mrs. Ed. Cobden and family in the death of their daughter, Mrs. John Myall of Peterorough. The funeral was held Thursday morning in Peterorough with interment in St. Thomas Cemetery.

Mrs. Nellie Heath of Stirling spent a few days with Mr. and Mrs. Lindsay Tanner.

Mr. and Mrs. Ralph Clements and boys, Mrs. Tom Clements spent Saturday in Guelph with Miss Jane Clements.

Mr. and Mrs. Ron O'Neill of Toronto and Mr. Marvin Sine of Milton attended the funeral of Mrs. Myall on Thursday and were dinner guests of their parents, Mr. and Mrs. Everett Sine.

Miss Joyce McGee enjoyed a three-week European tour.

Mrs. E. Broadworth and Mrs. Louis Heagle enjoyed a bus trip to Belleville sponsored by Hazzard's W.I. on Wednesday.

SHOPPERS PANIC

PHILADELPHIA (AP) — A gun battle between police and two robbers at a busy business intersection in northwest Philadelphia Tuesday panicked hundreds of shoppers. One holdup man was shot and carried unconscious to hospital, a 19-year-old bystander was shot in the shoulder. Shoppers ran hysterically in all directions as police chased the two men about two blocks.

Help Wanted: Engineers Who Lived Around 1714

LOUISBOURG, N.S. (CP)—Help wanted: Two engineers.

Qualifications: Must have lived between 1714 and 1744.

During that period the two engineers worked on the old French fortress of Louisbourg and John Lunn, Louisbourg park superintendent, would dearly love to have their help today.

Since he doesn't expect a reply to his plea, place more than 200 years old must be consulted in the process of rebuilding the fortress and creating Canada's major historical park.

"It would be so much faster if we had Verville and Verrier here to tell us exactly what they did as engineers of this 18th century project, instead of us co - ordinating archeology and French architecture of that period with the improvisations made in the New World for one reason or another," says Mr. Lunn.

Plans used in the original construction have been brought to Canada after 200 years in the archives of Paris, London and Boston.

The idea of restoring Louisbourg dates from 1960 when a royal commission on the fishing industry recommended reconstruction as a means of providing employment and stimulating the tourist industry in an area of Cape Breton where mines were closing.

PLAN BIG PARK

In 1961, after careful study, the federal government implemented a plan to rebuild the fortress and develop about 20 square miles of surrounding land as the historical park.

Pierced plans call for completion of the initial project early in the 1970s at a cost of $12,000,000. This is only slightly more than the $10,000,000 it cost Louis XV to build the original fortress—although the sum was admittedly exorbitant for the 18th century.

Verville and Verrier took 25 years to build the fortress—and found they had their problems too.

One was the use of weak mortar that refused to set, crumbling within a year because of its seawater content. Dishonest contractors also sold much of the top quality, imported-from-France Caen stone to New England and substituted inferior local limestone.

Despite these early building weaknesses, Commodore Byron, grandfather of the poet, needed 345 powder charges to destroy the fortifications. The French harbor defences were destroyed in 1760 on direct orders from the English war minister, William Pitt.

In the next century much of the cut stone from Louisbourg was moved to Halifax and used in the construction of public buildings there. As a result, more of Louisbourg's quality stone pieces lie several hundred miles away than under the mounds of dirt at the fortress site.

A difficulty much easier to overcome is the conversion of pieds and pouces — units of measurement in the original plans—into feet and inches. A pied (foot) of those days works out to a little less than 13 modern-day inches and there are 13 pouces to a pied.

While the original construction was done largely by imported French stonecutters, the bouilding is by native talent. However, only 53 of the 150 unemployed coal miners recruited for the job remain. Some have returned to reopened mines and others have used their newly-acquired stone-cutting skills to get better-paying jobs.

Because of this, the primary purpose of the project has taken second place to the idea of providing a stimulus for the tourist industry. Early predictions called for 300,000 visitors a year by 1974 when the restoration is completed. But that figure was surpassed last year when 348,200 persons visited the site.

Visitors are given an information booklet at the museum centre, located inside the huge fortified town of Louisbourg, along with a paper explaining the difficulties that must be endured in visiting a national park under construction.

Mr. Lunn emphasizes that Fortress Louisbourg is not a centennial project but says he hopes it will be possible to visit Chateau St. Louis by 1967.

The Chateau was, and will be again, an impressive structure 200 feet long and 35 feet high that housed the governor, chapel, officers' quarters and soldiers' barracks.

FORTRESS RISES—The 18th century Fortress of Louisbourg rises again under a massive government reconstruction program. In the upper right-hand corner of the walled fortress is the partially-built replica of the Chateau St. Louis. The $12,000,000 project is expected to be completed in 1974. (CP Photo)

Wallbridge

WALLBRIDGE — Mr. Ben Acker of Oshawa was a recent guest of Mr. and Mrs. Ld Spencer.

Mr. and Mrs. Lorne Carleton of Dunnville were recent guests of their grandparents, Mr. and Mrs. Jim Sine.

Mr. and Mrs. Don Garrison of Oshawa and Mr. and Mrs. Robert Garrison of Toronto were weekend guests of Mr. and Mrs. Harold Garrison.

Church service was well attended on Sunday afternoon. Mr. Don Hodgins occupied the pulpit.

Mrs. Hudson Ketcheson, Mrs. Sam Nicolson, Mrs. Harold Garrison and Mrs. Frank Harris attended the Ladies Auxiliary at the Hastings County Manor on Monday afternoon.

Mrs. Ann Pomeroy of Kingston was a guest recently of Mr. and Mrs. Delbert Latta.

Thomasburg

THOMASBURG — Thomasburg U.C.W. catered at Belleville Livestock Sale on Tuesday.

Several ladies from here attended the tea and bazaar at Moneymore on Wednesday afternoon.

Rev. A.P. Smith has resumed his studies at Queen's Theological College, Kingston.

Federal-Guaranteed Loans To Students Now Common

By DENNIS ORCHARD

OTTAWA (CP) — Student loans approved by the provinces, dispersed by the banks and guaranteed by the federal government have become entrenched in the financial structure of higher education in less than we years.

Borrowing under the Canada Student Loans Act promises to climb to $100,000,000 by the most conservative estimates before it levels out. Last year, 47 per cent of university students outside Quebec obtained loans averaging between $300 and $400.

The federal government has not made clear whether its long - range intentions in the area of student aid are to replace the program or to expand on it with some form of bursaries, scholarships or both.

But any scheme now to replace the loans—which start out interest-free to the student, but eventually call on him for repayment—will cost a lot of money.

Provisions of the loan fund were changed just before adjournment of Parliament July 14, to cover the heavy demand being experienced by universities from coast to coast.

RISING YEARLY

With final figures still incomplete for the 1965-66 year, loans for full-time students beyond the secondary school level are estimated at $37,000,000. That compares with $28,500,000 in the first year of the program.

The program had 41,000 borrowers the first year and 50,000 the second, but the computer keeping track here cannot yet say how many of the last number were repeat customers. Officials plan to ask the computer in a few months when it may have enough information to reply.

Students may qualify for loans of up to $1,000 a year and up to $5,000 during their undergraduate careers. They borrow from the chartered banks, who charge 5½ per cent and collect the interest from the federal government while the student remains at school.

The students' interest-free period continues six months past graduation, but repayment at six per cent must start then and clear the debt within five years.

Almost all borrowers still are undergraduates and officials here have no indication yet of repayment trends.

SOME CRITICISM

Serious discrepancies from province to province in administration of the plan were largely eliminated after the first year. But the fund has its vociferous critics, including the Canadian Union of Students and, in Parliament, the New Democratic Party.

They believe loans are not a fair burden to impose.

Low-income families, needing the money most, are reluctant to incur debt, inexperienced in its management and unable to assess the rewards it makes possible, they say.

Repayment may inhibit the start of a promising career for the new graduate or discourage postgraduate studies, they add.

The critics say that inequities remain in administration. For instance, Ontario makes students take a $150 loan before they may qualify for provincial bursaries, and the province has been rapped for reversing the principle that loans should supplement bursaries, not the other way around.

HAVE NEEDS TEST

Government spokesmen say rigid needs tests must be the rule when the demand for loans outstrips the supply of money available.

It is kept secret just how each province decides that Johnny will get $600, $300 or nothing at all. But the provinces have agreed in general that they must consider a student's list of costs and assets.

Johnny must specify these costs: tuition, books, room and board, clothing and recreation needs, and transportation. If he lives at home he may include 40 to 50 per cent of the costs of living away from home. If he lives out of town, the cost of two trips home a year is a proper claim.

The assets he must enter include his parents' income and his savings, summer earnings, earnings during the academic year, any scholarships and other assets—and a car if he has one.

Finance Minister Sharp has described the loans as a first major step in large-scale student assistance but has not mentioned further measures.

ARE YOU IN THE MARKET FOR BARGAINS

SHOP IN THE CLASSIFIED PAGES AND GET RESULTS

962-9171

1967 Cañso Sport Coupe

The easy car is here...1967 Acadian.
Be the first on your block to drive one home!

Beat the rush. The new Acadians are out. They're out to make it easy to choose your new car in the very low price field. Extremely easy. But that's only one reason you'll call '67 Acadian the *Easy* Car! It's easy on the eyes. Easy to drive. And *very* easy to own.

Look at Acadian's new styling. Sleek. Neat. Easy to like from any point of view. Come in and try out the Easy Car. Try it for comfort (on the Sport Deluxe model, front bucket seats are standard). Try it on for size (Acadian's 110" wheelbase is ideal in heavy traffic and parking).

Acadian has six trim-size models for '67. Take your pick. You'll find it's very easy to buy the Easy Car. So drive home a new Acadian and if you want to spread a little joy . . . park it where your neighbors can see it.

'67 Acadian
The Easy Car
on display at your Pontiac dealer's tomorrow

Adding to your satisfaction in owning the Easy Car, every new Acadian comes with a host of 1967 safety features. Standard equipment includes dual master cylinder brake system with warning light, lane change signal in direction-signal control, four way hazard warning flasher, passenger-guard door locks on all doors and seat belts front and rear with pushbutton buckles. And there are many, many more.

GM

AUTHORIZED ACADIAN-PONTIAC-BUICK DEALER IN BELLEVILLE:

A-1672

ELLIOTT MOTORS (BELLEVILLE) LIMITED, 366 Front Street North, Phone 962-4584 Belleville, Ont.

BE SURE TO WATCH TELEVISED CANADIAN FOOTBALL LEAGUE GAMES — SAT. OCTOBER 1 — AT 11 P.M. — CHANNEL 11.

(Advertisement)

New Home Recipe Reducing Plan

It's simple how quickly one may lose pounds of unsightly fat right in your own home. Make this home recipe yourself. It's easy, no trouble at all and costs little. Just go to your drug store and ask for two ounces of Naran Concentrate. Pour this into a pint bottle and add enough grapefruit juice to fill the bottle. Take two tablespoonfuls a day as seeded and follow the Naran Plan.

If your first purchase does not show you a simple easy way to lose bulky fat and help regain slender more graceful curves; if unsightly pounds and inches of excess fat don't disappear from neck, chin, arms, abdomen, hips, calves and ankles just return the empty bottle for your money back. Follow this easy way endorsed by many who have tried this plan and help bring back alluring curves and graceful slenderness. Note how quickly bloat disappears—how much better you feel. More alive, youthful appearing and active.

LAST 3 DAYS!

WALKER'S TARGET SALE

LAST 3 DAYS! SALE ENDS SATURDAY, OCTOBER 1st.. DON'T MISS THE OUTSTANDING STORE-WIDE VALUES YOU'LL FIND FOR EVERYONE IN YOUR FAMILY. SHOP NOW AND PAY LATER ON WALKER'S CONVENIENT PLAN ACCOUNT.

MISSES' BUTTERY-SMOOTH
SUEDE JACKETS
Values up to $49.98
Target Sale! 39.98
Special purchase for this event! Meticulously tailored by "California Sportswear." Jackets are fully lined. In a deep, rich chocolate brown. 8-20.

BOUCLE ORLON
DRESSES & SUITS
Values up to 14.98
Target Sale! $10
Completely washable and such easy-care bouclé. Select yours in a sleek shift or a two-piece suit. Assorted new fall '66 shades in the group. S, M, L.

LINEN TEA TOWELS
Printed in eight colorful designs. Measure 17" x 29".
Target Sale! 2 for 79¢

Fine quality multi-striped towels. Assorted Colors. Measure 22" x 33".
Reg. 49c. ea. 2 for 88¢

Wide assortment of kitchen-decorative patterns. Measure 20" x 30".
Reg. 59c ea. 2 for 88¢

INFANTS' WALKING BLANKETS
Reg. Value 4.98
Target Sale! 3.77
In cuddly soft brushed acetate and cotton. Non-slip plastic soles. Front zipper closing. Washable. Maize, pink, blue. S, M, L.

"CASHMELAINE" VISCOSE CREPE
Reg. 1.19 yd. Target Sale! 88¢ yd.
A saving of 31¢ a yard! This beautiful fabric has the look of wool crepe and drapes like a dream. Keeps its shape, resists wrinkles and is hand washable. Red, blue, royal, plum, green, teal, turquoise, blue, pink, gold. 35" widths.

GIRLS' DRESS COATS
Reg. Value 16.98
Target Sale! 13.77
Style sketched is just one of three scene-stealers for the cold and blustery months ahead. All coats for the snow season that offer the ultimate in style, as well as warmth. Red Tweed, Blue Tweed. 4-6X.

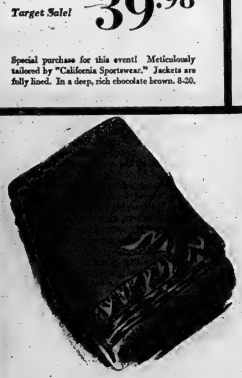

BLANKET SPECIAL!
Reg. Values From 5.98 to 9.98
Target Sale! ea. 3.88
Substandards
You'll enjoy the wonderful warmth of these quality blankets. Especially at this hard-to-believe sale price! Assorted blends of Orlon®, nylon and rayon. Bound with creamy smooth satin. Variety of sizes and colors.

GIRLS' SKI JACKETS
Reg. Value 12.98
Target Sale! 9.99
Instructor length jackets in quilted nylon to Orlon® pile lining. Attached pile lined hood is lushly trimmed with color-matching mouton. Two zipper pockets. Red, copen, white. 7-14.

PHONE 968-5751 | OPEN THURSDAY & FRIDAY NIGHTS 'til 9 O'CLOCK | PHONE 968-5751

Mao's Wife Active

HONG KONG (Reuters) — Chiang Ching, actress - wife of China's 72 - year - old Communist party chief Mao Tse-tung, is emerging as the first outstanding women in public life since Madame Sun Yat-sen, the revered widow of the founder of the Chinese republic, now 76.

Mme. Mao is in her 40s. Until recently, she kept out of the political limelight. But now that Mao is seeking to secure the perpetuation of his doctrines by purging his critics and reorganizing the power apparatus, she has become a figure of importance.

As first deputy leader of the new cultural revolution group, she opened a rally of a half-million people in Mao's presence recently in Peking.

An observer who saw her there said "she has remained a matronly type."

Mme. Sun Yat - sen, now known in China as Soong Ching-ling, is still a vice-chairman of the People's Republic but has done little public work in the last few years except writing occasional articles for the press. She suffers from rheumatism.

Mme. Mao represents a younger generation of revolutionaries.

WORKED AS ACTRESS

Little is known in China and still less in the outside world of her life story, but it is a romantic one starting in hardship and obscurity, with clandestine love meetings in the caves of Yenan and a dramatic rise to power.

She was born Li Ching-yun (Azure Cloud), of lower-middle-class parents in Shantung province and was described as a lively, intelligent girl, full of fun. The family fell on hard times. The daughter went to work as an actress in Shanghai, under the stage-name of Lan Ping (Blue Apple.)

The 1930s were a time of revolutionary ferment and she was drawn to politics, apparently joining the Chinese Communist party in 1933 under the name of Chiang Ching (River Green) by which she now is known.

She went with a Communist film group that followed Mao to the guerilla base at Yenan after the historic long march of the revolutionary army, and there fell in love with the party chairman.

WIFE EXECUTED

Mao was at that time married to Ho Tzu-chen, his third wife. He had first had a traditional arranged marriage to an 18 - year - old peasant girl but never lived with her.

His second wife, Yang Kai-hui, daughter of his school-teacher, was executed by the Nationalists in 1930.

Mao and the actress kept secret tryst in the midst of the guerrilla war, and were married in 1939 after Mao and Ho had parted.

O.F.U. Plans For Convention

BONARLAW — The meeting of the Ontario Farmers' Union Local 171, was held at the home of Mr. and Mrs. Harper Bateman with a good attendance.

Much business was discussed, such as the convention which is to be held in November at Belleville.

Mrs. George Williams gave a good report of the meeting in Ottawa with Mr. Stewart and many other members and it concerned milk subsidies, butter and cheese.

Mrs. Morton Reid told about speaking to Mr. Huffman concerning the cheese ban to local factories recently; much discussion followed.

The next meeting is to be held October 11th, at the home of Mr. and Mrs. Murney Bateman.

START NEW PERIODICAL

MONTREAL (CP)—A successor publication to the French-language intellectual monthly Cite Libre has begun publication. The new periodical, called Les Cahiers de Cite Libre, will be published five times a year. Cite Libre was a monthly. Cite Libre, the name of which can be freely translated to mean "free community," gained most prominence during the 1950s as an organ of intellectual dissent in Quebec.

For '67

A RESTLESS NEW BREED OF CHEVROLET

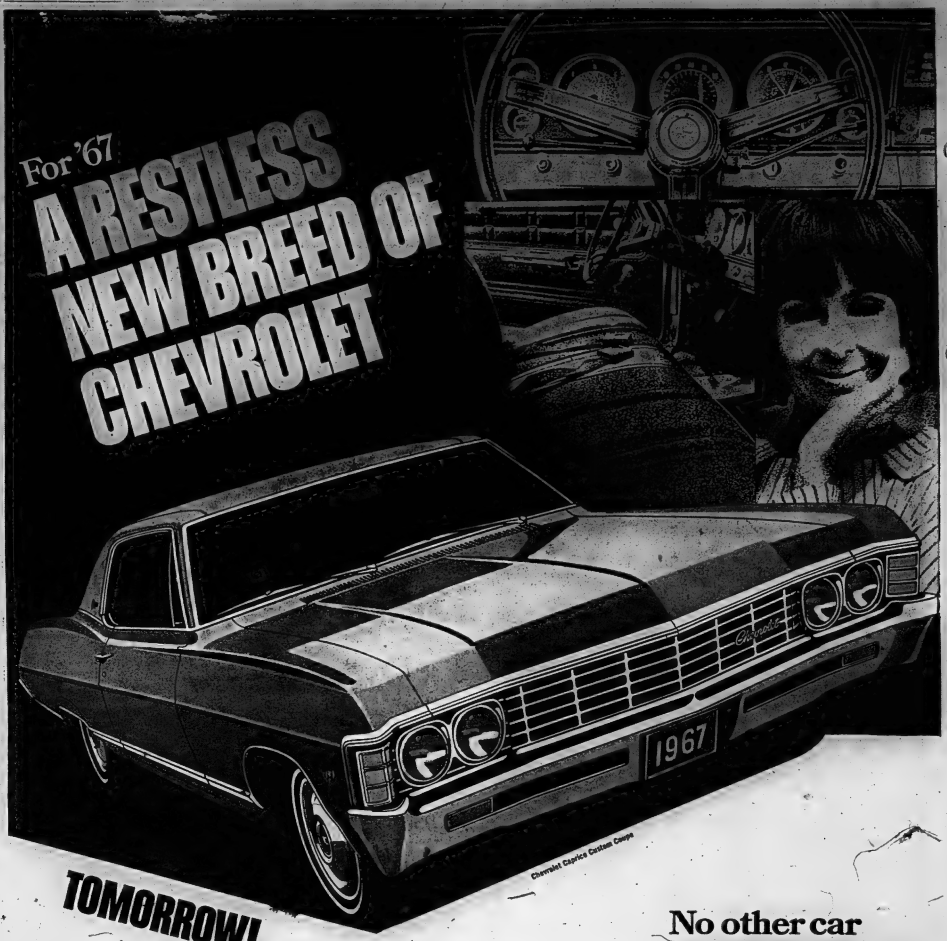

TOMORROW!

No other car is newer looking or has newer ideas in safety!

Chevrolet's Standard Safety Features. One look at Chevrolet's new wraparound grille tells you that Chevrolet comes out in fine style for '67. And backing that, new safety, too!

Along with standard safety features introduced previously, all 1967 Chevrolets are equipped with substantial new additions. There's the GM-developed energy-absorbing steering column and energy-absorbing steering wheel. A new dual master cylinder brake system with warning light, serves as two separate braking systems. Seat belts, front and rear, are fitted with new pushbutton buckles. A four-way hazard warning flasher blinks both taillights and parking lights simultaneously.

A new lane-change feature is incorporated in the direction signal control. Special new passenger-guard door locks are fitted to all doors. Folding seat back latches are fitted in wagons and two-door models. Energy-absorbing instrument panel has smooth-contoured knobs and levers.

There are many other safety features, too, all installed as standard equipment on all members of the 1967 Chevrolet family. And they're all designed to put you at your ease. Ask about them at your Chevrolet dealer's — he'll gladly explain them to you.

Examine the '67 Chevrolet. You'll find plenty of evidence of a new "Mark of Excellence" everywhere! There's a smoothly sloping fast-back on Sport Coupes; curving rear fenders; distinctive wraparound grille. All go to make up the new Chevrolet's scene-stealing good looks.

Inside, it's a private world with Body-by-Fisher design. Luxurious. Quiet. (Thanks to the newly improved ride). Strato-bucket front seats on Impala Super Sport models are finished in new textured vinyl. Deep-twist carpeting extends from door-to-door. Performance is as ample as you like from 155 hp to 385 hp. Five transmission choices are right at hand including the fully-synchronized 3-Speed, 4-Speed and Turbo Hydra-Matic.

Now picture yourself riding in one of seventeen new Chevrolets surrounded by personal choice equipment and Chevrolet's Standard Safety Features. Better still, drive one at your Chevrolet dealer's.

CHEVROLET

GM
MARK OF EXCELLENCE

CE-1678.

AUTHORIZED CHEVROLET DEALER IN BELLEVILLE:

TRUDEAU MOTORS LIMITED

31-45 STATION STREET, BELLEVILLE 968-6767

BE SURE TO WATCH TELEVISED CANADIAN FOOTBALL LEAGUE GAMES — SAT. OCTOBER 1 — AT 11 P.M. — CHANNEL 11.

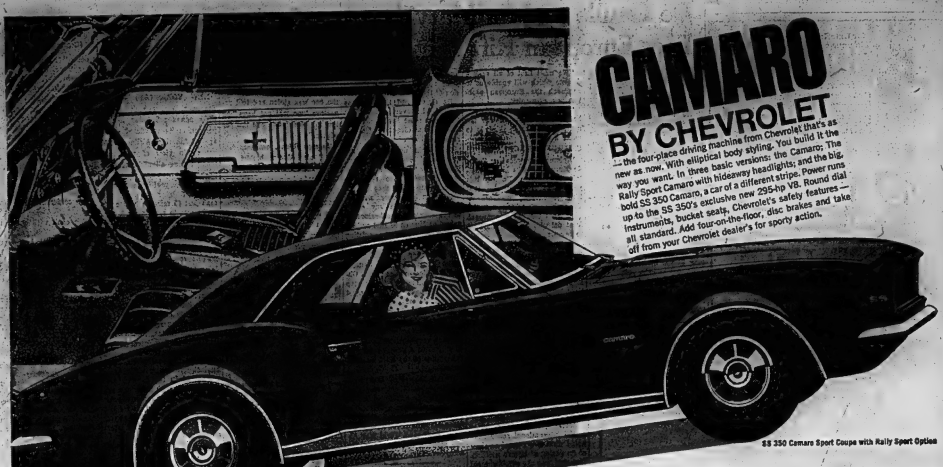

CAMARO
BY CHEVROLET

... the four-place driving machine from Chevrolet that's as new as now. With elliptical body styling. You build it the way you want. In three basic versions: the Camaro; The Rally Sport Camaro, a car of a different stripe; and the big, bold SS 350 Camaro, a car of a different stripe. Power runs up to the SS 350's exclusive new 295-hp V8. Round dial instruments, bucket seats, Chevrolet's safety features — all standard. Add four-on-the-floor, disc brakes and take off from your Chevrolet dealer's for sporty action.

SS 350 Camaro Sport Coupe with Rally Sport Option

New Quick-Size '67 Chevelle's eager to go your kind of places. And the going's in rhythmic lines flowing from grille to taillight. Take one out at your Chevrolet dealer's. Find a country road. Or busy city street. And let easy-to-park Chevelle for '67 prove that luxury goes along in a car made for driving. Strato-bucket front seats with the Sports Option; deep-pile carpeting; standard 140-hp Six and 195-hp V8; these are just a sample of new, Quick-Size Chevelle's luxury and performance offerings for 1967.

'67 CHEVELLE

Chevelle Malibu Sport Coupe with the Sports Option and 396-cu.-in. V8

Corvair belongs to the smart set with internationally acclaimed styling. Your membership comes with North America's only air-cooled rear-engined fun car. And '67 Corvair has all the best features of sports cars — plus all the spaciousness of family cars—in two series: Monza or 500 models. Join the smart set with a brand new '67 Corvair from your Chevrolet dealer's.

'67 CORVAIR

Chevy II Nova Super Sport Coupe

'67 CHEVY II

Now! Chevy II's good looks are even more exciting than its outstandingly thrifty ways. And how could economy possibly be dull when power choice runs from a gas-sipping 120-hp Six to a meaty 275-hp V8. Inside, even more indulgences begin. Change is all over — except in Chevy II's value. Drive it. Chevy II's all dressed up and waiting to be your economy-car-of-the-year!

Corvair Monza Sport Coupe

TOMORROW!

CE-16758

AUTHORIZED CHEVROLET DEALER IN BELLEVILLE:

TRUDEAU MOTORS LIMITED

31-45 STATION STREET, BELLEVILLE 968-6767

BE SURE TO WATCH TELEVISED CANADIAN FOOTBALL LEAGUE GAMES — SAT. OCTOBER 1 — AT 11 P.M. — CHANNEL 11.

for Exterior Decorating in your spring garden

BULBS from Holland

Plant spring flowering bulbs imported from Holland. They are clean, healthy and will give you perfect flowers. Come in now and choose from our wide selection of tulips and other bulbs.

Bishop's Seed AND GARDEN CENTRE

81 - 85 STATION ST.

OPEN WED P.M. — CLOSED SAT. P.M.

De Gaulle and de Murville Feel European Rift Narrowed

By HAROLD KING

PARIS (Reuters) — President Charles de Gaulle and his foreign minister, Maurice Couve de Murville, feel they have succeeded in bringing Western and Eastern Europe closer together as a result of de Gaulle's June visit to the Soviet Union and Couve de Murville's talks in Warsaw, Bucharest, Sofia, Prague and Budapest since Easter.

France's policy for Europe was clearly defined by Prime Minister Georges Pompidou during a visit to London in July.

"We are aware that peace will not be lastingly secured as long as the division of Europe persists," he said.

"In our eyes it is not through the policy of military blocs that we shall reach acceptable solutions.

"We must first of all seek a détente which will enable us to approach the European problem in a new spirit.

"I do not claim that this can be done from one day to the next, but the main thing is to make a start."

COMMUNISTS AGREE

Diplomatic sources say Couve de Murville's talks in the capitals of Eastern Europe this year have satisfied him that the Communist governments sincerely agree with de Gaulle's plan for a diplomatic approach from détente, to understanding, to co-operation.

"We have made a breakthrough," he said at a recent French cabinet meeting.

He said an apparently insurmountable obstacle to negotiations between the two halves of Europe was the Communist refusal to discuss reunification of Germany until West Germany recognized the legitimacy of the East German regime.

West Germany, however, refuses to admit the existence of East Germany or to have diplomatic relations with any government, other than Russia's which has recognized East Germany. The two stands combine into a stalemate.

Recently, however, observers of the international scene have noted what they regard as signs of an easing of Bonn's position. One sign was the establishment of West German trade missions in Eastern Europe. Another was the urging by the powerful opposition Social Democrat Party of greater contacts and exchanges with East Germany and Eastern Europe.

CLAIM SUCCESS

The main diplomatic success which de Gaulle and Couve de Murville claim is the declared readiness of the Kremlin and five Warsaw Pact countries to drop their demand for the recognition of East Germany as a prior condition for any discussion of the German question.

De Gaulle and the Russians agreed, however, that West Germany must itself make an effort in the direction of a European détente.

The main demands of the Communist leaders of Eastern Europe are that Germany abandon its refusal to recognize governments other than the Soviet Union that recognize East Germany, abandon any claim to the chunk of Czechoslovakia seized at Munich in 1938 and officially recognize the existing German-Polish border.

This border demand would mean renouncing East Prussia and the Silesian coal mines. Observers believe this is the step West Germany would be most reluctant to take.

Bonn believes unilateral recognition of the Oder-Neisse line would not advance the cause of German reunification but would only lead to a demand for the recognition of the East German government.

Britain, the U.S. and West Germany share the view that definitive recognition of a Polish-German frontier is something to be dealt with when, at some unspecified time in the future, the Second World War Allies make a final peace treaty with Germany.

TOO OLD TO SWING

BOURNEMOUTH, England (CP)—Lea Incledon won a silver medal for ballroom dancing at his Hampshire home town, but he still finds it difficult to get a partner. Now 70 years old, he only took up dancing four years ago. He says he likes modern dancing but can't find a partner his own age with similar tastes.

Guard

(Continued From Page 1)

the youth in the back.

Mayor John Dolley suspended Johnson pending an investigation. He said it was established the car was stolen and told reporters "we will not have one law for blacks and one law for whites."

Thomas Roche, assistant fire chief, blamed fire bombs and "other incendiary means" for fires. Flying glass from a broken windshield hurt one fireman.

In declaring the curfew, Brown ordered all persons off the streets in Negro areas of the city, prohibited all automobile traffic there and ordered bars closed.

Percy Pinkney, a Negro who is assistant director of Youth for Service, an organization for juveniles, estimated that between 600 and 700 persons were involved in the Western Police attack on Negro areas.

Police called in off duty officers and told them to shoot to kill if threatened.

COMPLETE VOYAGE

ARDROSSAN, Scotland (Reuters)—A Scottish mechanic and an English boatbuilder sailed their trimaran yacht into this tiny port today after a 30-day Atlantic crossing from Labrador. Glasgow-born George Cooper, 40, and Philip Patterson, 32, set off last month in their 34-foot, three-hulled craft, built in Labrador.

Strike Against Airlines Is Postponed

NEW YORK (AP) — The Transport Workers Union (AFL-CIO) announced today it was postponing its scheduled strike against American Airlines for 52 hours "in view of progress" made during all night negotiations.

The strike postponement was announced by a union spokesman just 45 minutes before the strike was to start at 6:46 a.m. EDT.

The TWU represents 12,000 non - operating employees, but a strike would have shut down the entire American Airlines system and made idle all 28,000 company employees.

The bargaining talks continued.

American, which operates 1,000 flights carrying a total of 36,000 passengers to 44 cities in the United States, Canada and Mexico each day, escaped last summer's crippling 43 - day strike by the machinists union against five major airlines.

Involved in the current contract dispute with American are ground crew, mechanics, clerks, communication workers and supply personnel. They overwhelmingly rejected the latest company offer.

The union said it was seeking a 30-per-cent increase in wages that now range between $2.54 and $3.57.

The company said its contract offer included an increase of 50 cents an hour in top wage brackets in a three - year contract. American contended this was several cents more than the machinists won in their strike against Eastern, National, Trans World, United and Northwest Airlines.

The company also said its offer on fringe benefits was better than that given the machinists.

PC Chief

(Continued From Page 1)

trouble," he said in an interview Tuesday. This had happened in 1957, 1960 and 1965.

SHIFTS NOT NEEDED

"Simply shifting leaders is not the way to maintain the strength of a party. We have faith in Mr. Diefenbaker the most successful leader since R. B. Bennett."

In a separate interview, R. G. E. Fairweather (PC—Royal) said most party supporters want to face the leadership question squarely when a national conference here Nov. 13-16.

"We can't wish our problems away."

He expressed horror at Mr. Diefenbaker's statement Friday drawing a parallel between the Gerda Munsinger case and the 1927 Herbert Norman controversy.

"It will be extremely unfortunate if we're going to spend the next few months digging in closets for old skeletons," the New Brunswick MP said, "this is intolerable."

Mr. Diefenbaker was criticized in a royal commission report for allegedly not doing enough to protect national security in the 1950 Munsinger affair. He replied that he had acted properly and recalled that Prime Minister Pearson retained Mr. Norman as an ambassador in the 1950s even though Mr. Norman had had Communist associations as a university student.

QUEBEC VISIT LIKELY

There were reports Mr. Diefenbaker might go to Quebec City this weekend to address a meeting of Quebec Conservatives, many of whom are known to consider him an anti-Quebec.

Mr. Churchill said he hopes Dalton Camp will not be re-elected party president at the November convention.

He said Mr. Camp exceeded his authority and advanced unsound ideas when he suggested a week ago that Mr. Diefenbaker's leadership be reassessed in November.

"This conjures up endless difficulties".

Mr. Churchill also challenged Mr. Camp and his supporters to name the man they favor as the next federal leader.

Mr. Camp, several Conservative MPs and party leaders in British Columbia, Prince Edward Island and Newfoundland all have urged a discussion of the leadership issue at the November conference.

Special Status For Members Is Requested

UNITED NATIONS (CP) — Two men who said they were wanted in Quebec for terrorist activities announced today they had started a hunger strike in an attempt to get special status for imprisoned members of the Quebec Liberation Front.

Pierre Valliers, 28, and Charles Gagnon, 27, distributed their announcement at the United Nations press gallery.

They said they would end their strike only with achievement of their objectives or with their death.

Valliers and Gagnon are wanted in Montreal on coroners warrents.

The men said they want independence and socialism for Quebec and political-prisoner status for other members of their movement who are in custody.

They wanted Canadian authorities to grant legal recognition to political crimes and recognition that arrested members of the FLQ are political prisoners.

They demanded "political procedures" in the handling of the cases of those under arrest.

At least 12 members of the front were arrested in Montreal last week on terrorism charges, they said.

In an interview on CBC television news Tuesday night, Gagnon said he was not personally involved in bombings which took two lives in Quebec province earlier this year.

He said the bombings were made in support of strikers. They had nothing to do with the separatism issue but were intended to further the FLQ's socialist objectives.

Valliers also appeared in the interview but did not speak.

CONGO HELPS ZAMBIA

LEOPOLDVILLE (AP) — The Zambian and Congo (Leopoldville) governments have signed a transport agreement for the export by the Congo of 12,000 tons of Zambian copper. Zambian Commerce Minister Justin Chimba said the agreement proves the strengthening of links between the two countries.

JACK FRASER

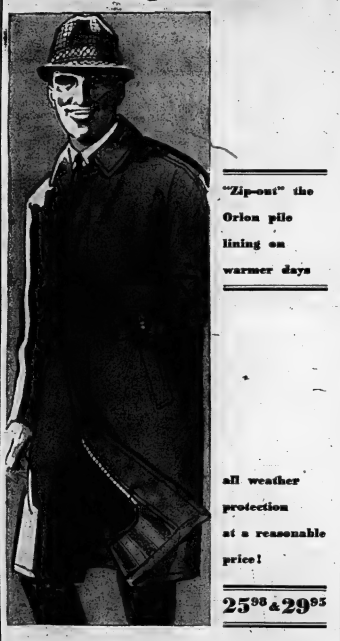

"Zip-out" the Orion pile lining on warmer days

all weather protection at a reasonable price!

25.98 & 29.95

These knee-length coats with neat fly-front look stylish—no doubt about it! No bulkiness, slimly-styled . . . and, during the Winter, leave in the luxurious pile lining. Very warm . . .

The famous MAC-MOR "Weatherman" coat keeps its shape beautifully. Tightly-woven lariet twill is 50% Terylene/50% cotton — shrugs off rain — repels wind. Machine washable, tumble dry. Slash pockets. Taupe or navy 29.95

ROXTON'S popular "Storm King" coat is ducks back 65% Cotton/35% Antron. Dry cleanable. Flap pockets. Beige, rust, black, teal 25.98

Sizes 36 to 46 available in both models.
Telephone and mail orders accepted.

258 FRONT ST. BELLEVILLE 968-8325

32 DUNDAS ST. W. TRENTON

OPEN WED TO 5.30 P.M.—THURS. & FRI. TO 9.00 P.M.

A Cordial Invitation

IS EXTENDED TO ONE AND ALL TO VISIT OUR SHOWROOM AND SEE THE

NEW 1967 MODEL

CHEVROLETS
CHEVELLES
CHEVY II's
CORVAIRS
OLDSMOBILES
CUTLASS
CHEVROLET TRUCKS

AND THE

EXCITING NEW CAMAROS

ON DISPLAY

THURSDAY, SEPT. 29th

AT

TRUDEAU MOTORS LTD.

31-45 STATION STREET BELLEVILLE

The Intelligencer

BELLEVILLE, ONTARIO, WEDNESDAY, SEPTEMBER 28, 1966

Canada Acquires Tiny Corner Of Devon Countryside to Mark Memory of John Graves Simcoe

HONITON, England (CP)—Canada acquired a tiny corner of the lovely Devon countryside Tuesday to mark in perpetuity the memory of John Graves Simcoe, often termed the Father of Ontario.

Premier Robarts of Ontario accepted on behalf of the province the ownership of Wolford Chapel, built by Simcoe in 1800 about 17 miles from Exeter.

The ceremony was conducted under the chairmanship of J. S. P. Armstrong, Ontario agent-general in London, before some 120 guests from Canada and British crowding the grey stone chapel and an adjoining marquee.

Simcoe, first lieutenant-governor of Upper Canada, now Ontario, and founder of Toronto, lies buried at the chapel along with his wife and several of their children.

Robarts said:

"In accepting this deed to Wolford Chapel, we in Ontario are honoring the man who was, in a very large sense, the father and architect of the province as we know it today."

The document was presented by Sir Geoffrey Harmsworth, British publisher whose father purchased the then - neglected chapel for £300 ($900) some 40 years ago.

From now on the property is "forever a piece of Canada," said Harmsworth.

Congratulatory read cables of congratulations and appreciation from Governor-General Georges Vanier, Prime Minister Pearson, Opposition Leader Diefenbaker and Mayor Philip Givens of Toronto.

With some 30 descendants of Simcoe present, Brig. A. G. Simcoe Wemyss, grandson of the statesman - soldier, was last speaker in the ceremony.

The chapel deed was entrusted to Norman W. Long, representing the board of trustees set up by the Simcoe Memorial Foundation, established with the Ontario legislature's aid for the building in perpetuity.

Long also received as a gift a right-of-way access deed from A. G. Le Marchant, gentleman-farmer whose property surrounds the chapel.

Among Simcoe descendants in trustees attending Tuesday's ceremony were Information Minister James Auld, Miss M. K. McFarland, Napanee, Ont., and Dr. H. G. Walton-Ball, who represented the United Empire Loyalists Association of Canada.

Premier Robarts said:

"The creation of the John Graves Simcoe Memorial Foundation means that present and future generations of Canadians, many of whom have come from different backgrounds than the British settlers, will know the great contributions, courage and sacrifices made to build our country by such men as Governor Simcoe."

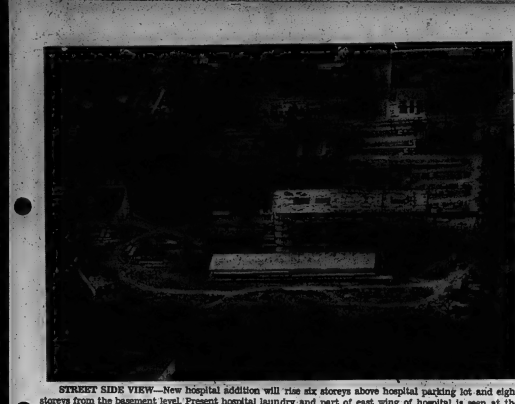

STREET SIDE VIEW—New hospital addition will rise six storeys above hospital parking lot and eight storeys from the basement level. Present hospital laundry and part of east wing of hospital is seen at the lower right.

NEW EIGHT STOREY ADDITION at the Belleville General Hospital is an imposing sight from the south or "open" side of the construction area. Aerial picture of the hospital complex shows how extension fits in with existing buildings. Long two-storey part of addition in the foreground will be extended to the left, around the west end of main structure in the area now occupied by medical laboratory.

Klansman Freed in Civil Rights Killing

HAYNEYVILLE, Ala. (AP)—For the first time since the new civil rights campaign began in Alabama last year, a Negro-dominated jury has decided the fate of a white man accused of a civil rights killing. It freed him.

A jury of eight Negroes and four white men took 85 minutes Tuesday night to reach its verdict of acquittal in the trial of Ku Klux Klansman Eugene Thomas for murder in the slaying of Viola Gregg Liuzzo, a white civil rights worker who died in a hail of gunfire from a passing car March 25, 1965, a few hours after the Selma-to-Montgomery march ended.

The verdict made Thomas the second member of the hooded order to win state court acquittal in the killing of Liuzzo, a Detroit housewife. There was only one mention in the testimony of Thomas, a 42-year-old steelworker, as a member of the Klan.

State Attorney - General Richmond Flowers, who directed the prosecution for the state, expressed disappointment at the verdict. He called it a "complete breakdown of justice and law and order."

Thomas told reporters he "got a fair trial."

JOINT CALL INFORMER

The state closed its case with-on calling to the stand a paid witness for the FBI, Gary Thomas Rowe. He had testified in three previous trials that he was an eyewitness to the killing of Mrs. Liuzzo.

Flowers said he decided against calling Rowe as a witness because he felt it might do the state's case more harm than good. He said jurors in the other trials had commented they did not believe Rowe's story because he had violated a Klan oath of secrecy.

The prosecution, which consumed the major portion of the day, relied chiefly on testimony of FBI agents that the bullet which killed the 39 - year - old mother of five was fired from a 38-calibre revolver identified as belonging to Thomas.

Mrs. Liuzzo, wife of a Teamsters Union official was killed as she drove back to Montgomery from Selma, where she had taken several fellow parucipants in the march after it ended.

New Hospital Addition Reaches It's Full Height

The new eight - storey Belleville General Hospital addition scheduled for completion some time late next year, has now reached its full height.

Exterior concrete work for all eight storeys of the seven-and-a-half million dollar structure is nearing completion and trades people are hard at work installing the various services and other utilities.

Heating and air conditioning ductwork is going in, the pneumatic tubes for the hospital materials transfer system are being installed, and at the same time finish concrete columns are being applied to the "building exterior. End stairways are going in and even the finish brickwork has been started in some sections.

Barring any construction holdups it is hoped that the medical laboratory section of the new hospital will be ready for occupancy some time next spring and the entire hospital completed before the end of 1967.

WILL TEAR DOWN BUILDING

The existing laboratory facilities in a separate building is being used until the new laboratory is completed. Then the present laboratory building will be torn down and a final section of the new building constructed on the site.

Hospital administrator Stan Johnston said it was hoped the laboratory facilities in the new addition would be ready some time next spring. If everything goes as expected it is hoped that transfer of patients into the new building will be started by the end of 1967.

92 Million Dollar Deal To Show Films

NEW YORK (CP) — The American Broadcasting Co. and the Columbia Broadcasting System have completed three deals worth a total of $92,000,000 that will permit them to show feature-length motion pictures on television prime time for the next five years.

Executives of the two corporations released these details Tuesday:

ABC will pay $19,500,000 to 20th Century Fox for 14 films, including $12,250,000 for the multi-million dollar epic Cleopatra, which will be shown in 1971;

ABC also made a $20,000,000 deal with Paramount Pictures Inc. giving 32 movies;

CBS made a $52,500,000 deal with Metro-Goldwyn-Mayer for the rights to 63 film properties.

All agreements include what are referred to as block-busters of the cinema world.

The classified Cleopatra, starring Richard Burton and Elizabeth Taylor, which cost $34,115,000 to make. It is reported that sale of the TV rights means that the picture will make a profit of almost $2,500,000.

PAID $1,290,000?

It was also reported Ford Motor Co. paid $1,300,000 for the first showing on television Sunday of the film The Bridge on the River Kwai. The company also paid the ABC network $600,000 for time on the air.

Network officials said audiences have shown an increasing appetite for feature films in the evening. It is felt that the deals will spell the end of pay-as-you-see television.

The CBS-MGM deal involves 40 pictures from the M.G.M. library and 18 new films that will be distributed prior to television use.

Some of the titles that will be seen on one or the other network: The Greatest Show on Earth, Hud, Mantrap, Shane, The Magnificent Men in their Flying Machines, The Agony and the Ecstasy, The Robe, Cat on a Hot Tin Roof, The Night of the Iguana, and The Glass Bottom Boat.

LASSIE HONORED

When the Lassie TV crew filmed in Missoula, Mont., on location, the coffee star was presented with a medal as honorary fire marshal.

Canada's No 1 Satellite Spends Fourth Birthday in Orbit, Still Going Strong

OTTAWA (CP) — Canada's Alouette I satellite, still singing like a lark with its space information, is celebrating its fourth birthday in orbit today.

If Alouette is singing, you should hear the scientists.

Dr. A. H. Zimmerman, chairman of the Defence Research Board, said in an interview:

"The Americans have acknowledged that Alouette I has the best test and flight record of any satellite in the West. And I'm damn sure the Russians can't top it."

Alouette I has travelled 576,-000,000 miles and made its birthday orbit—orbit No. 19,961—over Alaska. It has executed 32,000 commands from the ground.

"Imagine what that means," Dr. Zimmerman said. "A light bulb executes a command when you turn it on. If you're lucky, a light will turn on 1,000 times in your house before it burns out."

SOLAR CELLS STILL GOOD

The best U.S. scientific satellite has transmitted information from space for some 36 months. The solar cells feeding the battery which drives the transmitter of Alouette I still are operating at 35 per cent efficiency after four steady years of work.

"She's grinding on without a flicker," Dr. Zimmerman said of Canada's first satellite.

Alouette II, launched Nov. 28, 1965, has all appearances of watching its older sister, he said.

Canada's third satellite, Isis-A, will be launched about a year from now. It will also measure variations in the ionosphere, the electrically charged layer above the earth, but from a much higher orbit.

REJECT COMMISSION BID

NIAGARA FALLS, Ont. (CP) A call for a royal commission into the problem of adjustments in pensions for retired civil servants was rejected at the first annual convention of the Federated Superannuates National Association. Delegates expressed concern that such a request would put a freeze on their efforts to negotiate with the government for an upgrading of pensions.

Japanese Cabinet Ministers Will Talk With Canada Over New Pacific Common Market

OTTAWA (CP)—Five Japanese cabinet ministers will begin an eight - day visit to Canada next weekend, during which there will be a talk of forming a Pacific - area common market, but no commitments made by their Canadian hosts.

The Japanese delegation, including ministers of trade, finance and foreign affairs, will confer Monday with Canadian ministers here for two days. The meeting will be preceded by a two-day stay in Laurentian resort north of Montreal, and will be followed by a visit to Vancouver for talks with Japanese-Canadian businessmen.

A Japanese trade promotion office here promoted the idea of forming a Pacific-area common market or free-trade area embracing the United States States and Australia with Canada and Japan.

But sources in the external affairs department here say it is unlikely the discussions will lead to any firm decision on such a proposal.

External Affairs Minister Martin, who will head the Canadian ministers attending the conference, spoke of Japan, the U.S., Australia and Canada as specific triangle of trade and other interests, during a visit to Japan last year.

But the interpretation put on the words appears to have more enthusiasm on the Japanese side than on the Canadian side.

Canada and Japan have negotiated quota controls on Japanese shipments to Canada of such commodities as textiles which might injure Canadian production, and there is considerable fear in Canadian industry of wide - open competition from Japanese trade.

The Japanese scheduled to attend the meeting here include Foreign Minister Etsusaburo Shiina.

This is the fourth formal meeting of the Canada-Japan ministerial committee, which usually meets alternately in Tokyo and Ottawa.

Arriving in Canada from Tokyo and Washington on Oct. 2, the Japanese ministers will spend the following two days at Lac Ouimet, north of Montreal. Their Ottawa talks, Oct. 5-6, will include a round of luncheons and dinners in addition to formal consultation. They will fly to Vancouver Oct. 7 for three days before leaving for Japan Oct. 8.

LBJ Supporter Wins Narrow Primary Victory

NEW YORK (AP) — Representative Leonard Farbstein, who hoped his campaign on support for President Johnson's Viet Nam policy, has secured a narrow victory over a vigorous administration critic in a special Democratic primary to pick the party's candidate for the November general election.

The margin in Tuesday's 19th Congressional District rerun primary was a comfortable 1,000 votes out of more than 23,000 cast.

Farbstein, 63, a five-term conservative Democrat who lost especially in recent years of winning close margins, polled 11,-000 votes in the unofficial tally. His opponent, City Councilman Theodore S. Weiss, 39, a left-wing liberal reformer, had 10,-251 votes.

Weiss, the district is overwhelmingly Democratic, but Farbstein is virtually assured of victory Nov. 8 when he faces Republican Paul Fino.

Farbstein was backed by the regular Democratic organization in Manhattan—Tammany Hall.

Weiss had said the United States must "stop the shooting, get off the battlefield and get to the conference table as soon as possible." Weiss had urged negotiations with the Viet Cong and admission of Communist China to the United Nations.

Testimony of Doctor Describing Operation Read Into Evidence

TORONTO (CP) — A British doctor's testimony, describing a 1958 operation, was read Tuesday to a court hearing a $740,-000 malpractice suit against a Toronto anesthetist and the Toronto General Hospital.

Elizabeth Aynsley, living in the Homewood Sanitarium in Guelph and described as a mental incompetent, is suing Dr. R. Bruce Matthews, the hospital for $350,000 damages.

Her lawyer contends that she entered the hospital during preparations for a heart operation but emerged severely damaged in her brain and leaving her with the mentality of a seven-year-old girl.

Mrs. Aynsley's husband, Officer, 38, a Toronto sales training supervisor, is suing for the $350,000 damages and claiming an additional $40,000 for medical costs.

READS TESTIMONY

Ralph Howie, one of Mrs. Aynsley's lawyers, spent the entire day of the trial in the Ontario Supreme Court reading the pre-trial examination of Dr. Ronald Stevens in London, England, two years ago.

Dr. Porteous, a British-educated physician, was taking post graduate studies at Toronto General, assisted Dr. Matthews at the operation on Mrs. Aynsley.

Dr. Porteous said Mrs. Aynsley was unconscious and paralysed from the anesthetic and he and Dr. Matthews were watching the progress of blood from the patient to a monitoring system in an adjoining room.

Dr. Matthews attached a needle to a vein in Mrs. Aynsley's arm, Dr. Porteous said, to inject a solution. Impulses Midway in the tubing was a three-way stopcock, he said.

HE DIDN'T KNOW

Dr. Porteous said Dr. Matthews built an manometer connected to the venous system after D. Matthews went into the monitoring room and waved to him. When the mercury level dropped to zero, he again squeezed and gestured to Dr. Matthews who returned to the operating room and squeezed the bulb himself.

Dr. Porteous said: "We could not feel a pulse in the patient. . . . The surgeons reported the heart had stopped. . . . We gave the patient pure oxygen."

"Dr. Matthews, just after or about this time, said 'Oh, the bulb's gone' or words to that effect," Dr. Porteous said. Dr. Matthews said afterward that the cabinet was full of air, he added.

In a later conversation with Dr. Matthews, Dr. Porteous said the doctor told him that air had leaked in during the calibrating, probably through the three-way valve.

Girl Fleeing From Parked Car Slain

BELLEVILLE, Ont. (CP)—Janet Ponsford, 18, of Burlington, was shot to death Tuesday night as she fled from a parked car on Highway 403 in this community near Hamilton.

Lloyd Bowdy, a Toronto truck driver, said the girl emerged from the car and was pulled back by her boyfriend and tanker when a man stepped out of the car and shot her with a rifle.

The girl fell to the ground about 50 feet from the car, Mr. Bowdy said. The man then got into the car and drove up to the girl.

There, as the woman lay on the ground, the man put the rifle to her head and shot her a second time.

Police said Miss Ponsford was shot in the first attempt. Other arrival minutes after the shooting. She died without regaining consciousness.

Police captured a man without struggle at a roadblock in Hamilton after a high-speed chase.

Charged with capital murder is Thomas Lepocki, 32, of Burlington, who is to appear in court Friday.

More Debate In Conference Over Rhodesia

By CARMAN CUMMING

OTTAWA (CP) — Commonwealth parliamentarians, picking up where their leaders left off in London two weeks ago, plunge into more debate over Rhodesia here today.

The Commonwealth Parliamentary Association opens its 12th conference with a two-day discussion of international affairs, including the Rhodesian question.

African delegates made clear that the continuing white rule in Rhodesia is uppermost in their minds, although some said they doubt any significant progress will be made on the question.

They pointed out that the Commonwealth prime ministers' conference, which ended in London Sept. 16, had spoken on Rhodesia with executive authority whereas the current conference reflects the views of only a collection of legislators.

The association does not even pass formal resolutions, although it sometimes arrives at a consensus on problems before it.

DELEGATES TOUR CANADA

The conference has brought together 160 official delegates from 27 countries and territories. Most of them have already been in Canada for two weeks of sight-seeing and informal meetings.

Aside from the Rhodesian issue, delegates said they expect trade and aid will be prime topics.

The six-day meeting also will discuss the future of parliamentary government in the Commonwealth—a topic highlighted by the absence of representatives from several countries where parliamentary government is suspended.

Nigeria, Ghana, and Aden all fall in this class and have not been invited. But some other countries where country rule is in effect, such as Tanzania, are attending.

Virgin Islands Lashed by Killer Storm

SAN JUAN, Puerto Rico (AP) Hurricane Inez, a killer storm with at least five dead in her wake, lashed the Virgin Islands with heavy rains, sweep pounding surf onto Puerto Rico's lowlying south shore and bore down on the densely populated Dominican republic.

The weather bureau warned the 4,000-square-mile Dominican republic and Haiti that they were in the direct path of the hurricane packing winds of 120-mile-an-hour winds.

On Puerto Rico, residents of the southern shore were told to protect themselves against dangerous gales as the storm whipped past, and to be ready for flooding from torrential rains and five to eight foot tides after it passed.

On Guadeloupe, where lines battered sugar and coffee plantations for hours, preliminary reports said that roads, bridges and homes were badly damaged.

USE MILITARY TRUCKS

A schoolhouse and a church were swept away. Two persons were drowned when their boat capsized during the pounding seas. The overseas ministry in Paris said that a housing development as the airport at Pointe-a-Pitre, the capital, was flooded, and residents had to be rescued by military trucks.

Whipping 65,000 square miles of the blue caribbean sea with gales that storm - warned at 11 m.p.h. at 8 a.m. EDT it was 110 miles south-southeast of San Juan and packing 18.8 west, longitude 65.7 west. That was 110 miles southeastest of Miami, Fla.

If she held to that course, Hurricane Inez would barely directly into the southern shape of the Dominican republic hot spot, Santo Santo Domingo, the capital.

Beyond the Dominican republic lies Haiti, where 4,000 persons were killed by hurricane Flora in 1964,

CHEWS TEETH DOWN

A beaver's front teeth grow throughout his lifetime and are worn down by chewing bark.

LOOKIN' FOR THE BEST STEAK IN TOWN?

(well food city has them all)

There's no question about it, Food City starts out with the finest government inspected red brand beef, ages it, cuts steaks just right and trims them so that all you get is a perfect cut of meat. Your satisfaction is our business, because after all, our meat is our reputation:

MINCED CHUCK Freshly Ground **65¢**

WIENERS Canada's Pride 1-lb. Vac Pack **53¢**

COOKED MEATS Esser Sliced Assorted 16-oz. Pkg. **75¢**

SIRLOIN, WING PORTERHOUSE or BONELESS ROUND **STEAKS** or **ROASTS** OR RUMP ROASTS **89¢ LB**

"BAKERY FEATURES"

SAVE 12c "BAKED TO PERFECTION" HOSPITALITY **APPLE PIE** Large Family Size each **37¢**

EVERYDAY LOW PRICE

SAVE 6c COMPARE AT 70c FIRST GRADE **BUTTER** 1-lb. print **64¢**

BONUS CASH SAVERS!

SAVE OVER HALF Compare at 4¢ per Un CLARKS NAVY BEAN **CHOWDER SOUP** 2 28-oz. tins **39¢**

SAVE 14c COMPARE AT 2/53c CLARKS RICH BROWN **BEANS with PORK** 2 20-oz. tins **39¢**

"EVERYDAY LOW PRICES"

SAVE 9c COMPARE AT 4/55c BEING OR GERBERS **STRAINED BABY FOODS** 4 4½-oz. Jars **46¢**

SAVE 8c COMPARE AT 81c FOOD CITY'S OWN **SILVER NUGGET COFFEE** 1-lb. bag **73¢**

SAVE 4c COMPARE AT 43c LIQUID **HOSPITALITY BLEACH** 65-oz. Plastic Bottle **39¢**

SAVE 6c COMPARE AT 39c HOSPITALITY **PEANUT BUTTER** 16-oz. Jar **33¢**

THESE ARE NOT GROCERY SPECIALS. THEY ARE

EVERYDAY LOW PRICES

CHECK AND COMPARE!

		YOU SAVE	USUAL LARGE TOWN PRICE A.	USUAL LARGE TOWN PRICE B.	USUAL LARGE TOWN PRICE C.	FOOD CITY EVERYDAY LOW PRICE
CAMPBELL VEGETABLE SOUP	10-oz. Tin	up to 8c	2/31	2/31	2/33	2/25c
HEINZ SPAGHETTI	In Tomato Sauce 15-oz. Tin	up to 8c	2/37	2/39	2/41	2/33c
LIBBY'S BEANS with PORK	Deep Brownd 15-oz. Tin	up to 12c	2/47	2/47	2/51	2/39c
SWIFT'S BEEF STEW	24-oz. Tin	up to 12c	55c	59c	59c	47c
AYLMER CHOICE TOMATOES	28-oz. Tin	up to 15c	2/61	2/63	2/66	2/51c
CHOICE GREEN PEAS	AYLMERS 15-OZ. TIN	up to 7c	2/39	2/39	2/41	2/34c
HEINZ TOMATO JUICE	FANCY LARGE 48-OZ. TIN	up to 8c	41c	41c	41c	33c
KRAFT MIRACLE WHIP	Large 32-oz. Jar	up to 15c	69c	69c	74c	59c
NESTLE'S QUIK	Free ½ lb. Bonus Pack 8½ lb. Tin	20c	99c	99c	99c	79c
APPLEFORD WAXED PAPER	100-Ft. Roll	up to 7c	37c	35c	35c	30c
COMET CLEANSER	Giant Size	6c	2/67	2/67	2/67	2/61c
IVORY LIQUID DETERGENT	24-oz. Size	18c	99c	99c	99c	81c
KRAFT MACARONI DINNER	7¼-oz. Pkg.	up to 8c	2/27	2/30	2/33	2/25c
CARNATION MILK EVAPORATED	Tall Tins	up to 7c	2/37	2/37	2/38	2/31c
KLEENEX TISSUES	Assorted Colors Pkg. of 400	up to 19c	2/69	2/71	2/74	2/55c
COMPARE THE TOTALS! ON THESE 15 ITEMS YOU SAVE UP TO	$1.68 or 24%		$8.15	$8.26	$8.51	$6.88

"FROZEN FOOD DEPARTMENT"

"OLD SOUTH" The Real Thing From Florida **ORANGE JUICE** 2 12-oz. Tins **83¢**

Sunshine Fancy Fresh Frozen **FRENCH FRIES** 2-lb. Poly Bag **39¢**

FAMOUS CHIQUITA BRAND

BANANAS

lb. 14¢

CALIFORNIA CAN. No. 1 GRADE SWEET SALMON FLESH **CANTALOUPES** Jumbo Size 27's Each **35¢**

HEALTH AND BEAUTY AID FEATURE

SAVE 26c COMPARE AT 75c* SUPER STAINLESS **Gillette Blades** Pkg. of 5 **49¢**

Rite-Way FOOD CITY

DUNDAS ST. W., BELLEVILLE

Prices effective on perishable items such as meat, produce, dairy, bakery and frozen food and Bonus Cash Savers are effective Sept. 29 to October 1st only.
— WE RESERVE THE RIGHT TO LIMIT QUANTITIES —

OPEN EVERY NIGHT TIL 10 P.M.

Fight Against Inflation in Viet Nam Waged as Vigorously as Shooting War

As in Canada, inflation is a major problem for South Viet Nam where the condition is aggravated by the pressures of war. A Canadian Press reporter tells how the Saigon government is fighting the economic battle.

By DOUGLAS AMARON

SAIGON (CP) — The fight against inflation in South Viet Nam is being waged as vigorously as the shooting war because, as one United States official said, if this country cannot win the economic war "there will be no country to save."

Devaluation of the piastre, a massive import program to prevent shortages, keep prices down and absorb piastres, improvement of facilities to unload the goods coming into the country, and tax reforms are part of the program to preserve economic stability.

From the spring of 1965 when the main United States forces began arriving here, prices rose by five to six per cent a month until by last June the retail index in Saigon had reached 173. This compared with a base rate of 100 set Jan. 1, 1963.

On June 18, after consultation with the World Monetary Fund, Viet Nam devalued the piastre to 118 for the United States dollar from the previous rate of 60. There was a sharp surge in prices for a few weeks then the index levelled off to a bit more than 200 and, apart from an election-week jump of 36 points, has stayed there since.

COUNTRY NOT POOR

As Southeast Asian countries go, Viet Nam is not poor and the higher costs were borne mainly by middle-class urban dwellers who can best afford them and who accepted them as a sacrifice made for the war effort. Peasants in the provinces mainly have a non-monetary economy, living off the land and bartering with neighbors.

The government hopes the present line can be held but more inflationary pressure is expected next year and the most anyone will say is: "We hope we can keep increases to modest levels."

Wages have been rising, by 20 to 30 per cent for Vietnamese civil servants and military, by 12 to 15 per cent for civilians paid by the U.S. government and by non-government U.S. firms.

Labor is tight, with most able young men in the forces. When a call went out this summer for 200 garbage collectors for Saigon, only 80 men applied although the 200-piastres-a-day wage is well above average. The going wage in rural and refugee areas is about 80 piastres a day.

The flow of imported goods has more than doubled in the last year and further increases are expected in 1967. The government granted 440 import licences in June, July and August alone and has eased the financial terms under which goods can be brought into the country.

IMPORTS RESTRICTED

Only essential goods are allowed in and most of these come from the United States or from countries in a developing economic position. Only goods unavailable elsewhere are accepted from developed countries outside the U.S.

An importer applies to the Viet Nam government for permission to bring in goods and if his application is approved suppliers are circularized so the importer can get the best possible price. When the importer has selected his supplier, the U.S. places the order and pays for it in dollars.

The importer makes a 30-per-cent deposit on the cost, in piastres, with the Vietnamese government and pays the remaining 80 per cent on delivery. Goods are placed in bond on arrival and if not claimed and paid for in 30 days are confiscated.

Main imports, apart from food, are iron, steel, petroleum, spare parts, new equipment, pharmaceuticals, chemicals and other components basic to the economy of a country.

In U.S. money terms, $634,600,000 was authorized for imports and construction and aid projects in the fiscal year ended June 30, 1966, compared with $328,000,000 in 1965. The total will pass $730,000,000 in 1967, with the U.S. putting up about three-quarters of that amount, Viet Nam the rest.

The import program, including food, accounted for $502,200,000 of the 1966 expenditure, $221,000,000 of the 1965 total.

Surprisingly, although the Mekong Delta is known as the rice bowl of Southeast Asia, rice is one of the major commodities imported from the United States. Viet Nam exported 300,000 tons of rice in 1963 but now imports 250,000 tons a year. Three reasons are given for this 650,000-ton spread in three years.

About 100,000 tons have been stockpiled for emergency use; a population growth of 2.8 per cent a year to a present 15,150,000 increased consumption by about 50,000 tons a year; and production has fallen off because of the flow of refugees from the rice fields.

Rice prices have been stabilized and rice is sold off trucks to retailers at six pilastres a kilogram. The market price for ordinary rice is 12 piastres a kilo, slightly more for better-grade rice.

One of the major import problems is getting goods into the country. Ninety per cent of the imports come to Saigon and up to now there just haven't been facilities to unload them.

The turnabout time for a ship still is about 30 days, although three or four months ago it was 60 to 70 days and still can be if a ship waits to unload at a particular berth.

ENLARGING PORT

In June, 170,000 tons of civilian cargo were discharged here. This increased in September to 220,000 tons and there is a target of 630,000 tons a month six months from now.

Saigon port is being enlarged and facilities are being improved at Cam Ranh Bay, Nha Trang, Qui Nhon and Danang, coastal cities along the South China Sea.

Several hundred barges are used as floating warehouses at Saigon because of a backlog of goods waiting to be cleared from regular warehouses. The backlog in June was 20,000 tons; in September it was 30,000. Inability of importers to raise the final 30-per-cent payment is one reason for the backlog.

In addition to the import program, the government is reviewing the tax situation, mainly with a view to improving collections rather than increasing taxes. Four U.S. tax experts recently completed a six-weeks survey of the tax collecting system and as a result of their recommendations real results are expected in the next few months.

MANY DODGE TAXES

Customs taxes on imports produces the greatest tax revenue at present and there are personal income and profits taxes—both hard to collect—and excise taxes on such things as cigarettes, beer, restaurants and bars.

A withholding tax on salaries and wages, planned for next year, is expected to double collections.

The government's budget for the 1966 calendar year was 35 billion piastres but it expects to overspend that amount by from 10 to 15 billion piastres, mainly because of unbudgeted wage increases and subsidization of rice and fertilizers. The deficit will be about 45 billion piastres.

There is corruption in the civil service but it is petty rather than major, taking the form of bribes at lower levels. The top level of government is considered honest, differing occasionally on methods and personalities but united in dedication to win the war and at the same time preserve the nation for peace.

DRIVEN FAR SINCE

The modern rubber-core golf ball was invented in the United States in 1898, replacing the gutta-percha ball.

Top, Wildcat Custom Sport Coupe with optional vinyl top. Middle, LeSabre Four-Door Hardtop. Bottom, Skylark Sport Coupe with optional vinyl top.

Introducing BUICK '67... the tuned car

Buick takes the tuned car into 1967 with new styling, new power, new overall performance...logical steps in the evolution of a great engineering concept. "Tuned car" means more than pure mechanical performance. It means the whole car. Styling, performance, ride and handling. All in perfect harmony.

The '67 Electra 225, Wildcat and LeSabre present a dynamic sense of proportion with dramatic new "sweepline" styling. The happy, medium-size Buicks, Skylark and Special Deluxe, move into '67 with a sprightly new bounce and big Buick quality. And Riviera retains its prestige and elegance without a trace of ostentation.

There's a Buick exactly in tune with you—Riviera, Electra 225, Wildcat, LeSabre, Skylark and Special Deluxe. Choose one at your Buick dealer's.

GM

Here are a few of the many standard safety features incorporated in all '67 Buicks: dual master cylinder brake system with warning light; energy absorbing steering wheel; GM-developed energy absorbing steering column; passenger-guard door locks—all doors; four way hazard warning flasher.

BUICK '67

On display at your Buick dealer's tomorrow

AUTHORIZED BUICK DEALER IN BELLEVILLE

ELLIOTT MOTORS (Belleville) LIMITED, 336 Front Street North, Phone 962-4584 Belleville, Ont.

BE SURE TO WATCH TELEVISED CANADIAN FOOTBALL LEAGUE GAMES — SAT. OCTOBER 1 — AT 11 P.M. — CHANNEL 11.

BS-1479

Pleasant Reading

By HAL BOYLE

NEW YORK (AP)—Letters people would like to get but rarely do:

"I assigned my high school chemistry students the task of making an experiment on their own. Your smart slick son Sam, who was flunking the course, decided he'd grow hair on a hard-boiled egg. Well, to my amazement, he did it. Strictly between us, if his mixture works on people as well as it does on eggs, there may be millions in it as a cure for baldness. I wonder if you and I couldn't get together, form a quiet corporation with Sam, and . . ."

". . . and so Mrs. Plumdidcle, it is with gratifying pleasure I inform you that your recipe for a corned-beef-and-pineapple casserole has won our grand prize of $25,000 and an all-expense trip to Tahiti for you and your husband. . . ."

"We at the income tax department were deeply impressed by the clarity and brevity of your 1963 tax return. Would you be interested in helping us create a simpler tax form and also address a series of taxpayers' clinics we plan next spring? There would be a consultant's fee of $100 a day, plus a flat allowance of. . . ."

"Daddy dear, I guess you won't have to borrow that money from the bank to send me on my educational trip to France when summer camp ends next week. As counsellor I had to teach my kids how to make birdies arrowheads. Well, one of my brats hid an arrowhead under the blanket on my cot and I sat down on it and—well, I guess I'll postpone going to France until next year."

"Since our weekly bingo games at the country club have been doing so well, we have decided that, far from having to raise our annual dues, we'll be able to reduce them for the current year. We are forwarding to you a rebate in the sum of. . . ."

". . . and as Mabel is going to have our seventh child soon, we won't be able to bring the family for our annual visit. Dave hals to dispoint you, but know you'll understand that under the circumstances. . . ."

OFFER SPACE RIDES

WASHINGTON (AP)—James E. Webb, administrator of the National Aeronautics and Space Administration, said Tuesday the United States has offered transportation aboard U.S. spacecraft to scientists of other countries. He said there must be a definite requirement for this type of service—"flying in space is not something to do just for the fun of it."

SEASIDE SCIENCE—A $1,000,000 marine sciences laboratory is being built on the edge of the Atlantic Ocean just north of St. John's, Nfld. At top is an artist's conception of how the completed building will look. The laboratory will be directed by Dr. Frederick Aldrich, a native of New Jersey. The main feature of the building, scheduled to open in May, will be a maze of pipes which will give a continuous flow of unpolluted seawater through the laboratory all year round. (CP Photo)

Lack of Oceanographic Data Crime Says Newfoundlander

ST. JOHN'S, Nfld. (CP)—Dr. Frederick A. Aldrich is one of a growing group of world scientists who lament the fact that we know more about the other side of the moon than we do about it, however. He intends to change that.

The lack of data for oceanographic study is "a crime" in view of the world's growing population and diminishing rural areas to yield food, says the marine biology professor at Memorial University.

He isn't satisfied just to talk about it, however. He intends to attack the matter as director of a $1,500,000 marine sciences laboratory scheduled to open next May 25.

Construction began last spring on the craggy coastline at Logy Bay, four miles from St. John's. The lab, designed by architect Peter Holtshousen to incorporate Dr. Aldrich's ideas, will be just 100 yards from the pounding North Atlantic surf where an intermingling of several ocean currents offers unique research possibilities.

"We'll have the first cold-water, sub-arctic laboratory," says Dr. Aldrich.

Its chief scientists at Logy Bay will splice into the passing ocean currents, diverting a continuous flow of unpolluted seawater and living undersea organisms directly into the lab through a man-made cove being blasted out of the offshore rock face.

AIDED BY NRC

The heart of the structure will be a maze of testacle-like pipes carrying the seawater from an elevated storage tank to bolacal research rooms at roof level down through various other chambers and back into the sea.

"The building will be skeleton built around the piping," says Dr. Aldrich. One description of the design is that it will resemble a "stranded spaceship."

The flow of water through the system will go on 24 hours a day 365 days a year.

The National Research Council has granted $300,000 and an annual operating allotment. The Newfoundland government will pay the rest.

Dr. Aldrich, 39-year-old native of Belleville, N.J., who came to Memorial five years ago from the Academy of Natural Sciences in Philadelphia, expects to have a staff eventually of 100, probably 45 of them senior researchers.

An expert on squid—an important source of bait in Newfoundland waters—Dr. Aldrich has pioneered in research on the giant squid, once considered a myth. Despite the importance of the ordinary squid to the commercial fisherman, he says, "it's incredible that we don't know how or where or when the squid reproduces."

Dr. Aldrich says the commercial fishery could benefit from the work to be done at Logy Bay but emphasizes the pure research aspect. And he is already thinking of a piece of equipment that might help—"a submersible classroom."

South Africa Would Not Recognize Assembly Vote On Trusteeship Question

UNITED NATIONS (CP) — The General Assembly is expected to vote at its current session to end South Africa's mandate over the neighboring territory of South-West Africa.

If it does, it will give the world organization a king-sized problem of enforcement.

No one expects South Africa to comply.

If there were any doubts they were dispelled in the General Assembly Monday by D. P. de Villiers, a Pretoria lawyer, who has defended his country at the World Court in The Hague.

He said South Africa is living up to the sacred trust assumed by League of Nations mandate to develop the territory economically and provide for the well being of its inhabitants, nearly all of whom are Negroes. South Africa took over administration of the former German colony after the First World War.

After the Second World War South Africa refused to place the territory under the new UN trusteeship system. Unlike other countries ruling mandated territories, it took the view that with the end of the League of Nations, mandates had ceased to exist, and it has clung to that view in the face of almost universal disapproval. It maintains it is under no obligation to report to the UN on its administration.

Any General Assembly action on the matter requires approval of two-thirds of all member countries present and voting. The necessary majority is expected to be there and the question will be now what?

Pakistan and three African countries, Ethiopia, Liberia and Guinea, have proposed that the United Nations administer South-West Africa directly.

But the General Assembly can only recommend a termination of the South African mandate and establishment of a direct UN trusteeship. It would be up to the Security Council—whose members will include Canada as of Jan. 1—to try to carry out the will of the assembly.

Some diplomats wouldn't be surprised to see Britain, France and the Soviet Union abstaining from the General Assembly vote on the South-West Africa issue. Britain is believed to favor a new and different approach to the World Court, in an effort to get an advisory opinion on the merits of the UN case against South African administration. France and Ethiopia failed to get a ruling on the case when the World Court decided July 18 they had no legal right to it.

As for the Soviet Union and France, there are doubts that they are prepared to see the United Nations exercise the authority and responsibility a direct trusteeship would entail.

BATMAN'S ROBIN HURT

HOLLYWOOD (AP) — Burt Ward, Batman's intrepid Robin, suffered burns Tuesday when a movie set explosion went awry. After emergency treatment, he was back at work in the television series, singed cape and all.

Cannot Meet Demands of Bus Drivers

COOKSVILLE, Ont. (CP)—Frank Galway, owner of Streetsville Coach Lines, said Tuesday night he has taken action to liquidate the company because he cannot meet pay demands of his striking bus drivers.

In Streetsville, 60 of the 68 drivers voted unanimously Tuesday night to continue a walkout that left 3,700 Toronto Township school children without transportation. The trouble started Monday.

THURS. FRI. SAT.

KRESGE'S SENSATIONAL SAVINGS

THREE DAYS ONLY!

LADIES' BULKY CARDIGANS

Warm and warm, but so lightweight you'll love to wear them! Choice of White, Pink or Maize in a wide assortment of full fashions. Available in sizes 34 to 40.

$3.99

FILAGREE BOUDOIR LAMPS

A dainty group of lamps in graceful designs and real fine pearl decorated crystal accents. Gold decoration. Shown inside a clear plastic protective bag. 14" high.

1.49

BOUDOIR SHADES

A bright selection of shades to top the filagree Lamps - plastic filagree covers, silkeen shades with plastic bases, or gold overpleated skirts with bows. Assorted colors.

57¢

"GEORGIAN CHINA" 18 PIECE STARTER SETS

Consists of: 6 Tea Cups, 6 Saucers, 4 Cereal Bowls, 6 Breakfast Plates. Available in 4 patterns: Whispering Rose, Briar Rose, Laura Rose and Rose D'Or.

$4.99

PRINTED AND PLAIN TOWEL SETS

Sparkle up your bathroom with fresh accents of color provided by Kresge's towel ensembles. Choose of: Face Cloths 12x12", Hand Towels 12x20" and Bath Towels 20x40". Choose from prints, stripes and solids in a gay parade of colors.

Face Cloth	Hand Towel	Bath Towel
23¢	53¢	87¢

Willard's Chocolate Macaroons

M-m-m-m-m! Willard's macaroons made to melt-in-your-mouth tenderness.

Special lb. 53¢

SOFT SWEEP LINT BROOM

Light weight; won't scratch any floor; picks up lint and dust; rinses clean; dries quickly!

99¢

100% NYLON KNITTING YARN

1-oz. balls, crimp set in assorted colors. SPECIAL

3 FOR 77¢

"Lady Brigitte" PILLOW CASES

White cotton pillow cases, size 42x38", with finished borders.

87¢

LADY BRIGETTE COTTON SHEETS

White twin sheets — Size 72x100" 2.27

White double sheets — Size 80x100" 2.37

SPECIAL — Heavy, long lasting sheets at a great low price!!

LADIES' CHIFFON HEAD SQUARES, Compare ..... Sale 4/77c

DARES' FRESH MALLOW COOKIES, Compare at 41c ..... Weekend Special 31c lb.

LADY PATRICIA HAIR SPRAY
15¼-Oz. Firm and Soft Hold. Compare 1.47
Sale ..... 97¢

LADIES' ITALIAN MOHAIR SWEATERS
Only $4.77

24" TODDLER DOLL
Special Price $5.97
Layaway for Christmas

LADIES' TUCKED SHIRTS
Asst. colors. Compare $2.98
Sale $1.99

LADIES' IN-OR-OUTER BLOUSE, Roll up Sleeves, Compare $2.98 ..... Sale $1.99

LAYAWAY NOW! for CHRISTMAS in KRESGE'S Convenient Layaway Plan. No Interest or Carrying Charges.

SATISFACTION GUARANTEED OR MONEY CHEERFULLY REFUNDED

FIND A NEW WORLD OF SAVINGS

ONTARIO NEW POTATOES
25 LB. BAG 69¢

ONTARIO GROWN CARROTS 2 5-lb. Bags 49¢

LOCAL GROWN PEARS
BASKET 79¢

SILVERWOOD'S ICE CREAM
Choice of 8 Flavors
½ Gal. 79¢

APPLEDENE Fruit Market
We reserve the right to limit quantities.

LOCATION:
DUNDAS ST. WEST
3 Blocks East of Rte-Way
Opp. Pape's Steak House
OPEN TUES. TO SUN.
10 A.M. TO 9 P.M.
CLOSED ALL DAY MON.
Value effective 'til Oct. 1st

Bonarlaw

BONARLAW — On Wednesday evening the Bonarlaw Cubs held the first meeting of the new season with a good attendance.

On Sunday evening while on their way to Springbrook United Church, Mrs. S. G. Meikle-john and Mrs. T. H. McKeown were hit by a car, while crossing the road both were knocked to the road. Mrs. Meikle-john is a patient in Belleville General Hospital. Mrs. Mc-Keown received some bruises and was suffering from shock. She was taken to Campbellford Hospital.

Mr. and Mrs. Cliff Anderson of Campbellford visited Mrs. Fred McKeown and Mrs. Chris Bateman on Wednesday.

Mrs. Chris Bateman is recuperating at the home of Mrs. Fred McKeown. Mrs. Bateman was injured in a fall while visiting at the home of Mr. and Mrs. Tom Turner at Burlington.

Reverend Harry Rose and Mrs. Rose of Scarborough spent the past weekend with his parents, Mr. and Mrs. William Rose, Bonarlaw at their cottage at Kaministiqua Lake.

Rev. Rose, Mrs. Rose and family had returned from a term at Loon Lake, Saskatchewan where he had taken over the ministry work on the Indian Reserve and surrounding community for the summer months. He has returned to Trinity College to complete his final year. They will return to Loon Lake for the summer, '67 where they all enjoyed their stay this year.

Mr. and Mrs. Harry McAdam, Mount Pleasant spent Thursday with Mr. and Mrs. A. Burkitt.

Mr. Denton Burkitt of the Toronto Dominion Bank staff, Newmarket, has been transferred to the Kingston Branch, Division and Princess Sts., as accountant. His duties commenced Monday, September 19th. His many friends wish him every success.

Mr. and Mrs. Clayton Burkitt attended the "Open House" at Richmond Hill on Sunday of the True Blue and Orange Home. They also attended the dedication of the new children's swimming pool built in memory of the late Mr. Bing Lew, who had provided the pool. The plaque was unveiled by his youngest son when approximately 3,000 people were in attendance.

Mrs. Frances Purdy, Whitby, visited Mr. and Mrs. Wesley Ray and friends. Mr. and Mrs. Percy Mumby entertained Mr. and Mrs. Mel Gibson, Mr. and Mrs. Rob Belshaw of Campbellford and Mr. and Mrs. Harold Naylor, Marmora on Monday.

Miss Elana Turner and friend of Burlington spent the weekend with Mrs. Chris Bateman.

Mrs. Kenneth Thompson visited her daughter Doris and friends in Toronto and returned home on Sunday.

Mrs. James McComb, Rhonda and Randy returned to their home at Cameron Falls on Thursday.

Mr. and Mrs. Gerald Broadworth left on Tuesday for a holiday at Victoria. Mrs. Percy Bateman is spending the time at the farm in their absence.

Mrs. Ronald Brown, has commenced teaching at the Harold school.

Several in the community attended the U.C.W. held at the home of Mrs. G. Apps on Thursday afternoon.

Mr. and Mrs. Doug Andrews and sons visited friends at Fergus over the weekend.

Queen's May Get School Of Dentistry

LONDON, Ont. (CP)—Queen's University, Kingston, and McMaster University, Hamilton, were mentioned Tuesday as prospective sites for the province's third college of dentistry.

But Health Minister Dymond, officiating at the sod-turning for the University of Western Ontario's $8,430,000 dental sciences building, declined to say where or when the next faculty would be established.

"They (Queen's and McMaster) are already in our thinking," he said, "but that does not mean to say we have made any decision where the next faculty will be."

Western's new building, part of the university's health sciences complex, will house the first faculty of dentistry since the one established at the University of Toronto in 1875.

How to relieve BACK ACHE due Dodd's Kidney Pills for prompt relief. Drug irritants in the system make the kidneys work harder—and backache. Depend on Dodd's.

HOME OF THE WEEK

The covered porch with projected entrance gives this house a "western" appearance. Front entry is convenient to all parts of the house. With a paved area in front of the living room, there would be ample space to park a car. Design is basically frame but has brick veneer to the window sills. However, house could be built in all frame or all brick veneer if so desired. Complete instructions are supplied with the blueprint. Design could be built on a 50 ft. lot, and is suitable for electric heating. Instructions are included.

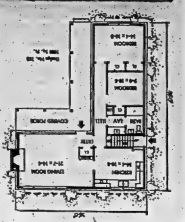

Standard blueprints for this Design No. 313 cost $20.00 for the first set, and $3.00 for additional sets. Blueprints comply with the National Building Code of Canada, and are obtainable by return mail. (Ontario residents must remit 5% sales tax.) The new 1966 Design Book entitled "101 Selected Suburban and Country Homes designed for Canadians" price $1.00 tax free is now available at this newspaper office. This edition includes information on the cost of Building in Canada, financing, heating, insulation, layout, two storey Colonial, and duplex designs. Full details on how to order blueprints are also included in this book. Apply to Intelligencer Ltd., Box 190, Belleville, Ont., giving design number and enclosing $1.00.

Canadain Aerospace Industry Makes Comeback in Last Year

OTTAWA (CP) — The Canadian aerospace industry has made a comeback in the last year.

"We are the major exporter, next to the car makers, of sophisticated manufactured products," says Dave Golden, president of the Air Industries Association of Canada.

"We are genuinely competitive internationally," he said in an interview Tuesday. "We now sell to about 30 countries."

The association, representing 90 companies, meets in Victoria Oct. 3-4 and for one day will discuss how to increase exports of aerospace products such as aircraft, engines and electronic equipment.

Among speakers at the meeting will be Trade Minister Winters and his deputy, J. H. Warren.

The Canadian aerospace industry now is employing 41,700 persons compared with 35,700 last year.

Gross value of products in the first six months of this year is $252,500 compared with $339,000,000 for all of 1965.

Exports for the first six months of 1966 are valued at $163,300,000 compared with $251,000,000 for all of 1965.

Mr. Golden said the defence production department is no longer the only customer of the industry. The increase in sales since last year was almost entirely commercial, he added.

Firestone

TIRE CLEARANCE

NO MONEY DOWN

MONTHS TO PAY

All 1966 tires must go!

Whitewalls, Blackwalls, Compact sizes, too

WE MUST MAKE ROOM FOR WINTER TIRES

Highest Trade-In Allowance

FOR YOUR OLD TIRES

Come In and See Us Now – Don't Delay, Be Safe!

Men's and Ladies' TRAVEL BAG

- Heavy-duty Vinyl, with extra long zipper opening.
- Has personalized tag for brand. Converts to "see-thru" window for storage.
- Attractive gold with black trim.
- Men's — 42" x 24" Ladies' — 54" x 24"

6-748

88¢ each

All-Purpose Burgess BLINKER LANTERN

6-748

- It floats! Has 4-way waterproof button switch and unbreakable plastic case.
- Built-in automatic blinker flasher.
- Brilliant searchlight beam.
- Uses four D-Cell flashlight batteries.

$1.29 each, batteries extra

Firestone STORES

A division of FIRESTONE TIRE & RUBBER Company of Canada Limited

224 PINNACLE STREET DIAL 962-8673

COMPLETELY INSTALLED WALL-TO-WALL BROADLOOM CARPETING

HURRY IN FOR BEST SELECTION

WRAY'S SPECIAL PURCHASE! SEE THE MOST WANTED FIBRES ... WITH FOAM RUBBER PADDING!

NEWEST PATTERNS & COLORS!

FROM TOP QUALITY MILLS!

TERMS TO SUIT YOUR BUDGET!

YOUR CHOICE ... Wool, Acrilan Nylon, Etc., At Big Savings!

Now Only 1.35 SQ. FT. INSTALLED

- CHOICE OF BROADLOOM
- FOAM RUBBER PADDING
- EXPERT INSTALLATION
- IN 9, 12, 15' WIDTHS

Just multiply the width of your room by the length in feet and that times $1.35 gives you your total cost.

(EXAMPLE: A ROOM 11 X 17 — 187 SQ FT. X 1.35 — $252.45)

THIS GIVES YOU YOUR TOTAL COST!

Including Installation and Padding — You Pay No More!

REMNANT BROADLOOM RUGS SAVE 20% TO 40%

Big choice of patterns and colors. Hurry, for supply is limited.

WRAY'S

306 FRONT ST. BELLEVILLE 968-8523

P.S. Free Parking Behind Wray's and Smith Hardware

Tashkent's Spirit Evaporates Pakistan and India Malevolent

KARACHI (CP) — Pakistan and India are once more eyeing each other with animosity. The spirit of Tashkent has evaporated completely.

Things are back to where they were before Premier Kosygin of the Soviet Union brought the two countries together at Tashkent last January and tried to arbitrate their differences. Tension prevails again.

True, the troops no longer face one another and diplomatic relations, communications and air traffic over one another's territory, restored after Tashkent, are still being belatedly, if somewhat precariously, maintained.

But the thin and ephemeral film of accord thrown over the festering sore that is Kashmir has been brusquely peeled off.

It happened soon after Pakistan and India began exchanging notes for another round of talks. A key subject of any such meeting would be Kashmir, which India firmly maintains belongs to it and of which Pakistan equally firmly claims ownership.

Under the Tashkent Declaration, the two countries pledged not to make war on each other. Among other things, the declaration called for frequent meetings at ministerial level between India and Pakistan.

One such meeting was held last March. Pakistan sent a note to New Delhi May 26 for another ministerial round. There was no reply for more than a month. Then came an Indian note asking for a meeting of officials to prepare the ground for the ministerial talks.

There was some bitterness in Rawalpindi, capital of Pakistan, about the timing of the reply. Coming as it did just before Prime Minister Mrs. Indira Gandhi's Moscow visit July 16, it seemed to Pakistani officials to be a publicity move intended to give Moscow the impression that India was keen to implement the Tashkent Declaration.

Nevertheless, President Ayub held a cabinet meeting to discuss the Indian note. What emerged was that there was no point in holding a meeting with India without preconditions. Discussions about Kashmir would have to become "constructive and meaningful."

A reply was sent to New Delhi along these lines. But meanwhile there was a growing suspicion that India did not really want to discuss Kashmir "meaningfully" at all.

For one thing, last June the Indian government promulgated an ordinance making it a crime to question the accession of Kashmir to India. This seemed to close the chapter on Tashkent, because Kashmir's "accession," which Pakistan does not recognize, lies at the core of the trouble between the two countries.

BACK TO PROPAGANDA

Moreover, the atmosphere between them has steadily deteriorated since April. It was agreed at Tashkent that press and radio on either side would not hurl propaganda across the border. After a sort of burlesque silence initially, a mumble arose. It developed into a babble and finally the usual uproar.

India has persistently accused Pakistan of aiding the Mizo and Naga rebels near the East Pakistan border. Allegations of collusion between Pakistan and China in the military field are also heard.

Pakistani officials are naturally irked because, true or false, denials are apt to be taken with a grain of salt by disinterested observers. Nevertheless, all charges are individually and meticulously parried as they come up.

There have been accusations and counter-accusations of each country building up its arms. Each has charged the other with harboring nuclear ambitions. A Pakistan note sent to U.N. Secretary-General U Thant charged India with preparing to carry out an underground nuclear test before its general election next year.

Both countries are spending on defence more than what it economically healthy to either. The winds in which they are caught up seem to be propelling them on a course that will inevitably lead to another collision sooner or later. However, it would still be inaccurate to predict an immediate second bout of hostilities.

SOLDIERS DIES

OTTAWA (CP) — Trooper Leonard Wayne Nase of Winnipeg, a 24-year-old member of the Canadian UN peacekeeping force on Cyprus, died Tuesday in the British military hospital at Dhekelia. The defence department said his death did not appear to be the result of an accident. He entered the hospital Monday.

WM ROGERS ★ ORIGINAL ROGERS SILVERPLATE

NOW YOU CAN OWN FINE QUALITY SILVERPLATE AT BIG SAVINGS

over regular open stock prices

Let the gleam of fine original Rogers Silverplate reflect your good taste. Here is a complete service for 12 ideally suited for any buffet or formal dining occasion.

78 piece service for 12

• 12 Teaspoons • 12 Small Teaspoons • 12 Dessert Spoons • 12 Forks • 12 Salad or Pastry Forks • 12 Knives • 2 Table Spoons • 1 Cold Meat Fork • 1 Butter Knife • 1 Gravy Ladle • 1 Sugar Shell

Walnut Drawer Chest Included

SWEEP SILVERY MIST

SPECIAL all for $59.95

REG. $104.50 SAVE $44.55

STROUD'S — AT THE 4 CORNERS — JEWELLERY AND GIFT SHOP

FRONT END ALIGNMENT Reg. 6.95 3.99 Most Cars

WHEEL BALANCING Reg. 1.25 99¢ Plus Weights

JOHN BEAN & ALEMITE EQUIPMENT

HANDY ANDY

"CHARGE IT" — DON HILL LIMITED

510 DUNDAS ST. EAST 962-5339

NEXT TO WOODLAND CLEANERS

"That's what I mean about modern girls . . . they enter into marriage so casually!"

ZELLER'S

Assistant Manager's SALE

FALL GOOD-LOOKERS 5.77

Subtle Flowing Lines, quality fabrics make these dresses a Fall "must". Choose from versatile ¾ sleeved hounds-tooth cotton knit coat dress; up-to-the-minute cotton knit "Poor-Boy" and a wool flannel office-stunner with eye-catching washable leatherette collar. Five exciting Fall shades. 7 to 18.

SAVE $2! SKI JACKETS 5.97

Wonderful buy for girls! "Terylene" shell with 16-oz. "Orlon" pile lining. Set in sleeves, flap pockets. Ribbed elasticized cuffs. High Fashion styling. Glorious colors. Sizes 8 to 14.

CONTINUES 'TIL SATURDAY OCTOBER 1st, 5.30 P.M.

10.88

RUGGED CORDUROY LOOK

Handsome, rugged winter wear: corduroy jacket, pile lined for extra warmth with quilted-lining in sleeves. Tailored with set-in sleeves, vertical slit pockets, panel front and full zipper closing. In bronze, brown or charcoal. 34 to 46.

Men's Slacks and Sweaters

Never wrinkled — always neat and sharp! Terylene-cotton slacks are tailored with finished inside leg, rayon backs. Four colours. Men's mock pullover-neck sweaters are available in blue, olive, powder or charcoal. 38 to 46. Men's Ivy style with belt loops in putty, olive, charcoal, black; 28 to 34.

7.77 pr. 5.97

Shetland-Type Pure Wool Sweaters have fashioned raglan shoulders, rib knit neck, cuffs and band. Beige, grey, camel, bottle green, wine and other popular colors. Choose crew neck (S-M-L-XL) or V-neck (S-M-L).

Boys' Perma-Press Sport Shirts

Long sleeve, 65% polyester and 35% combed cotton for easy wear and wash. Colors in plaids. Sizes 8-16

2.47

CHEERFUL CAFE CURTAIN SETS 2.57

Just the thing to cheer up the kitchen — or to decorate the playroom, cabin! Popular sash-and-valance cafe curtain in solid color trim in blue, brown or red; with scalloped top on the sash, white plastic cafe rings. Sturdy sailcloth fabric.

PLUSH PLASTIC DRAPES 2.47

Ready-to-hang with plastic pleated headers and no hooks! Easy-cleaning poly plush drapes come in various patterns on damask or brocade effect grounds in decorator color combinations. Full 90" long x 48" overall width. Each

FOR THE BATHROOM

Don't miss this opportunity to replace your shower curtains from Zellers wide, bright variety of patterns and colors.

Reg. $2.99 to $3.99 values, now at a special low price! All 72" x 72" size 1.88

CHOOSE FROM SIX COLORS 3.57

"Lamont" viscose blend blanket comes in six decorator colors to match your bedroom. Wonderfully light with Ri-Loft and Perma-Nap finish, has 6" satin binding. 72" x 84" size

SUPER SOFT COMFY PILLOWS

"DREAMTIME" pillows are filled with sterilized chicken and goose feathers in feather-proof striped floral ticking. Two for 4.97

"SLUMBERCREST" pillows feature floral ribbed ticking, plumply filled with sterilized chicken feathers. Two for 2.47

WOMEN'S "STRETCH TOP" NYLONS 47¢ pr

Real leg comfort for the women with slightly heavier thighs — "stretch top" seamfree micro-mesh nylons. 400 needle, 15-denier in fashion shades. Sizes 8½ to 11.

Big "Fabric Fair" at Zeller's For Your Winter Fashion Sewing!

SKIRT-LENGTH WOOLENS Plains, tweeds, plaids, etc. Various colors available. 54"/60" widths x 2⅜" lengths 1.67

FOR DRESSES, JUMPERS Pre-cut all-wool fabrics in a variety of plains, patterns, colors. 54"/60" x 1¼ yd. pieces 2.47

HOME DECORATORS' POPULAR MARQUISETTE In plains and prints for curtains, 45" wide 87¢ yd

ZELLER'S LIMITED - 238 FRONT ST. - 962-3249

Battle of Somme Simply Abattoir In Which Generation Perished

By DAVE McINTOSH
Canadian Press Staff Writer

The Canadians were relatively lucky. They didn't get into the Battle of the Somme until the beginning of September of 1916 when it was already two months old.

The Newfoundlanders, who were not Canadians 50 years ago, were in the same morning it all began—July 1. The 1st Newfoundland Regiment was virtually annihilated that first day in an assault on the German trenches south of Beaumont Hamel. The regiment suffered 684 casualties, 310 of them fatal.

A British generation was swallowed up in the valley of the Somme as the First World War battle dragged on long into November of bloody 1916.

British casualties numbered 419,654, of which 57,470 occurred on the opening day alone. The French lost 204,253, the Canadians 24,029 and Germans between 600,000 and 650,000.

All told there were about 1,900,000 casualties in the bloodiest battle in history—what a writer for the Manchester Guardian recently described as "simply an arrangement for killing soldiers."

Sir Douglas Haig, the British commander, deliberately embarked on a war of attrition with the Germans. The stark idea was to kill as many Germans as possible.

LED TO STALEMATE

Haig succeeded in damaging the German armies so that they could never mount a war-winning offensive. But he ruined his own armies in the process and the Allies had to wait until the Americans came to fill the manpower gap of a slain generation.

On Nov. 21, 1916, Haig conceded that the battlefield—the first snow of winter had fallen —was a "morass" and finally called off the slaughter—temporarily. He fought the same kind of battle in Flanders the next year with the same disastrous results: an advance of a few meaningless miles.

One of the best descriptions of the Battle of the Somme was given in the diary of Lt.-Col. T. L. Tremblay, commander of Canada's 22nd Battalion (later, the Royal 22nd Regiment):

"If hell is as bad as what I have seen at Courcelette, I would not wish my worst enemy to go there."

In November, Maj.-Gen. Sir David Watson, commander of the 4th Canadian Division, reported to Canadian Corps headquarters that the men's clothing became so coated with mud that it sometimes weighed 120 pounds.

'MASS BUTCHERY'

The official Canadian history of the First World War says Haig's offensive struck a severe psychological blow from which German military prestige did not recover.

"Yet after all this has been said in vindication of Haig's achievements at the Somme, we cannot close our eyes to the horror of the mass butchery to which the commander-in-chief's tactics had condemned the troops under his command."

There were already 470,000 casualties on both sides when the four divisions Canadian Corps entered the abattoir.

The 3rd Brigade got the first taste of it—670 casualties in five days trying to hold 300 yards of a captured German trench.

On Sept. 9, Cpl. Leo Clarke of the 2nd Battalion killed or wounded 20 Germans in holding a stretch of trench alone. He was killed two weeks later, before the award of his Victoria Cross was announced.

On Oct. 8, Piper James Richardson, 18, of the 16th (Canadian Scottish) Battalion led a fight through the barbed wire into a trench. He was later killed and his Victoria Cross was also a posthumous award.

A Canadian VC winner who survived to receive his medal was Pte. John Chipman Kerr of Port Moody, B.C., of the 49th Battalion whose one-man attack at point-blank range at Courcelette Sept. 16, 1916, convinced the enemy they were surrounded. The result was that 62 prisoners were taken and 250 yards of enemy trench captured. Kerr died in 1961.

Tanks made their first appearance Sept. 15 but the surprise of the hundreds, 28-ton machines was destroyed when the British loosed too few over too large a front.

The Canadians had only six and all were put out of action on the first day they were used. Miles of trial and demonstration had almost worn them out before the battle.

Five infantrymen were assigned to each tank—to walk ahead and move casualties from its path.

The first week's fighting at the Somme cost the Canadian Corps 7,230 casualties.

In the Thiepval Ridge engagement, the entire Canadian Corps was allotted only two tanks. One broke down before reaching the start line. The other caught fire when a German shell exploded its ammunition.

CHURCHILL SHOCKED

Winston Churchill recorded how shocked he was when he found out that the "tremendous secret" of the tank had been exposed to the enemy "on such a petty scale."

By October, it was obvious that the Germans would not break. But Haig ordered: no relaxation; just one more big push. One entire British army was assigned to capture Regina Trench from the Germans. The names of single trenches became better known through the world's press than the names of some previous wars in history.

By the time the 4th Canadian Division captured Regina Trench, it was almost nonexistent. In many places it was blown 20 feet wide and for long stretches it was filled to overflowing with corpses.

Even though 20 years have passed, the Somme still leaves one sick in stomach, heart and mind.

Land O' Lakes Association Lists Officers

TWEED — The Land O'Lakes Tourist Association held its annual meeting in Northbrook Legion Hall on Wednesday night. Due to the absence of the president, James Arbuckle, the meeting was chaired by vice-president John Savigny. He reported that during the past year there had been eight executive meetings held. There were 10 thousand copies of the Land O'Lakes brochure printed and distributed.

Mr. Savigny introduced Mr. John Greenshield from the Department of Tourism, who spoke briefly to the members. Mr. Greenshield commended the organization on its friendship, work and attitude. He said he would make no comment about the grant at this time. He said the Ontario Development Corporation had released an article in the financial section of a Toronto newspaper regarding its changing policy in lending to the hotel industry. At the time he had no definite word on it but as soon as it was clarified he would pass the word on.

It was agreed to have the books audited.

OFFICERS LISTED

The election of officers was conducted by Mr. Don Hogarth of Nagaset. It was agreed the Land O' Lakes was divided into eight districts and at least one representative from each district would be on the executive.

The new executive members are: president — Mr. James Arbuckle of Arden; secretary — Mrs. Jeannetta Whitfield of Tweed; treasurer — Mr. Stan Walters of Tweed; vice-president — Mr. Bill Scott of Denbigh; executive committee — Hugh Hillier, of Henderson; John Savigny of Clayne; Byron Wing of Sharbot Lake; Ted Cournoyea of Tweed; Dr. Donnie Hunt of Marlbank; Bruce Huyck of Hay Bay; Bill Morris of Napanee and Les Schunk of Deseronto.

It was agreed to select a chairman for the brochure committee at a later date. Considerable discussion took place about advertising in the brochure.

Debut

Beaumont Custom Sport Coupe (with Sports option)

'67 Beaumont

Beaumont bows in . . . beautifully. Meet the new Canadian car designed to drive you happy in '67. Bountiful in extra-value features at no extra cost. Beaumont. Lean, clean contemporary lines that will drive you happy in high style. New, powerful power team combinations that will drive you happy with peak performance.

And for model choice, you've never had a happier selection. Hardtops, convertibles, sedans and station wagons. A wide and complete line-up. Options and accessories galore help you match your Beaumont to your own personality. Drop into your Pontiac dealer's soon and discover what happiness really is . . . you in a Beaumont.

Beaumont introduces many, many new safety features as standard equipment on '67 models. Here's a partial listing: dual master cylinder brake system with warning light; folding front seat back latches (two door models); passenger-guard door locks—all doors; four way hazard warning flasher. And many more.

GM

Beaumont Custom Sport Coupe (with Sports option)

On display tomorrow
AT YOUR PONTIAC DEALER'S

AUTHORIZED BEAUMONT-PONTIAC-BUICK DEALER IN BELLEVILLE:

8-1475

ELLIOTT MOTORS (Belleville) LIMITED, 366 Front Street North, Phone 962-4584 Belleville, Ont.

BE SURE TO WATCH TELEVISED CANADIAN FOOTBALL LEAGUE GAMES — SAT. OCTOBER 1 — AT 11 P.M. — CHANNEL 11.

Soviet Newspaper Is Critical Of Canada's 'Export of Death'

By JOHN BEST

MOSCOW (CP)—Soviet newspaper readers are being told the Canadian government is out of step with the people in its attitude toward Viet Nam.

Pravda, in seeking to show that the Pearson government and the people are not necessarily in agreement on Viet Nam, referred to an incident that occurred during the visit to Canada of Dmitry Polyansky, first deputy premier.

Pravda, the Soviet Communist party newspaper, has also printed complaints about "Canada's share in the manufacture and export of death"—meaning arms deliveries to the United States.

Some Canadian statesmen, it said, took offence when Polyansky denounced the American "aggressors" in Viet Nam. This was a reference to External Affairs Minister Martin who locked horns with Polyansky in an impromptu debate in Ottawa June 28 after Polyansky had delivered an attack on the U.S.

Pravda said other statesmen "didn't share this silence." On the contrary, it added, they assured the Soviet guests they did not approve of the American "invasion" of Viet Nam and the widening of the war there.

"These statesmen (Pravda did not identify them or say whether they were in the cabinet) more truthfully expressed the mood of Canadians."

A short time before this article appeared, there was another under an Ottawa dateline of American-Canadian co-operation" is Canadian arms deliveries in the U.S. to be used in Viet Nam

DIFFER WITH PEARSON

"It is an open secret that the Canadian war industry is filling orders for the Pentagon. According to recently published data, Canadian firms in 1965 filled direct U.S. military orders valued at $280,000,000. . . .

"Planes and guns, chemicals and equipment, radio apparatuses and missile parts—all this material is streaming into the United States from Canada on an unprecedented scale."

Pravda said Prime Minister Pearson had declared Canada's role as a member of the control commission was not hampered "by the fact that Canadian weapons are used by American troops in Viet Nam."

"Public organizations which come out against the U.S. intervention in Southeast Asia, and which demand that Canada stop supporting the aggressor, view this matter in a different way," Pravda said.

Similar articles, questioning Canada's neutrality in Viet Nam, have appeared from time to time in the Soviet press during the last year.

Canadian embassy sources were disturbed by the tone of the Pravda attack, particularly the reference to "manufacture and export of death." They also questioned the authenticity of some of the figures cited.

Their view is that the Soviet Union is demanding that Canada adopt the Communist version of neutrality. And they note that the demand comes from a country that, for years, has made it official policy to supply arms and munitions to countries in potential trouble spots around the world.

A&P

SELF-SERVICE, PRE-PACKAGED MEATS CAN BE A PROBLEM!

You can see the top side of the meat
but not the bottom.
So you wonder.
The steak looks good,
but is the bottom all bone and fat?

It's a problem...
a problem we've given a lot of thought.
We think we have the answer.
We have a policy.
We put the best side down.
The side you don't see is
guaranteed to be equal to
or better than the side you can see.

Simple? as ABC.
Effective? No more gamble.
Fair and square? Sure because "We Care."

Is this a good reason for shopping A&P?
It's one of many.

Oven-Fresh Jane Parker Buys!

JANE PARKER, SLICED
WHITE BREAD 3 24-oz loaves 65¢
Reg. Price loaf 24c — SAVE 7c

Regularly C.P.C.N. Tele-Communications representatives select at random and purchase at our store loaves of Jane Parker White Bread which are sent to our test lab for quality checks. Everything from the ingredients right through to the baking is checked and rechecked. You see, in that way, we even keep tabs on ourselves.

Jane Parker — Reg. Price each 29c — SAVE 2Bc
SPANISH BAR CAKE 3 for 89¢

Jane Parker Brown & Serve — Reg. Price 29c — SAVE 4c
TWIN ROLLS 10-oz pkg 25¢

Jane Parker Orange Twist — Reg. Price each 45c—SAVE 6c
COFFEE CAKE each 39¢

Jane Parker Cookies — Reg. Price pkg 29c — SAVE 4c
VANILLA WAFERS 13½-oz pkg 25¢

Jane Parker Cookies — Reg. Price pkg 33c — SAVE 4c
FUDGE WAFERS 10-oz pkg 29¢

JANE PARKER
PEACH PIE Full 8-inch 24-oz pie 39¢
Reg. Price each 48c — SAVE 10c

Tasty Choice! Frozen Foods!

A&P Mixed — Reg. Price bag 69c — SAVE 4c
VEGETABLES 2-lb poly bag 49¢

Sara Lee, Chocolate Brownies or — Reg. Price 79c—SAVE 10c
BANANA CAKE pkg 69¢

Morton's Beef, Chicken or Turkey — Reg. 59c — SAVE 4c
MEAT DINNERS 11-oz pkg 55¢

"THE REAL THING"
A&P ORANGE JUICE 4 6-fl-oz tins 89¢

Fine Quality Dairy Features!

Kraft — Reg. Price jar $1.39 — SAVE 6c
CHEEZ WHIZ 2-lb jar 1.33

Kraft, Cracker Barrel
MILD CHEESE (2c OFF DEAL) 1-lb pkg 75¢

Kraft, Cracker Barrel
MEDIUM CHEESE (3c OFF DEAL) 1-lb pkg 85¢

Kraft, Cracker Barrel, White
OLD CHEESE 1-lb pkg 89¢

CAN. No. 1 SILVERBROOK
BUTTER lb. 63¢

Fresh Fruits and Vegetables!

PREPARE for THANKSGIVING
CAPE COD CRANBERRIES
Fresh New Crop, Finest Quality, No. 1 Grade
1-LB CELLO PKG 29¢ Buy Them Early!

SWEET BELL TYPE
EXTRA LARGE GREEN PEPPERS
CALIFORNIA, NO. 1 GRADE
3 FOR 25¢

Ontario Grown, McIntosh, Crisp and Juicy, Fancy Grade
APPLES 3-POUND CELLO BAG 39¢

Ontario, Curly Leaf, Fresh, Washed, Ready to Cook, No. 1 Gr.
SPINACH 10-OUNCE CELLO PKG 19¢

NEW CROP, FRESH FROM THE TROPICS — 3" POT
PHILODENDRON CORDATUM 3 for 1.00
WE CARRY A COMPLETE LINE OF OTHER VARIETIES OF TROPICAL PLANTS

Prepare For The Longer Nights and Shorter Days
G.E. LIGHT BULBS
SAVE 10c ON A PACKAGE OF 2

BEST BUY (25, 40, 60, 100-WATT) pkg of 2 bulbs 49¢
SHADOW BAN (40, 60, 100-WATT) pkg of 2 bulbs 53¢

A&P INSTANT COFFEE 10-oz jar 1.29

Cubans Told Country Making Big Strides to Economic Goal

HAVANA (AP) — Communist leaders are working to convince Cubans that their country is making big economic strides and that they should sacrifice themselves a bit more for the future.

Recent reports assert that in agriculture, particularly, the Fidel Castro regime has shown its mettle to the extent that "the Yankee (commercial) blockade has been practically defeated."

Economic statistics are not disclosed. Officials usually talk of "production gains" and "economic improvement" in general terms.

Food Industries Minister Rolando Alvarez has announced, however, that Cuba exported 6,500,000 pesos worth of agricultural products last year, providing 4,100,000 pesos in convertible currency.

Cuba rates the peso on a par with the dollar but it is rarely convertible.

Despite the reported economic gains, Cubans complain they find it increasingly difficult to feed their families. Many claim the food situation has gone downhill the last two years. While no one is starving, many lack a balanced diet.

Much the same situation exists with consumer goods. Toilet tissue, laundry soap, toothpaste, kitchen items, electrical appliances, shoes and clothing continue to be tightly rationed, extremely scarce and of poor quality when available.

But Alvarez paints an optimistic picture of the food industry.

He says exports of frozen meats, rum, fruits and sugar will bring in the needed money and machines to increase production for domestic needs. Next year's food production will be around 818,000,000 pesos, Alvarez says, a gain of 14 per cent compared with 1965.

He admits that the degree of agricultural production and the level of industrialization are not yet to the point of "covering the requirements of a constantly increasing population with an increasing purchasing power."

But he says he is confident the 10-per-cent state-controlled food industry will meet its fundamental goals of "making our people one of the best fed in the world" through exports. It will "help in breaking up the most critical point of strangulation of our economy, the imbalance in our foreign commerce."

Alvarez blames the U.S. commercial blockade of the island, longtime dependence on the sugar industry and pre-Castro "Yankee monopolies" for holding back development of the Cuban food industry.

He says it was in a sad state when the Castro regime took over in 1959.

One of the industry's major tasks is to substitute home-grown products for popular imported items — spaghetti and noodles for rice, and fish or eggs for meat.

The Communist party, aided by the Women's Federation and the public health ministry, is embarked on an educational campaign to change the population's established eating habits. They are particularly anxious to get Cubans to eat less rice, most of it imported at great cost. They would also like this island's 7,500,000 inhabitants to eat fish products,

FANCY QUALITY, RED

A&P SOCKEYE SALMON

½'s TIN 59¢

REG. PRICE TIN 63¢ — SAVE 4¢

Savings on Canned Foods!

A&P PINEAPPLE-GRAPEFRUIT DRINK 3 48-FL-OZ TINS $1.00 Reg. Price tin 37¢ — SAVE 11¢

APPLE SAUCE A&P FANCY QUALITY Reg. 2 tins 35¢—SAVE 11¢ 4 15-FL-OZ TINS 59¢

FRUIT SALAD Q.T.F. TROPICAL Reg. 2 tins 57¢—SAVE 15¢ 4 15-FL-OZ TINS 99¢

WHAM LUNCHEON MEAT CANNED FEATURE PRICE! 12-OZ TIN 39¢

A&P Cares...About You!

"We Wrap Our Reputation in Every Package of Meat We Sell!"

ALL BEEF — VAC PAC SHOPSY'S WIENERS LB 59¢

BURNS — SWEET PICKLED — VAC PAC COTTAGE ROLLS LB 79¢

BX BRAND CANNED HAMS 3-LB TIN 3.49

SMOKED — SLICED — RINDLESS — No. 1 GRADE ALLGOOD SIDE BACON 1-LB PKG 95¢

ORIGENA — DELUXE PEPPERONI PIZZA PIE 20-OZ. PIE EACH 79¢

SUPER-RIGHT QUALITY, GRADE "A" — OVEN-READY CHICKENS 2½ to 3-LB AVERAGE lb 39¢ GIBLETS REMOVED

WHY PAY CHICKEN PRICES FOR GIBLETS?

CHICKEN GIBLETS FROZEN lb 29¢

FRESH CHICKEN LEG QUARTERS, BREAST QUARTERS, HALF CHICKEN, WHOLE CUT-UP lb 43¢

FROZEN CHICKEN WINGS lb 39¢ | FROZEN CHICKEN LIVERS lb 49¢

SCHNEIDER'S — COUNTRY STYLE PURE PORK SAUSAGE lb 69¢

CUT INTO 8 TO 11 CHOPS PORK LOIN QUARTERS lb 89¢

SUPER-RIGHT QUALITY — FRESH PORK SHOULDER ROASTS lb 49¢

Seafood Buys!

SEA SEALD COD FILLETS LB 39¢

SEA SEALD HADDOCK FISH & CHIPS 16-OZ PKG 43¢

Savings A-Plenty on Fine-Quality Groceries!

SUCCESS HEAVY DUTY LIQUID WAX 16-FL-OZ TIN 59¢ Reg. Price tin 69¢ — SAVE 10¢

PEPSODENT TOOTHPASTE FAMILY SIZE TUBE 89¢ Reg. Price tube $1.19 — SAVE 30¢

SHIRRIFF (ASSORTED FLAVOURS) LUSHUS JELLY POWDERS 3 3-OZ PKGS 32¢ FEATURE PRICE!

WHITE or COLOURED SCOTTIES FACIAL TISSUE 2 PKGS OF 400 59¢ Reg. Price 2 pkgs 68¢ — SAVE 10¢

20c OFF DEAL Reg. Price box $1.03 — SAVE AN EXTRA 8¢

ROSE BRAND, SWEET SURF Detergent 4-LB BOX 95¢ Reg. Price jar 49¢ — SAVE 4¢

MIXED PICKLES 24-FL-OZ JAR 45¢

100% PURE CORN OIL MAZOLA OIL 32-FL-OZ BTL 95¢ Reg. Price btl $1.01 — SAVE 6¢

READY-COOKED MINUTE RICE 24-OZ PKG 75¢ Reg. Price pkg 81¢ — SAVE 6¢

BILLY BEE, WHITE LIQUID HONEY 32-FL-OZ FREEZER JAR 65¢ Reg. Price jar 69¢ — SAVE 4¢

BLUE BONNET MARGARINE 1-LB FAMILY PKG 1.09 Reg. Price pkg $1.15 — SAVE 6¢

REGULAR or SPOON SIZE Shredded Wheat 12-OZ PKG 27¢ FEATURE PRICE!

GOLDEN GLOW MARGARINE 1-LB PKG 53¢ Reg. Price pkg 57¢ — SAVE 4¢

CHICKEN-NOODLE SOUP MIX LIPTON PACK OF 2 ENVELOPES 25¢ FEATURE PRICE!

INSTANT CHOCOLATE DRINK (BONUS PACK) NESTLE'S QUIK 1¼-LB CTN 55¢ FEATURE PRICE!

JELL-O (ASSORTED FLAVOURS) PUDDING and PIE FILLING 4 4-OZ PKGS 49¢ FEATURE PRICE!

MACARONI KRAFT DINNER 4 7¼-OZ PKGS 53¢ FEATURE PRICE!

STRAWBERRY (with Colour and Pectin Added) AYLMER JAM 24-FL-OZ JAR 49¢ Reg. Price jar 53¢ — SAVE 4¢

McCORMICK'S CRACKERS PLAIN or SALTED 1-LB PKG 37¢ FEATURE PRICE!

Tokens Club — Plus Deposit

GINGERALE 20-OZ. BTLS. 8¢

Crosse & Blackwell, Bransons PICKLE RELISH 9-fl-oz jar 49¢ SAVE 20¢

Decaffeinated A&P COFFEE PREPRICED 3-oz jar 97¢

Mary Lou PEPPERMINT PATTIES 7-oz pkg 29¢ Reg. Price pkg 39¢ — SAVE 10¢

Chef Boy-Ar-Dee Beefaroni or SPAGHETTI (With Meat Balls) 2 15½-oz tins 59¢ Reg. Price 2 tins 72¢ — SAVE 13¢

Betty Crocker (Chocolate, Lemon, Caramel) PUDDING MIXES 3 11-oz pkgs 1.00 Feature Priced

Christie's Plain or Salted PREMIUM SODAS 1-lb pkg 37¢ FEATURE PRICE!

Detergent MERIT LIQUID pack of 2 24-fl-oz btls 69¢ Reg. Price pack $2.46 — SAVE 14¢

Mashs Wafers, Fruit Wafers, Festival, Petite Beurre — Mix & Match — Your Choice DEGRUYTER BISCUITS 3 pkgs 89¢ FEATURE PRICE!

Jane Parker Cookies COCOANUT BARS 10-oz pkg 25¢ Reg. Price pkg 29¢ — SAVE 4¢

Nowl 100% Colombian A&P VAC PAC COFFEE 1-lb tin 99¢

Groom & Clean MEN'S HAIR DRESSING 3-oz tube 89¢

Crush Beverage GINI BITTER LEMON 6 10-fl-oz tins 53¢ Reg. Price 6 tins 66¢ — SAVE AN EXTRA 13¢

Orange Flavour TANG CRYSTALS New 6½-oz pkg 43¢ FEATURE PRICE!

3c Off Deal Reg. Price pkg 46¢ — SAVE AN EXTRA 3¢

Robin Hood MONARCH SHORTENING 1-lb pkg 31¢ Reg. Price pkg 39¢ — SAVE 8¢

PIE CRUST MIX 2 8-oz pkgs 69¢

Duncan Hines CAKE MIXES Assorted Flavours 2 pkgs 89¢ Reg. Price pkg 48¢ — SAVE 8¢

Shampoo HEAD & SHOULDERS medium size jar 89¢ Reg. Price jar $1.19 — SAVE 30¢

CRISCO SHORTENING Regular, Super or Blendette 3-lb tin 1.25 Reg. Price tin $1.38 — SAVE 13¢

KOTEX NAPKINS Regular, Super or Slenderline 2 pkgs of 18 89¢ Reg. Price 52¢ — SAVE 17¢

Ballet (White or Coloured) TOILET TISSUE pkg of 4 rolls 53¢ FEATURE PRICE!

KRAFT CAR/MELS 14-oz pkg 43¢ FEATURE PRICE!

SCORE HAIR DRESSING 3-oz tube 79¢ Reg. Price tube 99¢ — SAVE 20¢

Support Canada's Centennial Projects

ALL PRICES IN THIS AD GUARANTEED THROUGH SATURDAY, OCTOBER 1, 1966

SUPER SAVE MARKETS

FIGHT INFLATION THE SUPER SAVE WAY!

CHAIN "A" 39c! – SILVER RIBBON — 48-OZ. TINS
TOMATO JUICE
3 FOR 89c

CHAIN "A" 41c! — 48-OZ. TIN
STOKELY'S "PING"
3 FOR $1

CHAIN "A" 4 FOR 55c! – HEINZ ASSORTED — 4 ¾-OZ. JAR
STRAINED FOODS
8 FOR 99c

CHAIN "A" 49c! – E. D. SMITH'S — 20-OZ. TINS
APPLE PIE FILLING
2 FOR 69c

CHAIN "A" 2 FOR 39c – COOKED — 14-OZ. TINS
HEINZ SPAGHETTI
4 FOR 69c

BARRYLAND HARVARD
BEETS
Chain "A" 2 tins 37c! — 15-Oz. Tins
5 FOR 89c

Chain "A" 35c! — Aylmer or Wagstaffs
STRAWBERRY
JAM
24-oz. tin with pectin
47c

Chain "A" 3 for 35c! — Brunswick
SARDINES
5 TINS 49c

CHAIN "A" 70c! – PARAMOUNT FANCY RED — ½ TIN
SOCKEYE SALMON
59c

CHAIN "A" 23c! – MITCHELL'S — 20-OZ TINS
FANCY APPLESAUCE
5 FOR $1

CHAIN "A" 35c! – LIBBY'S FANCY QUALITY — 15-OZ. TINS
FRUIT COCKTAIL
2 FOR 59c

Stock up at These Special Prices

PEACHES
LIBBY'S 15-Oz. Tins ..... 2 FOR 55c

LIBBY BEANS
Chain "A" 2 for 51c! Deep Browned 14-Oz Tins ..... 4 FOR 89c

FANCY PEAS
Chain "A" 2 Tins 45c! Stokley's Honey Pod 15-Oz Tin ..... 5 FOR 89c

NIBLETS CORN
Chain "A" 2 Tins 45c! Green Giant Fancy 14-Oz. Tins ..... 4 FOR 79c

DOG FOOD
Compare 2 for 25c Gold Ribbon 16-Oz. Tins ..... 12 FOR 89c

PINEAPPLE
Chain 'A" 2 Tins 43c Dole Crushed 10-Oz. Tins ..... 4 FOR 85c

BLOCKBUSTER FEATURE!

Limit 2 Lbs. Per Customer Please!

BUTTER
1st GRADE CREAMERY
1-lb. Prints
63¢

$UPER $AVE sells the BEST MEAT in Town

Specially Selected - Value Check'd - Red Brand

STEAKS

ROUND
SIRLOIN
T-BONE
95¢ lb.

BONELESS ROLLED
RUMP ROASTS 89¢ lb.

"IDEAL FOR BURGERS OR MEAT LOAVES" — FRESH MINCED
GROUND Beef Chuck 63¢ lb.

Ideal For Baking - All Meat - No Waste - By The Piece
Peameal Bacon lb. 85c

C... ...00 A MONTH FOR LIFE!

60 TO PKG.
Salada Tea Bags 77¢

COMPARE AT 87c!
5-OZ. JAR
Super Save Coffee 79¢

CHAIN "A" $1.69!
NEW GIANT 72-OZ. PKG.
Gainsburgers 1.49

CHAIN "A" $1.79!
King Size Tide 1.59

CHAIN "A" $1.31! — FREE CENTENNIAL CANISTER
3-LB. TIN
Shortening Crisco 1.19

CHAIN "A" 2 ROLLS 34c! — 2-PLY DELUXE WHITE OR COLORED
2c OFF TWIN PACK
Vanity Tissue 8 ROLLS $1

WESTON
SODA BISCUITS
1-lb. pkg. 3 FOR $1.00

SAVINGS IN QUALITY BAKED FOODS

COMPARE AT 29c! — 4 VARIETIES
DONUTS, Super Save 2 DOZ 49¢

REG. 49c! — WESTON
JAM or LEMON FILLED BUNS 12 to pkg. 45¢

Reg. $1.19 Value! Marked 99c
GLEEM TOOTH PASTE
Family Size Tube ..... 79¢

SUNSHINE FRESH FRUITS-VEGETABLES!

RED CRISP FANCY
McINTOSH APPLES 6-qt basket 79¢

ONTARIO No. 1
COOKING ONIONS 10-lb. mesh 69¢

ONTARIO No. 1 CELLO
CARROTS 3 LBS 23¢

FROZEN FOODS FOR QUICK SERVE MEALS

REG. 59c! - HIGH LINER
1-LB. PKG.
FILLETS of HADDOCK 53¢

SUPREME MIXED
2-LB. BAG
Vegetables 49¢

THE HOME OF RED BRAND BEEF

OPEN EVENINGS 'TIL 10 p.m.

242 NORTH FRONT STREET

Amodeo's

$UPER $AVE MARKETS

$UPER $AVE sells the BEST MEAT in Town

Specially Selected - Value Check'd - Red Brand

STEAKS

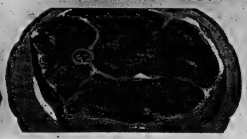

ROUND
SIRLOIN
T-BONE
95¢ lb.

BONELESS ROLLED
RUMP ROASTS 89¢ lb.

"IDEAL FOR BURGERS OR MEAT LOAVES" — FRESH MINCED
GROUND Beef Chuck 63¢ lb.

Ideal For Baking - All Meat - No Waste - By The Piece
Peameal Bacon lb. 85c

CHAIN "A" 87c! — WIN $100 A MONTH FOR LIFE!
60 TO PKG.
Salada Tea Bags 77¢

COMPARE AT 87c!
5-OZ. JAR
Super Save Coffee 79¢

CHAIN "A" $1.69!
NEW GIANT 72-OZ. PKG.
Gainsburgers 1.49

CHAIN "A" $1.79!
King Size Tide 1.59

CHAIN "A" $1.31! — FREE CENTENNIAL CANISTER
3-LB. TIN
Shortening Crisco 1.19

CHAIN "A" 2 ROLLS 34c! — 2-PLY DELUXE WHITE OR COLORED
2c OFF TWIN PACK
Vanity Tissue 8 ROLLS $1

WESTON
SODA BISCUITS
1-lb. pkg. 3 FOR $1.00

SAVINGS IN QUALITY BAKED FOODS
COMPARE AT 29c! — 4 VARIETIES
DONUTS Super Save 2 DOZ 49¢
REG. 49c! — WESTON
JAM or LEMON FILLED BUNS 12 to pkg. 45¢

Reg. $1.19 Value! Marked 99c
GLEEM TOOTH PASTE
Family Size Tube ..... 79¢

SUNSHINE FRESH FRUITS-VEGETABLES!
RED CRISP FANCY
McINTOSH APPLES 6-qt basket 79¢
ONTARIO No. 1
COOKING ONIONS 10-lb. mesh 69¢
ONTARIO No. 1 CELLO
CARROTS 3 lbs 23¢

FROZEN FOODS FOR QUICK SERVE MEALS
REG. 59c! — HIGH LINER
1-LB. PKG.
FILLETS of HADDOCK 53¢
SUPREME MIXED
2-LB. BAG
Vegetables 49¢

THE HOME OF RED BRAND BEEF
OPEN EVENINGS 'TIL 10 p.m.

242 NORTH FRONT STREET

Amodeo's
$UPER $AVE MARKETS

SPORT SLICES

By Geo. H. Carver
Sports Editor

This could be the year of the Big Hunt. Lands and Forests Department officials following a survey say "With a few exceptions the current game crop is as good as we've seen in many a year."

Deer enjoyed one of the most open winters on record across the main eastern range. Winter losses were low and well-nourished does have produced a bumper crop of fawns. If weather during November is at all reasonable the hunt should be a good one.

Moose hunters last year set records in licences sold and moose harvested (over 13,000). There is no indication that moose are less abundant across the southern range this year. Much of the range south of the French and Mattawa Rivers does not see hunting pressure is heavy will have a closed season on moose this year, although a two-week season has been established in the Pembroke Forest Area.

Ducks are in good supply in some hunting areas, scarcer in others. Southern areas appear to have produced well and the birds are in reasonable supply. The early-season birds are loaded — with pin-feathers.

If you like goose dinners try James and Hudson Bay although most commercial goose camps are completely booked. Even this year there will be good hunting on the Lake St. Lawrence goose management west of Cornwall. Over 100 Canadas were produced from nestings in that area and almost 1,000 geese have summered on the St. Lawrence.

Grouse lovers should try the north country where there are excellent bird densities. Moose hunters should also take shotguns along. The birds are in good supply on southern bushlots.

Hunters of the wily ringneck pheasant — the bird that would rather run than fly and which is about three parts tall, should have as much success as last year. In the Niagara peninsula and Essex county they are below former levels.

Hungarian partridge lovers should have no trouble getting their quota. An over-abundant spring season has produced an excellent crop in the eastern counties where coveys contain up to 25 birds. A large departmental area near Gananoque is well-blocked and hunters are placed on a daily quota.

A ten-day Bob-white quail season has been established in four south-western counties and department officials state that current numbers are the best in years. Don't forget the dog.

A lot of hunters are overlooking that little gamester the woodcock. They are in good supply and many of the hunting fraternity are taking out on some top quality shooting.

Jugged stewed or in a pie Brer Rabbit should furnish many a tasty dish to hunters. Cottontails are abundant across most of the range in agricultural southern Ontario. Rabbit hunters can expect a bonanza. The European hare or "Jacks" are not at high levels except in local areas. There is no information regarding the current status of the snowshoe hare.

Small-game hunters should find no lack of targets this season. Ontario is blessed with a large variety of small game and — it is plentiful.

Black squirrel stew, raccoon pie, fox fries, wolf sauie and coyote casserole — name it and you can have it. All these animals provide excellent sport but are neglected by a majority of hunters.

Raccoons are particularly plentiful and foxes are on the increase in southern areas after some lean years. Why not get the beagle in shape for some hunting fun this fall and winter? The weather should note that long-haired fur commanded surprisingly good prices last winter.

In summary departmental officials say that Ontario gunners can expect good hunting of most species this year.

And they add: — "Enjoy your hunt, but please remember to treat private property as you would your own. Do not forget the hunting licence; in addition, a two-dollar Federal Migratory Bird Permit is required this year for hunting all waterfowl, snipe and woodcock.

Hunter Safety Training is paying off. Latest figures show that since accident reports were first tabulated in 1958 total accidents are down 30 per cent. The annual enrolment is expected to level off at 18,000 - 20,000.

Youngsters up to 21 were involved in a majority of the shooting accidents reported last year. All should have had the compulsory hunter safety training although many did not.

However, only one person trained by the safety program in the province was involved in any of the 11 fatal accidents. Six persons died because untrained hunters opened fire at noisy or half-seen shapes in the woods. Four persons killed themselves with their own weapons.

Good For 110 Yards ★ ★ ★ ★ ★ ★ ★ ★ ★ ★ *Bombers Beaten 16-9*

Record TD Pass Gave Stamps Victory

By WALTER KREVENCHUK

WINNIPEG (CP)—Rod Grant thought Winnipeg Blue Bombers had things all wrapped up with his club ahead 9-6 and Calgary Stampeders backed up to their own one - yard line with 26 minutes remaining in a Western Football Conference game Tuesday night.

But Jerry Keeling back-pedalled into the Calgary end zone and threw into the waiting arms of Terry Evanshen at the Calgary 45. Evanshen scampered 70 yards for a touchdown as the Stampeders moved on to a 16-9 victory before 15,307 fans.

"It was a fine pass," Grant said of the throw that boosted Calgary into the midst of the race for the WFC's beat playoff spot with nine points. Winnipeg has 10, second - place Edmonton 8 almost 11.

It was good enough to equal a Canadian Football League record for the longest completed pass. The same distance was covered previously by Sam Etcheverry and Hal Patterson of Montreal Alouettes and Winnipeg's Kenny Ploen and Ken Nielsen.

Grant also paid tribute to Keeling's accuracy in the second quarter on a deep pass to Jerry Rhome. The 31-yard touchdown that wiped out a 3-0 Winnipeg lead.

Larry Robinson did the rest of the scoring for the supposedly crippled Stampeders, who have spent most of their time and a draw in their last five games. He booted a 42-yard field goal with seven seconds left.

Directing a Winnipeg second-quarter march that eventually produced the 95-yard touchdown, Ploen was rammed by the knee of Calgary's Wayne Harris and suffered what appeared to be a hip bruise. But its proximity to the kidney forced his withdrawal from action as a precaution against more serious injury.

Dick Thornton stepped in, threw a 32-yard swing pass too Marty Hoard when Hoard was later handed to Art Perkins for four - yard touchdown dive over tackle. Norm Winton kicked the 22-yard field goal in the first quarter.

Ron Cranben, the Eastern Conference's best rookie last season with Montreal, was the game's defensive star.

Besides scoring his sixth touchdown — Calgary has only produced six this season—Evanshen pulled in five passes for 174 yards. Starks caught four passes for 64 for Blue Bombers. Calgary offence good for 11 first downs.

Perkins, Rosen and Dave Ralmey put out strong efforts for Winnipeg, but it wasn't enough to stave off the team's fourth loss in five games.

Bombers threw a 330-yard offence for 18 first downs. Perkins rushed 12 times for 85 yards and grabbed two passes for 22. Rosen got 12 yards on the ground and 58 passing and Dave Ralmey 86 on the ground and 18 passing.

Ploen, Thornton and Ralmey threw 34 times, completed 18 for 238 yards and had two intercepted. Keeling and Peter Liske threw 22 times, completed 11 for 264 yards and also had two intercepted. Liske switched from defence, where he intercepted twice, when Keeling was shaken up in the final minutes.

Football Standings

By THE CANADIAN PRESS

Eastern Conference

	W	L	T	A	Pt
Ottawa	8	1	0	180	16
Hamilton	6	3	0	164	12
Montreal	4	5	0	80	8
Toronto	2	7	0	131	202	4

Western Conference

	W	L	T	A	Pt
Sask.	7	4	0	251	196	14
Edmonton	5	5	1	174	215	11
Winnipeg	5	5	0	168	217	10
Calgary	4	6	1	153	158	9
B.C.	2	8	0	164	196	4

Tuesday's Results
British Columbia 23 Montreal 23
Calgary 16 Winnipeg 9

Saturday's Games
Ottawa at Toronto
Montreal at Calgary
Hamilton at Edmonton

CFL Boss Taking Close Look

OTTAWA (CP) — Canadian professional football has some problems but still is fairly healthy, Senator Keith Davey said Tuesday night.

He told a B'nai B'rith sports dinner that he has been taking a close "critical" look at the game since he accepted the job of Canadian Football League commissioner last June but didn't want to make any specific observations until he takes over the job from Sydney Halter-Jan. 1.

He said he has visited all CFL cities to attend games this season and plans a trip to the U.S. next month to watch some National - and American Football League games and speak to league executives.

He offered some opinions on a variety of subjects:

—Present import regulations "have probably arrived at the proper ratio" where there were not only top players but also an incentive for minor football in Canada.

—Referees are not perfect but are not nearly as bad as some persons suggest.

M. Norman To Play In Mexico

TORONTO (CP) — Moe Norman of Gilford, Ont., will represents in the Mexican, Puerto Rican and Caracas open golf tournaments later this year, but will not compete in the Canada Cup matches at Tokyo Nov. 10-13.

Norman won the right to play in the Latin American events as well as the Canada Cup matches by winning the Canadian Professional Golfers Association championship at Calgary last month.

However, the Caracas Open is also scheduled for Nov. 11 and Norman had already decided to play in the Latin American events when he learned he was eligible to play at Tokyo.

Broncos Get Tobin Rote

DENVER, Colo. (AP)—Quarterback Tobin Rote, 36, has joined the winless Denver Broncos of the American Football League.

Rote, who retired from the AFL San Diego Chargers after the 1964 season, reported to the Broncos Tuesday and ran through a full workout. He alternated with John McCormick, the Bgncos' No. 1 quarterback.

Rote, who played for Toronto Argonauts of the Eastern Football Conference during the late 1951 and 1952 seasons, has been living in Birmingham, Mich.

Rote was troubled by tendon-itis in his right elbow during his last season with San Diego but he says: "It didn't bother me a bit in my workout here."

Kempf's Field Goal Did It

Lion-Taming Larks Win By Two

By AL McNEIL

MONTREAL (CP)—You can't blame Dave Shrien if he isn't partial to the figure two today.

Shrien, head coach of B.C. Lions of the Western Football Conference, watched his club drop a ball game by that number of points for the second time within 48 hours.

Toronto Argonauts short circuited the Lions in Toronto Sunday by a 29-27 margin and Montreal Alouettes won here Tuesday night 25-23.

To make matters worse, the game - winning field goal came from the toe of Peter Kempf, who was traded to Montreal by B.C. in the spring.

For Montreal fans the game was in a scoring downpour in a drought that had seen the Als score only two touchdowns in their last six games, and none in their last four. The win gave the Als a 4-3 won-lost record and eight points—four more than the last - place Argos.

The loss drove the Lions deeper into the Western Conference cellar with a 2-5 record, five points behind Calgary Stampeders.

Montreal touchdowns came on a 48 - yard pass-and-run play from quarterback George Reed to fleather Gerry Sternberg in the second quarter, an 80-yard run up the middle by fullback Bob Parsons and a six - yard right yard plunge by Don Lisbon in the third.

MUNSEY DOVE IN

Bill Munsey, the Lions hard-charging halfback, plunged over from the Montreal one yard line with just 43 seconds elapsed in the second quarter but the kick for the game failed. Bill Mitchell converted.

Quarterback Joe Kapp hit flanker Willie Fleming on a 43-yard pass-and-run effort, after the Lions Dea Findlay had recovered a Lisbon fumble at the Montreal 30, with three minutes gone in the third quarter.

Mitchell missed the convert, but made up for it later in the quarter when he kicked a 25-yard field goal. Flanker Sonny Homer, rounded out the B.C. scoring when he caught a 30-yard Kapp strike in the end zone. Mitchell kicked the extra point and the stage was set for Kempf's game - winning field goal.

MORE SPORT ON PAGES 29, 30

Bobcats Wins By Default

Three 'Outs' In 9th Ends Game

By GARRY ALEXANDER
(Staff Sportswriter)

A triple ejection in the bottom of the ninth broke up a tight see-saw B. and D. softball finals battle at Alemite Park last night and resulted in a 9-5 forfeit victory for the Bobcats over Picton Kinsmen.

Picton held a slim 8-7 lead and the 'Cats were threatening when the explosion came.

Picton scored four runs in the top of the ninth to move ahead 9-7. Locker's second single and Mowat's triple got one back and brought Whyte to the plate with the tying out to be the game-ending play.

Whyte grounded to the right side and a quick throw to third appeared to get Mowat sliding off third. Third base umpire Austin Watkin made the "safe" call and was immediately rushed by a group of Picton players.

Then some sort of peace was restored, Watkin had thrown out pitcher Carl Stacey, catcher Marve Stacey and shortstop Leo St. Denis. Picton had already used up its bench and was thus forced to forfeit the game.

Back in the top of the seventh, with the score tied 4-4, Picton's Keith MacDonald was tossed out by plate umpire Tom Hulme. MacDonald was called out for stepping out of the batter's box on a bunt attempt. He argued the call and pushed the plate official. Hulme also put Jim Guernsey off the Picton bench in the eighth for remarks about called balls.

Picton leads the four-game series, set two games to one and a big crowd is expected in Picton, at 8.00 tonight, for the fourth game.

Last night's game provided the fans with the best ball of the series despite the arguments.

A walk and wild pitches put Temple's Tabbies one up in the first but two walks, an error mixed in with hits by St. Denis, Stacey and Lockwood gave Picton a 4-1 lead in the third.

Bobcats tied it in the fifth on hits by Barrons, Meraw, T. LeSage and Mowat's triple, plus an interference call against shortstop St. Denis. They jumped ahead 6-4 in the seventh on a walk, error and Locke's two-run double.

An error and walk chased 'Cat pitcher Barrons in favor of Clair Leahy opening the ninth. K. Stacey's two-strike sacrifice bunt, St. Denis' fly ball and Weese's pop double tied it 5-5. Whyte misjudged M. Stacey's liner into a run-scoring triple and another bobble made it 8-5.

Barrons had fanned seven and walked four, allowing seven of Picton's nine hits before leaving. Carl Stacey gave up 10 hits, struck out eight and passed four.

Ron Weese brought his three-game hit total to 11 with two doubles, and two singles for Picton. Marve Stacey had a triple and single, Keith MacDonald a double, Dave Lockwood and Leo St. Denis a single each.

Eastern Statistics

Argos Have Top Four

BY THE CANADIAN PRESS

Toronto Argonauts of the Eastern Football Conference are in last place but they lead in four of the individual player-accomplishment categories.

Bobby Taylor has caught 36 passes from Toronto quarterbacks Wally Gabler and Eagle Day for 524 yards. Whit Tucker of Ottawa Rough Riders is second with 483 yards on 31 catches.

Dave Thelen of Toronto has punted 520 yards rushing in 110 attempts for an average gain of 4.5 yards.

Don Lisbon of Montreal Alouettes is second with 459 yards. The figures do not include Monday's and Tuesday's games.

The conference's best punter is Toronto's Dave Mann whose 80 punts average 44.2 yards. Mann's longest punt—102 yards —is a conference record.

In pass interceptions, Mary Luster of the Argonauts has caught six for 34 yards. He is tied with Joe Poirier of Ottawa. Jim Copeland, another Argo-naut, dominates the kickoff-return category, having returned 13 kickoffs for 265 yards.

The best punt returner is Gerney Henley of Hamilton 75-per-Cats with 50 for 277 yards. Second is Copeland with 197 yards in 9 returns.

Russ Jackson of Ottawa leads the passers with 1,344 yards in 91 completions. He has attempted 159 passes.

Montreal's Peter Kempf is the conference's leading scorer with 48 points. Statistics for scoring leaders, which include games through Tuesday, show Jeff Reed, Hamilton Cats, 42; Kempf with two touchdowns, seven converts, nine field goals and two singles.

In the total first-downs category, Ottawa has gained 169 but Toronto is second with 148.

GIVE TAXES BACK

More than 70 per cent of Oslo taxpayers were eligible for city tax refunds, with interest, this year.

THE NEW GENERAL
Dual 90
THE TIRE THAT TAKES CARE OF ITSELF . . . AND YOU!
SEALS PUNCTURES INSTANTLY AS IT ROLLS.

FOUR — FULL PLIES OF SUPER NYLON CORD . . . FOR GREATER BLOWOUT PROTECTION.

ULSP

ONE — IMPACT PLY . . . WHICH EQUALIZES AND DISTRIBUTES IMPACT ACTION.

PLUS

SQUEEGEE CUSHION (THIN RUBBER) BETWEEN EACH PLY — GIVES TIRE MORE CUSHION.

STRATA SEAL — FOUR LAYERS OF ALTERNATE EXCLUSIVE GENERAL SEALANT COMPOUND FOR SELF-SEALING

SEE THE WORLD'S SAFEST TIRE AT

GENERAL TIRE
ELLIOTT MOTORS (BELLEVILLE) LTD.
366 NORTH FRONT ST. • DIAL 962-4584

Leafs Beat Rochester

Watson Signs With Detroit

BY THE CANADIAN PRESS

Toronto Maple Leafs continued their rigorous exhibition schedule Tuesday night, defeating Rochester Americans of the American Hockey League 3-1, while the remaining five National Hockey League clubs went through their pre-season tuneups.

A pair of Leafs veterans, Frank Mahovlich and Dave Keon, scored a goal each in Toronto's third exhibition contest in four days. John Brenneman scored the other Toronto goal, while rookie Mike Walton replied for Rochester.

The Leafs leave their Peterborough training camp again today for an exhibition game against New York at the Nanigans camp in Kingston.

Two of the Leafs defensive corps are sidelined with injuries. Allan Stanley has been assigned to skating workouts because of a problem knee. Surgery was performed on the knee during the off season, but fluid had to be drained from it Friday.

Kent Douglas, injured last week, was told by club physicians Tuesday he would be inactive for at least two more weeks with a separated shoulder.

Marcel Pronovost, another defenceman, is being treated for an injured knee. He played in Tuesday's exhibition, however.

WINGS SIGN 3

Meanwhile, in Detroit, the Red Wings announced from their training camp that veterans Andy Bathgate and Leo Boivin and sophomore Bryan Watson have signed contracts for the 1966-67 season.

Forwards Red Berenson and Reg Fleming also signed contracts with the Rangers at Kingston. Berenson was obtained from Montreal Canadiens three months ago.

WE PUT THE SURE IN INSURANCE

Don't slip up . . . one accident can cost plenty!
See us for your insurance needs.

JAMIESON BONE & CO.
FIRE - AUTO - INSURANCE
DIAL 968-6705 — 167 FRONT ST.

Drysdale 4-Hits Cards In 2-0 Win

Dodgers Eye Flag

By MURRAY CHASS
Associated Press Sports Writer

"Well, we're a half game better than we were yesterday," manager Walter Alston said Tuesday night after a 2-0 victory over St. Louis Cardinals increased the Los Angeles Dodgers' National League lead to three games with five to go.

The Dodgers' win reduced their magic number to three, meaning any combination of Los Angeles victories and Pittsburgh Pirate losses totalling three would give the Dodgers the pennant.

The second - place Pirates, who were rained out Tuesday night, play Philadelphia Phillies twice tonight, and the Dodgers play the Cardinals once.

When the possibility of the pennant race ending tonight was suggested to Alston, he said:

"I hope you're right, but that's asking for a whole lot in one day."

CAUTION HIS STYLE

Alston's style may be loaded with caution, but it's followed him through five pennants in his 12 years with the Dodgers. This would be his sixth in 13 seasons and would mark the first time since 1957-58 that a National League team has won two consecutive crowns.

In the only other National League game, San Francisco Giants defeated Atlanta Braves 6-3. Rain also washed out Houston Astros at Cincinnati Reds and Chicago Cubs at New York Mets.

In the American League, California Angels stopped Detroit Tigers, 6-2, Minnesota Twins downed Cleveland Indians 5-1 and Boston Red Sox ended their season by nipping Chicago White Sox 2-1 after losing 10. Kansas City Athletics at Baltimore Orioles and New York Yankees at Washington Senators lost to the rain.

Don Drysdale was the Dodgers' latest hero as he shut out St. Louis on four hits for his fourth straight victory and 13th against 16 defeats.

Ron Fairly gave him the only run he needed with a second-inning homer, but the Dodgers added one in the sixth on a double by Jim Lefebvre and Lou Johnson's single.

MAYS HAS BIG NIGHT

Willie Mays drove in four runs with his 36th homer and a single, keeping the Giants mathematically alive. They're in third place, four games out. Mays' slugging offset Hank Aaron's 43rd homer, a three run blow in the fourth inning.

George Brunet stymied Detroit on four hits while Jim Fregosi hit a two-run homer and Jose Cardenal a three - run homer for California.

Minnesota moved to within one - half game of the second-place Tigers behind Jim Perry's three - hit pitching. Harmon Killebrew hit his 27th homer for the Twins while Bobo Versalles drove in two runs with a double.

Ken Berry singled home Tommie Agee with the only run of the game for Chicago's opening-game victory over Boston.

But the Red Sox, who ended their season unusually early, came back in the second contest as Tony Conigliaro tripled home one run and scored the other when Don Buford fumbled George Scott's grounder.

Calls Criticism "Nonsense"

Surtees Denies Crash Fault

TORONTO (CP) — John Surtees of England, blamed by some drivers for causing a five-car pileup in Saturday's Canadian Grand Prix at Mosport race track, denies he was at fault.

The crash occurred after Surtees' Lola T70 spun as the field was heading into the first corner. Soon after the five cars had been sidelined, some of the other drivers accused Surtees of causing the pileup.

Some drivers said he went into the corner too fast and lost control of his car. Others said he had bumped several cars going up the pit straightaway.

"A lot of people are talking who should be keeping quiet," said Surtees. "If some of these drivers saw as much as they claim to have seen, then there must have been an awful lot of gawking around instead of concentrating on their driving."

Surtees, who almost lost his life in a practice crash here a year ago, said he was bumped from behind and along the side of the car Saturday.

"I was hit. Two other car made first contact behind the rear wheel on the right, then sheered up the side of the car and into the front wheel. That banged up the steering. That's when I spun."

One driver said Surtees tried to take the turn faster than anyone in history.

"This is nonsense," Surtees said. "There were slower cars in front of me because of the qualifying system and the race had a standing start. On a running lap, I would be heading into the corner in fourth gear. As it was I was high in third gear."

Tuesday's Fights

Newcastle, England—Maurice Cullen, 126, Britain, stopped Valerio Nunes, 141, Argentina, 8.

WILL OWN FRANCHISE

NEW YORK (AP)—Madison Square Garden will own and operate the New York Franchise in the North American Soccer League, the Garden and the league announced Tuesday. The 12-team league will begin operation next spring with a series of international matches against European and South American professional teams.

Yesterday's Stars

By THE ASSOCIATED PRESS

Pitching—Don Drysdale, Los Angeles, pitched a four-hitter for his fourth straight victory and 13th overall as the Dodgers defeated St. Louis Cardinals 2-0 and increased their National League lead to three games with just five to go.

How They're Biting

By THE CANADIAN PRESS

Fishing was good for bass, pickerel, northern pike and muskellunge in the Muskoka area of Georgian Bay during the last week.

The lands and forests department, in its weekly report on Ontario angling, singled out Gloucester Pool as the hot spot in the region.

The second trout season closes Friday in several eastern counties, ending the season for the species throughout Ontario.

The season for rainbow and lake trout also closes Sept. 30 in many eastern areas. But in most counties anglers can fish for rainbows until Nov. 30 and there is no closed season on lake trout in many areas.

Reports from nine of the department's 22 districts:

NORTH

Chapleau—Fishing poor.

Geraldton—Pickerel and northern pike angling fair to good in most waters.

Pembroke — Speckled, lake trout and pickerel good, northern pike and muskellunge fair.

SOUTH

Lake Simcoe—Bass and lake trout fair in Lake Simcoe, Pickerel and bass fair in Sparrow Lake. Bass good and panfish fair in Lake Couchiching. Bass, pike and muskellunge good in Georgian Bay area. Bass and pickerel fair in Six Mile Lake. Bass, pike, muskellunge and pickerel good in Gloucester Pool.

EAST

Kemptville — Angling good in Lake St. Francis.

Lindsay — Fishing generally fair to fair.

Perth—Bass good in Kingston area. Pike good in South Bay area of Lake Ontario. Pickerel and muskellunge fair, panfish good and lake trout fair to poor in district.

WEST

Lake Erie—Pickerel good in lower Detroit River, fair in Lake St. Clair and Lake Erie. Trolling Essex County. Smallmouth bass fair to good at Long Point Bay and Rondeau Bay area of Lake Erie and Mitchell Bay of Lake St. Clair. Muskellunge fair in Niagara River and Lake St. Clair. Perch good. Rainbow trout fair in Norfolk County's Big Creek and Elgin County's Little and Big Otter creeks.

Lake Huron—Rainbow trout fair in Georgian Bay, pickerel poor and perch fair in Bruce County. Bass fair off Lake Huron's shoreline.

Baseball Line Scores

By THE CANADIAN PRESS

National League

Los Angeles	010 001 000—	2	5 0
St. Louis	000 000 000—	0	4 2

Drysdale (13-16) and Roseboro; Washburn (14-9), Hoerner (6) and McCarver. HR: LA—Fairly (13).

San Fran.	010 062 200—	6	10 1
Atlanta	000 200 000—	3	6 1

Sadecki, McDaniel (8-3 (4) and Haller; Jarvis (6-2), Carroll (6) Abernathy (7) Ritchie (9) and Carty. HRs: SF—Mays (36). Atl—Aaron (43).

American League

Cleveland	001 000 000—	1	2 1
Minnesota	020 012 00x—	5	10 0

Bell (14-15), O'Donoghue (6) Culver (6) and Sims; Perry (18-7) and Battey. HRs: Cley—Fuller (2).

Boston	000 000 000—	0	4 0
Chicago	000 000 001—	1	6 0

Stange (8-9) and Tillman; Horlen, Wilhelm (5-2) (9) and Martin.

Boston	000 002 000—	2	9 1
Chicago	000 001 000—	1	5 1

Osinski (4-8), Wyatt (6) Lonborg (7) and Tillman; John (16-11), Bunhardt (8) and Josephson.

Detroit	000 011 000—	2	4 2
California	010 020 32x—	6	8 1

Lolich (14-14) Pena (6) and Freehan; Brunet (13-10) Egan. HRs: Calif—Fregosi (12), Cardenal (26).

MAY PULL OUT

LONDON (AP) — Brian Curvis, British welterweight boxing champion, said Tuesday he may have to pull out of his scheduled fight against Curtis Cokes of Dallas, Tex., for the World Boxing Association title because of a foot injury. They are due to fight at Dliss Nov. 4.

BELLEVILLE MINOR HOCKEY ASSOCIATION

Announce

REGISTRATION FOR MINOR HOCKEY

Will take place at the Belleville Memorial Arena on

SAT. SEPT. 24th, 1966 from 9 A.M. to 12 Noon
SAT. OCT. 1st, 1966 from 9 A.M. to 12 Noon

Register early and avoid disappointment. Forms are obtainable at all Public, Separate and High Schools, also from the Recreation Office, 270 Pinnacle Street.
You are reminded that proof of age must be shown at the time of registration.

F. JONES
President.

Burke's of Belleville
MEN'S APPAREL
"PROFESSIONAL CLOTHIERS TO MEN"
Belleville Plaza

79.50

REG. 125.
Semi-Annual
LAST LENGTHS
Made to Measure
SUIT SALE
DELIVERY GUARANTEED
Be a Trend Setting "Burke's Man"
TOUT, BE THE MAN AT THE PARTY WHEREVER YOU GO. IN A TRENDY SETTING FROM BURKE'S. WE'VE COME UP WITH THE SEASON'S MOST FLATTERING MODELS. IN THE RICH TEXTURE OF FASHION-ABLE FROSTED GRAYS, EXTRAORDINARY OLIVES AND PERENNIAL BLACKS.
FABRICS — ALL WOOL WORSTEDS, SHARKSKINS, TROPICALS, REGULATION SOLE AND WOOL/POLYESTER MIX MIRACLE WOOL BLENDS.

Burke's of Belleville
MEN'S APPAREL
"Charge Accounts Invited"

PRE-THANKSGIVING

Sale

CANADIAN TIRE CORP'N

3.29

SPECIAL PURCHASE!
"GO ANYWHERE"
BABY SITTER
Allows you to take baby anywhere. Safe non-tip design, adjustable stand. Polyethylene frame, vinyl pad, pink and blue mesh. 3.29

G.E. or Westinghouse — Inside Frosted
LIGHT BULBS
Regular 49c For 59c
YOUR CHOICE — of 40, 60 or 100 Watt Bulbs. Available in packages of two.
2 BULB PKG. .34

Save! "Torcon"
ELECTRIC KNIFE
Compare at $15.88
13.88
Snow white plastic handle. Dual action stainless steel blades. Safety guard.

Reduced! "Toastess"
AUTOMATIC TOASTER
Compare at $10.20
8.44
Pop-up type, thermostat control. Color selector, mirror chrome finish.

Special! G.E.
PORTABLE MIXETTE
Compare at $14.99
13.88
A G.E. bargain. Dual beaters, beater ejector, 3-speed settings.

PLASTIC TARP
GIANT 9' x 12'
2.77
Compare at $2.99
● Rustproof Grommets
● Free Patch Kit
Heavy clear plastic protection. 1,001 uses. Waterproof, long wearing.

ELECTRIC 3/8" DRILL
Compare at $17.77
14.95
Lightweight and powerful. Double reduction gear system. 1000 R.P.M.

"INSTANT ACTION"
WINDSHIELD WASHER
4.44
Regular $5.50
...Save $1.06
"Twin Jet" action. Clear view unbreakable plastic reservoir. Universal fit.

EXTRA! CASH and CARRY BONUS COUPONS

STURDY, ALL METAL
GARBAGE CAN
2.29
Big Savings! General Steel Wares, 20x17" diameter. Galvanized.

ALUMINUM
TEFLON FRY PAN
Compare at $1.99
1.77
Famous non-stick cooking from Dupont. 10" diam.; plastic handle. Nylon Spatula. Reg. 33c .33

Hot Buy! DO-IT-YOURSELF
Basement Heating Kit
6.95
Regular $7.95
● 2, 90° Elbows ● Basement Rest
● 10'x3" Pipe ● 4"x10" Register
● 4 Pipe Hanger Straps
● Straight-side take-off.
Heavy gauge galvanized sheet metal. All fittings to add that branch run.

5 GALLON, MULTI PURPOSE
Trash Container
.99
Strong polyethylene construction, 18x12". Ideal for the workshop.

CANADIAN TIRE
ASSOCIATE STORE
ONE LOCATION ONLY
348 COLEMAN STREET — DIAL 968-6701
DON JONES LTD.

EASY TERMS
to suit your budget

OPEN DAILY 8.30 a.m. to 6.00 p.m. — Thursday and Friday nights till 9.00 p.m.

Luigi Bressi

Our professional tailor will be on hand to assist with the measurements or selection of your new suit.

P.S. — We Guarantee Your Fit.

Eastern Scoring Leaders

BY THE CANADIAN PRESS

Peter Kempf regained the lead in the Eastern Football Conference Tuesday night, kicking seven points in Montreal Alouettes' 35-23 victory over British Columbia Lions.

Kempf's three converts, a single and a field goal brought his total to 46 in the individual scoring race, five more than Moe Racine of Ottawa Rough Riders.

The leaders:

	TD	C	FG	S	Pts
Kempf, M	2	7	9	3	46
Racine, O	5	22	5	3	41
Tucker, O	6	0	0	0	36
Setherin, H	0	16	3	0	34
Taylor, T	5	0	0	0	30
Grant, H	5	0	0	0	30
Kent, H	5	0	0	0	30
Dillard, O	5	0	0	0	30
Vilunas, T	0	8	3	2	30
Irwin, T	3	0	0	0	18
Scott, O	2	0	0	0	12

5 Pins Bowling

SATURDAY NIGHT MIXED LEAGUE

Bob-o-Links 7, Tom-Cats 0; The Boomers 7, Rollalongs 0; Happy Landers 9, Kicked Outs 5, Blonde Bombers 2, Glympia Restaurant 3, Go-Go's 2, Beavers 8, The Drivers 2.

Women's high scores — M. Watson 239, M. Kovach 216, M. Albins 216.

Men's high scores — B. Delios 285, T. Kovach 284, M. Bly 282.

C.O.F. SATURDAY NIGHT LEAGUE

Head Rumers 5, Night Hawks 2; Cubbers 5, Mustangs 2; Jets 7, Misfits 0; Saints 7, Aces 0.

High scores — H. Reid 725 (291), B. Foley 697 (265), R. Rutan 675 (243), R. Demorest 694 (216), M. Rutan 662 (272), S. Foley 667 (276).

TUESDAY NIGHT GIRLIE LEAGUE

Lady Bugs 5 Eggheads 2; Lucky Sevens 7 Beatles 0.

High Scores — L. Perrault 235, (663); C. Rose 215, (566); D. Cole 213, (583); M. Cannon 208, (505).

Baseball Standings

By THE CANADIAN PRESS

National League

	W	L	Pct.	GBL
Los Angeles	93	64	.592	—
Pittsburgh	90	67	.573	3
San Francisco	89	68	.567	4
Philadelphia	83	73	.541	9
Atlanta	80	75	.516	12½
St. Louis	79	78	.503	14
Cincinnati	74	80	.481	17½
Houston	66	88	.429	25½
New York	64	92	.410	28½
Chicago	58	99	.369	35

Tuesday's Results

Chicago at New York, ppd.

Pittsburgh at Philadelphia, ppd.

San Francisco at Atlanta 3

Houston at Cincinnati, ppd.

Los Angeles 2 St. Louis 0

Probable Pitchers Today

San Francisco (Perry 20-8) at Atlanta (Cloninger 14-10 or Sidwell 14-10) (N)

Los Angeles (Sutton 12-11) at St. Louis (J. Jaster 10-5) (N)

Chicago (Hands 15-13 and Law 12-8) at Philadelphia (Jackson 15-14 and Bunning 19-13) (TWN)

Houston (Giusti 14-13 and Gaeller 11-10) at Cincinnati (El-ston 10-8 and Nuxhall 6-7 or Maloney 15-6) (TN)

Chicago (Ellsworth 7-21 and Nye 0-0) at New York (Ribant 11-8 and Shaw 11-12)

Thursday's Games

Houston at Cincinnati (N)

Los Angeles at St. Louis (N)

(Only games scheduled)

American League

	W	L	Pct.	GBL
xBaltimore	96	60	.615	
Detroit	87	71	.551	10
Minnesota	86	71	.548	10½
Chicago	82	77	.516	15½
Cleveland	79	79	.500	18
California	79	80	.494	19
Kansas City	71	86	.452	25½
Washington	71	88	.763	26½
Boston	72	90	.444	26½
New York	69	88	.436	28

x-Clinched pennant

Tuesday's Results

Minnesota 5 Cleveland 1

Detroit 2 California 6

Boston at Chicago, ppd.

New York at Washington, ppd.

Kansas City at Baltimore, ppd.

Probable Pitchers Today

Detroit (Podres 4-4) at California (M. Lopez 7-14) (N)

Cleveland (Tiant 13-10) at Minnesota (Kaat 25-11)

New York (Bahnsen 3-1 and Downing 8-11) at Washington (Richert 14-14 and Ortega 12-12)

Kansas City (Odom 3-5 and Krausse 14-9) at Baltimore (Palmer 15-8 and McNally 13-5) (N)

(Only games scheduled)

Thursday's Games

New York at Washington (N)

(Only game scheduled)

Pennant-at-a Glance

BY THE ASSOCIATED PRESS

National League

	W	L	Pct.	GBL	TP
Los Angeles	93	64	.592	—	
Pittsburgh	90	67	.573	3	S
San Fran.	89	68	.567	4	S

Los Angeles—41 home (none). Away (5) at St. Louis Sept. 29, 30; at Philadelphia Sept. 30, Oct. 1, 2.

Pittsburgh—At home (3) San Francisco Sept. 30, Oct. 1, 2. Away at Philadelphia Sept. 28 (2).

San Francisco — At home (none). Away (3) at Atlanta Sept. 26; at Pittsburgh Sept. 30, Oct. 1, 2; at Cincinnati Oct. 3.

HOPES FOR BARGAINING

OTTAWA (CP)—The federal government hopes collective bargaining with 60,000 civil servants can begin as early as next April 1, the treasury board announced today. The board released the text of a letter to major civil service employee organizations promising a high priority in Parliament for final clearance of legislation to make collective bargaining possible.

EXPERT VOLKSWAGEN REPAIRS

PHONE 962-2955

— FREE ESTIMATES —

WORK FULLY GUARANTEED

FRANK McCORMICK - RAY HOWARD

N. FRONT AND HARRIET STS.

OPEN 7 A.M. — 11 P.M.

20 Years NHL President

The Colorful Story Of Campbell

Although he has been president of the National Hockey League for 20 years, Clarence Campbell has no thought of retiring. He explains why in an interview with a Canadian Press reporter.

By AL McNEIL

MONTREAL (CP) — Once upon a time, Clarence Campbell dreamed of early retirement from the turbulent world of professional hockey.

Not any more.

"I've no thought of retiring now," says the man who has been president and principal moulder of the National Hockey League for the last 20 years.

At the start of the 1967-68 season the league will expand from six teams to 12. New clubs will spring up in Los Angeles, San Francisco-Oakland, St. Louis, Pittsburgh, Philadelphia and Minneapolis-St. Paul.

There are television contracts to negotiate and there is a new working agreement coming into force with the Canadian Amateur Hockey League.

Retirement? He hasn't the time.

At 61, and after 20 years of guiding the collective destiny of the Montreal Canadiens, Boston Bruins, Toronto Maple Leafs, Detroit Red Wings, New York Rangers and Chicago Black Hawks, he still has much to do.

One of the trickiest problems facing the league president is television exposure on a national scale in the United States.

Last season, the National Broadcasting Corporation televised part of the Stanley Cup semi-final and final series in color. This year, the league had booked the same two late-season games, plus some playoff games, recorded similar treatment by the same network.

TRY OTHER NETWORKS

"They had the first right of refusal and decided not to go for it," he says.

"However, we're now free to offer it to other networks and we're in the process of conducting negotiations with three other organizations."

Clarence Campbell has been "in the process of conducting negotiations" for something almost from the time he was born on July 9, 1905, in Fleming, Sask.

The family moved to Edmonton while Campbell was a youngster. He entered the University of Alberta from 1922 to 1926, when he went to Oxford as a Rhodes Scholar.

He was 10 when he organized the Edmonton District Hockey Association.

Today, as a $25,000-to-$30,-000-a-year executive, he is enshrined in the Hockey Hall of Fame as a builder of the game.

To the office of league president, Campbell brought the mind of a scholar, the courage of a soldier and the judgment of a successful lawyer who was once a prosecutor of Toronto gangsters.

With precise utterances delivered in clipped speech he brought order out of the bedlam that once marked the league owners' meetings, reducing the wee hours of the morning at the offer efficiency of a bankers' board meeting.

A few days after he took office in 1946, Campbell said hockey should be considered a career to which any Canadian parent should be able to conscientiously direct a son who showed exceptional aptitude for the game. To this end, he developed the NHL players' pension fund into the richest in sport.

As with the fund, expansion of hockey generally, and the NHL in particular, is another personal goal. Television, he feels, could help here.

"Excitement generated by the actual viewing will become contagious and stimulate editorial comment. We have a certain amount of egotism and we think the tremendous exposure, on a medium entirely suited for the game, will serve to build up attendance at the games."

Expansion of the big league through the U.S. will have another benefit, providing "a great stimulus for playing the game."

"Thousands of Americans boys will become interested and when they find out that salaries, pensions and other benefits match other sports, they'll start making their own comparisons.

"Our history has indicated that practically all U.S. hockey players come from Wisconsin, northern Michigan or places having similar climatic conditions to Canada. This interest dropped off when hockey moved out in favor of lyrics. Now, with expansion, the interest will be revived."

Campbell looks forward to the time when hockey will become a truly international sport, where now it is limited somewhat by climate.

"Interest is spreading in Mexico and Europe—with the exception of France and Great Britain—is moving up."

To those who believe recent Japanese participation in the game is an innovation, Campbell points to the 1936 tour of Japan by the Beavers of North Battleford, Sask.

Wherever the game may move, however, Campbell cannot see the Montreal headquarters of the NHL moving—at least not in the near future.

"I can't conceive the movement of league headquarters to New York," he says.

"Traditionally hockey will always be identified with Canada and it would be difficult to change our headquarters without bringing forth a high degree of resentment among Canadians.

"We've been here for 50 years and during that time Canada has been most hospitable to the NHL. It would have been impossible to form and operate the players' pension plan without the co-operation of the Canadian tax authorities."

60 Pairs Tee Off

Pre-Open Pro-Am Under Way

By DOUG MARTIN

VANCOUVER (CP) — Juan (Chi Chi) Rodriguez of Puerto Rico was a favorite with spectators Tuesday as big-name professional golfers teed off the Shaughnessy Golf and Country Club course in preparation for Thursday's $100,000 Canadian Open.

Rodriguez, a 128-pounder who jokes, gestures and sings as he plays, was in rare form as he entertained a gallery of 800 fans.

Competition gets serious today with 240 pros and amateurs taking part in a pro-am tournament.

The four-day Open has an entry of 134 pros and 10 amateurs, including 20 Canadians. The field will be cut to 70, including ties, after two days.

Each of the 30 top pros will take amateurs into today's 18-hole pro-am tournament. Among the prominent amateurs are Hollywood personalities Phil Harris, Jim Backus, Bing Crosby and Rod Sterling.

Amateurs receive full handicap and the best ball score is expected to be about 14 under par.

The 71 par on the 6,307-yard course. Tee-off time is at 8 a.m. PDT.

ARMIES CROWD

Rodriguez amused a crowd of about 100 on the driving range when he gave some highly-suspect tips to Doug Saunders, another colorful PGA veteran.

Said Saunders: "You play like that, all week and everything's gonna be all right."

On the course, Rodriguez teed off from a kneeling position, turned his hat over the ball after making a tough shot, took elaborate bows toward the gallery and told jokes.

"You heard (Arnold) Palmer hurt his back, eh!" he asked the gallery.

"Yes," they chorused.

"Tell *dat* his wallet."

HOUK DENIES IT

WASHINGTON (AP) — Manager Ralph Houk of New York Yankees denies he has been offered the job to manage Detroit Tigers. There was a report Tuesday that Houk turned down "a fabulous deal" to manage the American League basketball team.

Ferguson Back With Argonauts

TORONTO (CP) — Toronto Argonauts of the Eastern Football Conference announced Tuesday that halfback Larry Ferguson has been returned to the active list.

Ferguson, who played with the Argonauts last season, was injured during the first game of the season and placed on the injured reserve list.

The Toronto club also announced that defensive tackle Billy Shipp, injured in an exhibition game which ended the rest of the regular season, has gone on the injured reserved list for another 15 days.

Sandy Air To Coach Barrie Srs.

BARRIE (CP)—A new coach has been signed by Barrie Flyers of the Ontario Hockey Association senior series for the 1966-67 hockey season.

Sandy Air, 37, a veteran of international competition and a former Barrie intermediate player, will coachhike Flyers.

Defenceman Jack Dyte, also signed after two seasons., Air was with Whitby Dunlops when they won the World tournament in 1958 and the Allan Cup in 1957 and 1959.

The Handguns

Don Parks paced the field at the Quinte Marksmen's weekly handgun shoot yesterday. Parks' score was 280.

Dick Charlton was second with 243, followed by Cliff Smith at 228, Ray Read at 218 and Harry Hodgkinson with 206.

Ever petted a platypus?

It's probably the most unique creature you'll find anywhere... because the platypus is one of nature's oddities. Duck-billed. Web-footed. Web-tailed. Furry coat. You can observe this shy elusive creature in the fresh water streams of eastern Australian wild-life reserves. Chances are your BOAC travel agent can give you details. He'll also give you many other facts about Australia.' And Europe. And the Caribbean. And the Far East. He'll provide you with first-hand information about the many places he's visited. Ask him about local customs. Things to do and see. Exciting new dishes to enjoy. You'll find your BOAC travel agent helpful in so many ways. And if petting a platypus doesn't appeal to you . . . you can always cuddle a koala.

BOAC

BRITISH OVERSEAS AIRWAYS CORPORATION WITH AIR CANADA

DAVISON & DAVISON
TRAVEL AGENT
Book in Confidence — No Service Charge
193 FRONT STREET DIAL 962-3404

YOUR TRAVEL AGENT
ROLUF'S TRAVEL CENTRE
"See Some of This World . . . Before Going To The Next"
227 FRONT STREET DIAL 962-2391

10 Pins Bowling

LADIES TUES. MORN. COFFEE LEAGUE

Lasers 2 Odd Balls 2; Ups and Downs 3 Hits and Misses 1; Slowpokes 3 Go Go Girls 1; Three Robins 4 Vikings 0; Loners 3 Screwballs 1.

High Scores — Lou Thurgood 200, (536); Evelyn Farnell 191, (478); Shirley Elliott 179, (508); Don Sword 171, (459); Shirley Allen 169, (467); Rowena Carson 168, (428).

INT. HDWE. MIXED LEAGUE

Chalet 0 Lucky Strike 4; 8 Locks and A Ball 4, 4 Knobs 0; Slowpokes 0 Four Aces 4; Four Roses 0 Tender Cuts 4; Aces 3 Numbers 2; The "A" Team 4 Tigers 0; Hi 3 Fastners 1.

Men's High Scores — Joe Colasanto 562, (253); Bob Collesso 512, (203); George Webb 480, (165).

Women's High Scores — Pat DiGenova 442, (153); Marg McGuire 427, (146); Lynda Cadwallader 394, (141).

MENS MAJOR "A" LEAGUE

Dow Kings 4 Brennan and McBride 0; Kenedy Motors 4 Parsons & Sinclair 0; Blueway 4 Nomads 0; Don's Delivery 4 Advance Cleaners 0; Mejos 3 Police 1; Jones 3 Readmix 1; Trenton 3 Extra "S" 1; Sidney Inn 3 Leslie's 1; Begley's 2 Scotty Reid's "Mercury" 2.

High Scores — G. Ling 507, (211); R. Poste 569, (222); J. Wright 557, (211); Blueway 4 Mansfield 361, Whyte 563, (211); P. Drewitt (202); G. Thompson 557, (210).

Sports Calendar

SOFTBALL

Ontario Jr. B. and D. Finals: Tweed at Picton Hammond 2:00 p.m.

Midget Girls — OAHA Junior — Finals: Alma vs. Whitechurch at Point Anne, 6:30 p.m.

Bowling — Meeting of Belleville Ladies Bowling Association, Recreation Centre, 7:30 p.m.

FRIDAY

Friday — Final bout of season, featuring Tony Doyle and Ernie Richardson, Belleville Memorial Arena, 8:00 p.m.

TRAP AND GUN

Quinte Trap and Gun shoots, every Wednesday, 6:00 p.m., every Sunday, 10:30 a.m.

SOCCER

Kingston and District: Belleville Parsons at Kingston Hungaria, 4:00 p.m.

Western Leaders Scoring

By THE CANADIAN PRESS

Kicking specialists improved their Western Football Conference scoring records in Tuesday games with Larry Robinson, of Calgary, Stampeders leading the way by strengthening his hold on third place.

Robinson, sidelay Stamps to the 16-0 victory over Windsor Bombers, collected a field goal and a convert to bring him within seven points of secondplace Saskatchewan Roughrider Jack Abendschan. Bill Mitchell of British Columbia Lions booted a field goal and two converts, although B.C. took a 25-26 defeat at the hands of Montreal Alouettes, to take over fifth place.

Norm Winston of Winnipeg scored only a field goal but it gave him sole possession of sixth place.

The leaders:

	TD	C	FG	S	Pts
Campbell, S	15	0	0	0	90
Abendschan, S	0	25	20	5	60
Robinson, C	0	8	12	2	38
Neilson, W	7	0	0	0	42
Mitchell, B.C.	0	17	6	1	37
Winston, W	0	18	4	0	36
Thomas, E	6	0	0	0	36
G. Reed, S	6	0	0	0	36
Evanshen, C	6	0	0	0	36

RIGNEY REHIRED

ANAHEIM, Calif. (AP)—California Angels announced Tuesday manager Bill Rigney has been rehired for next season.

HANDY ANDY

SERVICE CENTRE

816 Dundas St. E.

"THE CENTRE OF SAFE MOTORISTS"

Pre-Thanksgiving SALE

BABY SITTER Only 3.19

ELECTRIC KNIFE Comp. 15.88 .. 12.88

AUTOMATIC TOASTER Comp. 10.59 .. 7.99

PORTABLE MIXETTE Comp. 14.99 .. 12.99

⅜ DRILL Comp. 17.19 .. 14.44

TRASH CONTAINERS 5 gallon 88c

INSULATED WORK BOOT Reg. 5.95 ..... 4.77

MOLYSLI P "E" ADDITIVE Reg. 2.69 ..... 1.89

MUFFLERS LIFETIME GUARANTEE CHEV. & PONT. '54 TO '61 3.98 to 8.98 INSTALLED

LATEX PAINT Reg. 5.40 gal. 3.99 Gal.

CAULKING CARTRIDGE Reg. 33c 24c

HANDY ANDY SERVICE CENTRE

DON HILL LIMITED

816 Dundas St. E. 962-3233

Next to Woodland Cleaners

Williams Slated For Bosox?

BOSTON (AP) — The Boston Globe says Dick Williams, manager of the championship Toronto Maple Leafs of the International League, will be named manager of the Boston Red Sox Thursday, "barring any last-minute hitches."

The Globe, in a front-page story, says the announcement will come at a press conference at Fenway Park.

Williams, if named, would succeed Billy Herman, who was fired Sept. 19.

The .Red Sox refused comment, but a spokesman said an official announcement probably would be made within a day or two.

Williams, 37-year-old former Boston outfielder who managed Toronto to International League playoff victories the last two seasons, has been a leading candidate for the job. However, Williams said he was not offered the position during a visit to Boston last week.

An Open Letter To The Quinte Motoring Public

Roy Stevenson, President, Stevenson Ford Sales Ltd., Belleville, today announced that all purchasers of 1967 model, Ford cars and light trucks will receive a 24-month or 24,000-mile basic vehicle warranty along with a 5-year or 50,000-mile warranty on the power train components, which includes the engine, transmission, driveline and rear axle.

The new warranty, Mr. Stevenson said, is the best the industry has to offer and will be an important factor in backing up the performance which customers have come to expect from Ford cars and trucks.

The 24,000-mile warranty was pioneered by Ford Motor Company on the Lincoln Continental and was later extended to the entire vehicle line.

"Extension of this warranty on the power train components for 1967", Mr. Stevenson said, "is possible because of continued progress toward quality and reliability goals that year after year have enable Ford dealers to be leaders in providing products requiring less and less maintenance".

Terms of the new warranty provide 24 months or for 24,000 miles on the entire vehicle; whichever comes first, and for 5 years and for 50,000 miles on the power train, whichever comes first, free replacement, including related labor, will be made by authorized Ford of Canada dealers of any part with a defect in workmanship or material.

Tires and tubes are not covered by the warranty; appropriate adjustments will continue to be made by the tire people. Owners will remain responsible for normal power train and other maintenance operations such as wheel, brake and clutch adjustments and engine tune-up, and for routine replacement of such items as filters, spark plugs, ignition, and carburetor points, brake and clutch linings. To maintain the power train warranty protection the owner need only present evidence to a Ford of Canada dealer and obtain his certification, once every 12 months, that the minimum services required every 6 months or 6,000 miles have been performed. This means that the engine oil and oil filters have been replaced and the carburetor air cleaner and filter, crankcase oil filter, breather cap, automatic transmission clutch intermediate band, ignition control system, lubricants and engine coolant have been serviced according to the recommended maintenance schedule of the vehicle in question.

The new warranty covers both the original owner and subsequent owners during the specified mileage and time periods.

Mr. Stevenson said that his dealership would introduce the new 1967 models to the public on Friday, September 30.

STEVENSON FORD SALES LTD.

321 Front Street North — Belleville — Phone 962-9141

Free Gifts for Christmas

SAVE LUCKY GREEN STAMPS

PRICES EFFECTIVE SEPT. 28, 29, 30, OCT. 1

LOBLAWS

SPECIAL! LEAN
PORK ROASTS
PORK SHOULDER ROASTS LB. 43¢
PORK BUTT ROASTS LB. 55¢

SPECIAL! VAC PAC
SWEET PICKLED **COTTAGE ROLLS** LB. 72¢

SPECIAL! SWIFT'S PREMIUM—VAC PAC
RINDLESS SIDE BACON 1-LB. PKG. 99¢

SPECIAL! VAC PAC
Swift's Premium WIENERS 1-LB. PKG. 57¢

SPECIAL! SEE COUPON FOR EXTRA STAMPS—SWIFT'S TRU-TENDR
BEEF LIVER SLICED 1-LB. PKG. 59¢

SPECIAL! HIGHLINER
COOKED SOLE PORTIONS 12-OZ. TRAY PAC 45¢

SPECIAL! ALL 13½¢ VARIETIES—HEINZ
BABY FOODS 8 JARS 99¢

SPECIAL!
NESCAFE INSTANT COFFEE 12-OZ. JAR 1.45

SPECIAL! DUNCAN HINES
CAKE MIXES 2 18-OZ. PKGS. 83¢

SPECIAL! GOOD MORNING or SEVILLE ORANGE
SHIRRIFF MARMALADES 24 FL. OZ. JAR 53¢

SPECIAL!
KLEENEX TOWELS 2-ROLL PKG. 47¢

SPECIAL! HOSTESS BISCUITS
Custard Squares 14-OZ. PKG. 29¢

SPECIAL! BLUE BONNET COLOURED
MARGARINE 1-LB. PKG. 99¢

SPECIAL! THIS WEEK! LUSCIOUS TROPICAL FRUIT!
BANANAS POUND 12¢

FROM CALIFORNIA! DELICIOUS TREAT FOR THE WHOLE FAMILY!
SEEDLESS GRAPES POUND 23¢

CALIFORNIA'S FINEST! LARGE PLUMP!
PITTED TABLE **DATES** Plastic Cup 35¢

FROM BRADFORD MARSH! No. 1 GRADE! SERVE THEM OFTEN!
COOKING ONIONS 3-LB. PKG. 29¢

SPECIAL! GAINESBURGER
DOG FOOD 72-OZ. PKG. 1.49

SPECIAL! 8¢ OFF—SUCCESS SUPER WHITE
PASTE WAX 1-LB. TIN 59¢

SPECIAL! SOUTHLAND FROZEN
FANCY PEAS 3 12-OZ. PKGS. 49¢

SPECIAL! BEEF or IRISH
PURITAN STEWS 1 24-FL. OZ. TIN 45¢

SPECIAL! LOBLAWS KITCHEN PRIDE
Lemon Meringue PIE EA. 55¢

SPECIAL! HOSTESS
Pure Milk **Chocolate Buds** 16-OZ. BAG 59¢

FAMOUS NAME Free! Gifts

GENERAL ELECTRIC
Kodak
Westinghouse
PHILCO
RCA VICTOR
CORNING
Sunbeam
Bell & Howell
Remington
ELGIN
BULOVA
SPALDING
PHILISHAVE
PYREX
STANLEY TOOLS
PARKER
Samsonite
THERMOS
HOOVER
Bissell

100 EXTRA STAMPS	75 EXTRA STAMPS	75 EXTRA STAMPS	50 EXTRA STAMPS	50 EXTRA STAMPS	50 EXTRA STAMPS	50 EXTRA STAMPS	50 EXTRA STAMPS	50 EXTRA STAMPS	50 EXTRA STAMPS	50 EXTRA STAMPS	50 EXTRA STAMPS	50 EXTRA STAMPS	50 EXTRA STAMPS	50 EXTRA STAMPS	50 EXTRA STAMPS	50 EXTRA STAMPS	50 EXTRA STAMPS	50 EXTRA STAMPS	50 EXTRA STAMPS
25 EXTRA STAMPS	25 EXTRA STAMPS	25 EXTRA STAMPS	25 EXTRA STAMPS	25 EXTRA STAMPS	25 EXTRA STAMPS	25 EXTRA STAMPS	25 EXTRA STAMPS	25 EXTRA STAMPS	25 EXTRA STAMPS	25 EXTRA STAMPS	25 EXTRA STAMPS	25 EXTRA STAMPS	25 EXTRA STAMPS	25 EXTRA STAMPS	25 EXTRA STAMPS	25 EXTRA STAMPS	25 EXTRA STAMPS	25 EXTRA STAMPS	25 EXTRA STAMPS
25 EXTRA STAMPS	25 EXTRA STAMPS	25 EXTRA STAMPS	25 EXTRA STAMPS	25 EXTRA STAMPS	25 EXTRA STAMPS	25 EXTRA STAMPS	25 EXTRA STAMPS	25 EXTRA STAMPS	25 EXTRA STAMPS	25 EXTRA STAMPS	25 EXTRA STAMPS	25 EXTRA STAMPS	25 EXTRA STAMPS	25 EXTRA STAMPS	25 EXTRA STAMPS	25 EXTRA STAMPS	25 EXTRA STAMPS	25 EXTRA STAMPS	25 EXTRA STAMPS
25 EXTRA STAMPS	25 EXTRA STAMPS	25 EXTRA STAMPS	25 EXTRA STAMPS	25 EXTRA STAMPS	25 EXTRA STAMPS	25 EXTRA STAMPS	25 EXTRA STAMPS	25 EXTRA STAMPS	25 EXTRA STAMPS	25 EXTRA STAMPS	25 EXTRA STAMPS	25 EXTRA STAMPS	25 EXTRA STAMPS	25 EXTRA STAMPS	25 EXTRA STAMPS	25 EXTRA STAMPS	25 EXTRA STAMPS	25 EXTRA STAMPS	25 EXTRA STAMPS
25 EXTRA STAMPS	25 EXTRA STAMPS	25 EXTRA STAMPS	25 EXTRA STAMPS	25 EXTRA STAMPS	25 EXTRA STAMPS	25 EXTRA STAMPS	25 EXTRA STAMPS	25 EXTRA STAMPS	25 EXTRA STAMPS	25 EXTRA STAMPS	25 EXTRA STAMPS	25 EXTRA STAMPS	25 EXTRA STAMPS	25 EXTRA STAMPS	25 EXTRA STAMPS	25 EXTRA STAMPS	25 EXTRA STAMPS	25 EXTRA STAMPS	25 EXTRA STAMPS

Mr. Merchant! Mr. Householder! Items Sell Quickly When You Use a Low Cost Want Ad!

LOW COST CLASSIFIED ADVERTISING RATES

On ads of 20 words OR over the charge is 4 cents per word first insertion, 3 cents per word second insertion and 2 cents per word for each additional insertion.

10% Discount allowed if paid within 3 days of receipt of bill.

The monthly rate is 30c per word.

CLASSIFIED SEMI-DISPLAY ADVERTISEMENTS

Transient $1.10 per col. inch per insertion, Contract $1.00 per col. inch per insertion.

COMING EVENTS — $1.30 per insertion for 30 words or under. 4 cents per word per insertion for each word over 30.

MEMORIAL SERVICES, CARDS OF THANKS AND MEMORIAMS — $2.00 for ten count lines or under, 15 cents for each additional line.

LEGAL NOTICES, AUCTION SALES, TENDERS, MARRIAGE ANNOUNCEMENTS, ENGAGEMENTS, MEMORIAM and CARDS OF THANKS are NOT taken over the phone.

BOX NUMBERS 50c if picked up at Intelligencer office — $1.00 if replies are mailed.

— NOTE —

PLEASE READ YOUR ADVERTISEMENT

Classified advertisements are taken over the phone as a convenience. The Advertiser should read his ad the first day it appears and report errors in time for the next insertion. The Intelligencer is responsible for only ONE incorrect or omitted insertion for any advertisement AND then only to the extent of a "make good" insertion.

— DEADLINES —

CLASSIFIED WORD ADVERTISEMENTS

will be accepted until 10.30 a.m. the same day of publication with the exception of Saturdays.

SEMI-DISPLAY ADVERTISEMENTS must be in our office by 4 p.m. the day previous to publication date.

THE DEADLINE for Word Advertisements for Saturdays is 4 p.m. the previous day.

The same deadlines above apply to the cancellation of an advertisement.

IN MEMORIAMS, BIRTH NOTICES, MARRIAGES, COMING EVENTS, CARDS OF THANKS, etc., will be accepted until 11 a.m. the day of publication Monday through Friday and until 10 a.m. Saturdays.

CLASSIFIED DEPT. OFFICE HOURS

Mon. - Wed. 8:30 a.m. - 5:00 p.m.
Thurs. - Fri. 9:00 a.m. - 3:00 p.m.
Sat. 9:00 a.m. 'til 12:00 Noon
Closed Sat. Afternoons

CALL 962-9171

WANTED MALE

ELECTRONIC SALESMAN
Wholesale Dristributors Requires Man With Car To cover established accounts in Eastern Ontario — Salary Company Benefits — Expenses
PHONE 416-621-1143
Personnel Manager
400 Yonge Street
Toronto
S26-3t

MALE CLERK
FOR BANK
Apply P.O. BOX 7070
Belleville
S27-3t

PART TIME MAN FOR FLOOR cleaning evenings, 25 - 40 years of age. Reliable presentable bondable. Excellent steady supplement to a secure regular weekly wage, write Box A-3, The Intelligencer, stating full particulars including employment history from 1956. S27-3t

DRIVER SALESMAN, 25-35 interested in permanent employment with local firm. Pension and all benefits available. References required. Please state experience and salary expected to Box A-38 The Intelligencer. S27-3t

IF YOU ARE THE TYPE AND would like better than average earnings, interesting job, hard work, meeting people. Chance for advancement. If you have had some selling experience then we would like to interview you you for the job of selling new and used cars, at Belleville's finest car lot. Contact W. L. Card at 968-7121. Ag23-tf

FULL TIME MEN FOR BUILDING cleaning, steady employment, good wages and working conditions, regular benefits. Apply Box A5, The Intelligencer, stating full particulars including employment history from 1956. S27-3t

LINCOLN SCHOOL OF WELDING
Night and Day Courses Are Now Available
392-4826
O6-ev-m-w-f-tf

Milk Driver Salesman
For Wholesale Route in City
Apply
LEE GRILLS DAIRY LTD
237 COLEMAN ST.
Belleville
S28-3t

WHOLESALE DISTRIBUTOR TRAINEE
Salary and Commission while training. Must be willing to relocate. — Contact
MR. CLAUDE DALCOURT
272 Phillips St.
Kingston, Ont.
S28-4t

WANTED MALE

BELL BOYS, SHIFT WORK APply Hotel Quinte. S28-4t

MECHANIC — CERTIFICATE REquired. Heavy duty equipment and diesel experience given the preference. Top hourly rate with good possibilities for overtime earnings. Chassis Dynamometer installed in our shop. Permanent position; apply to Kester Sales & Service (Frontenac) Ltd., 541 Montreal St., Kingston, Ontario. Dial 613-546-1766 collect. S28-3t

MAINTENANCE MECHANIC WITH variety of experience including electrical and some welding. Permanent position. Apply W. T. Hawkins Ltd., 105 Pinnacle St. 968-6504. S28-3t

EXPERIENCED TOW TRUCK driver and general handy man. Permanent job for right man. Truck and Farm Supply, 128 Church St., 968-6537. S26-3t

— WANTED —
LOG CUTTERS AND CONTRACTORS
For Veneer and Mill Logs
Apply
ELMHIRST LOGS LUMBER LTD.
R. R. 1, Indian River
705-295-6337
Buyers and Exporters Of Hardwood Logs and Lumber
S28-3t

YOUNG MEN FOR SALES CAREER

With the fullest opportunity of qualifying for a future MANAGEMENT position. This career is with a large international company leading to an assured future with the

INITIAL INCOME UP TO $600. A MONTH

depending on qualifications.

We are interested in Young Men are 21 to 30 with a minimum Grade 12 education who are familiar with the Belleville area. Field assistance given — no travelling — complete security benefits. Enquiries treated confidentially. For a personal interview, send employment history with your telephone number by letter to:

BOX A-110
THE INTELLIGENCER

TV & ELECTRONICS NEEDS TRAINED MEN
Opportunities and a well-paid career can be yours in TV, Computers, Automation. Start training now with a fully accredited Radio College Home Study Course. Day courses also available. Free booklet "Careers in Electronics" Enquire today.
RADIO COLLEGE OF CANADA
461 King St. West.
Toronto 2B, Ontario

FOR STATIONARY STORE — Apply in person. The James Texts Limited, 183-185 Front. S27-3t

WANTED FEMALE

EARN CASH WEEKLY PLUS free wardrobe in your spare time Just show Fashion Frocks to friends. No investment, canvassing, experience necessary. North American Fashion Frocks, Ltd., 3425 Industrial Blvd., Dept. S-2969, Montreal, Que.

WAITRESS, DAY TIME, APPLY in person to Cozy Grill. S28-3t

ACCOUNTING CLERK
Must have at least 5 years experience in accounts receivable, typing, bookkeeping and be able to operate a National Cash Posting Machine. Good employee benefits.
Apply to
PERSONNEL OFFICE
BELLEVILLE GENERAL HOSPITAL
S28-3t

WOMAN TO BABYSIT IN CHILdren's home, Parkdale area. 968-7172. S27-3t

SALES PERSONNEL WANTED full time. Experience preferred, minimum age 25. Call 968-7133. S27-3t

LADIES FOR OFFICE CLEANING evenings, 25-40 years of age. Monday - Friday approximately 4 hours a night. Write Box A-8 The Intelligencer. S27-3t

SHOWCASE COSMETICS
DISTRIBUTES a full line of cosmetics and fashion accessories exclusively through representatives supported by consultants. Representatives are now being selected for Belleville and surrounding area. For a full or part time career.
APPLY BOX A-1000
THE INTELLIGENCER
OR PHONE 416-372-3233
SHOWCASE COSMETICS
S14-21-28

CAPABLE EFFICIENT SECRETARY
Required For Public Accounting Office
Must be able to plan and type financial statements, answer telephone, make appointments, handle recording equipment, control and purchase supplies, etc.
Salary Range $3600. — $4160.
Additional Fringe Benefits
Apply To
BOX A-24
THE INTELLIGENCER
S27-3t

NEED MONEY FOR CHRISTMAS? Start right now to earn plenty of extra cash by showing our exciting line of Christmas cards to friends, relatives, neighbors. No experience needed. Our beautiful catalogue illustrates over 300 items in full-color, making it easy to get plenty of orders. Write today for Christmas cards on approval and free catalogue. Monarch Card Co., Dept. 2, 217 Cannon, Hamilton. S26-12t

SALESLADY WANTED, FULL OR part time all benefits. Only experienced need apply. Rachael's, 313 Front St. S17-tf

EARN EXTRA MONEY — SHOW Canada's finest line of Christmas cards, wraps, novelties etc. Over 300 items For free beautifully illustrated catalogue samples on approval and the fastest service — Jeandron Greeting Card Co. Ltd., 1233 King St. E. Hamilton, Ont. Jy18-tf

WANTED NOW! TEENAGERS — Mothers — Grandmothers — to start at once showing luxurious Christmas cards to friends and neighbors. Earn plenty of extra cash for Christmas this easy way. No experience needed. Our catalogue does the selling for you. Over 300 items beautifully illustrated in full-color Write today for Christmas cards on approval and free catalogue Monarch Card Co., Dept 2, 217 Cannon., Hamilton S7-1m

CLEANING WOMAN 8 TO 5, 5½ days. Employee benefits, 962-3682. S28-3t

WANTED MALE OR FEMALE

MAKE EXTRA MONEY FOR Christmas. Servicing customers with Watkins products. Write: Mr. Claude Dalcourt, 272 Phillips St., Kingston, Ont. S28-6t

APPLE PICKERS, WANTED. 968-8003. Gerald Redner. S24-26-28

REQUIRE
DEPARTMENT MANAGER
FOR
DOMESTICS DEPARTMENT
EXPERIENCED PREFERRED
Interesting and challenging career position, with excellent starting salary for right person.
APPLY IN PERSON TO
MR. DYMENT
OR
MR. GEAR
RITEWAY DEPT. STORE
S24-4t

ORGANIST, — CHOIR LEADER
For Eastminster United Church
Beautiful New Allen Organ
Good Choir Potential
One Service Only
Address All Replies to
L. D. READ
18 Stanley Park Drive or
Phone 968-5017
S22-6t

WANTED

APPLE PICKERS. APPLY HARold Bonter, 962-1006. S28-tf

WANT TO PURCHASE SMALL dining room suite, 962-0306. S28-3t

SMALL OFFICE SAFE. PHONE Madoc 473-2936 or write P.O. Box 104 Madoc. S28-3t

GOOD USED JOINTER, 4 OR 6-inch, 962-1108 after 3. S28-3t

TWO-PIECE SNOW SUITS. SIZE 3, 4 and 5. Phone 962-3564. S27-6t

TO BUY OLD POST CARDS AND earthen jugs. A Miller, 24 Sinclair, 968-8213. S22-6t

WANTED TO BUY OLD VIOLINS Write giving details to Box A-62 The Intelligencer. Ap18-tf

USED FRENCH DOOR. APPLY Box A-63 The Intelligencer. S12-tf

EMPLOYMENT WANTED

WILL MIND ONE OR TWO CHILdren in my own home East side. 962-0302. S28-6t

REC ROOMS, CUPBOARDS, REnovations, wall papering, interior and exterior painting. Reasonable rates. Free estimates 962-9302. S28-4t

WILL DO BABYSITTING IN MY own home near Northern and American optical. Also will do washings and ironings in my own home 962-6079. S26-3t

ROTO-TILLING, CLEAN CELlars, yards, odd jobs, hauling, clean office floors, once weekly. Keep this ad, 962-3069. S26-6t

EXTERIOR AND INTERIOR painting and papering. Free estimates. 962-2337. S24-6t

B. F. HUBBS, INTERIOR EXTERior painting. Fully insured Free estimates, 968-8386 after 5. Ag31-1m

MACDONALD ROOFING AND Eavestroughing $13.50 per square. 30c per foot, 962-5133. S2-1m

WAYNE SMIT, INTERIOR, EXterior painting. Guaranteed workmanship. Phone anytime 962-7850. S12-1m

EXTERIOR AND INTERIOR painting and paper hanging, free estimates. Geert Vos. 968-8396 Ag31-1m

CARPENTRY REPAIRS, ALTERAtions. Prompt attention to small jobs. Reasonable rates. L. B. Pattison Full time self-employed. 962-0661. Jy2-tf

ROOM AND BOARD

ROOM AND BOARD FOR YOUNG lady in hospital area, 962-3679 after 7 p.m. S28-3t

ROOM AND BOARD FOR GENTlemen, also men on shift work will be accepted, 962-7332. S27-6t

SINGLE BEDROOM FOR LADY or working girl 9 to 11 a.m. or after 5.30 — 962-8771. S27-3t

ROOM OR ROOM AND BOARD. Gentlemen. Apply 71 Everett St. S26-6t

ROOM AND BOARD. CENTRAL location. Phone 962-3228 after 5. S26-3t

ROOM WITH OR WITHOUT board, near Quinte Secondary School. Close to bus stop. Lady preferred. 968-6233 after 5. S24-tf

OLD AGE PENSIONERS. ALL INside conveniences. In Pleasant county home. Apply Marmora 472-2311. S7-1m

NICE ROOM OR ROOM AND board for neat lady. Close to Plaza, buses and Moira Secondary school. 962-8740. S6-tf

ACCOMMODATION WANTED

RESPONSIBLE TENANTS REquire 3 or 4 bedroom house to rent. 968-6644. S28-3t

REAL ESTATE WANTED

HOUSE AND LOT OR BUILDING lot in Corbyville, Cannifton or Belleville area. Apply Box A-21 The Intelligencer.

TO LET

MODERN UNFURNISHED 2 BEDroom apartment, close to downtown, all facilities included. 962-7223 after 6 p.m. S27-3t

NEW OFFICE SPACE
227 FRONT STREET
AT ROLUF'S
962-6161
Ap6-ev-w-s-tf

18,000 SQUARE FT.
Clear Span
WAREHOUSE
20-ft. Ceiling
$390. MONTHLY
962-4977 nights
Trenton 392-9277 days
My18-ev-w-tf

HEATED, UPPER DUPLEX. 2 bedrooms, large living room. Good location, 962-3961. S3-tf

TO LET

1 BEDROOM APARTMENT, heated hot water. TV aerial, good location. Apply to Box A-3 The Intelligencer. Available Oct. 1. S27-3t

UPPER 5 ROOM DUPLEX PRIvate entrance, heated, newly decorated, H.D. wiring, 968-6185. S26-1m

WEST HILL, ONE BEDROOM heated apartment, broadloom and tile floors. Adults. Available October 1st, $70. 962-4878. S28-tf

FRONT STREET, 2 BEDROOM apartment. Available immediately, $45. 962-8851. S014-ev-m-w-f-1m

3 APARTMENTS, NICELY DECorated, self-contained monthly Rental $45. 280½ Front St. 962-1104. Ag3-tf

3 BEDROOM, SIX ROOM APARTment. Hardwood floors. All conveniences. Self-contained. Garage. Adults only. Available October 1st, 962-0867. S6-tf

2 BEDROOM UPSTAIRS APARTment, self-contained. $60. a a month, 962-5648. My30-tf

ONE BEDROOM APARTMENT. Central East Hill. Ground floor. Self-Contained. Heated. 968-6043. S9-tf

APARTMENTS AND HOUSES TO rent. Contact Louis Yanover, Broker, 962-4246. Office 247 Dufferin. S10-1m

DOWNTOWN HEATED UPPER five room apartment, $70, monthly. Phone 962-1996 after 6.30 p.m. S26-3t

ONE BEDROOM APARTMENT Oct. 1st, $50.00. Private entrance, parking. Doug Grant Realty, 962-5136. S26-tf

SMALL 1 BEDROOM HOUSE, furnished or unfurnished with TV antenna. Apply 93 Geddes after 5. S26-3t

FURNISHED APARTMENT, GAS heated, hydro and parking space supplied, adults only, East Central location, 968-6061. S26-3t

FIVE ROOMS AND BATH, downstairs apartment, $90, monthly, unheated, 962-6333. S27-3t

SIX ROOM HOUSE WITH BATH garage, centrally located, 962-0067. S27-3t

6 ROOM HOUSE AND BATH AT 161 College, available immediately. Thurlow 477-2102. S27-6t

$50.00 MONTHLY
Three bedroom country home, 5 miles on Picton Highway. Immediate possession. Call Mr. Joyce.
GERALD JOYCE REALTY LTD.
962-5326
S27-6t

3 ROOM UPSTAIRS HEATED apartment tile floors, $60, month. 962-3875. S27-tf

BED-SITTING ROOM — FURNished, heated, linen supplied, suitable for one or two men. 962-0458 evenings. S22-6t

DOWNSTAIRS, THREE ROOM apartment, clean, newly decorated, automatic, gas heated, close downtown, East Hill, 968-8169. S23-tf

THREE BEDROOM UPSTAIRS apartment. Heated. H.D. wiring. $90, 962-1984 after 5. 72 Alexander Street. Ag30-tf

APARTMENT, 1 WEST MOIRA. $25. 968-0966. Ag10-tf

HEATED, APARTMENT. APPLY Thrifty Cleaners, 102 Station St. 962-0944. S26-4t

HEATED ONE BEDROOM APARTment with sunporch. 962-1543. Ag29-tf

MODERN APARTMENT, DOWNtown, heated, 2 rooms, bath, $60. — 968-6639 after 5 p.m. S21-tf

HALF DOUBLE BRICK HOUSE, self-contained, oil furnace. Centrally located, George St. Reasonable rent. 968-7950. S13-tf

COTTAGES TO LET

ONE AND TWO BEDROOM, FURnished, insulated, housekeeping cottages, with inside conveniences, Archery, boats, fishing, swimming, Rednersville Road, Bay of Quinte, 962-8362 My-18-tf

FOR SALE

THREE REGISTERED MONTAdale Ram lambs. Phone A. Dales, Roslin, Tweed 478-6350. S28-3t

PONY BUGGY, GRAND PIANO. One hundred years old. Phone Deseronto 396-3220 (no charge) S28-3t

FURNACE, GAS, CONVERSION unit, complete. Phone 968-5347. S28-3t

COAL AND WOOD, WHITE annex stove. Phone 962-1678. S28-3t

LADIES COAT, BLACK WITH mink collar, size 14 — $25. Child's feeding table; girl's 3-piece coat set, red, size 3X, like new — $12. Boy's 3-piece coat set, fur hat and collars, size 3 — $10. 962-0030. S28-3t

RE-FINISH IT YOURSELF — WE have numerous pieces of antique furniture for sale in the rough — we also stock a large supply of conversion parts, shades, chimneys, for converting antique lamps to electric. The "Attic Shop" located upstairs over Lottie Jones Florist Ltd., 118 Dundas St. W., Trenton. Phone 392-3434. S 28-O5-12-19

SPACE HEATER 36,000 BTU LIKE new. Toilet set (suitable for commercial use, bowl and tank) c/w seat. Rotor and control unit. 2 tires VW 500 x 15 used 3 months. Call 968-8832. S28-3t

ONE GOOD GUIDE UNIFORM, size 14 — $6. 395-3196 Stirling. S28-3t

ONE PRAM METAL BOTTOM. One baby lounge, commode chair all in good condition, 968-6306 S28-6t

BOY'S TOPCOAT, SIZE 36, WOOL plaid, reverses to olive poplin. Blue flannel blazer, size 36, in new condition. Also slacks and gold suede vest. All half price or less, 11 Chatham St., after 5 p.m. S28-tf

SMALL BLACK AND WHITE pony, very quiet with children. Best offer, 395-3434 Stirling. S28-6t

HAY, A THOUSAND SQUARE bales, stored inside 45c per bale. After 5 p.m., 962-6470. S28-3t

TWO LARGE SIZE OIL BURNERS suitable for 5 rooms, 968-8404. S28-3t

TWO MASSEY FERGUSON NO. 35 self-propelled combines, 8-ft., season guarantee, interest free until July 1, 1967. Special price. One — 1962 Jeep Dispatcher Licence X14330, $695. Alton Hadley Limited, Belleville, Ontario, Phone 968-6473.

LADY'S COAT, BLACK WITH mink collar, size 14 — $25. Child's feeding table; girl's 3-piece coat set, red, size 3X, like new, $15. 962-0020. S28-3t

VILAS MAPLE REFECTORY table and 4 chairs, vilas maple chest of drawers, brass andirons, turquoise drapes, bed spread, several pair of gold drapes, two quoise drapes, bed spread, several pair of gold drapes, two gold bed spreads, other miscellaneous items. Call after 7 p.m., 301 Victoria Ave. S28-3t

FOR SALE

KENMORE ELECTRIC FOURburner range, 2 years old $125. 962-7637 after 5. S27-3t

FINDLAY OVAL RANGE, WOOD and coal, reservoir and warming shelf, Frankford 398-7078. S27-6t

PROPANE GAS STOVE, WARDrobe, dresser, guitar, floor polisher, Duo-Therm heater with fan, 200-gal oil tank. 962-0427 after 5:30. S27-3t

'57 MONARCH MOTOR, COMpletely overhauled, automatic transmission, 962-3264. S27-3t

PUREBRED HOLSTEIN COWS and heifers, some freshening soon. Write Box A-106 The Intelligencer. S27-3t

NEW AND USED GUNS, SCOPES, boats, motors, also hunting boots, clothing, fishing tackle, live bait, diving gear, naptha gas and coal oil. We buy and trade guns, boats, etc. Open 9 a.m. to 9 p.m. Kelly's Sports Shop, 345 N. Front 962-0548. S23-3m

TO MAKE TEETH SHADES whiter, far brighter, use DK tooth whitener. Only 69c at Lattimer's. S3-1m

CORN FOR THE FREEZER, 40c dozen. Will deliver $2. orders. Also collie pups, males, $5, females $3, Gerald Mumby, first farm, Moira St. West, City limits. S26-3t

BEIGE ORLON PILE COAT, SIZE 14-16, good condition $6. Call 962-3158. S26-3t

8 X 7 MOUNTED COLOR PORtrait, family or children. Only $3.95. No camera charge. Princess Portraits, 962-8966. Ag27-tf

FURNITURE SALE BEDROOM suites and mattresses, continental beds, chesterfield suites coffee and end tables, lamps, rugs, stereo combinations, dining room suites, kitchen suites, stoves, frigs, washers, student desks, sewing machines etc. We take trades — Open daily 9 a.m. - 9 p.m. Belleville Furniture and Auction Barn. 380 Dundas St. E., 962-7128. Ag24-1m

GOOD ELECTRIC REFRIGERAtor, electric range, four burner, automatic washer, does not require extra plumbing. 962-9458. S22-6t

ELECTROHOME ORGAN DEMONSTRATION
Mr. Dave Hinschberger of Dominion Electrohome Industries
Will be playing and demonstrating the new Electrohome organs
THURSDAY, SEPT. 29th
3.00 to 5:30 P.M. and 7 to 9 P.M.
HITCHON'S
340 FRONT ST.
S27-2t

MEN'S $125. SUITS, COATS, Like New — Size 42-44 Tall. CURLING SWEATER, (Mary Maxim) 42-44
MEN'S JACKETS, COATS, Size 39
968-9605
S27-3t

J.C. HIGGINS 3-SPEED BICYCLE, one year old, new tires, 32 Plaza Square. S27-tf

ONE COOK STOVE BEACH, ONE hot water tank in perfect shape. 962-3903. S27-3t

— SPECIALS —
Fresh Lake Ontario
PICKEREL—PIKE—SISCOES
and BULL HEADS
BAY OF QUINTE FISHERIES
Bay Bridge Road
968-9154
S27-3t

'47 PONTIAC, IN REAL GOOD shape. '30 Chev. 1-ton. 30 acres second crop hay, $50. 477-2046. S27-3t

LARGE SIZE CRIB AND MATtress, 962-9424. S27-3t

TWO BLUE THREE-WAY SNOW suits. Fits from infant to two-years. One pink snow suit, size two, all in excellent condition. Reasonable. Phone 962-3564. S27-6t

BICYCLE, ONE BOY'S 24-INCH wheel, one 26-inch wheel, like new, 2 large size tricycles. Phone 968-6203. S27-3t

GIRLS WINTER COAT, JUMPers and skirts. All size 12, 968-9378. S27-3t

TEENAGE SKIN PROBLEMS solved with Bonnie Belle 1006 lotion at Lattimer's. Ag18-tf

CITY WATER, 1,000 GALLONS Prompt delivery, John Huffman. 962-5473. Ja8-tf

TUNE-UP
MINOR OR MAJOR
By Licensed and Fully Equipped mechanics in a shop where the guess is just a word . . .
— REASONABLE PRICES —
— FREE PICKUP AND DELIVERY —
— B.M.C. & STUDEBAKER SPECIALISTS —
— GENUINE PARTS —
HAVE THE JOB DONE TO FACTORY SPECIFICATIONS
AT
VADER'S
GARAGE SERVICE
N. Front At College Sts.
962-1491
S28-ev-w-tf

WE BETTER ANY TIRE DEAL OFFERED!
WHY?
LOW OVERHEAD
OUR OWN FINANCING
TIRES BY ONE OF CANADA'S TOP MANUFACTURERS.
HANDY ANDY SERVICE CENTRE
510 Dundas St. E.,
Next to Woodland Cleaners
NO MONEY DOWN
962-5339
DON HILL LTD.
Ag21-ev-w-tf

BALDWIN ORGANS AND PIANO Agent, 263 Bleecker Ave. 962-6340. F11-ev-w-f-tf

FOR SALE

UNUSUAL USED APPLIANCES

— JUST LIKE NEW —
MOFFAT GAS RANGE
24-Inch Apt. Size
Natural or L.P. Gas
Excellent Working Order
$49.00

KEVINATOR APT. SIZE REFRIGERATOR
24-Inch Wide
In Clean, New Like Condition
$50.00

General-Electric
40-INCH RANGE
Clock Control Oven
Fully Automatic
With Warming Oven
Excellent Condition
$69.00

General-Electric
DISHWASHER
Fuly Automatic, in new like condition, inside and out, good working order.
$79.00

Electrohome
RADIO-RECORD PLAYER
With Automatic Changer
All Speeds
$49.00

Admiral
23-INCH TV, RADIO
A.M.-F.M., F.M. STEREO
Solid state combination. Just like new. Used only few weeks. Satin walnut finish. New guaranty throughout. Was $595.
NOW $399.

Dumont
23-INCH TV, RADIO
A.M.-F.M., F.M. STEREO
Combination walnut finish. Gerrard changer, diamond stylus, used only few months. Can not be told from new. New guaranty throughout.
NOW $389.

IRELAND'S
Low Overhead Location
380 FRONT ST.
(Just South of Upper Bridge)
962-3401

THE FLOWER BOWL & GIFT SHOP
WILL RE-OPEN
Thursday, Sept. 29th
349 FRONT STREET
(Next to Belle Theatre)

CLASS "A" MECHANIC
On DUTY
CERTIFIED BRAKE RELINE
$12.95 MOST CARS
FREE INSTALLATION — All 4 wheels. Certified mechanic carefully checks entire brake system plus many safety extras.
CROSS COUNTRY SHOCK ABSORBERS
Super Duty
FROM $6.45 EACH
Installation Included
CROSS COUNTRY
Extra Life MUFFLERS
From $6.95
Installation Included
Lifetime Guarantee Against Blowout
CHARGE IT —
— INSTANT CREDIT
We Accept Most Major Credit Cards
HANDY ANDY SERVICE CENTRE
510 Dundas Street East
Next To Woodland Cleaners
TELEPHONE 962-5339
S21-ev-w-tf

LIGHTING FIXTURE SPECIALS
$1.98
12" White Frosted Bedroom fixture
2 Lamps $1.98
Chrome Bath Bracket
White and Crystal Glass Razor Outlet
$1.98
Hall Fixture
Brass With Frosted Globe
$1.98
Brass Pulldown Fixture
2 Bulb $9.95
Open Friday Evenings Until 9
FINKLE ELECTRIC
334 Pinnacle St. — 962-5331
Ag17-ev-w-f-tf

NHL HOCKEY
At Peterbroough
OCTOBER 13
RANGERS vs TORONTO
BUS LEAVES 6:00 P.M.
For Information Phone
962-3193 — 962-6123
S28-3t

FOR SALE

SHOT GUNS, RIFLES, AMMUNItion, four saddle horses, horse trailer, Appaloosa gelding, priced to clear. Doug MacDonald, R. R. 1, Foxboro. S28-3t

THISTLE BABY CARRIAGE, coverts into car bed. Phone 962-4422. S28-3t

OX-POINT ANTIQUES AND USED furniture, all used furniture bought and sold. Call 962-5934.

CLEARANCE
20-Ft. Used All Channel
TV AERIALS
Fully Reconditioned
New Leads. New Guy Wires
GUARANTEED
PRICED TO SELL
FINKLE ELECTRIC
J3-ev-w-f-tf

SAVE!
ANY FALL AND WINTER AUTO STORES CATALOGUE COVER.
IT'S WORTH $ $ $ $
$2.00 ON THE PURCHASE OF WINTER TIRES
CHARGE IT —
— INSTANT CREDIT
HANDY ANDY SERVICE CENTRE
510 Dundas St. East
Telephone 962-5339
Next To Woodland Cleaners
S21-3t

For Best Deal in "TOP" QUALITY TIRES
By One of the Largest Manufacturers
HANDY ANDY SERVICE CENTRE
510 Dundas Street East
We Accept All Major Oil Company Department Store and Auto Store Credit Cards
"Instant Credit"
Jy27-ev-w-tf

CURSON'S NEW AND USED clothing. Army boots and shoes. 75 Dundas St. E. Ap5-tf

BROADLOOM HALL RUNNER. Mattress and springs, 962-0046. S26-3t

DELUXE CYCLA-MATIC FRIGIdaire. New appearance $75, or best offer, Phone 962-5834. S26-3t

MASSEY - HARRIS 3-FURROW plow, 3-point hitch, good condition, Thurlow 477-2064. S26-3t

100 EXTRA GOOD QUALITY Hereford and Durham stock calves and 1½ year old stocker steers and heifers. Sale Wednesday, October 5th. George A. McGowan. Telephone 778-2313 Havelock. We deliver. S27-4t

FREEZER OWNERS, TOP QUALity beef wrapped in sanitary polyethelene, city inspected. Free delivery, Belleville and Trenton. Weymark's Meat Market. Payment Plan Available. 962-7020. Mr7-tf

PIANOS FOR SALE — WE SELL and buy new and used pianos and organs. Stock on hand. Terms arranged. Call McAvoy's 338-2116, Maynooth, Ont. N12-tf

WE PAY CASH FOR USED pianos. Hitchon Radio & TV. 340 Front Street. S24-1m

GIRL'S CLOTHING, SIZES TEN and twelve. Boy's clothing, sizes ten to fourteen, 962-2205. S24-6t

AUTO

USED CAR CENTRE
1959
ST. WAGON 4-DOOR DODGE
Finished in eye appealing two-tone Sand Dune and Fiesta Red with a two-tone Brown interior. Equipped with a powerful V-8 motor and standard transmission. This dual purpose car will sell very quickly at our very low full balance of only $485. or assume low monthly payments with no money down and no payments due until Nov.
60 OR MORE UNITS
Contact The Manager
968-9000 — 968-9300
646 DUNDAS EAST
(Opposite Union Carbide)
Open 9 A.M. 'til 10 P.M.

USED CARS
VADER'S
North Front at College St.
1961 LARK DELUXE
Four-Door Sedan
LIC. J47168
Original Riveria Blue with corresponding blue interior, economy Skybolt six, and easy shifting standard transmission, very low mileage car that was sold new by us in '61. Excellent family car or ideal second car if you want economy without sacrificing too much room. Hurry for this one and don't be disappointed.
'FINANCING IN MINUTES'
VADER'S
North Front at College Sts.
962-1449
S28-O1

'61 PEOGEOT, EXCELLENT CONdition, $333. Two '56 Olds, with rebuilt transmission, make offer '64 Honda 55 cc $175. '61 Ford 8 (wrecking), 962-0478. S27-3t

'54 PLYMOUTH (SAVOY) IN RUNning condition (good motor) $50. 968-6432. S27-3t

AUTO

USED CAR CENTRE
1960 CORVAIR
4-Door Sedan
LIC. NO. H94731
Finished in original tu-tone Turquoise Metallic and Frost White with matching blue interior, set off with perfect chrome. Equipped with the very economical air-cooled engine (up to 30 miles to the gal. and no anti-freeze trouble-free standard transmission. This is an ideal car for anyone looking for economy, and low cost maintenance. Priced to sell quickly at our low price of only $565. or assume monthly payments of $34.00 with no down payment required and no payment due till November. Terms 30 months.
Contact The Manager
968-9000 — 968-9300
646 DUNDAS EAST
Open 9 A.M. 'til 10 P.M.
(Opposite Union Carbide)

TRUCK SPECIALS
Clearance Priced
Late model Ford - F - 700, 392 four bbl., v-8, 16,500 dual rear custom cab, 176" W.B., H.D. frame and springs, tachometer special brakes, rear bogie and automatic equalizer, complete with logging equipment or dump body. This unit in perfect condition and dept. approved for tandem licence 42,000 lbs. gross.
G.M.C. seven ton unit, 1100 x 20 tires, full air brakes, cam and roller hoist, steel box, in good running condition perfect for quarry or stock piling.
FORD 292 H.D. truck drop in motor, completely rebuilt and guaranteed. All components included, will trade and install, fraction new price.
CONTACT BOX A-43
THE INTELLIGENCER
S26-3t

'58 BUICK 4-DOOR SEDAN, NEW brakes, rebuilt transmission, body in excellent shape, radio, $375. — 968-9368. S28-3t

1956 S130 LOW DUAL WHEELED 6 cylinder with 7 X 9 (stake platform and racks, 4-speed transmission. Excellent condition. Price $850. Truck and Farm Supply, 128 Church St., 968-6537. S26-3t

'62 FORD FAIRLANE 300, PERfect condition, 962-3434. S26-?

'56 BUICK, GOOD TRANSMISSION and engine, $35. Phone 962-3067. S26-3t

MUST SELL — '65 PONTIAC Custom Sports Convertible, bucket seats, automatic, radio, 327 cu inch 300 H.P., power brakes steering, $2395. Will take an older trade. Call Madoc collect 473-2816. S26-4t

'53 PONTIAC CUSTOM RADIO, rebuilt transmission. Price $150. 32 Boswell after 5.30. S27-3t

1956 OLDSMOBILE 98, NEW valve job, bearings and brake shoes, call anytime, 12A Everett St. S20-tf

'51 CHEV. PICK-UP TRUCK, with 1963 motor, '58 transmission and rear end, new battery, new brakes and king pins, body good. 800 x 13 tires good shape. Call 962-6339. S16-tf

1957 REBUILT OLDSMOBILE ENgine, four barrel, $65. 962-6843. S21-7t

'65 FORD MUSTANG, SMALL V-8, lots of power with excellent gas mileage, A-1. Will finance. No trades. $2395. 962-5121 after 5:30. S23-6t

'57 PONTIAC HARD TOP, standard 6, $200. '55 Chev. engine, 265 cubic inch, V-8, overhauled by licenced mechanic nine thousand miles ago, $100. A1 automatic transmission, $45. 962-7029. S22-4t

'64 VOLKSWAGEN 1500 T.S. STAtion wagon, $1295. or best offer, 398-6630 Frankford. S27-3t

'59 RAMBLER, 4-DOOR, STANDard transmission, clean, good running car, $375. 962-1836. S26-3t

— MUST SELL —
1959 DODGE
Regent
2-Door Sedan
$135. or best offer
Phone 962-0754
S26-tf

USED CAR CENTRE
1960 FORD
LIC. NO. 37177
Finished in Ford Motor Co. Corinthian White with a very sharp two-tone blue interior. Equipped with an economy six motor and easy operating automatic transmission, custom Electrohome radio, excellent white wall tires and window washers. This popular model two-door car should be seen and driven considering our very low wholesale price of only $648.00 or assume low monthly payments with no money down and no payments due until Nov.
60 OR MORE UNITS
Contact The Manager
968-9000 — 968-9300
646 DUNDAS EAST
Open 9 A.M. 'til 10 P.M.
(Opposite Union Carbide)

REAL ESTATE FOR SALE

PRIVATE SALE, THREE BEDroom split level rec room, walk-out basement, near schools, 6¼% mortgage. Price $14,700. 962-3946. S23-tf

FARM
200 Acres — Richmond Township — Estate of the Late John Jordan — 5 bedroom house, good barn, immediate possession. An excellent buy at $12,000. with a low down payment
D. J. WHALEN REAL ESTATE LTD.
231 FRONT STREET
962-4528
A13-ev-w-s-tf

Want Ads Work For You. Buy, Sell or Rent With a Fast-Acting Want Ad Today....!!

REAL ESTATE FOR SALE

Cash For Your Home
List With
D. J.
WHALEN
Real Estate Limited

MODERN HOMES AT MODEST PRICES

3 bedroom home on 1½ acres treed lot, 1 mile from Belleville, modern kitchen, large living room, 4-piece bath, pantry or washer, carport, large lot, beautifully landscaped, fruit garden in desired area, priced $15,900. Terms can be arranged to suit. Call us today for further info. Call now for easy further information.

HOME ON THE BAY

3 bedroom, oil forced air furnace, 1 bedroom with panelled walls, fireplace in Rednersville, boat house, dock, beautiful view of the bay, immediate possession $16,500, down payment $600. Act quickly and put your garage & house to work for you — more payment and easy terms. CALL SUNDAY

OFFICE: 962-4332
— 321 FRONT ST. —
IF NO ANSWER CALL
JACK DIAMOND 962-9260
OPEN EVENINGS TILL 9 P.M.

W. J.
McCormick
Realty Ltd.

Multiple Listing Service

EAST HILL

$18,500.00 — New clay brick, split level home, 3 bedrooms, 4-piece bath, large family room with fireplace — dining room — modern kitchen, plus two more bedrooms. Bathroom with vanity. This is a very attractive home. See it soon!

HUMEWOOD DRIVE

$13,500.00 — 5 room 1½ storey brick home, modern kitchen, living room, dining room, kitchen and den on ground floor, also 2 bedrooms and bathroom on upper floor. Full basement with oil furnace. The treed and fenced in lot is fully landscaped.

GO SUBURBAN

$14,900.00 — Bungalow only 4 years old containing 30-foot living room, dining room, kitchen, 3 bedrooms, bathroom. Full basement with oil furnace. Lot size 100 x 200. Only 7 miles from Belleville.

— 80 STATION STREET —
PHONE 968-4367
Open Evenings Till 9 P.M.

GORDON
WOODS
Real Estate Broker

186 FRONT STREET
Belleville 962-5829 Trade Room

$9900.

2 bedroom bungalow in the country. Lots of trees. Taxes $86.00. Lovely setting. Close to school, bus, wood and the dozen throughout. Close to city.

— OR —

another country 2 bedroom bungalow with attached garage. Finished in cream with green trim. Completely modern with lots of room. Immediate possession. A low down payment will do.

IT'S NOT OFTEN

We can offer a home with a 26-ft. living room, 3 bedrooms, 4-piece bath all the rooms are large. Full basement with rec. room. Beautiful recreation room, extra 3-piece bathroom. Attached garage, paved drive and large well landscaped lot. Close to schools, bus and side business.

OFFICE: 968-6471
OPEN TIL 9 P.M.
IF NO ANSWER CALL
GORDON DEVLOE 962-4174
PHIL RAY 968-7329
GORDON WOODS 962-6317

4 BEDROOMS
$18,900.00

This lovely home is ideally situated close to Bayside High School and features an enclosed 2-car-garage, family room, good sized kitchen, finished Rec room and built-in fireplace. Property is in excellent condition and priced right. Call us today and let us show you through!

EAST END BUNGALOW
ONLY $12,000.00.

Here is real value in a 3 bedroom bungalow, with large living room, dining room, modern kitchen, 4-piece bathroom, good size living room. Redecorated throughout and all furnace. Do not see for yourself!

NO MONEY DOWN!

Well — if your Credit is good, you may well be able to buy this 3 bedroom home with no money down. Payments are very low — only $72.00 monthly. Let's talk it over!

GERALD
JOYCE
REALTY LIMITED
874 FRONT ST.
PHONE 962-5238
OPEN EVENINGS UNTIL 9:00

REAL ESTATE FOR SALE

C. D.
CROSBY
INSURANCE & REAL ESTATE LIMITED
967-6411
Belleville Ontario

TWO BEDROOMS

Well kept bungalow in a quiet location on the East Hill. Two good bedrooms, living room, dining room, modern kitchen, 4-piece bath, clothes closet, basement with oil furnace. Large lot, lawn, flowers and shrubs. $13,000.

TWO STOREY

Brick two storey home in first class condition. Three bedrooms and bath upstairs. Well arranged living room, dining room and kitchen on ground floor. Full basement with oil furnace. Garage. This home is very comfortable and easy to heat. $17,900.00.

— Evenings Call —
TED SAUNDERS 962-1198
LES LENNOX 962-1440

236-tf

V.I.A.
JUST LISTED

This home is ideally located just north of the city on a well landscaped lot. There are four bedrooms with the large master bedroom combining a 2-piece bath. Large modern kitchen with plenty of cupboard space. The dining room is tastefully panelled. The home is completed with den, full basement and attached garage. The taxes are just $130, and the full price is a modest $17,500.00.

$1,000. DOWN

Three bedroom bungalow on the east hill with fireplace and large family room. Also kitchen home is just $13,500. The terms are flexible and may suit your budget. Phone now for complete details.

CALL
968-5757

J. E.
McKinney
Realtor

FOR REAL ACTION
H. Morrison
REAL ESTATE BROKER
206 Pinnacle St. — 962-9695
OPEN EVENINGS TILL 9 P.M.

EXCLUSIVE LISTINGS

'TAXES ONLY $160.
NEW FURNACE

And completely equipped with kitchen cupboards, 3 bedrooms, 4-piece bath, living room, dining room. This is a real economical 2 bedroom home. Modern kitchen and full basement. Just 10 years old.

$9900.

2 bedroom bungalow in the country. Lots of trees. Taxes $86.00. Lovely setting. Close to school, bus, wood and the dozen throughout. Close to city.

— OR —

another country 2 bedroom bungalow with attached garage. Finished in cream with green trim. Completely modern with lots of room. Immediate possession. A low down payment will do.

IT'S NOT OFTEN

We can offer a home with a 26-ft. living room, 3 bedrooms, 4-piece bath all the rooms are large. Full basement with rec. room. Beautiful recreation room, extra 3-piece bathroom. Attached garage, paved drive and large well landscaped lot. Close to schools, bus and side business.

OFFICE: 968-6471
OPEN TIL 9 P.M.
IF NO ANSWER CALL
GORDON DEVLOE 962-4174
PHIL RAY 968-7329
GORDON WOODS 962-6317

TOM
DUTTON
REAL ESTATE
25 Campbell Street

SALES ARE WAY AHEAD OF LAST YEAR

WHY??

PRICE & QUALITY

Lowest Price —
— Highest Quality
You're Sure of Both At
CALL
ROLLINS CONST. LTD.
Sales Office: 968-5595
CALL 968-5595

236-tf

3 BEDROOM, 2 STOREY HOME. Also 50 x 100 Ft. vacant lot of commercial area close to Front St., 966-9135. 238-121

REAL ESTATE FOR SALE

PRIVATE SALE

ATTRACTIVE, 3 BEDROOM BUNGALOW

Large corner lot. Including new building 20 x 24 Suitable for storage, shop, business or garage.

126 NORTH PARK ST.
Owner Will Take 1st Mortgage
968-7362 — After 5 p.m.

237-3tp

— PRIVATE SALE —

This lovely split level home at 4 Lambert Dr. has family kitchen, 4-pc. bath, 3 bedrooms, spacious rec room in knotty pine panelled with bar. Carport and paved drive, close to schools shopping and bus.

CALL 962-7659
For Appointment

237-3tp-tf

— PRIVATE SALE —

3 bedroom split level, East Hill. Finished rec room, large lot. Carries for 26¢ per month. 6% mortgage. Low down payment.

962-6855

239-tf

ATTRACTIVE 3 BEDROOM BRICK BUNGALOW

Excellent location for family and Gov't. — Carport.
Ideal Residential Location Close to School, Churches, Shopping.

19 ALEXANDER STREET
Phone Owner For Appointment
962-6380

237-3t

TO WRIGHT, OFFERS NOW BEING considered, A sizable buy. Doug Grant Realty, 962-3136.

3 BEDROOM HOME ON BAY — Taxes $160. Phone 962-4367 before and 5 to 7 p.m. 962-1704. A211-tf

NOTICE TO CREDITORS AND OTHERS

IN THE ESTATE OF ANNIE LORETTA CHAFRAY, late of Tweed, Ontario.

All persons having claims against the said estate are notified to send particulars of same to the Executor, Bank of Montreal, Tweed, Ontario, on or before the 15th day of October, 1966, after which date the assets will be distributed having regard only to the claims of which notice has been received.

DATED the 30th day of September, 1966.

Edward R. Follwell, Q.C., 347A Front Street, Belleville, Ontario.
Solicitor for the Executor.

238-06-12

NOTICE TO CREDITORS AND OTHERS

IN THE ESTATE OF JOHN MORGAN, Deceased.

All persons having claims against the estate of the above named John Morgan, late of the Township of Thurlow, in the County of Hastings, who died on or about the 22nd day of July, 1966, are required to send to the undersigned on or before the 15th day of October, 1966, their names and full particulars of their claim. Immediately after the said date, the estate will be distributed having regard only to the claims of which notice has been received.

DATED the 26th day of September, 1966.

Edward R. Follwell, Q.C., 347A Front Street, Belleville, Ontario.
Solicitor for the Executor.

238-06-12

NOTICE TO CREDITORS AND OTHERS

IN THE ESTATE OF STANLEY VANDERVOORT, Deceased.

All persons having claims against the Estate of the above-named Stanley Vandervoort, late of the Township of Sidney, in the County of Hastings, who died on or about the 19th day of May of this year, are hereby notified to send to the undersigned on or before the 15th day of October, 1966, their names and addresses and particulars of their claims, duly verified, after which date the estate will be distributed having regard only to the claims of which notice has been received.

DATED the 26th day of September, 1966.

Edward R. Follwell, Q.C., 347A Front Street, Belleville, Ontario.
Solicitor for the Administrator.

238-07-12

NOTICE TO CREDITORS AND OTHERS

IN THE ESTATE OF JOHN HENRY CLARK, Deceased.

All persons having claims against the Estate of the above named deceased, late of the Township of Thurlow, in the County of Hastings, who died on or about the 31st day of June, 1966, are notified to send to the undersigned on or before the 15th day of October, 1966, their names and full particulars of their claims, duly verified, after which date the estate will be distributed having regard only to the claims of which notice has been received.

DATED the 26th day of September, 1966.

Edward R. Follwell, Q.C., 347A Front Street, Belleville, Ontario.
Solicitor for the Administratrix.

238-06-12

NOTICE TO CREDITORS AND OTHERS

IN THE ESTATE OF SARAH STEVENSON, Deceased.

All persons having claims against the Estate of the above named deceased, late of the Township of Sidney, in the County of Hastings, who died on or about the 3rd day of September, 1966, are notified to send to the undersigned on or before the 15th day of October, 1966, their names and full particulars of their claims, duly verified, after which date the estate will be distributed having regard only to the claims of which notice has been received.

DATED the 26th day of September, 1966.

Edward R. Follwell, Q.C., 347A Front Street, Belleville, Ontario.
Solicitor for the Executrix.

238-06-12

SERVICES

FOR EXCELLENT SERVICE in Refrigeration and Appliances, Electric heating cookies and fireplaces, Call Belleville Electric Heating Centre, 962-2411. Moore Enterprises, 962-1456 or 968-7541.

BUSINESS AND SERVICE DIRECTORY

USED DAILY BY SHOPPERS AND BUSINESSMEN

Consult the advertisers in this Directory for the work you want done.

ACCOUNTANTS

PAUL, EDWIN & ARMSTRONG
Chartered Accountants
183 FRONT ST.
Belleville, Ontario
962-2255

JOHN D. LEWARS
Chartered Accountant
217 Pinnacle Street
Belleville, Ontario
Phone 962-4833
J-y3-tf

CHAS. A. WELCH and COMPANY
Chartered Accountants
173 Church Street — In Belleville
Phone
A. Dewell, C.A.
M. J. Stoutenburg, C.A.
Oshawa — Cornwall — Picton — Pembroke

H1-tf

KROCHER & SOHN
Public Accountants
Auditors
37 CAMPBELL ST.
Belleville, Ontario
962-3949
H1-tf

T. A. MACHOLD
Public Accountant
& Auditor
117 FRONT ST.
Belleville, Ontario
962-4631
H1-tf

ADJUSTERS

BRENNAN & McBRIDE
Insurance Adjusters Limited
IN THE ESTATE OF ANNIE LORETTA CHAFRAY, late of Tweed, Ontario.
Adjusters for Province of Ontario
Insurance
Ja26-tf

ARCHITECTS

WATSON AND
WIERMAN
Architects
219 FRONT STREET
Belleville Ont.
M196-tf

BOAT SALES AND SERVICE

BAYCREST BOATS AND MARINA
Marine Sales & Service
Sportscoe Aluminum Boats
Mercury Outboards — Inflatables and Custom Built
Phone 968-6626
Marina Road, R.R. 3, Bay Shore
Across Bay of Quinte from Point Anne, turnoff Highway 14 just before Mountain View Airport.
Six Miles West of Belleville
S7-tf

GIDEY MARSH
Johnson Outboard Motors
and BOATS
All Types, Fiberglass Aluminum, Runabouts
MARINE SALES AND SERVICE
1 mile east of Deseronto
Phone 396-3230
Phone Collect 396-3230
Other Calls, Area 613-395-3230
M19-tf

BUSES

BUS SERVICE TO TRENTON AND TORONTO
Leave Belleville
Daily Sun—Sunday and Holidays
11.00 a.m.
1.00 p.m.
3.15 p.m.
5.30 p.m.
8.45 p.m. Friday only
8.45 p.m. Sunday only
BUS DEPOT AT TERMINAL
25 DUNDAS ST. — 962-1133
Trenton Office — 392-2666
RATHBUN BUS SERVICE
Trenton, Ont. Phone 392-3696
J-tf

CARPENTRY

—Floor and Ceiling Tile
—Carborite Panelling
—Recreation Rooms
—Kitchen Cupboards Inside and Out
—Special Attention to Small Jobs
J. & R. THOMSON
962-5991
M19-tf

CONCRETE

W. DANFORD & SON
Types Concrete Work
Machine Trowelling
Residential and Industrial Slabs and Alterations
Phone 962-6179
Trenching and Backfilling
D6-tf

CONSTRUCTION

"KU"
The name of your national distributor for SYMCO, (registered in Canada) Canada's largest (1960) and the most practical and desired certified Concrete Forming System. We have complete facilities for concrete construction and invite your inquiries and comparisons. We SAVE more than their purchase price. IT COSTS NO MORE TO OWN THE BEST.
Consult KENNETH KU
962-5043
B264-3m

EDGAR B. HALL CONSTRUCTION
83 HARRIET STREET
Residential, Commercial, Concreting
Backhoe and Trenching
Light Grading — Haulage
Phone 962-5107 Day or Night
Shop Work
Office & Shop ESTIMATES
Residence
962-6179

McDEOT — MAKER
CONSTRUCTION LIMITED
Asphalt Drives, — Concrete Work
Phone 962-2511
Belleville, Ont.
FREE ESTIMATES
J-y11-tf

FITZGIBBON
CONSTRUCTION LTD.
Commercial — Residential
Sand, Fill, Crushed Stone, Gravel
Excavating
Phone 962-3908
M94-tf

JOHN KILLINGBECK CORBY,
HOME RENOVATIONS
KITCHEN CUPBOARDS
Phone 962-6179
AFTER 5 P.M.
A236-tf

HUGH McMULLEN
CONSTRUCTION
1,000 Gal. Water Delivery
Back Hoe — Trenching
— RENTALS —
962-6179
A25-tf

CEILINGS

ACOUSTIC TILE CEILINGS
Specialize in suspended ceilings for offices, stores, basements, etc. Also concealed spline ceilings for stores, offices or recreation rooms.
FREE ESTIMATES
PEARCE ENTERPRISES LTD.
962-2373
Aug30-3tf

CHIROPRACTOR

ROGERS BRANCH, D.C.
113 Church St.
962-3778
Jan25-tf

DEAD STOCK REMOVAL

WE PAY CASH
For Dead, Sick and Crippled Cows and Horses
Phone Collect
Peterborough — 742-3827
RICK PECORI
Gov. Lic. No 302-C-66
C13-tf

DEAD AND DISABLED FARM STOCK WANTED

HIGHEST PRICES PAID
Dead and Disabled Farm Stock
Guaranteed removal free
Collect Phone Anytime
Call Us Collect
PETER STEVENS
STERLING DEAD STOCK
Lic. No. C-66
A206-tf

S & D DEAD STOCK REMOVERS
We pay cash for your horses, dead stock dealers — this means the highest prices paid for horses. Prices in the business.
Phone Collect Anytime 473-2113
Lic. No. C-66
Peterborough
ELI, ELSON (Owner)
Lic. No. C-61
Higher Prices Paid
A212-tf

DRAFTING

NURSEY FUR FARMS
Ride direct to Fur Farm for top price for dead or crippled fox, mink, raccoon, skunk, coyote or deer. Also call for horses for large crippled horses.
Phone Collect
Cash Payment
Guaranteed Satisfaction
Phone Anytime 613-395-5-6536
(no charge to you)
or Belleville (collect) 962-3621
Dept. of Agric License C-66
D16-tf

DECORATING

Interior and Exterior
Decorator
Prescriptions
E. DIXIT
962-6110
S23-3m

DRESSMAKING

DRESS MAKING
CHILDREN'S CLOTHING
INFANTS TO SIZE 12
ALTERATIONS TO ALL TYPES
P. A. MacDONALD
962-9407
S4-1m

DRY CLEANING

WOODLAND
DRY CLEANERS
—Coin Laundering
—Dry Cleaning
—Coin Dry Cleaning
—For Fast Courteous Delivery
CALL 968-6644
214 DUNDAS E.
A206-tf

ELEVATOR CLEANERS

Metro Property Maintenance
—Automotive, Marine
—Interprovincial
—Drapes, Rugs
—Upholstery
968-7226
M-tf

FLOORING

TORGIDAL SEAMLESS
FLOORING
Tomorrow Is Not Today
NO WAXING
NO SCUFFING
CHARLES F. LEMBERT LTD.
962-3457 or
962-4332
F31-tf

FLOOR FINISHING

MAUDE'S SERVICE
160 Pinnacle Street
Floor sanding and finishing, cleaning and waxing, floor polishing, carpet cleaning and wall washing, painting, paper hanging and stripping, screening and painting of screens.
Commercial Vacuum Cleaning and Mopping Equipment
A206-tf

EARL DARRAH
Dial 962-4511 — Bell No. 31
Sanding Machines and Floor Polishers for Rent
Also Electric Floor Polishers
Rubber Tile and Marmoleum Floor
Free Estimates
A238-tf

INVESTMENTS

American Growth Funds Limited
Growth Equity Fund Limited
Growth Income Fund Limited
Canadian Growth Fund Limited
A.G.F. MANAGEMENT LIMITED
Toronto, Ontario
366 Dundas St. E., Pr. 862-4323
Fred Fryer — Area Rep.
Au23-3m

LANDSCAPING

SODDING
Fresh Dressing of Field To You The Customer
LOAM
—MANURE
—SAND
—GRAVEL
—CRUSHED GRAVEL
—Mortar Sand, Etc.
—MORTAR SAND, ETC.
—Fill and Top Soil Supplied
962-6117
813-3m

LOANS

CASH IMMEDIATELY
LOWEST RATES
Fine Automobiles
Approximate of Sale
Or Sell Mortgages
Consolidate Your Bills
In Your Home or Our Office.
Call Collect
Phone 962-2236
Jul1-tf

LUMBER

ROLLINS LUMBER
LIMITED
457 Dundas Street West
Trenton, Ontario
PHONE 392-6478
M18-tf

MIMEOGRAPHING RUBBER STAMPS

THE JAMES TEXTS LIMITED
Phone 962-2931
Belleville, Ontario
M-tf

MILLINERY

GERTRUDE MILLINERY
and ACCESSORIES
Hats Made To Order
Also Hand Blocking
Bridal Veils
281 FRONT STREET
962-7060
Au21-1m

PIANOS

F. M. BARRETT CO.
Authorized Dealer for
Pianos, Organs, Stereos
Television Combinations
Record Players
Lessons Limit Pianos
F. M. BARRETT CO.
191 Coniston Road
962-3321
S23-tf

PUMPS

FOR ALL YOUR PUMP NEEDS
— New and Re-Rite Beauty and Quace Pumps
— Sales, installation of used pumps
— Quinte district headquarters for Myers pumps
— Specializing in repairs to all types of pumps
— Quality tubular cone and fittings
— Cascade 40 Water Heater Installation
— Waterloo Kenite
— Fully Insulated Water Tanks
— The Best Pump
GARNET REID
Pump Sales and Service
R.R. 2, Avondale Rd., Belleville.
Phone 962-6179
Jul2-3m

RECONDITIONED TVS

LATE MODEL TV'S
Fully Guaranteed
$18.00 up
24-Hour — 7 Days Service
HOPKINS RADIO and TELEVISION SERVICE
197 Dundas East
962-3339
J-tf

RENTALS

NOW RENTING
Cement Mixers — Electric Power Trowels — Floor and Crack Repair Equipment — Vibrators
QUINTE RENT-ALLS
191 Front Street
113 PRINCE STREET
962-4742
A229-3m

RUBBER STAMPS

All Kinds of Rubber Stamps Factory Made
"The Trade Mark Is"
No-Sew Serviceable #3
O'NEIL SALES LIMITED
Phone 962-2931
THE JAMES TEXTS LIMITED
Phone 962-2931
226 Front Street
Belleville, Ont. 962-2292
M-tf

SEPTIC TANK PUMPING

SEPTIC TANK PUMPING
J. W. SHARPE
396-3310
Marmora, Ontario
No Installations
and Repairs
M24-tf

SERVICES

MALLORY RADIO,
FLOOR AND WINDOW SERVICE
COMPLETE HOUSECLEANING
968-6226 or 968-6274
S23-3m

SERVICE STATIONS

JIM TRENOWETH'S
TEXACO SERVICE STATION
24 Hour Wrecker Service
Phone 962-9511
Open Every Night & Every Sunday
Gasoline — Fuel Oil Diesel
Mufflers and Tail Pipes
Minor Repairs
Personalized Service
Guaranteed Workmanship
Z414-tf

SEWING MACHINE REPAIRS

SEWING MACHINE
REPAIRS — ALL MAKES
Authorized Dealers for
YOUR SERINA DEALERS
SINGER SEWING CENTRE
Belleville — 962-4545
A26-tf

SMALL APPLIANCE REPAIRS

REPAIRS
87 Dundas E.
Complete Appliance Repair Service
Authorized Factory Service for Proctor-Silex Ltd.
Parts and Service
962-7070
A287-tf

SEWAGE SERVICE

THE SYSTEM
INDIVIDUAL
HOME SEWAGE DISPOSAL DEPARTMENT
Aylmer Canada Products
Sales and Service Contractors
93 Palmer Rd. — Phone 962-1193
Belleville, Ontario
Jul28-3m

TREE SERVICE

CEDARCREST TREE SURGEONS
Complete Tree Service
Estimates Free on Request
Year-round Service — Phone
962-6179 or 962-2511
HONEST PRICES
Z19-3m

GORDON TREE SERVICE
Complete Tree Care
Topping — Trimming — Cabling
Stump Removal
Free Estimates — Fully Insured
FRANK GORDEN
962-4232
J-y28-3m

TILES

We Supply and Install
CERAMIC TILE and VINYL
All Types of FLOORING and
WALL TILE
From Free Home Estimate
BELLWOOD LUMBER &
BUILDING SUPPLIES
641 Dundas Street East
Trenton
Phone 962-6481
M15-tf

TV SERVICE

CIRCLE TV SERVICE
(Belleville)
108 Front St.
25 A SERVICE CENTRE
IN
16 Different TV and Radio
Manufacturers
Call 968-6731
For Factory Service
On Your Set Phone
962-COLMAN
A21-3m

FAST SERVICE ANYWHERE
24-Hour — 7-Day Service
Expert TV and Radio
HOPKIN'S RADIO and
TELEVISION SERVICE
197 Dundas East
962-3339
J-tf

TYPEWRITER

THE JAMES TEXTS LIMITED
Prompt and Efficient Repairs on
All Makes of Machines
Typewriters and Adding Machines
Sold
185-189 Front St. — Ph: 962-4972
A27-90-tf

UPHOLSTERING

UPHOLSTERING
OLD AND MODERN FURNITURE
ALSO
CHROME CHAIRS
We Supply Material Only
Very Reasonable — Call Anytime
962-6110
D8-tf

WELL DRILLING

GEORGE H. CHALK
R.R. 3, Bay Shore
Wells for Home, Farm & Industry
Pump Sales and Service
Phone 354-3616
D8-tf

WELDING EQUIPMENT AND SUPPLIES

VOLEY EQUIPMENT AND MACHINE CO. LTD.
WELDING EQUIPMENT AND SUPPLIES
Sales & Service — AC & DC Arc Welders — Semi-Automatic Accessories — Oxygen — Acetylene — Welding Rod — Industrial Gases — Safety Masks — Goggles — Gauges — Regulators
84 Wellington St. — 962-2981
F9-tf

VACUUM CLEANER SERVICE

ELECTROLUX
Let Us Install a NEW
VACUUM CLEANER HOME
Or Your OLD ONE
Will Be Reconditioned
962-6110
A235-tf

FILTER QUEEN
Authorized
SALES and SERVICE
All Work Guaranteed
J. CUNNINGHAM
Phone 962-6110
M13-tf

VACUUM CLEANER REPAIRS
HOOVER & Rexair
Genuine HOOVER Parts
Return To Factory
E. H. CAMPBELL
962-2753
Free Pick-up and Delivery
In City
Z16-tf

WATCH REPAIRS

EXPERT WATCH and
JEWELLERY REPAIRS
By Experienced Watch & Marine Mechanics
Modern Complete Jewellery Repair Service
Satisfaction Guaranteed
R. E. WILLIAMSON
Jeweller
Over Coin Shop Store
962-2849
M1-tf

YACHT BROKERS

SAILING CRAFT
and CRUISERS
Buying and Selling
Marine Insurance
QUINTE MARINE
1 Mile East of Trenton on Hwy 2
From Bellevue Ave. 396-3530
Other Calls Area 613
Other calls Area 613 396-3530
C98-tf

NOTICE

FAST
CONVENIENT
ECONOMICAL
TAXI
SERVICE

Give us a ring at any hour of the day or night. Call 968-6464-6-8, for prompt, courteous taxi service anywhere in Ontario.

CHECKER RADIO TAXI
968-6464
968-6465
968-6466
130 FRONT STREET
Belleville, Ontario

MONEY TO LOAN

RENT MONEY
NOW FOR FALL
EXPENSES

School expenses, car repairs, improvements around the home — these expenses turn your Christmas Present has an office nearby to help you. Phone up and tell us how much you'll need, then drop in and pick up your cash quickly.

You can rent money at Crescent in as little as 20 minutes! Some of the Pleasant Ways You Can Rent Money:

CRESCENT MONEY RENTAL PLAN

You Get	1 Pay Each Month	Repay In
$ 53.82	15 months	$ 5.00
108.10	15 months	10.00
216.10	30 months	10.00
324.15	30 months	15.00
756.50	36 months	21.00
864.30	36 months	24.00
1054.00	36 months	29.00

Larger amounts for any purpose are available — just ask.

CRESCENT FINANCE
CANADA'S MOST CONSIDERATE FINANCE COMPANY
394 Front St. — Belleville
Phone 962-2337
45 Dundas St. West, Trenton,
Phone 392-1583

NURSERY SCHOOL

NURSERY SCHOOL FACILITIES offered by experienced teacher. 2½ year old curriculum. 9 to 12. 962-5992. S27-2t

LOST

A LADY'S DIAMOND RING. Reward. Call at please 962-3952. Reward. S9-tf

FEATURE

EXCHANGE FACE MODELS on use Tuesday Some experience preferred. Apply Exchange Apartment only. Phone 962-3011. S23-tf

MUSICAL LESSONS

MUSIC THEORY, PREPARATION for Royal Conservatory of Music examinations. Private lessons. 968-8857. S24-6t

PETS FOR SALE

PART BEAGLE PUPPIES, TEN weeks old, $5. each. 962-6472. S32-3t

BLACK AND TAN HOUND PUPS. Part Beagle. Ready to go. Excellent deer hounds. 962-4736. S27-3t

TO GIVE AWAY, 3 PART PEKINGESE PUPPIES. Apply 3 Ann Street or phone 962-6764. S30-3t

FIVE FEMALE COLLIE PUPPIES. Winter coats, inoculated. $5. 962-6764. S23-6t

AUCTION SALE

SATURDAY, OCT. 1ST,
At 1 p.m.
Concession 2, Rawdon, Twsp.
2 Miles N-E Stirling
Moneyfarm 80 self-propelled 12' combine, power saw and saw-rig with motor, rock tiller, air compressor, electric motor, 2 electric brooders, 2 electric fencers, 40 chesterloc locks, extension ladder, 75-gal. oil drum, many other articles. Some household effects.

Terms — Cash
Owner — Edwin Carr.
HARVEY MACARTHY
Auctioneer
PHONE 395-3385
S24-3t

NOTICE

I, Frederick D. Carmichael of 141 James Street, Belleville, am responsible for any debts incurred by anyone other than myself after this date, September 19th, 1966.
Dated: Frederick D. Carmichael.
S26-3t

TRAILERS FOR SALE

TRAVEL TRAILERS — CLEARANCE SALE — Prices slashed on Golden Falcon, Shasta and Scout. Limited time only. Call or write for catalogue.
1966 SIDNEY'S CAMPER TRAILER — 8 ft. camper, sleeps 6, cook, Phone 968-9066 after 5 p.m.
S28-3t

HORSES FOR SALE

TEAM OF HORSES, ALSO COLTers, harness. William Mahoney, Tweed.

FOR SALE OR RENT

FOR SALE OR RENT — A 3 BEDROOM HOME on 1 acre of land, 2 miles from Belleville. Ideal for tenants. Good terms for reliable people. Apply 2 Wager Ave. Napanee, 354-4500.
S28-3t

StowawayRides

2,000 Miles in Wheel Rack

MEXICO CITY (AP)—A 17-year-old Mexican stowaway was home safe in Queretaro today after a four - hour 2,000 - mile flight from Colombia in the wheel compartment of a jet airliner where the temperature was as hot as 45 degrees below zero.

"I was really scared part of the time," said Francisco Cuevas Garcia, "but I made it, and that's what's important — to get home as quickly as possible."

Francisco said he got homesick after six months in Colombia but didn't have the money to take a plane back to Mexico. And it would have been too long to work his way home on a freighter—the way he went to Colombia.

"It's incredible, but he apparently did ride in the wheel well all the way to Mexico," said Ramon Watkins, the Mexico City manager for Colombia's Avianca Airline.

The four-engined jet flew as high as 34,000 feet through air temperatures as low as 45 degrees below zero, Watkins said.

The lad was rescued into the wheel well so tightly that after the plane landed in Mexico City early Tuesday it could not get down and had to call for help to mechanics servicing the plane.

Doctors looked him over, found nothing wrong and turned him over to Mexican immigration authorities. They established his Mexican citizenship.

"He's free now and left for Queretaro as soon as we let him go," an immigration official said.

He went the 115 miles to Queretaro from Mexico City by bus.

HELP WANTED MALE

Young men as Management trainees for large Canadian circuit. High school education desirable. Apply Box A-64, The Intelligencer.

American Motors' 1967 Marlin fastback is longer, wider and lower than its 1966 counterpart, yet retains its distinctive full-fastback styling and semi-elliptical side window openings. The wheelbase has been increased from 112 to 118 inches, permitting an increase of about six and one-half inches in over-all length of the Marlin. Most of the added inches are in front with the longer hood helping to accentuate the fastback styling. In addition, the new Marlin is four inches wider to provide an important increase in shoulder room and in door thickness.

TV-Radio Column

Tammy Grimes Show First Casualty of New Season

By CYNTHIA LOWRY

NEW YORK (AP)—The season's first casualty — ABC's Tammy Grimes Show—was not even given a month in which to build a following.

The network will replace the Thursday night comedy Oct. 6 with an evening edition of its daytime Dating Game.

The comedy series, produced by William Dozier of Batman fame, had its premiere Sept. 13 and received generally dismal critical notices. It's last show will be Thursday night.

The series was a feeble vehicle for Miss Grimes, best known for her Broadway appearances. There were reports even before the season started that ABC was not happy with the show and it appeared in its lineup because its primary sponsor was high on it.

NBC recently gave two game shows almost three months to build audiences before it gave them up. The shows are Chain Letter with Jan Murray and Showdown with Joe Pyne. Both will quietly disappear Oct. 14.

CBS Reports Tuesday night was a grim summary of opinion and feelings over the Negro struggle for equality during the summer.

The title, Black Power—White Backlash, described the content of the program. Mike Wallace, narrator and frequently interviewer of black and white leaders, called the last few months "a summer of revelation for the white man" in showing him how he really felt about the black man. The program was most impressive when it focused on Negro leaders talking bitterly of violence and rebellion, and on some equally bitter whites.

Recommended tonight:

Bob Hope comedy special, NBC, 9-10 EDT, the comedian's first appearance of the season, assisted by many of his former leading ladies.

White's District

WHITE'S DISTRICT—Weekend guests of Mr. and Mrs. Garnet Jones attended the wedding of her brother, Ronald James Bruce Stoneburg, and seen Dianne Marie Johnson on Saturday. They were her parents, Mr. and Mrs. Ronald Stoneburg of Bancroft; her sister, Miss Darlene Stoneburg of Bancroft; her sister and husband, Mr. and Mrs. Sid Courcoux, Michelle and Peter, Orillia; her sister and husband, Mr. and Mrs. Frank Zielski and Jane of Toronto; her sister and husband, Mr. and Mrs. Larry Farrar, Randy and Shane of Belleville; Mrs. Gladys Stoneburg of Oshawa; Mr. and Mrs. Albert Holdenay of Oshawa; Mr. and Mrs. George Stoneburg of Newcastle and Mr. and Mrs. Vernon Woods of Brighton.

Mrs. W. A. Jeffery returned on Sunday from a four-day trip to Montreal to attend the wedding of her great-niece, Nina DeSimone of Montreal, to Douglas Gill of Montreal. The couple will reside in Trinidad where Mr. Gill is an architect.

Mrs. Mary Rhodes and Mrs. Fred Bowers spent the weekend in Toronto with Mrs. Rhode's son and his wife, Mr. and Mrs. Arthur Rhodes.

Mr. John Reid, formerly of Trenton, died on Friday in Kingston General Hospital. Sympathy is extended to his sister, Mrs. Ritchie Ketcheson and family and other relatives in this district.

Mr. Donald Barr accompanied by Mr. and Mrs. Gingras spent the weekend duck hunting at Gilmour.

Miss Nancy Barr celebrated her 13th birthday with a party on Saturday afternoon and an evening dinner. Her guests were the Misses Diane Dafoe and Betty Nower, Mr. and Mrs. Lawrence Dafoe and Gary were guests fo the evening.

Mr. and Mrs. George Bilham, his sister, Mrs. Arthur Coates of Leeds, England and Mr. Larry Bilham were recent visitors in Kingston.

Fit. Lt. Al Cotten, Mrs. Cotten, Linda, Kevin and Terry of Ottawa spent the weekend with his parents, Mr. and Mrs. George Cotten.

Business Briefs

ACCUSE GE

NEW YORK (AP)—General Electric Co. was accused in a federal court anti-trust suit Tuesday of fixing prices on light bulbs through agency agreements with distributors and retailers. GE's agency system twice before has been challenged, and in 1952 the U.S. Supreme Court upheld its legality.

By THE CANADIAN PRESS

FARM PRICES FALL

Lower prices for livestock and potatoes brought a 2.5-per-cent decline during July in an index based on prices of agricultural products, the bureau of statistics reported Tuesday. The index was 270 in July and 277.0 in June.

PLAN POWER PROJECTS

Canada will lend Argentina up to $756,000 for a series of pre-investment studies, the external affairs department announced Tuesday. The money likely will be used to study the feasibility of hydro - electric power projects.

THEATRE FEATURE TIMES

AT THE BELLE — Julie Andrews, Christopher Plummer in "The Sound of Music". Evenings 8.00 p.m. Matinees Wednesday, Saturday and Sunday 2.00 p.m.

AT THE PARK — All Color Show— "War Man Flint", James Coburn, Lee J. Cobb, Gila Golan, 7.45 — "Von Ryan's Express", Frank Sinatra, Trevor Howard, 9.40.

TV ENTERTAINMENT

WEDNESDAY

- Susan Clark plays the starring role in Festival's "Mary of Scotland" tonight on Channels 11 and 12 at 9.30. Returning from France, Mary the Queen finds her country bitterly divided by religious strife. In England, she Elizabeth, a devious and implacable enemy who spreads rumors of Mary's lewd behavior and incites John Knox to arouse the Scottish people against their beautiful queen.
- The Peasants, twin sisters from Japan, join singer Frankie Randall on Danny Kaye's variety show, Channels 2, 7 and 10 at 10 o'clock.

6.00—News, Weather, Sports (11) (13)
6.30—News, Weather (2)
Quick Draw, U.P.C.C.C. (11)
Laredo (13)
7.00—Death Valley Days (2)
MOVIE: "Phone Call From A Stranger" (7) (8)
Lowell Thomas (6)
Bonanza (10)
7.30—The Virginian (2)
Dating Game (7) (10)
Lady Wiltlane (6)
Travelogue (11)
Let's Be Adventurous (12)
Batman (13)
8.00—Concert Circle (13)
8.00—Green Acres (11) (12)
Monsanto (2)
8.30—Beverly Hillbillies (2) (10)
MOVIE: "Doctor Takes A House" (7)
Bob Hope Theatre (11) (13)
9.00—Bob Hope Theatre (2) (8)
Green Acres (6) (7) (10)
Man Who Never Was (11)
9.30—Gomer Pyle (2) (7) (10)
Festival (11) (12)
Dr. Kildare (13)
10.00—Days of Our Lives (2) (8)
Danny Kaye (5) (7) (10)
Stage 67 (11)
10.30—Sports Hot Seat (2)
11.00—News, Weather, Sports (2) (13)
Mr. Fyoe (10)
11.15—Johnny Carson (7)
11.30—Johnny Carson (2) (8)
MOVIE: "How To Marry A Millionaire" (10)
11.35—MOVIE: "Secret Incident" (11)
MOVIE: "Cruisin Down The River" (13)
11.40—Gunsmoke (8)
11.45—Sports (13)
11.45—MOVIE: "The Crime Against Joe" (10)

THURSDAY

- Telescope this week focuses on the career of Canadian diplomat Arnold Smith, who is serving in the capacity of Secretary-General for the British Commonwealth — beginning at 8 o'clock, channels 11 and 12.
- The big band sound of Duke Ellington, the comedy of impressionist Frank Gorshin, and the popular country style of the Andrews Sisters are all featured on this week's edition of the Dean Martin Show — channel 9 at 9.30, and on channels 2 and 8, starting at 10 p.m.

6.00—News, Weather, Sports (11) (13)
6.30—News, Weather, Sports (9)
Pierre Berton (11)
Let's Make A Deal (13)
7.00—Dream of Jeannie (2)
Hondo, Country Sportsman (11)
Mod World (8)
Monkees (10)
7.30—Jackie Gleason (2) (8)
Jericho (5) (10)
Beverly Hillbillies (7)
Love On A Rooftop (11)
Batman (13)
8.00—Hondo (7)
MOVIE: "U.N.C.L.E. (11) (13)
Bat Troop (12)
8.30—Three Sons (5) (7) (10)
Dr. Kildare (11) (12)
Tammy Grimes (13)
9.00—MOVIE: "My Love Possessed" (5) (7)
It's Happening (8)
MOVIE: "Susan Slept Here" (10)
Telescope (11) (12)
Branded (13)
9.30—Merv Griffin (2)
Dean Martin (8)
Beverly Hillbillies (11) (13)
That Girl (12)
10.00—Dean Martin (13) (8)
Dark (11) (12)
Dean Martin (13)
10.30—I'll Fly (2)
11.00—News, Weather, Sports (9) (11) (12)
11.15—MOVIE: "Thunder on the Hill" (10)
11.30—Johnny Carson (2) (8)
MOVIE: "Wake of the Red Witch" (13)
11.35—MOVIE: "Man Crooked" (11)
MOVIE: "Four - Sided Triangle" (12)
11.40—Wild, Wild West (8)
MOVIE: "The Starfighters" (13)

Madoc

CHAMBER OF COMMERCE

MADOC — The September meeting of the Madoc and District Chamber of Commerce was held in the Town Hall last Wednesday. Discussion centred around the Santa Claus parade to be held on December 3rd.

The following committee was appointed: parade chairmen — C. Farrow, R. McLeod; parade marshal — Jim Henderson (Kiwanis); promotion — Ken Broad; entertainment — L. Sickwood, T. Ross; movie — J. Keiler, Warren Hill; candy — Jim Hartlieb, Harry Ashton, Bob Wilson; floats — president, Nickle, J. Wagner, Bill Nayler, Clayton Smith; treasurer, J. Stewart, R. Eades, Cliff Monnell.

Other meetings will be held in the near future to form other plans to make this parade a success.

EXPANSION OF WATERWORKS POSTPONED

A special meeting of Madoc Village Council was held on Monday night of this week for the purpose of opening the tenders for the construction of the water and sewage system in the western part of the village. Five firms submitted bids: Tripp Construction of Port Hope; Lightfoot Construction of Belleville; Tatham Construction of Belleville; Beaver Construction of Ottawa and Cobourg Construction of Cobourg.

None of the bids were accepted as they were all above the estimate of the consulting engineer and above the amount approved by the Ontario Municipal Board. The lowest tender was 12 per cent above the estimate. The council proposes to re-tender in February 1967.

HITS LSD

ITHACA, N.Y. (AP) — The United States' federal food and drug administrator said Tuesday night LSD is "an erratic, unpredictable, highly potent drug," and its uncontrolled use as a form of "chemical Russian roulette." James L. Goddard said in a speech at Cornell University that claims by some persons that the hallucinatory drug is a mind-expanding drug are "pure nonsense."

RADIO

CJBQ — BELLEVILLE

AM — 800 — FM — 97.1 m/c

WEDNESDAY

6.10—At The Top is here where Charles and Jay Hill 3.30.
6.55—Sports Desk by Bill 3.30.
7.00—News.
7.05—What's Going On! Your essential guide to living.
8.35—Interlude for Dialing.
9.00—Feature News, Lee Jolard reports.
9.10—Sports Spotlight with Jack Stevens.
9.30—Closing Stocks.
9.35—Mid-Week Meditation.
9.50—Midweek Theatre, Tonight at the Ring" Drama show.
10.00—CBC National News.
10.10—International Affairs, Tonight Albert Pratt violin with Andre Mathieu orchestra.
11.00—CJBQ News.
11.15—Night Show with Dick Lowerison.

THURSDAY

8.15—Up With The Sun Mike and skitse with Tom Hookings at the Hollywood Bowl.
8.30—Closing Stocks.
8.50—News and Sports.
9.00—Morning Matinee.
10.10—Music and Conversation with Jim Hodgson.
11.10—What Not Cafe! CJBQ's Coffee Time with Bob Lowerison.
12.15—Feature News. Phil Flag her reports.

SINGS AND DANCES

Judy Carne, star of TV's Love on a Rooftop, began her theatrical career as a singer and dancer in English music halls.

WEDNESDAY

4.00—Impressions in Music with Jack Lee.
6.00—Supper Hour News.
6.15—Sunday Barometer.
6.15—Music for Dining.
7.00—CJBQ — FM. News, Weather and Closing Stocks.
7.45—On Parade.
8.00—Continental Serenade.
8.30—Music As You Like It.

THURSDAY

9.10—Concert in Miniature. Light classics with Al Hall.
12.35—Music for Dining.

Movie Column

President of Producers Learning the Hard Way

By BOB THOMAS

HOLLYWOOD (AP) — When Jack Valenti was named president of the Motion Picture Producers Association April 26, a few industry figures sniffed, "What does he know about the picture business?"

At that time, Valenti knew little more about films than did predecessors Will Hays and Eric Johnston when they also were plucked from the political arena to head the film industry. The White House aide to Lyndon B. Johnson had one brush with the business: To earn money for college, he sold popcorn and took tickets at Houston's Iris Theatre.

As his longtime Houston friends may have expected, Valenti gave himself a quick and thorough education in matters cinematic. His course has included everything from talking techniques with Shirley MacLaine to reading Pauline Kael's I Lost It at the Movies.

"I find it very important to talk to as many people in the film business as I can," he says. "I had 100 meetings with everyone of the business before we arrived at our new code.

SEEKS BETTERMENT

"It's New York I sit down with Elia Kazan, Sidney Lumet, Joseph Mankiewicz, Alan Pakula and Mike Nichols and we talked for three hours. These are tough men, but I think they went away satisfied. This guy is going to try to make things better.'

"The morning I'm going to visit Sam Goldwyn, a founder of the association and a man whose wisdom I could benefit from. I went to George Hamilton's party for Lynda Bird Johnson) and I had some illuminating conversations. I found Robert Mitchum to be a very intelligent, thoughtful man. I also had some good talks with Rex Harrison, Glenn Ford and Anthony Newley.

"Some people say I'm wasting my time talking to so many people. I don't think so. I'm getting up a dialogue with the creators who make the movies, and they are much more important than any balance sheets."

Valenti listens during these conversations, but he also expounds on his three main objectives: 1. To bring young talent into the industry ("by 1980, our population between the ages of 18 and 25 will double to 60,000,000); we must prepare for that!"). 2. To exhort the industry to lift its level of excellence. ("I have no authority to do so, but I hope to be a paddy, a cajoler, an importuner for better quality in films"); 3. To live up to the code "with honesty and without hypocrisy."

To augment his education, the new production chief also sees movies, but not as many as he would like.

"I could see one every night, because I'm a real film buff," he admits.

Wide Range Of Foods Up In August

OTTAWA (CP)—An increase of 1.5 per cent during August in wholesale prices for a wide range of foods was reported Tuesday by the Dominion Bureau of Statistics.

The index for animal products increased to 286.7 from 282.2 in July on higher prices for fresh and cured meats, fish products, milk and milk products.

The over-all wholesale index moved up two-tenths of one per cent during the month to 260.6 from 259.8 and was 3.6 per cent higher than the August, 1965, index of 251.4.

COMMUTES BY AIR

Jane Kean, Trixie Norton of TV's The Honeymooners, lives in California and commutes to Miami every week for the show.

KINSMEN
BRING THIS
SPECIAL ½ PRICE PASS
TO THE FRIDAY, SEPT. 30
KINSMEN SUPER CAR
B - N - O
AT THE
PETERBOROUGH MEMORIAL CENTRE
Over $7,700 in Prizes including -
New 1966 specified car from dealer of your choice or $2,000 Cash $1,000 Hi-Lo Game $1,200 Big Snowball (125 men.) $600 Small Snowball (50 men.) $600.
Regular Games $450 Special Games.
Don't forget to buy the economy pack for value and save money.
Plus 4 Early Bird Games (Share the Wealth) at 7.30
— Many Free and Valuable Door Prizes
KINSMEN
KINSMEN KINSMEN

Evenings at 8.00 p.m. Matinees Wed. and Sun. 2.00 p.m.
WINNER OF 5 ACADEMY AWARDS
INCLUDING BEST PICTURE OF THE YEAR
"DESTINED TO BE ONE OF THE BIGGEST HITS EVER!
The happy news is that Movie is a warm and beautiful experience!
Julie Andrews' radiance floods the screen, warms the heart!"
— "Sheer Enjoyment!"
— "Beautifully Made!"
★★★★ Magical Film!"
RODGERS and HAMMERSTEIN'S ROBERT WISE
NOW! THE SOUND OF MUSIC
TODAY COLOR on the Screen
20th CENTURY-FOX
JULIE ANDREWS CHRISTOPHER PLUMMER
RICHARD HAYDN ERICH VON STROHEIM ANNA LEE
BELLE
Box Office Open Daily
From 1.30 Until 9 P.M.

QUINTE DRIVE-IN THEATRE
Show Starts at Dusk
JUST NORTH OF NO. 2 HIGHWAY ON FIRST ROAD EAST OF TRENTON AIR STATION
$1.00 per person — $2.00 per carload

"BEST PICTURE OF THE YEAR!" "BEST ACTOR!" "BEST DIRECTOR!"
Albert Finney Tony Richardson
NEW YORK FILM CRITICS AWARD
"BEST COMEDY EVER MADE!" The whole world loves Tom Jones!
AN ABSOLUTE TRIUMPH!
RESTRICTED
SEAN CONNERY · HUGH GRIFFITH · EDITH EVANS · JOAN GREENWOOD · GEORGE DEVINE
DAME EDITH EVANS · Screen Play by JOHN OSBORNE · Produced and Directed by TONY RICHARDSON
EASTMANCOLOR · A UNITED ARTISTS RELEASE

STARTS TOMORROW
FIRST BELLEVILLE SHOWING
Everybody's Swingin' To The Good Ole
COUNTRY MUSIC OF 30 GREAT STARS!
3.5 COUNTRY MUSIC HITS!
In gorgeous EASTMAN COLOR and Wide Screen
SECOND FIDDLE TO A STEEL GUITAR
ARNOLD STANG LEO GORCEY HUNTZ HALL
SECOND FEATURE
ACTION! SUSPENSE! DRAMA!
"IRON ANGEL"
JIM DAVIS · DONALD BARRY · MARGO WOODE
LAST DAY
"OUR MAN FLINT"
"VON RYAN'S EXPRESS"
ADULT ENTERTAINMENT
ONE COMPLETE SHOW STARTS 7.30 — DOORS OPEN 6.45
Park

— ADULT ENTERTAINMENT —
THIS PROGRAM IS RESTRICTED TO PERSONS 18 YEARS OF AGE OR OVER.

A STANLEY KRAMER PRODUCTION
YUL BRYNNER in "INVITATION TO A GUNFIGHTER"
COLOR by DE LUXE UNITED ARTISTS

Sun Valley Facilities are ideal for
● WEDDINGS
● BANQUETS
● MEETINGS
● LUNCHEONS
Phone our Executive Chef for reservations and arrangements.

ENJOY
RIBS AND STEAKS
BY CANDLELIGHT
A specialty at Sun Valley every evening from 9 to 12.30 Monday through Fridays and 9 to 11.30 p.m. on Saturdays.

Sun Valley Mocoa Bar presents
Three Hits and a Miss
An All New Show Devloped by Your Favorites "JIM & DEZ"

ALL THIS WEEK ONLY
Sun Valley Mocoa Bar

Take Advantage of Sun Valley's
BUSINESS MAN'S LUNCHEON
Every day from Monday through Friday
All you can eat $1.99

A Specialty
SUNDAY FAMILY DINNERS
Give your family a treat on Sunday. Dine in air-conditioned comfort. Children half price.

ACROSS

1 Heads, *ss
6 Remove
9 Ultimate
14 Doctors' group: Abbr.
15 Unoriginal
16 Vacuum tube pole
17 Thief
18 Complete
20 Prevent
21 Hindu title
22 Likewise not
23 Musical silence
24 Respond
26 Report of recent events
29 Sensuality
31 Season
32 Revise for publication
33 Reconcile
36 Greek goddess
38 Part of "to be"
39 Scores in Horse Shoes
41 Tillers
43 See 1 Across
44 Free from noxious plants
46 City of Texas
47 Serpents
49 Weight of India
50 Over: Prefix
51 Cut with a sickle
52 Advantage
54 Athletic group
58 Head movement
60 Owned
63 Combine
62 Strong nail
64 Pert. to shape
66 "Stormy Weather" composer
67 Sovereign of Ethiopia
68 Labor group: Abbr.
69 Very small
70 Miss Carlo
71 Feminine name

DOWN

1 Skip about
2 Cause to laugh
3 Fragments
4 Road sign
5 Three: Prefix
6 Hair treatment
7 Utter repeatedly
8 Send vessel
9 Rural deity
10 Vocalize
11 Fossil cathedral: 2 words
12 American humorist
13 Celtic language
19 Medicinal liquid
24 Set right
25 Quavered
27 Old electrical job
28 Gift Friday
30 Athletic group
31 Church section
34 Leave off
35 Baby buggy
37 Cleansing agent
40 In an agitated state
42 Author
45 Visionary
48 Oral
53 Saw
55 Heath genus
56 Once more
57 Fuss
59 Contradict
61 Flat-topped hill
62 Acted as a model
63 Before tennis racket: material

Yesterday's Puzzle Solved:

9/28/66

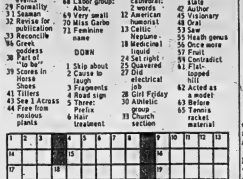

cisions made today. Be wise, ive. Then apply pressure to mature. Gain indicated though study of written word.

VIRGO (Aug. 23 — Sept. 23): Full Moon accents money, investment possibilities. Make changes . . . be an investigator. Don't be satisfied with superficial answers. Nothing half-way now. Be thorough.

LIBRA (Sept. 23 — Oct. 23): Highlight harmony. Applies especially to relations with mate or partner. Fire be sure of legal ground. Then accent public relations . . . advertise your product.

SCORPIO (Oct. 23—Nov. 21): Full Moon falls in section which surrounds health, work, ability to follow through on opportunity. Be vital, alert and versatile. Member of opposite sex pays significant compliment.

SAGITTARIUS (Nov. 22 — Dec. 21): Blind ties of affection more closely. Throw out excessive pride. Do this in sense that you extend hand of friendship, love. Applies to relations with children, other loved ones.

CAPRICORN (Dec. 22 — Jan. 19): Your life today may be cluttered with demanding individuals. Don't panic. Deal with one problem at a time. If this you do . . . success is indicated. React accordingly.

AQUARIUS (Jan. 20 — Feb. 18): Your plans are now subject to change. Full Moon emphasizes dealings with relatives neighbors. You could be called upon to perform special duty. Do so with cheerful attitude.

PISCES (Feb. 19 — Mar. 20): Avoid extravagance. Emphasis on ability to make constructive use of assets. Get help from expert. Be sure of what you de-

Astrological Forecasts

By SYDNEY OMARR

For September 29

ARIES (Mar. 21 — Apr. 19): Full Moon in your sign stresses personality, personal efforts. Expect statements, claims to be thoroughly checked. Take initiative, accent teamwork. Buy don't swerve from principles.

TAURUS (Apr. 20 — May 20): Pressure may build regarding past commitment. Stick with experience . . . don't be tempted into get-rich-quick scheme. Maintain steady course. Guard emotional well being.

GEMINI (May 21 — June 20): Full Moon position makes it necessary to evaluate hopes, friendships. Be realistic. Realize that perfection may not exist. If mature, you are happy.

CANCER (June 21 — July 22): You can proceed along lines which enhance security . . . but you will have to apply yourself. Be original, dynamic. Get ball rolling through creative suggestion.

LEO (July 23 — Aug. 22): Compromise may be necessary. Involves individual at a distance. Future is affected by de-

ALL THE BOUNTY OF ONTARIO IS HERE

SHOP and SAVE $$$
AT
HI-WAY FRUIT MARKET
NO. 2 HIGHWAY EAST — JUST PAST UNION CARBIDE

CEE GRADE — BUSHEL
McIntosh Apples 1.99

ONTARIO No. 1 WHITE FLUFFY
TABLE POTATOES Bag 25-lbs. 79¢ yd

HANDY PACK
BISCUITS 3 lbs. 99¢

ONTARIO No. 1 — 10-LB. BAG
Cooking Onions 59¢

ONTARIO No. 1
HEAD LETTUCE 2 for 35¢

● STORE HOURS ●
OPEN DAILY 10 A.M. TO 10 P.M.
SUNDAYS AND HOLIDAYS

Also Shop at BAYVIEW GROCERY
CORNER OF DUNDAS ST. EAST AND FOSTER AVENUE
OPEN FOR YOUR CONVENIENCE FROM 7 A.M. TO 12 MIDNIGHT
Buy your stamps there when you shop, at the Sub Post Office (located in the store).

Ride the Pontiac winning streak!

Introducing the adventurous new Pontiacs for 1967! Here's today's brand of action...for today's kind of people.

Grande Parisienne Sport Coupe with optional vinyl top

The biggest car news for 1967 comes from Pontiac. Canada's perennial Success Car gets away to yet another flying start with new styling, new models, new interiors, new safety features, new glamor options...it's new, new, new all along the line. Grande Parisienne, Parisienne, Laurentian and Strato-Chief series all have completely new styling. Bowing in is a brand new series called Parisienne 2+2. It's sporty, quick and stylish—the last word in full-size adventure cars.

So whatever you want most from your new car in 1967—luxury, high style, performance or practicality—you're sure to get it from one of Pontiac's 52 new models. Pontiac is for today's kind of people. People like you.

Parisienne 2+2 Sport Coupe

In every 1967 Pontiac, quality, dependability, value and safety are at unprecedented heights. While safety is an intrinsic part of everything engineered into every Pontiac, we'd like to list here some of the more notable standard safety features in every '67 Pontiac: Padded instrument panel; four way hazard warning flasher; dual master cylinder brake system with warning light; outside rear view mirror; seat belts—front and rear with push-button buckles; GM-developed energy-absorbing steering column; passenger-guard door locks—all doors; inside day/night mirror with shatter-resistant vinyl-edged glass and breakaway support; lane change feature incorporated in directional signal control; folding front seat-back latches (two doors); energy-absorbing instrument panel with smooth-contoured knobs and levers; soft, low-profile window control knobs and coat hooks; front seat belt retractors.

GM

Pontiac 1967

On display at your Pontiac dealer's tomorrow

AUTHORIZED PONTIAC DEALER IN BELLEVILLE

P1479

ELLIOTT MOTORS (Belleville) LIMITED

366 FRONT STREET NORTH — PHONE 962-4584 BELLEVILLE, ONT.

BE SURE TO WATCH TELEVISED CANADIAN FOOTBALL LEAGUE GAMES — SAT. OCTOBER 1 — AT 11 P.M. — CHANNEL 11.

THE INTELLIGENCER
Founded in 1834
Merged in 1930 with
The Ontario, founded 1870

Authorized as Second Class Mail
Post Office Department, Ottawa

The Intelligencer

BELLEVILLE, ONTARIO, THURSDAY, SEPTEMBER 29, 1966

THE WEATHER
Friday—Variable cloudiness and cooler with a few showers likely. Low 40. High 55.

7c Per Copy

STUDY HIGH LIVING COSTS—A Parliamentary committee started hearings at Ottawa Thursday to investigate the rising cost of living in Canada. Sen. David Croll (left), co-chairman of the joint Senate-Commons committee, goes over procedure with the first witness, R. B. Bryce, deputy-minister of finance. Hearings are expected to last throughout the winter and well into next spring. (CP Wirephoto)

Pay Hike For Armed Forces Of 10 Per Cent Announced

City Endorses News Personnel Cautious

By HARRY MULHALL
Intelligencer Staff Reporter

As goes the huge Canadian Forces base at Trenton so goes a large slice of Quinte-district economic fortune.

The big airbase, home of RCAF Transport Command with such satellite operations as No. 6 Repair Depot and an air-search rescue unit pumps out federal funds regularly to help maintain local economy levels.

Today's announced service payroll increases drew happy reaction not only from servicemen but also from local community leaders.

Belleville Chamber of Commerce president Fred Deacon revealed just how much the availability of such a regular big-time payroll is appreciated.

"We've been fortunate in Belleville to have a large service population — mainly from the RCAF station in Trenton — who have loyally patronized our merchants.

"The announced salary increase will have a significant, and beneficial effect for commerce in our city."

Reaction among service personnel was cautiously on the happy side since very few in only part of complex economic revisions within the service.

Full details of the increases and its accompanying revisions are yet to be discussed among the men at Trenton.

This morning personnel at the Trenton base were given a briefing on the announcement.

A question-answer session was scheduled later today.

Meantime, Air Commodore C. D. Edgell, commanding officer Transport Command said the raise appears a reasonable one. The reaction thus far is encouraging.

"However", he added, "it's a little too early to tell as we are studying its many implications".

Reaction of individual servicemen was a little more blunt.

For some, debating return to civvy street with its higher industry wage rates, it may have saved them for the services.

Admitted one flight sergeant: "It was either a raise or I'd be considered quitting the service."

Commented a warrant officer: "Civilian competitive wages were way out of proportion with ours. I've been in the service a number of years and it's always

PROPOSALS
(Continued on page 14)

CITY
(Continued on page 14)

Proposals Aimed to Avert Strike

OTTAWA (CP) — CBC management and its technicians' union mulled over proposals from a federal mediator in preparation for resumption today of talks aimed at averting a strike which would cripple radio and television broadcasting across the country.

Day-long negotiating sessions Wednesday between the publicly-owned corporation and the National Association of Broadcast Employees and Technicians resulted in a joint appeal for federal labor department intervention.

Bernard Wilson, assistant deputy labor minister, met jointly and separately with management and union representatives for five hours Wednesday night.

After the talks adjourned at 1:30 a.m. EDT, Mr. Wilson said he had made proposals to both sides to consider before meeting again under his guidance at noon EDT today.

NABET spokesman spoke on the CBC that it will call a strike by 1,200 technicians if the talks fail. It said 80 per cent of the union's 1,800 members voted in favor of strike action.

WANTS 25 PER CENT

The dispute involves somewhat more than a dozen issues, including higher pay. NABET wants a two-year contract embodying a 25-per-cent pay increase.

The dispute went to a conciliation board which issued a majority report calling for a

PROPOSALS
(Continued on page 14)

Moderation in Quebec
Joint Labor-Farmer Brief Says 'Go Slow' In Separatist Move

QUEBEC (CP) — Two labor groups and a farmers' organization, all with province-wide memberships, announced Wednesday they feel Quebec independence needs study and would be "injurious and premature" if introduced immediately.

Meanwhile, Premier Daniel Johnson announced plans for the drafting of a Quebec constitution without the intervention of the federal government.

A joint statement by the labor and farm groups came in a brief submitted to Mr. Johnson by the Quebec Federation of Labor, the labor wing of the Canadian Labor Congress; the Quebec-based Confederation of National Trade Unions, and the Catholic Farmers' Union.

The QFL and the CNTU majority make statements separately, in line with their long-standing rivalry for the loyalties of Quebec workers.

The brief said the present constitution and federal system should be maintained but with additional features.

Canada, the three organizations said, needs a federal system adapted to existing realities. They spoke of a constitutional crisis which, though not a catastrophe, is "sufficiently serious warning."

They rejected the idea of greater federal power and said the idea of a new constitutional arrangement based on the concept of associate states is not an empty slogan.

The question of independence for Quebec is still hypothetical and not sufficiently analyzed or discussed, said the brief.

"In the perspective of immediate action . . . this step, so radical and so little studied, would appear to us to be gratuitous, hardly thought-out."

Mr. Johnson said he will enlarge the mandate of a committee which will have the task of a new Quebec constitution "so that it will be able to attack the problem of the constituent assembly."

The assembly, a Union Nationale election promise, will establish a constitution for the province of Quebec without the intervention of the federal government, Mr. Johnson said.

His decisions would be submitted to a province-wide referendum.

Gunmen Attack Embassy

PRINCE PHILIP

From Reuters-AP

BUENOS AIRES (CP) — Argentine extremists fired on the British Ambassador's residence Wednesday night while Prince Philip was visiting and unconfirmed reports circulated of a plot to kidnap the husband of the Queen and demand the Falkland Islands as ransom.

Bullets from automatic weapons, fired by two carloads of gunmen, sprayed the building where Prince Philip is staying for the Argentine Republic's 150th anniversary celebrations.

Prince Philip was inside, preparing for a dinner with the Commonwealth diplomats.

The gunfire damaged the ground floor of Ambassador Sir Michael Creswell's residence but no one was hurt.

The report of a plot to kidnap Prince Philip and offer to swap him for the British-ruled Falklands came from a local Argentine news agency. British officials said they had no information about the report.

CONTINUES VISIT

A British embassy spokesman, asked about reports that the Prince was preparing to return home, replied: "Certainly not. We are just preparing his program for next week."

Wednesday night's shooting climaxed a day of dramatic statements by Argentine nationalists to press Argentina's claim to sovereignty over the lonely Falklands in the South Atlantic 300 miles from the coast of Argentina.

A group of 18 young armed Argentine nationalists seized an airliner with 48 persons aboard Wednesday and forced it to land on a racetrack in the Falkland capital.

The four - engined Argentine DC-4 was stranded on the 3,600-foot racetrack, with one wheel and a tire flattened by gunfire, apparently too short to permit a safe takeoff with passengers and fuel aboard.

The nationalists were reported holed up in the airliner, while 25 passengers and five crew members were lodged in homes in Port Stanley, the Falkland capital.

The armed nationalists, from the right-wing RI Condor organization, seized the plane over the South Atlantic Wednesday

GUNMEN
(Continued on page 14)

Quinte's Economy Boosted $1,800,000

A pay increase for the armed forces of 9.8 per cent effective Oct. 1 this year was announced today by Defence Minister Hellyer. Another four per cent will be added on that date next year.

The increase this year alone could boost the annual payroll at Canadian Forces Base, Trenton, by as much as $1,8000.000.

Nationally, the total increase will add $3,600,000 to defence pay costs during the next fiscal year starting Jan. 1, 1967.

The pay boost, the first overall revision since Oct. 1, 1964, affects more than 100,000 officers and men.

Trenton is among the more important centres of service concentration. The huge base complex, home of Transport Command, is the biggest single contributor to local economy in the Belleville-Trenton area.

Its current monthly service payroll now is $1.8 million. This is exclusive of salaries of civilian workers on the base, including civil servants, workmen and technicians under contract to the federal government.

The increase for this year means an additional annual service payroll close to $18,800,000 — much of will be spent in the Quinte area.

Although located at Trenton, the postwar suburban sprawl brought much of its personnel within neighboring municipalities — particularly Belleville, the base residential and shopping centres.

The amount of the increase came in no surprise. It had been widely speculated for the past several weeks that it would amount to 10 per cent now and another four per cent next year.

TAKE FOUR QUINTE

The first fundamental change in the military pay act allowances structure since the end of the Second World War was announced at the same time. The new system is designed to produce a better relationship between pay, the cost of living, and rank and skill requirements on the other.

The changes include:

—Immediate promotion for

QUINTE'S
(Continued on page 14)

THE WEATHER

Synopsis: A storm centre will move eastward from the northwestward crossing northern Georgian Bay into the afternoon and will be near Quebec early tonight.

Southerly winds ahead of this storm will give rather mild 68-degree temperatures around the lower Great Lakes today despite and fast moving cloud. However, strong northerly winds will drop temperatures sharply behind the storm passing eastward out of the province.

Friday will be partly cloudy and cooler with shower activity in most regions.

THE TEMPERATURES

	Max.	Min.
Today	68	48
One Year Ago	55	49

Brighton Shooting Reported

At press time, officers from the Ontario Provincial Police Detachment at Brighton were investigating a reported fatal shooting north of the village. Police received word of the incident at 10.45 this morning.

The shooting occurred near Percy Township Road, off Highway 30 about 14 miles north of Brighton. An O.P.P. spokesman said details were not available. He could not say whether or not the shooting was accidental.

Shoot To Kill Is Order

SAN FRANCISCO (AP)—Negro rioters and snipers broke out of control again Wednesday but were put down quickly by national guardsmen with "shoot to kill" orders.

The temperature hit 86 degrees as 1,200 guardsmen helped police to patrol Negro district streets. Another 1,200 stood by in the city and still another 2,000 were posted in suburban areas.

Lt.-Col. Harland Smith, their commander, told guardsmen: "If you are attacked or fired upon, shoot to kill. Don't fire over anybody's head." About 80 per cent of his heavily armed men had helped put down racial rioting a year ago in the Watts area of Los Angeles.

They immediately moved against teen-age knots of young Negroes in the streets. "All right, this is it—move. Now!" they ordered.

Mayor John Shelley and Gov. Edmund Brown declared a state of emergency and imposed a curfew Tuesday when the first rioting followed the killing of a

SHOOT
(Continued on page 14)

Food Industry Called Main Cause of Inflation But Expert Doubts This

OTTAWA (CP) — Are food growers, processors, wholesalers, distributors and retailers the main culprits in the rising cost of living?

The Senate - Commons special committee on living costs heard food prices branded as the culprits at its first meeting Wednesday in a comment by one of its chairmen, Senator David A. Croll (L—Ontario).

But R. B. Bryce, deputy minister of finance, said rising demand for all types of goods and services, as demonstrated by consumer, business and government expenditures, was generally to blame. The first expert witness called before the committee, he didn't like blaming any segment of the economy as the culprit.

Outside the committee, a prominent Ottawa food wholesaler and distributor, who will be called later as a witness, said he is unable to affix the blame for higher food prices to any element between the farm and the table.

Bertrand Loeb, president of M. Loeb Ltd., speaking at a reception for 300 of his firm's agents, said introduction of new materials, handling equipment and data processing computers is offsetting some higher costs within his organization.

Working with a profit margin of less than one per cent of sales, Mr. Loeb said his firm faces higher prices paid to suppliers and higher costs of transportation, packaging, and labor. These higher prices had to be passed on to consumers but the

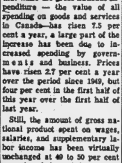

firm had not raised its own margin.

The committee, composed of senators and members of Parliament drawn from all parties, received a bulky set of statistics Wednesday from Mr. Bryce, analyzing the national economic accounts of Canada since 1949.

They showed, for instance, that while the gross national expenditure — the value of all spending on goods and services in Canada—has risen 7.5 per cent a year, a large part of the increase has been due to increased spending by governments and business. Prices have risen 2.7 per cent a year over the period since 1949, but four per cent in the first half of this year over the first half of last year.

Still, the amount of gross national product spent on wages, salaries, and supplementary labor income has been virtually unchanged at 60 to 60 per cent over the whole period.

When asked by Senator Croll about the culprits, Mr. Bryce said spending, representing increased demand for goods and services, has been pervasive through all segments of the economy. This has pulled prices up.

The solution, as he saw it, is to moderate the demand pressures now, until new policies and programs to encourage productivity have taken effect.

He said Canada has to learn to live with prosperity.

Death Toll Now 23 in Hurricane

SANTO DOMINGO (AP) — Hurricane Inez smashed at the southern tip of the Dominican Republic's Barahona peninsula today on a course that could spare the rich, sparsely populated farming district 120 miles east of here.

The National Meteorological Service located the storm, bearing 160-mile-an-hour winds, 45 miles south and east of the peninsula at 5 a.m.

Dominican Navy headquarters here reported at 6:30 a.m. that strong winds and rain squalls had swept across the peninsula, and that there had been no reports of damage or casualties.

Commercial communications with Barahona were cut off but the navy and army had contact through shortwave radio.

The weather bureau had predicted the hurricane would roll undiminished along the southern

DEATH TOLL
(Continued on page 15)

Colleagues May Be Pushing U.K. Onto Dangerous Ground

OTTAWA (CP)—British legislators have warned Commonwealth colleagues that they may be pushing Britain onto dangerous ground with their pressure campaign for action against Rhodesia.

As the 12th Commonwealth parliamentary conference opened Wednesday, three British delegates spoke of possible dangers in the approach the Commonwealth is taking to overturn the breakaway white government.

A succession of speakers from other countries berated the British for not using force against the Ian Smith regime as soon as it declared independence from the Commonwealth late last year. Some called for use of force if necessary to cut down the regime, but there were no demands for immediate military action.

Zambia, the former colony of Northern Rhodesia and the most outspoken advocate of force in a Commonwealth leaders met in London earlier this month, is not represented here.

The tone of Wednesday's debate was moderate after Prime Minister Pearson asked in an opening speech that the Rhodesian problem be kept in perspective with other major issues.

Some of the sharpest criticism of Prime Minister Wilson came from a member of his own Labor party, William Winter Hamilton, who said the government was guilty of serious misjudgments and miscalculations in dealing with Rhodesia.

But even Mr. Hamilton had a word of caution, saying Britain's internal conditions had to be taken into account in considering tough action against Smith.

He also said he hoped that members would not indulge in any kind of empty gesture such as leaving the Commonwealth.

Two British Conservative members, Nigel Fisher and Sir Stephen McAdden, carried the warnings several steps farther.

Mr. Fisher said use of force against Rhodesia by the British government was not politically

COLLEAGUES
(Continued on page 15)

B.C. Move to Ban Overtime Meets No Strong Opposition

VANCOUVER (CP) — Premier W. A. C. Bennett's plan to eliminate overtime in British Columbia, announced Wednesday, has met approval from some, cautious inspection from others and no strong opposition from management.

Labor unions were the first to react. Part of the plan, which calls for elimination of overtime permits issued by the provincial government and required under the Provincial Labor Act:

Jack Moore, president of the International Woodworkers of America, said he approves of the move "if it is applied to spread available employment" in the forest industry.

"Our regional convention, now in session, has received disturbing reports indicating extensive layoffs now in process or in prospect. Under these circumstances, the industry's overtime practices should be curtailed to maintain equitable income distribution."

Premier Bennett said the action was taken after the federal government asked provinces to show restraint" to help offset inflationary problems such as unemployment, tight money and inflation.

He said—Crown corporations and men working on government contracts will be the first affected and then the order would spread to other sectors of industry.

T. C. Douglas, the New Democratic Party leader, agreed with the premier's action.

"If there is any sign of unemployment — and there are such signs now—we should pass available work around," he said.

Mr. Douglas blamed tight money and a resulting drop in housing construction for unemployment.

Support for the move also

B.C. MOVE
(Continued on page 15)

Today's Chuckle

When you're up to your neck in trouble, try using the part that isn't submerged.

Obituaries

MRS. GORDIE F. PHILLIPS

BANCROFT — Funeral services for Mrs. Nora Georgina Phillips were held Tuesday from the Hastin Funeral Home here to Mount Zion Church at Gilmour. Mr. William Mallory officiated. The bearers were Amos McMurray, Fred McMurray, Frank Phillips, Ross Polmateer, Dennis Green and Don Winters. Interment at Gilmour cemetery.

A resident of Gilmour, Mrs. Phillips died Sunday, September 25 at Belleville General Hospital. She was 46-years-old and had been ill for 10-days.

Born and educated at Bannockburn, she was the daughter of Mrs. Edith Sandford and the late Joseph Sandford. She was a member of Mount Zion Church, Gilmour.

She leaves her husband, Gordie F. Phillips; three children, Gerald, Patricia and Daniel all at home; one sister, Ellen (Mrs. Clarence Kincaid) of Roseiyn and two brothers, James of Bellevills and Leon of Bannockburn.

ISAAC GORDON McCAUGHEN

(Brantford — Stirling)

Following a lengthy illness, Isaac Gordon McCaughen, a former resident of Stirling, Ontario, died in the Brantford General Hospital on September 25th. He was born in Stirling, 70 years ago, being the son of the late Mr. and Mrs. James McCaughen. He has resided in Brantford for some years where he followed the carpenter trade. Before moving to Brantford he resided for some years at Bayside.

Surviving are his wife, Owen McCaughen, two sons, James of Brantford, Don of London, one daughter, Mrs. Cecil (Ernese). Price of Brantford, one sister, Mrs. Sylvanus (Eliza) Wills of Carnhow and one brother, Everett McCaughen of Foxboro. Also surviving are a number of nephews and nieces in the Quinte district.

The funeral service and interment was held in Brantford.

MRS. GEORGE EDWARD BRETHOUR

Mrs. Anna Marie Brethour died yesterday afternoon at Belleville General Hospital in her 76th year. A resident of 283 Bleecker Ave., she had lived in the city for 28 years. She had been ill for one week.

Born at Bancroft, she was the daughter of the late Mr. and Mrs. Adolf Bolender. She was predeceased by her husband, George Edward Brethour.

She is survived by one son, Carl of Belleville; three sisters, Mrs. Joseph (Martha) Webb and Mrs. Gil (Amelia) Conley of Belleville, and Belleville, and Miss Christina Shanick of Trenton; three brothers, Manford, Frank and Willet of Bancroft and Fred of Belleville, and two grandchildren. She attended Bethel Chapel.

The funeral will be held from the Pinkston-Luscombe Funeral Home on Saturday afternoon at 1.30. Interment at Elmwood Cemetery.

MRS. ANNA FLORENCE DOYLE

The funeral of Mrs. Anna Florence Doyle was held Wednesday from the Mollard Funeral Chapel to Holy Name of Mary Church at Marysville with Requiem Mass at 10 o'clock and committal prayers at the graveside conducted by Rev. J. J. O'Neill.

The bearers were Wilfred Hayes, Doug Embury, Ken Callaghan, Adrian Callaghan, Joseph McCullough and Joseph Hunt.

Brockville Rifles To Mark Centennial

The Brockville Rifles, one of Canada's oldest regiments, will hold its centennial celebrations early next month.

Lord Avon, who as Sir Anthony Eden ended his public political career as British's Prime Minister, will take part in events hailing the regiment's century of service.

With Lady Avon he arrives at Montreal October 3 and, after a two - day Ottawa visit with Governor - General Vanier, will travel to Brockville.

Among events of his visit highlighting the centennial program will be a regimental dinner October 7; a centennial parade by the Brockville Rifles at which he will take the salute, October 8, and a concluding church parade the following day.

The Brockville Rifles were first commissioned October 9, 1856, but can trace its origin to 1796 with the formation of the Leeds Militia.

Thus its history can draw on a service record ranging from the 1812 war to Korea.

MOVING ?
CALL
BRIDGE DELIVERY SERVICE LTD.
968-9771 or 968-9790

Fine Driver On Careless Driving Count

A motorist who entered a not guilty plea on a charge of careless driving laid after he was seen passing three cars and striking a fourth while approaching a bend in the road was convicted in county magistrate's court this morning and fined $30 and costs.

Joseph Fontana, 25, of R. R. 3 with the offence after a two - car accident August 13 on Highway 2, two miles east of Bayside.

The accused's car struck an auto driven by Roy D. Miller, of R. R. 3, Belleville, as it was turning from the eastbound lane of the highway into a driveway near a farm produce stand on the north shoulder of the road.

Mr. Miller told the court that he had slowed down to make his turn, had given both light and arm signals, and had started to turn when his car was struck on the left side. As Air Force Sergeant who was driving immediately behind Mr. Miller verified his version of the accident.

The accused testified that he noticed four cars slowing cars in front of him and had pulled out to pass them at a speed of about 60 miles an hour.

"All of a sudden", said Pont, usa, "I saw this signal light on the front car. It applied my brakes, but it was too late". The accused said he did not see Mr. Miller give a signal to turn with his arm.

Constable R. G. Burkholder of the Belleville O.P.P. who investigated the accident, told the court that skid marks of 108 feet led to the wheels of Pontna's car.

Au estimated $500 in damages to the two cars resulted from the accident, with minor injuries suffered by three persons in Mr. Miller's car.

Fall Frosts Bring Color To Countryside

That touch of fall is with us again!

Early fall frosts have whitened the corn, blackened the cucumber and pumpkin vines and are beginning to turn leaves all shades of autumn colors.

Bushlands in the Oak Hills area 12 miles north of the city were a riot of color yesterday as the warm autumn sun beamed on the fast coloring leaves, soon to be blowing about the fence corners.

Yes, autumn is definitely with us. Summer cereal crops are harvested, potatoes are soon due for digging and the corn is almost all out.

And the fall fairs are almost over again for another year. In Hastings there is only the Tweed fair this Saturday, and the Madoc Fair next Wednesday, Oct. 3rd.

UNITED APPEAL HAT—Employees of G. T. Lanning Co. pass the hat for United Appeal. The hat, a king-sized Mexican sombrero, is being filled up with pledge cards by, from left, Velma Taylor, Jenny Mitchell and Cliff Hart. Hart is in-plant campaign coordinator. Lanning's campaign opened this morning.

Interesting Seminar Will Be Held

The United Community Services is sponsoring a seminar on "Man and Chemical Comforts" Wednesday, October 3 between 2 p.m. and 4.30 p.m. in the Education Hall at the Belleville General Hospital.

UCS executive director, Robert L. Porter, will act as moderator.

Panelists are: Dr. James Bichard, obstetrician, Belleville General Hospital, "Oral Contraceptives;" Dr. Bert Conn, director, Mental Health Clinic, Belleville, "Barbiturates and Tranquilizers;" Dr. Gordon Laverty, psychiatrist, Ontario Hospital, Kingston, "Alcoholism in the Community;" Dr. J. S. Holmes, director, Narcotic Addiction Treatment Unit, Toronto, "Drugs in Perspective;" Harold Sexton, pharmacist, Belleville General Hospital, "The Potential Dangers of Patent Remedies;" and Dr. Simon Ramesar, adult out - patient psychiatry clinic, Kingston General Hospital, "Patterns of Care in the Community Resulting from use of Psychothropic Drugs."

Registrations and further details may be obtained at the UCS office, 224 John Street.

Disputants at CIL Plant Negotiate Contract Issue

TORONTO (CP)—Union and company negotiators will meet with an Ontario labor department mediator today in an effort to resolve a contract dispute between C a n a dian Industries Ltd. and Local 9670, Oil, Chemical and Atomic Workers.

The meeting will take place as police watch the company's strikebound Millhaven plant, 12 miles east of Kingston, where Tuesday night a fight broke out between 30 picketers and supervisory staff who are keeping the plant operating.

The fight began when someone threw a stone at three buses leaving the plant with supervisory staff. One bus stopped and several staff members stepped out to challenge the pickets.

NINE CRUISERS

Before the combatants were finally separated, nine police cruisers had arrived to assist police from nearby Napanee, on duty at the plant.

Police earlier arrested three pickets—Kenneth Brooks, Horst Rilling and Robert John Eaton —and charged them with attempting to commit damage after police found nails scattered on roads leading to the plant.

The three were released on $100 bail. They will appear in court in Napanee Oct. 25 for preliminary hearing.

The 400 workers at the plant have been on strike since July 12.

They are seeking a 45-cent-an-hour wage increase in a 22-month contract. They have rejected a company offer of 27 to 35 cents over two years.

The basic wage now is about $1.96 an hour.

Crosswalks Discussed in City Council

Front Street crosswalks were again up for discussion at city council this week with several different suggestions being forwarded for the safety of pedestrians.

Alderman Douglas Boyle felt that in areas where there are no crosswalks signs should be posted telling pedestrians that this is the case.

Alderman Jack Allis, conscious of the long walk at the Front and Bridge Street intersection while waiting for "walk" lights to come on, suggested that the scatter walk system be adopted whereby all vehicles come to a stop with pedestrians allowed to cross in all directions.

And Alderman Enos David suggested that a stop sign on Front Street at its intersection with Campbell Street would slow down and give pedestrians a better chance to get across the street.

QUALITY COMES SLOW

Japan's finest swordmakers produce only 12 or 13 swords a year.

Tenor Soloist Will Be Heard At Crusade

Featured soloist at Quinte Crusade for Christ to be held at the Memorial Arena in this city will be Ed Lyman, outstanding tenor soloist and recording artist.

Born in St. Albans, New York. At eleven years of age he sang on a children's radio program, under the privilege of singing at the New York City. At the tender age of twelve, Ed had the unusual privilege of singing at the Easter Dawn Service broadcast from the tower of the Empire State Building. Through his early years of schooling and on into college, he was an intergral part of glee clubs and choirs in which he loved to sing. Mr. Lyman studied under Neville Landor at the famous Juilliard School of Music and Samuel Margolis, teacher and coach at Metropolitan Opera singers such as Robert Merrill and Jerome Hines.

He sang the tenor leading role in Mr. Hines' opera, "I saw the Way", and has sung in many musicals and oratorios as well. He was also honored with being recommended by Maestro G. Spadoni, conductor of Italy and teacher of the late Mario Lanza. He attended Rutgers University and it was here that he sang under the baton of Erich Leinsdorf and Philadelphia and the Rutgers Orchestra, being awarded the Gold "R" for this participation.

Following four years study at Hunter College, he entered Officers' Candidate School of the U.S. Marines and subsequently became an officer in the Marines. His singing continued with the prime interest and he sang on the Armed Forces TV Network in Bermuda and the Canal Zone. Here he had the distinction of being known as "The Singing Marine", and had a successful audition for the San Francisco Opera Company.

Mr. Lyman began travelling in evangelistic meetings and concerts with such leaders as Jack Wyrtzen, Hamish Robson, Dr. Barnhouse and on numerous occasions with Billy Graham. He was soloist in 1952 at the Capitol Teen convention and Ambassadors banquet. He travels extensively both at home and abroad and sings in numerous languages. His recordings are available on RCA Victor, Supreme and Word Labels.

D. J. Crawford Collapses, Dies

Delbert John Crawford, in his early fifties, of 8415 Foster Crescent, collapsed and died suddenly this morning. Mr. Crawford was proceeding along Victoria Avenue near the Dominion Store, when he crumpled to the sidewalk.

He was rushed to Belleville General Hospital by ambulance but was dead on arrival. An autopsy will be held to determine the cause of death.

LOVE ANIMALS

British pet-lovers keep 5,000,000 cats and 4,000,000 dogs.

Hees Refuses To Discuss PC Leadership

TORONTO (CP) — George Hees, trade minister in the former Conservative government, Wednesday night angrily refused to comment on the current discussion on the party leadership.

Mr. Hees, following a speech to the Scarborough North Progressive Conservative Riding Association, told a reporter he did not want to discuss a resolution proposed by Dalton Camp, the party's national president, that party leadership be confirmed.

"How many times do you want me to tell you," he said. "I am not going to discuss this. I don't want to get rough with you and I advise you not to wear out your welcome," he said at the outset of the meeting, that I would have no comment and that still goes."

In Memoriam Verses
A Booklet, from which In Memoriam verses may be selected, is available at the advertising counter of The Intelligencer.

FLOOR SANDING AND FINISHING
GLEN ELLIOT
186 Dufferin Ave. — 962-3698

DISCOUNT PRICED VITAMINS

STOCK UP NOW & SAVE !

PARDEC KAPSEALS	100's Sugg. List $6.50	3.47
ONE-A-DAY	25's Sugg. List $.49	.99
CERITOL	Liquid 24-oz. or Tablets 80's Sugg. List $3.49	4.49
INFANTOL LIQUID	16-oz. Sugg. List $3.50	2.89
MALTEVOL	12-oz. Sugg. List $2.50	1.99
POLY-VI-SOL	50 c.c. Sugg. List $5.25	3.99
TRI-VI-SOL	50 c.c. Sugg. List $4.25	3.29
OSTOCO DROPS	50 c.c. Sugg. List $4.25	3.69
CHOCKS	100's Sugg. List $4.75	3.79
PARDEC LIQUID	16-oz. Sugg. List $3.50	2.79
PARAMETTES	125's $6.00 value	3.59
PARAMETTES LIQUID	20-oz. List $5.50	3.39
GEEN'S 22 MULTIVITAMINS AND MINERALS	100's Special	2.88

ALL VITAMINS SOLD AT DISCOUNT PRICES

Geen's SUPER-SERVICE Prescription Pharmacy
THE HOME OF SUPER SAVINGS
PHONE 962-4551 — FREE DELIVERY
ON ORDERES $2.00 AND OVER

Back-to-school with face and hair that are Ten-O-Six clean.

You like Bonne Bell Ten-O-Six Lotion. So you'll love Ten-O-Six Shampoo. Both are full of the same non-drying, non-irritating medicated ingredients. Lotion gets to the bottom of your skin problems. Shampoo gets to the root of dry, oily or dandruff-y hair. Special "All Clean" Set, Lotion and Shampoo, just $1.95. Regularly, $3.

Bonne Bell Ten-O-Six Lotion & Shampoo $1.95 (4.3 value)

LATTIMER'S DRUG STORE
229 FRONT ST. 968-5549

NEW Max Factor SHADOW FLING

- One little palette filled with 4 brush-on shades for your eyelids. Complete with brush.

Only $2.75

DUFF'S - DRUGS
"Your Friendly Store"
Phone 968-7923

Symbol of Better Health

YOUR DRUGGIST SERVES YOU

Your pharmacist is dedicated to bettering your health, whether he's filling a prescription or supplying you with many vital health needs. You can rely on his training . . . his experience . . . his skill and knowledge to carry out doctors orders always!

FREE!

Dolan the Druggist will pick up and deliver your Doctors written prescription — Free — anywhere in Belleville.

DOLAN THE DRUGGIST
"PRESCRIPTION SPECIALISTS"
962-3496 FREE MOTOR DELIVERY
OPEN TONIGHT TIL 8 O'CLOCK

DEATHS

BEATRICE, Anna Marie — Of 283 Bleecker Ave., on Tuesday, September 18, 1956, at Belleville General Hospital, Anna Marie, beloved daughter of the late Mr. and Mrs. Adolf Bolender, and beloved wife of the late George Edward Brethour. Predeceased by her husband in 1944. Resting at the Pinkston and Luscombe Funeral Home, 64 Victoria Ave., Belleville, on Friday and Saturday, October 1st at 1.30 p.m. Service in the Funeral Home on Saturday at the Pinkston and Luscombe Funeral Home, 64 Victoria Ave., 1st Church Anglican Church, Bancroft, Ont., Rev. Father Lowry officiating. Interment Elmwood Cemetery, Belleville. Survived by one son, Carl of Belleville; three sisters, Mrs. Joseph (Martha) Webb and Mrs. Gil (Amelia) Conley of Belleville, and Miss Christina Shanick of Trenton; three brothers, Manford, Frank and Willet of Bancroft and Fred of Belleville, and two grandchildren. She attended Bethel Chapel.

DOYLE, Anna Florence — Of Holy Name of Mary Church at Marysville, on Tuesday, September 25, 1956, Anna Florence Doyle, beloved wife of the late Joseph Doyle. Resting at the Mollard Funeral Chapel, Belleville, from 2 p.m. Wednesday. Requiem Mass at Holy Name of Mary Church at Marysville on Thursday at 10 o'clock. Interment Elmwood Cemetery, Belleville.

LEAVITT, Cora Mae — Of 6 Strachan Ave., Belleville, on Wednesday, September 19, 1956, Cora Mae, beloved wife of the late Percival Leavitt, died suddenly at her home. Resting at the Pinkston and Luscombe Funeral Home, 64 Victoria Ave., Belleville, from 2 p.m. Friday. Service in the Funeral Home on Saturday at 2 p.m. Interment in Elmwood Cemetery, Belleville.

CARDS OF THANKS

I wish to express my sincere thanks to the Doctors and Nurses of Belleville General Hospital for their kindness during my confinement there during my illness. Also to Rev. Father Lowry, Rev. Father Fraser, Rev. Father Mc-Carthy, Rev. Father Hall, Rev. Father Lowry and Rev. Father Lowry for their visits and kindly care given by the nurses of St. Vincent de Paul Church. Also thanks to Drs. Douglas, Ward and Hamilton.

Viola Brindle.

We wish to sincerely thank the General Hospital for the care given by Dr. Douglas, Dr. Ward and Dr. Hamilton and to all the nurses and to friends who extended their kind sympathy during our recent bereavement.

Mrs. Marion (Ella) Pratt and Allen.

The family of the late George Selleck expresses their sincere appreciation to relatives, friends and neighbors for their kindness, floral offerings and messages of sympathy received in their recent bereavement. During the illness and death of our husband, father and grandfather, may I express my thanks to Rev. Father Lowry, Rev. Father Fraser and Rev. Father Hall, also the nurses of St. Vincent de Paul Church and to the O'Brien and Belleville Funeral Homes.

Mrs. Selleck and Family.

Straight, Well-turned Furrows Seen at County Plowing Match

Despite today's highly mechanized farm operations the fine art of plowing is not being completely forgotten.

This was indicated yesterday at the annual Hastings County Plowing Match on the Harold Thompson farm at West Huntingdon where straight and well-turned furrows were the order of the day.

There were 15 entries for the match ranging from tyro plowmen who had never before competed, all the way to a special class for county reeves and county reeves.

To get the day's proceedings underway there was an open utility match (no handling of furrows) in which all 15 entrants took part. Lorne Sills of Stirling won the senior section and Gordon Sills of West Huntingdon, the junior.

The same two plowmen won the day's specials with Mr. Carlisle winning the International Harvester prize as the best utility plowman, and Gordon Sills as the junior champion taking the T. Eaton Co. special.

In the afternoon there were three open classes for junior plowmen together with a senior division open class and a special class for reeves and councillors.

The 13 to 18 years class for tyro plowmen was won by Gordon Sills with Bob Sills placing second. Class No. 2 for boys 16 to 21 with previous match experience was won by Jim Wallbridge, R. R. 2, Belleville, with Jim Haggerty of West Huntingdon in second place.

Class 4 open to boys 16 to 21 without previous match experience was won by Lloyd Wilson of Halloway with Gerry Thompson of West Huntingdon placing second.

The special class for reeves and councillors was won by Russell Sills, Hungingdon township councillor, with Delbert Harvey, reeve of Tyendinaga township, placing second. Ross Carlisle was the senior open class with Doug Harry of R. R. 5, Trenton, second.

County Plowman Association officials were well pleased with the results of the day's program. President Harry Coulter said he was happy with the turnout and was well pleased with the quality of plowmanship.

Assisting President Coulter in handling the day's program were Ken Mumby, chairman of the plowing match committee and Larry Bertrand, representing the Hastings County Agricultural office at Stirling. Russell Morrison of Reserve township, member of the Ontario Plowmen's Association acted as judge.

Entrants in the various classes were Gerry Thompson, Gordon Sills, Bob Sills, Jim Haggerty, and Russell Sills, all of West Huntingdon, Bob Chalmers and Jim Wallbridge, R. R. 2 Belleville; Jack Reynolds RR2 Belleville, Dale Graham RR 2 Madoc, John Crosby, Bonarlaw, Jack Donnan, Stirling, Hugh Wilson, Halloway, Ross Carlisle, Stirling, Douglas Harry, Trenton, and Delbert Harvey, Tyendinaga.

All entrants in the junior classes received an entry prize of $10 with cash places and prizes offered for the other classes.

GENERAL VIEW of scene at the Harold Thompson farm at West Huntingdon where the annual Hastings County Plowing Match was held Wednesday. There were 15 entries in the various classes.

HAND HANDLING of furrows is permissible except in utility classes. Here Jim Haggerty gets in a little hand work under the coaching of his father Barton Haggerty of West Huntingdon.

EQUIPMENT CHECK is done by Russell Sills, winner of the special plowing class for county reeves and councillors. Watching the last minute check are Tyendinaga reeve Delbert Harvey and Harry Coulter, president of the county plowman's association.

Believed Burned Man Fell Asleep in Car While Smoking

An 51-year-old Foxboro area man is in satisfactory condition in Belleville General Hospital today after being involved in a freak car - fire incident on Front Street yesterday afternoon.

John Russell, of R. R. 1, Foxboro, had been given a ride into Belleville by a neighbor, and was sitting in the car waiting for a return lift home when it is believed he fell asleep while smoking. Mr. Russell was taken by LaSalle Ambulance Service to hospital where he was admitted suffering from shock and burns to his back and shoulder.

Around 2.30, an employee of the John Lewis Co. Ltd., 22-year-old Robert J. Stuart, of 98 Lonsdale Street in the city, said he heard moaning sounds coming from outside, looked out, and saw smoke pouring from the window of a car parked in front of the Front Street appliance store.

Stuart rushed to the car, and, seeing an elderly man lying in the front seat whose clothes were afire, he instructed a fellow store employee to notify the fire department.

Then, yanking Mr. Russell from the car, Stuart tried to pull his outer garments from his body, but they continued to burn.

Mr. Stuart finally succeeded in extinguishing the flames, and the Belleville Fire and Police Departments, which were soon on the scene, quickly doused the smouldering front seat of the automobile where the fire had started.

Mr. Stuart was taken to hospital by police where he was treated for second degree burns to both hands and released.

A small dog, which was found in the car with Mr. Russell, made no noise and was apparently not excited by the incident.

GAIN IN BATTLE

MONCTON, N.B. (CP)—The president of the Canadian Association for Retarded Children says "tremendous progress" has been made this year in the fight against mental retardation in Canada. Robert Jaques said at a press conference that the association has managed to enlist the sympathies of business corporations to assist financially in a national crusade for Canada's mentally retarded.

New Auditorium to Allow Larger Ballet Production

The large size of the new auditorium at Centennial Secondary School in west Belleville will permit the National Ballet Guild to mount more ambitious productions here in the future.

J. H. Wilson, general manager of the National Ballet made this decision Wednesday night after examining the measurements of the new auditorium. In the past, Belleville has been limited productions and the smaller ballets in the company's repertoire because of the small size of B.C.I. and V.S. stage.

Mr. Wilson was the guest at an executive meeting of the Belleville Branch of the National Ballet Guild, held last night at the home of Mr. and Mrs. Charles Wilson on Bridge Street. Tentative plans were made at the meeting to book Centennial auditorium for a two-day performance of the ballet early in November, 1967. The first day's performance will be aimed at a teenage audience and the second day's productions will be for adults.

The executive, under the chairmanship of George Brickwood, president, decided to hold the annual wine and cheese party next April. Purpose of the event is to raise funds for the local branch's student assistance fund. Last year $400 was raised to help district students enrolled in the National Ballet School in Toronto. Other money-making projects discussed were bus or train tours to other centres where the ballet is playing, and theatre trips to Toronto.

THE UNITED SERVICE CLUBS' SWIMMING POOL at the Trenton high school is well underway. Workmen are installing rib steel reinforcements.

Trenton News

BY EULA GOBLING — 963-3026

Board Wants Septic Tanks Taken Off Sewered Streets

TRENTON — The Trenton Board of Health, meeting yesterday, passed a recommendation to the town council to pass a by-law which would force residents living on streets where sewers are installed to connect up with the sewer and do away with septic tanks and "privies."

The Board's prime concern was with Roscoe Ave., where a sewer has recently been installed but the bylaw would apply to any street in the community.

MOH Dr. R. W. Dow reported there would be a change in the regulations covering small pox vaccinations for those travelling abroad, after Jan. 1.

Those being vaccinated after that date must have official testimony recorded on a new form.

Small pox vaccinations must be renewed every three years, Dr. Dow said.

Board chairman H. S. Pane said he had asked the management at the Quaker Oats plant to check with plant firemen, following complaints about black smoke from the plant chimneys from persons living in the area. "Quaker Oats is building a new addition in the near future and a new type of boiler will do away with the nuisance" Mr. Pane said.

Mr. Pane said he was at a loss as to the reason for the town not joining the County of Hastings and City of Belleville Health Unit at this time. He said he thought council considered the plan more expensive, while he thought it would be cheaper.

Mr. Pane said another reason for the failure of the town to join the health unit might be that council thought the unit was not sufficiently organized to include the town.

The board took no action on Mr. Pane's report that a town resident had complained about his neighbor keeping chickens, other than to suggest that the rooster be removed from the scene. The resident was said to have complained about the rooster crowing at 5 a.m.

Mount Pelion Water Tank Being Painted

TRENTON — The big water tank on Mount Pelion is being painted, inside and out. The brilliant red undercoating "matches" the many-hued trees on the mountain at the moment but this will be covered by an aluminum finish.

The tank has been drained to allow the inside of the tank to be sandblasted and painted.

Utility manager James Page said yesterday there were no problems in water pressure owing to the draining of the tank.

Assessment Notices Being Mailed Out

TRENTON — Assessment notices for 1966 will be mailed out from the municipal office tomorrow. The 1967 taxes will be based on these assessments.

Assessment Commissioner J. Allan Smith said there would be no "drastic" changes in assessments this year. Those who have made part of their home into rental apartments or added onto their buildings will find an increase.

Those wishing to appeal assessment must do so in writing within 14 days after receiving their assessment notices and take them or mail them in to the assessment department.

In preparing the formal appeal which will be heard by the Court of Revision, the appellant should find out the assessment of a property comparable to his own (this information is available in the assessment department) and prepare a formal comparison, adding his own logical reasons as to why he thinks his assessment should be lowered.

Coming Events

SOCIAL EVENING KNIGHTS OF Columbus Hall, Victoria Street, Thursday at 8.30 p.m. Special prizes. Fun for all. Admission 25c. Everybody welcome. A/30-ev-tf-1-f

DANCING TWEED PARK PAVILion every Friday night - Little Joe and the Capitals Orchestra. Admission 75c. M/26-ev-tf-1-f

COFFEE DELIGHT NIGHT, FRIday, September 30th at Christ Church, 7.30 to 10 p.m. Bazaar Tables, Home Cooking, Home Baked Goods and Sandwich Displays. Auspices Contact Club. S/26-27-28

JUMMAGE SALE ST. GEORGE Hall, Station St., Sat., Oct. 1, 10 a.m. Donation, 963-3132.

QUILTING AND BAZAAR AT Ebenezer Hall, Rawdon, 2 miles north of Batawa, Oct. 1 at 2 p.m.

HOLY ROSARY TEEN AND SAL. Int. Wednesday, October 5th, from 2.30 to 5.30 p.m. in Knights of Columbus Hall. Everyone welcome. Admission 25c.

JUMMAGE SALE, FRIDAY, OCtober 7th at 2 p.m., Royal Canadian Legion Hall. Pinnacle Street, sponsored by Branch 97, Ladies' Auxiliary. For pick up call 962-9741. S/29-2t

JUMMAGE SALE AT THE SALvation Army Station No. 2 Front St. Sept. 30 at 1 p.m. S/29-2t

GIANT Rambler DISCOUNT SALE

WITH OUR COMPETITIVE MODELS PRICED LESS
Than Any Advertised Price To Date
GUARANTEED *Continuing Service*

AL WATERSON Rambler LTD.
30 COLLEGE ST. W. BELLEVILLE DIAL 962-9277

Elizabeth Arden

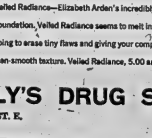

GIVE YOUR SKIN THE GLOW OF BEAUTY

with Veiled Radiance—Elizabeth Arden's incredibly delicate cream foundation. Veiled Radiance seems to melt into the skin, helping to erase tiny flaws and giving your complexion a silken-smooth texture. Veiled Radiance, 5.00 and 8.50.

KELLY'S DRUG STORE
411 BRIDGE ST. E. DIAL 962-5388

THE INTELLIGENCER
Intelligencer Established 1834 — Ontario 1870
Published Daily by
ONTARIO INTELLIGENCER LIMITED
Belleville, Ontario, Canada.

Subscription rates:
By carrier 40c per week
By mail in Canada $15.00 per year; 8 months $8.00;
3 months $4.25; 1 month $1.75.
By mail to U.S.A. $24.00 per year and $2.40 per month.
Rate number 126.
Authorized as second class mail by the P.O. Dept., Ottawa, and for payment of postage in cash.
Member of The Canadian Daily Newspaper Association.
Member of The Canadian Press; Member of the Audit Bureau of Circulation.

A Matter of Interpretation

The Ontario Medical Association thinks that the federal government should turn its attention from medical insurance and instead undertake the task of providing more doctors and treatment facilities.

That, at any rate, is the proposal made by the Association's official organ, the Ontario Medical Review, the current issue of which carries five articles outlining what the Review calls "the crisis in health resources."

Paradoxically enough, one of the best means of assuring that any shortage of doctors is overcome might prove to be the institution of a medicare scheme.

This, at least, is suggested by our experience with hospitalization insurance. When pressure for such insurance started to build up a couple of decades ago, we were told, with good reason, that the number of hospital beds available was far below the number which would be required if everybody was entitled to "free" hospital care.

A combination of special circumstances — the depression which curtailed all expansion, the trend towards diagnosis and care of the ill in hospitals rather than at home and the war years which cut off all but the most essential construction work — was responsible for the shortage of hospital beds. The fairly recent and still-on-the-way reduction in the lag between our facilities and our needs — but it is very doubtful whether there would be any compulsory hospital insurance scheme today had the authorities not waited until facilities caught up with requirements.

Instead, the establishment of hospital insurance has served to transfer the responsibility for the provision of adequate facilities to the appropriate authorities and to provide for a more vigorous and orderly program for meeting urgent needs.

Exactly the same thing, we suggest, would likely occur with respect to the training of doctors in adequate numbers if a universal medicare system were established.

Just as long as the government has nothing to do with the payment for doctor's services, just so long will it be able to shrug off responsibility for seeing that the number of doctors is adequate. If, however, everybody is required to pay into a federal insurance plan which would entitle all to necessary medical services, then Ottawa will immediately have to shoulder responsibility for seeing that such services are adequately provided.

If the figures presented by the Ontario Medical Review are correct, then a serious shortage of doctors does exist. The figures which it produces as an argument against medicare can easily be interpreted as an argument for such a scheme.

Original Thinking Required

In a speech to the Belleville Chamber of Commerce last week, V. O. Marques, executive vice-president of Northern Electric, made a stirring plea for more originality in thought and action.

"We are all dealers in second-hand ideas," he said. "We have an almost pathological urge to seize other people's solutions and patch them up to fit our problems. Picking other people's brains may seem to be a short cut to success, but businessmen often rationalize it on the basis of economics, but there really is no substitute for originality, creativity or self-reliance."

He said we lose the power to think for ourselves if we always let everyone else do our thinking for us, and added that problems can be creative opportunities in disguise.

"After we have come up with our own solutions it may be wise to compare them with those others we used to solve similar problems," he said. "If we borrow first, we stifle our own creativity.

"If we insist on using second-hand clothes, they may be adequate to cover the subject but they never quite fit it."

Sound words from a successful businessman. With Canada's centennial only a few months away, originality of thought and action will certainly be welcomed.

Persistence Wins

"If at first you don't succeed. . ." An old chestnut perhaps, but one we see living examples of every day.

Take the case of Toronto's Zoltan Szoboszlai. He did not like that city's antiquated antisunbathing bylaw so he had it stricken from the books.

How? Simply by going out into High Park, wearing a bathing suit and getting himself arrested.

He was fined the first time, but that did not deter him from his objective, so out he went again. The police were waiting and Zoltan was again arrested and later found guilty.

The second time, though, he made sure Toronto Star columnist Ron Haggart knew about it. Haggart wrote a column; Controller William Archer (who will soon be running for Mayor of Toronto) read the column; and bingo, the bylaw was repealed by city council.

Now Zoltan can sunbathe all he wants. Too bad the temperature has dipped so much.

Letter to the Editor

United Community Services Role Told

Editor,
The Intelligencer:

In the Saturday, September 24, issue of The Intelligencer, page 3, there appeared an article headed "Poppy Fund Committee Holds Meeting". The article mentioned that "The poppy and wreath sale has been approved by the United Community Services of Belleville and their approval passed on to Mayor Jack Ellis and City Council."

We pointed out to Mr. Everett H. Liddle and the members of the committee that our organization's role was limited to assisting his committee in the matter of their application to City Hall for a tag day. Specifically, we wished to help them compile their submission; the facts would speak for themselves. Our agency is the regulatory body but a voluntary health, welfare and recreation planning service.

We are anxious to point out to the public that we neither sponsor nor disapprove of the Poppy Committee's plans for a tag day.

R. James Wright,
Chairman,
Tag Day Application Committee

No Law This For Byways!

Calgary Albertan

In Ontario they are considering making it an offence to run out of gasoline on major highways and "superways". Since its purpose is to prevent thoughtless or forgetful motorists pausing to fill up their main thorough fares, and since most of the people who use such arteries are in a hurry, they might get somewhere, the proposal many will command general support.

All the same, its advocates will do well to restrict its application to main roads. They need to suggest that it be illegal to run out of gas on a secluded back-country lane, they might find themselves in collision with a large percentage of Ontario's fair damsels.

Today in History

BY THE CANADIAN PRESS
Sept. 29, 1960 . . .

King Gustav I of Sweden, founder of the Vasa dynasty which ruled until 1818, died 408 years ago today—in 1560 —aged 64. He was crowned in 1523 after driving the ruling Danish noblemen out of Sweden. The young king spent much of his life as a one-man civil service, trying to organize and unify his country, and had to put down four rebellions as well as keep a weather-eye on Danish provocations. He left the Vasa family had no heirs, in the early 19th century they adopted Bernadotte, one of Napoleon's marshals, as crown prince.

First World War

Fifty years ago today—in 1910 — Eleutherios Venizelos proclaimed the provisional revolutionary government of Greece; Canadian troops at the Somme advanced some 3 within 300 yards of Le Sars.

Second World War

Twenty-five years ago today—in 1941—31 RAF and two German aircraft were shot down over a 110-mile front and Channel shipping; interned British fascists attempted to escape from the Isle of Man; German courts sentenced 34 Czech nationalists to death.

Strong Steps Are Needed

Windsor Star

Ordinary Canadians have long been aware both that inflation's results were showing and that the momentum of inflation was increasing, making it ever more difficult to stop the spiral. But what was obvious to the Canadian housewife in the market was not apparent in the cabinet room at Ottawa. The failure in recognizing the danger, and the inaction in facing it once it was recognized, are no recommendations for the government's announced but vague intentions. Strong measures, many of them far from pleasant politically, are necessary to meet the threat of inflation. The government's [illegible] here in late autumn very little promise of effective action.

Grade A Oil

Strictly Personal
Nobody 'Has It Made'

By SYDNEY J. HARRIS

The best combination of parents consists of a father who begets beneath his firmness, and a mother who is firm beneath her gentleness.

Those who continually equate size and number with quality have no true conception of what quality is; they are among the multitude who foolishly imagine that two vitamin pills a day make them twice as "healthy" as one.

The powerful nations' feeble and tentative efforts to achieve peace — or at least some kind of stable truce — by disarmament or guidance, remind me of David Lloyd George's apt warning before the first World War: "The most dangerous thing in the world is to try to keep a chasm in two jumps." Doctors literally take worse care of themselves than almost any other group, and are just as reluctant to have physical checkups as the laymen are — which is perhaps one important reason so much sage medical advice is ignored by the public.

One of the real problems with teen-agers today is that most communities do not make enough provision for recreation — and when they do, the teenagers stay away because they don't like adult-supervised activities.

While knowledge of sex has increased enormously in this generation, knowledge about sex is still sparse, confused and contradictory; the technical and biological aspects have been given the widest currency, but the psychological, social and marital aspects have not been clarified or codified to anyone's satisfaction.

Speaking of young people, one of their favorite phrases is that somebody "has it made"—what they need to learn is that nobody has it made, that keeping it is harder than getting it, that continuing to enjoy it is harder of all.

If you would bother to look up "concise" in the dictionary, you will find that it has a useful and unique meaning that has been almost obliterated by our using it as a mere synonym for "short" or "achieve."

What we need now is to apply the power of advertising and public opinion to making the cities as ashamed of their collective odor as we have been successful in making personal sensitive to the possibility of their personal odors.

It's difficult for adults to imagine how children visualize the things that are told to them, the other day I overheard my 6-year-old explaining in a playmate that "when you die, your body is put in the ground — but your head goes to heaven."

Tensions of Workaday World

Sault Daily Star

A German psychologist has concluded that people who come home from work and mutter to their wives: "The boss makes me sick" are often closer to the truth than they realize.

Conversely, employers who complain about the high incidence of absenteeism, headaches, stomach pains or more serious ailments, may have themselves to blame.

These conclusions are based on a recent West German survey of work-connected illness. The report is that "many" doctors and statisticians participated in the survey, with the findings being summarized by Dr. Helmut Sopp, Dusseldorf psychiatrist and industrial psychologist.

Among 100,000 cases of illness in various branches of German industry, 60 per cent, according to these findings, could be traced to psychological factors. Often the boss was to blame — unconsciously so, be it noted.

Wherever consultants could trace the cause of work tension and make constructive suggestions, things — and the health of employees — got better.

Postal employees, it turned out, have the lowest absentee rate from illness at their busiest season: in December, before the Christmas and New Year's holidays. Why?

The Dusseldorf consultant answers: "Not because they're too busy to get ill at that season — but because suddenly everybody who works for the post office is a very important person."

The employer who would have the healthiest employees would be the one, says Dr Sopp who could contrive to provide them with (1) recognition, (3) the security that comes only when you know you're liked and (3) maximum freedom to get the job done in the employee's own way.

Fighting Mood

Woodstock Sentinel-Review

The temper of people is becoming such that an increasing number of them not only will fight at the drop of a hat, but they'll start slugging before the hat hits the ground.

LOOKING BACKWARDS

GLEANINGS FROM OUR FILES OF BYGONE YEARS

20 YEARS AGO

September 29, 1940

George B. Nelle, for many years member of the staff of Doyle's Drug Store here has purchased the drug business formerly owned by the late Alfred Strickland in Stirling.

Mayor Frank Foxwell is in receipt of a folder of the 47-foot model of the St. Lawrence Deep Waterway project sent to him by Mayor Crawford of Kingston. Accompanying the folder is an invitation to the mayor and the members of city council, to see the model which is on display in Memorial Hall, Kingston.

Christ Church was decorated with fruit, vegetables, grain and flowers when the annual harvest home festival was observed. The preacher at morning and evening services was Canon Northcote H. Burke of St. John's Church, Ottawa.

30 YEARS AGO

September 29, 1930

Miss M. Richardson of Prescott, formerly manager of the C.P.R. telegraph office here, is spending a few days here with friends.

Mrs. A. H. Finkle has returned home from Chicago where she spent a month with her brother.

Mrs. M. Clarke has left for Toronto to resume his studies at the Royal College of Dental Surgeons.

Miss Leona Riggs has returned to the city after spending the past two months in the White Mountains, Lancaster, Vermont, and New York City.

40 YEARS AGO

September 29, 1920

Ronald Hubbard has left today to resume his studies at Queen's University.

Mr. and Mrs. J. Ratenbury (nee Grace Evans) of Peterborough are the guests of Mr. and Mrs. George Lee, Cedar St.

The following members of the Belleville High School track team will enter contests in Toronto this week: Michael Gillen, Vas Tassell, Jim Cook, Tom Bird, Ross, Bidwell, and Earl Galway.

Misses Ellen Gunn and her daughters Mrs. Nellie Armstrong and Mrs. Adele Timms have left here for Toronto where they will spend the winter months.

50 YEARS AGO

September 29, 1910

Mayor H. Freeman Ketcheson spent yesterday in Port Hope.

Miss Robinson of St. John, N.B., is the guest of Miss Ruth Sinclair, William St.

Mrs. William J. Smith of this city is visiting friends in Renfrew.

Mrs. Arthur J. Steward and children, Turnbull St., have returned home from Mountain Grove where they were the guests of Mr. and Mrs. David Cox.

Better Watch Out

Woodstock Sentinel-Review

You're endowed with certain rights, but if you don't continuously stick up for them, somebody will unendow you.

Ottawa Offbeat
Quebec's Johnson Tempers Demands With Good Humor

By RICHARD JACKSON
From The Intelligencer's Ottawa Bureau

OTTAWA—Parliament Hill's getting geared for two return engagements:

1. The House of Commons.
2. Quebec Premier Daniel Johnson.

And as things stand now, it will be Danny Boy, as he is known in his Quebec scrapbook, the second coming of tax talks, and not the 265 Honorable Members, here for their "Fall Follies", as they're called, that will draw the crowd.

Mr. Johnson probably has been reading all sorts of frightening things about what Daniel Johnson says he may have to do to Confederation.

Keep your cool.

That kind of thing has been going on between Ottawa and Quebec City ever since former Premier Maurice Duplessis, French Canada's Original Iron Man began it in the very first round of these interim-a-ble Federal-Provincial tax talks right after World War II.

That is better than 20 years.

And nothing more calamitous happened than Ottawa and the provinces — not just Quebec, but all of them — reaching a reasonable accommodation.

SMOOTH

If they did it before, those who have worked out the Federal-Provincial tug-of-taxes are content they will do it again.

For if they were able to placate both Le Grand Chef, Le Magnifique and Maurice Duplessis, and that prima donna of premiers, Jean Lesage — and they were — then doing business with Danny Boy should be a pleasure.

Such calm. Such charm.

And such a contrast to Duplessis and Lesage.

Prime Minister Diefenbaker had a long talk with the recently upstaging Prime Minister Louis St. Laurent just as he had Prime Minister Mackenzie King when he jammed on his homburg and stomped out of that first-ever tax talk.

This time, imperiously, he let it be known he would negotiate in a "peaceful" manner if the Prime Minister met him on "neutral ground" in Montreal — (some idea of neutrality, that!)

But alive branch in hand, Louis St. Laurent went down to Montreal, and failing to shake the shillowing reporters as he zoomed from hotel to hotel, swallowed his pride and met Maurice Duplessis at a time and place proclaimed by the Quebec Premier.

Jean Lesage, haughty, even arrogant, made things even more rugged for the Men From Ottawa.

We should have seen him — purple-faced and pounding the table.

Handing down ultimatums like they were writ upon tablets from On High, and seeding, Ottawa-like, his p-r-o-p-o-s-a-l, Rene Levesque, to Parliament Hill to lash and even laugh at Confederation.

It was not easy to do business with these pocket despots, but business, a succession of Prime Ministers, Mackenzie King, Louis St. Laurent and John Macdonald and Deputy Ministers of Finance Ministers, James Illsley, Walter Harris, Donald Fleming and now, Mitchell Sharp, managed to do, and the old Confederation shop continued, prospering at the same old stand.

Daniel Johnson, they have found to their immense relief, is different. You can talk to him. Reasonably. With calm.

You will see no preening prima donna, this.

Suave, good-humored, says what he has to say in a conversational way, and with charm. No bellowing. No purple face. No table-pounding. No raging walk-outs. No pouting. No sulks.

Adult.

Hard bargainer, sure. Hangs tough, of course. But he can be dealt with, and he finds making it clear he knows better than anyone perhaps just how hard his bargaining task for the Federal dollar.

It happens to catch his little courtesy to Ontario's Premier John Robarts? The RCMP had waved off the Robarts' limousine from the Seattle door, and there he was due in moments at the Rideau Club for the conference's cocktail party. Be my guest, beamed Johnson, bowing Robarts into HIS Caddy, and then set out himself on foot.

To Your Good Health
Only Rarely Do Pills Counteract Each Other

By JOSEPH G. MOLNER, M.D.

Dear Dr. Molner: Can pills become "mixed up" in the body if too many kinds are taken? I am taking 8 or 10 which are supposed to do different things — a birth control pill at night, a vitamin and a diet pill every morning, three calcium pills a day, and occasionally aspirin or Bromo-Seltzer. Mrs. D. K.

Pills don't get "mixed up" in much as people do. Drugs in general have specific jobs, and they rarely conflict with each other.

There are occasional exceptions. One is the use of salicylates (aspirin or Bromo-Seltzer) counteracts the effectiveness of probenecid in preventing gout. But these infrequent conflicts are well enough known so that your doctor will see you warning if necessary. (Such conflicts are, however, a very good reason for not taking medicines without informing your doctor.)

Some people rather often assume that a strange or unexpected combination may take place in their bodies. I suppose this is because, after all, we can't see how drugs or other chemicals work, and our imagination runs away with us.

There was once a wild and wonderful variety of nonsense that people ate with every meal food at the same meal. Folks said "you mustn't have fish and milk at the same time", for if they never stopped to think that fish chowder and either such a thing as a milkshake was a theory.

The fact is that whatever different kinds of food you eat set any meal, your digestion accurately separates the nutrients into their correct categories and puts them to work where they are needed.

It is the same, with rare exceptions, with medications, and few people ever encounter any drugs that get "mixed up."

Vitamins and calcium are more properly classified as "food" than as "medicine" since they do not change the functionings of a healthy body. We take them only if, for some reason, we are not getting it enough from our regular food. Pills don't detract, don't decrease yourself. They may relieve some of your misery but they do not cure a disease.

Dear Dr. Molner: Is it true that a person with a bifocal lens can no longer be fitted with eyeglasses? My aunt cannot see well enough in bifocals without a cane. The eye specialist will not fit her with glasses or give her any medical treatment. She says her present glasses are the best that can be done. They're what your doctor will get you wearing if necessary. (Such conflicts are, however, a very good reason for not taking medicines without informing your doctor.)

Dear Dr. Molner: Why is it that a person with a cold says apple and females don't. — D. G.

The Adam's apple is a shield-shaped bit of cartilage in the neck to protect glands there. Both sexes have it, but it is not as prominent in females.

Dear Dr. Molner: Would an X-ray of the chest reveal an addiction to alcohol? — J. W. No.

Inflation Clarified

Guelph Mercury

Anybody who knows that soup gets thinner when water is added should be able to understand what causes inflation.

TORONTO STOCK EXCHANGE

Yesterday's Closing Prices

(Omissions of stocks usually quoted indicate no sales yesterday)

INDUSTRIALS			
Abitibi 19½	Husky Oil 13¾	Central Delta 11	
Alta Gas Trunk 23¾	Imperial Oil 50¾	Dom. Bridge 72	
Algoma Steel 25¼	Imperial Oil Rts 1.36	Dom. Foundries 32	
Argus Corp. 39¼	Inv. Nickel 84	Dominion Stores 123	
Atlantic Sugar 20¼	Int. Utilities 26½	Ford 'A'	
Bell Telephone 47¾	Inter Prov. Pipe 20¼	Gaspe Copper 178	
Bell Telephone Rts 3	Interprovincial Steel 9¼	Guaranty 170	
Brazilian Tr. 30¾	Kelly Douglas 17¾	Hudson Bay Co. 26	
Bruck Mills 'B' 10	Labatt 22¾	Hudson Bay Oil 19½	
B.C. Forest Prod. 13¾	Lake Ont. Port. 430	Husky Oil 13¾	
B.C. Sugar 27	Loblaw's Pf 97	Imperial Oil 50¾	
B.C. Telephone 58½	Mackle, B — P 35	Kerr Addison 12¾	
Canada Cement 27	Massey Ferg. 10¾	Labatt Pf 'A' 100	
Can. B. of Com. 38½	Molson's 'A' 20¼	MacMillan Bloedel 24	
Can. Breweries 18¾	Moore Corp. 54¾	New Hosco 50	
Can. Dredge 27	Noranda 46½	Northern Ont. 9	
Can. Ind. Alcohol 'A' 15¼	Ontario A 19¾	Opemiska 870	
Can. Pac. Rail 58½	Pacific Pete 15	Premium Iron 6	
Can. Vickers 20¾	Price Bros. 25¾	Pressed Metals 22	
Cdn. Pac. Rail 58½	Provo Gas 5.40	Pine Point 39½	
Cassiar A. 1.85	Quebec Nat. 9¾	Rio Algom 39¾	
Chemcell 13¾	Quebec Tel. 20¾	Sherritt Gordon 445	
Cockshutt 13¾	Rothmans 'A' 20¼	Steel Corp. 39¼	
Cons. Bk. 19¾	Simpson's Ltd. 30½	Tech Corp. 135	
Cons. M. — S. 31½	Simpson's 'A' 30¼	Texaco 32	
Crown Zell. 'B' 19¾	Traders Fin. 'A' 19¾	Trans Can. Pipe 29¼	
Crush Intl. 13	Trans Can. Pipe 29¼	United Keno 600	
Dist. Seagrams 39¾	Union Carbide 21¼	Walkers 29¾	
Dom. Corporate 20	Versatile 3		
Dom. Foundries 19¼	Victoria & Grey 16		
Dom. Steel 8¾	Walkers 29¾		
Dom. Stores 19¾	W. Coast Trans. 34¼		
Dom. Tar 13¾	Weston A 19¾		
Fleet Mfg. 4			
Fleet Mfg. 4	MINES AND OILS		
Ford Canada 134¼	Atlantic Coast 122		
Gen. Motors 98¾	Bralorne 6.00		
Gen. Steel Ind. 20¼	Calgary & Edm. 27½		
Glassco 'B' 10¾	Can. Export Gas 8.25		
Harding Carp. 43½	Campbell Chib. 340		
Hayes 17¾	Can. Tungsten 1.40		
Home Oil A 20¼	Canada Southern 302		

MONTREAL	
Brinco 34½	
CANADIAN	
Mount Pleasant 38½	
AMERICAN	
Mead Johnson 29¼	

TORONTO STOCKS TODAY

TORONTO (CP) — Industrials continued to flounder in moderate trading on the Toronto Stock Exchange as the industrial index toppled to another low.

The index, an indicator of how key stocks move, slid 1.36 to 143.32, lowest since April 25, 1964.

Analysts say the market is taking its cue from the New York exchange where a number of major companies have reported lower earnings.

However, many say there have been no recent developments to account for the down-swing but add that such factors as tight money and the Viet Nam war still shadow the market.

Inco and Royal Bank paced the decline, falling ¼ each to 85¼ and a low of 66. Sicleo eased ¼ to a low of 21¾ and Bell Telephone ¼ to 47¾.

Golds, which traditionally are known to buck declines, were the only major group to advance. Dome gained 1 to 46 and Kerr-Addison ¼ to 12¼.

Canadian Superior dropped ¼ to 23¼ in western oils while Union Oil moved up ¼ to 28.

Belleville Livestock

Trade was active and prices steady on most classes of livestock on offer for sale Tuesday. Sale of fat steers and heifers were steady. Good cows were strong, common and medium cows were steady. Choice veal calves were strong, common and medium calves were steady. Weaned pigs were higher and shoats were steady. There was a strong demand for good springers with common and medium heifers selling strong.

Following Quotations:

Sale of choice steers .24 to .26. Good steers .22 to .24. Good heifers .22 to .24. Medium .20 to .22 Common .17 to .19 Good Cows 19 to 21 Heifery cows as high as .22. Mediums .16 to .18. Canner and cutters .14 to .16.

Good heavy bologna bulls .20 to .22. Mediums .20 to .21. Common .17 to .19.

Good stock calves .26 to .29. Choice veal calves .38 to .41. Good .33 to .37. Mediums .29 to .32. Common .24 to .30. Boners .15 to .22.

Choice lambs .22 to .24. Common and mediums .20 to .22 Sheep .07 to .12.

Grade A Hogs .23 to 24½ on live weight basis.

Light sows .18 to .19. Heavy sows .16 to .17. Brood sows $75 to $120 each.

Shoats .24 to .26. Weaned pigs $12 to $18 each.

Good springers $350 to $400 each.

Good heifers $250 to $350 each.

Good work horses $125 to $100 each. Most horses 08 to .09.

39,160 Books Circulated in Three Months

In a recent report submitted by Miss Olive Delaney, Corby Public Library it revealed that the total circulation of adult books for the months of June, July and August was 39,160; and books loaned to boys and girls totalled 23,092. There were 163 books loaned to patients at the hospital in June. The service is discontinued during July and August. A total of 372 magazines and pamphlets were borrowed by library members during the three months.

There were 623 new city members added to the register and borrowers in June, July and August, and 63 non-residents.

One hundred and six films were borrowed this summer, in addition to regular borrowers, films were booked on a regular basis for the Y.M.C.A. and the Salvation Army summer camps.

A few new films were purchased and added to the film library. These were: "Protect Your Birds", "Going on the Farm" and "Caring for Your Boy."

The record library was not used a great deal this summer with only a total of 43 long playing records being borrowed.

The auditorium was used for two art exhibitions in June and a meeting of the Junior Horticultural Society.

Miss Jean Williams, a qualified librarian and a specialist in work with boys and girls, joined the staff on the first day of August to take up her duties as boys' and girls' librarian. Miss Williams has had 15 years' experience in work with boys and girls at Kitchener Library.

Al McCullam New President Bridge Club

Members of the Belleville Bridge Club gathered at Coleman bus Hall on Wednesday evening to elect their officers for the coming year and approve plans for the coming season. W. B. "Skit" Vandervoort, president of the club, presided and G. B. "Jerry" Hyde presented the report of the secretary and treasurer. Before leaving the office of president, Mr. Vandervoort thanked the members and executives for their cooperation.

James Ward of the nominating committee submitted a report on nominees for office and the slate was unanimously adopted and included honorary president, L. E. McLean; president, "Al McCullam; vice-president, John Thomlinson; secretary-treasurer, G. B. "Jerry" Hyde, and John Woodcroft, William Coulby, John Dowse and Jack Carson were named directors. Mr. McCullam thanked the members for the honour of serving the club and predicted a successful season of play. The secretary announced there were 21 teams already entered but that there was room for four more and applications can be made to Mr. Hyde. A vote of thanks was tendered the outgoing executive by Irvine Shulman.

At the conclusion of the business meeting, the members enjoyed a number of rubbers of bridge and James Walker, Fred Catton, Harry LeBel and W. B. Vandervoort were the winners. The low score was awarded by "Doc" Hurley. Refreshments were served ending a most enjoyable evening.

Most Active Stocks

SALES TO NOON TODAY

(Supplied by Barclay and Cantwell Ltd Bridge St. East)

INDUSTRIALS

Woodward A 11,000 24½ unch.
Alcan 6800 28¾ down ¼
Nor. Cent. Gas 4800 11⅞ up ⅛
Bell Tel. 3500 47¾ down ¼
Massey 3200 24 down ⅛

MINES

Candore 63567 28 up ¼
Omsko 51000 42 down 6
Chesterville 4600 24½ up 1⅛
Satellite 3500 39 up 3½
Silvermeque 3200 77 down 3

OILS

Provo 15000 430 down 10
Mill City 5000 229 up 3
Dynamic 4700 310 unch
Place 3600 210 down 5
Starwell 2500 34 up ½

Cheese Exchange

The percentage of square cheese on the Belleville Cheese Exchange was up this week, the offering of this type showing an almost 20 per cent increase over a week ago.

This week there were 13,704 square cheese offered as compared with 10,744 regular cheese and 6,006 specials. There were 8,157 first grade white regular cheese, and 1,795 colored. Of the square cheese offered 7,585 were first grade white and 4,407 first grade colored.

The average price for white cheese was 43 cents per lb. and for colored 43.3 cents per lb.

HIRE EIGHT DOCTORS

TORONTO (CP) — Ontario has hired eight psychiatrists during a summer recruiting drive in England, officials of the provincial health department are looking for new ways to find more qualified staff. The recruiting team that visited England during the summer interviewed 56 psychiatrists in an effort to fill a shortage of 70 in the health department.

GM Average Price Increase $43 a Car

OSHAWA (CP) — General Motors of Canada Ltd. Wednesday night announced a $43 average list price increase on all its 1967 model passenger cars.

In a statement, the company said the increases were caused by adding new improvements and making standard optional, items such as warning flasher systems, seat belt retractors and break - away rear view mirrors.

Prices for six - cylinder Chevrolets range from $2,368 for the two-door Biscayne to $2,394 for an Impala Super Sport convertible. Eight - cylinder models are $101 higher.

GM's new Camaro will cost $2,325 for a six-cylinder coupe and $2,505 for a convertible. Corvair prices start at $2,305 for a six-cylinder coupe.

SET CORVETTE PRICES

The eight - cylinder Corvette will cost $3,606 in a hardtop and $3,397 for a convertible. Six-cylinder Pontiac prices range from $2,305 for a Strato Chief sedan to $3,366 for a Parisienne convertible.

GM's standard Beaumont sedan is listed at $2,420 and the four-door station wagon in the custom series will cost $2,564. $2,392 for a Calais coupe to $2,296 for a Fleetwood Seventy-Five limousine.

$6,106 for a Tornado Deluxe.

The Buick Special Deluxe is listed at $2,786 for a four-door sedan and the Buick Wildcat Deluxe will cost $4,484 in a convertible.

Cadillac prices range from $5,072 for a Calais coupe to $6,786 for a Fleetwood Seventy-Five Limousine.

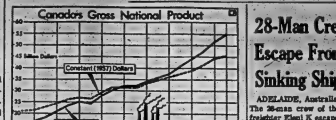

GNP GOES UP—Canada's gross national product swung upward during the first six months of 1966 to an estimated annual rate of $57,088,000,000, from $51,990,000,000 in 1965. The Dominion Bureau of Statistics reported Monday that it was the first quarter of 1966, when GNP was estimated at $56,112,000,000. The GNP is the total value of all goods and services produced. The graph also shows the rate in terms of 1957 dollars. (CP Newsmap)

28-Man Crew Escape From Sinking Ship

ADELAIDE, Australia (AP)— The 28-man crew of the Greek freighter Eleni K escaped today as the ship broke in two and sank eight miles off Cape Thevenard.

The 7,260-ton vessel was hauling wheat to Britain.

"Suddenly the ship's plates cracked and water rushed in," said a member of the crew. "We got away in a fishing boat which came to our rescue and in one of our own lifeboats."

STEP UP RADIO WAR

LONDON (Reuters) — The government war on Britain's commercial "pirate" radio stations intensified Wednesday when another station owner, Roy Bates of Radio Essex, was served with a summons. The government has promised legislation to silence other pirate stations—installed in ships anchored off the English coast—by next Easter.

Hydro Special

a FREE Electric Blanket when you buy a new Electric Clothes Dryer

($24.95 RECOMMENDED RETAIL VALUE)

Until November 12—at all stores where you see the Hydro Special display.

Quite possibly you have several good reasons of your own for buying an electric dryer. But here's an *excellent* reason to buy right now: a double-bed size electric blanket, complete with illuminated dial control and two-year guarantee. This $24.95 value is yours *free* when you buy an electric dryer at any store featuring the Hydro Special.

Why an electric dryer? It's the safe, speedy, odourless way to dry clothes. It lets you forget the headaches of a clothesline. And it eliminates rainy-day delays. In short, an electric dryer leaves you more free time.

Visit the store where you see the Hydro Special display. Tell them you're interested in more free time—and a free electric blanket.

This offer applies only to residents of Ontario.

your hydro

BAD BOY FURNITURE & APPLIANCES 81 Dundas St. West Dial 962-9121	**BOOTH** RADIO & TELEVISION LTD. 119 Front St. (Opp. City Hall) Dial 968-5785	**BUD GILL'S** APPLIANCES 223 Coleman St. Dial 962-3423	**CHERNEY'S** FURNITURE WORLD Belleville Plaza Dial 968-5365	**CHOWN** LTD. Belleville Plaza Dial 968-6777
DAVID'S FURNITURE & APPLIANCES LTD. 212 Front St. Dial 968-5727	**IRELAND'S** FURNITURE & APPLIANCES 326 Front St. Dial 962-3461 (Just South of the Upper Bridge)	**JOHN LEWIS** CO LTD. 263 Front St. Dial 962-5525	**SIMPSONS-SEARS** LTD. 229 Front St. Dial 962-3611	**YOLLES** FURNITURE CO. LTD. 306 Front St. Dial 962-1527

OFF THE RECORD

By Ed Reed

"I think Ralph is weakening, Mother. He signs his letter 'Eventually Yours'."

Successful Living

Motherless Daughter Needs Father's Care

DEAR DORIS — Since my wife's death my three girls have been living with an aunt. The oldest one, Susan, is 18 and she and the aunt clash a lot; so much so that the aunt talks to me about putting my daughter in an institution, life a convent.

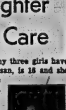

DORIS CLARK

Auntie says Susan is having trouble at school with the teachers; but my next daughter, who is in the next grade down, says she hasn't heard any such thing. And Susan always ranks near the top of the class.

I'm not keen on having my three girls away from me in their growing up years and am trying to get together in our own home again. The aunt says a father is inclined to baby teen-aged daughters and spoil them. I admit I don't lay down the law to the same extent she does, and I've tried to let Susan make her own decision whenever it seemed reasonable. — WHO'S RIGHT?

DEAR WHO'S — Hasn't Susan been deprived enough, in losing her mother? For my money, she needs her loving father near her.

Make time to find out from the teachers what goes on at school. And draw your own conclusions without too much influence from a seemingly prejudiced aunt.

If you see yourself babying your girls, stop. A good bit of team organization could get you a home complete with teen-aged happy homemakers. It's worth a try.

* * *

CONFIDENTIAL TO FRUSTRATED TEEN — What a staunch soul your mother must be! She puts up with the daily torment of bad-tempered belittling from the person who should be on his knees to her in thankfulness. It looks to you as if she must leave him, and perhaps she should.

But you see yourself in her, too. This is all too familiar a story to a social worker, and she'd be well advised to find one and talk it over. It's amazing how a detached viewpoint can make things seem clear.

Meanwhile, your job is to give her moral support; and to comfort yourself by realizing that your father is more than a little "sick".

* * *

CONFIDENTIAL TO CONFUSED — Yes, it is 1966 and not 1930. Does this mean our mothers care less than they used to about their girls? Go along with your Mom and try to get in on some group parties; let the single dating wait awhile. A ball game is tops for this; or a barbeque.

* * *

(What's troubling you? Putting it on paper to Doris is the first step towards solving your problem.)

FOR
Thanksgiving
- GREETING CARDS
- SERVIETTES
- DECORATIONS
- BOOKS

THE *James* TEXTS LIMITED
BOOKS — OFFICE AND SCHOOL SUPPLIES
183-185 FRONT ST. DIAL 968-6715
—Est. 1918—
OPEN DAILY, INCLUDING WED., TO 5.30 P.M.
OPEN FRI. UNTIL 9 P.M.

MR. AND MRS. JOHN J. ONDERDONK

Onderdonk – Reid

A double-ring ceremony was performed by R. H. E. Janke of Kitchener in St. Luke's Anglican Church, Peterborough, when Janette Dorothy Reid, daughter of Mr. and Mrs. J. W. Reid, became the bride of John Jay Onderdonk, son of Mrs. M. Onderdonk, Belleville, and Mr. E. Onderdonk, Carrying Place. Archdeacon R. P. Walker of St. Luke's Church celebrated the nuptial eucharist.

The bride chose a floor-length gown of peau de soie with Empire bodice and shoulder train, and the sleeves ended in points at the wrist. A wedding ring headdress of peau de soie held her shoulder length veil. She carried a white prayer book crested with white Fuji chrysanthemums entwined with ivy.

Gowns of similar style to the bride's were worn by her attendants. In apple-green peau de soie was Miss Susan Reid, the bride's twin sister, as her maid of honor. In gold peau de soie were bridesmaids, Miss Patricia Reid, the bride's sister, and Miss Judy Hull.

They were wedding ring headdresses of peau de soie and pleated veiling, and carried nosegays of bronze chrysanthemums, with green velvet streamers.

Robert Howell, Belleville was best man, while the ushers were Alan B. Parlett, Tillsonburg, Gary Thiebault, Belleville and John M. Reid, the bride's brother.

A reception followed in the church hall when the bride's mother received in an ensemble of copper metallic with matching hat and harmonizing accessories, with corsage of Talisman roses. The groom's mother assisted wearing a gown of beige crepe with coral and gold paisley hat, and harmonizing accessories, and a corsage of coral - pink carnations.

The couple left later, for points north, the bride travelling in an aqua tweed dress and coat ensemble, pink feather pillbox hat, and beige accessories with a corsage of Uny pink rosebuds.

Mr. and Mrs. Onderdonk will reside in Belleville.

Women's Institutes

PINE GROVE W.I.

MARSH HILL — The September meeting of Pine Grove W.I. was held at the home of Mrs. Alex Tanner with ten members present.

During the business two membership fees were paid. A letter was read from the W.I. adopted child, Heish Loch Chi. Mrs. Ivan Clare reported on the plans for the wedding reception to which the Institute is catering.

Mrs. Leslie Finkle presided over the program which opened with a sing-song.

The members took part in a short play, "Women's Gift For You". Several contests were enjoyed by the members.

The hostess served refreshments assisted by Mrs. Gordon Vardy and Mrs. Roswell Reid.

DIAMONDS
RONALD KEEL
JEWELLER
206 Front St. at Victoria Ave.

'Young Look' Ignored In Fall, Winter Showing

MONTREAL (CP) — Fashion's fevered "young look" was ignored in the elegantly simple collection of fall and winter creations shown Wednesday by established couturier Raoul-Jean Foure.

The large collection stressed the color purple which is being given top priority this season.

But Mr. Foure, although he worked in mobby tweeds, stayed away from the popular greens, creating mostly in blacks, greys, beige tones with a splash of red.

And the hemlines, in keeping with the look of mature femininity, were to the middle of the kneecaps.

Two concessions made to London's mod Carnaby Street were a mini-skirt suit in white Swarkra headcloth, worn with white boots, and the look-alike fad for men and women.

Look alikes came in South West African Persian lamb coats of caramel beige. The man's coat was knee-length and came with a standard shape man's hat of matching fur, His female companion wore a coat ot-she same fur, doubled-breasted and half-belted for casual street wear.

Short evening ensembles came in velvet — sometimes with velvet cellophane for a glittery look — satin, brocades, printed wool mousseline and lace. Colors ranged from soft to cheerfile. Many fabrics for evening wear were embroidered and beading and sequins were popular.

New fabrics included fully-

SOCIAL and PERSONAL

AT HOME

Mr. and Mrs. Lorne Bailey, Harold, R.R. 2 will be "at home" to relatives and friends on Friday, October 3rd, from 1 to 5 p.m. at their residence on the occasion of their 25th wedding anniversary.

Sept. 29-0L

* * *

ENGAGEMENT NOTICE

Mr. and Mrs. Matthew McIntyre of Bloomfield, announce the engagement of their daughter Elizabeth (Betty) Christina, to Edward Harry Kennedy, only son of Mr. and Mrs. Edward Harry Kennedy, Hamilton. The marriage will take place—At Victoria United Church, October 29th, at 3.30 p.m.

* * *

Mr. William McWilliams of Detroit, Michigan attended the recent anniversary celebrations for Mr. and Mrs. Bernard Freeman.

* * *

Officer Cadet Alistair John Ward, R.C.N., son of Mr. and Mrs. Arthur Ward of Toronto, formerly of Belleville, is enrolled at the University of Victoria in the E. Comm., C.A. course, under the Combined Forces Officer Training Plan.

Try to Curb Baby Racket In Greece

ATHENS (Reuters) — The Greek government has moved to crack down on a lucrative racket in which Greek babies have been illegally sold and smuggled out of the country for adoption abroad.

Parliament passed a bill tightening up adoption procedures in an effort to curb the "baby traffic" while still permitting legal adoption practices.

Justice Minister Constantine Stefanakis said the new legislation is aimed at ensuring "adequate control and safeguards" with respect to the babies' foster parents.

The "baby traffic" was uncovered when mothers complained in court that their children had been given away to be delivered to unknown destinations.

Last year, the head of a children' hospital in Salonika, northern Greece, was sentenced to four years in prison for illegally selling babies. A doctor and the hospital's chief midwife were also convicted.

It was later found that most of the disappearing babies were given away, mainly to the United States.

Poverty and the lure of a fat fee to help the remaining children in the family were the main causes prompting parents to give away their babies to agents in Athens and other major centres.

BEAT HAS BEEN LONG

SUPERIOR, Ariz. (AP)—Alex Arnett, 68, is running for reelection as constable in this mining town. He's been town sheriff or constable for all but a few years since 1906. "In all those years I never killed a man," he said. "A few were shot pretty bad, though."

—Photo by Robert L. Studio

MR. AND MRS. ROBERT W. SAGER

Sager – Derry

Marmora Free Methodist Church was the scene of the marriage on September 24, 1966, at 12 noon, of Shirley Anne Derry, daughter of Mr. and Mrs. Gordon J. Derry, R.R. 1, Marmora, and Robert William Sager son of Mr. and Mrs. Allan R. Sager, R.R. 2, Madoc. Rev. K. B. Sauder performed the ceremony, Mrs. Harry Mawhinney played the wedding music and Mr. Eldon Hardy was soloist.

Given in marriage by her father, the bride wore a floor-length gown of white peau de soie with rounded neckline and long lily-point sleeves. Two panels of lace trimmed the Empire bodice and extended to the bottom of the A-line skirt. Matching lace accented the detachable peau de soie chapel train. Her cascaded bouquet headdress entwined with orange blossom buds held her fourtiered veil of silk illusion over the face. She carried a bouquet of red roses.

The matron of honor was Mrs. Sharon Cacns of Marmora, sister of the bride, and the bridesmaids were Miss Anne Martin of Montreal and Mrs. Betty Wood of Oshawa, sister of the bridegroom. They were identical floor-length A-line gowns of sapphire brocade with Empire bodices, three-quarter length sleeves and detachable trains. Their headdresses were of matching material and they carried cascade bouquets of white tinted mums.

The flower girl, Miss Susan Derry, niece of the bride, wore a floor-length A-line gown of white peau de soie designed with Empire bodice and a headpiece of white organza veiling. She carried a basket of white and blue mums.

Mr. Murray Foster of Oshawa was groomsman and the ushers were Mr. Elden Chapman of Madoc and Mr. Ted Bale of Tweed.,David Hicks, nephew of the bride, was ringbearer.

At the reception at White Hall, the bride's mother received the guests, wearing a royal blue crepe dress, sheath dress, white and black accessories and a corsage of white miniature carnations. The bridegroom's mother wore a brocaded taffeta A-line dress with white and black accessories and a white carnation corsage.

For her wedding trip, the bride chose a jade green suit with white hat and black accessories.

On their return, the couple will live at 500 Dickson Street Apartment 2, Peterborough.

WEDDING

PHILLIPS — CHARD

FRANKFORD — Rev. C. Dugan officiated at the double-ring ceremony in Frankford United Church on Saturday, September 24, at 3 p.m., when Cheryl Lee Chard, only daughter of Mr. and Mrs. Ernest Chard of Frankford was united in marriage to Douglas Lloyd Phillips, son of Mrs. Hugh Phillips, Frankford and the late Mr. Phillips.

The organist was Mrs. Irene Hobbis and the soloist was Mrs. Ross Cranston of Bethel.

Given in marriage by her father, the bride wore a floor-length Empire styled gown of crepe over peau de soie with scoop neckline, short sleeves and a fitted chapel train. The dress was further highlighted with appliques of lace. Her headdress of small rosettes studded with seed pearls held in place a cathedral length veil of silk illusion. She carried a cascade of white carnations centred with pink carnations and trailing ivy.

The matron of honor was Mrs. Colleen Keller of Frankford wearing a floor-length marina blue silk chiffon dress over taffeta with Alencon lace bodice and Mona Lisa sleeves. The back of the dress was highlighted with a watteau train of lace and taffeta. She wore a matching wedding ring headdress with bow at front and small veil, and carried a cascade bouquet of white mums centred with pink mums. Bridesmaids were Mrs. Brenda Dawson, sister of the bridegroom and Mrs. Nancy Phillips, sister-in-law of the bridegroom wearing identical attire to that of the matron of honor with matching flowers and headdresses. Little Miss Penny Jackson, niece of the bridegroom as flower girl wore a floor-length white dress styled identically to those of the other attendants. She wore a flower headdress of pink carnations and carried a basket of pink carnations centred with white carnations.

The groomsman was Mr. Donald Phillips, brother of the bridegroom and the ushers were Mr. Jim Chard, brother of the bride and Mr. Don Keller. Ring-bearer was Master Jeff Baker.

The reception was held in the Centennial Room, Frankford, where the bride's mother received the guests wearing a two-piece ensemble of dress and matching jacket of cranberry satin brocade, with matching cranberry and black accessories and a corsage of pink carnations. She was assisted by the bridegroom's mother who wore a two-piece suit of turquoise brocade, pink accessories and a corsage of pink carnations.

For the wedding trip to Washington D.C., the bride chose a two-piece ensemble consisting of a wool dress with matching coat, gold and check trim, brown accessories and a corsage of yellow Sweetheart roses.

On their return the couple will reside at 65A St. Charles Street, Belleville.

KEEPS NUMBER DOWN

STRATFORD, Ont. (CP) — Mrs. J. Waldo Monteith, wife of the former Conservative health minister, prefers to entertain small groups. "In this way we have an opportunity to relax and chat with each guest. I like buffet suppers as everything can be prepared well in advance."

ODDS & ENDS

HERE IT IS!! BUD GILL'S CLEARANCE OF ONE-OF-A-KIND ITEMS!!

3 DAYS ONLY – THURS. FRI. SAT. OF THIS WEEKEND ! All of These Items Listed Are First Quality Merchandise From Our Regular Stock. Fully Guaranteed by Bud Gill's Famous Service Policy And Service by Our Own Staff. Free Delivery Too ! Many More Items in Our Store !

AIR CONDITIONERS 5000 to 6500 B.T.U. Your Choice, Only 159.95

2 Only! PORTABLE DISHWASHERS By Frigidaire, Only 229.00

REFRIGERATOR AND FREEZER 2 Door, Frost Free, Only 299.00

McClary-Kasy, Automatic CLOTHES DRYER Only 159.00

AUTOMATIC WASHER 2 Speed by Frigidaire, Only 279.00

WRINGER WASHER Only 99.00

OIL HEATERS By Doo Therm, Only 99.00

HUMIDIFIERS Only 49.95

Hoover VACUUM CLEANER Only 48.88

PORTABLE TV Only 169.00

CONSOLETTE 23" TV Only 249.00

COLOR TV Just 699.00

STEREO By Electrohome. One only in Italian Provincial, Garrard Changer, 4 speaker system. Deluxe push button model at only 549.00

Bud Gill APPLIANCES
283 COLEMAN ST.
DIAL 962-3483
OPEN THURSDAY & FRIDAY NIGHTS TO 9 P.M.
Bud Gill APPLIANCES

NOODLE VEGETABLE CASSEROLE

All is serenity and thankfulness around this house. Our precious tiny baby Hillary has gained four oz. on her mother's milk and at time of writing this weighs three lbs., twelve oz. and is nothing lustily. (As you no doubt realize this precious milk is expressed and fed to her in an Isolette.)

So Grandma can attend to her cooking.

Absence of anxiety may have affected my attitude or it may have been just hunger but I thought this casserole was especially good. I made

½ green pepper chopped
½ lb. ground chuck beef (optional but recommended)
½ lb. cut up process cheese
2 cups tomatoes (3 large)
¼ tsp. basil
¼ tsp. oregano
¼ tsp. salt
¼ tsp. pepper

Cook noodles in boiling water with first amount of salt until tender — about 20 to 25 min. Drain through colander.

Meanwhile sauté gently in large frying pan in the margarine the chopped carrot, onion, green pepper and meat (if used) and stir with fork until vegetables are limp and meat is barely seared. (Do not overcook this. It seems like fiddly work but is worth it considering you are preparing a main dish for two dinners or suppers.) Reserve some slices of process cheese for topping and add remainder to vegetables and meat mixture in frying pan. Now add the tomatoes and seasoning and gently fold in drained noodles until smoothly mixed. Turn into 2 unbuttered medium casseroles. One should be freezerproof such as corningware. Cover with remaining cheese slices and bake at 350 deg. Fahr. 25 to 40 min. or until bubbly and tinged with gold.

We served one for the current dinner with green beans and corn on the cob and a shredded cabbage salad. The other I freezerwrapped and froze.

double amount and froze one for Margie to serve after I leave for home.

FALL NOODLE AND VEGETABLE CASSEROLE (serves 8 — may be frozen):

2 cups fine egg noodles (or other macaroni product)
2 cups boiling water
1 tsp. salt
2 tbsps. margarine
1 small carrot chopped
1 medium onion chopped

Dinner Menu

by Mary Moore

THURSDAY

Turkey Hash (see Tues.); Chili Sauce or Catsup; Quick-Cooked Green Cabbage Wedges; Creamed Sliced Carrots; Waldorf Salad; Chilled Watermelon; Coffee.

SUNDAY

Turkey Soup (see Tues.); Cold Salad Plate: Sliced Ham, Tongue and Head Cheese, Macaroni and Almond Salad, Tomatoes on Lettuce Stuffed with Chive Cottage Cheese; Hot Sesame Rolls; Continental Gateau (see Wed.); Tea.

Club Activities

MEDICAL SOCIETY AUXILIARY

The Womens Auxiliary to the Hastings and Prince Edward Medical Society held its September meeting at the home of Mrs. Walter Totten, R.R. 1, Corbyville.

Mrs. J. Empson, the president, conducted the meeting and projects for the coming year were discussed.

MANY LICK STAMPS

About 4,500,000 Canadians collect trading stamps.

TRUDY

"Trudy, you've got another pound to love!"

Susanna's Family Fair

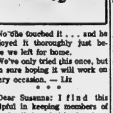

PLEASE DON'T TAKE MY DINNER

Dear Susanna: Have you ever gotten up to dance at a large buffet-style party and then returned to your table to find that one of the waitresses has taken away your dinner long before you had finished eating?

This is always happening to my husband, because he would rather dance and enjoy the liquid refreshments now and eat later — by which time the buffet is usually cleared away.

The other evening, rather than trying to take turns guarding his dinner, one of our friends at the table suggested covering it with two large serviettes tucked in around the bottom of the plate.

No-one touched it . . . and he enjoyed it thoroughly just before we left for home.

We've only tried this once, but I'm sure hoping it will work on every occasion. — Liz

* * *

Dear Susanna: I find this helpful in keeping members of the family (and friends) from absent-mindedly pocketing the pen I have by the phone.

Leave a gaudy souvenir one there. The one I've been able to keep by the phone for the past three weeks is so flashy that any guilty party must have noticed it in a hurry, and returned it quickly. — Mrs. M. M. S.

BEAT POLIO BUG

There was only one case of polio in Sweden last year.

Many Canadians Going to Spend Part of 1967 in Costumes of 1867

TORONTO (CP) — Pageants, concerts and pioneer fairs during the 1967 Centennial Year mean that many Canadians are going to spend part of it in the costumes of 1867.

Fortunately the founding fathers knuckled Canada in a year when fashions had a tasteful simplicity and good lines.

And an authentic-looking 1867 dress is not difficult to make, says Dorothy Burnham of Toronto.

Mrs. Burnham, a former curator of the textile department at the Royal Ontario Museum, has written and illustrated eight folders on the subject which are available from the museum.

The folders show and describe several women's and girls' costumes and include hints on hair styling, accessories and even shoe styles.

The sketches are based on dresses owned by the museum, including one that belonged to a Peterborough, Ont., lawyer's wife. It served as a model for a scaled-down pattern in one of the folders intended to be used as a basic adaptable guide for making several types of dress.

TOWN DRESS

The fashionable town dress of mauve silk has a fitted jacket, a separate evening bodice and a skirt which looks as if it had been shaped on a crinoline with the front half cut away and the back bent oval.

Mrs. Burnham's folder says: "The body of the wearer stood well forward in the skirt and the characteristic outline of the skirt, as it lay on the floor, was egg-shaped, with the round end in front and the train extending behind it in a blunt point.

"By the end of the year, the form had become more slender and elongated. This was achieved by cutting the skirt in a special way with flat pleats to the front and sides and fullness gauged in at the back in small cartridge pleats. This is not yet a bustle, but is certainly the forerunner of that remarkable style.

"The bodices were well fitted and revealed the lines of a well developed bust, often helped by padding, but it was all so firmly stiff that the effect is far more matronly than voluptuous."

Corded silk, perhaps with a moire finish, or striped silk or cotton were stylish favorites. Their color range included brown, bright blue, apple green, purple, bright pink and paler shades of mauve, blue and gray.

Homespuns, also dyed at home, sometimes with local vegetable dyes, had a more limited palette—indigo blue, red, yellow, brown and green. Weaver or wife often produced striped and checked patterns. The dresser were made simple, lasting styles.

WORK OF SKETCHES

Paula Zoubek, curatorial assistant in the textile department, says Mrs. Burnham began working on the sketches for a catalogue for a show to be held at the ROM next May. She took time to produce the folders because requests for help have been coming in steadily and increasingly for about a year, and because it was felt no authentic patterns had been published.

Mrs. Zoubek says a men's guide has been considered, but poses difficulties, partly because little male clothing has survived, apart from military uniforms.

If you already have an old dress of any vintage which you intend to wear next year, Mrs. Zoubek suggests you wear it as is. If you try to remodel a Victorian dress, you won't have enough fabric and may just harm the dress.

If it is cotton or linen, you may be able to wash it in a chemically neutral soap, free of alkali or acid, which some drug stores carry.

Mrs. Zoubek says you can't do much about cleaning old silks or taffetas. If the dress is at all valuable, she does not recommend dry cleaning.

You can get the folders for 75 cents from the sales desk, Royal Ontario Museum, University of Toronto, 100 Queen's Park, Toronto.

DRINK'S THE PROBLEM

LONDON, Ont. (CP)—Drinking is the biggest problem and family relationships upset teenagers next, members of a YMCA conference admitted when they filled in a questionnaire. Among reasons suggested for teen-age drinking were teacher criticism, shyness and insecurity.

U.C.W. Meetings

MARSH HILL U.C.W.

MARSH HILL — Mrs. Ben Bleecker was hostess for the September meeting of Marsh Hill U.C.W. with 13 present.

The president, Mrs. Ivan Clare, opened the meeting and Mrs. Alex Tanner conducted the worship service assisted by Mrs. Harold Detlor.

Mrs. David Little conducted the mission study telling of some of the work being done in India by the church.

The members reported sending 31 cards and two letters and making four hospital calls and four house calls. The members were reminded of the regional rally to be held Tuesday, October 25th at Thomasburg. Plans were completed for the bazaar to be held in October.

The hostess served refreshments assisted by her daughter, Mrs. Gerald Frederick.

END OF MONTH CLEARANCE SALE

Continues through Sat., October 1

SAVINGS IN EVERY DEPARTMENT

Fairweather
Fashions Since 1862
BELLEVILLE PLAZA

FRAME YOUR WINDOWS WITH THE LATEST IN FABRICS AT BUDGET-WISE PRICES FROM ...

BARRETT'S

101 CANNIFTON ROAD — BELLEVILLE

OUTSTANDING SPECIAL PURCHASE

DRAPERY FABRICS

Here's your opportunity to purchase beautiful Fabrics for Drapery or Slip Covers at OUTSTANDING SAVINGS. There are colors and patterns to suit any room and whether you prefer making your own Drapes or having us custom make them, Mrs. Dorothy Wickett, our drapery expert will be on hand to offer any assistance in making your purchase.

WEEKEND SPECIAL ON
WAVERLEY COTTONS
For Slip Covers and Draperies. Featuring prints with Correlating stripes. 48" width. Really a steal.
REGULAR PRICE 4.98 ..... NOW
Barrett's Special Price 2.98 YARD

CLEARANCE OF ENDS
45" widths. From 5 to 20 yard lengths.
REGULAR PRICE 2.98 TO 3.98 .....
Barrett's Special Price 75¢ to 1.50 YARD

Plains and Patterns Printed on
ANTIQUE SATINS – COTTONS – ARNELS –
FIBREGLAS – LINENS – SAIL COTTONS, Etc.
45" WIDTHS. REGULAR PRICE 3.98 YARD .....
Barrett's Special Price 2.49 YARD

See our other wide range of fabrics and colors at regular prices. Included are plains, damasks, florals, abstracts, and others too numerous to mention. Custom-made Drapes our specialty.

F. M. BARRETT CO.-101 Cannifton Road (South of College on Cannifton Road)

Where smart women shop

Reitman's

20% OFF

REITMAN'S FAMOUS BRAND
SEAMLESS MICRO-MESH
Ballerina
NYLONS
REGULARLY 1.29 A PAIR
$1.03 PR.
3 PAIRS FOR 3.00
SAVE 87c ON 3 PAIRS

- FIRST QUALITY MICRO-MESH
- 400 NEEDLE, 15 DENIER
- NEW FALL FASHION COLOURS
- PROPORTIONED LENGTHS

Ballerina Seamless Nylons, so flattering to legs, now come in hues developed especially to enhance your fall and winter wardrobe. Sizes 8½ - 11.

REITMAN'S STORES FROM COAST-TO-COAST TO SERVE YOU
216 FRONT STREET — 968-9620 BELLEVILLE PLAZA — 962-7102

History of C.A.R.S. Branch Outlined at Annual Dinner Meet

The annual dinner meeting of the Bay of Quinte Branch of The Canadian Arthritis and Rheumatism Society was held in Christ Church Parish Hall on Wednesday evening. A delicious turkey dinner was served by the members of the Parish Guild. Fall flowers and place mats with bluebirds decorated the tables. The bluebird has long been the symbol of hope and is also the symbol of the society.

Dr. J. S. Loynes, president of the Quinte Branch of C.A.R.S., chaired the meeting. At the head table were Miss Gladys MacDonald, president of the Auxiliary and secretary-treasurer, C.A.R.S., Belleville Branch; Mr. Donald Grant, vice-president, C.A.R.S., Belleville Branch; Mrs. R. B. Wright; Dr. Garfield Kelly, Medical Advisory Board, C.A.R.S., Ontario and Director of the Rheumatic Disease Unit, Kingston; Mrs. J. S. Loynes; Canon R. B. Wright, Rector of Christ Church; Dr. J. S. Loynes; Dr. Frank S. Brien, guest speaker; Mrs. Jessie David; Mr. John D. Pearson, executive secretary, C.A.R.S., (Ontario) and Mrs. Elaine Carroll, senior physiotherapist.

Dr. Loynes also introduced Mrs. Kathryn Brown, physiotherapist, Belleville Branch, C.A.R.S. The chairman expressed thanks to the committee consisting of Mrs. D. A. McKinney, Miss Gladys MacDonald, Mrs. A. N. R. Rose, Mrs. A. W. Hume and Mrs. Jessie David.

Dr. Loynes outlined the history of CARS and the local branch. The Canadian Arthritis and Rheumatism Society was founded in 1948 to supply a need envisioned by health workers, university teachers and members of the medical profession. Some of its aims were to stimulate research, encourage professional education, supply public education and information, provide arthritic clinics and provide treatment centres and home care services.

The Belleville Branch was founded in February, 1955, as the golden anniversary project of the Belleville Rotary Club and remained under their sponsorship for two years. In August, 1957 the Quinte Branch was formed with its own Board of Directors and was accepted into the Belleville Community Chest where it has remained as a participating agency in the Belleville United Appeal.

Three years ago the operation of the local branch began change from its mobile phase with the physiotherapist in the familiar grey car with the bluebird emblem which travelled from Highway No. 7 to Picton, east to Deseronto and west to Trenton. This change was brought about by a shortage of physiotherapists and it was felt that their time could be more profitably employed and more patients treated if travelling time was reduced. By this time physiotherapy departments had been established in Belleville, Picton and Trenton hospitals.

DIAGNOSTIC CLINICS

Rheumatic Disease Units have been set up or are contemplated in central hospitals such as Toronto, Kingston, London—And Ottawa where intensive treatment and investigation can be carried out. Diagnostic Clinics have been arranged where specialists in rheumatology and allied personnel are available. Treatment clinics have been established for physiotherapy. There is still a follow up of cases by social services and physiotherapists to aid in home care and training and to bring about re-establishment of the patient in the home, community and at work.

The mainstay of the local branch is the Ladies' Auxiliary. During the past year their activities have included the annual Christmas party; a patients' tea; members act as volunteer workers at the clinics at the hospital; hospitalized patients are visited and receive a gift; two walkers have been purchased for the loan cupboard and $600.00 has been donated to the Ontario Division for research.

Mr. John D. Pearson brought greetings from the Ontario Division of C.A.R.S.

A bouquet was presented to the society by Mr. Jn. S. Lewis on behalf of the employees of Northern Electric Company.

DYTROUICUS SPEAKER

Mrs. Jessie David introduced Dr. Brien, guest speaker for the evening. Dr. Brien, whose illustrious career in the field of medicine has appeared previously in this paper, is a proud grandfather and an ardent, though seemingly unproductive sportsman. His professional interest lies mainly in the area of and cancer.

Dr. Brien's address, befitting arthritis, heart malfunctions the occasion, was an understandable outline of the chief causes and treatment of rheumatoid arthritis, osteo arthritis, gouty arthritis and acute arthritis. He stressed the importance of rest in all cases; also the controlled use of medication and the judicial use of physiotherapy. He said that aspirin is still the cheapest, safest and most valuable treatment for this problem.

The speaker dwelt at length upon "gouty arthritis," which is "peculiar to men and Dalmatian dogs." This remark proved amusing to his listeners. This disease was very prevalent in England over 30 years ago. It has abated there but is now becoming a problem here due to the high standards of living. "The treatment," he said, "is most important because of complications in the heart, joints and kidneys. This type of arthritis is the most responsive to treatment."

In dealing with Osteo Arthritis Dr. Brien suggested that, since it is the breakdown of joints due to wear and tear, people should keep weight down to avoid additional strain. Rheumatoid arthritis is due to causes as yet unknown. "We know of the many factors causing development of this disease but as to why it should develop, we are still in ignorance. These problems still await solution. Your efforts and those of everyone interested in this society will go far in providing these solutions."

Mr. Donald Grant thanked Dr. Brien and presented him with a gift in appreciation of his enlightening address.

BIRDS PAID OFF

RICKMANSWORTH, England (CP) — Secretary Joy Mead went to the post office to buy a sheet of stamps with bird designs and received a nest-egg instead. The sheet of 60 fourpenny (five-cent) stamps was imperfect and is worth more than $3,000 to collectors.

Ann Landers

Bob Hope's Double Laments Lack of Wit

DEAR ANN LANDERS — I have a terrible problem. I look like Bob Hope. I hear this all the time and I don't know if I should feel flattered or insulted.

What's even worse, everybody expects me to be funny on a moment's notice and I, am just not the funny type. People come up to me and say, "Have you played any golf with Bing Crosby lately?" and witty things like that.

Please give me some hilarious comebacks that will shut them up. I need your help.—CARBON OF HOPE.

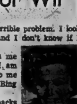

ANN LANDERS

DEAR CARBON — I hope you're not a girl. You didn't say. As for my providing you with some hilarious comebacks —look, Kiddo, I'm not Bob Hope either.

* * *

DEAR ANN LANDERS — The letter from the woman whose life has been plagued by a fear of being alone with a dead person has given me the courage to write this letter.

I am also plagued by something that I have never been able to discuss with anybody. Perhaps you can help me.

I work in an office with several women. Two of these women have had cancer operations. The first woman had a breast removed four years ago. She was back at work within three months, her spirits high. She's determined to live to be 100. I must say she is one of the most cheerful people I've ever met.

The second woman was operated on for a malignant tumor of the stomach. She, too, is certain she is cured.

I am uneasy about any physical contact with these women. I keep my own bar of soap and a towel in my desk drawer. When they come to my desk to talk to me I avoid letting them come too close.

I know this is senseless yet I am filled with anxiety about catching cancer. Is there anything you can do to help me get over this? — VA OF VA.

* * *

DEAR VA — Make an appointment with a physician who treats cancer patients. Explain your fears and ask him if he will spend 20 minutes talking to you about your anxieties. Write to the American Cancer Society for literature. The more you learn about the disease the less frightened you will be. There are still many mysteries about cancer but medical science has established beyond a shadow of a doubt that the disease is not contagious.

* * *

DEAR ANN LANDERS — Be a heroine. Please tell everybody who drives along a highway or a country road that the worst thing they can do when they see a person on horseback is to honk the horn.

Most horses are accustomed to traffic and won't act up when a car is near. But they become startled by loud noises. Then anything can happen.

The safest thing to do is to pass the horse as quietly as possible. I would buy space and run this message as an advertisement but more people read your column than would read the ad. Thank you — COMMON SENSE.

DEAR SENSE — Here's your message and it didn't cost you anything. It didn't cost me anything either, come to think of it. Thanks for writing.

* * *

Ann Landers will be glad to help you with your problems. Send them to her in care of this newspaper enclosing a stamped, self-addressed envelope.

Easy-Sew!
PRINTED PATTERN

4587
SIZES
10—18

by Anne Adams

The softest collar of all rings this easy-sew shaft—makes you want to go places just so you can be seen at your prettiest. Choose vibrant wools, blends, crepe.

Printed Pattern 4587: Misses' sizes 10, 12, 14, 16, 18. Size 14 takes 2¼ yds. 39-inch.

Fifty cents (50) in coins (no stamps, please) for each pattern. Ontario residents add 3c sales tax. Print plainly size, name, address, style number.

Send order to Anne Adams, care of The Intelligencer 60 Front St. W., Toronto 1, Ontario.

WOMEN OF THE MOOSE

The Women of the Moose held the second meeting of the month in the Moose Hall, Front Street, last Thursday evening with Sr. Regent Nora Kaiser presiding.

During a discussion period it was decided that the Christmas party would be held December 11 at 2 p.m. A draw donated by Sheila Keegan was won by Evelyn Woodcock. The results of a recent card party held at the home of Mrs. Gladys Keegan and the winners were Hattie Kellar, Mrs. F. Delios and Elizabeth Goyer. Ida Lake had the low score and R. Dennis won the lone hand prize. The draw was won by Leiya Terry. After the close of the meeting lunch was served by Gladys Keegan and her committee.

We Specialize In Fashionable Large Sizes

14½ to 24½
Attractively Priced!

ARTISTIC
LADIES' WEAR LTD.

Step up!
step into the wonderful world of CHRYSLER '67!

Every new 1967 Chrysler product comes equipped with all these safety features... standard!

Impact-absorbing steering column • Safety-designed instrument panel pads • Heavy-hazard flight-flashing system • Dual braking system without dash-warning failure • Energy-control driver's side mirror • Prismatic rear view mirror • Back-up lights • Variable-speed windshield wipers • Windshield washers • Padded sun visors • Safety-Rim wheels • Safety-design door handles • Safety lap belts on all seats.

Plymouth '67!

Belvedere

Plymouth is out to win you over this year with the exciting new '67 Belvedere! Belvedere's a young car — lively, fun to drive. It rides on an easy-handling 116-inch wheelbase. Its model choice ranges from the Belvedere I and II thru the Satellite to the scorching new Belvedere GTX. Inside, outside, there's a smartness about Belvedere that's bound to win you over! Including Belvedere's price! Come in and see the sleek new '67 Belvedere!

Satellite 2-Door Hardtop
116-inch wheelbase

Sport Fury 2-Door Fast-Top — 119-inch wheelbase

FURY

Look what's happened to Fury! What's the most that can happen to any new car? A total change. That's Fury! Fresh . . . dazzling new from bumper to bumper. Inside, the luxury's extravagant. Behind the wheel you'll experience Fury getaway up front and a ride that's Torsion-Aire smooth. Plymouth stylists have gone all out to win you over. From the Fury I up thru the Fury II, III, Sport Fury to the elegant VIP . . . Fury has everything, all-over, all-new! Truth is, you'll never guess this big car is a Fury till you check the name plate. For the freshest surprise of '67, come in to your Plymouth dealer's and see what's happened to Fury. It's sensational!

Signet 4-Door Sedan
108-inch wheelbase

Valiant

When it comes to compacts, nobody beats Valiant for value! Where else can you get solid construction like Unibody, ride like Torsion-Aire, 6-passenger roominess — at Valiant prices? And for '67, Valiant's all wrapped in the smartest compact look in years! Valiant has outsold every other compact in Canada four years running — and it's all set to again. If you want value, you want Valiant. Ask any Valiant owner.

CHRYSLER

This is the year to move up and enjoy the Chrysler way of life. For 1967, Chrysler offers five glamorous series — the modestly-priced Newport, the Newport Custom, the exciting Chrysler 300, the elegant New Yorker, the Town and Country Wagon series. Each series has its own distinctive, individualized styling. For 1967, Chrysler enhances its reputation for quality and prestige that has made it the most wanted car in its class. Design refinements, extra touches of luxury, and a complete new safety 'package' make this car even more desirable. Move up — enjoy the Chrysler way of life.

New Yorker 4-Door Hardtop — 124-inch wheelbase

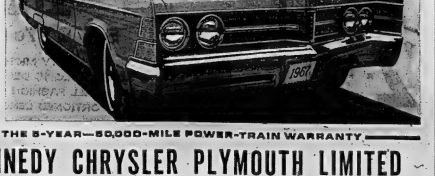

CHRYSLER CANADA LTD.

THE CARS WITH THE 5-YEAR—50,000-MILE POWER-TRAIN WARRANTY

Fury, Belvedere, Valiant, Chrysler on display at

KENNEDY CHRYSLER PLYMOUTH LIMITED

290 NORTH FRONT STREET 968-5545 BELLEVILLE, ONTARIO

your train tickets are as close as your phone

belleville 968-7560

CN

ACCORDION AND GUITAR LESSONS
LIDO ACADEMY OF MUSIC
13 Bridge St. E. 962-2525

Elise Styles

Invite all Ladies to inspect our complete line of

Fall and Winter

● Dresses ● Suits ● Coats ● Sportswear

We Cater to PETITES – YOUNG ADULTS – MISSES' – AND OVERSIZES

OUR COAT SELECTION:

Choose from Camel Hair, Harris Tweeds, Mohair, Lambs' Wool or English Worsted, With or Without Fur Collars. We have Car Coats, Curling Jackets for the Teen's too!

SPECIAL SALE!!

DON'T MISS THE GOOD ASSORTMENT OF FALL DRESSES GREATLY REDUCED!

Elise Styles LIMITED.

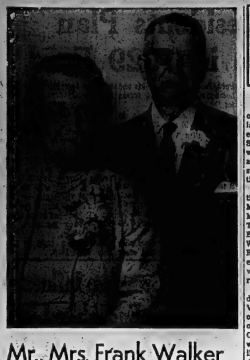

Mr., Mrs. Frank Walker Wed for 50 Years

Last Saturday College Hill United Church Women catered for a turkey dinner for approximately 96 relatives and friends who gathered to mark the occasion of the 50th wedding anniversary of Mr. and Mrs. Frank Walker, Cloverleaf Drive, Thurlow Township. The tables were beautifully decorated for the occasion with the golden color scheme predominating.

Mr. and Mrs. Walker were married in the Canniffon parsonage on September 20th, 1916 with the Rev. M. E. Wilson officiating. For 36 years they farmed on Lot 15, Concession 3 of Thurlow Township and moved to College Hill in 1957. During this time they were members of Bethany Church where Mr. Walker served as a trustee and an elder, and was the church treasurer for 34 years. Mrs. Walker is a past president of Bethany W.M.S. Both are now members of College Hill United Church where Mr. Walker is at present an elder and trustee and Mrs. Walker a member of the United Church Women's group.

Fraternally, Mr. Walker is a member and Past Master of Moira Lodge A.F. and A.M.; Past Grand Steward of the Grand Lodge of Canada; a member of the Quinte Chapter No. 237 and Past Principal and Past Grand Scribe of Grand Chapter R.A.M.

Present for the event were two sons and three daughters, with their wives and husbands and 16 grandchildren, who presented their grandparents with a beautiful floral arrangement. They also presented their grandmother with a lovely corsage and their grandfather with a white boutonniere.

A large number of relatives from Burlington, Toronto, Whitby, Madoc, Wellington, Napanee, Kingston and Hudson Heights, Quebec attended the "at home" from 2 to 4 and 7 to 9 p.m.

During the festivities best wishes were extended to Mr. Harry Walker and Roger Walker who were also celebrating birthdays.

Club Activities

FRANKFORD TRIMETTES

The weekly meeting of the Frankford Trimettes was held on Monday evening in Frankford Community Hall.

Weigh-in showed a total loss of 34 pounds for the week. Mrs. Mary Baker was the highest loser with a total of seven pounds. She also was the top for the month of September with a total loss of nine pounds.

Since the beginning of the club in June, there has been a total loss of 512 pounds among the members.

Home and School Association News

MADOC PUBLIC SCHOOL

MADOC — The first meeting of the Home and School Association was held on Monday evening, at the Madoc Public School. Principal John Murphy welcomed the many parents and introduced the teaching staff. Mrs. Wright's class won the attendance flag.

Rev. Father O'Neill installed the following new officers, Mrs. Mary Pigden, president; Mrs. M. Brett, vice-president; Mrs. T. C. Fawcett, secretary; Mrs. Ed Hyde, treasurer; Mrs. Bruce White, program convener; Mrs. Robert O'Riordan, press recorder; Mrs. D. Pogue, lunch convener, and Mrs. M. Graham, representing the staff.

Rev. J. H. Thompson introduced the guest speaker, Mr. Vincent G. Castellano, Director of Family Counselling Services of Belleville and Hastings County. Mr. Castellano's theme was "The Meaning of the Family to the School Child". He described the family life and the vital role it plays with the life of children today, both in the spiritual, physical and motives of a child's being. Many were emotionally disturbed because of home life and this was spotted when a child attended a school by there re-action in play and learning.

A healthy family was described as one having healthy relationships in the home, where the family functioned as a unit. Because of sickness, friction in many homes, children on going to school acted up, clowned and were most active. Others remained sly, found it difficult to get on with other children and just didn't like school.

The welfare of a family depended on self examination and self understanding of any problem and if they could not solve it, to seek the guidance and experience of proper counselling from the Social Service workers.

A family working together with the school could assist many children who were faced with difficult problems and the adjustment required to the change from home life to school life.

Following an interesting question period, Mrs. Pigden thanked Mr. Castellon. A display of pamphlets were left to give more advice to parents who would seek professional assistance.

Lunch was served and many parents and teachers continued to discuss this topic for another period of time.

Bethel U.C.W. Sponsors Hat Show

RAWDON — Bethel United Church on the Rawdon charge was filled to capacity on Tuesday evening for a coffee party and hat show presented by Woodley's of Belleville.

Miss Hazel Smith was commentator for the show, and over 30 models of fall and winter styles were shown. Fur styles were also part of the show.

Mrs. Donald Heath, president, was in charge of the program and Mrs. Harold Elliott was pianist. Mrs. W. C. Cox conducted a hymn sing-song.

Piano selections were played by Mrs. Craig Watson, Miss Barbara Parr, Mrs. Vera Hagerman and Mrs. Harry Brown. Solos were sung by Mrs. Thomas Sarles accompanied by Mrs. Kenneth Weaver and by Mrs. Harry Walls accompanied by Mrs. Harold West.

KEEP IT DOWN CHAPS

DUNSTABLE, England (CP) — Nurses at a Bedfordshire hospital have been asked not to walk around the grounds in bikinis because it might be bad for the patients' health. A spokesman said, "Men patients could see them and it could have harmed their blood pressure."

Club Activities

XI ALPHA MU

On Monday night, Xi Alpha Mu chapter of Beta Sigma Phi held its semi - monthly meeting at the home of Mrs. Wm. McLean, Redeerville Road. The president Mrs. Jean Lennox, conducted the meeting, at which the program for the year "Religions of the World" was discussed.

The Exemplar degree was conferred on Mrs. Margaret Bakay, who has recently transferred from Alpha Lambda chapter. Mrs. Helen Drummond, formerly of Montreal, was also accepted as a transfer member. The two new members were presented with a yellow rose.

A presentation was made by Mrs. Ann Acton to Mrs. Marion Chatland who is taking up residence in Toronto in the near future.

PHI PSI CHAPTER OF BETA SIGMA PHI is sponsoring a

BABY-SITTER TRAINING COURSE

For Boys and Girls 12 yrs. and up

9-WEEK COURSE COMMENCING

FRIDAY, OCT. 7th, 6.30 - 8.30 p.m.

Register Thursday, Sept. 29, 6:45 p.m. at Kiwanis Centre. Lectures given by professionals - doctor, teacher, nurse.

FEE: $2.00 — CLASS LIMITED TO 30

BELLEVILLE BIG INDEPENDENT GROCERS

SHOP YOUR NEAREST BIG STORE

● PERSONALIZED SERVICE ● CONVENIENCE ● SAVINGS

Tang Orange Crystals 4½-oz. **2/79c**

SWIFT'S Beef or Irish Stew 15-oz. **2/65c**

CHEERY MORN Instant Coffee 6-oz. **73c**

MITCHELL'S FOOD MARKET — Rossmore — 962-1613

O. HALES — 141 Victoria Ave. — 962-6445

THOMPSON GROCETERIA — 80 Bridge St. W. — 962-2262

WRIGHT'S FOOD MARKET — 84 W Moira St. — 968-8796

Duplicate Bridge Session

Fractional Master Point Night — Howell Movement.

8 Tables — Average 70

	Match P.M.P. Points Award
Homer and Ethel Townsend	95 .60
Jim Aitken — Nick Bazuk	84 .30
Miriam and Barbara Graham	77½ .23
Tim Morris — Don Ross	75 .10
Ed. and Mabel Hamilton	72½ .08

Next session is on October 11, at 7.30, at the Golf Club Everyone is

MAKE CHOWN'S YOUR

CANADIAN GENERAL ELECTRIC HEADQUARTERS

CHOWN'S

BELLEVILLE SHOPPING CENTRE DIAL 968-6777

FIRST TIME EVER IN CANADA . . . Quality features you would expect to pay 79.50 . . . 89.50 . . . Even 99.50 . . . FOR LESS THAN $50. Incredible but true, we and Serta offer you the utmost in sleeping comfort at half the price you would expect to pay! And a big added plus. The Exclusive "Border Brace", introduced to Canada for the First Time . . . A unique side supports that forever prevent mattress sag. Border Brace in the matching box spring gives extra edge protection to your unit guaranteeing at least 50% longer mattress life.

BORDER BRACE

- PROVIDES MORE SLEEPING SPACE . . . clear out to the borders.
- KEEPS EDGES STRAIGHT . . . and keeps the centre firm and level.
- REINFORCES THE SIDES . . . to provide a strong sitting edge.
- ONE PIECE CONSTRUCTION . . . just can't break or ever come apart.
- TEMPERED STEEL WIRE . . . can't give out.
- THE MATTRESS EDGE . . . feels as firm as the center of the mattress.
- STABILIZING EFFECT . . . keeps the borders level for the life of the mattress.

- 510 Coils in Mattress alone. Quilted with Minibrase Foam for a cloud soft sleeping surface.
- Woven Irish Damask Ticking in Mediterranean Blue on Blue . . . looks and feels like pure silk.
- Pre-Built Borders . . . Turning Handles and Built-in Ventilators.
- Deluxe Diamond Quilting assures perfectly smooth sleeping surface at all times.
- All Standard Sizes Available . . . 3'3"; 4' and 4'6".
- First Time Ever . . . the exclusive "Border Brace" 24 unique side supports that forever banish mattress sag.

Extra Firm Mattress and Box Spring

If your tall . . . or Small . . . or just like to sprawl you may like a larger mattress. See this 2/pce. sleep set — extra wide . . . extra long with famous Serta construction.

Extra Firm Mattress and 2 Box Springs

Long on comfort . . . short on price this extra wide extra long 3 pce. sleep set has 2 separate box springs for added support. Use your credit. Budget terms quickly, easily arranged.

Cherney's
BELLEVILLE PLAZA

ORDER TODAY
MAIL ORDERS
PHONE ORDERS
PROMPTLY FILLED

Three Inuvik Residents Plan Edmonton Drive in 1929 Ford

ONCHIK NASHI?—Sid Nelson of Inuvik, N.W.T., looks over the 1929 Model A Ford he and two other men plan to drive to Edmonton this winter—1,700 road miles. About 800 miles of the trip will be driven along a telephone right of way, hacked through bush and muskeg. If they arrive in Edmonton, they will become the first men to make the road trip. Among other signs painted on the car is the Eskimo comment "Onchik Nashi", which Mr. Nelson says means "silly white man". (CP Photo)

By JANE BECKER

INUVIK, N.W.T. (CP)—Three men from this community 200 miles inside the Arctic Circle are mapping their own centennial project. They hope to be the first to drive the 1,700 road miles from Inuvik to Edmonton.

The most unusual part of the trip is that for about 800 miles they won't be driving on a road but on a telephone line right of way, hacked through bush and muskeg, from Hay River, N.W.T., to Inuvik this summer.

Further, the three, Sid Nelson, a northern affairs department employee; Dave Jones, oil company agent, and Gordon Campbell, who manages a garage, plan to make the trip in November in a 1929 Model A Ford.

Mr. Nelson, who conceived the idea, first saw the car when it was raffled in a contest at Norman Wells, a community 300 miles south of Inuvik, more than a year ago. Determined to own it, he traced the winner to New Jersey and bought it for $2,500.

FOLLOW RIVER TRACK

The right of way on which the men hope to drive is a 25-foot-wide track which follows the Mackenzie River from its source at Fort Providence at the western end of Great Slave Lake almost its entire length.

It may eventually be the path of Canada's most northerly permanent highway. So far only the telephone line crews have travelled it, while building and servicing the pole line which has brought public long-distance communication to settlements along the Mackenzie for the first time.

The unusual road doesn't disturb Mr. Nelson and his friends.

"If we make the first 300 miles we should be able to do the rest easily," he says. They postponed the trip, originally planned for this summer, until November, when the ground will be frozen, a much better time for land travel in the North.

The travellers have cached about 300 gallons of gasoline along the line. They also plan to carry spare parts for the Ford, including chains, skis and home-made snowmobile tracks for the wheels.

They calculate the trip to Edmonton will take 30 days.

LEAVE FOR WINTER

"We'll leave the car at Edmonton for the winter," says Mr. Nelson.

"Next July we plan to drive it to Vancouver and then to the Atlantic coast, stopping in Montreal for Expo. This way we'll link three oceans by road—the Arctic, the Pacific and the Atlantic."

The trio plan to travel with tents, sleeping bags and other camping equipment and enough food for six days. With settlements close to the line at 300-mile intervals, they expect to be able to replenish supplies. However, they hope to arrange an air drop if they get into real difficulties. In an emergency there's always the telephone.

In the meantime Mr. Nelson rattles around Inuvik in the Model A. Along with the usual scrawl of "Edmonton or Bust", and an outline map of the route, some Eskimo has added his own comment on the car's hood: Onchik Nashi.

Mr. Nelson says it means Silly White Man.

8th Tyendinaga

8TH LINE TYENDINAGA — Mr. and Mrs. S. Cross and family spent Sunday with Mr. and Mrs. Thomas Lewis, at Willowdale.

Armour, Richard, Derrick and Sandra Watson spent the weekend with their grandmother, Mrs. J. Cross.

The W.M.S. held the monthly meeting at the home of Mrs. Elmer Cross. Plans were made to cater at Scott's Sale Barns, Tuesday; also at a wedding in the near future.

FEEDS THE FAMILY

The giant clam of the Pacific Ocean, four feet long, will feed 20 people.

Doubt Growing Influence Of Russia Enough to Lead Hanoi to Peace Conference

By JOHN BEST

MOSCOW (CP) — Observers here are reacting cautiously to reports that the Soviet Union has lately increased its influence in Hanoi and to suggestions that this could presage Communist willingness to accept Viet Nam peace negotiations.

Western diplomats have long assumed that Moscow would like to see a negotiated end to the Viet Nam conflict, despite its public support of North Viet Nam's demands as the only basis for a settlement.

However, its influence with the North Vietnamese was not regarded as sufficiently strong to challenge that of the belligerent Chinese. Anyway, in the view of analysts, Russia is reluctant to act as a conciliator for fear of being charged by the Chinese with selling out the Communist side.

Recently, there have been some suggestions that the Kremlin's influence in Hanoi may be growing at the expense of China's. The reports resulted mainly from a top-secret meeting which Soviet leaders apparently had in August on the Black Sea with North Viet Nam's premier, Pham Van Dong, and Defence Minister Vo Nguyen Giap.

The Soviets have never officially confirmed that the meeting took place.

A senior Western diplomat suggests that the North Vietnamese are probably as nervous as anyone about recent developments in China, and might be anxious to break out of the Chinese embrace for that reason if for no other.

However, another diplomat emphasizes, there are formidable obstacles to Hanoi's ability to make such a move. These are its close proximity to China, its small size and therefore its presumed vulnerability to Chinese pressures.

Responsible observers here take the view that while Soviet influence has evidently been growing in North Viet Nam, there is no hard evidence that it has reached the point where it could be used to steer Hanoi toward the negotiating table.

CRASH BRINGS $90,000

TORONTO (CP) — Eleanor Rabsey Chant, 30, of suburban Etobicoke, and her three children were awarded $90,000 by the Ontario Supreme Court Wednesday for the death of her husband in the crash of a Trans-Canada Air Lines jet plane at Ste. Therese, Que., two years ago. They had sued for $200,000 in the death of Robert Kitchener Chant, 46, a regional sales manager with William E. Coutts Co. Ltd.

A GENERAL MOTORS VALUE

Here they are! GMC's big, bold new trucks for 1967! Pickups with all-new styling. Strong, clean lines which further enhance GMC's reputation for Engineering Leadership. This great new look carries over into GMC's all-new 96" BBC medium-heavy duty cab series shown above. On top of this: New engine/transmission combinations! A whole new list of standard and optional features! 1967 is your year for GMC!

C910 GMC pickup with extra-cost Super Custom option!

Now you can have your truck and live it up too! Still the same hard-working GMC pickup . . . transformed into luxurious personal transportation with bucket seats, console, full carpeting, bright trim inside and out.

All-new 108" WB Handi-Van; GVWs to 6,000 lbs!

GMC's popular 90" WB ½-ton Handi-Van now available in larger 108" WB size with 47 cu. ft. more loadspace. New 108" ½-ton model available in GVWs to 6,000 lbs. Both vans restyled, with new windshield, grille, interior.

GMC TRUCKS
What a difference a name makes

AUTHORIZED GMC TRUCK DEALER IN BELLEVILLE:

ELLIOTT MOTORS (BELLEVILLE) LIMITED, 366 Front Street North, Phone 962-4584 Belleville, Ont.

BE SURE TO WATCH TELEVISED CANADIAN FOOTBALL LEAGUE GAMES — SAT. OCTOBER 1 — AT 11 P.M. — CHANNEL 11.

"Belleville's Oldest Established Family Dept. Store — Est'd. 1832"

THE YOUNG THING BY WARNER'S

JUST A LITTLE BIT MORE THAN SOMETHING TO HANG YOUR STOCKINGS ON.

Not big enough for a girdle, Young Thing? But you could use this little reminder. The "Young Thing" is just a mere snip of nylon and uncovered Lycra Spandex that feels like nothing on, with a lacy little panel-thing in the front, a tiny tear-drop fastener in back. Next time you hook up your stockings, remember, the "Young Thing" by Warner's. It's really not much. Long Legger in small, medium and large - $2.00 (white). Matching Bras. No. 1093 (32-36) A, (32 to 36) B, $3.50 (32 to 38) C, $3.50.

SEE THESE IN OUR SLIMWEAR DEPT.

McINTOSH BROS. STORE LTD.

257 FRONT ST. DIAL 968-5706

"You Don't Pay More For Quality — Because Quality Pays For Itself"

Africa Gets Another Nation At Midnight

By DAVID J. PAINE

GABERONES, Bechuanaland (AP)—Africa gets another nation one minute after midnight tonight as the British protectorate of Bechuanaland becomes independent Botswana.

It will be the first black-ruled country to border white-ruled South Africa. Prime Minister Seretse Khama, who will be sworn in as president, married a blonde British typist 16 years ago. They have four children.

Bonfires will blaze from the hilltops as the Union Jack is hauled down at midnight and the blue, black and white flag of the new republics is run up.

Bechuanaland, ruled by the British since the 1880s, is bordered by South - West Africa, white-ruled Rhodesia and South Africa. It is an arid country dominated by the vast Kalahari Desert and the Okavango Swamps.

Whites and blacks live in harmony here, in sharp contrast with the racist troubles in surrounding countries and territories. Independence ceremonies are being attended by mixed crowds of white and black citizens.

DROUGHT HITS HARD

Bechuanaland's economy is based on the export of cattle. Several years of drought has reduced its stock by nearly 500,000 head, or about one-third of the total herd.

Both Khama and Chief Leabua Jonathan, prime minister of Basutoland, recognize that their economic and political survival depend in large part on friendly relations with South Africa.

Basutoland, an enclave in the heart of South Africa, becomes the constitutional monarchy of Lesotho next Tuesday. With the exception of nearby Swaziland, due for independence in 1968, and rebellious Rhodesia, these are Britain's last dependencies in Africa.

Both Botswana and Lesotho are remaining in the Commonwealth and will continue to rely on aid from Britain.

HOPES FOR LINK

Khama, who would not be permitted to go to a hotel, movie or restaurant in South Africa with his white wife, hopes to establish a link between the black north and white south.

Jonathan broke the ice Sept. 9 when he became the first black African leader to visit a white South African premier. Four days later South African Premier Hendrik Verwoerd was assassinated.

Verwoerd's successor, Balthazar Vorster, has indicated he will not reverse Verwoerd's offer of friendship.

Princess Marina, Duchess of Kent, is representing her niece, the Queen, at the Independence ceremonies.

No Toast To Queen at Quebec Dinner

BROCKVILLE (CP)—A member of the touring Commonwealth parliamentary delegation has criticized the air conditioning encountered in Quebec.

"In 12 miles of travel only in one place in Canada did the delegation feel in a foreign, hostile land and that was in Quebec," John Matheson, a member of the New Zealand Parliament, said to an interview Wednesday.

Mr. Matheson, Labor member, was critical of the Quebec reception because there was no toast to the Queen at a Quebec government dinner Sept. 21 at which Premier Daniel Johnson was host. He said this "affront" to the Queen irritated the whole delegation.

"It was the only place in the Commonwealth where common courtesy would not have dictated a toast to the Queen," he said. Her Majesty and Prince Philip were the objects of ovations demonstrations on their visit to Quebec City in 1964.

"We found the whole visit to Quebec City in very bad taste," he said.

Mr. Matheson also said most of the delegation were surprised to find Premier Johnson serious about separatism in talking to them. Reporters at the meeting said Mr. Johnson was discussing his "two nations" theis.

MOOSE LORDS IT

The moose is the world's largest living deer, followed by the American elk (wapiti.)

Russia Getting Ready To Enter Automobile Age By Massive Production

By JOHN BEST

MOSCOW (CP) — The Soviet Union is getting ready to enter the automobile age in a big way. But a massive increase in passenger car output will not all go to meet domestic demand. A hefty slice is earmarked for export.

Production of passenger cars, now a little more than 200,000 a year, is to increase fourfold in the next five years.

The most spectacular event in the unfolding design thus far was the signing of an agreement with Fiat of Italy for construction of a big motor works at the Volga River town of Togliatti, formerly called Stavropol.

The plant will cost $800,000,000 and produce 600,000 models Fiat's a year. It is scheduled to be operating at full capacity by 1972.

While planning to produce vehicles of the Fiat for the home market, however, Russia hopes to boost exports of its own cars — the Volga, Moskvitch and Zaporozhets.

TO TREBLE EXPORTS

Vladimir Petrov, chairman of the state organization that handles foreign sale of cars, has predicted exports will more than treble during the next five years.

In 1964, according to official figures, the Soviet Union exported 44,500 cars, compared with 35,700 the year before.

Figures for 1965 are not yet available but, assuming that a similar increase occurred, the number of cars exported last year was about 53,000.

If exports are to treble in five years, possibly 150,000 cars will have to be absorbed from increased over-all production and sent abroad.

More than half of Russia's passenger car exports in 1964 went to Communist countries, but they were also marketed in a number of non - Communist countries, notably Finland which bought 6,172.

East Germany was the biggest purchaser of all, having taken 8,841.

VOLGA IS COMPACT

Capitalist countries besides Finland to which Soviet cars were exported included Belgium, The Netherlands, Denmark, Austria, Norway and France.

Of the three Soviet export models the largest is the Volga, about the size of a North American compact though built much lighter. The smallest is the tiny Zaporozhets.

Passenger car production has traditionally had low priority in the Soviet automotive field, where the emphasis has always been on trucks.

The measures to increase car production are viewed by qualified observers as a carefully-planned attempt to produce a whole wide range of new industrial skills and techniques into the Soviet economy.

There have been suggestions that in the next 10 to 15 years, several new car plants will be built, each producing not less than 80,000 to 100,000 machines annually. Some or all would be built by Western automotive firms.

START OFFICER EXCHANGE

OTTAWA (CP)—External Affairs Minister Martin said Wednesday night that Canada and France have started preparing a program to exchange officers and co-operate in defence procurement. He gave no details in an address prepared for delivery at a dinner in honor of Couve de Murville, the French foreign minister.

Marsh Hill

MARSH HILL' — Mrs. Basil Keglin and Elizabeth entertained several ladies in honor of Miss Elaine Lindenfield, bride to be.

Mrs. Berson Mitts, Mrs. Ivan Clare and Mrs. Leslie Finkle attended session of Grand Chapter Order of the Eastern Star which were held in Toronto.

Mr. and Mrs. David Hoffinger attended the wedding of their niece in Smith Falls on Saturday.

Mr. and Mrs. Kenneth Breese were guests on Sunday at Mr. and Mrs. Fraser Howe and family of Kingston.

Keeping Drinking Drivers Off Roads Is Major Issue

TORONTO (CP) — Ontario could reduce traffic deaths by half, if the legislature, passed laws to keep drinking drivers off the road, Toronto's chief coroner, Dr. Morton Shulman, said Wednesday.

"Ontario should enact a law whereby every person applying for a driver's license must give consent by a chemical test for alcohol if requested by a law officer," Dr. Shulman told the Ontario College of General Practice annual meeting.

He also suggested that a law should be passed making mechanical inspection of cars compulsory.

He said motorists should be given a choice of whether they wished to undergo breath, blood or urine tests, if asked to do so by police.

Dr. Shulman also told the meeting that for every woman who dies violently, there are two men who die in a similar manner.

The coroner said that 175 persons committed suicide in Toronto and of these 103 were under 45 years of age.

A professionally staffed suicide prevention centre for the area is being delayed because of a lack of money, he said.

DISCUSS MOTORCYCLES

In other business Tuesday, a panel of doctors discussed motorcycle deaths and injuries.

Dr. E. Bruce Tovee, associate professor surgery at the University of Toronto, said since Toronto motorcycle policemen have been wearing helmets there have been no deaths as a result of head injuries.

Before helmets were made compulsory, three officers died out of every 15 who suffered head injuries in accidents.

Dr. Shulman, who participated in the panel, said the motorcycle death rate is six times that of car riders, in proportion to their numbers.

Dr. John Versace, executive engineer of safety research with the Ford Motor Co., Dearborn, Mich., said a personality study showed that the super-safe driver is super-repressed and conforming.

CASHWAY

PANELLING REC ROOMS! SPECIALS! ADDITIONS! RENOVATIONS! ECONOMY WOODGRAINS

Light-toned Oriental TEAK 4 x 8's $3.98 per panel any quantity

WALNUT, ASH AND/OR ELM 4 x 8's $4.22 per panel any quantity

WHILE THEY LAST!

HUGE OFF-THE-CAR SPECIAL! LIFT LOT PRICE!

4' x 8' ¼" #1 Waterproof Spruce PLYWOOD SHEATHING 2.98 sheet in lift lots

Smaller Lots Add 20c Sheet

First Grade ¼" 4' x 8' HARDBOARD $1.35 sheet any quantity

COMPARE AND SAVE! HARDWARE

KEY-IN-KNOB LOCKSETS $5.40 each

NAILS IN 50-POUND CARTONS! 2½" $5.88 4" $5.69

10-FT. LENGTHS! Name Brand GAVESTROUGH Replace old, leaky troughs now and really save ! ! $1.08 each

ALUMINUM SIDING Reynolds Horizontal Sparkling White! $34.25 square In any quantity!

"A-1" Grade, 210-Lb! 4 Colours! Asphalt Shingles $5.60 square

NOW'S THE TIME TO WINTERIZE

ALUMINUM Combination Screen & Storm DOORS $19.99 to 29.77

ALUMINUM Storm & Screen WINDOWS Custom Made To Measure $8.60 up

INSULATION 2" BATTS (90 Sq. Ft. Carton) 3" BATTS (60 Sq. Ft. Carton) $3.59 carton (10 or more) SMALLER LOTS ADD 20c CARTON

POWER TOOLS

6¼" CIRCULAR SAW $22.85 each Name Brand Develops 3 Full Horsepower

JIG SAWS $13.55 EACH

LESS THAN $3.50 FOOT

ARBORITE OR FORMICA POST FORMED COUNTER TOPS 8-Ft. .... $27.95 10-Ft.. .. $34.95 8 FT. TOP $20.95 each

AUTOMATIC JET WATER SYSTEM 17 GALLON TANK Pumps up to 600 Gallons per hour! Complete with foot valve. Adjustable to depths up to 70 feet! $89.50 Complete

TRUCKLOAD SAVINGS! LUMBER

Economy Grade Spruce & Pine 2x4's 39c each in any quantity 8 FEET LONG!

TEAK, CHERRY, ASH ! Imported, Finished PLYWOOD 4x7's $4.97 each PANELS 4x8's $5.68 each

8-PO. "A" GRADE BATH SETS

- 5-Ft. Tub
- Bath Filler Set
- 19 x 17" Basin
- Reverse Trap Toilet
- Toilet Seat
- Basin Centre Set
- P.O. Plug
- Bath Waste and Overflow

$104.95

DOORS

MAHOGANY BI-FOLD DOORS Drilled For Hardware! Hinges Included!

2-PANEL PLAIN	
2-0 x 6-6	4.75
2-4 x 6-6	6.75
2-8 x 6-6	10.45
2-PANEL LOUVER	
2-0 x 6-6	10.50
2-4 x 6-6	15.65
2-8 x 6-6	17.70

Hardware For Above Doors, Set 2.40

4-Panel also available

1⅜" Interior First Quality MAHOGANY DOORS

1-0 x 6-6	4.19
1-4 x 6-6	4.77
2-0 x 6-6	5.34
2-2 x 6-6	5.54
2-4 x 6-6	5.76
2-6 x 6-6	5.97

1/16" x 9" x 9"! 3 Colours! Vinyl Asbestos FLOOR TILES 6¾c each Other Colours 7½c Up!

Finest Quality Doublecoat White! 12x12" or 16x16" CEILING TILES $6.37 carton 16 SQUARE FOOT 64 Square Feet!! LESS THAN 10c FOOT

MORE PANEL SAVINGS! MAHOGANY

MAHOGANY PLYWOOD CHIN "VEE-GROOVE" 4 x 8's $3.18 each CARTON Smaller Lots Add 20c Per Sheet. 4 x 8's $2.77 EACH IN CRATES

PREFINISHED 4x7's $3.39 4 mm. "VEE-GROOVE" 4x8's $3.88 Each in Crates! Smaller Lots Add 20c Sheet.

Ungrooved MAHOGANY 4x8' PANELS $2.96 each in crate lots LESS THAN CRATES ADD 20c EMITY

NOW . . . 18 CASHWAY CENTRES IN ONTARIO!

Serving BELLEVILLE and surrounding area

FROM OUR YARD AT 24 NEWBERRY STREET SOUTH OF KINSMEN POOL, OFF DUNDAS

PHONE 962-5319

Get a head start on fall driving

TRANQUILIZER! Mad at a noisy muffler! Don't be. Just take it easy. Come in and see us! We'll supply you with a top quality muffler - and a free exhaust system inspection at the same time!

CHRYCO MUFFLERS AS LOW AS $10.65

4 WHEEL BRAKE RELINE With new asbestos-type bonded brake linings and new hardware. Expertly installed. IF YOU CAN'T STOP — DON'T START! Here's What We Do: Install bonded lining on all four wheels. Clean and recondition all master cylinder and wheel cylinder brake parts and components. Completely adjust brake shoes for full contact with drums. Add Chryco Brake Fluid as required.

$24.50	$27.50	$29.50
Plymouth 1946-61/Dodge 47-53 Chry.- Imperial 46-54 Ford-Meteor 1960-62	Chry.- Prestige Fury 1959-65	Ford-Meteor 1960-61

CHRYCO BATTERIES Pep! Performance! Power! With exchange

6 VOLT as low as $12.95

12 VOLT as low as $17.75

CHRYCO TIRES

CHRYCO "Super 100" Practical Buy for Low Profile Tough, deep-biting tread with deep reservoirs to sip tread for extra traction, and safety. Tubeless Black Wall $17.50

(600/13)	(650/13)	(700/13)
As low as		

CHRYCO "Cosmo" Prestige Line LOW PROFILE Premium quality, deep-biting tread for premium traction. Tubeless Black Wall $23.50

LIFETIME GUARANTEED All Chryco tires carry the same guarantee against all road hazards (except repairable punctures)—no time limit, no mileage limit. Replacement is prorated on basis of tire's original price less a depreciation allowance. Chryco tires are unconditionally guaranteed against defects in workmanship and material. The warranty is honored by all Chrysler dealers in the nation.

Installation Free

FRONT WHEEL ALIGNMENT Only $9.95

Installation Free

Parts extra if needed

Most Makes of Cars

For easier, safe handling and longer tire life!

EVERY CHRYCO "ALL MAKE" PART IS FULLY BACKED BY THE CHRYCO NATIONAL WARRANTY

Suggested Retail Prices (Installed)

DRIVE IN AT THIS SIGN FOR FAST TOP QUALITY LOW COST SERVICE...

AT THIS CHRYSLER DEALER NOW

ALL-MAKE WHILE-U-WAIT SERVICE

KENNEDY CHRYSLER-PLYMOUTH LTD. Belleville, Ontario. Dial 968-5545

CASHWAY CANADA'S FASTEST GROWING SUPPLIERS

A New Wave of New Ideas! We like to make waves at Ford...stir up new and better ideas. Like the Thunderbird look that changed the look of all cars. Fairlane, first of the lean, trim middleweights. The Mustang revolution. Falcon, the compact that broke all records–and a Ford quieter than a Rolls-Royce. Engineering magic like the Station Wagon Magic Doorgate, two way SelectShift Cruise-O-Matic...wave after wave of fresh ideas that more and more people have discovered–and switched to. The new wave from Ford keeps growing. Now it hits a new crest...starting 1967 with an unsurpassed Extended Warranty: 2-Year/24,000-Miles–5-Year/50,000-Miles.*

the 67's from Ford

1967 FORD LTD 2-DOOR HARDTOP

'67 Fords

Quieter because they're stronger . . . stronger because they're better built.

'67 Fairlanes

Performance-packed middleweight champion. Tough, torrid, sure-footed like a sports car.

1967 FAIRLANE 500 XL 2-DOOR HARDTOP

'67 Mustangs

Bred first—to be first! Answer the call of the Mustang—it leads to adventure.

'67 Falcons

The Limousine of the Compacts. Buy it for its luxury . . . and let its economy come as a bonus.

1967 MUSTANG 2-DOOR HARDTOP

1967 FALCON FUTURA 2-DOOR SPORT COUPE

'67 Thunderbirds

More than ever, unique in all the world . . . redefined . . . reshaped to the ultimate of automotive elegance.

1967 THUNDERBIRD 4-DOOR LANDAU

EVERY '67 FORD CAR IS EQUIPPED WITH THE FORD MOTOR COMPANY STANDARD SAFETY PACKAGE—

- Impact Absorbing Steering Wheel with Deep-Padded Hub
- Turn Indicators with Lane-Changing Signal
- 4-Way Emergency Flasher
- Dual Hydraulic Brake System with Warning Light
- Thick-Laminate Safety Plate Glass Windshield
- Padded Windshield Pillars
- Padded Sun Visors
- Padded Instrument Panel
- Remote-Control Outside Rear-view Mirror
- Safety-Type Door Latches
- Positive Door Lock Buttons
- Deluxe Front and Rear Seat Belts with Reminder Light
- Non-Glare Day/Night Inside Mirror with Flexible Backing
- Break-Away or Double Pivot Inside Mirror Arms
- Windshield Washers
- Two-Speed or Variable Speed Windshield Wipers
- Back-up Lights
- Self-Adjusting Brakes

*** FORD'S UNSURPASSED EXTENDED WARRANTY**

starting with 1967 models

2-Year/24,000-Miles

warranty on the entire car . . . and

5-Year/50,000-Miles

warranty on the power train.

Both warranty periods start on the day of new car purchase.

* See your Dealer for full details.

you're ahead in a

FORD

STEVENSON FORD SALES LTD. — 321 Front St. N. - Phone 962-9141

FORD

What's in a Name? Just Ask Kitchener Which Was Berlin

KITCHENER, Ont. (CP)—The year was 1916 and several men of the little Western Ontario settlement were pondering what name to give their growing community.

Benjamin Eby was among them. The men were natives of Germany, he reflected, and many had lived in or near Berlin.

"Call it Berlin," he proposed.

For almost a century it was Berlin, a clean, tidy, industrious and progressive community whose name and products were widely respected.

Then came the First World War and the Made in Berlin label became a source of embarrassment. Some thought it unpatriotic for the town to continue with the name of the capital of the enemy country.

The people of Berlin were divided. Those favoring a change instituted a campaign that was to culminate on Sept. 1, 1916—50 years ago—with the adoption of Kitchener, named for the Irish-born Earl Kitchener of Khartoum, a military hero and British war secretary who had been lost at sea a short time before.

But Berlin didn't become Kitchener without much bitterness and some violence. Neighbor turned against neighbor and even families were split as the controversy raged for two years. And it took a long time afterward for the wounds to heal.

PASSED RESOLUTION

Goaded by snide remarks from outsiders and upset by editorials in newspapers in Toronto and elsewhere, citizens of Berlin met in February, 1916, to pass a resolution calling for a change to "some other name more in keeping with our national sentiment."

The reason offered was that "strong prejudice has been created throughout the British Empire against the name Berlin and all that name implies."

Opposition was led by The News Record, one of Berlin's two newspapers, which declared that "Berlin is as loyal to the empire as any other Canadian city."

As the debate went on, there were many incidents. Some citizens were dragged to the recruiting office by soldiers. Men in uniform raided the Concordia Club, which until the war had been a respected organization of persons of German descent, wrecked its clubrooms and burned the contents in a bonfire on the street.

In April an amendment was rushed through the Ontario legislature giving the city permission to change its name, subject to a vote by citizens. On May 19 they voted by a small margin in favor of a change—1,269 to 1,483.

In June, after rejection of a proposal to seek amalgamation with neighboring Waterloo under that community's name the people voted again, this time to choose a new name.

FEW VOTED

The turnout was small and Kitchener received only 346 votes, 31 more than runner-up Brock. Keewatin got 163, Adelaide 28, Benton 15 and Corona 7.

Council voted to go along with the choice despite the narrow margin. A group known as the Citizens League was formed to block the change and the British League was set up by those favoring it.

The division was not exclusively along nationalistic lines. Some of British descent were in the Citizens League and some of German descent backed the British League.

The Citizens League campaign failed. The provincial cabinet announced on Aug. 23 that Berlin would become Kitchener on Sept. 1.

The change went off on schedule but that wasn't the end of the argument. The following Jan. 1 a slate of men supported by the Citizens League won every seat on council.

And in a final act of violence on election night a group of soldiers made two raids on the News Record office, damaging a monotype casting machine and breaking every window. The trouble ended only when 100 troops from Galt arrived with fixed bayonets and formed a cordon around the building.

Able to publish next day, the newspaper didn't blame the soldiers. It said they were merely tools of a group of high-handed individuals "who would brook no opposition in their plans to ruin the city and its inhabitants."

The result of this unhappy period was described several years ago in the Kitchener-Waterloo Record by columnist Alex O. Potter.

"When the mists of civic battle cleared away," he wrote, "we no longer were a German community. But we had not become English or Scottish or Irish or French. We had become Canadian."

St. Ola

ST. OLA — Sympathy of the district is extended to the family of the late Mrs. Goldie Phillips of Gilmour.

Mrs. Harry Phillips returned home on Friday evening from Trenton.

Mrs. William Dryland arrived home on Thursday last after spending two weeks with her son and family at Camp Borden.

The Handicraft Group met at the home of Mrs. Harvey Phillips on Wednesday evening.

Mr. Stephen Cook of Peterborough, Mr. Frank Kemp and Mr. Ronnie Hughes of Hamilton were weekend guests of Mr. Randy Carrol, enjoying open season of ducks and partridges.

Mr. and Mrs. Basil Park and girls of Ormsby spent Sunday with Mr. and Mrs. Roy Phillips.

Mr. and Mrs. Ted Sprackett and boys of Belleville visited Mr. and Mrs. C. Thompson, recently.

Officials of the St. Ola United Church met on Tuesday evening in the church. Rev. J. Bunner of Coe Hill was in attendance.

Mr. and Mrs. Ed Longmuir visited for the weekend at Napanee.

Mr. and Mrs. A. Maynes of Bass Lake have returned to their home in Madoc for the winter months.

Mrs. George Conley, Kingston, Miss Ethel Conley, Frankford, Mr. and Mrs. Harry Mawson and Mrs. Robert Gamble, Trenton, called on Mrs. Elsie King on the weekend.

WORKERS DO BETTER

Real wages in Sweden have gone up 20 per cent in five years.

NOTICE

CHECKER DRIVING SCHOOL

GOVERNMENT QUALIFIED INSTRUCTOR

FRANK MULVIHILL

FOR APPOINTMENT OR INFORMATION

Dial 968-6464

CHECKER TAXI CO. LTD.

Trenton Residents, Phone Collect.

130 FRONT ST., BELLEVILLE

LAST 3 DAYS! SALE ENDS SAT., OCT. 1st

WALKER'S

GREAT ANNUAL FALL

TARGET SALE

Be here early tomorrow to save in every department! Shop for brand-name fashions for yourself, your family . . . and accessories to beautify your home.

GIRLS' HEATHER WOOL

TWEED JUMPERS

Reg. 6.98

Sale!

5.44

Choose from several swinging styles in the latest go-go fashions. Colors include burgundy, gold and blue. 7 - 14.

KNIT TOPS

Special

2.77

A fashion favourite in washable, acrylic knit. Popular turtle-neck styling. Long sleeves, back zipper. Plain or striped in black, cranberry, powder white or turquoise. Sizes small, medium and large.

½ PRICE JEWELLERY

Pin and earrings, beads, etc.

REG. 2.00 SET

SPECIAL ..... SET **1.00**

GIRLS' STRETCH SLIMS

Guaranteed washable "Permanent Press." Tailored waistband, side zipper, instep straps. Navy, burgundy, olive, brown, black. 7-14.

Special Value **4.99**

SLEEPWEAR & SLIPS

Full and half slips and waltz length gowns in the group. Lace, applique and embroidery trims. Wide range of sizes.

Reg. 2.98 each

2 for $5

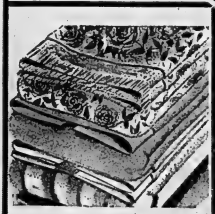

Misses' STRETCH SLIMS

Special Purchase!

Reg. 8.98 Sale! **5.97**

Slim, trim fit. Detachable stirrup straps. Side zipper. Black, brown, loden, navy, grey, blue. 8 - 20.

Girls' BENCH WARMERS

Specially Low Priced!

Each, only **12.44**

Voyageur style wool plaid with fringed pockets and hem. Attached hood with a tossing tassle. "Laurentian" red tartan. 7 - 14.

MEN'S PULLOVERS

All-wool bulky knits with fully fashioned raglan sleeves. Crew neck styling. Black, grey, blue. S, M, L, XL.

Each, only **7.88**

BOYS' & MEN'S SOCKS

Boys' patterned nylon stretchies. Assorted colors. Reg. $1. **57¢ pr**

Men's wool and nylon and stretch nylons. Stretch and 10½-11½ sizes. Values up to 1.50. **88¢ pr**

TOWELS & FACE CLOTHS

Luxury Quality

First quality bath towels thickly woven in an array of patterns, stripes and solids. Sale! **1.88** ea.

HAND TOWELS: Firsts. Sale! ea. 64c

SUBSTANDARD BATH TOWELS: Reg. 1.29 to 1.98. Sale! ea. 88c

SUBSTANDARD HAND TOWELS: Reg. 59c ea. — Sale! 4 for 99c

SUBSTANDARD FACE CLOTHS: Reg. 39c ea. — Sale! 4 for 74c

"LADY BRIGITTE"

SHEETS & PILLOW CASES

Firmly woven, filling free, heavy service weight. Plain hemmed.

63" x 100" — Values to 2.39 ea. **2.34**

70" x 100" — Values to 2.98 ea. **2.64**

80" x 100" — Values to 3.19 ea. **2.94**

MATCHING PILLOW CASES 42"x36". Values to 1.19 pr. 97c pr.

BOYS'

Long Sleeved Sport Shirts

In cashmalene with hi-rise button-down collar. Burgundy, blue, black, green. 8-18. Reg. $5. **3.99**

Cotton shirts in assorted colors and patterns. Button-down collars. 4-6X. Sale! **1.47**

BOYS' PANTS

"Tim Jim" casual pants in never-iron cotton twill "Koratron." Black, sage, sawdust. 8-18. Sale! **5.77**

Kasha lined pinwale corduroy. Boxer waist. Oxford, navy, brown. 4-6X. Sale! **1.84**

PHONE 968-5751 | OPEN THURSDAY AND FRIDAY NIGHTS 'TIL 9 O'CLOCK | PHONE 968-5751

Quinte's

(Continued From Page 1)

some 14,000 men qualified and recommended for promotion to the rank of corporal in the army and the RCAP and is leading seamen in the navy.

—Reduction in military trades from 350 to approximately 100.

—Introduction of regulations permitting single officers and men to live out of barracks if they choose, except for men in their first year of service and officers and men required to live on base for operational reasons.

—Equal pay for single and married members of the regular armed forces, affecting approximately 21,000 persons.

—Incorporation of marriage and subsistence allowances into basic pay. The last two features will cost the defence department $23,600,000 over the next fiscal year.

—"Substantial raise" built in near end of first five years of service, allowing for cessation of re-engagement bonus next June 30.

Mr. Hellyer said at a press conference that single men living in barracks now will have to pay for room and board. He did not give an amount.

He also said that rents for married quarters provided by the defence department will be raised "in due course." Again he did not state any amount.

Mr. Hellyer said the pay increase in the current fiscal year ending next March 31 will cost $42,000,000 on top of the $330,000,000 already allocated for armed forces pay.

He said he doesn't yet know whether the department will need a supplementary appropriation from Parliament to cover the pay increase. This would depend on other factors such as savings in other defence fields.

HEADS YOUNG CANADIANS —Alan W. Clarke, 37, has been named executive director of the Company of Young Canadians. Mr. Clarke, a native of Stratford, Ont., takes over from William McWhinney who has resigned. (CP Wirephoto)

Gunmen

(Continued From Page 1)

to emphasize Argentina's claim to the bleak islands, 300 miles east of Tierra del Fuego.

The nationalists radioed from the plane that they are determined to remain in Port Stanley—"either we secure our future or we die for the past."

But later reports from Port Stanley said British authorities quickly took control of the situation and there was no violence.

Argentine and British officials had not decided early today how to get the nationalists and other passengers, including three children, back to Buenos Aires. They may come on a British ship which sails Monday on a monthly voyage from Port Stanley to Montevideo. Uruguay, or smaller planes may be sent to get them.

The seizure coincided with the presence in Buenos Aires of Prince Philip who arrived Monday to attend the world horse jumping championships as the guest of Argentina's military president, Gen. Juan Carlos Ongania.

CONDEMNED ACTION

Gen. Ongania strongly condemned the seizure and said those involved would be put on trial.

Prince Philip played polo as scheduled Wednesday, protected by 100 policemen and six patrol cars. Demonstrators supporting Argentina's claim to the Falklands pelted him with eggs during a visit to Buenos Aires in 1962.

The airliner, owned by the Argentine government, was flying from Buenos Aires to Rio Gallegos, 1,730 miles to the south, when it was seized. The plane landed on the racetrack because Port Stanley has no airstrip.

A few hours later, Argentine Foreign Minister Nicanor Costa Mendez told the UN General Assembly his government is confident its dispute with Britain over the islands will be settled soon. He said the two governments are to resume talks on the issue next month.

Britain has held the Falklands since 1833 and rejected all Argentine demands that they be relinquished. They represent a refuelling station for the British South Atlantic fleet and a staging post for Antarctic surveys.

About 2,000 persons — most of them of British origin—live on the two main islands, which have a total area of 2,700 square miles.

Proposals

(Continued From Page 1)

increase of 22½ per cent over 30 months.

The union nominee, Fernand Daoust of Montreal, submitted a minority report favoring an increase of 31.3 per cent over the same period.

His report also claimed that agreement had been reached on three 9½-per-cent raises over the 30 months but that board chairman Judge R. W. Reville of Brantford changed his mind on the eve of the settlement of the national railway strike.

The CBC announced two weeks ago its acceptance of the majority report.

Most of the union members now earn between $70 and $120 a week.

Award Plan Is Challenged

TORONTO (CP)T—About 1,200 University of Toronto students marched to Queen's Park Wednesday, demanding changes in Ontario's new student award program.

They won a pledge from University Affairs Minister William Davis that an advisory committee of students, faculty members and university presidents would be convened soon to review the program and recommend changes.

City

(Continued From Page 1)

been like this. To me, this isn't a raise — it's an adjustment bringing our wages up to par with the civilian equivalent."

Reaction from housewives in service Middleton Park subdivision was similarly straight forward.

One woman thought the men would be unhappy with an overall raise.

"Tradesmen had hoped for an additional trade pay increase to bring their salaries in line with those paid on civvy street", she added.

Said another: "I think the men were expecting more, but I told my husband he'd be lucky to get more than 10 per cent".

Shoot

(Continued From Page 1)

Negro youth by a white police man. The patrolman, Alvin Johnson, said the youth, Matthew Johnson, 16, fled from a stolen car and refused to halt despite warning shots.

Police controlled the Tuesday rioting after guardsmen moved into the city armories. They called for help Wednesday as gun-swinging, rioting, arson, looting, beatings and brick throwing continued in the Hunters Point-Bayview area in the city's southeast corner and in the Fillmore district, five miles to the northwest.

Police said 42 persons were injured Wednesday, including three policemen.

MOROCCAN TEA—Mayor Jack Ellis and Mrs. Gwyn Black enjoy traditional Moroccan tea at Treasure Van display with Albert Sabbah of Morocco at YMCA.

More than 80 persons were arrested and many stores, including several selling liquor, were looted.

Sniping was "almost continuous" although no policeman was hit by a bullet.

Guardsmen moved in after one policeman was injured by a bottle. His nose was broken.

More than 20 police cars, two California highway patrol cars, eight fire department vehicles and two buses were damaged.

As guardsmen sealed off the Negro districts, forcing everyone from the streets, police patrols concentrated on nearby areas against hit-and-run attacks by Negro youths in cars.

Guardsmen halted cars at bayonet point, yanked out the occupants and shook down the cars for looted goods.

PLAN FOR COLOR

DAKAR (AP)—A Senegalese pharmacist, Mrs. Felicia Basse, has developed brown lipstick in a variety of shades because she feels it is more appropriate for Negro women than red lipstick.

Settlement Seen Probable In Rhodesia

LONDON (Reuters) — Commonwealth Secretary Herbert Bowden returned from Rhodesia today and declared a settlement is possible if Premier Ian Smith makes a "major political decision."

Bowden went to Rhodesia to spell out a last-chance offer to negotiate the crisis over Smith's seizure of independence last November M before Britain asks the United Nations for compulsory economic sanctions against the white-minority regime.

"I think there is a prospect of a settlement," he told a press conference at London airport. "It depends on Mr. Smith taking a major political decision."

Bowden did not spell out what the major political decision would be.

Among Britain's requirements for a settlement are a commitment to unimpeded progress toward majority rule by Rhodesia's 4,000,000 Negroes' and acceptance of any settlement by the people as a whole.

The Commonwealth secretary said there has been "very little move at all" toward agreement with Smith.

"I think he wants a settlement," he added. "Whether he is prepared to take this hurdle is a different matter." He said Britain has left the door open to further negotiations.

LIVING COSTS RISE

Norway's cost of living has gone up 25 per cent since 2000.

Your Mercury Dealer

Mercury Cougar Hardtop

'67 COUGAR
the challenge to all sports cars

Cougar—a personal luxury car. All-new, sporty European flair at a popular Canadian price

Mercury Marquis Hardtop

the challenge to all medium price cars
'67 MERCURY
the challenge to all intermediate size cars

Mercury Marquis—a truly luxurious automobile...sets a new standard in elegance

Mercury Cyclone GT Hardtop

Mercury Cyclone GT
A special kind of excitement for the young-in-spirit

ARTISTIC
LADIES' WEAR LTD

Luxuriously
Fur Trimmed
FASHIONABLE NEW COATS
Opulently outlining the season's top coat styles: fur. Richly magnificent... beautiful to behold. Ready, now!
$45.00 AND UP

NO MONEY DOWN
UP TO 36 MONTHS TO PAY

301 FRONT ST.
968-7133

ARTISTIC LADIES' WEAR LTD

Ford MERCURY

New UNSURPASSED EXTENDED WARRANTY...
2 year/24,000 mile full car
5 year/50,000 mile power train components.
See your Mercury dealer for full details.

Ten Invaders Shiver Around Abducted Plane

PORT STANLEY, Falkland Islands (Reuters) — Blue and white flags of the Argentine fluttered on a bleak racecourse here today while the "invading army" that planted them Wednesday stood around shivering in the cold.

The "army" consisted of 19 armed Argentine men and a woman who landed here Wednesday after seizing a plane in their own country and ordering the pilot to fly to this lonely British colony on the edge of the Antarctic.

It has been a bloodless invasion—as far as anyone knows—and a source of wonderment to the 2,100 people of these islands where nothing much ever happens except the arrival of the mail boat Darwin from Montevideo several times a year.

On arrival, the invaders descended from the DC-4 airliner and formed a cordon around it with rifles at the ready.

They stuck their flags in the grass, which in this poor earth grows white and not green, then issued a proclamation declaring the locally-born population were Argentine citizens.

There was no invasion battle. The Falkland police force numbers seven and the local defence force, a voluntarily recruited troop of sheep farmers and oxhands who make up the bulk of the population.

Five people who were around when the plane landed or had gone along to see what was happening were seized as hostages.

But then Father Rodolfo Roel, a Dutchman and one of the two Roman Catholic priests in the Falklands, walked determinedly across the muddy racecourse to intervene. The invaders let him say mass on the plane for the 26 innocent passengers and six crew members who were seized along with the plane.

Then the hostages were freed.

PALS GO TO JAIL

CHATHAM, Ont. (CP)—John Arthur Goodhead, 43, and John Atamanchuk, 48, were told to leave town when they pleaded guilty to charges of drunken-ness. They were arrested next day for the same offence and Atamanchuk followed Goodhead to jail for seven days when he said they wanted to stay together.

Colleagues

(Continued From Page 1)

possible because it is not acceptable to the British people.

He also believed that the policy of demanding unconditional surrender from Smith would alienate the white moderates in Rhodesia.

FAVOR PROGRESS

Sir Stephen criticised blanket denunciations of the Rhodesian whites. There were many of them who favored progress towards rule by the African majority and the British government should do its best to secure their support.

Sir Stephen said he doubted the wisdom of turning the Rhodesian issue over to the UN, since some UN members who advocate forceful action are not willing to put up the money and manpower to back it.

Britain was also mildly reproached by a New Zealand delegate for staying out of the Viet Nam conflict.

James B. Gordon of the National party said New Zealand troops "engaged in the defence of freedom" in Viet Nam were doing so for the first time without British comrades-in-arms.

Mr. Gordon defended the Australian and New Zealand participation in the Vietnamese war after two members of Australia's Labor party attacked participation as unjustified interference in South Viet Nam's internal affairs.

FAMED OF OLD

John Gibson, Joe Pollock in TV's Edge of Night, was the original for Sleepy in Walt Disney's Snow White and the Seven Dwarfs.

LEARNING BY COMPUTER—Judy Allen, 18, (left) and Nancy Gardener, 16, students at Sir John A. Macdonald Collegiate Institute in the Toronto suburb of Scarborough study the operation of a computer being used as a teaching aid at the school. The computer asks students questions and assesses their answers. As well, it removes the drudgery of simple arithmetic from the secondary school classroom by doing it for the students. Education director Anson Taylor said the computers will soon be in use in all township high schools. (CP Wirephoto)

B.C. Move

(Continued From Page 1)

came from the New Westminster and District Labor Council and the Vancouver Island Building and Construction Trades Council.

DIDN'T OPPOSE MOVE

Industry officials, while not overly enthusiastic, did not strongly oppose the move.

R. K. Gervin, spokesman for the Associated Construction Association, representing most major B.C. contractors, said nooverture can be interpreted in some situations, particularly in road-building and other development-all work where weather is a factor.

"In pouring concrete, for instance, they've got to do it in the summer under favorable weather conditions," he said. "They can't do it in the winter and sometimes overtime work is required."

He said, however: "Nobody wants overtime, the construction companies, the owners of the projects or the workers."

Forest industry spokesman refused to comment until they have studied the premier's order.

B. F. Gimbel, Former Head Of Stores, Dies

NEW YORK (AP) — Bernard F. Gimbel, retired chairman of the board of Gimbel Bros. department stores, died early today after a long illness. He was 81.

Gimbel took what had been a small family business, begun as a frontier trading post in Indiana and turned it into one of the great merchandising chains in the United States.

He became a merchant prince of a $300,000,000 domain, but he continued to act much like the country storekeeper.

A big - handed, gregarious multi-millionaire, Gimbel spent a half century cultivating good will as well as a department store empire. His philanthropies were widespread.

Round-faced, white-haired, a man who was forever giving away toys to children, Gimbel was asked to play the role of Santa Claus in the movie, The Miracle on 34th Street.

The expression, Does Macy's Tell Gimbel's, has become a national by word. Macy's is a block away, where it is presided over by Gimbel's close friend, Jack I. Straus.

"We don't talk business," Gimbel said. "He doesn't give away much information. Neither do I."

Segregationist Wins Primary For Democrats

By DON McKEE

ATLANTA, Ga. (AP)—Lester G. Maddox, a segregationist running a shoestring campaign, has captured the Democratic nomination for governor—upsetting a moderate establishment and Georgia's middle - road racial course.

Maddox, a furniture merchant who quit the cafeteria business rather than serve Negroes, decisively defeated Ellis G. Arnall, a former governor, in Wednesday's primary runoff to pick the party candidate in the November elections.

"God and the people are my campaign managers," said Maddox, 30, after pulling off a major upset without big-money backers or the support of high-ranking politicians.

With 1,742 of 1,808 voting districts reported: Maddox 419,537, Arnall 356,078.

AGREES WITH WALLACE

A fiery opponent of the federal government, President Lyndon B. Johnson, liberalism, socialism and communism, Maddox says he shares the racial views of Alabama's Governor George C. Wallace. But Maddox said little about racial issues in his campaign.

Arnall, 50, who scored a major upset 20 years ago to win the governorship over the popular Eugene Talmadge, had changed in the runoff fight that Maddox was radical and extremist, a man whose symbols were axe handles and pistols.

Maddox, in resisting integration in 1954 and 1965, once waved a pistol to chase Negroes from his place and provided axe handles for white patrons. When ordered by a court to serve Negroes, Maddox quit the cafeteria business.

Taking on Maddox in the first Georgia two-party contest for governor since the 1870s will be Representative Howard H. (Bo) Calloway, the state's lone Republican congressman, a conservative former Democrat who helped carry the state for Barry Goldwater in 1964.

Death Toll

(Continued From Page 1)

coast of Haiti toward Jamaica during the day.

The storm's death toll reached 25 as latest reports from the French island colony of Guadeloupe, hit Tuesday, came in. About 200 persons were injured there and 10,000 are homeless.

Havana Radio warned residents of Cuba's southern coast, north of Jamaica, to be wary of the storm, whose highest winds increased from 150 miles an hour to 160 during the night.

Thunderous waves smashed against Santo Domingo's seawalls as the hurricane swirled across the water 75 miles out from the centre, far enough to hit the port of Barahona, 50 miles northeast of the peninsula's tip. The city of 20,000 is snuggled in a jungle valley with steep mountains on each side forming a natural funnel for flooding.

About 200,000 persons live on the peninsula, an area of coffee, sugar, cotton and banana farms. Police evacuated families from along the shore and thousands of others boarded up their homes and shops.

The last major hurricane to strike the southern coast of the Dominican Republic, in 1930, left 2,000 dead and all but levelled Santo Domingo.

The hurricane levelled the Lauricisque district of Pointe-a-Pitre, Guadeloupe, where 10,000 persons lived.

PAY FOR SOIL TEST

SASKATOON (CP) — Saskatchewan farmers are going to have to pay for the soil-testing service formerly available free. The soils department of the University of Saskatchewan is charging $2 a sample for analyzing specimens of farmers' problem soil, formerly done on a courtesy basis.

DIAMONDS
Choose from a wide range of designs in our private Diamond Room.
STROUD'S

challenges them all in '67

Meteor Montego 2-Door Hardtop

Meteor Montego—Spirit-stirring! Popular priced! With an expensive look of luxury

'67 METEOR
the challenge to the entire popular price field

Meteor Rideau 4-Door Sedan

Meteor Rideau—the biggest new car package at the lowest price in town

'67 FALCON the challenge to all compacts

Falcon—buy it for its luxury...let its economy come as a bonus

Falcon Futura Sports Coupe

Every '67 FORD-built car is equipped with the Ford Motor Company Standard Safety Package—
Impact-Absorbing Steering Wheel with Deep-Padded Hub, Turn Indicators with Lane-Changing Signal, 4-Way Emergency Flasher, Dual Hydraulic Brake System with Warning Light, Thick-Laminate Safety Plate Glass Windshield, Padded Windshield Pillars, Padded Sun Visors, Padded Instrument Panel, Remote-Control Outside Rearview Mirror, Safety-Yoke Door Latches, Positive Door Lock Buttons, Deluxe Front and Rear Seat Belts with Reminder Light, Non-Glare Day/Night Inside Mirror with Flexible Backing, Break-Away or Double Pivot Inside Mirror Arms, Windshield Washers, Two-Speed or Variable-Speed Wipers, Back-up Lights, Self-Adjusting Brakes.

See the cars that challenge with new levels of achievement in every class at your Mercury dealer

SCOTTY REID MOTORS Belleville, 569 Dundas St. East 962-8671

Ford MERCURY

WORTH MART DISCOUNT STORES

FRIDAY ONLY!

DOOR BUSTER

LADIES'
NYLONS
First quality, seamless, various colors, sizes 8½ to 11.
REG. 2/99c

3 for $1.00

SATISFACTION GUARANTEED OR YOUR MONEY BACK
REPLACEMENT OR MONEY REFUNDED

BE SMART... SHOP WORTH MART DISCOUNT STORES

BOOTH'S WEEKEND VALUES are COLOSSAL!

ON SALE!... New
Admiral
DELUXE SOLID STATE
STEREO

AM/FM AND FM STEREO RADIO — 4-SPEED STEREO RECORD CHANGER — DUAL CHANNEL AMPLIFIER — HI-FI STEREO PHONOGRAPH — GENUINE WALNUT VENEER CABINET.

Beautiful contemporary console handcrafted in genuine Walnut Veneers and hardwood solids . . 31¼" W x 30" H x 16¾" D with record storage space. Power transformer, solid state, transistorized chassis with built-in FM and AM aerial, 4 matched stereo speakers. Long life polished diamond stylus. 3 year warranty on all transistor chassis. Automatic frequency control in "back to" FM stations.

Reg. 349.00 Quality
NOW ONLY
289.95

NO MONEY DOWN

6-Transistor
PORTABLE RADIO
Complete with battery.
ONLY 7.77

FINDLAY HEAVY DUTY
ELECTRIC RANGE
Lift-off oven door, 7-heat switches, huge oven. Brand new, fully guaranteed.
99.88 w.t.

WESTINGHOUSE AUTOMATIC
4-CYCLE MULTI-SPEED WASHER
With water saver, huge capacity. 1 only — floor model. Mod. LCF 693.
WAS $269.95
To Clear At Only . **199.88** w.t.

FAMOUS MAKE COLOR TV
CHOOSE FROM 19" — 23" OR 25" MODELS
Manufacturers' name withheld due to low, low price . . . SAVE UP TO . . .
200.00 ON BRAND NEW MODELS
– ALL FULLY GUARANTEED –

Radio & Hi-Fi Unit
Floor model with multiple speakers. Plays all size and speed records automatically. A real space saver with the performance of many units twice its size. Walnut grained cabinet.
COMP. WITH 129.95 ..... **88.88**
With the Money Saved

DELUXE
POOL TABLES
Comes complete with 2 cues, cue rest, rack and chalk and English snooker balls. A beautifully finished pool table. Has folding legs for easy handling. Approx. 31¼"x8 ft. Worth many dollars more. Lay away now - limited quantity.
TERRIFIC VALUE!
129.95
NO MONEY DOWN

VISIT BOOTH'S NEW
PHOTO DEPT.
Brand new 35 mm.
AUTO SLIDE PROJECTORS
Mfgrs. Sugg. List $100.
Now .. **59.88**
Complete line of
- Cameras
- Projection Screens
- Slide Projectors
- Photo Accessories
- Movie Projectors
- Slide Viewers

NO MONEY DOWN
NO FINANCE CHARGES FOR 90 DAYS ON BOOTH'S OWN BUDGET PLAN

- 15 CU. FT. FAMOUS MAKE
HOME FREEZER
Full 5-year warranty on unit, fibreglas insulation, removable separating racks, storage basket, locking lid, lighted interior. A real beauty.
Comp. with 229.95
No Money Down .. **188.88**

GET IN THE SWING
With An
ELECTRIC GUITAR
At Only
29.88

SPANISH GUITARS
PRICED FROM
Only **15.88**

NO MONEY DOWN
AS LOW AS $1. A WEEK

WEIGHT-LIFTING SET
115 lb. set. Keep in shape with famous Weider equipment.
Reg. 32.95
Special **29.88**

Kodak Super 8
Movie Camera
Takes new large size, continuous Super 8 film.
Was 59.95
Special **48.88**

---

5 Tube Cab. Made
ELECTRIC RADIO
Powerful chassis, excellent tone.
Compare at 29.95
Only **13.88**

FLASHLIGHT
2-cell complete with batteries and bulb.
Comp. at 1.49
69¢

CLOCK RADIO
By Westinghouse
Automatic with "Doze alarm" button.
Comp. 34.95 . **29.88**

PELLET GUNS
Powerful action. Rifled barrel. European made. Very accurate and hard hitting.
Comp. at 16.95 **12.88**

RECORDING TAPE
150' spool to fit most tape recorders.
Only **48c**

FREE DELIVERY
BUY ON BOOTH'S OWN BUDGET PLAN
WITH NO OUTSIDE FINANCE COMPANY
NO MONEY DOWN
NO FINANCE CHARGES FOR 90 DAYS ON BOOTH'S OWN BUDGET PLAN.

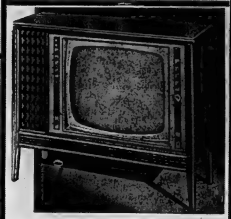

PHILIPS MODEL C116
A deluxe console in hand-rubbed, rich finishes of Swedish walnut, Swedish light walnut, soft lustre walnut and soft lustre mahogany; instant picture and sound; direct vision tube; automatic contrast; automatic brightness; pre-set fine tuning; three 6" speakers.
WAS $400.00 ... **299.95** w.t.

STERO EARPHONES
BEAUTIFUL TONE. LISTEN TO YOUR FAVORITE STEREO PROGRAM WITHOUT ANNOYING INTERRUPTIONS.
Only **19.95**

PHILIPS MODEL R261
Solid state FM Multiplex tuner is built-in. Four 5" duo-cone speakers deliver rich high fidelity sound; 4-speed automatic changer has professional style cueing switch, constant speed motor. Beautiful black vinyl interior sets off handsomely appointed control panel. Special compartment takes tape recorder, creates built-in tape deck look. Overhead protector. Diamond/sapphire cartridge. Cabinet in Swedish walnut and Swedish light walnut. Space for "built-in" tape recorder (optional).

SEE THE COMPLETE LINE OF PHILIPS
STEREO - TELEVISION - TAPE RECORDERS - SHAVERS
SMALL APPLIANCES AND TRANSISTOR RADIOS.

TRANSISTOR RADIOS
From 29.95 to 299.95

CROSMAN CO2 GAS POWERED
"38s" .22 PELLGUN

JUST WHAT YOU HAVE BEEN WAITING FOR
Only ... **29.95** NO MONEY DOWN

SAVE YOUR CASH – CHARGE IT AT BOOTH RADIO!

With temperature selector and all the wanted features. Gleaming white.
Mfgr's. Sugg. List 169.95
While They Last
134.88
NO MONEY DOWN
BUY ON BOOTH'S OWN BUDGET PLAN
FREE ELECTRIC BLANKET
Double bed size with every Electric Dryer.
VALUE 24.95
— LIMITED QUANTITY —

HUNTERS...
VISIT BOOTH'S NEW
SPORTS DEPT.

See the famous line of Woods
HUNTING CLOTHES
A Complete Line of
- Hunting Hats
- Hunting Pants
- Reversible Hunting Coats
- Chill Dodgers
- Insulated Vests
- Grub Boots
- Canteens
- Hunting Arrows
- Rib Waders
- Waist High Waders
- Gun Cases
- Rifle Scopes
- Ammunition
- Compasses
- Cleaning Rods
- Cameras
- Film
- Cleaning Kits
- Gun Rinsing
- Pack Sacks
- Duffle Bags
- Hunting Knives
- Binoculars
- Camp Hatchets
- Sleeping Bags
- Decoys

SHOTGUNS FROM 29.95
12-GAUGE SHOTGUN SHELLS Box of 25 Only 1.99

COMBO DRUM OUTFIT
A flashy set for the travelling man. Sparkling colors ready to go. A real sharp outfit.
ONLY **99.95**
NO MONEY DOWN - AS LOW AS $2.00 WEEKLY

BOOTH RADIO AND T.V. LTD.

170 FRONT STREET
OPPOSITE CITY HALL
DIAL 968-5785

The Intelligencer

BELLEVILLE, ONTARIO, THURSDAY, SEPTEMBER 29, 1966

SCENIC BUT DEADLY TERRITORY—Soldiers of the U.S. 1st Air Cavalry Division move up a mountain with a helicopter toting the heavy gear. The troops were conducting Operation Thayer last week, a mission through Viet Cong-dominated villages in the coastal hills of central South Viet Nam. (AP Wirephoto)

U.S. Casualties in South Viet Nam Set New Record

SAIGON (AP) — U.S. forces suffered more casualties in South Viet Nam last week than in any week of the war, the U.S. command announced today. The high toll apparently resulted from the hard fighting south of the demilitarized zone, where American marines are battling North Vietnamese regulars.

American casualties during the week totalled 970, the U.S. command said, including 142 men killed 825 wounded. Three Americans were reported missing in action or captured.

The previous highest number of American casualties occurred during the week ending last May 21, when 146 U.S. troops were killed and 820 wounded for a total of 966.

American casualties last week were nearly three times as high as South Vietnamese losses. South Vietnamese dead numbered 96, the wounded 220, the South Vietnamese command said.

The highest American death rate in one week came last November when 240 were killed, most of them in the battle of the Ia Drang Valley. In that week, 470 others were wounded.

Viet Cong and North Vietnamese dead last week totalled 1,165. There were, 722 the previous week.

Many of the American and enemy casualties apparently were suffered in Operation Prairie, the U.S. marine operation just south of the demilitarized zone separating North and South Viet Nam at the 17th parallel.

HELD GROUND

In hard fighting there Wednesday a company of marines seized a heavily fortified hill, killing 50 North Vietnamese, and held their ground against three counter - attacks and heavy mortar fire through much of the night.

The casualty report for last week was the fourth this year in which U.S. casualties exceeded South Vietnamese losses.

Other Allied forces in Viet Nam reported eight men killed and 28 wounded. The week before there were three killed and 13 wounded.

The strength of U.S. armed forces in the country increased to 315,000, the U.S. command said, just 2,000 less than the strength of the regular South Vietnamese forces. Estimated enemy strength in South Viet Nam remained at 283,000.

The marines suffered "moderate casualties," meaning they were hard hit, in the day-long battle with enemy forces entrenched about three miles north of the craggy mountain known as The Rockpile. The Americans sustained further casualties in the mortar attack during the night.

The marines, taking part in Operation Prairie, made contact early Wednesday with an enemy outfit they had been stalking for several days.

The defenders poured automatic-weapons and mortar fire into the ranks of the marines as they tried to get into position to take the hill. But with air and artillery support, the marines finally took the high ground.

Operation Prairie has been going on in the jungle hills south of the demilitarized zone since Aug. 3.

In air action over the North, U.S. Navy bombers launched rockets at suspected torpedo boat base 25 miles southeast of Haiphong, North Viet Nam's major port. Pilots said they hit the installation and set off a large secondary explosion.

Hanoi claimed one U.S. plane was shot down Wednesday over Thanh Hoa province, south of Hanoi. There was no confirmation from U.S. authorities.

BAD BOY

UNDER NEW MANAGEMENT

LOOK at Manager's Specials...

BRAND NEW
Automatic Electric
WRINKLE FREE – ALL FABRIC
DRYERS

SUPER FAST DRY AND ECONOMY DRYING

3-CYCLE AUTOMATIC — Regular for linens, cottons and sturdy fabrics. Delicate for all your delicate fabrics. Wash 'n' Wear for wrinkle-free drying of wash 'n' wear fabrics. AUTOMATIC COOL DOWN — Provides a ten minute air fluffing cool down period to retain the natural wrinkle-resistance of wash 'n' wear fabrics. UP TOP LINT FILTER — Built-in flat screen is conveniently located on the cabinet top. Easily removed, cleaned and replaced after each dryer use. HEAT SELECTION — Variable Heat Control plus No Heat. No. 63826.

FACTORY SERVICE! FACTORY GUARANTEE!

3-CYCLE AUTOMATIC

$127.88

INTRODUCING . . .
Mr. N. RISSLING
New Manager of the Bad Boy Store in Belleville

Mr. N. Rissling comes to Belleville from Sudbury and brings with him 16 years of experience in the furniture and appliance field, and will be most happy to give you the benefit of his extensive knowledge. Immediately on arrival in Belleville, Mr. N. Rissling inaugurated a program of expansion at the store. A new show window in front is being installed and a redecorating and remodelling plan is in progress.

In closing he personally invites you to come in and promises that the Bad Boy SERVICE is the tops in the area. Also that BAD BOY will definitely not be UNDERSOLD.

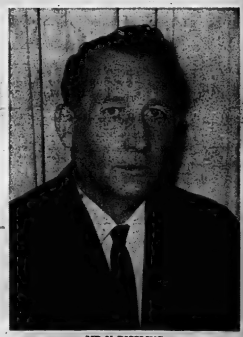

MR. N. RISSLING
"New Manager"

Complete Contemporary BEDROOM

$5 DOWN ONLY

Three massive pieces. Large Triple Dresser with Beveal-Edged Landscape Mirror. 5-Drawer Chest with All Drawers Dove-Tailed with Nylon Guipes for easy operation.

$148.88

Comparative Value $229.88

NO PAYMENTS 'TIL JULY

$5 DOWN

PHILCO Norseman 23" TELEVISION

Compact LOWBOY

Large 23" Picture Tube • Philco cool chassis • Lighted Channel Indicator • 1-Year Warranty on all parts • Free Home Service for 90 days • Tilt-out safety bumper at back . . . fits flush to wall • Beautiful walnut cabinet complete with on-off Remote control.

$198.88

WITH YOUR FREE ON-OFF REMOTE CONTROL...

521 DUNDAS ST. W.
DIAL 962-9121

Just Arrived!

DUTCH BULBS

Imported from the bulb basket of the world

We've just received our annual shipment of the world's finest spring flowering bulbs. Prices are reasonable. Bulbs are clean and healthy. For a beautiful garden next spring, come in now and select your favorite varieties.

KING ALFRED DAFFODILS

100 - $16.00 50 - $8.75 25 - $4.65 12 - $2.50

HYACINTHS - CROCUS - ETC.

Telephone 968-5533 For Price List

Bishop's Seed AND GARDEN CENTRE

81 - 85 STATION ST.

RAINBOW MIXTURE

DARWIN TULIPS

A gorgeous blend of the best colors for mass display. Our purchase of over 25,000 of this mixture enables us to offer a price far below wholesale for bulbs of comparable size and quality.

13 for 88c

100 for $5.88 25 for $1.89; 50 for $3.35

INDIVIDUAL DARWINS

Over 25 varieties to choose from. Huge top-sized bulbs.

100 - $9.90 50 - $5.50 25 - $2.90 12 - $1.50

TULIPS OF OTHER TYPES

Single Early — Double Early — Parrots — Darwin Hybrids — Lily Flowered etc.

100 - $12.50 50 - $6.75 25 - $3.65 12 - $1.85

RED EMPERORS (Mixed Colors)		WHITE & YELLOW EMPERORS	
100	$9.90	100	$12.50
25	$2.90	25	$3.65
50	$5.50	50	$6.75
12	$1.50	12	$1.85

Open Wednesday Afternoon

Closed Saturday Afternoon

Queensboro

QUEENSBORO — Group two of the Queensboro United Church Women held the September meeting at the home of Miss Roberta Sager on Wednesday evening.

Mrs. James Clarke is a patient in Belleville General Hospital.

Mrs. Fred Holmes of Madoc visited Mr. and Mrs. Goldie Holmes, recently.

Mrs. John Alexander has returned home after spending the last few weeks with Mr. and Mrs. Andrew Moorehead in Toronto.

Mr. and Mrs. William Holmes, Mrs. George Geddes, Mr. and Mrs. Leslie Holmes, Mrs. R. A. Sager, Miss Roberta Sager, Mr. and Mrs. C. A. McMurray, Mr. and Mrs. Kenneth Cassidy and Bonnie and Elaine Cassidy were guests at the Sager — Derry wedding in Marmora on Saturday.

Mr. and Mrs. Ernest Pike of Toronto — spent the weekend with Mrs. R. A. Sager and attended the Sager — Derry wedding.

Mr. and Mrs. Anthony Rauws were weekend guests of Mr. and Mrs. John Rauws.

Mr. and Mrs. William Kehoe are spending this week at their home in Queensboro.

Mr. and Mrs. Allan Johnson were last weekend guests of Mrs. John Alexander.

Expert Says Ontario Needs 175,000 Acres of Additional Parkland in Next Generation

HAMILTON (CP)—Prof. Norman Pearson of the University of Waterloo says Ontario will need an additional 175,000 acres of parkland to meet the recreational needs of the next generation.

Speaking to the Ontario Conservation Authorities Convention, Prof. Pearson said Wednesday the great bulk of the land will be required around an axis from Ottawa to London.

Prof. Pearson told 300 delegates that $86,000,000 will have to be raised within the next decade for land purchases.

"In the light of our expenditures for miscellaneous luxury items and cars, the sum does not seem so astronomic," he said, "but it will make the difference between the ability to undertake long - term planning for urban areas and regional resources."

Prof. Pearson said 100,000 acres are needed to meet future needs and 75,000 acres for present deficiencies. Th key to the program is regional planning, encompassing the needs of urban areas.

Another professor, John Farina of the University of Toronto's school of social work, said recreation should be given the first-class status accorded other aspects of conservation.

The demand for recreation, space and intelligent programming of its year-round use will increase radically, he said, and conservation authorities are best prepared to meet these demands.

Prof. Douglas H. Pimlott of the University of Toronto's zoology department criticized the provincial government, saying it shows an almost total disregard for the preservation o primitive natural environments

As an example, he said, Algonquin Park is subject to long-term logging and no plan for the park's preservation and development has ever been drawn up.

If you are not happy about the fact the term park is meaningless in Ontario and are disturbed because your children and grandchildren are being left a fourth-rate heritage, then I urge you to take the time to deeply probe yourself."

Speaking at the conference's opening luncheon, Dr. Norman High, dean of arts at the University of Waterloo, said conservation authorities should not become bogged down with the straight physical aspects of conservation programs.

Pioneers of the conservation movement had vision and faced almost insurmountable aspects of conservation programs, he said.

J. R. Simonot, provincial energy and resources minister, said the province plans to extend the important role being played by conservation authorities in Ontario.

He said a select committee of the legislature has been reviewing the field of conservation work and "I am hopeful that it will provide my department with a plan of action for the effective support of conservation authorities by the province."

Bonarlaw

BONARLAW — Mr. and Mrs. Stewart Mitchell, Wooler, visited Mrs. Cora Bateman and Mrs. Fred McKeown.

Mr. and Mrs. A. Burkitt spent Friday with Mr. and Mrs. Tom Burkitt, at Frankford.

Mr. and Mrs. Don McKeown and family, Foxboro, Mr. and Mrs. Mel McKeown, Campbellford ,and Mr. and Mrs. Les McKeown and family of Marmora, spent Wednesday evening with Mrs. Fred McKeown on the occasion of Mrs. McKeown's birthday.

Steven Cracknell is undergoing treatment in Belleville General Hospital.

Harvest Home service was held at St. Mark's Anglican Church on Sunday morning with a good number in attendance. The minister, Mr. Stewart delivered an inspiring sermon.

Mr. and Mrs. Levi Laton, of Stoco celebrated their 50th wedding anniversary on Sunday, September 25th, at the home of their son Paul and Mrs. Laton. Several of the family were in attendance. A dainty lunch was served and a beautiful wedding cake in the 50 design and trimmed with roses and bods was cut by the 'bride' and served to the guests. Friends were present from Stoco, Madoc and Picton.

Mr. and Mrs. John Eggert are visiting friends at Thompson Lake.

Mr. and Mrs. James Legge, were involved in an accident on Sunday, evening when their car, skidded on the gravel road and went into the ditch hitting a pole. Mr. Legge has his face cut and Mrs. Legge, a bruised hip. Both were taken to Campbellford Hospital where Mr. Legge received stitches in his face, while Mrs. Legge was xrayed and no bones were broken. They were allowed to return home.

The Women's Institute held its regular meeting at the home of Mrs. Cyril McKeown on Tuesday afternoon.

WE SIMPLY WILL NOT BE UNDERSOLD!

WE GUARANTEE WE GUARANTEE

COMFORTERS

Warmth without weight. Dries quickly — Non allergic Acrilan or Celacloud fill.

8.95 up

NACRON DELUXE CARVED BROADLOOM FOR Room-Size or Wall-to-Wall Installation

QUALITY BROADLOOM IN THE ECONOMY RANGE

5.95 Sq. Yd.

ALLERGY FREE — SOIL RESISTANT 9 x 12 FOOT WIDE

YES, WE HAVE A WIDE SELECTION OF READY MADE

DRAPES 6.95 A Pair Up

CLEARANCE OF DRAPERIES

Drop Pattern End of Rolls ..... 1.25 yd.

NO MONEY DOWN JUST ADD TO YOUR ACCOUNT!

TERMS . . . TO SUIT YOU!

NO MONEY DOWN

Free Delivery

2-PC. CHESTERFIELDS

In assorted colors. Freize covers and foam cushions.

REG. 159.00

99.88

2-PC. KROEHLER DAVENPORT

Reg. 219.95

189.95

FRENCH PROVINCIAL 2-PC. CHESTERFIELD Reg. 299.00 ..... 249.

ODD CHESTS Special 29.95

BOOKCASES Walnut finished arborite tops with glass doors 29.88

DOUBLE DOOR WARDROBE Walnut. Reg. 69.50 Sale 49.50

3-PCE. BEDROOM SUITE In walnut finish, double dresser, 4 drawer chest, bookcase bed. Save 50.00 ..... 129.

ROLLAWAY BEDS Spring Filled Mattress ..... Reg. 29.95 24.88

SEE OUR . . . 3 ROOM GROUP Of Quality Furniture 399.50

RELAXER CHAIR Adjustable - reclining chair - full size, tufted back. In sas'n vinyl colors. Reg. 79.50 ..... 59.88

7-PC. KING-SIZE DINETTE With large 60" extension table, with six matching chairs, choice of finish. Reg. 99.50 ..... 69.88

5-PC. DINETTE SUITES In choice of chrome or phenol; extension table and four matching chairs. Reg. 59.50 ..... 42.88

2-PC. SETTEE Foam back and seat. Reg. 139.00 ..... 99.50

Continental Beds 39" width 39.88

PERCIVAL'S

333 FRONT STREET BELLEVILLE, ONT.

Madoc

NIGHT SCHOOL REGISTRATION

Registration for night school classes at the Centre Hastings Secondary School will begin on October 11th between 7.30 and 9.30 p.m. Classes begin on Tuesday, October 18.

A good range of subjects and courses are open to all persons including oil painting, upholstering, millinery, sewing, bookkeeping, typewriting, shorthand, electricity I, auto mechanics, welding and machine shop. If there is a demand drafting, mathematics and electricity II will be offered.

HOUSES CHANGE HANDS

Four homes in Madoc village changed ownership during the past few days.

Jack McKenzie sold his house on Horace Ave. to Grant Bronson.

Mrs. Evelyn Robinson recently purchased the house owned by Mr. John McCann on East St. Lawrence Street. Charles Hamilton, whose home was recently destroyed by fire, purchased the residence on North Durham Streeet, formerly owned by Mrs. Jack Livingstone.

Wally Brown of the O.P.P. purchased the residence on South Durham Street owned by Mr. Sid Turcotte.

HAS MANY CHURCHES

There are 2,180 mosques and 6,000 Catholic and 4,154 Orthodox Christian churches in Yugoslavia.

Eugene Forsey Gives Warning On Strikes to Labor Leaders

By BEN WARD

OTTAWA (CP)—One of the sterner statesmen of the Canadian labor movement warned union leaders Wednesday that they soon may face "a fairly stiff demand" for some method of avoiding strikes that injure the public interest.

Dr. Eugene Forsey, 62, told Canadian Labor Congress conference on labor law that many "reasonably decent and sympathetic people" are becoming worried about what has been happening in certain key industries.

Stressing that he was speaking personally and not in his official role as CLC research director, he said labor must face up to this issue and search for a solution or find itself saddled with new labor legislation "formed by our enemies."

It was not enough to say merely that unions oppose compulsory arbitration of disputes. Labor must put forward alternatives designed to do as little harm as possible to the economic strength of workers.

FORSEY CITES RAILWAYS

The railways were a prime example of the situation.

"I have been convinced for some years that no government will allow a railway strike to last more than a few days," he said. It was practically certain that some continuing form of compulsory arbitration would be devised for rail disputes.

Some of the 125 union leaders in the audience appeared a little startled when he said it has become apparent that some union officers are no longer in a position to speak for their members.

He cited the incident during the recent railway strike in which leaders had difficulty persuading members to continue essential ferry services to Prince Edward Island and Newfoundland.

The two-day conference, which ended Wednesday, dealt chiefly with labor's complaints about court injunctions that limit strike picketing and compulsory arbitration.

No specific recommendations were made. CLC President Claude Jodoin said comments and suggestions made by the delegates will be considered when the 35-member executive council of the CLC meets here Oct. 25-28 to draw up a plan of action.

At one point in the closing discussion there was conflict over whether workers in such essential services as hospitals should have the right to strike.

LEWIS SPEAKS

David Lewis, deputy leader of the New Democratic Party, said no responsible person in the union movement would demand that policemen, firemen or hospital workers be given the right to strike.

But society had a moral duty to protect such workers and assure them of rates equal to those paid to workers armed with the strike weapon. It was a "shameful fact" in Canada that this wasn't done.

Stanley Little of Ottawa, president of the Canadian Union of Public Employees, said members of his group are becoming increasingly frustrated and angry because of compulsory arbitration.

Several delegates criticized the long procedures now required under law to settle labor disputes, often running to six months and more.

George Burt of Windsor, Ont., Canadian director of the United Auto Workers, said workers should be allowed to strike legally the day after an old contract expires.

Mr. Lewis said it might be easier to persuade legislators to set a time limit on bargaining, perhaps 60 days after the expiry of a contract.

But Mr. Burt contended that every day of delay makes it more difficult to write retroactive features into a new agreement.

FIND MOTHER INSANE

TORONTO (CP)—Jacqueline Frances Morton, 26, of Toronto, Wednesday was acquitted by reason of insanity on a charge of non-capital murder in the strangling of her two children last January. The court was told Tuesday the slayings were committed two days after the woman was refused admittance to the Ontario mental hospital in Toronto.

"I think we must be getting near land."

Rattlesnake Gives Warning Only 4 Per Cent of the Time

By HAL BOYLE

NEW YORK (AP)—Things a columnist might never know if he didn't open his mail:

In a doubtful world most people believe the rattlesnake is at least one creep that gives fair warning. . . . Well, he usually doesn't. . . . In a recent experiment only four per cent of a group of these snakes shook their rattles before striking.

The cheetah long has been thought the fastest animal on earth, and may be. . . . But he has been scientifically clocked at only 36 miles an hour, whereas the American pronghorn antelope has exceeded 60.

Might help at that: A radio network reports seeing the billboard appeal: "Help beautify junkyards . . . throw something lovely away today."

Researchers say it takes about three years of steady smoking to become hooked by the habit. . . . They've found that about about 15 per cent of new smokers start in the sixth grade. . . . And, despite all medical warnings of possible health hazards, only 15 per cent of regular smokers have quit.

Self-improvement tip: It may help you to take the whistle out of your new set of false teeth if you will repeat the following sentence over: "Sarah, in a shawl, shovelled soft snow softly."

Worth remembering: "By the time a man is old enough to watch his step, he is too old to go anywhere."

Feminine: It is bad luck to count the cars in a funeral procession. . . . Friends will have a falling out if they try to kindle a fire together or wash hands in a basin at the same time. . . . A mole on the chest is a sign you'll be prosperous. . . . To cure whooping cough, saw a live fuzzy caterpillar in a cloth sack and wear it around your neck.

WHEN YOU THINK OF YOUR CAR, THINK OF WESTERN!

WESTERN AUTO CENTRE QUALITY YOU CAN TRUST!

END OF SEASON
CLEARANCE

GARDEN HOSE 50' length, Reg. 1.29 ..... SPECIAL 99¢

FREEZER ICE PACKS
Small - Reg. 99c ..... SPECIAL 66¢
Large - Reg. 1.65 ..... SPECIAL 1.01

COLEMAN - 2 BURNER
CAMP STOVES Reg. 16.95 ..... 12.99

WEEKEND SPECIAL
HOOVER AUTOMATIC WASHER/SPIN DRYER

It washes 24 pounds in less than 30 minutes. Excellent for apartment - compact and practical. . .

$199.

SHEEP TEX
SEAT COVERS Reg. 12.98 ..... 9.99

WESTERN AUTO CENTRE
JUST SAY "CHARGE IT"
BELLEVILLE PLAZA
962-8609
OPEN THURS. & FRI. 'TIL 9.00 P.M.
USE YOUR B/A CREDIT CARD

Tomorrow! You're Invited To Stevenson Ford To View . . .

THE FANTASTIC FORDS FOR 1967

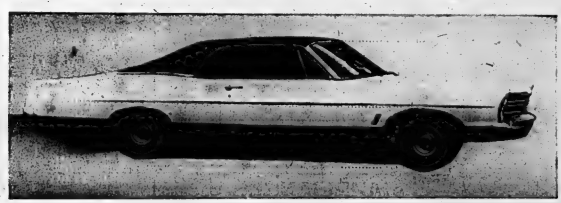

SUDDENLY! THE 1967 FORDS ARE HERE AND YOU ARE INVITED TO VISIT OUR SHOWROOM AND VIEW THE ALL NEW 1967 MODELS.

YOU MAY BE THE LUCKY WINNER OF A BEAUTIFUL PHILCO PORTABLE TELEVISION . . . SIMPLY FILL OUT A COUPON. THERE WILL BE FREE REFRESHMENTS FOR EVERYONE. COME AND JOIN THE FUN!

Stevenson FORD SALES LTD.
A Name That Means A GREAT DEAL

321 FRONT ST. NORTH DIAL 962-9141

OVERSTOCK SALE!

David's are in a Pinch with no place to move

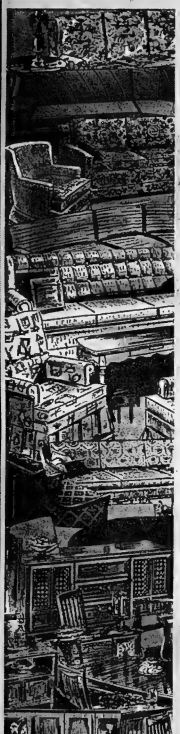

OPEN FRIDAY 'TIL 9 P.M.

No Down Payment Take Up To 3 Years to Pay

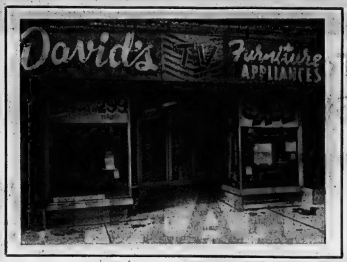

WE NEED THE ROOM EVERYTHING GOES REGARDLESS OF COST!

Shipments of furniture, held up by the recent railway strike are now arriving ... and arriving ... and arriving ... leaving us with a Giant Stockpile that must be sold off immediately. Every price tag in the store has been slashed ... Come in today and save ... this special sell-off sale must end Saturday.

• BEDROOM SUITES •

3-PC. BEDROOM SUITE 139.00
Finished in satin walnut with double dresser, chest and panel bed.
REG. 189.00 ..... NOW

Triple Dresser, Chest and Panel Bed 169.00
1 Only! Finished in attractive antique white and gold.
REG. 229.00. ..... NOW

9-Drawer Triple Dresser 199.00
1 Only! With framed mirror, chest and double bed, beautifully finished in russet walnut.
REG. 285.00 ..... NOW

1 Only! Triple Dresser 199.00
1 Only! With framed mirror, chest, and panel bed, satin walnut finish.
REG. 299.00 ..... NOW

• LIVING ROOM CHESTERFIELDS •

2-Pc. Lanark Sofa and Chair 199.00
1 Only! Walnut show wood os arms, chocolate brown in color.
REG. 249.00 ..... NOW

2-Pc. Sklar Sofa and Chair 2-PC. 249.00
1 Only! Semi attached back cushions, wrapped foam seat cushions, mosaic green.
REG. 329.00 ..... NOW

DAVENPORT SUITES 88.88
FROM .....

LANARK 2-PC. SOFA BED 189.00
1 Only! Foam seat and back, covered in rich nylon frieze.
REG. 259.00 ..... NOW

2 ONLY! LOVE SEATS 118.88
Complete with attractive valance, 1 set in brown the other beige.
NOW .....

2-PC. SOFA AND CHAIR 259.00
1 Only! Beautifully finished in rich blue green cover with wrapped foam cushions, diamond back, walnut showwood on arms.
REG. 329.00 ..... NOW

TELEVISION LAMPS 1.88
Excellent selection in assorted colors.
Compare at 4.95 ..... NOW

3-LIGHT POLE LAMP 8.88
All light swivel, finished in beige and brown.
Compare at 12.95 ..... NOW

IRONING BOARDS 4.99
METAL
SPECIAL .....

• APPLIANCES •

1 Only! Frigidaire - DeLuxe Washer & Dryer 438.00
Washer has 8 selections for wash water temperature. Dryer has 3 temperature control.
Reg. Pair 597.90 ..... NOW FOR BOTH

Gibson - Frost-Free REFRIGERATOR 349.00
14 cu. ft. capacity, complete with porcelain meat keeper and crisper.
REG. 469.95 ..... NOW

Frigidaire - 10 Cu. Ft. REFRIGERATOR 188.00
Handy across the top freezer.
REG. 249.00 ..... NOW

Frigidaire - 30" ELECTRIC RANGE 199.00
Completely automatic.
REG. 244.95 ..... NOW

Simplicity WRINGER WASHER 99.00
With approved trade. FROM .....

• STEREO •

1 Only! Philips STEREO 249.00 WITH TRADE
AM and FM radio, tuning eye guarantee on changer, attractive Swedish walnut cabinet.
REG. 319.00 ..... NOW

1 Only! Philips STEREO 249.00 WITH TRADE
AM and FM radio, beautiful Italian Provincial styling, 4 speed automatic changer, 4-8" speakers, soft lustre.
REG. 390.00 ..... NOW

LAZY-BOY RECLINERS AND ROCKER RECLINERS
Beautifully finished in vinyl covers and nylon material, good selection of colors, put yours for Christmas lay-away while selection is good.
PRICED FROM 54.00

PLATFORM ROCKERS AND SWIVEL ROCKERS
PRICED FROM 29.95

3 ROOM GROUPINGS

60 PIECE GROUPING
Complete with set of dishes, cutlery, pillow and lamps, etc.
SPECIAL ..... 299.

7-PC. LIVING ROOM
Sleek - stitched sofa and chair deeply cushioned in luxurious petfoam. Your choice of colors in fabric or vinyl. Matching cocktail table, occasional chair, tall and 2 step tables with plastic tops. 2 Tall decorator lamps.

5-PC. DINETTE SET
Sycamore table 36"-48" extends to 60" with self-rim no-mar top. 4 padded chairs. Dishes and cutlery.

7-PC. BEDROOM
52" double dresser with framed mirror, chest and panel bed in smooth contemporary style, walnut finish, mattress and box spring and 2 pillows included.

Special $499.

David's

312 FRONT STREET
968-5737
IN THE HEART OF DOWNTOWN BELLEVILLE

3 BIG FLOORS

Will Return Men Charged To Canada

MONTREAL (CP) — City police said Wednesday that two men picketing the United Nations building in New York on behalf of the Quebec Liberation Front have been arrested on warrants issued for non-capital murder.

A spokesman said Charles Gagnon, 27, and Pierre Vallieres, 28, will be returned to Montreal within the next few days.

They were arrested by New York City police Wednesday while walking up and down across the street from the United Nations building carrying placards for the Quebec Liberation Front.

Valliers and Gagnon were found criminally responsible in absentia last week at a coroner's inquest into the death of Jean Corbo, a 16-year-old student who died July 14 when a bomb he was carrying apparently exploded prematurely outside a Dominion Textile plant here.

Five other young men were also held responsible for the death.

Tuesday, Valliers and Gagnon walked into the United Nations press gallery and told reporters they were going on a hunger strike to obtain special status for imprisoned members of the Quebec Liberation Front.

MONTREAL (CP) — Serge Demers, 21, of Montreal testified Wednesday that a bomb which exploded July 14 at a Montreal textile plant was intended as a harmless gesture aimed partly at pressuring management into settlement of a strike.

Jean Corbo, 16, was killed when the bomb exploded at the plant operated here by the Dominion Textile Co-Ltd.

Demers and four other persons are charged with manslaughter in connection with the death.

The Montreal plant was operating at the time of the blast but facilities of the textile company in other parts of Quebec were strikebound.

Demers gave his testimony under protection of the court in the preliminary inquiry ordered for one of the five charged youths, Marcel Faulkner, 21.

Judge Emile Trottier said he will hear further arguments today before rendering his decision.

Demers, Faulkner, Rheal Mathieu, 19, Gerard Laquerre, 24, and Claude Simard, 19, all of whom face the manslaughter charge, are also charged with conspiring to plant the bomb.

IT ALL TAKES TIME

MONTREAL (CP) — An article in The Canadian Sailor, published by the Seafarers' International Union, says Montreal harbor is still waiting for a fire boat although it was recommended 36 years ago that one be put to work at once. The recommendation followed a disaster that took 32 lives.

Archbishop Joins Pope In Appeal for Peace

VICTORIA (CP)—The Archbishop of Canterbury, Most Rev. Arthur Michael Ramsey, joined Pope Paul's appeal for peace in Viet Nam at a communion service Wednesday.

He told worshippers in crowded Christ Church Cathedral he has joined his voice "with the voice of the Pope and with Christian people everywhere who pray for peace in Viet Nam.

"If the war continues, it may grow into something still more horrible."

Outside the cathedral, members of the Victoria Peace Action League carried placards reading "How can you in any way support this immoral war in Viet Nam?" and "War is the ultimate blasphemy."

One marcher explained there was no specific point to the march but "we just hope to make people think more about this war."

The archbishop, who saw the pickets as he entered the cathedral, said they were "carrying coals to Newcastle" when he spoke at a press conference after the service.

"A few minutes later I was pleading for the utmost support for peace in Viet Nam."

THE STAND

The archbishop explained he had stated previously on his trip across Canada that the Americans had gone into the war with a conscientious motive—that of halting Communist aggression.

"I also said that I agree with Prime Minister Wilson's deploring of the bombing of the North," he said.

"And both sides, and I include China with the North, must contribute to a peaceful solution if there is to be one."

The archbishop said the Anglican communion is a family of churches "but these days we must look beyond our Anglican boundary and greet other churches."

The word "peace" in the Greek bible means a binding, he said, and may be interpreted as a binding together by love.

He said men should be bound to God in reconciliation and forgiveness and they should also be bound to each other.

STUDENTS MAY SING

HALIFAX (CP) — Dalhousie University is giving local singers a chance to develop operatic talents by running an opera workshop as a non-credit evening course. The director, Philip May, will be working in co-operation with the Dalhousie Drama Workshop.

Moira

MOIRA — Moira anniversary service was held on Sunday morning with a good number in attendance. The minister, Mr. Aylmer Smith delivered the sermon and the choir under the leadership of Mrs. Gordon Foster, with Mrs. Doug. Farrell as pianist, sang three anthems. Baskets of autumn flowers and foliages graced the front of the church.

Mrs. James Lake, Stirling, is spending a holiday with her daughter, Mrs. Ross Ketcheson and Mr. Ketcheson.

Mrs. Joe Kellar has been a patient in Belleville General Hospital for the past week.

Mrs. Archie Jones of Tweed spent the past weekend with Mr. and Mrs. Wesley Farrell.

Miss Linda Ketcheson spent the weekend at her home with her parents, Mr. and Mrs. Ross Ketcheson.

Surviving Twin Is Progressing

TORONTO (CP) — Crystal Ann, the surviving McGee siamese twin, was reported steadily improving Wednesday but still on the critical list.

The Hospital for Sick Children here said Wednesday that they are quite satisfied with her feeding. She is being bottle-fed a milk formula.

The twins were separated in a 6½-hour operation Sept. 17. The other twin, Sherri Lee, died eight hours after the operation.

SIGNS OF THE TIMES

MONTREAL (CP) — Local teen-agers report their favorite of a long list of Beatle-browed rock-and-roll music groups, is a combo calling itself Stark Naked and the Car Thieves.

Latta

LATTA — Several members of the community attended the centennial services held at Carmel United Church on Sunday.

Several friends and neighbors of the community gathered at the home of Mr. and Mrs. Harold Skelly to honor them on the occasion of their 40th wedding anniversary.

Mr. and Mrs. Percy James of Toronto were recent guests at the home of Mr. and Mrs. Harold Skelly. Mr. and Mrs. Dorval Thompson and Mr. and Mrs. Russell Lawerson of Rochester were also callers at the Skelly home.

Several neighbors of the community called on Mrs. J. Bolrick of Belleville on the occasion of her 80th birthday.

Mr. and Mrs. Harold Treverton attended the Parks—Bath wedding at the Presbyterian Church in Picton recently.

Experienced Officers Scarce In U.S. Navy

WASHINGTON (AP) — The U.S. Navy has a critical shortage of experienced officers for surface ships and is looking for ways to interest them to stay in uniform longer, officials said today.

Naval statistics show that the over-all retention rate among officers has fallen to a low of 38.7 per cent, meaning barely one in three officers decides to stay on in the service.

As a result, there is a shortage of 4,200 officers—about 45 per cent — among the commander, lieutenant - commander and lieutenant ranks of the submarine and surface services.

To make up for this shortage, the navy has about 2,500 more ensigns than authorized serving at sea.

"The navy may be sailing at full strength quantitatively, but qualitatively most assuredly not," one naval officer said. "We just don't have enough experience aboard destroyers, cruisers and minesweepers."

The navy is considering a series of retention-boosting plans, including proposals that would provide for added sea pay, one the - job educational programs and more opportunities for family life.

SILVER BLOCKS AIR

Silver solder is used for weightier, flexible joints in refrigerators and air conditioners.

THINKING OF BUYING OR SELLING REAL ESTATE?

CALL: W. J. McCORMICK

W. J. McCORMICK
REALTY LTD.

Bus. 962-5397 Res. 968-6185

If you want to look and feel fresh all day... then Tericota Perma Iron by ARROW is for you... it never needs ironing

Freshly ironed forever. This superb shirt catches the eye. And you just wash and tumble dry Perma-Iron . . . the ironing's done. Perma-Iron shirts keep fresh looking all day. Tapered fit and Sanforized-Plus make for the ultimate in comfort. Perma-Iron by Arrow . . . freshly ironed forever.

8.00

TIP TOP TAILORS

THERE'S A TORE NEAR YOU
AT THE 4 CORNER — BELLEVILLE

NEW LOOK!

HANDSOME NEW FLEETSIDE...

ONE OF 26 ALL-NEW CHEVY PICKUPS FOR '67

Here's the all-new '67 Chevy Pickup! If it looked any better, we'd have to stop calling it a truck. It's lower, sleeker, smoother riding and a bear for work. The new body construction is engineered to inhibit rust and add to truck life. The pickup box is all steel with full-depth, double-wall side panels. The new tailgate latch works with one hand. The new cab is roomier, more comfortable. And standard equipment safety features now include: GM-developed energy-absorbing steering shaft, seat belts, 4-way hazard warning flasher, dual master cylinder brake system — and many more. So bring on your tough jobs; the '67 Chevrolet Pickup looks so good and is built so well, you can use it for almost anything!

NEW LENGTH!

MORE LOAD SPACE ON A LONGER WHEELBASE!

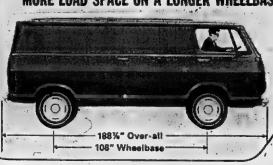

A BRAND NEW BREED

NEW CAB!

NEW EFFICIENCY FOR MEDIUM-WEIGHT CHEVIES

CHEVY-VAN NOW IN TWO SIZES

NEW 108" WHEELBASE — RESTYLED 90" WHEELBASE

Now you can get a long low-cost Chevy-Van as well as the regular size! All new for '67 is the Chevy-Van 108 with 108" wheelbase and whopping 256-cubic-foot load space. It's both longer and stronger. Or pick the Chevy-Van 90 with 209-cubic-foot cargo area. Both sizes offer sharp new styling and a smoother ride. Both can be equipped with hustling V8 power — a big Chevrolet 283 V8! And both can be had in Sportvan versions for family use. See this brand new breed of Chevy Trucks at your Chevrolet dealer's.

NEW 96" CONVENTIONAL CAB

WITH GAS OR DIESEL POWER

Meet Chevrolet's all-new short conventional middle-weight truck — the best way yet to move bigger loads for less! Newly styled and extra rugged, it provides, for the first time, a manoeuvrable 96-inch short-cab design that costs no more than conventional cabs. And when you add the kind of Chevrolet power you want — gas or Diesel — and the kind of transmission you need, 4- or 5-speed, you'll see why this one's going to be the new middle-weight champ! Get the full story at your Chevrolet dealer's.

OF CHEVY TRUCKS FOR '67

CHEVROLET GM

T-167S

AUTHORIZED CHEVROLET TRUCK DEALER IN BELLEVILLE:

TRUDEAU MOTORS LIMITED 31-45 STATION STREET BELLEVILLE 968-6767

BE SURE TO WATCH TELEVISED CANADIAN FOOTBALL LEAGUE GAMES — SAT. OCTOBER 1 — AT 11 P.M. — CHANNEL 11.

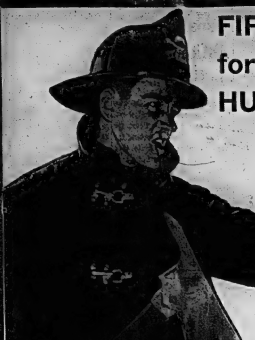

FIRE AT YOLLES, BELLEVILLE
forces sale of entire stock!
HUNDREDS of ITEMS REMAIN!

YOLLES EMERGENCY SMOKE SALE

CONTINUES

300 FRONT ST., BELLEVILLE

Make no mistake about it, you can save as never before on brand-new furniture and appliances at Yolles now! Misfortunes such as this do not happen often. Our loss can be your gain. Hundreds of thrifty shoppers have already saved. There is still time for you to reap a harvest of savings. Don't lose out, hurry while the selection is complete.

OPEN FRIDAY 'TIL 9 P.M.

Make No Mistake About It - There Are Real Bargains!

2-PC. MODERN
Chesterfield Suite 128.00
Four seater, brown boucle.
Reg. 219.95. SMOKE SALE

SKLAR
2-Pc. Chesterfield Suite 258.00
Modern, very comfortable.
Reg. 309.95. SMOKE SALE

Modern Davenport 59.00
In boucle, sleeps two.
Reg. 99.95. SMOKE SALE

FLEETWOOD
Console Model TV 198.00
Walnut, 23" picture.
Reg. 259.95. SMOKE SALE

McCLARY-EASY FAMILY SIZE
Refrigerator 182.00
Large Freezer.
Reg. 249.95. SMOKE SALE

PRESTIGE
22" Electric Range 128.00
With window.
Reg. 169.95. SMOKE SALE

HOOVER
Spin Dry Washer 168.00
Reg. 219.95. SMOKE SALE

SIMPLICITY
Wringer Washer 124.00
Reg. 179.95. SMOKE SALE

Standard Size Mattresses 22.88
Or Box Spring, each.
Reg. 29.95. SMOKE SALE

4-PC. CONTEMPORARY
Bedroom Suite 158.00
Genuine Walnut.
Reg. 299.95. SMOKE SALE

2-PC. MODERN
Bedroom Suite 144.00
With impression innerspring mattresses.
Reg. 299.95. SMOKE SALE

KROEHLER, MODERN
Chesterfield Suite 189.00
Gold, 4 seater.
Reg. 229.95. SMOKE SALE

2-PC. MODERN
Davenport Suite 98.00
Reg. 169.95. SMOKE SALE

LIBERTY
5-Pc. Dinette Suite 37.00
Reg. 79.95. SMOKE SALE

LIBERTY
5-Pc. Dinette Suite 67.00
With large table.
Reg. 129.95. SMOKE SALE

DANISH DESIGN
3-Pc. Chesterfield Suite 59.00
Brown.
Reg. 129.95. SMOKE SALE

MODERN
3-Pc. Bedroom Suite 125.00
Double dresser, chest, bookcase bed.
Reg. 189.95. SMOKE SALE

SAVE UP TO 63%

– CONDITIONS OF SALE –

- No Holdbacks or Holdouts
- Everything Goes
- Usual Credit Terms Will Apply
- No Phone Calls, Mail, C.O.D. Orders
- No Exchanges or Refunds
- Immediate Delivery
- No En Bloc Sales
- All Sales Final
- No Money Down — Up To 36 Months To Pay.

YOLLES

300 FRONT ST., BELLEVILLE

MR. TWEEDY by Ned Riddle

"Here I am, gang. What key?"

Business Briefs

By THE CANADIAN PRESS

AUGUST EARNINGS OFF

The CPR Wednesday reported net earnings of $1,170,766 for August, down $1,393,633 from August of 1965. Railway revenues and expenses for last month were $37,866,977 and $36,726,211 respectively, against $41,440,776 and $38,976,371 for August of 1965.

CREDIT RISES

Credit on the books of sales finance companies, small-loan companies, major stores and chartered banks for personal loans totalled $6,593,000,000 at the end of June, the bureau of statistics reported Wednesday. The comparable figure a year earlier was $6,021,000,000.

SETS UP SPECTRUM

McKim Advertising Ltd. announced in Toronto Wednesday it is setting up a new group of communications companies to be called the Spectrum Group. It will include McKim; its new subsidiary McKim Productions Ltd.; a new agency service, Case Associates Advertising Ltd. and Adcom Research Ltd.

Gore

THE GORE — This community was well represented at Picton Fair. Congratulations are extended to the Jr. Farmers who won a number of prizes.

Mrs. Harry Knox was hostess for the September meeting of Victoria U.C.W.

Mr. and Mrs. Willie Fox spent Saturday with Mrs. Earl Fox, Catharine St., Belleville.

Mr. Melvin Pulver returned to his home on Saturday following surgery in the Belleville General Hospital.

Silo filling has been completed here. Corn was a good crop in spite of the drought.

The girls' Homemaking Club met Saturday forenoon at the home of Mrs. Morris Pulver, the leader.

NAME WOMAN CHAIRMAN

TORONTO (CP) — Dr. Kathryn B. Feuer has been appointed professor and chairman of the University of Toronto department of Slavic studies. She is the first woman to be appointed chairman of a department of the university's faculty of arts and sciences.

Frankford

FRANKFORD — Mr. and Mrs. Walter Morrow and Mrs. Roy Osterhout attended a party and presentation recently at the home of Mr. and Mrs. Kenneth Cranston at Bethel in honor of Mr. John Morrow and Miss Brenda Harvey whose marriage takes place in October.

Mr. and Mrs. Alex Kennedy and daughters of Campbellford were recent guests with Mr. and Mrs. William McLaren.

Mrs. S. McCrea of Tweed is spending a few days holiday with Mr. and Mrs. Preston Chase and family and Mr. and Mrs. Gil Gilmour and family.

Mr. and Mrs. Harold Baker and daughter of Oshawa were weekend guests with Mr. and Mrs. Earle Baker.

Mr. and Mrs. James Curry of Oshawa were weekend guests with Mr. and Mrs. Gerald Curry.

Mr. and Mrs. Orrin Day refused home to Odessa after spending the past weeks with Mrs. Frank Cleveland.

Mrs. Fred Gardner and granddaughter Edith Mallory spent the weekend with Mrs. Bev. Money in Lindsay.

Mr. and Mrs. Percy Reid and Ted and Miss Joyce Cooney of Stirling were Sunday guests with Mr. and Mrs. Ray Moran and attended anniversary services in Frankford United Church.

Mrs. Raymond Scott and children of Belleville, Mrs. J. N. Lovelace and sister Evelyn of Roseneath were recent guests of Mrs. C. W. Scott and Mrs. C. Reddick.

Mr. and Mrs. Albert Kinzel with Mr. and Mrs. Dan Urback all of Preston spent the weekend with Mr. and Mrs. Leonard Kinzel and family.

Mr. and Mrs. Lloyd Partridge visited Mr. and Mrs. Leo Partridge in Cobourg on Saturday afternoon.

Mr. and Mrs. William Thompson of Desoronto were recent visitors of Rev. A. Carson and Mrs. Carson.

Mr. and Mrs. Peter Harley and baby daughter Anne of Toronto were weekend guests with Mr. and Mrs. George Harley.

On Saturday evening, relatives and friends gathered at the home of Mr. and Mrs. Leonard Kinzel on Mauch Street to honor them on their 25th wedding anniversary. The evening was spent in a time of fellowship. The honored guests were presented with a beautiful anniversary cake and many lovely gifts. The evening closed with the serving of refreshments.

PINE GROWS HIGH

White pine, the most valuable softwood in Ontario, grows up to 175 feet tall.

At
AL WATERSON
Rambler LTD.
FALL CHANGE-OVER
SPECIAL
INCLUDING MOTOR TUNE-UP
ONLY
$7.50 Plus Parts
(6 cyl. models)

- COOLING SYSTEM
- ELECTRICAL CIRCUITS
- EXHAUST SYSTEM
- TIRES
- LIGHTS

For Appointment Call
AL WATERSON
Rambler LTD.
30 COLLEGE ST. W. DIAL 962-9277

WALTER ELLIOTT, DEPARTMENT MANAGERS and SALES STAFF
INVITE YOU TO SHARE IN THEIR HOSPITALITY
AT THEIR

Official Announcement

OF THE NEW... 1967 MODELS

• PONTIACS • ACADIANS • BEAUMONTS • BUICKS and • G.M.C. TRUCKS

THURS. and FRI., SEPT. 29th and 30th

10.00 A.M. TO 10.00 P.M.

ELLIOTT MOTORS (Belleville) Ltd. NEW MODERN DEALERSHIP

366 Front St. North (Just ¼ Mile South on Highway 14 From Interchange 91 – Macdonald-Cartier Freeway) Phone 962-4584

STAN. CASTELL
Use Car Manager

DOUGLAS G. SIM
Secretary Treasurer

W. T. ELLIOTT
President

BRYCE PHILIP
Vice President

DOUG. McPHERSON
Assistant Sales Manager

GERRY WAY
Master Salesman 2 Years

FRED THIBADEAU
Service Manager

FRED DONOHOE
Parts Manager

DOUGLAS COOK
Tire Department Manager

GLEN FLOUD
Body Shop Foreman

GERALD BRICKMAN
Master Salesman 9 Years

HAROLD MEYERS
Master Salesman 6 Years
G.M.C. Trucks

BOB McMULLEN
Master Salesman 2 Years

CLIFFORD McCOY
Master Salesman 1 Year

ART GOUGH
Master Salesman 1 Year

FRANK JEFFREY
Master Salesman 1 Year

JOHN RANDLE
Salesman

JOHN CONVEY
Salesman

CARMEL FITCHETT
Salesman

DICK KUNTZE
Salesman

• EVERYBODY WELCOME • DOOR PRIZES • REFRESHMENTS

SPORTSLICES

By Geo. H. Carver
Sports Editor

It had to come sooner or later — in fact I'm surprised it didn't happen some time ago.

Anti-Dodger huffs looking for chinks in the ex-Bums near-perfect pitching staff armor are beginning to voice doubts that Sandy Koufax "artistry" is not as bad as it is yukked up to be.

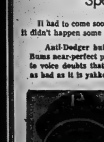

ROBERTO CLEMENTE
Brooklyn-born southpaw whose fastball was worth $125,000 this year to the L.A. front office is the greatest "head-swinger" baseball has ever seen.

Every same-minded baseball addict knows that Koufax is one of the best pitchers — if not the best — left or right to tickle-toe a rubber.

Much of the criticism is of the green-eyed monster variety. Even pictures of Koufax soaking his wondrous left flipper in a bath of ice-cubes have been called "phony poser."

If this is so, the Brooklyn-born southpaw whose fastball was worth $125,000 this year to the L.A. front office is the greatest "head-swinger" baseball has ever seen.

One of the most outspoken unbelievers is a baseball star in his own right, who, not a pitcher, gives out with a sour-grapish line.

He is Roberto Clemente an Irish Pirate whose Latin blood hobbles when Koufax whips that third strike past him.

When Koufax five-hitted the Pirates for his 24th victory, Senor Roberto went to the plate four times — and four times he returned to the dugout with nary a clout to his credit.

As outspoken as a mother-in-law Roberto didn't pull any verbal punches after the game. Instead, in his inimitably to connect with the Koufax slants, the senor had no words of admiration for the Dodger lefty.

"Sore elbow, my eye," he snorted in his Anglo-South American-ese, "the throw as hard as he ever had. I don't say his arm isn't sore after he pitches — but he couldn't pitch like that if he hurt very bad."

And Roberto went further than that. He claims that baseball fans with constant press rehashings of the Koufax arthritic arm are being duped by stories of the agonies the pitcher suffers.

Clemente is bothered at times with pains in his back. "When I tell that," he says, "they call me a $50,000 gold brick. But when Koufax yelps his arm hurts they make him a hero."

"Does he think the National League is a joke?" the senor replied. "That year he won 28 games. This year so far he has won more than 20. Is that supposed to mean he could win 50 games if his arm is all right?"

What irked the senor is the fact that Sandy was not up to his usual masterly form. Another Pirate agreed that he didn't throw as hard as he usually does, "in fact," he said, "compared to the Koufax I have seen he had nothing."

As most National League and other batters know, Koufax has a fast ball that would make Bob Feller's lightning ball look like a soggy grapefruit. His assortment of curves would make a corkscrew writhe in jealousy.

But Old man Arthritis gnawing away at a vulnerable elbow has caused Sandy to do his throwing on the fast one instead of the pain-provoking twisters.

Many a curve-hitting specialist has stood at the plate looking like the Statue of Liberty to watch that blazing wind-splitter zip past them. That it has paid off is seen in Sandy's 26 wins at this writing. And after a peerish start at that.

Well, that's baseball biz.

Meanwhile if the Dodgers did not wrap up the flag last night it was an exercise in futility as to be the first National League team in some time to grab the confusion two years in a row. But Giants and Pirates die hard. As of right now both have a mathematical chance, slim as it is to snatch the flag from L.A. But don't hold your breath.

Down Baltimore way, a flag-winning covey of Orioles has sent the Maryland city into the throes of a fiery world series fever. Reports have it that you can't get accommodation in hotel, motel or even fence corners with your weight in gold.

The series should be a battle of the best. Opposing the finest pitching staff in either league will be the thundering bats of Frank and Brooks Robinson, Curt Blefary and Boog Powell who have already paced the 106-home-run mark set for them by Hank Bauer, ex-Yankee manager.

The limit? The Dodgers in six!

Pennant-at-a-Glance

BY THE ASSOCIATED PRESS

National League	W.	L.	Pct.	GBL	TP
Los Angeles	92	65	.586		4
Pittsburgh	91	66	.579	1½	4
San Fran.	90	68	.570	3	4

Los Angeles—At home (none).
Away (4), at St. Louis, Sept. 29, Oct. 1, at Philadelphia Sept. 30, Oct. 1, 2.

Pittsburgh—At home (3), San Francisco Sept. 30, Oct. 1, 2.
Away (none).

San Francisco — At home (none). Away (4), at Pittsburgh Sept. 30, Oct. 1, 2; at Cincinnati Oct. 2.

PICKEREL PROLIFIC
Pickerel lay about 30,000 eggs per pound of body weight.

Indigestion, Headaches
Gas, Sour Upset Stomach

If your stomach is out of order and you are tired and troubled with indigestion, headaches, gas, sour upset stomach, due to this upset condition you have headach t, edgy nerves and cannot sleep, you too may find the relief you need by taking Dyspepsa Herbal Compound.

HOW IT ACTS!

Taken before meals Dyspepsa mixes with the food you eat thus almost at once helps to relieve nausea, heartburn, indigestion and sour upset stomach.

It will help relieve days of misery with the constipation, nervousness and lazy drowsy feeling that runs down lasting due to constipation.

AT THE SAME TIME Dyspepsa will give you relief from nagging backache and rheumatic pains in arms, hands, joints and muscles. So why allow yourself to go on day after day feeling miserable? Use this well known Dyspepsa Herbal Compound and be sure what you need to help you feel like yourself again.

AT DOLAN THE DRUGGIST

Pirates Win Pair ★★★★★ ★★★★★ *Cards Blank LA*

Underdogs Growling; Dodger Lead Cut

Habs Stage Score Spree

Bower Bats; Breaks Baun's Beak

BY THE CANADIAN PRESS

Toronto Maple Leafs downed New York Rangers 3-2 in a National Hockey League exhibition game at Kingston Wednesday night without the services of three veteran defencemen.

The Leafs learned from doctors earlier in the day that Bob Baun and rookie Jim McKenny will miss the next few days of practice.

Baun suffered a broken nose when he fell into goaltender Johnny Bower's stick during a scrimmage at the Leafs training base in Peterborough. It isn't known how long he'll be out.

McKenny had an abscess on his foot lanced and will be off skates three or four days.

The pair joined veteran Allan Stanley, out with an injured knee, and Kent Douglas, who will miss two weeks with a shoulder separation.

The injuries reduced the Toronto defensive corps momentarily to three but coach Punch Imlach drafted rookie Doug Dunville for Wednesday night's contest. Dunville, trying out with Tulsa Oilers of the Central Professional League, joined Tim Horton, Larry Hillman and Marcel Pronovost.

Also stabilized is forward Brit Selby, who suffered a groin injury Tuesday night in Toronto's 3-2 victory over Rochester Americans of the American Hockey League.

Ron Ellis and Frank Mahovlich scored for Toronto while Phil Goyette got the New York goal Wednesday.

The Rangers, who earlier in the day announced the signing of defenceman Rob Plager and centre Earl Ingarfield, were without team captain Bobby Nevin for the game. Nevin, in hospital in Kingston with a stretched knee ligaments, will be released Friday and can resume skating Saturday.

SCORERS GO WILD

In London, Ont., Boston Bruins went through routine drills but in Montreal, defending Stanley Cup champion Montreal Canadiens went on a scoring binge in exacting games. Leo Thiffault from Houston of the CPHL scored four goals, Dave Balon and Yvan Cournoyer three each and Jean Beliveau and Henri Richard two each.

"They've all been scoring goals," said coach Toe Blake, "but none of them seemed interested in backchecking today. It looks as if they had a deal going today: "You let me score and I'll let you have one."

The Canadiens scored during the Cards' two-run fourth.

The Pirates capitalized on a pair of scoring errors by each team-mate Dick Groat in the nightcap against the Phils after Don Cardenas's homer and a fielding gem by Jose Pagan beyed the first-game victory.

In tonight's only other game, Chicago Black Hawks take on Portland Buckaroos of the Western Hockey League in Portland, Ore.

Defeats Cats 8-5, Lead 3-1

Picton Eyes League Title

By GARRY ALEXANDER
Staff Sportswriter

PICTON — Fans who expected a continuances of Tuesday night's fireworks here last evening were disappointed in that respect but they did see the Picton Kinsmen move a step closer to the Belleville and District Softball League championship.

The Kinsmen tamed the Bobcats 8-5 to grab a commanding 3-1 lead in the four-of-seven set. The fifth game is scheduled for tomorrow (Friday) night at Picton. Game time is 8.00 p.m.

A couple of disputed calls and a stray elbow provided the closest things to an eruption but the officials had no serious trouble.

Each side scored twice in the first and the Cats jumped into a 4-2 lead in the third. Picton whittled the margin to 4-3 then won the game with four runs in the fifth.

Guernsey singled off losing pitcher Bob Lott's hand to ignite the explosion. MacDonald bunted for a single and an overthrow on the play tied it.

The hottest dispute came when MacDonald tried to score on Weese's infield ball. Bobcat catcher John McEachern got the ball in time for the tag but bobbled it just for a second and the runner was called safe on the error. Ostrander boisted a two - out blast to deep right centre that deflected off a light wire, chasing home the sixth run with the triple. The losers' third error of the frame made it 7-4.

C. Stacey singled and scored later on Guernsey's base hit for the final Picton run in the sixth. Whyte got that back on a base hit and a throwing error in the eighth but that was as close as the Bobcats came.

A walk, Locke's triple and a wild pitch shoved the visitors two up in the first before Picton tied it on a walk, error, Gray's single and Ostrander's hard triple.

Temple's error threatened to run away in the third. T. Lesage tripled, Locke singled, Mowat doubled and McEachern singled, scoring two runs, with none out. Winning pitcher Elden Gray struck out the next three. He got one back himself with a double, followed by an error on R. Stacey's single.

Gray and Lott each gave up 11 hits and Clair Leahy threw the final frame for the losers. Gray struck out 14 and walked two. Lott fanned three and passed one while Leahy whiffed one.

Warren Ostrander hit a pair of triples, Elden Gray a double and single, Jim Guernsey and Keith Stacey two singles each for Picton. Marvs Stacey, Carl Stacey and Keith MacDonald split the others.

Rick Locke starred in defeat, with a triple and two singles, while Terry LeSage had one of each. John McEkbon singled twice, Lem Mowat doubled, Billy Mitts, Jim Whyte and Gary Duggan added singles.

Guernsey threw the story at bow, clipping Paul Merraw as they passed in mid-diamond at the end of a fielding, but the feud fizzled out with verbal exchanges.

Bobcats	202 000 010	5-11-6
Picton	200 141 00x	8-11-4

Batteries: B. Lott, C. Leahy (6) and J. McEkbon; E. Gray and J. Guernsey.

Umpires — J. Tebworth (P), B. Nickle (1b) and C. Horns (3b). Time - 1.48.

Baseball Line Scores

BY THE CANADIAN PRESS

National League

Los Angeles	000 000 000	—	0	4	2
St. Louis	000 200 00x	—	2	4	0

Sutton (13-20), Miller (1), Perranoski (8) and Torborg, Rosboro (7); Jaster (12-5) and McCarver.

Pittsburgh	001 100 000	—	2	8	0
Phila.	000 010 000	—	1	5	1

O'Dell, Bliss (11-6), Walker (9) Sisk (9) and Gonder; Bunning (16-13), Buhl (9) and Taylor, Schaffer (1), Culp (1), Farrymple (6). HR: Pgh — Clendenon (28).

Pittsburgh	020 000 020	—	4	8	2
Phila.	000 200 000	—	2	9	3

Veale (15-12) and Gonder; Jackson (15-15) and Mauser.

San Fran.	010 020 015	—	9	15	1
Atlanta	010 100 000	—	2	8	0

Perry (25-8) and Haller; Cloninger (14-11), Carroll (8) and Carty. HRs; SF—Fuentes (9); Atl—Aaron (28) Carty (20).

Houston	000 000 001	—	1	2	1
Cincinnati	000 020 00x	—	7	11	0

Giusti (14-14) Taylor (2) Smithberg (7) and Heath; Maloney (16-6) and Pavletich. HRs: Cin —Pavletich (12) Shannday (16).

Houston	000 110 101	—	4	10	1
Cincinnati	200 010 000	—	3	7	2

Cuellar (12-10), Raymond (9) and Bateman, Heath (7); Ellis, Davidson (5-4) (8) and Coker. HR: Hou—Cuellar (1).

Chicago	000 210 100	—	4	10	1
New York	000 001 000	—	1	8	0

Ellsworth (18-8) and Bosco; Bellinsell; RBaut (15-9) Sutherland (9) Selma (7) Rustock (8) and Taylor. HR: Chi—Santo (29).

Chicago	000 000 000	—	0	6	0
New York	000 000 20x	—	2	5	0

Nye (9-3), Handa (8) and Boccabella; Shaw (12-13) and Taylor.

American League

Cleveland	120 000 100	—	4	6	1
Minnesota	000 000 00x	—	0	4	2

Tiant (13-10) and Azcue; Kaat (25-12), Worthington (9) and Battey, Nixon (4). HR: Cle—Azcue (8).

Detroit	000 021 000	2—	5	9	0
California	000 000 021	1—	4	10	0

Wickersham, Sherry (15) Lolich and McFarlane; M. Loper, Kelso (6) Rojas (9) Lee (5-4) (10) and Rodgers, Satriano (10). HRs: Det—McAuliffe (32) Kaline 2 (39).

MORE SPORT ON PAGES 25, 26

Wake up in London

What's the secret? It's the BOAC or Air Canada jet to London at 8 o'clock every single night of the week . . . the most convenient and relaxing way to Britain. Enjoy the luxury of an in-flight dinner. Then settle down for a relaxing nap. (BOAC provides comfy seats, fluffy pillows and a smooth-riding 707 to see the sun-secure age you). Seven hours after take-off, you'll arrive in London's early morning bustle, refreshed and ready to go. Not to bed, but about your business. Or to Piccadilly. Or Park Lane. Or the Palace. London's really a wide-awake town. We call it London-a-go-go. So it would be a pity to waste even a moment on sleep-sleep!

BOAC
BRITISH OVERSEAS AIRWAYS CORPORATION WITH AIR CANADA

DAVISON & DAVISON
TRAVEL AGENT
Bank in Confidence — No Service Charge
193 FRONT STREET DIAL 962-3484

YOUR TRAVEL AGENT
ROLUF'S TRAVEL CENTRE
"The Home of This World . . . Before Going To The Next"
227 FRONT STREET DIAL 962-6281

By DICK COUGH
Associated Press Sports Writer

Los Angeles Dodgers are certain there's life in the Pittsburgh Pirates. They can feel the heat on their backs again.

Larry Jaster, St. Louis Cardinals' angelight left - hander, blanked Los Angeles 2-0 Wednesday night, running his string against the Dodgers to five games and stalling their National League pennant drive.

The Pirates, meanwhile, scraped their way to a 9-2, 4-2 doubleheader sweep over Philadelphia Phillies and inched within 1½ games of first place in the stretch race.

The third-place Giants kindled their faint pennant hopes with a 5-2 victory over Atlanta Braves Wednesday night, while Chicago Cubs beat New York Mets 4-1 before losing 1-0 in their doubleheader nightcap and Cincinnati Reds divided a twin bill with Houston Astros bowing 4-3 after taking the opener 7-1.

Ed Grabski's two-run double with two out in the fourth inning backed Jaster against the Dodgers, whose best shot at the Cardinal southpaw was a baseloaded threat in the fourth that died when Lou Brock struck out.

LOST ON ERROR

Jaster, who has not yielded an earned run in his two Dodger starts all year, outpitched rookie Don Sutton, who was a victim of Dick Schofield's error during the Cards' two-run fourth.

The Pirates capitalized on a pair of scoring errors by each team-mate Dick Groat in the nightcap against the Phils after Don Clendenon's homer and a fielding gem by Jose Pagan beyed the first-game victory.

Willie Stargell's triple and Groat's errant throw gave the Pirates a 2-0 lead in the second inning of the nightcap and they scored the deciding runs in the eighth on Matty Alou's single, a sacrifice, Roberto Clemente's double and another error thrown by Groat on Clendenon's infield hit.

Harvard Perry, winless in eight previous starts after becoming the majors' first 20-game winner a month ago, finally won No. 21.

The Pirates smashed a two-run homer, sending the Giants ahead 3-2 in the fifth, and Jim Hart added four hits for San Francisco, now three games out of first place with four to play.

Ron Santo drove in two runs with his 30th homer and a double in Chicago's victory over the Mets but New York rebounded with a second game behind the six-hit pitching of Bob Shaw.

EARNS SPLIT

Ron David's run-scoring double in the ninth earned Houston a split with the Reds after Don Pavletich's three - run homer and Art Shamsky's two - run blast helped Jim Maloney - breeze past the Astros in the opener.

Baltimore Orioles have the pennant wrapped up in the American League but second place is still up for grabs and it looks as if Detroit Tigers and Minnesota Twins will be battling for the runner-up spot right down to the final day.

The third-place Twins sent the Tigers to a California's top winner, Jim Kaat, after his 20th victory Wednesday, but Cleveland Indians, however, spoiled the plan with Luis Tiant's six-hit 4-0 shutout.

Detroit, hanging on grimly to the runner-up spot, got a pair of home runs from Al Kaline and a bat California's Angels 5-4 in 10 innings at Anaheim.

New York Yankees' doubleheader at Washington against the Senators and Kansas City Athletics' twinbill against Baltimore Orioles were both postponed by rain.

Look into 29-whisky whisky.

Private Stock.

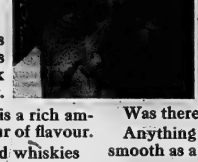

Hold a glass of Adams Private Stock to the light.

The colour is a rich amber. The colour of flavour.

29 rich, aged whiskies did that.

Now, have a sip.

Feel how the flavour stays after the sip is gone.

29 rich, aged whiskies did that.

Was there any bite? Anything not as smooth as a beagle's ear?

29 rich, aged whiskies did that.

The 29 great whiskies, of Adams Private Stock.

Here's looking at you.

Private Stock is the 29-whisky whisky.

THOMAS ADAMS DISTILLERS LTD. TORONTO

Knudson Form Ups Canadian Hopes

Top-Tied In Pro-Am

By WALTER HAYES

VANCOUVER (CP) — "I al- will be held Monday.
most set a personal putting Billy Casper and Jack Nick-
record," George Knudson of laus, the two top money winners
Toronto said Wednesday after of the PGA circuit so far this
lowring the mark - maligned year, go into the tournament as
Shaughnessy Golf and Country heavy favorites because of their pow-
Club layout with a tw. .ven- erful tee shots, well suited to
par 68. the long course.

The lanky professional cou- Casper who has lined his
pled nine greens and covered pockets with more than $110,-
all 18 holes in 28 putts to finish 000 this year, shot a 70 in the
the stroke off the pace in the pro-am to tie with Nicklaus and
pro-am tournament which pre- two other pros for fourth place
ceded today's Canadian open in the individual honors.
golf championship. Nicklaus has won more than

Knudson said he expected to $80,000 in play this year.
find fairways where there also shooting one-under 70s
should have been greens after were Rod Funseth of Spokane,
hearing comments from fellow Wash., and Chuck Courtney of
professionals earlier in the La Jolla, Calif.
week that the greens were too Nicklaus disagreed that he or
small for the length of the fair- any golfer could be considered
ways on the 6,907-yard course. a favorite.

The pro-am was actually a best-ball affair with each playing professional teamed with three amateurs.

Knudson and his team of Del Sinclair of Toronto and William Hill and Aldred Heaslip, both of Vancouver, finished with a 58 total to win the tournament.

Billy Martindale of Dallas, Tex., and Jim Ferree of Savannah, Ga., tied for first place in the individual honors with 68s. WON $800

Knudson won $400 as a member of the low team and an additional $275 as third low professional in individual scoring. Martindale and Ferree split first money of $300 and second of $425 into $462.50 each.

Knudson's showing was good enough to have many Canadians predicting a native victory in the Open for the first time in 12 years.

LAST Canadian to win the open was former Saskatoon pro Pat Fletcher with a four-under-par 280 at the neighboring Point Grey Golf Course in 1954.

Fletcher now is pro at the Royal Montreal Golf and Country Club.

The 134 pros are shooting for $50,000 in prize money in the five-day Open. The winner's share is $20,000. Ten amateurs fill out the entry.

Fire Vancouver - area golfers and amateur Mike Reasor of Kenmore, Wash., will be the first to move off at 8 double-tee start scheduled for 8 a.m. PDT.

The golfers will go out in groups of three, spaced eight minutes apart. Half the 144 golfers will start on the first tee and the other half on the 10th, alternating on the second day.

The field will be cut to 70 and ties on the final two days. If a tie develops, an 18-hole playoff

Empeys, RCAF Seek Trenton Softball Title

Empey Realty edged Quinte Machine Jrs- 6-3 last night to capture a berth in the Trenton Softball League championship series.

Empey's won the semi - final set three games to two and meet the pennant - winning Air Force Jrs in a four-of-seven battle for the title.

Kaye Elliott pitched the victory and Paul Wannemacher the loss. It was the third complete game in as many nights for both pitchers.

Austin Scott's two - run homer was the big blow for the winners. It got Empeys headed to stay and, while the Juniors threatened several times, they could not get the equalizer.

The titular set opens Monday night at 7.30. All games are played at Trenton's Bay Shore Park.

Yesterday's Stars

By THE ASSOCIATED PRESS

Pitching—Larry Jaster, Cardinals, shut out Los Angeles for the fifth consecutive time, tying a 30-year-old pitching record, as St. Louis jolted the Dodgers' pennant hopes with a 3-0 victory.

Batting — Jim Hart, Giants, rapped four hits and drove in one run as San Francisco kept slim pennant hopes alive with a 3-2 victory over Atlanta Braves.

Baseball Standings

By THE CANADIAN PRESS

National League

	W	L	Pct.	GBL
Los Angeles	93	65	.589	
Pittsburgh	92	67	.579	1½
San Fran.	90	66	.370	3
Phila.	86	71	.585	6½
Atlanta	83	76	.522	10½
St. Louis	80	78	.506	13
Cincinnati	75	81	.481	17
Houston	69	88	.437	23
New York	66	91	.421	26
Chicago	59	100	.371	34½

Wednesday's Results

Chicago 4-0 New York 1-4
San Francisco 3 Atlanta 2
Houston 3-4 Cincinnati 7-2
Los Angeles 6 St. Louis 2
Pittsburgh 2-5 Philadelphia 1-0

Probable Pitchers Today

Houston (Dierker 10-7) at Cincinnati (Pappas 13-9d or O'Toole 5-7) (N)
Los Angeles (Koufax 25-9) at St. Louis (Jackson 13-14) (N)
(Only games scheduled)

Friday's Games

Houston at New York (N)
Los Angeles at Philadelphia (N)
San Francisco at Pittsburgh (N)
Atlanta at Cincinnati (N)
Chicago at St. Louis (N)

American League

	W	L	Pct.	GBL
xBaltimore	96	60	.615	
Detroit	88	71	.553	9½
Minnesota	86	72	.544	11
Chicago	82	77	.516	15½
Cleveland	80	79	.503	17½
California	79	81	.494	19½
Kansas City	71	88	.452	25½
Washington	71	90	.441	26½
Boston	72	91	.444	27
New York	66	88	.426	28

x-Clinched Pennant

Wednesday's Results

Detroit-5 California 4
Cleveland 4 Minnesota 0
New York at Washington, ppd.
Kansas City at Baltimore, ppd.
(Only games scheduled)

Probable Pitchers Today

New York (Henry 0-0) at Washington (McCormick 11-14) (N)
Kansas City (Odom 5-5 and Krausse 14-8) at Baltimore (Palmer 15-9 and McNally 19-5)
(Only games scheduled)

Friday's Games

Cleveland at California (N)
New York at Chicago (N)
Kansas City at Detroit (N)
Minnesota at Baltimore (N)
(Only games scheduled)

Will Know This Week

Brewer's Next Step-Campbell

WINNIPEG (CP)—Carl Brewer's next step in his bid to regain amateur status—and sign with Canada's national hockey club—will hinge on what happens when his lawyer talks to president Clarence Campbell of the National Hockey League.

"I'm not sure what my next move will be," the former Toronto Maple Leafs defenceman said Wednesday.

"I will be in contact with my counsel, Alan Eagleson, in due course, probably after he sees Mr. Campbell later this week.

"If this meeting proves unsatisfactory, I would think that we will have to pursue another course of action.

"Just what this will be, I'm not certain at the moment. . . . I just hope this entire matter is settled soon as I am anxious to get into uniform for Canada's national team."

Brewer's prepared statement at a press conference followed one by Nationals coach Jack McLeod, who said:

"We feel certain that with the support of Toronto and Montreal and earlier indications from other NHL teams and their affiliates, the way will soon be made clear for Brewer to join the national team."

The question of Brewer's reinstatement as an amateur was to have been on the agenda Tuesday at a New York meeting of the NHL board of governors. However, the meeting was called off when Campbell was unable to attend.

WINNIPEG (CP) — Jackie McLeod, coach of Canada's national hockey team, reported Wednesday that defenceman Jack Bownass has been reinstated as an amateur and is skating with the club.

"We hope his employer will allow Jack to play," McLeod said. Bownass, 26, who spent 34 years in professional hockey, is a sales representative for a brewery.

A native of Winnipeg, he last played amateur hockey in 1953-53 with Chicoutimi Saguenenns. His professional career was spent primarily in minor leagues but included 80 games in the National Hockey League with Montreal Canadiens and New York Rangers.

Last season he coached Winnipeg Rangers to the Manitoba junior championship.

SOLUNAR TABLES WHEN TO FISH OR HUNT
by Richard Alden Knight

The major periods are shown in boldface type. These begin at the times shown and last for an hour and a half or two hours thereafter. The minor periods, shown in regular type, are of somewhat shorter duration.

The following chart is for the period from Saturday, October 1 to Sunday, October 9.

All times are Eastern Daylight Saving Time.

Day	Minor A.M.	Major A.M.	Minor P.M.	Major P.M.
Saturday	8.10	12.39	7.25	12.45
Sunday	9.10	1.55	8.05	1.39
Monday	10.10	1.58	9.00	2.39
Tuesdy	11.15	2.45	10.15	3.15
Wednes.	—	3.49	11.30	4.19
Thurs.	12.05	4.48	12.20	5.19
Friday	1.05	5.49	2.15	6.10
Saturday	2.00	6.35	3.05	7.05
Sunday	2.50	7.18	3.55	8.00

Yesterday's Fights

By THE ASSOCIATED PRESS

Johnstown, Pa. — Buster Mathis, 220, Grand Rapids, Mich., slopped Earl Averill, 203, Canton, Ohio, 3.

Syracuse, Pa. — Billy Dolphin, Dunmore, Pa., outpointed Norman Smith, Hempstead, N.Y., 6.

Rochester, Minn.—Jim Beattie, St. Paul, Minn., knocked out Sonny Andrews, Boston, Mass., 3, heavyweight. Duane Horsmas, Chatfield, Minn., outpointed Tom Caldwell, Chicago, 10, middleweight.

The Sports Calendar

SOFTBALL
Trenton Jrs. and D. Finale: Pinkney Motors vs. Kingston and Belleville Farmers at Kingston Memorial Arena, 8.00 p.m.

SOCCER
Sunday — Kingston and District Belleville Farmers at Kingston Memorial Arena, 8.00 p.m.

TRAP AND GUN
Quinte Trap and Gun Club shoot, every Sunday, 12.30 p.m. Wednesday shoot, 6.00 p.m.

BASEBALL
Quinte Trap and Gun Club shoot, every Sunday, 12.30 p.m. Wednesday shoot, 6.00 p.m.

BASEBALL
Sunday Smooth ice N.H.S.A.A. Final: Firstway vs. R.S.S.A. Coaches, (Park Dale), 2.00 p.m.

WRESTLING
Friday — Final bout of one of Bolduc and Sobinski, at Belleville Memorial Arena, 8.00 p.m.

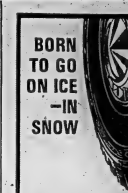

BORN TO GO ON ICE —IN SNOW

TWICE THE TRACTION ON ICE!

NEW SAFETY SPIKE WINTER TIRES

GOODYEAR

What a combination for Go-Power Plus! Goodyear's deep-seated tread cleats, and now 100 new and revolutionary, Tungsten Carbide steel spikes. And for additional safety . . . you can count on the famous Goodyear 2-7 triple-tempered cord body. These super-mileage Tufsyn rubber tires plus Safety Spikes give the best traction that money can buy.

SAFETY SPIKES INSTALLED

GOODYEAR

N. FRONT ST. AT W. MOIRA ST.

DIAL 968-6435

SATISFACTION GUARANTEED BY JACK IRELAND

They're Here

THE ALL NEW, 1967 MODEL

GE STEREO

VISIT OUR STEREO STUDIO . . . SEE AND HEAR ONE OF BELLEVILLE'S LARGEST SELECTIONS WITH 12 MODELS TO CHOOSE FROM.

SEE *The Delmonico*
Contemporary styling in walnut veneer — 46¼" long, 17¾" deep, 28" high. Storage for 113 records — solid state — 30 watts — 7 push-button controls — FM stereo — tape recorder input and output — two 9" x 6" dual range speakers — Garrard changer.

SEE *The Tarantella*
Italian Provincial styling in satin walnut veneer — 54" long, 18½" deep, 27½" high — record storage — solid state — 36" watts output — 12 push-button controls — FM stereo — tape recorder input and output — two 9" x 6" dual range and four 3" tweeter speakers with provision for additional speakers — Garrard 3000 changer.

SEE *The Mardi Gras*
Contemporary styling in walnut veneer — 61¼" long, 20¼" deep, 28" high — record storage — solid state amplifier — 100 watts output — 12 push-button controls — FM stereo — Presence control — filter control — fly-wheel tuning — tape recorder input and output — two 10" woofers, four 3" tweeters — Garrard AT-60 changer.

SEE *The Benvenuto*
Italian Provincial styling in satin walnut veneer — 67" long, 18½" deep, 28" high — record storage — solid state — 100 watts output — 12 push-button controls — stereo FM — Presence control — filter control — fly-wheel tuning — tape input and output — two 10" woofers, four 3" tweeters — Garrard AT - 60 changer.

SCOTTY REID MOTORS
AND STAFF
CORDIALLY INVITE YOU TO THE
OPENING SHOW
OF 1967 MODELS
ON THURSDAY, SEPTEMBER 29th, 1966
—SEE—
The LUXURIOUS MERCURY
The POPULAR METEOR
The SPIRITED COMET
The ECONOMY FALCON
—AND—
THE ALL NEW
SLEEK COUGAR
AT
— ENJOY FREE COFFEE —
AND
MEET
THE STAFF
AT
SCOTTY REID MOTORS
YOUR MERCURY DEALER
569 DUNDAS ST. EAST BELLEVILLE

SCOTTY REID

JESS MILLER
Salesman

BILL POST
Service Manager

JERRY JOHNSTON
Salesman

JACK ARMSTRONG
Parts Manager

1966 MODEL GE STEREO TO CLEAR

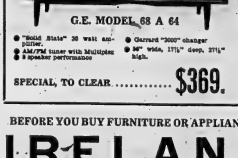
G.E. MODEL 68 A 64
- "Solid State" 30 watt amplifier
- AM/FM tuner with Multiplex & speaker performance
- Garrard "3000" changer
- 36" wide, 17½" deep, 27½" high.

SPECIAL, TO CLEAR ..... $369.

G.E. MODEL 69 A 57
- French Provincial styling
- Selected walnut wood sonds
- Garrard changer with diamond stylus
- Three input and stereo headphone
- Two 12" and four 3" speakers
- 100 watt transistorized amplifier
- AM/FM with A.F.C.
- Built-in Multiplex.

SPECIAL, TO CLEAR ..... $299.

See this special at the Rollins Open House this weekend.

BEFORE YOU BUY FURNITURE OR APPLIANCES, CHECK THE QUALITY & PRICES AT

IRELAND'S FURNITURE AND APPLIANCES

380 FRONT ST. (JUST SOUTH OF THE UPPER BRIDGE) DIAL 962-3401

— AMPLE FREE PARKING AT THE REAR —

VISIT OUR LOW OVERHEAD LOCATION

King Of Needlers

Dodgers 'Love That Wes'

ST. LOUIS (AP)—The way Maury Wills figures it, Los Angeles Dodgers' secret weapon this season has been Wes Covington, who has collected only four hits but leads the National League in needling.

"This club has always had spirit," Wills said Wednesday, "but from year to year you need another force. Covington is the new leader."

This winter, soak up the sun in and around southern

EUROPE

Take your choice of sunny vacations in Europe, the Mediterranean and North Africa.

Visit Lisbon and Madeira – 15 days from $445 INCLUDING economy excursion return fare from Toronto! (IT/ST/182).

Or enjoy Madeira, the Canary Islands and Morocco – 20 days as little as $723, air fare included (IT/ST/183).

Many more tours to choose from, 10% down, balance over 24 months. See your Travel Agent or Canadian Pacific... and

FLY Canadian Pacific AIRLINES

DAVISON and DAVISON
TRAVEL AGENTS
BOOK IN CONFIDENCE—
No Service Charge.
132 FRONT STREET
DIAL 962-3404

YOUR TRAVEL AGENT
ROLUF'S
TRAVEL CENTRE
"See some of this World Before Going to the next"
DIAL 962-9291
227 FRONT STREET

Los Johnson was the target Tuesday night before the Dodgers went out and extended the league lead by whipping St. Louis Cardinals 2-0. As announced stuff in the bus scheduele, taking the club from the hotel, had left Johnson without transportation.

When he finally got to the ball park, Covington threatened to leave Johnson without any loose change.

"That'll cost you," Covington bellowed across the dressing room. "That's an automatic fine. You miss the bus, it's gotta cost you—even if you're a star."

JOHNSON DOES ROUTINE

Johnson then went into his heart-throbbing routine, portraying himself as the completely innocent who had just been seriously wounded by his roommate's derision.

"Johnson is perfect for the target," Wills explained. "He takes it well. He's a good actor and he can really act like he's mad which gets everyone laughing and keeps us relaxed.

Covington brought a new dimension when he joined the Dodgers from Philadelphia Phillies in late May, bringing with him the needling that has spiced the Dodgers' drive to a second straight pennant.

"I think you not only have to be relaxed on the field but off the field—before you even get to the park," said Wills, the Dodgers' captain.

"Some times the needling gets real strong—it's a wonder we don't have more fights—but I think if the guys on the team can take this kind of ribbing we can take anything."

The Tracks

TORONTO (CP)—Mary Tell, ridden by Jim Fitzsimmons, won the third race of his career at Woodbine race track Wednesday by flashing home in front of Arctic Canuck and Judge Burns in the sixth race. Mary Tell paid $26.50, $6.10 and $4.80.

The daily double of Blue China and Double Bounce paid $250.30. The exactor of Aberfoyle and Either Or or in the fifth was worth $41.30.

Major League Leaders

BY THE ASSOCIATED PRESS

National League

	AB	R	H	Pct
Alou, Pgh	520	84	178	.342
Alou, Atl	655	119	215	.328
Carlos, Cin	515	73	169	.328
Rose, Cin	538	96	203	.318
Allen, Phi	513	108	163	.318

Runs — Alou, Atlanta, 119.

Aaron, Atlanta, 116.

Runs Batted In—Aaron 125, Clemente, Pittsburgh, 117.

Hits—Alou, Atlanta, 215; Rose 203.

Doubles — Callison, Philadelphia, 39; Rose 36.

Triples—McCarver, St. Louis, 13; Allen 11.

Home Runs—Aaron 43; Allen 30.

Stolen Bases — Brock, St. Louis, 73; Jackson, Houston, 47.

Pitching—Regan, Los Angeles, 14-1, .933; Marichal, San Francisco, 24-6, .800.

Strikeouts—Koufax, Los Angeles, 294; Burning, Philadelphia, 248.

American League

	AB	R	H	Pct
F. Robinson, Bal	567	120	179	.316
Oliva, Min	604	97	186	.308
Kaline, Det	469	84	136	.290
Powell, Bal	483	77	139	.288
Killebrew, Min	537	84	147	.274

Runs—F. Robinson 118; Foy, Boston, 98.

Runs Batted In—F. Robinson 120; Powell 107.

Hits—Oliva, 186; F. Robinson 35.

Doubles — Yastrzemski, Boston, 39; B. Robinson, Baltimore, 35.

Triples — Knoop, California, Campaneris, Kansas City, 10.

Home Runs—F. Robinson 49; Killebrew 37.

Stolen Bases — Buford, Chicago, 50; Campaneris, 49.

Pitching — McNally, Baltimore, 13-5, .722; Boswell, Minnesota, 12-5, .706.

Strikeouts—McDowell, Cleveland, 216; Kaat, Minnesota, 202.

TO PICK PLAYER

NEW YORK (AP)—Plans for selecting and rewarding a tennis Player of the Year, beginning with the 1967 season, were announced Wednesday by the National Tennis Writers Association. A point system will be used for ranking the world's tennis players based on five major tournaments — Wimbledon, United States, French, Italian and Australian.

Romeo Dares Bret

WESTBURY, N.Y. (AP) — Owners of Romeo Hanover, outstanding three-year-old pacer, issued a challenge Wednesday to Bret Hanover, harness racing Horse of the Year the last two years, for a match race to be held either Nov. 11 or 12 at Roosevelt Raceway.

Al Weil, president of the raceway, said the track would put up a $50,000 winer - take - all purse for the mile race.

Romeo Hanover, owned by the Lucky Star Stable and Morton Pinder, has won his last 15 starts and has an over-all record of 28 victories in 32 starts for earnings of $561,637. He has paced a mile in 1 minute in two minutes or faster.

Bret Hanover, owned by Richard Downing of Shaker Heights, Ohio, is the world's leading money-winning harness horse with a bank account of $707,182. He has lost only four of his 63 starts with Frank Ervin driving and has paced the mile in two minutes or faster 39 times.

With victories in the Cane Futurity and the Little Brown Jug already to his credit, Romeo needs only the Messenger to wrap up pacing's Triple Crown. Bret won the Triple Crown last year.

The Trots

ST. CATHARINES (CP)—Ron Feagan of Hamilton, Ont., continued his winning ways Wednesday night at Garden City Raceway, driving winners in both halves of the daily double.

He scored with Donetia Storm in the first and came back in the second with Eddie's Pride for a $53.30 daily double.

OTTAWA (CP)—Timber Tone led all the way to win the featured $200 Lucerne Pace at Rideau Carleton Raceway Wednesday.

The eight-year-old gelding, owned by Henry Feller of Ottawa and driven by Ken McElroy of Lansden, Sask., won in 2:06 3-5, to pay $5.10.

Smirnoff VODKA
it leaves you breathless
...the greatest name in vodka!

YOU ARE CORDIALLY INVITED...

Step up! step into the wonderful world of CHRYSLER '67!

STEP INTO...

Plymouth
• VALIANT
• BELVEDERE
• FURY

CHRYSLER
• NEWPORT
• NEWPORT CUSTOM
• 300
• NEW YORKER

Kennedy
Chrysler Plymouth Ltd.
290 North Front Street
Belleville, Ontario
THURSDAY, SEPTEMBER 29, 1966
5:00 p.m. to 10:00 p.m.

THE ARNOLD Palmer Method
by GOLF'S 4-TIME MASTERS WINNER

FIND AN ADDRESS
STANCE THAT SUITS
YOUR OWN SWING

In a proper stance your feet should be spread far enough apart to provide a firm foundation for your swing. However, too wide a stance will restrict leg action and body turn. Guard against them.

I personally like to feel that my feet are spread to the extent that the distance between my inner soles equals the spread between the outer edges of my shoulders (see illustration). I think this might be a good guide for most players.

However, if you seem to have trouble making a full turn, try a narrower stance. If you have trouble maintaining balance during your swing, try a wider stance.

Written by Arnold Palmer
Arnold Palmer

F-27

Headed For Batting Crown

Matty, Top Alou Brother

PHILADELPHIA (AP) Matty Alou always was "the other Alou" until this year.

Now he is No. 1 among the three brothers from the Dominican Republic playing in baseball's National League.

Unless Matty runs into an 0 for 20 slump this week, he will win the league batting championship.

Brother Felipe, 31, has been an established big leaguer since 1958. Brother Jesus, 29, came to San Francisco Giants with the trumpets proclaiming him as the greatest. Matty, 27, always was just another ball player. There was a day in 1963, when the three brothers were together in the San Francisco outfield.

Felipe, now with Atlanta Braves, is chasing Matty of Pittsburgh Pirates for the batting title. Jesus is having a so so season with the Giants. Matty, a .321 flop with the Giants last year, was hitting .344 in games through Tuesday.

Pittsburgh manager Harry Walker exchanged Matty from a swinger to a smart hitter. He showed him how to bit the ball to left field.

The Pirates got him from the Giants last Dec. 1 in a deal that sent pitcher Jos Gibbon and outfielder Ossie Virgil to San Francisco.

Alou gives Walker credit for changing his batting style. He batted .342 in Pittsburgh's farm system before Walker took over.

Hot Time In Old Town Friday Night

If you notice local construction workers heading toward Memorial Arena anytime this week, don't panic.

Its likely just for the purpose of re - enforcing the wrestling ring there.

And with good reason.

This season winds up here tomorrow (Friday) night with what amounts to an "arena wrecker". (Maybe then we would get a new one).

Headlining the show is a fourman bout, featuring all top grapplers, plus two referees. Yes, Aunt Martha, that adds up to six men in the ring at once.

The hero team of Whipper Billy Watson and Billy "Red" Lyons tackles a pair of the game's roughest mugsies, Hans Schmidt and Sweet Daddy Siki.

Its a grudge - challenge match after they tangled in separate affairs to weeks ago. Just about everything will go and a more colorful show could not be arranged for a season opener. Siki, the colored villain from Greenwich Village is a show himself but Lyons and Watson will give Daddy and Hans quite a go.

A special semi - final has one regular and one midget wrestler going against another team of the same. There will also be one preliminary bout.

The show starts at 9:00 p.m.

Postpone Racing Probe

NEW YORK (CP)—A Brooklyn grand jury's investigation into New York harness racing has been postponed until Oct. 31 ostensibly to give authorities time to study testimony already received.

Grand jury sessions are closed to press and public, but local newspapers have published whatever they could find out about the investigation into allegations of race fixing by racketeers. The racing industry has protested that the probe smears innocent persons and demanded quick action against any guilty parties.

The fact that District Attorney Aaron Koota of Brooklyn is investigating Roosevelt, Yonkers and Monticello racetracks came to public attention Aug. 26. The Daily News ran a story saying reporters at Yonkers raceway had seen drivers being served with subpoenas to appear before the Brooklyn grand jury.

Koota then confirmed the investigation was under way.

"It involves every aspect, including the suspected fixing of races," he said, adding that subpoenas have been served on drivers, track secretaries and professional gamblers.

Koota said he had the co-operation of Governor Nelson Rockefeller, the state attorney-general, the harness racing commission and the prosecutors of Nassau, Westchester and Sullivan counties, where the tracks are located.

Soccer Results

LONDON (Reuters) — Results of Wednesday night's old country soccer matches:

EUROPEAN CUP

Preliminary round, 1st leg (and) 0

Liverpool 2 Petrolul Ploesti (Rumania) 0

WINNERS' CUP

Preliminary round, 1st leg

Shamrock 4 Spora (Luxembourg) 1

FAIRS CUP

First round, 2nd leg

Dunfermlin 3 Frigg (Sweden) 1

(Dunfermlin won on aggregate 4-1)

ENGLISH LEAGUE CUP

Second round 2nd replay

Arsenal 5 Gillingham 0

ENGLISH LEAGUE

Division III

Derby 2 Ipswich 2

Hull 2 Portsmouth 0

Division IV

Bournemouth 2 Brighton 1

Oxford 6 Doncaster 1

Torquay 1 Leyton Or 1

Workington 4 Walsall 0

Gillingham 3 Peterborough, ppd

Division IV

Aldershot 4 Southport 1

Bradford C 2 Port Vale 0

SCOTTISH LEAGUE

Division II

Morton 4 Brechin 1

WHEAT A WHISTLE

Frenchmen consumed 36,300,000 bottles of domestic champagne in the first half of this year.

5 Pins Bowling

C.N.R. MEN'S TUESDAY NIGHT LEAGUE

Firemen 7, Telecoms 0; Diesels 5, Coachmen 0; Whitt-Kids 7, Pirt. Sales 0.

High scores — R. Rolland 320 (130), W. Lloyd 823 (320), J. Mueller 629 (227), G. Windsor 626 (272), W. Morrison 601 (238), A. Anderson 532 (270).

PLAZA MIXED LEAGUE

Or Pointers 7, Harvey's Gang 0; Kemp's Food Market 7, Mug-Wump 0; Roper's Superstat 5, Quilts Drive In 2; Screwballs 5, Sine's Shell 2; The Six Nuts 5, Paradise Restaurant 2.

Women's High Scores: Mary Hughes 633 (271); Marion Mooney Aaron Koota of Brooklyn is investigating Roosevelt, Yonkers and Monticello racetracks came to public attention Aug. 26. The Daily News ran a story saying reporters at Yonkers raceway had seen drivers being served with subpoenas to appear before the Brooklyn grand jury.

Koota then confirmed the investigation was under way.

"It involves every aspect, including the suspected fixing of races," he said, adding that subpoenas have been served on drivers, track secretaries and professional gamblers.

Koota said he had the co-operation of Governor Nelson Rockefeller, the state attorney-general, the harness racing commission and the prosecutors of Nassau, Westchester and Sullivan counties, where the tracks are located.

Soccer Results

LONDON (Reuters) — Results of Wednesday night's old country soccer matches:

EUROPEAN CUP

Preliminary round, 1st leg (and) 0

Liverpool 2 Petrolul Ploesti (Rumania) 0

WINNERS' CUP

Preliminary round, 1st leg

Shamrock 4 Spora (Luxembourg) 1

FAIRS CUP

First round, 2nd leg

Dunfermlin 3 Frigg (Sweden) 1

(Dunfermlin won on aggregate 4-1)

ENGLISH LEAGUE CUP

Second round 2nd replay

Arsenal 5 Gillingham 0

ENGLISH LEAGUE

Division III

Derby 2 Ipswich 2

Hull 2 Portsmouth 0

Division III

Bournemouth 2 Brighton 1

Oxford 6 Doncaster 1

Torquay 1 Leyton Or 1

Workington 4 Walsall 0

Gillingham 3 Peterborough, ppd

Division IV

Aldershot 4 Southport 1

Bradford C 2 Port Vale 0

SCOTTISH LEAGUE

Division II

Morton 4 Brechin 1

WHEAT A WHISTLE

Frenchmen consumed 36,300,000 bottles of domestic champagne in the first half of this year.

10 Pins Bowling

BELLEVILLE MIXED LEAGUE

Spots 2, Park Lanes 1; Queen's Motor Hotel 4, Gilbert's Gang 4, Splits 0, Belleville Auto Electric 4; French Kiss 0, Twisters 1; Four-"Ws" 2, City Ambulance Service 0, Scotty Reid's Mercurys 4, Begley's Lemons 4, Clippers 0, Alley Kats 1, KCP's 3, Reid's Shell Products 3, Four Scavengers 1.

Men's high scores — G. Anderson 297 (223), R. Christopher 374 (202), W. Lavergne 363 (214).

Women's high scores — B. Begley 329 (201), V. Tye 317 (188), M. Thurgood (172).

Sports Briefs

JOHNSON RESIGNS

VANCOUVER (CP) — Frank Johnson, British Columbia Lions' assistant coach, Wednesday submitted his resignation for health reasons. He joined the Lions in 1962 and suffered a serious bout of hepatitis this January.

ALS SEEK HELP

MONTREAL (CP) — Montreal Alouettes, fresh from their 25-38 win over B.C. Lions Tuesday night, used no time in calling in reinforcements for their game in Calgary Saturday against the Stampeders. Als had fullback Art Baker and defensive halfback Dave Bowman in camp when they resumed practice Wednesday.

Attention Bowling Secretaries

Due to the many leagues operating, it is necessary for The Intelligencer to place a deadline on bowling results. All league statisticians are asked to submit results within 48 hours after league play for publication. Place league results, followed by the top six (6) individual scores, (i.e.: in a mixed league, the top three women and the top three men.) Results may be dropped in The Intelligencer mail slot on Bridge St. or mailed, providing they arrive within 48 hours. Results will be published as soon as possible after arrival. Date of league play and if 5-pin or 10-pin must also be included. Results will not be published otherwise. Your co-operation is appreciated.

TV ENTERTAINMENT

THURSDAY

- Telescope this week focuses on the career of Canadian diplomat Arnold Smith, who is serving in the capacity of Secretary-General for the British Commonwealth — beginning at 9 o'clock, channels 11 and 12.
- The big band sound of Duke Ellington, the comedy impressionist Frank Gorshin, and the popular singing style of the Andrews Sisters are all featured on this week's edition of the Dean Martin Show — channel 9 at 8.30, and on channels 2 and 5, starting at 10 p.m.

6.00—News, Weather, Sports (11) (12)
6.15—News, Weather, Sports (9)
Pierre Berton (11)
Let's Learn (12)
6.30—Dream of Jeanie (2)
Flintstones (5)
Sportsman
Small World (8)
Batman (9)
Monkees (11)
7.30—Daniel Boone (2) (4)
Jericho (3) (9) (11)
Lucy Show (5) (7)
Love Of Life (12)
Switched (12)
Batman (13)
8.00—Switched (7)
Man From U.N.C.L.E. (11) (13)
(2)
8.30—Jean Teal (8)
My Three Sons (3) (7) (10)
Pistols 'n' Petticoats (9)
Tommy Grimes (12)
9.00—Red Skelton Hour (2) (4)
Ed Sullivan (3) (9) (11)
It's Happening (9)
MOVIE: "Susan Slept Here" (10)
Newsroom (11) (13)
Bewitched (13)
The Hero (5) (8)
Dean Martin (9)
Hollywood Palace (11) (13)
10.00—Dean Martin (2) (4)
Beverly Hillbillies (3)
Dean Martin (12)
10.30—Flipper (2) (4)
11.00—News, Weather, Sports (9) (11) (12)
11.15—MOVIE: "Thunder on the Hill" (10)
11.20—Johnny Carson (2) (4)
11.30—Johnny Carson (3) (5)
Movie: "Bed of the Red Sea" (7)
11.35—MOVIE: "Too Many Crooks" (9)
MOVIE: "Four 7 Sided Triangle" (11) (13)
11.40—Wonderful World of Golf (12)
MOVIE: "The Sharkfighters" (13)

FRIDAY

- Nine-year-old singer Gloria Kaye is the special guest star on tonight's Tommy Hunter Show, Channels 11 and 13 at 8.30.
- Regulars are Hunter, Pat Harvey and the Rhythm Fab.
- The series "F Troop" is represented by Forrest Tucker, Larry Storch and Ken Berry on tonight's Perry Como Show.
- Singer Donna Lawen is featured along with Johnny Paloo and the Harmonica Rascals. Channel 13 carries the variety show at 9 o'clock.

8.00—News, Weather, Sports (11) (12)
8.30—Jean Teal (8)
Tommy Hunter (11) (13)
Iron Horse (12)
7.00—Rocket Robin Hood (2)
Lost In Space (7)
Wagon Wheels — Travel (9)
Profits of Southampton (9)
7.30—Tarzan (2) (4)
Wild, Wild West (5) (10)
Iron Horse (9)
It's About Time (11)
8.00—My Favorite Martian (2)
The Man From U.N.C.L.E. (3) (7)
Get Smart (5) (10)
Tarzan (11) (13)
8.30—I've Man Three Times (2) (4)
Perry Como (3)
Gilligan's Heroes (5) (10)
It's About Time (9)
Tommy Hunter (11) (13)
9.00—MOVIE: "The Crimbs Boy" (2) (13)
Impossible (3)
MOVIE: "Bachelor Flat" (5)
MOVIE: "The Fiery Pack Nightgown" (12)
Ed Sullivan (9) (11)
9.30—T.H.E. Cat (3) (8)
Hullabaloo (5)
Iron Horse (9)
Rock 'n' Crock High (12)
10.00—Judd, For The Defence (3) (11) (13)
10.15—MOVIE: "Small Town Girl" (10)
10.30—Johnny Carson (2)
11.30—Johnny Carson (3) (8)
MOVIE: "The Man They Could Not Hang" (11)
12.35—MOVIE: "Sands of Iwo Jima" (10)
MOVIE: "Hell Bent For Mexico" (11)
11.40—MOVIE: "Wyoming Mail" (8)
Bourbon St. Beat (12)

RADIO

CJBQ — BELLEVILLE

AM — 800 FM — 97.1 m/c

THURSDAY

6.10—Dave Charles is here with Go-Go action to help you send in Top...
7.00—Trenton and District News
8.00—What's Cookin' Over Your International globe.
8.25—Interlude for Living.
8.00—Feature News. Lee Journard reports.
6.10—In The Sportlight with Jack Cowling.
9.35—Closing Stocks.
7.00—At The Top continues.
9.05—Music for Every Driver@3. A concert of music by Patrick.
9.30—Choirs in Concert. The Choirs of Trinity United Church.
10.00—News.
10.05—Today, Tonight John Martyn reads excerpts from the Toronto Star.
10.20—Tonight John Cleverley.
11.00—The Late Show with Dick Loverock.

FRIDAY

6.15—Up With The Sun, Tom Mowbray with music and sun till 9 a.m.
8.00—News and Sports.
9.10—Morning Meditations.
10.10—Mid-week Conversation with Lee Journard.
11.10—Music for Today. CJBQ's popular request and opinion program with Tom Hoskings.

HEAR OF FRENCH

601, Ontario-Sud is a new weekly French-language program of the CBC, about French-speaking people living in Eastern Ontario.

THURSDAY

4.00—Impressions in Music with Art Watkins.
6.00—Supper Hour.
6.30—Musical Reading.
7.30—CJBQ - T.M. News, Weather and Sports Reports.
7.45—OSA Reports. Interviews with Coaches and Players.
8.30—Sports Desk. Lake It. Tom Hoskings interviews Provincial Champions.

FRIDAY

9.10—Concert in Miniature.
12.35—Music for Dining.

PLANS BALLOON TOUR

WINNIPEG (CP) — Raymond Winters plans to float across Canada in a balloon. The 35-year-old entertainer from Penticton, B.C., said in an interview Wednesday he and photographer Ozy Schrubski plan to launch the balloon from Penticton Oct. 5-10. He expects to reach Halifax in five weeks.

THEATRE FEATURE TIMES

AT THE BELLE — Julie Andrews, Christopher Plummer in "The Sound of Music" Evenings 8.00 p.m. Matinees Wed.-Sat. 2.00 p.m. Take the Entire Family to See The Perfect Show. Good Seats Now at the Box Office. Open from 1.30 until 9.00 p.m.

AT THE PARK — In Color "Second Fiddle To A Steel Guitar", Country Music, 36 Great Stars, 7.00 - 10.15. "Iron Angel", Jim Davis, Donald Barry, 9.00.

KINSMEN

BRING THIS

SPECIAL ½ PRICE PASS

TO THE FRIDAY, SEPT. 30

KINSMEN SUPER CAR

B - N - O

AT THE

PETERBOROUGH MEMORIAL CENTRE

Over $7,700 in Prizes including

New 1966 specified car from dealer of your choice or $2,000 Cash $1,000 Hi-Lo Game $1,300 Big Snowball (55 nos.) $600 Small Snowball (50 nos.) $600.

Regular Games $450 Special Games.

Don't forget to buy your economy pack for value and save money.

Plus 4 Early Bird Games (Share the Wealth) at 7.30

Many Free and Valuable Door Prizes

KINSMEN

Something New...!

IN THE

AMBER ROOM

AT CITY HOTEL

C-O-L-O-R TV!!

LADIES: spend a relaxing afternoon watching your favorite programs on Color TV. Open to men and women at regular hours daily.

FREE PARKING!

Chrysler is offering many attractive styling advances for 1967, plus improved performance, increased passenger comfort and new aids to provide even more pleasurable driving. Four distinctive series make up the Chrysler range for 1967 —New Yorker, 300, Newport Custom and Newport. Above is shown a Newport Custom. Also avilable is the spacious Town and Country wagon series.

A finely delineated body, particularly the front and rear end treatment, sets Chrysler apart as a style leader for 1967. While a strong family resemblance is maintained throughout the whole Chrysler line, each series has accents that make it separate and distinct. Of special appeal is the new semi-fastback roofline for two-door hardtops.

Many standard safety features are incorporated into the 1967 Chrysler line. Included are the dual braking system, the hazard warning system and the impact-absorbing steering column.

Little Change In Prices Next Month

OTTAWA (CP)—The October Food Outlook published by the federal agriculture department predicts little change in prices next month.

Eggs: Prices may ease slightly as production rises.

Turkey: Prices have adjusted to plentiful supplies.

Broiler Chicken: Firm prices will continue as supplies decline seasonally.

Pork: Prices may show some weakness with moderately-increased marketings.

Beef: With lower grades less plentiful, prices will remain firm.

Potatoes: Supplies are plentiful and quality good, with prices expected to hold steady at levels slightly below last fall.

Apples: Supplies are ample and prices above those of last year.

Other vegetables: Seasonal vegetables are generally available at prices slightly above last year.

Movie Column

Jack Valenti Says Capital Is Hub of the World

By BOB THOMAS

HOLLYWOOD (AP)—Man on the move: Jack Valenti.

Early each Monday, leaves his Washington, D.C., home for the airport and takes the plane to New York, where he boards quarters until Wednesday at his Fifth Avenue office as president of the Motion Picture Producers Association of America. Then he flies home and spends the rest of the week at his Washington office.

Valenti does he keep his home in Washington when the film business is centred in New York and Hollywood?

"Washington is a gracious and fascinating town," he explains. "It is the hub of the world. Since so much of our business comes from foreign countries, it's important for me to remain in touch with the embassies."

Once a month Valenti flies to Hollywood — "to try to blot out the resentment against a president of the producers association" — and jets to the East. Next week he leaves for a tour of Europe; he plans to visit South America in December, hopefully Asia in January.

"During this first year I expect to be putting in double time so I can learn the business thoroughly," said the onetime Houston advertising man. "But it's not so bad, really. When I was working in the White House, I left home at 7:30 and got back at midnight." Valenti was a special assistant to President Johnson before he took the movie post.

So far his travels have been solitary. His wife, a secretary to President Johnson when he was senator, gave birth to a son, John Lyndon, July 30. Later he hopes that Mrs. Valenti will accompany Mm on some of his trips.

The Valentis, who also have a four-year-old daughter, chose Lyndon B. Johnson as godfather for the baby, and it is apparent that the warm relationship between the two men continues.

FIND PILOT'S BODY

WHITEHORSE, Y.T. (CP)—The body of pilot Frank Hern of Fairbanks, Alaska, killed last spring on a flight to Tallahassee, Fla., was brought to Whitehorse Wednesday. His plane, which crashed April 26, was found Sunday.

Film Star Ronald Reagan 'Box Office' in Politics Too

By RELMAN MORIN

LOS ANGELES (AP)—Politically, as in his celluloid days, Ronald Reagan is demonstrating that he is box office.

The erstwhile movie actor, Republican candidate for governor of California in the November election, has been drawing crowds, stirring applause and laughter in speeches, fielding tough questions about government, and generally waging a strong campaign.

This is his first try for elective office, although he has been around the fringes of politics for years, and he turns out to be something of a phenomenon.

Reagan won the nomination last June in a primary contest with former San Francisco mayor George Christopher, carrying 52 of the state's 58 counties and taking a towering 65 per cent of the Republican vote.

Now, campaigning up and down the 750-mile length of California, Reagan is drawing well. He makes a smooth speech, seldom using a text or pausing to reach for a word. He says he writes all his speeches himself. They are punchy, articulate, a blend of humor, serious discussion of issues, and satirical potshots aimed at his Democratic opponent, Governor Edmund G. Brown.

Reagan's looks bring a wrapt, dreamy expression to women's faces. At 56, he looks much 'less old in his full flame. He has a pretty wife, actress Nancy Davis, and two children, Patti, 15 and Ronnie, 7—all political assets.

A recent poll, regarded by analysts as reliable, gave Reagan a nine edge over the current governor at this stage, but showed Brown gaining.

Reagan worked hard for Senator Barry Goldwater, the Republican presidential candidate in 1964.

He started all "a bleeding-heart liberal, a New Deal Democrat"—to use his own words. Today, he accepts the label conservative.

The final step in Reagan's transformation came with the discovery of Communist infiltration of the motion picture industry. Reagan, then president of the Screen Actors Guild, plunged into that fight.

Other leaders oppose Reagan, although he says "I have spent half my life" as a union member. He was president six times of the Screen Actors Guild, and once led a successful strike against the studios. He says that in collective bargaining "government should never be more than a referee, not a participant, and that's our greatest danger today."

Lord Thompson Will Launch 2 New Papers

LONDON (CP)—Lord Thomson, Canada's born publisher, will launch two new evening newspapers in London's northern suburbs as a next spring, invading territory long held by two mass circulation London dailies, the Evening News and The Evening Standard.

Estimated to cost about $6,000,000, the new papers—to be known as The Evening Post and The Evening Echo—will be published from a plant at Hemel Hempstead, 20 miles north of London. The plant will use computer - controlled, web - offset equipment, similar to that now in use at Thomson's Evening Post in Reading, 40 miles west of London.

There has been speculation that Thomson, who now owns about 14 newspapers in Britain and, scores in Canada and other countries, plans to entrench the big London dailies with small papers located in key fringe areas.

DENIED REPORT

Thomson denied he has an encirclement plan, but predicted in an interview that he would establish new dailies in other areas, possibly in the Midlands and in northern counties.

"We want to get new local evening papers into markets which have a need for them and can support them."

The Thomson organization believes there are about a dozen U.K. regions where new papers could be established, according to local needs.

The Evening Post will circulate in East Luton, Bedfordshire and North Hertfordshire areas. The Evening Echo will serve Watford and adjacent Hertfordshire.

Thomson said country the opportunity to increase advertising is terrific," Thomson said. "Look at the shops which never advertise at all. This would be unheard of in Canada."

The new papers will have separate editorial staffs but share production facilities. About 350 persons will be employed.

After Thomson launched his Reading newspaper last year, soon would achieve a 40,000 circulation that would make it profitable.

Thomson said his company is prepared to lose money to get new papers on their feet.

DANCING

The Duke of Edinburgh Unit of the A.N. and A.F.

— presents —

THE SIMPLY FABULOUS

AMPEGS

Friday, Sept. 30-'66

9 P.M. to 1 A.M.

REFRESHMENTS — DOOR & SPOT PRIZES

$1.00 PER COUPLE MEMBERS AND GUESTS

TV-Radio Column

Bob Hope's Comedy Special Parades Many Former Stars

By CYNTHIA LOWRY

NEW YORK (AP) — Bob Hope's first comedy special of the season Wednesday night seemed to be more a demonstration of show-packing than an exercise in comedy.

The NBC hour got off to a star-studded start even if the weak jokes just laid there. Hope's guests were 15 of the 35 actresses who have been his leading ladies during his nearly 30 years in Hollywood. It took considerable ingenuities to give each one her brief moment in the spotlight.

This was accomplished with a dream sequence in which Hope was able to dance and sing a song with Marilyn Maxwell, Rhonda Fleming and Arlene Dahl. Next came a comedy sequence that took cars of Virginia Mayo, Jane Paige and Joan Collins. Finally, with nine still to get on, a stretch format was introduced.

This had Hope planning a musical version of Gone with the Wind, and announcing that the "favorite leading lady" would play Scarlett O'Hara. All nine popped out to grab the part, among them Lucille Ball on a chauffeur-driven bicycle, Dorothy Lamour led by an Afghan hound and Signe Hasso in a high trenchcoat looking every inch a spy.

TAINT SO FUNNY

It wasn't a very funny show and you can't expect to get all jokes when there are so many celebrities around. And it was interesting to see how badly, or unkindly, the years have treated some of Hope's feminine leads of the pre-television days.

After that it was a relief to go on to Beverly Hillbillies and find that nothbut-ever on the jokes—have changed. The folks still use ropes to hold up their jeans.

Nobody has ever claimed that the long-running Beverly Hillbillies or even Gilligan's Island are the best shows on television. At one time both were held up as prime examples of what was wrong with television. But utter exposure to some of the new comedy entries, they begin to look as slick as a Noel Coward play.

Rawdon

RAWDON — Mrs. H. A. Montgomery and Miss Alice Armstrong of Toronto spent the weekend with the former's sister, Mrs. Raymond McConnell and Mr. McConnell at Mount Rawdon. On Sunday they all attended a birthday party in honor of their father, Mr. Bert McCoy of Queensboro. Mr. and Mrs. Craig Watson and Jimmie of Wellman's were also in attendance.

Irvin Potts has returned home from Toronto General Hospital, where he underwent surgery last week.

Mrs. Kenneth Weever and Mrs. Norton Sharpe attended a U.C.W. retreat at Bird Lodge during a recent weekend.

Mr. and Mrs. Robert H. Hoard (Wad, and Mrs. Hoard spent the weekend with her parents, Mr. and Mrs. Charles Tamlin, Woodville, and attended Lord's Fair.

Fred McAdam attended Barnstorm anniversary on Sunday and was a guest at the home of Mr. and Mrs. Ernest Thomas.

Rev. Irvine Johnston, minister of Trinity United Church, conducted the two anniversary services at Carmel United Church in Rawdon. Townsend, Mrs. Arthur Fraser was in charge of the music and the choir sang special sections.

FREE COFFEE ENDS

TORONTO (CP) — The Fish Net, the only free coffee house in Toronto's bohemian quarter, Yorkville Village, will close for good Friday night. Rev. Kenn W. Opperman, the United Church minister who opened the coffee house last January, said Wednesday the landlord had given notice to vacate.

QUINTE DRIVE-IN THEATRES

DRIVE IN

SHOW Nights At DUSK

...THEATRES...

JUST NORTH OF NO. 2 HIGHWAY ON FIRST ROAD EAST OF TRENTON AIR STATION

One of the most startling twists of Fate you have ever experienced in a motion picture!

the FLIGHT of the PHOENIX

JAMES STEWART-RICHARD ATTENBOROUGH-PETER FINCH-HARDY KRUGER-ERNEST BORGNINE

11-31 COLOR by DE LUXE 204

Mr. Merchant! Mr. Householder! Items Sell Quickly When You Use a Low Cost Want Ad!

LOW COST CLASSIFIED ADVERTISING RATES

On ads of 20 words OR over the charge is 4 cents per word first insertion, 3 cents per word second insertion and 2 cents per word for each additional insertion.

10% Discount allowed if paid within 3 days of receipt of bill.

The monthly rate is 30c per word.

CLASSIFIED SEMI-DISPLAY ADVERTISEMENTS

Transient $1.10 per col. inch per insertion. Contract $1.00 per col. inch per insertion.

COMING EVENTS — $1.30 per insertion for 20 words or under. 4 cents per word per insertion for each word over 20.

MEMORIAL SERVICES, CARDS OF THANKS AND MEMORIAMS — $2.00 for ten count lines or under, 12 cents for each additional line.

LEGAL NOTICES, AUCTION SALES, TENDERS, MARRIAGE ANNOUNCEMENTS, ENGAGEMENTS, MEMORIAM and CARDS OF THANKS are NOT taken over the phone.

BOX NUMBERS 30c if picked up at Intelligencer office — $1.00 if replies are mailed.

— NOTE —

PLEASE READ YOUR ADVERTISEMENT

Classified advertisements are taken over the phone as a convenience. The Advertiser should read his ad the first day it appears and report errors in time for the next insertion. The Intelligencer is responsible for only ONE incorrect or omitted insertion for any advertisement AND then only to the extent of a "make good" insertion.

— DEADLINES —

CLASSIFIED WORD ADVERTISEMENTS

will be accepted until 10.30 a.m. the same day of publication with the exception of Saturdays.

SEMI-DISPLAY ADVERTISEMENTS must be in our office by 4 p.m. the day previous to publication date.

THE DEADLINE for Word Advertisements for Saturdays is 4 p.m. the previous day.

The same deadlines above apply to the cancellation of an advertisement.

IN MEMORIAMS, BIRTH NOTICES, MARRIAGES, COMING EVENTS, CARDS OF THANKS, etc., will be accepted until 11 a.m. the day of publication Monday through Friday and until 10 a.m. Saturdays.

CLASSIFIED DEPT. OFFICE HOURS

Mon. - Wed. 8:30 a.m. - 5:00 p.m.
Thurs. - Fri. 9:00 a.m. - 5:00 p.m.
Sat. 9:00 a.m. 'til 12:00 Noon
Closed Sat. Afternoons

CALL 962-9171

WANTED MALE

MALE CLERK
FOR BANK
Apply P.O. BOX 7070
Belleville
S27-3t

PART TIME MAN FOR FLOOR cleaning evenings. 25 - 40 years of age. Reliable presentable bondable. Excellent steady supplement to a secure regular weekly wage, write Box A-3, The Intelligencer, stating full particulars including employment history from 1956. S27-3t

DRIVER SALESMAN, 25-35 interested in permanent employment with local firm. Pension and all benefits available. References required. Please state experience and salary expected to Box A-36 The Intelligencer. S27-3t

IF YOU ARE THE TYPE AND would like better than average earnings, interesting job, hard work, meeting people. Chance for advancement. If you have had some selling experience then we would like to interview you for the job of selling new and used cars at Belleville's finest car lot. Contact W. L. Cord at 968-7131. Ag21-tf

FULL TIME MEN FOR BUILDING cleaning, steady employment, good wages and working conditions, regular benefits. Apply Box A-35, The Intelligencer, stating full particulars including employment history from 1956. S27-3t

Milk Driver Salesman
For Wholesale Route in City
Apply
LEE GRILLS
DAIRY LTD
237 COLEMAN ST.
Belleville
S28-3t

WHOLESALE DISTRIBUTOR TRAINEE
Salary and Commission while training. Must be willing to relocate. — Contact
MR. CLAUDE DALCOURT
272 Phillips St.
Kingston, Ont.
S28-6t

EXCELLENT OPPORTUNITY
OPENINGS FOR 2 MEN
Between Ages 25 — 45
In Belleville Area
Starting salary plus bonus and expenses. Other benefits. On the job training. Excellent advancement opportunity with expanding international company. Bondable. No investment necessary (not insurance or magazines).
For personal interview contact
MR. A. C. WARWICK
R. R. No. 2
KABERLY, Ontario
S28-3t

BELL BOYS, SHIFT WORK. Apply Hotel Quinte. S28-6t

WANTED MALE

FULL TIME BARBER. SAMS Barber Shop, 31 Murphy Street, Trenton.

AUTO MECHANIC, EXCELLENT working conditions, all fringe benefits. Western Auto Centre, 962-3608. S29-3t

MECHANIC — CERTIFICATE REquired. Heavy duty equipment and diesel experience given the preference. Top hourly rate with good possibilities for overtime earnings. Chassis Dynamometer installed in our shop. Permanent position; apply to Keeler Sales & Service (Frontenac) Ltd., 341 Montreal St., Kingston, Ontario, Dial 613-546-1766 collect. S28-3t

MAINTENANCE MECHANIC WITH variety of experience including electrical and some welding. Permanent position. Apply W. T. Hawkins Ltd., 105 Pinacle St. 968-6504. S28-3t

EXPERIENCED TOW TRUCK driver and general handy man. Permanent job for right man. Truck and Farm Supply, 128 Church St., 968-3537. S28-3t

— WANTED —
LOG CUTTERS AND CONTRACTORS
For Veneer and Mill Logs
Apply
ELMHIRST LOGS LUMBER LTD.
R. R. 1, Indian River
705-295-6337
Buyers and Exporters Of Hardwood Logs and Lumber
S28-3t

WANTED FEMALE

BABYSITTER TO MIND TWO PREschool age boys, three half days a week during school terms. East end, 962-8783.

EXPERIENCED WAITRESS FOR days or nights. Apply in person to Johnny's Restaurant, Plaza. S29-3t

WOMAN FOR GRILL WORK, must be neat. Apply in person, Burgermaster Coffee Shop Restaurant, Westgate Plaza. S29-3t

LADY TO LOOK AFTER 2 children in children's home, west hill, 3 days a week from 7 to 4.45. After 5, 962-7734. S29-3t

RECEPTIONIST
FOR SATURDAYS
Women with pleasant personality and typing ability. Able to meet public. Apply
BOX A-42
THE INTELLIGENCER
S29-3t

WAITRESS, DAY TIME, APPLY in person to Cosy Grill. S28-3t

ACCOUNTING CLERK
Must have at least 5 years experience in accounts receivable, typing, bookkeeping and be able to operate a National Cash Posting Machine. Good employee benefits.
Apply to
PERSONNEL OFFICE
BELLEVILLE
GENERAL HOSPITAL
S28-3t

SALES PERSONNEL WANTED full time. Experience preferred, minimum age 25. Call 968-7133. S27-3t

LADIES FOR OFFICE CLEANING evenings. 25-40 years of age. Monday - Friday approximately 4 hours a night. Write Box A-3 The Intelligencer. S27-3t

CAPABLE
EFFICIENT SECRETARY
Required For Public Accounting Office
Must be able to plan and type financial statements, answer telephone, make appointments, handle recording equipment, control and purchase supplies, etc.
Salary Range $3300. — $4160.
Additional Fringe Benefits
Apply To
BOX A-34
THE INTELLIGENCER
S27-3t

NEED MONEY FOR CHRISTMAS? Start right now to earn plenty of extra cash by showing our exciting line of Christmas cards to friends, relatives, neighbors. No experience needed. Our beautiful catalogue illustrates over 300 items in full-color, making it easy to get plenty of orders. Write today for Christmas cards on approval and free catalogue. Monarch Card Co., Dept. 2, 217 Cannon, Hamilton. S26-12t

$300 — $500
MONTHLY
Initial income for a woman who is interested in a sales career with a leading Canadian Company. Full training, medical and pension benefits provided. Send full particulars about yourself to
BOX A-110
THE INTELLIGENCER
S24-S29-O3

THE GLOBE & MAIL
Is looking for an ambitious women to do part time telephone verification work in her own home.
REQUIREMENTS —
Ability to complete simple reports. A pleasant telephone voice. Available 6 days a week for several weeks.
Interested applicants please call 962-0402.
S 29-3t

ROOM AND BOARD

SINGLE BEDROOM FOR LADY or working girl 9 to 11 a.m. or after 3.30 — 962-3771. S27-3t

ROOM OR ROOM AND BOARD. Gentlemen. Apply 71 Everett St. S26-4t

ROOM WITH OR WITHOUT board, near Quinte Secondary School. Close to bus stop. Lady preferred, 968-8233 after 5. S24-tf

OLD AGE PENSIONERS, ALL INside conveniences. In Pleasant county home. Apply Marmora 472-3311. S7-1m

NICE ROOM OR ROOM AND board for neat lady. Close, to Plaza, buses and Moira Secondary school. 962-8740. S6-tf

LARGE, WARM, COMFORTABLE room in good district. Gentleman. Abstainer, 968-8391. S29-tf

WANTED FEMALE

EARN EXTRA MONEY — SHOW Canada's finest line of Christmas cards, wraps, novelties, etc. Over 300 items. For free, beautifully illustrated catalogue, samples on approval and the fastest service. — Jeandron Greeting Card Co. Ltd., 1253 King St. E., Hamilton, Ont. Jy19-tf

WANTED NOW! TEENAGERS — Mothers — Grandmothers — to start at once showing luxurious Christmas cards to friends and neighbors. Earn plenty of extra cash for Christmas this easy way. No experience needed. Our catalogue does the selling for you. Over 300 items beautifully illustrated in full-color. Write today for Christmas cards on approval and free catalogue. Monarch Card Co., Dept. 2, 217 Cannon, Hamilton. S7-1m

CLEANING WOMAN 3 TO 5, 5½ days. Employee benefits, 962-3682. S28-3t

SALESLADY WANTED, FULL OR part time all benefits. Only experienced need apply. Rachel's, 313 Front St. S17-tf

WANTED MALE OR FEMALE

REQUIRE
DEPARTMENT MANAGER
FOR
DOMESTICS DEPARTMENT
EXPERIENCED PREFERRED
Interesting and challenging career position in bedding, linens, draperies, materials, sewing notions, depts., etc.
Excellent starting salary for right person.
APPLY IN PERSON TO
MR. DYMENT
OR
MR. GEAR
RITEWAY DEPT. STORE
S29-3t

MAKE EXTRA MONEY FOR Christmas. Servicing customers with Watkins products. Write: Mr. Claude Dalcourt, 272 Phillips St., Kingston, Ont. S28-6t

MAN OR WOMAN TO SUPPLY consumers — can earn $30. weekly part time — $100 and up full time. Apply by letter to E. P. Cooper, Your Rawleigh Dealer, 390 Bleecker Ave., Belleville. S29-3t

SALES MANAGER
and
SALES REPRESENTATIVES
FOR BELLEVILLE AND OTHER TOWNS
Opportunity to build career in a prestige business with one of Canada's fastest growing companies, ambitious person can earn exceptional income. Either male or female, age no barrier. All usual benefits. Complete training program. Confidential interview arranged.
WRITE BOX A-93
THE INTELLIGENCER
S20-22-24-27-29-O1-4-6-8

WANTED

ROOM AND BOARD FOR YOUNG lady in hospital area, 962-3679 after 7 p.m. S28-4t

METALS, STEEL RADIATORS, batteries, feed backs, feathers. Apply 7 South Front or 962-9072. Open Saturdays. S12-13-15-ev-m-tu-th-3m

APPLE PICKERS. APPLY HARold Bonter, 962-1006. S28-tf

WANT TO PURCHASE SMALL dining room suite, 962-8306. S28-3t

SMALL OFFICE SAFE. PHONE Madoc 473-2926 or write P.O. Box 104 Madoc. S28-2t

GOOD USED JOINTER, 4 OR 6-inch, 962-1108 after 5. S28-3t

TWO-PIECE SNOW SUITS. SIZE 3, 4 and 5. Phone 962-3364. S27-6t

TO BUY OLD POST CARDS AND earthen jugs. A Miller, 24 Sinclair. 968-8212. S22-6t

WANTED TO BUY OLD VIOLINS Write giving details to Box A-62 The Intelligencer. Ap18-tf

USED FRENCH DOOR. APPLY Box A-82 The Intelligencer. S12-tf

EMPLOYMENT WANTED

IRONING
Price List Available
By Phoning
962-8420 Before 7 p.m.
KEEP THIS AD
S26-3t

WILL MIND ONE OR TWO CHILdren in my own home East side. 962-0302. S28-4t

REC ROOMS, CUPBOARDS, REnovations, wall papering, interior and exterior painting. Reasonable rates. Free estimates 962-0302. S28-4t

WILL DO BABYSITTING IN MY own home near Northern and American optical. Also will do washings and ironings in my own home 962-6079. S26-3t

ROTO-TILLING, CLEAN CELlars, yards, odd jobs, hauling, clean office floors, once weekly. Keep this ad, 962-3069. S26-6t

EXTERIOR AND INTERIOR painting and papering. Free estimates. 962-2237. S24-6t

B. F. HUBBS, INTERIOR EXTERior painting. Fully insured Free estimates, 968-8396 after 5. Ar31-1m

MACDONALD ROOFING AND Eavestroughing $13.50 per square, 30c per foot. 962-5133 S2-1m

WAYNE SMIT, INTERIOR, EXterior painting. Guaranteed workmanship. Phone anytime 962-7850. S13-1m

EXTERIOR AND INTERIOR painting and paper hanging, free estimates. Geert Vos. 968-8396 Ar31-1m

CARPENTRY REPAIRS, ALTERAtions. Prompt attention to small jobs. Reasonable rates. L. B Pattison Full time self-employed, 962-0661. Jy2-tf

ACCOMMODATION WANTED

RESPONSIBLE TENANTS REquire 3 or 4 bedroom house to rent, 968-6844. S28-3t

COTTAGES TO LET

ONE AND TWO BEDROOM, FURnished, insulated, housekeeping cottages, with inside conveniences. Archery, boats, fishing, swimming. Rednersville Road, Bay of Quinte, 962-8362 My-18-tf

TO LET

2 UNFURNISHED BEDROOMS prefer working girls with transportation, kitchen, other facilities, reasonable rent. Apply Box A-11 The Intelligencer. S29-3t

AVAILABLE OCT. 1ST, 3 ROOM furnished apartment, 3-piece bath, separate entrance, near Plaza, 962-5630 after 5. S29-3t

3 BEDROOM BUNGALOW, 33 College St. East. $90. a month. Immediate possession. Contact Victoria and Grey Trust Co. 968-6417. S26-tf

3 BEDROOM APARTMENT. Large living room with fireplace, dining room, kitchen, breakfast nook, family room, laundry room, bath. Heated. West Hill, $115. per month. 968-5716 or after 6, 962-6687.

UNFURNISHED FIVE ROOMED self-contained apartment. Three piece bath. Unheated. Central, 962-4918. S29-tf

4 ROOM DOWNSTAIRS SELF-contained apt. $70. 344-7356 Castleton.

LARGE 3 ROOM HEATED APARTment with refrigerator and stove. Immediate occupancy. Moderate rent. Phone 962-1996. S29-3t

1 BEDROOM HOME — LOCATED on Cloverleaf Drive. Suitable for couple only. Very nice living room and kitchen with all facilities. Large lot and excellent gardening. Close to road so no long driveways to shovel. Rent $65. per month. Call 968-5757. J. E. McKinney, Realtor. S29-tf

2 ROOM FURNISHED APT. EAST Hill on bus line, 962-2996 S29-3t

MODERN UNFURNISHED 2 BEDroom apartment, close to downtown, all facilities included, 968-7223 after 6 p.m. S27-3t

HEATED, UPPER DUPLEX, 2 bedrooms, large living room. Good location. 962-3961. S3-tf

3 BEDROOM HOUSE, $45. A month, 1 Sandford St., 962-8715. S29-6t

3 BEDROOM DUPLEX $35. A month, 962-8715. S29-6t

3 ROOM APARTMENT, SELF-contained. Newly decorated. Private entrance, also one bedroom. Gentlemen preferred, 962-1327. S29-3t

IMMEDIATE POSSESSION, 104 Cannifton Rd., 5 room unit $35. monthly. Apply 48 Strachan St. S29-3t

1 BEDROOM APARTMENT, heated hot water, TV aerial, good location. Apply to Box A-2 The Intelligencer. Available Oct. 1. S27-3t

WEST HILL, ONE BEDROOM heated apartment, broadloom and tile floors. Adults. Available October 1st, $70. 962-4873. S28-tf

3 APARTMENTS, NICELY DECorated, self-contained monthly Rental $43. 280½ Front St. 962-1104. Ag3-tf

2 BEDROOM, SIX ROOM APARTment. Hardwood floors. All conveniences. Self-contained. Garage. Adults only. Available October 1st. 962-0867. S9-tf

3 BEDROOM UPSTAIRS APARTment, self-contained, $80. a month, 962-3646. My30-tf

ONE BEDROOM APARTMENT. Central East Hill. Ground floor. Self-Contained. Heated. 968-6043. S9-tf

APARTMENTS AND HOUSES TO rent. Contact Louis Yanover, Broker, 962-4248. Office 247 Dufferin. S10-1m

ONE BEDROOM APARTMENT Oct. 1st. $43.00. Private entrance, parking. Doug Grant Realty. 962-3136. S26-tf

FIVE ROOMS AND BATH, downstairs apartment, $90. monthly, unheated, 962-6352. S27-3t

SIX ROOM HOUSE WITH BATH garage, centrally located, 962-0987. S27-3t

6 ROOM HOUSE AND BATH AT 161 College, available immediately. Thurlow 477-2103. S27-6t

$50.00 MONTHLY
Three bedroom country home, 6 miles on Picton Highway. Immediate possession. Call Mr. Joyce.
GERALD JOYCE REALTY LTD.
962-5326
S27-6t

3 ROOM UPSTAIRS HEATED apartment tile floors, $60. month. 962-3873. S27-tf

DOWNSTAIRS, THREE ROOM apartment, clean, newly decorated, automatic, gas heated, close downtown, East Hill, 968-8169. S23-tf

THREE BEDROOM UPSTAIRS apartment. Heated. H.D. wiring. $90, 962-1984 after 5. 72 Alexander Street. Ag30-tf

APARTMENT, 1 WEST MOIRA, $25. 968-9956. Ar10-tf

HEATED, APARTMENT. APPLY Thrifty Cleaners, 102 Station St. 962-0944. S26-4t

HEATED ONE BEDROOM APARTment with sunporch. 962-1543. Ag29-tf

MODERN APARTMENT, DOWNtown, heated, 3 rooms, bath, $60. — 968-6638 after 5 p.m. S21-tf

HALF DOUBLE BRICK HOUSE, self-contained, oil furnace. Centrally located. George St. Reasonable rent. 968-7938. S13-tf

FOR SALE

5/5 BUDGET RENT-A-CAR SYSTEM
$5.00 Per Day And 5c A Mile For a Ford Falcon
$7.00 Per Day And 6c A Mile For A Ford Gal. 500
"Prudent People Save A Buck With Budget"
CREDIT CARDS HONORED INCLUDE — American Express — Budget — Carte Blanche — Diner's Club — Handy Andy — Auto Stores — Major Department Stores and Oil Companies.
HANDY ANDY SERVICE CENTRE
Dundas St. at Farley
(Next To Woodland Cleaners)
PHONE 962-5339
S29-ev-th-tf

APPLES
PICK YOUR OWN
$2. BUSHEL
McINTOSH AND SNOWS. NOW
NEXT WEEK — Delicious, Spies, Sweets and Russets.
Orchard Close Friday 4 p.m.
To Sunday 8 A.M.
L. TRUPP,
R. R. 1, Foxboro
9th Con. Sidney
S29-3t

BLACK WESTERN SADDLE— $65. 962-8382. S29-3t

FOR SALE

KENMORE ELECTRIC FOURburner range, 3 years old $125. 962-7437 after 3. S27-3t

FINDLAY OVAL RANGE, WOOD and coal, reservoir and warming shelf, Frankford 398-7072. S27-4t

PROPANE GAS STOVE, WARDrobe, dresser, guitar, floor polisher, Duo-Therm heater with fan, 200-gal oil tank. 962-0437 after 3:30. S27-3t

'57 MONARCH MOTOR, COMpletely overhauled, automatic transmission, 962-3254. S27-3t

PUREBRED HOLSTEIN COWS and heifers, some freshening soon. Write Box A-106 The Intelligencer. S27-3t

NEW AND USED GUNS, SCOPES, boats, motors, also hunting boots, clothing, fishing tackle, live bait, diving gear, naptha gas and coal oil. We buy and trade guns, boats, etc. Open 8 a.m. to 9 p.m. Kelly's Sports Shop, 343 N. Front 962-0548. S23-3m

TO MAKE TEETH SHADES whiter, far brighter, use DK tooth whitener. Only 98c at Latimer's. S2-1m

8 X 7 MOUNTED COLOR PORtrait, family or children. Only $3.95. No camera charge. Princess Portraits, 968-8966. Ag27-tf

FURNITURE SALE. BEDROOM suites and mattresses, continental beds, chesterfield suites coffee and end tables, lamps, rugs, stereo combinations, dining room suites, kitchen suites, stoves, frigs, washers, student desks, sewing machines, etc. We take trades — Open daily 9 a.m. - 9 p.m. Belleville Furniture and Auction Barn, 380 Dundas St. E. 962-7128. Ag24-1m

J.C. HIGGINS 3-SPEED BICYCLE, one year old, new tires, 22 Plaza Square. S27-tf

ONE COOK STOVE BEACH, ONE hot water tank in perfect shape. 962-5903. S27-3t

— SPECIALS —
Fresh Lake Ontario
PICKEREL—PIKE—SISCOES
and BULL HEADS
BAY OF QUINTE FISHERIES
Bay Bridge Road
968-9154
S27-3t

'47 PONTIAC, IN REAL GOOD shape. '50 Chev. 1-ton, 33 acres second crop hay, $30. 477-2048. S27-3t

LARGE SIZE CRIB AND MATtress, 962-8424. S27-3t

TWO BLUE THREE-WAY SNOW suits. Fits from infant to two-years. One pink snow suit, size two, all in excellent condition. Reasonable. Phone 962-3364. S27-6t

BICYCLE, BOY'S 24-INCH WHEEL, like new. Phone 968-6253. S27-3t

TEENAGE SKIN PROBLEMS solved with Bonnie Belle 1000 lotion at Latimer's. Ag25-tf

CITY WATER, 1,000 GALLONS Prompt delivery, John Huffman, 962-3473. Je3-tf

BOWLING SHIRTS AND CRESTing, get an estimate today. Stephen Licence Ltd., Front St. S20-22-27-29-O4-6-11-13

LADIES' ENGLISH CAMEL HAIR coat, size 10, $20. Ladies' cream rain coat, size 10, $12. Both like new, 962-3373. S29-2t

COAL AND WOOD, WHITE annex stove. Phone 962-1678. S28-3t

SPACE HEATER 33,000 BTU LIKE new. Toilet set (suitable for commercial use, bowl and tank) c/w seat. Rotor and control unit. 2 tires VW 590 x 13 used 2 months. Call 968-8332. S28-3t

ONE PRAM METAL BOTTOM. One baby lounge, commode chair all in god condition, 968-6305 S28-6t

BOY'S TOPCOAT, SIZE 36, WOOL plaid, reverses to olive poplin. Blue flannel blazer, size 36, in new condition. Also slacks and gold suede vest. All half price or less, 11 Chatham St., after 5 p.m. S28-tf

SMALL BLACK AND WHITE pony, very quiet with children. Best offer, 395-3434 Stirling. S28-6t

HAY, A THOUSAND SQUARE bales, stored inside 45c per bale. After 5 p.m., 962-5470. S28-3t

TWO LARGE SIZE OIL BURNERS suitable for 5 rooms, 968-8404. S28-3t

LADY'S COAT, BLACK WITH mink collar, size 14 — $25. Child's feeding table; 962-6630. S28-3t

RED FUTURAMA COAT AND leggings, set, size 2 excellent condition. 962-6960. S28-3t

THREE REGISTERED MONTAdale Ram lambs. Phone A. Dilts, Roslin, Tweed 478-6330. S28-3t

PONY BUGGY, GRAND PIANO. One hundred years old. Phone Deseronto 396-3320 (no charge) S28-3t

FURNACE, GAS, CONVERSION unit, complete. Phone 968-3347. S28-3t

WHEEL ALIGNMENT
MOST POPULAR CARS
$7.95
UNIROYAL TIRE STORES
14 BRIDGE STREET WEST
968-5575
Jy1-ev-tu-th-tf

LADIES —
For All Your Knitting Needs - -
CANADIAN (Mary Maxim, Beehive, Lady Galt, Bernat) and imported yarns, knitting accessories, complete assortment of books and leaflets, rug supplies, needlepoint, crochet supplies, visit or write to our knitting headquarters.
MAIL ORDERS WELCOME
To Reserve Your Copy Of Our New Fall Catalogue Write Today To —
YARN CRAFT
364 PRINCESS ST.
KINGSTON, Ont.
S08-ev-th-f-s-tf

—'62 FORD F 700
—'60 FORD F500 with 14' dump
—'[illegible] INTERNATIONAL 1-ton
—3 High Presure Irrigation Pumps.
—42" Industrial Table Saw
—24" Industrial Vano Saw
—15-Ton Truck Wrecker with 20' Boom.
—One Portable 90 B.T.U. Gas Heater.
PLAINFIELD METALS, and MACHINERY
477-2508
S28-3t

LARGE DUO-THERM OIL HEATer, good condition $35. 968-8122 after 3. S28-3t

FOR SALE

OWN YOUR OWN HOME
For As Little As
$44.00 MONTHLY
No Down Payment
See Model On Display At
ROLLINS
LUMBER LTD.
FOXBORO — 962-9184
S23-ev-th-tf

TV Towers, Rotors
And Antenna, New and Used Sales and Service
ALL WORK GUARANTEED
Free Estimates at No Obligation
Terms Can Be Arranged
Radio Equipped
CALL
R. R. 2 Belleville
Quinte Antenna Service
962-8509
Owned and Operated by Biff Bowler
F1-ev-tu-th-f-tf

LIQUIDATION OF QUALITY FURNITURE
—Built-Rite Chesterfield and Chair. You must see this 2-seater chesterfield and matching chair to appreciate its comfort and rugged construction. The hard wearing cover is available in gold, chocolate or raisin. An ideal buy for the thrifty shopper. Compare at $199. NOW ..... $99.
—Druion Bedroom Suite. Panel bed, 48", double dresser with mirror, 4-drawer chest. Walnut finish. Ideally suited for newlyweds. Compare at $149. NOW ..... $99.
—Beverly Continental Ensembles with choice of headboards. Compare at $89. NOW $58.88
—New shipment of Pole Lamps. A large display priced from $14.95

DON'T BUY ANYWHERE
Until You Check The Quality
And Low Low Prices At
IRELAND'S
LOW OVERHEAD LOCATION
380 FRONT ST.
(Just South Of Upper Bridge)
962-3401

NHL HOCKEY
At Peterbroough
OCTOBER 13
RANGERS vs TORONTO
BUS LEAVES 6:00 P.M.
For Information Phone
962-3193 — 962-6123
S28-3t

1 BABY CARRIAGE, GOOD CONdition, 1 jolly jumper. Also set of 14-inch snow tires and wheels. Storm windows, would fit storey and ½ house, 962-1909. S29-3t

CHILD'S ROLL-TOP DESK AND chair $15. 962-4670.

1 HORSE TRAILER, LICENCE and in good condition. Price $200. Ray Tokley, Tweed. S29-3t

SHOT GUNS, RIFLES, AMMUNItion, four saddle horses, horse trailer, Appaloosa gelding, priced to clear. Doug MacDonald, R. R. 1, Foxboro. S28-3t

THISTLE BABY CARRIAGE, coverts into car bed. Phone 962-4421. S28-3t

CURSON'S NEW AND USED clothing. Army boots and shoes. 73 Dundas St. E. Ap5-tf

150 EXTRA GOOD QUALITY Hereford and Durham stock calves and 1½ year old stocker steers and heifers. Sale Wednesday, October 5th. George A. McGowan. Telephone 778-2313 Havelock. We deliver. S27-4t

FREEZER OWNERS, TOP QUALity beef wrapped in sanitary polyethelene, city inspected. Free delivery, Belleville and Trenton. Weymark's Meat Market. Payment Plan Available. 962-7020. Mr7-tf

PIANOS FOR SALE — WE SELL and buy new and used pianos and organs. Stock on hand. Terms arranged. Call McAvoy's 338-2110, Maynooth. Ont. N12-tf

WE PAY CASH FOR USED pianos. Hitchon Radio & TV, 340 Front Street. S24-1m

GIRL'S CLOTHING, SIZES TEN and twelve. Boy's clothing, sizes ten to fourteen, 962-2205. S24-6t

—Allis-Chalmers Tractor Plow and row crop cultivator.
—Homart Pressure Pump with fittings.
—Findlay Space Heater
—Two — one hundred gallon oil tanks.
—Black and Decker Jig Saw.
—Black and Decker Drill.
962-3953
S29-3t

PORTABLE SINGER SEWING machine 968-5432. S29-3t

PEARS, LARGE, LATE VARIETY by the bushel, delivered, Belleville Grade 1, $4. Smaller size $2.75 bushel, 962-0837. S29-3t

SINGLE STAINLESS STEEL sink $10. Phone 962-7606 after 5 p.m. S29-3t

VILAS MAPLE REFECTORY table and 4 chairs, vilas maple chest of drawers, brass andirons, turquoise drapes, bed spread, several pair of gold drapes, two gold bed spreads, other miscellaneous items. Call after 7 p.m. 301 Victoria Ave. S29-3t

BATH TUB WITH LEGS, RECORD player, red swivel rocker, buffet, iron, lamp, dining room table, all in excellent condition. Reasonable. After five 962-7307. S29-3t

TRAILER HICH, AXEL TYPE, EXcellent condition, used only two summers. Reasonable, 962-1570. S29-3t

AUTO

USED CAR CENTRE
SALE OF ALL SALES

WE ARE HAVING OUR YEAR END CLEARANCE SALE AND ARE OFFERING CARS AT UP TO 50% OFF IN ORDER TO CLEAR AND REDUCE OUR INVENTORY AS WELL AS MEET MORE PEOPLE WHO WANT TO SAVE $ $ $ AS MUCH AS WE WANT TO GIVE IT AWAY.

'58 PONTIAC 2-door imitation hard top. Lic. No. 454-592, 6 cylinder, automatic, radio. Sharp. Was $385. REDUCED TO ...... $175.

'59 CHEV. 2-Door Coach, (Blue) Lic. No. J2906, 6 cylinder, standard, body sharp. Was $645. REDUCED TO .. $475.

'59 CHEV. Impala Convertible New Top and Motor Lic. J59765, 6 automatic, new tires etc. Was $790. REDUCED TO ...... $685.

'59 VOLKSWAGEN Deluxe. Blue, Lic. No. 18995. Truly sharp. Was $545. REDUCED TO ...... $395.

'60 CHEV. 2-door coach, black, lic. H94561, 6 cylinder, standard. Sharp. Was $850. REDUCED TO ...... $690.

'60 CORVAIR 4-door sedan. Lic. H84731, 6 cylinder, standard Tulin Blue. Was $685. REDUCED TO ...... $555.

'61 CADILLAC Sedan DeVille Lic. 266-528. Truly outstanding. Was $1775. REDUCED TO ...... $1495.

'61 CHEVROLET Bel-Air, Green, 4-door sedan. Lic. No. 330-235, 6 cylinder, auto., radio. Was $890. NOW ...... $699.

'61 PONTIAC 4-Door Sedan (Blue) — Lic. 337-509, 6 automatic, truly A-1. Was $1095. NOW ...... $895.

'61 CORVAIR Station Wagon Green. Lic. No. X9857. Clean, automatic. Real buy. Was $850. NOW ...... $585.

'64 CHEV. 4-Door Station Wagon, V-8. Lic. X9805, automatic, clean and sharp. Was $1895. NOW ...... $1575.

ALL THESE CARS MAY BE PURCHASED FOR THE PRICES QUOTED OR TERMS MAY BE ARRANGED WITH NO DOWN PAYMENT REQUIRED AND NO PAYMENT DUE TILL THE MIDDLE OF NOVEMBER.

Contact The Manager
968-9000 — 968-9300
646 DUNDAS EAST
(Opposite Union Carbide)
Open 9 A.M. 'til 10 P.M.
S29-3t

'64 VALIANT SIGNET V-200, 2-door hard top, V-8, standard, radio, snow tires. 968-7161. S29-3t

'63 CHEV. SUPER SPORT CONvertible, power steering, brakes and windows, bucket seats, console shift, automatic V-8. Finest condition of any 1963 auto in the city. Superbly maintained. Apply P. J. Annis 72 Highland 968-5687. S29-3t

1961 COMET
Lic. 27796X
4-Door Station Wagon — Radio
Good Condition
$9.00 WEEKLY
NO MONEY DOWN
No Payment Until Nov., 1966
JONES MOTORS
407 Front St. 968-7057
(Opp. Post Office)
S29-3t

— MUST SELL —
1959 DODGE
Regent
2-Door Sedan
$135. or best offer
Phone 962-0754
S28-tf

AUTO

Doug Welbanks Motors Ltd.
52 Dundas St. East
(Opp. Bus Terminal)
BELLEVILLE, ONT.
Phone 968-9958

Fiscal Year End Sale

OUR CREDIT MANAGER TOLD US, DISPOSE OF THE FOLLOWING AU[illegible]MOBILES, WE HAVE A NEW YEAR COMING UP AND WE HAVE TO MAKE WAY FOR THE NEW TRADES COMING IN. OUR LOSS YOUR GAIN.

NO MONEY DOWN UP TO 36 MONTHS TO PAY

'62 MERC 4-Door Montcalm, Lic. No. H70961. Fully equipped and sharp. FULL PRICE ...... $987.

'61 CHEV. Bel-Air, 4-door, has automatic, radio. A real nice auto. Lic. No. J6402. FULL PRICE ...... $887.

'63 CHEV. II 4-Door Station Wagon, six cylinder. Standard transmission, radio. Lic. No. 20172X. FULL PRICE ...... $[illegible]

'62 ENVOY Sherwood 4-door, a very well kept little car. Lic. No. 92678K. FULL PRICE $687.00

'61 FALCON Wagon has the economy 6 cylinder motor, standard transmission and radio. Sharp. Lic. No. 19679X. FULL PRICE $787

'60 AUSTIN Cambridge 4-door black, has radio. Excellent mechanical. Lic. No. 227-326. FULL PRICE ...... $487.

'59 VOLKSWAGEN, black, very popular, drives like new. Lic. No. 27461H. FULL PRICE ...... $387.

'58 RAMBLER, has the economy motor and standard transmission. Good car. Lic. No. H31597. FULL PRICE ...... $487.

'59 MONARCH 2-Door hard top needs a little cleaning up. Lic. No. J54463. FULL PRICE ...... $187.

'58 BUICK 2-door hard top, just traded in. Drives well. Lic. No. 100344. FULL PRICE ...... $187.

MANY MORE TO CHOOSE FROM
NO PAYMENTS TILL NOV. 15th
NO CASH DOWN,
CREDIT APPLICATIONS BY PHONE
'ONE CALL DOES IT A[illegible]
Consolidate All Your De[illegible]
Call Right New
Credit Manager
TOM CHRISTIE
968-9958
S29-3t

USED CARS
VADER'S
North Front at College Sts.
1964 CHRYSLER
Saratoga '300'
Four-Door Hard Top
LIC. NO. 367060
This luxury model is finished in Chrysco Silver Mist Grey with luxurious maroon deluxe interior, many extras such as power [illegible] 383 c.i.d. engine coupled with Torque-flite push-button automatic, power steering and brakes, [illegible] push-button all transistor radio with rear seat speaker, window defroster, tinted glass, more extras than space will allow to write, be sure and see and drive this automobile as soon as you can. It has had the best of care and will give many thousands of miles driving pleasure to some lucky purchaser.
Financing Arranged In Minutes

VADER'S
North Front at College Sts.
962-1449

'50 FARGO ½-TON, $125. Apply 48 Strachan St. S29-3t

Want Ads Work For You. Buy, Sell or Rent With a Fast-Acting Want Ad Today...!!

AUTO

'61 PEUGEOT, EXCELLENT CONdition, $325. Two '58 Olds, with rebuilt transmission, make offer '64 Honda 50 cc $175. '61 Ford 6 (wrecking). 962-0175. S27-3t

'54 PLYMOUTH (SAVOY) IN RUNning condition (good motor) $50. 968-8452. S27-3t

BERT WINBLAD'S
BODY SHOP
145 Humewood Drive
(Just Crossing Pine St.)
Open Daily 8:30 — 6
Bus. 962-8945
Res. 962-3764
Jel6-ev-tu-th-tf

'53 HILLMAN CONVERTIBLE, looks cute and runs well, 968-8972. S29-3t

'54 PONTIAC SEDAN, GOOD running condition, $125. 30 Pringle Drive evenings. S30-3t

1960 BUICK
Lic. No. J10236
4-Door Hard Top, Power Steering, Power Brakes, Radio.
$8.00 WEEKLY
NO MONEY DOWN
No Payment Until Nov. 1966
JONES MOTORS
407 Front St. — 968-7057
(Opp. Post Office)
S29-3t

BUICK 4-DOOR SEDAN, NEW brakes, rebuilt transmission, body in excellent shape, radio, $275. — 968-6368. S28-3t

1966 S130 LOW DUAL WHEELED 6 cylinder with 7 X 9 (stake platform and racks, 4-speed transmission. Excellent condition. Price $830. Truck and Farm Supply, 136 Church St., 968-3637. S28-3t

MUST SELL — '63 PONTIAC Custom Sports Convertible, bucket seats, automatic, radio, 327 cu inch 300 H.P., power brakes steering, $2395. Will take an older trade. Call Madoc collect 473-2818. S26-6t

'53 PONTIAC CUSTOM RADIO, rebuilt transmission. Price $150. 32 Boswell after 5.30. S27-3t

1958 OLDSMOBILE 98. NEW valve job, bearings and brake shoes, call anytime, 13A Everett St. S20-tf

'61 CHEV. PICK-UP TRUCK, with 1962 motor, '58 transmission and rear end, new battery, new brakes and king pins, body good, 800 x 15 tires good shape. Call 962-6330. S16-tf

1957 REBUILT OLDSMOBILE ENgine, four barrel, $85. 962-6843. S21-7t

FORD MUSTANG, SMALL V-8, lots of power with excellent gas mileage, A-1. Will finance. No trades. $2595. 962-5121 after 5:30. S23-6t

'57 PONTIAC HARD TOP, standard 6, $150. '53 Chev. engine, 283 cubic inch, V-8, overhauled by licenced mechanic, nine thousand miles ago, $100. A1 automatic transmission, $45. 962-7029. S22-4t

'64 VOLKSWAGEN 1500 T.S. STAtion wagon, $1395, or best offer. 398-6630 Frankford. S27-5t

REAL ESTATE FOR SALE

GORDON
WOODS
Real Estate Broker
129 FRONT STREET
Member of the
Belleville Real Estate Board

ONCE IN A WHILE

you find an outstanding older home in excellent condition that affords the space you need for a larger family. This is it, 4 bedrooms, Huge modern kitchen, separate dining room, spacious living room, 1½ baths, older east side.

SERVICE STATION

AND 4 BEDROOM HOME, on a main highway. A real business opportunity.

2 BEDROOMS

North side bungalow full divided basement with forced air furnace, 4-piece bath, modern. Terms to suit.

$1200.

down would do on this 2 bedroom bungalow with attached carport, East side, separate dining room, 4-piece bath, hardwood and tile floors throughout. SEE THIS.

OFFICE: 968-6471
OPEN 'TILL 9 P.M.
IF NO ANSWER CALL
GORDON DETLOR 962-4174
PHIL RAY 968-7339
GORDON WOODS 962-8217

Cash For Your Home
List With
D. J.
WHALEN
Real Estate Limited

NEW LISTING

HUMEWOOD DRIVE — Only $14,500. — Brick, 3 bedrooms, living and dining room, bright kitchen with lots of cupboards, garage, paved drive, landscaping all done and lovely back yard, close to all a family needs. Call for appointment.

MUST SELL

The owner instructed us to take $1,000 down for this 3 bedroom brick home. We have the key available and immediate possession. Call tonight.

OFFICE: 962-4528
231 FRONT ST.
IF NO ANSWER CALL
GRACE LOUGHEED
962-8363
OPEN EVENINGS TILL 9 P.M.

PRIVATE SALE, THREE BEDroom split level rec room, walkout basement, near schools 6% mortgage. Price $14,700 962-8946. S23-tf

REAL ESTATE FOR SALE

H.
KEITH
REALTOR
LIMITED

REDUCED $2,000.00

Picton. Modern 3 bedroom brick and stone bungalow in quiet residential area. Fireplace, hardwood, 4-piece bath, master bedroom has 2-piece bath in suite. Finished recreation room. Reduced to $13,800. $4,000 down. Contact Eileen Hudson, Picton. 476-5076.

LAKE ONTARIO VIEW

3 bedroom house, on 1 acre, half of house partly new, living room, dining room, kitchen, water on tap. Asking only $3,500.00.

BEEF FARM

237 acres of land, approx. 175 good workland, 2 spring creeks, trout fishing, barn to stable 50 head of cattle, water in barn, all steel machine shed, outside feeder. Best beef farm in district, $22,500. Contact Gordon Atkins, Brighton 475-2342.

IN ROSSMORE

Attractive 2 bedroom home, inside conveniences, nice lot with scenic view of Bay. Asking $6,000.00. Ideal retirement home.

ON THE BAY

Beauty at its best. See this 300' by 400' treed lot with summer cottage, boathouse with sleeping quarters above. Drilled well. Located on the Rednersville Road. Contact Ed Barrick, 393-7113.

LOTS FOR SALE

From ½ acre to 7 acres in the Bay of Quinte area, all high and dry, no swamp, services available and some choice waterfront.

SUMMER PROPERTIES

3 bedroom cottage on a 100 ft. x 150 ft. lot modern kitchen, living room, lined, insulated, inside conveniences, water on tap, good well, asking $6,000.00.

Positively choice lot, over an acre 2 cottages, 2 bedrooms each 136 ft. waterfront on protected cove and country road, south shore Bay of Quinte. Reasonably priced. Contact Dan S. Cope, Carrying Place 393-7350.

LISTINGS WANTED

We have through our Toronto office and U.S. contacts an ever increasing demand for properties of all kinds — if you are contemplating selling either now or in the future please contact our local representatives:

WM. and MARY BELL
Marysville 396-3748
EDWARD BARRICK
Carrying Place 393-7113
GORDON ATKINS
Brighton 475-2344
EILEEN HUDSON
Picton 476-5076
DAN S. COPE
Carrying Place 393-7350
JOHN SHILTMAN
Port Hope 885-4637
OMAR CHISHOLM
Belleville — 962-7666

HALLOWAY

3 bedroom Stucco, 1½ storey with 10 acres of good farm land. Modern kitchen, separate dining room flowers and fruit trees in abundance. Lots of hard and soft water. Reasonably priced.

GOOD INVESTMENT

Brick duplex on Alexander Street containing 3 bedrooms on each floor. This property is in excellent condition, conveniently located to schools, churches and shopping. Will provide the owner with living accommodation and income to carry most of the expenses. The down payment is low and the owner will carry a first mortgage for the balance.

STIRLING

1½ storey frame, containing large living room, kitchen and den on ground floor, 2 bedrooms and bath on upper. Reasonably priced at $6,500.

Attractive 1½ storey 3 bedroom frame home on Mill Street overlooking the river, large kitchen with lots of cupboards, 4-piece bath, hot air oil heating, garage. Good value at $6,500, with terms.

FRANK S.
Follwell
REALTOR
400 Front Street
Phone 968-6795
IF NO ANSWER CALL . . .
W OLIVER 962-5990
J HIBBARD 968-7819
K. D. SHARPE Tweed .. 478-6612

Fox and Fox
REAL ESTATE BROKERS

½ ACRE — Foxboro area.

LOT — 66 x 130 — north end of city.

3 BEDROOM BRICK — 2 car garage — Close to downtown, call for particulars.

50 ACRE FARM — large brick house, good barn, good water supply, $10,500. Offer?

33 ACRE FARM — Prince Edward County — 2 bedroom house, all conveniences. Large hen house and implement shed both wired. Bay frontage.

$5,500.00 — 2 bedroom house and extra lot facing Bay of Quinte, East side.

187 NORTH FRONT STREET
962-3744 & 962-3803

3 BEDROOM HOME ON BAY Tile floors 3 piece bath Motor and boat 962-1704 Ap11-tf

REAL ESTATE FOR SALE

JUST LISTED

3 bedroom rug brick bungalow, well located on the east side. Close to churches, shopping, and all other facilities. Finished recreation room, extra bedroom and bathroom in the basement. Full price $24,700. Call now for further details.

YORKDALE

We have a modern 3 bedroom, brick bungalow with a lovely rec room in the basement and a nice large lot. 6% mortgage carries for $89. monthly. Inspect this one tonight and make us an offer.

EAST SIDE

3 bedroom brick split-level at a very reasonable price. Fully landscaped and located in a choice residential area. Full price only $15,000. Make an appointment to inspect this evening.

J. E.
McKinney
Realtor
SELL WITH THE BEST
ON M.L.S.

W. J.
McCormick
Realty Ltd.
Multiple Listing Service

OUTSTANDING

Split level home in the East End — attractive foyer leads to a king size ground level family room, and also to the formal broadloomed living room, featuring a large fireplace — the kitchen is a beauty and the three bedrooms are large. There are many extras including a full ceramic tiled bathroom with double sink vanity plus a 2-piece tiled bath on ground floor. This is truly an attractive home. We have the key, so don't miss seeing this one.

WEST HILL

This modern home is conveniently located, on a very nice lot and contains a separate dining room — attractive living room — large modern kitchen and 3 bedrooms — Priced at $16,500.00.

EAST HILL

Very attractive brick home including extra large living room with fireplace, full dining room, spacious kitchen and three twin-sized bedrooms. Full basement, breeze-way and garage. Located on a quiet crescent close to shopping, schools and churches. Asking price $16,900.00.

80 STATION STREET
PHONE 968-6307
Open Evenings Till 9 P.M.

TOP OF THE HILL!

and TOPS in design too! Plans drawn by New England Architect, this exclusive new home offers the ultimate in comfort. 2-car attached garage. A large living room with fireplace. Dining room. Kitchen with custom-built cabinets and rolled counter top, and an eating area combined with a family-room with patio doors to rear of the beautiful wooded rear yard. 3 excellent bedrooms on the second level and a fourth master bedroom on the third level, complete with Mr. and Mrs. clothes closets. Hardwood floors throughout except in kitchen - family room and bathrooms which have inlaid Corelon. 1½ bathrooms. Spacious full basement with space for future rec room. Hot water heating system. Sounds like a dream — and looks like a million! Only one of a kind. This new home is ready for occupancy. Located in Fenwood Gardens. Asking only $36,500.00 with terms. May we show you through? ?

ONE DOLLAR DOWN

for a Purchaser with good credit you may be able to buy this older four bedroom brick home. Payments only $75.00 monthly. Immediate possession. Call your "JOYCE MAN" tonight.

GERALD
JOYCE
REALTY LIMITED
374 FRONT ST.
PHONE 962-5336
OPEN EVENINGS UNTIL 9:00

C. D.
CROSBY
INSURANCE & REAL ESTATE
LIMITED
42 BRIDGE ST. EAST
DIAL 968-6411
Belleville, Ontario

TWO BEDROOMS

Well kept bungalow in a quiet location on the East Hill. Two good sized bedrooms, living room with dining space, handy kitchen, sunporch. Well landscaped lot with lawn, flowers and shrubs. $12,000.

TWO STOREY

Brick two storey home in first class condition. Three bedrooms and bath upstairs. Well arranged living room, dining room and kitchen. Recreation and den in basement. Beautifully landscaped. A very comfortable and easy to heat home. $17,500.00.

— Evenings Call —
TED SAUNDERS 962-1126
LES LENNOX 962-1840
S28-3t

70 WRIGHT. OFFERS NOW BEing considered. A bargain buy. Doug Grant Realty, 962-5136. S27-tf

REAL ESTATE FOR SALE

FOR REAL ACTION
H. Morrison
REAL ESTATE BROKER
266 PINNACLE ST. PH. 962-5686
OPEN EVENINGS TILL 9

EXCLUSIVE LISTINGS

4 BEDROOMS
MANY EXTRAS

Which includes a fireplace, dishwasher, carburetor, exhaust fan, 4-piece bathroom with vanity, new family size kitchen, dining room, refinished oak floors, 2 car garage and a large lot. Very central location. Reasonable down payment and open to offers.

$6,000 FOR $69.

You're seeing right! A smart 2 bedroom bungalow for only $69. monthly and this includes the taxes. Modern kitchen, 3-piece bathroom and easy to heat. Don't wait! See it now.

"THE OFFICE THAT'S BIG
ON SERVICE"

WEST END

You can buy this one and half storey home with 4 bedrooms 4-piece bath, living room, fireplace, kitchen lots of cupboards and a sunny sunroom, full basement, oil furnace. On a large lot.
Down Payment $1600.00
Monthly Payment Only $60.00
See This Home Today
962-9279

TOM
DUTTON
REAL ESTATE
25 Campbell Street

PRIVATE SALE
ATTRACTIVE 3 BEDROOM
BUNGALOW
Large corner lot. Including new building 20 x 24. Suitable for storage, small business or garage.
151 NORTH PARK ST.
Owner Will Take 1st Mortgage
968-7362 — After 5 p.m.
S17-3w

— PRIVATE SALE —

3 bedroom split level, East Hill. Finished rec room, large lot. Carries for $98. per month. 6% mortgage. Low down payment.
962-6955
S8-tf

ATTRACTIVE 3 BEDROOM
FAMILY HOME
Excellent Condition Inside and Out — Carport
Ideal Residential Location
Close to Schools, Churches and Downtown
19 ALEXANDER STREET
Phone Owner For Appointment
962-6369
S27-6t

— PRIVATE SALE —

This lovely split level home at 4 Lambert Dr. has family size kitchen, 4-pc. tiled bath, spacious rec room in knotty pine complete with bar. Carport and paved drive, close to schools shopping and bus.
CALL 962-7659
For Appointment
S27-28-30

3 BEDROOM 2 STOREY HOME. Also 30 x 100 ft. vacant lot in commercial area close to Front St., 968-6136. S26-12t

NOTICE
FAST
CONVENIENT
ECONOMICAL
TAXI
SERVICE

Give us a ring at any hour of the day or night, Call 968-6464-5-6, for prompt, courteous taxi service anywhere in Ontario.

CHECKER RADIO
TAXI
968-6464
968-6465
968-6466
130 FRONT STREET
Belleville, Ontario
Ja8-tf

TENDERS

DEFENCE
CONSTRUCTION
(1951) LIMITED

PROJECT: Interior Painting 170 PMQ's, CFB, Trenton, Ont.
File: T81-3

SEALED TENDERS, marked as to content addressed to the undersigned will be received until 3:00 p.m. E.D.T.

THURSDAY, October 20, 1966

Specifications and tender forms will be on view at Construction Associations at Toronto, Belleville, Kingston, Oshawa, Peterborough and DCL Toronto Branch Office and may be obtained by Prime Contractors only from DCL Plans Section, Ottawa, at the address below on deposit of $20.00 payable to Defence Construction (1951) Limited.

Security deposit as called for in the Tender Documents must accompany tenders.

N. J. Smith, Secretary,
6th Floor, Kenson Bldg.,
325 Metcalfe Street,
OTTAWA 4, Ontario.

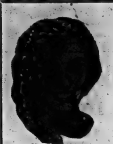

BUSINESS AND SERVICE DIRECTORY USED DAILY BY SHOPPERS AND BUSINESSMEN

Consult the advertisers in this Directory for the work you want done.

ACCOUNTANTS

PAUL EDWIN FLEMING
Chartered Accountant
132 FRONT ST.
Belleville, Ontario
968-6363
Jy11-tf

JOHN D. LEWARS
Chartered Accountants
217 Pinnacle Street
Belleville, Ontario
Phone 962-4853
Jy3-tf

GEO. A. WELCH AND COMPANY
Chartered Accountants
173 Church Street — Belleville
962-4361
173 Church Street — Belleville
962-4361
R. IRVINE, C.A.
M. J. STOTHSBURY, C.A.
Ottawa - Cornwall - Picton
Pembroke
N1-tf

KENNETH J. BODEN
Public Accountant
Auditors
37 CAMPBELL ST.
Belleville, Ontario
962-3940
S7-tf

T. A. MACHOLD
Public Accountant
Auditor
117 FRONT ST.
Belleville, Ontario
962-4621
S1-tf

ADJUSTERS

BRENNAN & McBRIDE
INSURANCE ADJUSTERS LTD.
166 Front Street
P.O. Box 203
Belleville
962-8670
Adjusters Of All Classes Of Insurance
Ja26-tf

ARCHITECTS

WATSON AND
WIEGAND
Architects
219 FRONT STREET
Belleville, Ont.
Mr24-tf

BOAT SALES AND SERVICE

BAYCREST BOATS AND MARINA
Chrysler Outboard Sales & Service
Springbok Aluminum Boats
Repairing, remodelling, refinishing and Custom Building
Winter Storage
Marine Railway Up To 30 Tons
Across Bay of Quinte from Point Anne, turnoff Highway 14 just beyond Mountain View Airport.
Big Island, Demorestville
Picton 476-3357
S7-tf

QUINTE MARINE
Johnson Outboard Motors
BOATS
All Types, Fibreglass, Aluminum Wood
MARINE SALES AND SERVICE
1 Mile East of Deseronto on Hwy. 2
From Belleville dial 396-2339 (no charge)
Other Calls, Area 613-396-2339
Mr19-tf

BUSES

BUS SERVICE TO TRENTON AND AIR STATION
Leave Belleville
Daily Exc. Sunday and Holidays
8.45 a.m.
11.00 a.m.
2.00 p.m.
4.10 p.m.
5.35 p.m.
7.30 p.m. Friday only
9.45 p.m. Friday only
BUSES LEAVE BUS TERMINAL
45 DUNDAS ST. E. — 962-3183
Chartered Coaches
RATHBURN BUS SERVICE LTD.
Trenton, Ont. — Phone 392-3835
Ja7-tf

CARPENTRY

—Floor and Ceiling Tile
—Arborite Counter Tops
—Recreation Rooms
—Carpentry Repairs Inside and Out
—Special Attention to Small Jobs
L. E. PATTISON
962-6861
Mr9-tf

CONCRETE

W. DANFORD & SON
All Types Concrete Work
Machine Trowelling
Residential and Industrial Repairs and Alterations
Backhoe Work
Trenching and Back Filling
Phone 968-5632
S6-tf

CONSTRUCTION

"KU"

is the name of the original distinctive SYMBOL, (registered in Ottawa 1952, Washington 1960) of the most practical and desired services, new wiring, rewiring, electric water heating, electric heating, home construction and lifetime certified standards that often SAVE more than their purchase price. Prove it yourself.
IT COSTS LESS TO OWN THE BEST
Consult BRENTON'S
962-5042
S24-3m

EDGAR H. BELL CONSTRUCTION
General Contractors
83 HARRIETT STREET
Custom Homes — Alterations
Back-Hoe — Repairs — Trenching
Light Grading — Haulage
Sand and Gravel — Top Soil
Shop Work
FREE ESTIMATES
Office & Shop — Residence
962-6176 — 962-6170
My10-tf

McINROY — MAINES
CONSTRUCTION LTD.
Asphalt Drives — Concrete Work
Grading — Tree Removal —
Loam — Fill — Gravel
FREE ESTIMATES
962-9605
Jy11-tf

FITZGIBBON
CONSTRUCTION LTD.
Asphalt Driveways, Loam
Sand, Fill, Crushed Rock, Gravel
Bulldozing, Grading
FREE ESTIMATES
962-3906
My6-tf

JOHN KILLINGBECK CONST.
HOME RENOVATIONS
KITCHEN CUPBOARDS
R. R. No. 7 BELLEVILLE
PHONE 962-4718
AFTER 5 P.M.
Ap26-tf

HUGH McMULLEN
CONSTRUCTION
1,000 Gal. Water Delivery
Back Hoe — Dump Truck
Loader
— RENTALS —
962-6153
Ag5-tf

CEILINGS

ACOUSTIC TILE CEILINGS
Specialists in suspended ceilings makes a unique decorative sound control combination. Ideal for alterations to stores, offices or commercial buildings.
FREE ESTIMATES
PEACOCK PLASTERING
SERVICE LTD.
962-7373
Ag20-tf

CHIROPRACTOR

ROGERS RIEDEL, D.C.
218 Church St.
962-3778
F25-tf

DEAD STOCK SERVICE
WE PAY CASH
For Dead, Old and Crippled Farm Stock
PHONE COLLECT
Peterborough — 742-3627
NICK PEGONI
Gov. Lic. No. 303-C-64
O15-tf

DEAD AND DISABLED
FARM STOCK WANTED
HIGHEST PRICES PAID
For Dead or Disabled Farm Stock
Small animals removed free
Guaranteed Prompt Service
Call Us Collect
STIRLING 395-3397
STIRLING DEAD STOCK
LIC. 48-C-66
Ap30-tf

B & D DEAD STOCK REMOVERS
Ship direct to us your nearest dead stock dealers — this means the fastest service and the BEST PRICE in the business.
Phone Collect Tweed 478-2713
962-6817
BILL ELSON (Owner)
Lic. 348-C-66
Higher Prices Paid
Mr19-tf

BURRETT FUR FARMS
Ship direct to a Fur Farm for top price for dead or crippled farm stock. Up to $25.00 according to size and condition, even higher for large crippled horses.
Cash Payment
Guaranteed Satisfaction
Phone long distance Zenith 6-6684 (no charge to you)
or Belleville (collect) 962-3031
Dept. of Agric. Licence 8 - C - 64
D14-tf

DECORATING

Interior and Exterior
Decorator
Paperhanging
B. SMIT
962-6130
S23-3m

DRESSMAKING

DRESS MAKING
CHILDREN'S CLOTHING
INFANTS TO SIX X
INCLUDING LAYETTES
9 A.M. to 6.30 P.M.
962-0407
S8-1m

DRY CLEANING

WOODLAND
DRY CLEANERS
—Shirt Laundering
—Cold Storage
—Dry Cleaning
—For Fast Courteous Delivery
CALL 968-6436
814 DUNDAS E.
Ap30-tf

LLOYD'S CLEANERS
SHIRT LAUNDERERS
—Moth Proofing
—Alterations, repairs
—Waterproofing
—Drapes, Rugs
—Storage
160 CATHERINE
968-5543
Ap27-tf

FLOORING

TORGINAL SEAMLESS
FLOORING
Tomorrow's Floor Today
NO WAXING
NO SCUFFING
CHARLES W. LAMBERT LTD.
962-5637 or
962-5032
F11-tf

FLOOR FINISHING

MAUND'S SERVICE
340 Pinnacle Street — 962-0437
Floor sanding and finishing, cleaning, waxing and polishing. Window cleaning and wall washing — RENTALS of floor sanders and edgers, scrubbing and polishing machines.
Commercial Vacuums and Mopping Equipment
Ap30-tf

EARL DARRAH
Dial 968-6078 — 30 Bridge St. East
Sanding Machines and Floor Polishers for Rent
Expert Installation on Mastic Rubber Tile and Marboleum Floor
— Free Estimates —
Ap30-tf

INVESTMENTS

American Growth Funds Limited
Growth Equity Fund Limited
European Growth Fund Limited
Canadian Trusteed Income Fund
A.G.F. MANAGEMENT LIMITED
Office Over Bank of Montreal
268 Dundas St. E., Ph. 962-4220
Ken Pinder — Area Manager
Ag26-3m

LANDSCAPING

SODDING
Fresh From Our Field To You The Customer
—LOAM
—MANURE
—FILL
—GRAVEL
—CRUSHED GRAVEL
—MORTAR SAND, ETC.
— FREE ESTIMATES —
IVAN MAY LANDSCAPING
968-6117
S12-3m

LOANS

CASH IMMEDIATELY
AVAILABLE
LOWEST RATES
First and Second Mortgages
Agreements of Sale
We Buy Or Sell Mortgages
Courteous, Confidential Service
In Your Home or Our Office
GERALD JOYCE
REALTY LTD.
962-5336
Ja21-tf

LUMBER

ROLLINS LUMBER
LIMITED
487 Dundas Street West
Phone 968-6493
OPEN SATURDAYS
'TIL 5 P.M.
N18-tf

MIMEOGRAPHING RUBBER STAMPS

THE JAMES TEXTS LIMITED
183-185 Front Street
PHONE 968-6775
Fast, efficient work covering all needs. Reports, Circular, Letters, Statements, Clubs, Lodges, Churches, etc. One day service on all types of Rubber Stamps Numbering Machines and Supplies.
Ja12-tf

MUSIC SCHOOLS

KAMMER SCHOOL OF MUSIC
Offers
Private Instructions for Guitar, Uke, Banjo, Mandolin, Trumpet, Trombone, Clarinet, Sax, Accordion, Drums, Voice, Etc.
We Rent Instruments
CHARLIE KAMMER
Musical Supplies
284 Front St. — Belleville
PHONE 962-6878
My15-tf

MILLINERY

GERTRUDE'S MILLINERY
and ACCESSORIES
Bridal Veils Made To Order
Also Ready Made
Bridesmaids' Head Pieces
361 FRONT STREET
962-7060
Ag31-1m

PIANOS

F. M. BARRETT CO.
Authorized Dealer
For Heintzman & Co. Pianos
Heintzman Grand Pianos
Gerrard Heintzman
Lesage Lust Pianos
F. M. BARRETT CO.
101 Cannifton Road
968-5231
S23-tf

PUMPS

FOR ALL YOUR PUMP NEEDS
SEE REID'S
—New Sta-Rite Beatty and Otaco Systems
—Good selection of used pumps
—Quinte district headquarters for Homart parts
—Specializing in repairs to all makes of pumps
—Quality plastic pipe and fittings
—Cascade 40 Water Heater installations
—Plumbing Repairs
—Well Tiles — Septic Tanks
—Tile Beds
GARNET REID
Pump Sales and Service
R. R. 2, (Avonlough Rd.) Belleville
Call Anytime 968-6453
S13-3m

RECONDITIONED TV'S

LATE MODEL TV'S
Fully Guaranteed
$19.00 up
24-Hour — 7-Day Service
HOPKIN'S RADIO and
TELEVISION REPAIRS
107 Station St.
962-3259
Jy16-3m

RENTALS

NOW RENTING
Cement Mixers — Cement Power Trowlers — Lawn and Garden Equipment — Camping Trailers and Tents.
QUINTE RENT-ALLS
We Rent Most Anything
112 FRONT STREET
962-0456
Je28-3m

RUBBER STAMPS

All Kinds of Rubber Stamps
"Custom Made"
"The Way YOU Want It"
24-Hour Service Available at
O'NEIL SALES LIMITED
113 Front Street
THE JAMES TEXTS LIMITED
179-183 Front Street
BARRATT'S STATIONERY
236 Front Street — 962-8193
Belleville, Ont.

SEPTIC TANK PUMPING

SEPTIC TANK PUMPING
J. W. SHARPE
396-2219
Deseronto
Tile Installations
and Repairs
Mr24-tf

SERVICES

MALCOLM BROS.
FLOOR AND WINDOW SERVICE
COMPLETE HOUSECLEANING
968-6286 or 968-8274
S22-3m

SERVICE STATIONS

JIM TESWORTH'S
TEXACO SERVICE STATION
406 West Dundas Street
962-6142
Open Every Night & Every Sunday
Lubrication — Gas — Oil Diesel
Mufflers and all Pipes
Minor Repairs
Personalized Service
Guaranteed Workmanship
Je14-tf

SEWING MACHINE REPAIRS

SEWING MACHINE REPAIR
ALL MAKES
Satisfaction Guaranteed
YOUR BERINA DEALER
PLAZA SEWING CENTRE
Belleville — 968-6600
Ap6-tf

SMALL APPLIANCE REPAIRS

BELLEVILLE SERVICE CENTRE
67 Dundas E.
Complete Small Appliance Repair Service
All Work Guaranteed
Factory Authorized Depot for Proctor - Silex Ltd.
Parts and Service
962-7070 — 962-6636
Ap27-tf

SEWAGE SERVICE

THE CONVERTO SYSTEM
INDIVIDUAL
HOME SEWAGE TREATMENT
Available From
DON KELLER CONSTRUCTION
General Contractor
65 Palmer Rd. — Phone 962-1166
Belleville, Ontario
Je28-3m

TREE SERVICE

CEDARDALE TREE SURGEONS
Offers
COMPLETE TREE SERVICE
Estimate Free on Request
Your Guarantee of the Finest
25 Years Experience
HONEST PRICES
968-6690
S19-3m

O'BRIEN TREE SERVICE
Complete Tree Care
15 Years Experience
Pruning — Feeding — Spraying
Transplanting — Cabling —
Bracing — Tree and Stump Removal
Free Estimates — Fully Insured
FRANK O'BRIEN
962-4230
Jy28-3m

TILES

We Supply and Install
CERAMIC WALL TILE and
All Types of FLOORING and
FLOOR TILE
Phone For Free Estimates
BELLEWOOD LUMBER &
BUILDING SUPPLIES
443 Dundas Street East
Belleville
Phone 962-4581
N15-tf

TV SERVICE

CIRCLE TV SERVICE
(Belleville) LTD.
IS A SERVICE CENTRE
for
16 Different TV and Radio Manufacturers
Call 968-6971
For Factory Service
On Your TV or Radio
360 COLEMAN
Ag31-3m

FAST SERVICE ANYWHERE
24-Hour — 7-Day Service
Repairs To All Makes
HOPKINS RADIO and
TELEVISION REPAIRS
107 Station Street
962-3259
S26-tf

TYPEWRITER

THE JAMES TEXTS LIMITED
Prompt and Efficient Repairs on All Makes of Machines
Typewriters and Adding Machines for Rent
183-185 Front St. — Ph: 968-6775
Ag5-60-tf

UPHOLSTERING

UPHOLSTERING
OLD AND MODERN FURNITURE
Also
CHROME CHAIRS
We Supply Highest Quality Fabrics
Very Reasonable — Call Anytime
962-7635
D6-tf

WELL DRILLING

GEORGE H. CHALK
R. R. 6, — Napanee
Wells for Home, Farm & Industry
For Price and Terms
PHONE 354-3616
D3-tf

WELDING EQUIPMENT AND SUPPLIES

FOLEY SUPPLY AND
MACHINE CO. LTD.
WELDING AND CUTTING
EQUIPMENT
Rods — Accessories — AC & DC
Arc Welders — Electrodes &
Accessories — Oxygen —
Acetylene — Argon-Nitrogen —
Medical Gases — Safety Hats—
Canadian Liquid Air Distributor
25 Wallbridge Cr. — 968-5701
F3-tf

VACUUM CLEANER SERVICE

SAVE $ $ $ $
Let Us Install A New
VACUUM CLEANER HOSE
On Your OLD ENDS
PLAZA SEWING CENTRE
Belleville — 968-6600
Ap26-tf

FILTER QUEEN
Authorized
SALES AND SERVICE
All Work Guaranteed
Phone
J. CUNNINGHAM
Trenton 392-3061
N12-tf

VACUUM CLEANER REPAIRS
HOOVERS A Specialty
Genuine HOOVER Parts
Hoses To Fit Most Cleaners
H. CAMPBELL
Booth Radio — 968-5783
Free Pick-Up & Delivery
In City
S16-tf

WATCH REPAIRS

EXPERT WATCH and
JEWELLERY REPAIRS
By Experienced Watch Makers
Members Canadian Jewellers
Association
Satisfaction Guaranteed
A. E. WONNACOTT
278 Front Street
Over Geen's Drug Store
962-0742
Mr1-tf

YACHT BROKERS

SAILING CRAFT
and CRUISERS
Buying or Selling
Consult
QUINTE MARINE
1 Mile east of Deseronto on Hwy. 2
From Belleville Dial 396-2339 (no charge)
Other calls Area 613-396-2339
O26-tf

AUCTION SALE

SATURDAY, OCT. 1
At One O'Clock
207 Bridge East
Estate of F. W. SPRAGUE

Heintzman piano and bench; harpsichord; refrigerator; electric range; dining table and 10 chairs; television; love seat; radio and record player; ornamental iron table and chairs; rugs; wicker furniture; spool bed; spool table; beds; dressers; chests; hi-boy; hall seat and mirror; iron pot and hanger; fireplace, fender and screen; washer; wardrobe; rockers; cupboards; cabinet radio; vanity; arm chairs; chaise lounge; planters; urns; kitchen table and chairs; humidifier; pottery; luggage; mirrors; oak table; wash stand; desk; child's desk; lamps; oil lamps; clock; kitchen cabinet; lawn furniture; linens; bedding; garden tools; boxes; trunks; small tables; wheelbarrow; dishes; cooking utensils etc.

Terms — Cash.

CAMERON BUNNETT
Auctioneer
Phone 962-1991

Owner and Auctioneer not responsible for injury or accident.
S23-28-30

TENDER

VILLAGE OF TWEED

Sealed tenders, addressed to the undersigned, will be received up till

SATURDAY, OCTOBER 15th, 1966

for following work.

To brush paint the outside of The Village of Tweed Water Works, standpipe, 80-feet high, 20-foot diameter with a roof, surface must be scraped and electric sanded where necessary, and properly prepared in every respect for painting.

Paint to be supplied by The Village, further information may be obtained from this office.

Garrett D. C. Morton,
Village Clerk.
S29-3t

TENDERS

FOR TRANSPORTATION OF NEWSPAPERS FROM BELLEVILLE TO OTTAWA

PARTICULARS —
—236 Miles Per Night
—Leaving Belleville Approximately 3 a.m.
—6 Night Per Week
—3-Ton Truck Necessary

SEALED TENDERS

clearly marked as to contents will be received by the undersigned until 5 p.m. Eastern Standard Time, Oct. 14, 1966.

LOWEST

of any tenders not necessarily accepted — Reply to

J. W. VANKOOTEN
Country Circulation Manager
THE GLOBE AND MAIL LTD.
140 King St. West, Toronto 1
Toronto, Ontario
S29-3t

SERVICES

FOR EXCELLENT SERVICE IN painting and decorating, tile flooring, laying, sanding and finishing hardwood floors, home renovations of all kinds. Phone Moran Enterprises, 962-1400 or 968-7341. Ja24-tf

BUSINESS OPPORTUNITIES

READING TIME . . .
60 SECONDS
VENDING MACHINES . . .
"the magic words"
THE FASTEST GROWING INDUSTRY IN CANADA

1. Put your dollars to work for you . . . pay for vending machines out of your weekly profits.
2. Service a vending route with your "Spare Time" . . . a few hours per week will net you a handsome additional sum of money.
3. No experience necessary. No competition. The latest salesmen that earns income for every day.
4. Guaranteed income of $25. weekly.
5. Complete investment to commence $1995. which can be financed with $500. deposit for the balance.

Rush coupon, name, address, background to:
BOX 6-48
THE INTELLIGENCER
220-c-o-c-tf

TENDERS

Tenders will be received by the undersigned until noon October 6th, 1966 for the sale of 2 ft. 8 Beaver, in the city or near vicinity. No. 8 Beaver, commercially operated by Mr. Ernest Hall of Belleville, Ont. It is definitely reasonable and would provide considerable winter work. Inspection by appointment. 5% of the total price as security deposit must accompany tender to be accepted.

B. G. FOSTER,
BROKER, 962-4095.
527-28-01

NOTICE

TOWNSHIP OF
ANELIASBURG

An office for the Township of Ameliasburg, located at the rear of the Township Hall, has been opened with Mrs. Evelyn Wright as Collector. Phone 962-2782.
526-3t

FARMS WANTED

FARMS

We need your farm for sale, to help satisfy the heavy demand we have experienced to date September. 3 large sold yesterday. Contact us today for free, confidential sales advice without end on the coupon financing. In person or sell at your farm.

FOSTER — it's FASTER.
Phone Ralph Sills
Farm Representative
477-2847 or 962-4095
B. G. FOSTER
REALTOR
528-01

AUCTIONEER

AUCTIONEERS
THOMAS L. McGRATH
AND SON
Graduates of Reisch
American School
Of Auctioneering
Phone Belleville 962-1170
724-c-o-tf

TRAILERS FOR SALE

TRAVEL TRAILERS — CLEARance sale on remaining stock of 1966 models. Many to choose from at better trailers. Also one 8x36 mobile.
FAN SHAPE PEARL AND MAR
Trailer Sales, service centre
Bridge and Dufferin Ave. Re
trent. 968-6451.
528-28

MAJE POCKET FOLDER CON
in excellent condition, with
mile cent. etc. Reward, 962-8051.
518-21-tf

Uneasy Peace Reigns Over Politics in Northern Ireland

By HAROLD MORRISON
Canadian Press Staff Writer

An uneasy peace reigns over the political front of Northern Ireland where Prime Minister Terence O'Neill challenged and vanquished party critics who threatened his policies and his leadership.

But though the forward-looking O'Neill has won his day, there's still a hint of unrest and the prospect that in Northern Ireland, at least, change won't come easy.

There apparently remains some suspicion about O'Neill's quiet efforts to increase cooperation with that other forward-looking leader, Prime Minister Sean Lemass of the Irish Republic. And there is gnawing fear that the six northern counties somehow may be torn from the mothertsrigs of Britain.

Perhaps for this reason O'Neill found it necessary to state publicly—after his Unionist party gave him a vote of confidence—that his party is rededicated to Ulster prosperity "as an integral part of the United Kingdom."

LOYALTY PLEDGED

Undoubtedly he has pledged to his party that, come what may, there will be no break-away from the Crown and Whitehall. That of course, contributes sharply to Lemass's revisions of greater co-operation with Northern Ireland and, finally, the day when a federation could be formed.

When Lemass and O'Neill met for the first time last year, there was a feeling in the air that old wounds soon would be forgotten in favor of the phrase "let's remember we're all Irishmen." Hope was stirred that unprecedented cross-border co-operation might even bring the staunch southern republicans into closer alliance with London.

But the troubled border not only divides political loyalties, it marks the separation of religious faiths. The north is predominantly Protestant, the south strongly Roman Catholic. And when politics and religion mix, they make a heady brew. The ironies of all shades and varieties exist on both sides. Intahmen on both sides face economic difficulties, more so in the north since that country must conform with the economic realities of the British government.

The lack of economic opportunity can only add to impatience and unrest.

"Brain Drain" To United States Being Reduced

TORONTO (CP) — Stanley J. Randall, Ontario minister of economics and development, said today the provincial government's research centre at Sheridan Park is playing a key role in reversing Canada's "brain drain" to the United States.

He said 1,130 researchers already are at work at the $100,000,000 centre in Peel County, west of Toronto. And 6,000 scientists and technicians will work there by 1970.

He spoke to an "industrial night" gathering of county residents at the research centre.

Mr. Randall described the centre as "one of the biggest, brightest and boldest thrusts forward in the history of research and development."

Madoc Junction

MADOC JUNCTION — Those from the Eggleton appointment service at Moira United Church on Sunday morning were Mr. and Mrs. Bruce Slapley and Lisa; Mrs. Carl Bridges; Mrs. W. Hanlow; Mr. and Mrs. Clarence Fitchett; Mrs. M. Reid; Mrs. R. Chambers.

Mrs. Forde Stapley spent the weekend visiting at the home of her brother, Mr. and Mrs. Eric Summers in Ottawa.

Mrs. Clarence Fitchett was among those who attended the shower, given in honor of Miss Carol Ross (an October-bride-to-be) at the home of Mr. and Mrs. Nathan Wannamaker in Stirling last Thursday night.

Mrs. Harlow, Mr. and Mrs. Clarence Fitchett were dinner guests of Mrs. Carl Bridges on Sunday. During the afternoon they visited Mr. Bridges, who is still in the hospital.

Mr. and Mrs. J. Yake of Oshawa visited Mr. Carl Bridges in Belleville hospital on Sunday afternoon and later spent the evening with Mrs. Bridges at her home here.

HOLD PRESENTATION

A number of friends in the community gathered on Saturday afternon at the home of Mrs. Charles Stapley and children Sandra and Gary, who are moving to Frankford.

Mrs. Fitchett spoke briefly after which Mrs. Murray Kinney and Mrs. Ashley on behalf of the community made the presentation of a pole lamp and magazine rack on behalf of the Eggleton United Church Women.

Mrs. Harlow presented Mrs. Stapley with a china cup and saucer. Mrs. Bruce Stapley presented Sandra and Gary each with a Hymnary from Eggleton Sunday School.

Mrs. Stapley and children expressed thanks and Mrs. Stapley extended an invitation to all to visit them when they get settled in their new home in Frankford.

NURSERY SCHOOL

NURSERY SCHOOL FACILITIES offered by experienced teacher. 2½ to 5½ full mornings. 7 yrs. exp. 962-4099. 527-21

MUSIC LESSONS

MUSIC THEORY, PREPARATION for Royal Conservatory Music exams. Private lessons. 962-9657. 534-21

PETS FOR SALE

PUREBRED MALE DACHUND Frankenie to good home. Phone 962-3990.

PART BEAGLE PUPPIES, TEN weeks old, $5. each. 962-5472.
528-28-tf

BLACK AND TAN HOUND PUP. 7 weeks old. Sire registered. Excellent deer hounds. 968-6438.
527-28

FIVE FEMALE COLLIE PUPPIES. Winter coats, housebroken, purebred. Phone 962-6756.
523-21

NOTICE

I, Frederick D. Carmichael of 161 James Street, will not be responsible for any debts incurred in my name without my written consent on or after this date, 26th September, 1966.
Signed: Frederick D. Carmichael.
528-28

LOST

FAN SHAPE PEARL AND MAR
Trailer Sales, service centre
Bridge and Dufferin Ave. Re
trent. 968-6451.
528-28

HELP WANTED MALE

Young men as Management trainees for large Canadian circuit. High school education desirable. Apply Box A-64, The Intelligencer.

The new 1967 Volkswagen

The first sight of the new VW will leave you wondering what's new about it.

It has 23 new features, most of which you might not notice. Here are some of them.

Brighter headlights. And you won't notice the extra brightness until it's a moonless night.

Then there's a wider engine opening. You'll never notice it. Only your VW mechanic will notice because it lets him service your engine quicker.

And the new VW has retracting seat belts. You'll notice this new feature when you don't lose your temper trying to find them.

The new VW has dual brakes. If the front wheel brakes fail, the rear wheel brakes will stop you, and vice-versa. But then, VW brakes hardly ever fail, so you'll never notice this new feature.

Oh yes. The new VW has back-up lights which you'll only notice when you're backing up, naturally.

And in case you've ever noticed that it doesn't rain or snow at one speed, you'll notice the new VW has two-speed windshield wipers.

The new VW engine is faster than it's ever been before. You'll only notice that when you toss cars you'd never think of passing before.

And there are some sensational state quo features on the-new VW you'll be happy to hear about. The engine is still air-cooled so it will never boil over or freeze up. It is still in the back pressing down on the drive wheels for better traction in mud, snow, and sand.

Your new VW will still average 34 miles to a gallon. So if you won't get the new 1967 Volkswagen before for what's new, get it for what's old.

THERE IS NO PRICE INCREASE FOR THE 1967 VOLKSWAGENS

AUTO HAUS BELL-TONE COMPANY, 102 Front St., Trenton, Tel. 392-1217

BEAVER LUMBER VALUE AND SERVICE

Have Your Home Ready For Winter Living

FALL FIX-UP

ULTRA-SEAL
ALUMINUM COMBINATION
DOORS AND WINDOWS

Your Best Weather Protection!
Produced by Canada's largest manufacturer, ULTRA-SEAL doors and windows are a top value . . . more weather tight and engineered for a lifetime of service.

ULTRA-SEAL WINDOWS
Double Track or Triple Track standard aluminum or with Duracron White finish . . . from $12.88

ULTRA-SEAL DOORS
All pre-hung for fast and easy installation. 6 styles to choose from at Beaver . . . up low as $29.88
SATISFACTION GUARANTEED

NEW DURACRON WHITE
All doors and windows now available with a durable baked-on white finish.

Red Tag SPECIAL
CEDAR
Self-Storing Wood
COMBINATION
DOORS
23" x 67" x 1¼"
29.95
With Louvre Panel 34.95

BUY NOW AND SAVE

GLAD TO HELP
Phone or visit Beaver today for free estimates and planning help. Your visit is always welcome . . . 60 page Beaver fall color catalogue is yours for the asking.
FREE DELIVERY
Phone Beaver Today!
"HOW TO BUILD YOUR REC ROOM"
Complete photo illustrated booklet with step-by-step instructions plus ideas and planning help. Free at Beaver.

IT'S NOT TOO LATE...
TO BUILD YOUR BEAVER GARAGE
Complete Materials . . .
Easy To Follow Plans . . .
Free Delivery!
From simple-to double-car garages, you get the selection you want at Beaver. Handy packaged garage floor is found . . . pre-planned to save you time and money. See Beaver this weekend.
$239. DELIVERED
AS LOW AS
Nothing to Pay Till 1967
With a Beaver Deferred
Payment Plan . . . Budget Terms
Enjoy the convenience and protection of a Beaver Garage NOW with a Beaver 6 month Deferred Payment Plan.

PANELLING

TREASURE ISLAND
MAHOGANY PANELLING
SANDED SATIN SMOOTH
Easy to apply, genuine Philippine mahogany plywood panels, 32"x84" sanded, ready to finish, only . . . .
ANY QUANTITY 1.99 A Panel

PREFINISHED 3.95
Coral Mahogany plywood panels, random V-grooved with satin 2-coat finish. AS LOW AS . . . . .
TUT TAN PANEL - 4'x8' PANEL 4.55

PREFINISHED TOASTED 4.39
Long service, 3-coat finish on the softer, toasted tone, mahogany plywood panels, random V-grooved. AS LOW AS
TUT TAN PANEL - 4'x8' PANEL 4.55

NEW! VOYAGEUR
Prefinished Canadian Hardwood
A Beaver Exclusive . . . 3-coat finish plywood panelling at a new low price.
Knotty Antique Birch, Knotty Antique Maple and Knotty Antique Chestnut Birch. Three true rustic Canadian panels with a 3-coat finish that enhances the beautiful, natural grain . . . prefinished, random V-grooved, ready to apply.
4'x8' PANELS . . . . . AS LOW AS 7.89 4'x8' Panels
Knotty Antique Red Oak and Elm. Three rustic Panels of distinctive grain and colors. 4'x8' panels 8.90
AS LOW AS . . . . . Per Panel

Red Tag SPECIAL
ARMSTRONG EMBOSSED VINYL
FLOOR TILE
All Firsts
No Seconds
Carton Lots
8½¢ EACH
New embossed and textured vinyl asbestos tile in good colors and patterns.

LONG LASTING
WEATHER PROTECTION
Rez seals and tints wood surfaces in one operation to protect and beautify inside or outside.
Save 1.00
Reg Regularly
A gal. 9.95

BUY NOW AND SAVE

Royal Roly-Door
GARAGE DOORS
Strong, rigid, tongue-and-groove steel, one-piece doors with easy-up, ball bearing action. All sizes.
Standard 8' x 7'
Delivered 54.88

ONLY 27.88
The Contemporary Fashion Chair. Comfortable, sturdy. Choice of 20 decorator colors. Upholstered. Model No. 7971 only 27.88.

27.88
Beaver feature-value Ventilating Hood. Two speed fan 24" or 30" width Copperone or white finish. CSA Approved . . . . only 27.88

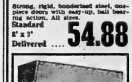

SUSPENDED CEILINGS
So easy to install . . . a suspended ceiling is the answer to difficult new room and basement ceilings where ducts, plumbing, etc. must be hidden.
For a Free Estimate And Planning Help With Your Suspended Ceiling . . . See Beaver.

YOU
are within saving and winning distance of BEAVER
WIN A BARRACUDA
Fiery Fastback by Chrysler
NOTHING TO BUY!
Get your entry coupon at Beaver

NOW!
AT BEAVER LUMBER
KRAUS
ROOM SIZE RUGS
The newest fibres, the richest shades, now in room size rugs for any room in your home. See the new Fibres in Beaver . . . Dupont 501, Cumulus and Hercules.
KRAUS ROOM
FAVORITE
Wall Hued
Candy Stripe rug
only 32.94

2-PC. BATHROOM ENSEMBLE
Pictured . . . American Standard quality "Decor" vitreous china bowl and Chandon bowl in white complete.
AS LOW AS
84.50
Colors only 90.95

RESILACRETE
MASONRY FILLER
Paint on colors or same colors as protection. 4 colors . . . 20-lb. pail 11.95

RESILACRETE
CONCRETE HARDENER
Stops dusting from dusting permanently - just brush it on. 4 colors selection
Gal. only 10.30

KAISER
ALUMINUM SIDING
INSTALLED
Have Your "Care Free" Kaiser Aluminum Siding Applied Now!
Won't peel, rust or crack . . . ends painting worries. Your home will be warmer this winter. At Kaiser Siding installed by factory trained applicators. Free estimate. Unbelievable guarantee. Free estimate at Beaver, phone today, Only
$80. Per 100 Sq. Ft.

PURCHASE SPECIAL
Johns-Manville
ASBESTOS SIDING
Last a lifetime . . . permanent beauty . . . colorful . . . made from asbestos and cement. Asbestos Shingle Mansards, Asbestos Siding Mansards, eye catching upkeep.
CEDARGRAIN DOVER WHITE SIDING
Per Sq. Only 23.98

Hanover Kitchens
54" SINK CABINET AND CUPBOARDS
Arborite counter top, stainless steel sink, faucets, factory built, ready to install birch cabinet and matching cupboards 119.95

ALL SIZES AVAILABLE AT BEAVER

BEAVER LUMBER
DEPENDABLE VALUE AND SERVICE
Belleville 191 Church Street 962-4396
Trenton 18 Stewart Drive 392-3507

BLONDIE

MARK TRAIL

BC

BEN CASEY

PETE GUNNS

POGO

BRINGING FATHER

JOHNNY HAZARD

T.E. ARBY

Astrological Forecasts

By SYDNEY OMARR

For September 30

ARIES (Mar. 21 — Apr. 19): You receive opportunity, admiration. But with these comes responsibility. Don't attempt to shirk basic duties. Cycle remains high. Project recently started is headed for success. Know this.

TAURUS (Apr. 20 — May 20): Treasure certain amount of privacy. Partner's moods, L and helping hand to friend who may be hospitalized. Routine you must think through current dilemma. Be calm, self-assured.

GEMINI (May 21 — June 20): Emphasis on ability to fulfill ambitions. You are aided by friends, constructive suggestions. New contacts prove beneficial. Study Aries message.

CANCER (June 21 — July 22): Stress one or two[illegible] prestige, standing in community. Means highlight special abilities, ambitions. One to authority pays you meaningful compliment. Accept in proper spirit!

LEO (July 23 — Aug. 22): Favorable lunar aspect stresses harmony, added knowledge, significant communication. Discussion of future plans would be beneficial. Heed voice of experience.

VIRGO (Aug. 23 — Sept. 22): Check budget, special accounts. If thorough, you save time, money. Key is patience — and resourcefulness. Tendency exists to want to be too many places at once. Maintain steady pace.

LIBRA (Sept. 23 — Oct. 22): You may find yourself in the centre of attention tonight. Accent poise. Your greatest ally is charm. Steer clear of disputes with mate or partner. Give — and you also succeed.

SCORPIO (Oct. 23—Nov. 22): Obtain hint from Libra message. Accent on harmony in dealing with associates, co-workers. Family members should be included in special party, surprise or unusual activity.

SAGITTARIUS (Nov. 22 — Dec. 22): Tendency exists for friends to make unusual demands. Avoid extravagance. Impress with originality, simplicity. Plus time for romance, recreation.

CAPRICORN (Dec. 22 — Jan. 19): Important to get practical affairs in order. Applies especially to security, home, family. Gain indicated through metaphysical, hidden forces.

AQUARIUS (Jan. 20 — Feb. 18): Be sure of instructions, directions. Take time to make a call. Be certain communication lines are open. Friend or relative may have vital information.

PISCES (Feb. 19 — Mar. 20): Guard against careless[illegible]. Take steps to protect valuables. Don't wait for others to take initiative. Move ahead — be a leader today rather than a follower.

• • •

IF TODAY IS YOUR BIRTHDAY . . . you have delight[illegible] sense of humor. You are versatile and a natural entertainer.

GENERAL TENDENCIES: Cycle high for Aries, Taurus, Gemini. Special word to Libra: Change may be necessary in order to lend profitable agreement.

CHINESE GIVE HAND

GAZA (AP) — Ahmed Shukairy, chairman of the Palestine Liberation Organization, says Arab refugees are being armed and trained in Communist China "without conditions and free from commitments." Shukairy said at the third session of the Palestine National Conference that "imperialist Americans are backing the Israeli gangs."

ACROSS

1 Part of the leg
5 Arctic explorer
9 Forest debris
14 Sharpen
15 Give off
16 Dispatch
17 Architectural plan
18 Profitable
20 Instead of
21 Big name in London
22 Without
23 Connective word
24 Journey
26 Hole in the ground
28 Harmony: Brit.
29 Spanish title
30 Lariat
34 Forbid entrance
36 Meanness, of a sort
37 Hopeful player
38 Organ
39 Ensnared
41 House heralding[illegible]
42 Very pleased
44 Young fellow
45 Alkaline
46 Anguish
47 Masculine nickname
48 — soup
49 Command
53 Abounded
54 Opposite of 42 Across
57 Possessive word
58 Pull with force
59 Rallied
60 Means of livelihood
63 Advertising medium
64 See 26 Down
65 Result of honing
66 Anew poison
67 Carries
68 Results
69 Persian: Abbr.

DOWN

1 Arrow stele
2 Fame
3 Within the walls
4 Educational group: Abbr.
5 Insurgent
6 Forelaken
7 Do wrong
8 Squelch: 2 words
9 Did roofing job
10 Resinous substance
11 Where a Port Arthur is
12 Man's name
13 Retained
19 Animal's coat
25 Entreat
25 Container
26 Slater
27 Chew and swallow
29 Clamor
31 Slip of encumbrances
32 Acid
33 Wild
34 Descendants
35 Symbol of purity
36 Small compact hasp
37 Flower container
39 Canines
40 Body of notes
43 And
45 Letter
47 Drop off
48 Play
50 Result of overdrinking: Colloq.
51 Adjusted an instrument
52 Ready to go
53 Units of force
54 Name for Sir Lenier
55 Constellation
56 Stupid person
58 Theater section
61 Kind of cone
62 Fish
63 Dint

Yesterday's Puzzle Solved:

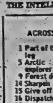

9/29/66

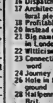

WORTH MART DISCOUNT STORES

HUGE DISCOUNTS

IMPORTED BULBS FOR SPRING

PRESTIGE TULIPS
—Rock-Garden Tulips
—Two-Tone Tulips
—Lily Flowering Tulips
—Parrot and Darwin Tulips
6 bulbs 69¢

TINY TREASURES
—Winter Aconitio
—Glory of the Snow
—Specie Crocus
—Grape Hyacinth
—Siberian Squilier
—Snow Drops
49¢ pkg.

CROCUS 50 IN A PACKAGE 88¢

HYACINTHS 25 IN A PACKAGE 88¢

DAFFODILS 25 IN A PACKAGE 88¢

TULIPS (Rainbow Mixture) 50 IN PACKAGE 88¢

HOLLAND BEAUTIES
TULIPS ..... 6 for 59c
DAFFODILS .. 3 for 59c
HYACINTHS .. 3 for 59c

HYBRID TULIPS
EMPEROR
3 for 59¢

DAVISON HYBRID TULIPS
—Robin Hood
—Cambridge
—Pres. Kennedy
—Carnival
3 for 59¢

SATISFACTION GUARANTEED
WORTH MART DISCOUNT STORES
REPLACEMENT OR MONEY REFUNDED

Big Bargains Every Day at . .

SAVE $4
Boys' Half Pile Lined
DUFFEL COATS
6.99 EA.
Compare at 10.99
- Durable Basket-weave Nylon
- ¼ Pile lined and ⅓ quilt lined
- Zip off hood
- Rugged wearing and extra warm
- Navy, burgundy, and racer green
- Sizes 8-16

*BOYS' WEAR

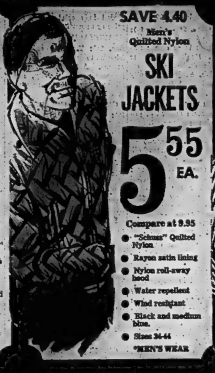

SAVE 4.40
Men's Quilted Nylon
SKI JACKETS
5.55 EA.
Compare at 9.95
- "Schuss" Quilted Nylon
- Rayon satin lining
- Nylon roll-away hood
- Water repellent
- Wind resistant
- Black and medium blue.
- Sizes 36-44

*MEN'S WEAR

Ladies' 100% Cotton
'POOR-BOY' T-SHIRTS
1.66 EA.
Compare at 1.98
- Turtleneck styling
- Long sleeves
- Nylon zipper back
- Rib knit
- Asst. colors - sizes S-M-L.

*LADIES WEAR

Ladies' Wool Melton
DUFFEL COATS
Compare at 19.98
$17 EA.
- SAVE $2.98!
- Detachable hood and peg closings

*LADIES' WEAR

Girls' Pile Lined
SPORT COATS
Compare at 18.98
$14 EA.
- Wool plaid, pile lined
- Corduroy, Sherpa lined
- Wool Melton, 3/4 length trim
- Lambskin suede, Sherpa lined
- Herringbone, green, red, navy and brown - sizes 7-14.

*GIRL'S WEAR

GREAT WAY TO SAVE...

Rite - Way Discount Department Store

Plant Now for Spring Bloom
BULB SALE
Package of 10
TULIP BULBS
Compare at 1.19
77¢ EA.
*HOUSEWARES

White Cotton
SHEETS
Value to 2.59 ea.
- Twin Fitted - 39"x76"
- Twin Flat - 63x100"
- Double Fitted - 54"x75"
- Double Flat - 81x100"
- Pillow Cases 42 pr. - Standard Size

1.88 EA.
*DOMESTICS

Eddie Arnold Popular
STEREO L.P.'S
Regular Discount 4.37
- My World
- Last Word In Lonesome Is Me
- I Want To Go With You

1.99 EA.
*RECORDS

Ladies' 1st Quality Lycra
GIRDLES
VALUES TO $6.!
- Regular and panty styles
- Satin and lace trims
- Satin inset panels
- Satin
- Print and lace
- White - sizes 8 to 20.

*LADIES' WEAR.
3.37 EA.

Bone China
FLORALS
97¢ EA.
Regular Discount 1.39
*JEWELLERY

English Bone China
CUPS & SAUCERS
66¢ SET
Regular Discount 97c
*JEWELLERY

Kleen-Up
RAKE
1.14 EA.
Compare at 1.79
*HARDWARE

Plastic Shower
CURTAIN SET
2.99 SET
Compare at 3.95
- Shower curtain with matching window curtains.

*DOMESTICS

Lady Patricia
HAIR SPRAY
49¢
11-oz.
Compare at 59c
*HEALTH & BEAUTY

Ban Spray
DEODORANT
77¢
5-oz.
Compare at 1.39
*HEALTH & BEAUTY

Kodachrome II 8 mm
MOVIE FILM
3.73 EA.
Daylight or Indoor
*CAMERAS

53" x 42" x 18"
HOCKEY NET
6.99 EA.
Compare at 9.97
- Size Data - Nylon net

*SPORTING GOODS

Sherbrooke Professional
GOALIE STICK
2.77 EA.
Compare at 3.99
*SPORTING GOODS

Insulated Winter
BOOTS
Children's Sizes 6-10
1.50 PAIR
100% guaranteed Waterproof!

CHILDREN'S Sizes 11-2. Pair ..... 2.
LADIES' Sizes 3-8. Pair ..... 2.

Quality, Long Wearing
12" KNEE BOOTS
Little Gents' Sizes 11-13
1.88 PAIR
- Non skid sole
- Sturdy rubber heels
- SHOES

Big Boys' Sizes 1-6 Pair 2.44
Men's Sizes 6-12. Pair 2.88

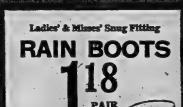

Ladies' & Misses' Snug Fitting
RAIN BOOTS
1.18 PAIR
- Waterproof plastic
- Reinforced toes
- Elasticized instep
- Cleat or smoke gray plastic
- Leather trim
- SHOES

Sizes 3-8; 10-3

DUNDAS ST. W. (HWY No. 2) Formerly known as the TRENT ROAD BELLEVILLE ACRES OF FREE LIGHTED PARKING

19 Men, Woman Leader Heed Priest's Plea, Yield to Falkland Authorities

PORT STANLEY, Falkland Islands (Reuters) — Twenty Argentine nationals who seized an airliner in an "invasion" of the Falkland Islands Wednesday, were under guard today in a Roman Catholic Church after heeding the advice of the local priest to surrender.

Nineteen men and a Nineteen woman playwright, Marta Chalabe Verrier, believed to be their leader, surrendered to authorities Thursday night after Father Rodolfo Roel convinced them to do so.

Father Roel, accompanied by the Argentine airliner's captain, went to the soccer racetrack where the nationalists forced the plane to land. There, he spoke at length to the nationalists, who at first wanted to hold out for another 24 hours.

The nationalists, members of the right-wing Condor group, seized the plane to give emphasis to Argentina's demand for control of the islands, administered for more than a 100 years by Britain.

The 26 passengers, who were on board the aircraft with the 20 nationalists, and three of the six - member crew, were expected to leave here Saturday night on the mail ship Darwin, due to arrive for its monthly visit from Montevideo, Uruguay.

There has been no indication so far what action Britain will take against the "invaders", but Argentine President, Gen. Juan Carlos Ongania, a strict disciplinarian, has threatened them with the full penalties of the law.

While reaffirming Argentina's claim to the islands, known in Buenos Aires as the Malvinas, Ongania said the Condor group will face trial.

The passengers and most of the crew were sheltered in the homes of islanders since the plane was seized on a routine flight from Buenos Aires to Rio Gallegos, 1,750 miles to the south.

Meanwhile air control officers in Buenos Aires said two Argentine air force DC-3 planes with police on board were flown to Rio Gallegos, for an eventual flight to the Falklands.

Reliable sources said the pilots were awaiting instructions. They indicated the police task may be to refuel the airliner or to arrest the nationalists.

In Buenos Aires, Associated Press correspondent Oscar Serrat reported that the Argentine government and the British ambassador have agreed in principle on the return of all the passengers aboard the plane.

Foreign Undersecretary Jorge Mssinghi announced the tentative agreement after a meeting with Ambassador Michael Creswell. Massinghi gave no details but said the British government's approval was awaited.

The British frigate Puma sailed from South Africa for the islands in what Royal Navy officials described as a precautionary measure.

THE INTELLIGENCER
Founded in 1834
Merged in 1930 with
The Ontario and Hastings Chronicle

The Intelligencer

THE WEATHER
Saturday — Sunny with cloudy periods and continuing cool with afternoon showers. Low 40. High 62.

Authorized as Second Class Mail Post Office Department, Ottawa

BELLEVILLE, ONTARIO, FRIDAY, SEPTEMBER 30, 1966

7c Per Copy

No Quick End Seen to Rise in Consumer Costs

OTTAWA (CP) — The joint Senate-Commons committee investigating the mounting cost of living has collected a mixed bag of fact and opinion about the problem, but no ready - made solution in its hopper.

Its two star witnesses so far have told it, for instance:

—Canada's record over the long term has been one of remarkable stability in prices and in the share of national expenditure going into personal incomes, despite the country's burgeoning growth and transformation into an industrialized economy.

—Led by higher food prices, there has been an upswing in consumer living costs recently for which there is no quick end in sight.

—The government has employed all its present powers of persuasion and influence, through tax, spending and tight-money policies, to deter further increases in prices, but will take additional steps with a supplementary budget later this fall.

—Direct price and wage controls are unconstitutional in peacetime, and would only hinder inflation' without curing it if they could be used.

Some proposals were put forward Thursday by E. P. Neufeld, economics professor at the University of Toronto, called on the committee's first witness outside the government service after an introductory appearance Wednesday by R. B. Bryce, deputy minister of finance.

Prof. Neufeld suggested a system of wage and price increase guidelines, a la Walter Heller, which proved initially successful in the U.S. He said they should be drawn up on the basis of an independent and expert study of what increases the Canadian economy can stand without precipitating further inflation.

New Democratic Party members of the committee have urged adoption of price controls imposed by Parliament on basic commodities, such as steel and copper. But Prof. Neufeld said he would prefer guidelines and more flexible nature, backed up by a quasi - judicial review board.

Price controls, he said, usually have three major defects—they don't get rid of inflation but "just hide it for a time," and can lead to black markets whereby they distort true relative price structures; and they are an anachronism in any system of free enterprise.

The Saskatchewan-born Toronto economist, who studied at the London School of Economics, testified strongly in favor of economic incentives in the free market economy. He preferred a flexible foreign exchange rate for the Canadian dollar, and said housewives' boycotts of consumer goods are futile.

"I can't see boycotts serving any useful purpose," he said. "They can't possibly produce any effect except in encouraging more discussion about prices, which is all to-do good."

The committee adjourned its hearings early Thursday afternoon to next Tuesday, when it will hear officials from the agriculture department. They are likely to be questioned closely about the cost factors at production, processing and marketing that go into retail food prices.

Ky Balks At Inviting Viet Cong

CAN THO, South Viet Nam (AP)—Premier Nguyen Cao Ky said today he would never agree to have the Viet Cong represented at peace negotiations on Viet Nam.

"If he had not received any official word on the U.S. attitude on the matter.

North Viet Nam and China have demanded that the United States negotiate the Viet Cong as the sole representative of the Vietnamese people.

Ky, in the last months of talk about peace negotiations, the United States said it would not sit at a conference table with the Viet Cong. Later it suggested that the Viet Cong could be part of the North Vietnamese delegation.

In a new statement of U.S. policy issued by the state Department Assembly last week, Ambassador Arthur J. Goldberg said if Hanoi wants peace, there should be no insurmountable problems in working out the Cong's views heard in the peace talks.

Ky was also asked his views about Goldberg's proposal for a mutual de-escalation of the war.

"I think it is too soon for us to make any decisions," he replied.

The premier said he was not consulted before the U.S. proposals were made at the UN.

North Viet Nam and China rejected the American proposals.

Today's Chuckle

When a man proposes on his knees he usually has to spend years to get back on his feet.

GUARD IS ALL BUSINESS — Two Negro occupants of this car are held at bay by California National Guard with fixed baynets in the Bay View Hunters Point riot area of San Francisco. Car was halted and searched for guns, ammunition and whiskey. (AP Wirephoto).

Volunteer Negro Peace Patrols Help Curb San Francisco Riots

SAN FRANCISCO (AP)—Volunteer Negro peace patrols, wearing armbands provided by police, walked the streets of riot-shaken Hunters Point today in an experiment to prevent a racial truce from erupting into renewed violence.

City police confined their augmented patrols to the community's commercial street.

City officials had the co-operation of federal authorities in their move to eliminate what they call the cause of the riots —Negro unemployment.

San Francisco Mayor John Shelley blamed racial discrimination by labor unions and merchants admitted of employer or management groups.

The mayor met with San Francisco Negro leaders and promised to talk with labor leaders and private businessmen in an effort to increase minority opportunities in the city's economic structure.

The jobless rate for Negro males in the five-county San Francisco Bay area is triple the white rate. The rate for Negro women is twice the Negro male rate.

Shelley's telegram to President Johnson, in which he asked for federal funds to attack the "critical unemployment situation" in the Negro areas, resulted in swift action.

President Johnson ordered a White House assistant, Joseph Califano, to work on Shelley's request with Labor Secretary W. Willard Wirtz and Sargent Schriver, director of the Office of Economic Opportunity.

About 1,200 national guardsmen remained on alert in encampments. Only sporadic violence was reported overnight.

Rioting broke out Tuesday night after a policeman shot and killed a Negro youth running from a stolen car.

An 8 p.m.-to-6 a.m. curfew was enforced in Hunters Point and in the Fillmore district, San Francisco's other major Negro community located five miles to the northeast.

There were no arrests reported in those areas to swell the total of 208 arrests. Six police and 29 juveniles picked up since the racial strife began. And there were no new injuries. The total stands at 42, including two policemen and a fireman.

Hope U Thant May Remain As UN Secretary on Rise

UNITED NATIONS (CP)—There was growing optimism at the United Nations today that Secretary-General U Thant will succumb to the expressed wishes of nearly all member countries and accept a second term.

The optimism arose in view of Thant's non-committal reaction to a statement of support from the Security Council Thursday. It was based on the fact he didn't use the occasion to reaffirm his intention to retire.

The 15-member council, which includes the big powers, said in a statement that the member nations all expressed their confidence in Thant and if he should express willingness to serve another full term, this "would fully meet the desires of the members of this council."

Thant's last explicit statement came Sept. 30, when he said he would remain in office until June 30, if this were necessary to give member countries time to find a successor. His term ends Nov. 3.

One of the Security Council delegates, Chief S. O. Adebo of Nigeria, said after the United Nations General Assembly, however, that there is still much doubt that Thant will change his mind for the reason for this is that member countries, including Nigeria, still feel they ought to put their own interests above those of all mankind.

Earlier, the assembly heard Pakistan's now foreign minister, Syed Sharifuddin Pirzada, blame India for thwarting efforts to achieve better relations between their two countries.

The Tashkent declaration, signed in the Soviet Union last January by the two countries, had given rise to high hopes and could still mark a turning point in their relations, However, in recent statements by Indian leaders, "it is being asserted that Kashmir is not negotiable and that the accession of the state (to India) is final and irrevocable."

Pirzada appealed for Communist China's admission to the United Nations, arguing that the UN cannot promote world peace and security without it.

Wanted Man Slips Dragnet

LACHUTE, Que. (CP)—Andre Daoust, Quebec's most wanted man who has vowed never to be taken alive, has slipped through a police dragnet again.

Quebec Provincial Police said Daoust, 36, an escaped convict, slipped through their fingers Thursday following a gun battle which the three men were arrested. Daoust also shot his way out of a jam Aug. 19.

Police, on a tip from an informer, police surrounded Daoust and three of his companions who shared a summer cottage near this town 35 miles northwest of Montreal.

Police said the men opened fire with machine - guns and rifles and three men were captured, one severely wounded in the face.

Police originally thought the wounded man was Daoust but said later Daoust had escaped despite being shot.

Police identified two of the arrested men as Victor Veneau, 26, and Jean - Charles Martel, 33, both of Montreal, but did not release the name of the wounded man who they said had a police record.

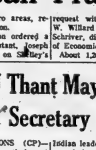

"You're wasting your time. I'm a civilian!"

After 20 Years Two Nazi Leaders Emerge From Prison

BERLIN (Reuters)—After 20 years two former Nazi leaders emerge from Spandau prison at midnight tonight — one to live silently and nurse his broken health, the other to try to re-establish his career as a major German architect.

Only Rudolph Hesse, Hitler's top lieutenant until he flew to Scotland in a lone peace mission in 1941, was to remain in the 600-cell prison run by the four wartime Allied powers—Britain, France, the United States and Russia.

Baldur von Schirach, 59, Hitler youth leader who moulded a generation of fanatical loyalty to the Fuehrer's dictates, is a half-blind and shattered man.

But Albert Speer, 61, the Fuehrer's armaments minister and favorite architect, is eager to get on with his profession and put his Nazi past behind him.

Hesse, behind bars longer than the other two men, was reported by his lawyer as a man broken. His lawyer, Albert Seidl, says Hesse is suffering from schizophrenia and is unfit to continue his life sentence.

Speer designed the now-destroyed monuments of the "thousand year reich"—Hitler's chancellery in Berlin and the sprawling stand for the Nuremberg rallies.

Germans still generally regard him as the author of the autobahns — Germany's advanced system of highways. In 1964, Speer recognized that the war was lost for Germany and said so to Hitler's face.

In 1945, he planned to kill Hitler by putting poison gas cartridges in ventilation shafts into Hitler's bunker, but the plan failed when Hitler had the shafts sealed.

Von Schirach was expected to retire to a small house near Munich where his three sons and daughter hope he will have a restful evening to his life.

He was the youngest of the major war criminals sentenced at Nuremberg.

The Nuremberg tribunal confiscated the fortune he amassed as Hitler's youth leader and later as governor of Vienna, but his family is said to have since come into an American inheritance which has made him wealthy again.

Hurricane Inez Hits East Cuba

MIAMI, Fla. (AP)—Hurricane Inez struck eastern Cuba today, hammered the U.S. Navy base at Guantanamo Bay with 90-mile-an-hour gusts, and aimed a disastrous blow at Fidel Castro's struggling economy.

With 63 known dead in her wake and probably many more lost in flood-ravaged Haiti and the Dominican Republic, Inez still packed a punch as she moved at 9 a.m. EDT across the Cuban coast.

The eye was centred 20 miles southwest of Guantanamo as winds built up to a screaming 90 m.p.h. pitch and rose steadily.

Torrents of rain pounded Cuba's ripening sugar crops in the mountainous province of Oriente and Castro went there himself to meet the storm and personally appeal for evacuation of the dangerous lowland areas.

As the full force of Inez strikes the island, tides of six to 10 feet are expected to smash over the coastline.

In 1963, hurricane Flora struck Cuba for five terrible days, killing an estimated 3,200 persons and destroying all the island's main crops.

In her raging travels across tropic seas, Inez is known to have killed 30 persons in the French islands of Guadeloupe and six along the Barahona Peninsula of the Dominican Republic.

With Haiti blacked out by loss of communications, there may be several days before it is known how many may lie dead in the Caash Basin that crashed down the steep mountainsides of the Negre-nation.

Hundreds of 500 persons were injured in Guadeloupe and 10,000 were left homeless when winds that may have topped 150 m.p.h. splintered the flimsy wooden homes of the residents. Many thousands more were less in Hispaniola, the island embracing Haiti and the Dominican Republic.

Small craft through the long island chain of the Bahamas recorded into safe harbors as Inez followed a northwest track in that direction.

The collision with the mountain ranges of Hispaniola robbed Inez of some of her strength. Earlier, she had built up to 120 m.p.h. fury as she thrashed across Guadeloupe and the warm waters of the Caribbean.

But she had plenty left for a blow at Cuba that could cause further belt-tightening in that food-rationed nation.

The weakening of a ridge of high pressure to the north caused Inez to swing off her westward track that Floridians who had looked fearfully to the east were able to relax.

Gordon Dunn, chief of the Miami hurricane centre, said Inez now has only "a slight chance" of hitting the U.S. mainland.

A hurricane hunter plane located the eye of Inez at 9 a.m. about 325 miles southeast of Miami, the nearest mainland city.

Briton Hits at Critics

OTTAWA (CP) — A British delegate struck back sharply Thursday after suggestions at the Commonwealth parliamentary conference that Britain is following a new policy of appeasement on Rhodesia.

"I wonder what experience they can have possibly have had who advise us to go into war in the modern connotation?" asked Labor MP Charles Pannell, Britain's minister of public works until April.

A few minutes earlier Shri Hanumanthaiya of India had called the Rhodesian case with the failure to halt Mussolini's invasion of Ethiopia and Hitler's invasion of Czechoslovakia.

He said he had "no hesitation in joining in the majority opinion which is that some sort of force must be used to ensure true democracy in Rhodesia."

Another speaker, L. J. Ngobeh of Sierra Leone, accused Britain of handling the Rhodesian situation "without honesty and without sincerity."

He said only the use of military force would succeed in bringing down the illegal white regime of Premier Ian Smith.

THE WEATHER

Synopsis: Rain continues to fall over much of central and northeastern Ontario and strong winds with gusts to 50 miles per hour are blowing the Georgian Bay and northern Lake Huron regions. The high winds will gradually moderate today. But cool unsettled weather is indicated for the weekend. Temperatures will average eight to 10 degrees below normal and afternoon showers can be expected both today and Saturday.

THE TEMPERATURES

	Max.	Min.
Today	58	39
Year Ago	63	44
Rainfall — .18 inch.		

Crisis Shaping Up for West Over Germany's Defence Role

LONDON (AP)—A crisis is shaping up for the West over the defence of Europe and West Germany's role in it. A series of inter - related developments threaten withdrawals of Allied forces from the heartland of the continent.

In the view of British authorities this could bring instability to West Germany where Chancellor Ludwig Erhard's government already is in difficulties. It also could eventually shift the German policies closer to those of President de Gaulle of France.

Senior officials in Prime Minister Wilson's administration are looking to President Johnson, who has called for an early American - British - West German reappraisal of whatever military threat exists in Europe, the forces needed to meet it and ways of financing the allied effort.

Wilson has advised the president of British readiness to take part in the three-power talks.

The British insist they will reduce their $1,000-strong Rhine army of occupation unless West Germans supply the whole $250,000,000 foreign exchange cost of maintaining that force. This does not mean Bonn paying Britain's bills, but arranging somehow for the British to earn enough money in Germany to ease the strain on foreign money resources.

They Germans thus far have declined to offer more than about 40 per cent of the bill. If this is their final word, the British view the Rhine army will be cut so that it uses up no more than about $100,000,000 in German marks a year.

Officially the Johnson administration has set its face against reductions at this time.

Donald M. Soutter Named "Intell" Managing Editor

Donald M. Soutter, 30, a newspaper man with wide and varied experience, has joined the editorial staff of The Intelligencer in the capacity of managing editor.

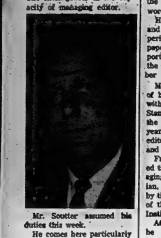

Mr. Soutter assumed his duties this week.

He comes here particularly well-equipped for his new position. He has run the gamut of editorial room positions! Apprentice cub reporter to managing editor.

A natural aptitude for newspaper work has brought him to a high level in the profession.

Early editorial experience stood him in good stead. It brought him to the attention of people working beyond the perimeter of the printed word.

He was appointed chairman and secretary for a two-year period of an Ontario newspaper study group which reported on the liaison between the Canadian Press and member newspapers.

Mr. Soutter obtained much of his editorial experience with the Kingston Whig Standard. He rose through the ranks, so to speak, in 13 years, from a "cub" to sports editor, thence to city editor and news editor.

From there he was appointed the first professional managing editor of the Ryerson Idea, the newspaper produced by the journalism department of the Ryerson Polytechnical Institute.

At one time in his career he attended the American Press Institutes city editors' seminar at Columbia University, New York City.

He received his early education in Quebec City and Kingston public schools. He attended high school in Kingston and later Queen's University.

While in Kingston in addition to his newspaper duties, he taught night school under the provincial-federal retraining plan.

Prior to his appointment here, Mr. Soutter was working on the news desk of the Toronto Evening Telegram.

As his experience reveals, he brings with him a wide knowledge of all aspects of newspaper operation.

The Rev. J. M. G. Soutter, rector of St. Andrew's Anglican Church, Wellington, is a brother of Mr. Soutter.

Mr. Soutter, who has a keen interest in municipal politics, education and community affairs said one of the goals of the newspaper would be to increase coverage of the local scene and the surrounding district.

"The newspaper of today," he says, "must accept its responsibility of serving the public. It cannot be all things to all people, but it must not sidestep the basic premise which is its role to perform. In the years ahead it is my hope The Intelligencer will keep pace with community growth."

Run away to sea!

Vacation Voyages to the South Pacific from 36 days, $776

Explore Hawaii, the Fiji Islands, New Zealand and Australia. Enjoy a delightful English holiday at sea aboard a giant P&O-Orient liner—one of the "biggest bloomin' ships sailing the seven seas." Regular departures from San Francisco. Round trip fares from just $776 tourist class, $1050 first class. Call us for complete details, free brochures and reservations.

DAVISON & DAVISON
TRAVEL AGENTS
193 Front St. 962-3404

AT CORBY LIBRARY—Rev. Bowen Squire (centre) shows some of the Indian artifacts he excavated from old Corby Village near Consecon to Les Shore (left), executive director of Belleville Centennial Committee and R. C. Greig, president of Hastings County Historical Society. The Squire exhibition of historical paintings for centennial year and prehistoric artifacts opened Thursday.

GIVING THE SHIRTS OFF THEIR BACKS—Employees at Deacon Brothers Limited raised their United Appeal contributions by 80 per cent yesterday. Putting the top on the in-plant campaign are Stan Sills, Carolyn Downes (sitting), Ferne Gibson and Stell Rushlow. Company president Fred B. Deacon thanked the employees and congratulated them on their community spirit.

Deacon Bros. Employees Up Appeal Donations 80 PC

Deacon Brothers in-plant United Appeal campaign speeded yesterday afternoon and closed about 30 minutes later with a total of 80 per cent over last year's.

The plant employees met in the company cafeteria yesterday to view the United Appeal film, "Something Personal."

The film outlines the work of the volunteer agencies and stresses the point that a few cents each week here everyone in all it takes to keep the agencies operating.

The employees organization at Deacons, the DY Club, voted unanimously to raise their United Appeal contributions, thus upping the coffers some 80 per cent.

In-plant industrial campaigns in most Belleville industries are expected to start early next week.

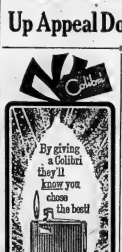

Schoolboy Will Shake 1,000 Hands

CHESTER, England (Reuters)—A 15-year-old schoolboy says he will challenge his teacher's statement that the Queen has a difficult job. He plans to parade through Chester in search of 1,000 people to shake his hand.

Peter Vickers, whose annual income is £30 ($30), believes that the Queen, whose income is £475,000 ($1,425,000) a year, has an easy life.

During a classroom discussion, the teacher mentioned royal tours and asked Vickers how he would like to shake hands 1,000 times a day.

The boy decided to prove that he could do it and placed bets amounting to 15 shillings with his classmates that he would succeed.

Obituaries

DELBERT JOHN CRAWFORD

A resident of Belleville for most of his life, Delbert John Crawford died suddenly yesterday at Belleville General Hospital, in his 54th year. He lived at 84½ Foster Ave. Mr. Crawford collapsed on the sidewalk near the Dominion store on Victoria Avenue.

Born at Bessemer (near Bracebridge) he was the son of the late Mr. and Mrs. Robert Crawford. He had been employed at Hunt Brothers, Limited, Janitorial Services.

He leaves his wife, the former Mary Haley; three sons, Bryan and Wayne at home, and Donald, stationed with the Royal Canadian Navy in Nova Scotia, and two sisters, Winnifred (Mrs. Thomas Howard) of Welland and Merle, (Mrs. George Duffy) of Belleville.

He served with the Canadian Army overseas during World War II.

Captain June Dwyer of the Salvation Army will officiate at the funeral Monday afternoon at 1 o'clock at the Thompson Funeral Chapel. Interment at Belleville Cemetery.

GEORGE LYNN McKINNON (Blake)

A retired farmer, well known in the Madoc area, George Lynn McKinnon died in Belleville General Hospital Thursday. He was in his 87th year and had been in ill-health for two years.

Born in Madoc township, son of the late Mr. and Mrs. Alexander McKinnon, he farmed there all his life before moving into Madoc 11 years ago. He was a member of Trinity United Church.

Mr. McKinnon is survived by his wife, the former Ethel A. Trotter; a son, Donald George, Madoc township; a daughter, Mrs. D. (Jean Anne) Bigney, Appleton, Wisconsin, and six granddaughters. He was predeceased by three sisters.

Resting at MacKenzie Funeral Home, Madoc, until Saturday when the funeral will take to Hazard's United Church and interment in Hazard's cemetery.

JOHN VINCENT GALLIVAN

The funeral for John Vincent Gallivan was held from the Thompson Funeral Chapel to St. James' the Minor Church in Stirling on Thursday morning. Rev. James Mc-Garvey celebrated the Requiem Mass and also said the graveside prayers at the church before interment in Eggleton Cemetery.

The bearers were Robert Danford, Harold Detlor, Gerald Irvine, Gary Phillips, Harold Raby and Bruce Stapley.

Big Pay Differential Wiped Out

OTTAWA (CP)—The big pay differential between armed forces pilots and other officer ranks in effect only since February, has all but been wiped out in the pay increases announced Thursday.

Under pay scales effective Oct. 1, 1966, maximum annual pay for an RCAF flight lieutenant is increased by 6.8 per cent over two years to $13,364.

But the maximum pay for a flight lieutenant navigator or radio officer is raised by 32.4 per cent during the same period to $13,236.

To stem the exodus of pilots from the armed forces, especially the RCAF, the defence department last Feb. 1 increased their pay for a flight lieutenant by 30.5 per cent to a maximum of $13,064 a year. Pay for navigators and radio officers of the same rank continued at $9,996 a year.

At the time, there were complaints from navigators and radio operators that they were being discriminated against though undergoing the same risks.

FLOOR SANDING AND FINISHING
GLEN ELLIOT
188 Dufferin Ave. — 962-3688

BIRTHS

BOAKE — Ken and Betty happily announce the arrival of their daughter Rosemarie Ann at the Belleville General Hospital on Thursday, September 29, 1966. Sister for Kevin Ronald.

838-2t

FITCHETT — Mark is proud to announce the arrival of his sister Lisa Lamonte, September 28, 1966 at the Belleville General Hospital. Proud parents are Bill and Shirley (nee Dewell).

CARDS OF THANKS

I wish to express my sincere thanks and appreciation to my relatives, friends and neighbors for the cards, flowers, gifts, visits, letters, and personal calls, and kindnesses during my stay in Belleville General Hospital and since my return home. I wish to say a special thank you to Dr. D. A. McLaren, Rev. E. Read, and all others who remembered me in prayer, and also to Dr. Bruce Cook, Dr. Nigam, Dr. Doughty, Dr. Rawlings and staff of the Bank of Montreal for their kindness.

Versa Sutherland.

Sentence Two On Charges Of Car Theft

Two men, each of whom had stolen a 1955 model car, which was left unlocked, were sentenced to terms of imprisonment in city police court this morning.

Serge Joseph Andre Rose, 19, of Cornwall, had pleaded guilty to the theft of a car from Front Street, Quinte, on September 21. The car, property of Lawrence Perry Hyde, 34 Bridge Street East in the town had been left overnight in the parking lot with its keys in the ignition.

Rose, whose lengthy police record included one previous theft conviction, was sentenced to one year in an Ontario reformatory on the charge, to be served concurrently with sentence on a charge of escaping custody from Brampton Training Centre in August. The year will be served consecutively to a nine month term remaining in Rose's original sentence at the time of his escape.

William Lawrence Smith, 21, of 21 Forin Street in the city, pleaded guilty to stealing a car September 18 which was the property of Mrs. Nellie Shandraw, 295 Pinacle Street.

Smith was arrested by city police while driving the car, which had been left unlocked in Mrs. Shandraw's driveway.

Magistrate T. Y. Wills sentenced Smith to six months in the Hastings County Jail for the theft.

In another court case Bruce Parsons, 30 Sidney Street, was fined $300 for failing to remit income tax deductions withheld from employees.

Key Personnel At City Hall Get Raises

Faced with the resignations of at least six key personnel at city hall within the past 12 months, city council this week authorized increased maximum salaries for department heads and their assistants.

The most recent resignation of a city hall department head was that of city engineer Harry Bender, who has accepted a similar position at North Bay. All key personnel resignations were made for financial reasons.

For most of the city hall staff covered by the ungraded salary schedule, new salary rates will go into effect on Saturday, Oct. 1st. Then on January 1st their next higher salary increase will apply.

Maximum salaries in some instances were increased considerably but with the exception of one instance will not be reached for periods of up to three years.

The ungraded salary schedule at city hall ranges from a low of $3,600 as the starting figure for the assistant director in the female division of the recreation commission to a maximum of $13,500 for the city manager.

SIGNS CONVENTION

UNITED NATIONS (CP)—The United Arab Republic Thursday became the 31st country to sign an international convention on elimination of racial discrimination. The convention was adopted by the UN General Assembly last Dec. 21. Canada is among the countries that have signed.

WE WILL BE TAKING
INVENTORY THIS FRIDAY
OUR PRE-INVENTORY SALE ENDS AT 5.30 P.M. FRIDAY, SEPT. 30th, and we will close at this time.
—OPEN AS USUAL 8.00 A.M. SATURDAY—
ARTHUR A. SILLS & SON LTD.

DEATHS

McKINNON, George Lynn — Of Madoc, formerly of Stirling on Thursday, Sept. 29th, 1966, at the Belleville General Hospital, George L. McKinnon, beloved husband of Ethel A. Trotter; dear father of Mrs. D. (Jean Anne) Dempsey Appleton, Wisconsin; dear brother of McMinnon, Madoc; predeceased by three sisters. Also survived by 6 grandchildren. In his 87th year.

Mr. McKinnon is resting at the Thompson Funeral Chapel, Madoc. Funeral service Monday, October 3rd at 2 p.m. Interment in Hazard's cemetery. Rev. W. M. Sedgwick officiating.

Interment in Hazard's Cemetery.

HOOVER, Ada May — Suddenly on Thursday, September 29th, 1966, at Quinte View Nursing Home, Ada May Wall, beloved wife of Ray Hoover, Foxboro; dear mother of Mrs. Ray (Marion) Gordon (Mrs. Merle Gordon) of Ottawa, Leslie of Toronto and Ivan of Foxboro; dear grandmother of Ronald Gordon. Resting at Hannah-Masters Funeral Home where funeral service will be held on Saturday, Oct. 1st at 2.30 p.m. Rev. R. Kennedy officiating.

Interment in Marmora Protestant Cemetery.

WRIGHT, Irene W. — Of Campbellford, passed away on Thursday, Sept. 29th, 1966, at Belleville General Hospital, Irene, beloved husband of the late Lillian Bennett; dear father of Margaret (Mrs. Bert Anderson) of Belleville, Mrs. Ruth (Mrs. Fred) Hyndman, Belleville, Mrs. (Dr.) Boniface Rivers), Brantford, Leslie of Toronto, Percy of Thomasburg, Kerr of Brantford, Mrs. Jean Hall of Belleville; children and 21 great grandchildren; in his 82nd year.

Friends are invited to call at Hess Funeral Home, Campbellford. Funeral service will be held in the Campbellford United Church on Saturday, Oct. 1st at 2 p.m. to Pinegrove Cemetery. Rev. Smith officiating.

Interment in Marmora Protestant Cemetery.

CRAWFORD, Delbert John — Of 84½ Foster Ave., suddenly on Thursday, Sept. 29th, 1966, at Belleville General Hospital, Delbert John Crawford. Dear son of the late Mr. and Mrs. Robert Crawford; beloved husband of Mary Hasley; dear father of Bryan and Wayne at home, and Donald, serving with the Royal Canadian Navy in Nova Scotia; dear brother of Winnifred (Mrs. Thomas Howard) of Welland and Merle, (Mrs. George Duffy) of Belleville; in his 54th year.

Resting at the Thompson Funeral Chapel, Belleville, Sgt. (Rev.) Boniface Rivers), Brantford, Leslie of Toronto, Percy of Thomasburg, Kerr of Brantford, Mrs. Jean Hall of Belleville; children and 21 great grandchildren; in his 82nd year.

Friends are invited to call at Hess Funeral Home, Campbellford. Funeral service will be held in the Campbellford United Church on Saturday, Oct. 1st at 2 p.m. to Pinegrove Cemetery. Rev. Smith officiating.

Interment in Marmora Protestant Cemetery.

BRATTON, Anna Marie — Of 383 Bleecker Ave., Belleville, suddenly passed away on Thursday afternoon, Sept. 29th, 1966, at the Belleville General Hospital; daughter of the late Mr. and Mrs. Peter Bratton; sister-in-law of the late George E. Ward Brethour; dear mother of Carl Brethour of Belleville; in her 39th year.

Resting at Pinkston and Lancaster Funeral Home, 24 Victoria Avenue (at Church), Belleville. Funeral Service will be held on Saturday, October 1st at 1.30 p.m. Rev. Dr. Ralph Bell officiating. Burial in Mount Pleasant Cemetery.

838-2t

IN MEMORIAM

FRIZZONE — In loving memory of our dear son and brother, Martin Ernest who passed away a year ago today, Sept. 30, 1965.

You fell asleep without goodbye, But memories of you will never die.

Quietly remembered through the years,
With silent thought and unseen tears.

Lovingly remembered, Dad, Mom, Brothers and Sisters.

MORGAN — In loving memory of our eldest son, Everett Morgan who passed away on Nov. 30th, 1964.

You are gone but not forgotten,
Our memories of you are dear.
Please God just let him know,
We love him and will never forget.
We love and miss you,
—Ever remembered by Mother, Father and sister Margaret.

MORGAN — In loving memory of a dear son, Everett Morgan who was taken from us Nov. 30th, 1964.

We didn't know where he left home,
We didn't know he'd roam,
That he'd death so soon would meet,
And leave us here to mourn.
We only know he passed away,
And never more return.
—Ever remembered by sister Beatrice and niece Beverley.

NOTICE
THE FARM AND MEAT BUSINESS
OF THE LATE FRED ELLIOTT
Has Been Purchased By
MR. CLARE REID
AS OF OCTOBER 1ST, 1966

I would like to thank our many friends and customers for their patronage during the past eight years and hope that you will give your continued support to Mr. Reid.

JUST CALL TWEED 478-5501
(Signed) Mrs. Fred Elliott

REVOLUTIONARY!
New way to carry lipstick, Slicker, mirror ALL IN ONE!

LIPLICHTER
A fabulous 3-in-1 case by YARDLEY!

At one end: Lipstick — in authentic London Look colors! *At the other:* Slicker — to shimmer, moisturize, protect! *On the side:* a handy, lip-size mirror!

Here's everything you need to give your lips the lucky London Look! Fits neatly in your purse—only Yardley has it! Get it today!
Liplighter, $2.50 Refills, $1.10

Geen's SUPER-SERVICE
Prescription Pharmacy
THE HOME OF SUPER SAVINGS
PHONE 962-4551 — FREE DELIVERY
ON ORDERS $2.00 AND OVER

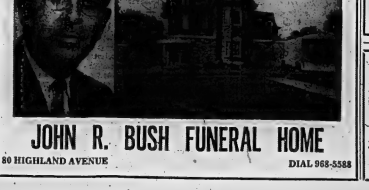

JOHN R. BUSH FUNERAL HOME
80 HIGHLAND AVENUE DIAL 968-5588

Laura Secord
"always fresh"
PROUD OF THEIR QUALITY AND PROUD OF THEIR PRICE
$1.70
A POUND
"Old Time Chocolates"
DOLAN
THE DRUGGIST
962-3406
Free Motor Delivery
Open tonight 'til 9 o'clock

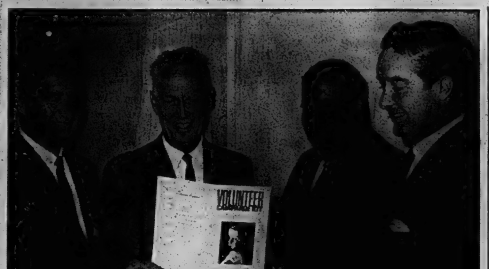

SHARING THE UNITED WAY—Industrial Division United Appeal in-plant coordinators share a volunteer campaign kit at United Appeal headquarters. From left, Dick Press, Ontario Hydro; Bud Simmons, Deloro Stellite; Ron Moon, Corby's, and John Burke, CNR.

'Containerization' Speeds Work At New CNR Express Terminal

"Containerization", a recent innovation in the shipment of "less than carload" freight by rail is facilitating the shipment of express freight at the Belleville CNR terminal.

The streamlined method of handling freight "smalls" is an important feature of the newly constructed terminal on Station Street East, which will be officially opened October 28.

The CNR at present has more than 600 road - rail containers of aluminum construction, built to meet an international standard in size of 30' x 8' x 8'. They are designed for easy transfer from truck to train, and vice versa.

In use by both the CNR and CPR for the past several years, there are now three containers employed in Belleville CNR freight operations. The CPR is not at present using any of the van - type units.

The containers, which ride three in a row on special 61 foot - long railway flat cars, are insulated, carrying propane gas heating equipment for the protection of the contents in cold weather. They are fitted with a door on each side so the container can be emptied and packed without removing it from its rail car. As well each has truck - type double doors at one end for use at freight shed docks and on the delivery route.

The first step in the transfer of a container from its flat car to a highway vehicle is the parallel parking of the truck alongside the railway car. Equipped with self-levelling hydraulic legs, or "stilts," the truck raises itself to the level of the deck of the flat car. A transfer device consisting of a hydraulic arm, easily operated by the truck's driver, reaches under the container and pulls it sideways until it locks onto the truck chassis.

Following the transfer procedure, which can be accomplished in less than two minutes, the truck is then free to start its deliveries, and the train can move on without need for any time-consuming switching of cars.

Working in reverse, the loading apparatus can push a container from truck to flat car, where locking devices secure it for its journey by rail. The containers can also be removed from trucks and parked on detachable legs, for example, at a customer's warehouse, thereby freeing the vehicle for other work.

The method most similar to containerization employed in the past by Canadian railways was the "piggyback" system. Known as the T.O.F.C., or trailer on flat car method, it was a breakthrough in railroad operations when instituted in 1957. The great expense necessitated by stabilizing equipment and the lengthy loading time involved in the "piggyback" method have been eliminated with the development of the containers.

Insofar as the handling of less than carload traffic is concerned, the new program may eventually replace the familiar box-car that has been part and parcel of railroad express freight handling. Not only are the lightweight containers less expensive to purchase than standard boxcars, but their use helps reduce the cost incurred by the process of switching and cutting cars in and out of trains.

The instalment of heating in containers, and the passenger-type springs with which the container flat cars are fitted, give containerized express cargo a more "comfortable" ride than in boxcars.

Railway authorities appear to be convinced of the advantages inherent in the van-type system. The decrease in loss and damage in the handling of small freight, and the cheaper transportation costs, since heavier shipments can now be moved by fairly light equipment, are but two factors.

Equally important is the value of the new process in eliminating several time-consuming steps in the handling of railway less than carload freight. For example, freight traffic is ordinarily removed from rail cars to carts, which then take it to be sorted. After sorting, the freight must be moved in a delivery truck. By preloading a container in delivery order, however, the goods can be transported from origin to destination without being handled except as a unit.

Time is also conserved in the reduction of the number of transfers of the freight between various vehicles. Due to the complexity of such transfers, the cost to the customer amounts to some $5 per ton in any given shipment of express freight.

When containers are used, this figure is cut to half in some instances by 90 per cent.

As yet, the potential value of the new system has been only slightly exploited. Railway authorities foresee the day when, via the aluminum carriers, freight traffic will be as easily transferable from land to air and sea, as it is now from rail to highway.

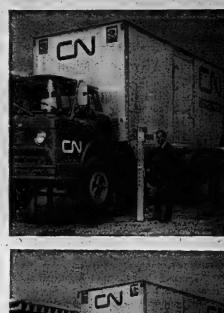

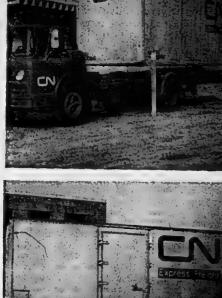

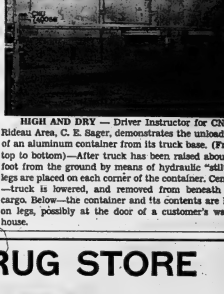

HIGH AND DRY — Driver Instructor for CNR's Rideau Area, C. E. Sager, demonstrates the unloading of an aluminum container from its truck base. (From top to bottom)—After truck has been raised about a foot from the ground by means of hydraulic "stilts", legs are placed on each corner of the container. Centre —truck is lowered, and removed from beneath its cargo. Below—the container and its contents are left on legs, possibly at the door of a customer's warehouse.

APPLE SCENE — Apple picking is in full swing in the Quinte district and part time workers are filling in to get the crop harvested. Here Mars Hitchon of Belleville works in Ted Green orchard in Prince Edward county.

Two Fatalities in Brighton Area Within 24 Hours

A hunting mishap and a car accident have claimed the lives of two men in their thirties within 24 hours in the Brighton area.

Early this morning, 32-year-old air force Corporal Robert Lawrence Hewer of Brighton, died instantly in a one-car accident on Highway 2, midway between Brighton and Trenton.

Alone in the car, Corporal Hewer was returning home from Trenton around 1.30 a.m. when his car went out of control near the English Settlement Road, rolled over several times, and pinned him behind the steering wheel.

It was more than an hour before his body could be freed from the wreckage.

Yesterday, while hunting rabbits some 12 miles north of Brighton in Percy Township, 35-year-old Carlo Triolo's 20-gauge shotgun accidentally discharged, fatally wounding the Weston man in the neck. He died with three other hunters at the time.

The mishap occurred shortly before 11 o'clock Thursday. The man was pronounced dead by Coroner Dr. W. O. Elliott, of Brighton.

Each of the men is survived by his wife and four children.

Coming Events

KIWANIS TRAVELOGUE SERIES. Fourteen consecutive weeks. $ Limited supply of season tickets still available from members or call 962-7215. 530-3t

DANCING TWEED PARK PAVILION every Friday night - Latin time and the Capitols Orchestra. Admission 75c. May28-ev-tfn-tf

SOCIAL EVENING, 315 CHURCH St., Orange Hall, 8 p.m. sharp every Friday. Biggest prizes in town. Also jack-pot. Early Bird Special, 7.30. Feb18-ev-Fri-tf

ELKS SOCIAL EVENING EVERY Friday, 198 Cedar Street, 8.30 p.m. sharp. Extra big prizes. Jackpot. Admission 75 cents. Biggest prizes in Belleville. Jan7-ev-Fri-tf

HOLY ROSARY SOCIAL EVENING at K. of C. Hall every Saturday at 8 p.m. Jackpot specials and extra specials. Admission 25c. Aug17-ev-tf-tf

C.W.L. BAZAAR AT MARYVILLE. Parish Hall on Saturday, October 1st, 2 to 5—8—10 at 8 p.m. followed by drawing of prizes. 528-3t

RUMMAGE SALE AT THE SALVATION ARMY, Station St., Friday, Sept. 30 at 1 p.m. 529-3t

HISTORICAL ART EXHIBITION by Rev. Bowen Squire will be shown on Thursday and Friday, September 29th and 30th and Saturday, October 1st, Sunday, October 2nd, Monday and Wednesday, Corby Library, 2 to 9 p.m. No admission fee. Door prize. Artifacts will be on display. Admission free. Door prize.

THE BETA SIGMA PHI SORORITY presents Mr. Wallace Williamson, tenor, and Tarsete Williamson, pianist, R.C.I. Auditorium, Monday, October 10th, 8.30 p.m. Tickets $1 each. Call 968-4564.

RUMMAGE SALE ON SATURDAY, Oct. 1st, 10 a.m. at Centre Street United Church. Sponsored by Unit one of the U.C.W.

Population Up Only 97 Over 1965

Population figures from the 1966 partial census released by the Dominion Bureau of Statistics this week list Belleville as having 32,318 people, but the number doesn't jibe with the case count taken by city hall assessors.

City Assessment Commissioner G. Leighton Thompson said his department's count this year showed a total of 32,954 people to up 97 from the figure of 32,857 in 1965.

Mr. Thompson could give no reason for the comparatively small population increase in the city in the past year. Normally the increase has been running at about two percent per year, although the 1965 increase was close to four per cent over the year previous.

Harvesting of MacIntosh In Full Swing in District

It's apple picking time again in the Bay of Quinte District and the MacIntosh harvest is in full swing.

And until a few days ago district orchardists were reported finding difficulty in finding enough pickers to get the fruit off the trees.

In fact the situation was so desperate that employment service officials were placing advertisements and making radio appeals for pickers "able to climb a ladder."

Today however, employment officials say the crisis is over and there are no unfilled orders for apple pickers.

"We contacted the schools and the armed services and workers with regular jobs turned out during their off hours, said local employment office head H. W. Karn.

At the same time Mr. Karn says now that the apple picking crisis appears to be over, his office would appreciate growers calling in if they no longer require pickers.

UNUSUAL FEATURES

This year's MacIntosh apple crop has unusual features, one of which could affect the grade, and the other which will mean more dollars in orchardists' pockets.

It could be something to do with the weather, but the Macs this year do not seem to be coloring up as in the normal season — despite the fact that picking is now at least a week later than usual.

The other feature this year is the almost total absence of grounders with practically all the apples remaining on the trees until they are harvested. (Grounders are apples which fall before they can be handpicked and because of bruises are sold at a reduced price.)

Many Quinte district orchardists now have their own artificially cooled storage facilities to hold apples for later consumption.

But for orchard fresh fruit for sale next spring the ideal answer is controlled atmosphere storage, several of which are now in the Quinte area.

Giant Planes Hit Forces Facing Marines

SAIGON (AP)—B-52 bombers delivered a one-two punch today in two raids against North Vietnamese forces, fighting U.S. marines just south of the demilitarized zone.

No smooth whisky selling at any price delivers as much rich rye flavour as Adams Gold Stripe.

The sales go up as the whisky goes down.

GOLD STRIPE

ADAMS GOLD STRIPE Canadian Rye Whisky.
THOMAS ADAMS DISTILLERS LTD. TORONTO

KELLY'S DRUG STORE

HOOVER PRODUCTS

KNIFE SHARPENER

- Smart eye catching styling
- Sizes cutting wheel opens all shapes and sizes.
- Special design leaves smooth edge on cans

KELLY'S SPECIAL 17.95

BLENDER

- Seven speeds
- Hold off button down for short high speed blending.
- Large 48-oz. container
- Stainless steel blades easily removed for cleaning.

Suggested List $9.95

KELLY'S SPECIAL 43.77

DRYER

- Dries your hair evenly as in a beauty salon
- Full range of temperatures.
- Packs neatly away for easy carrying

Suggested Price $2.95

Kelly's Special . 31.72

411 BRIDGE ST. EAST
DIAL 962-5388

- OPEN 7 DAYS A WEEK INCLUDING EVENINGS
- FREE CITY WIDE DELIVERY

THE INTELLIGENCER
Intelligencer Established 1834 — Ontario 1870
Published Daily by
ONTARIO INTELLIGENCER LIMITED
Belleville, Ontario, Canada.

Subscription rates:
By carrier 40c per week
By mail in Canada $15.00 per year; 6 months $8.00; 3 months $4.25; 1 month $1.75.
By mail to U.S.A. $24.00 per year and $2.40 per month.
Back copies 10c.

Authorized as second class mail by the P.O. Dept., Ottawa, and for payment of postage in cash.
Member of The Canadian Daily Newspaper Association.
Member of The Canadian Press; Member of the Audit Bureau of Circulation.

Rural View on Inflation

"It is not really worth anybody's while to ask for more money, except that if you do quit the race you'll be left behind," complains the Rural Co-operator in a penetrating editorial on inflation.

The Co-operator is published by the Ontario Federation of Agriculture Publishing Co. Ltd. We are told that the opinions expressed "are those of the editorial staff and are not necessarily shared by the Ontario Federation of Agriculture and its affiliated organizations." The Federation, we suggest, would have no reason to be ashamed if it embraced the opinions voiced in the editorial in question. These opinions, in the main, are eminently fair.

"One wonders how the union leaders are able to reconcile their consciences," the Co-operator says. "We presume they know that the policies they have followed the last few months must lead to action to increase unemployment. Not that they ever say so to their members when there is a vote on whether to strike for high wages."

After that criticism of union leaders, the Co-operator hastens to add: "But let's not yield to the temptation of putting all the blame for the present inflation onto the shoulders of trade unionists. They must accept some of it. But industrial trade unions are not the only bodies that have been demanding and getting more money."

Who else? Why farmers, of course.

"Oh yes, we know that the farmer has had a rough deal. We don't contest that many farmers desperately needed the extra money they have been getting lately," says the Co-operator. "Nevertheless," it continues, "we would not be honest if, in a discussion on inflation, we failed to record that one of the factors which started the present escalation of prices and costs and wages was the steady increase in the cost of living because the working man had to pay more for food. The working man, through his unions, has repeatedly said farmers can have a fair price. But, as the events of the summer show, he wants somebody other than himself to pay the extra cost. He demands it from his boss, who has to recoup himself and as the weary circus goes on it ends up that the improvement in farm prices is balanced by higher costs."

The Co-operator observes that "what we are really arguing about is not the creation of new goodies but the distribution of those actually available," and in a strike each one group higher wages, "what they are really doing is to take away a fraction from each of the rest of us."

This is not quite true. What happens is that strikers who get a pay increase benefit at the expense of somebody and who this somebody is depends on how this pay raise is met. It might be met out of increased productivity — and indeed recent graphs distributed by The Canadian Press underline this point — but more and contrary to popular belief, the rise in wage rates had lagged behind the rise in productivity. But if the worker in an industry insists on expropriating to himself all the benefits of increased productivity, there is going to be little or no improved machinery which, almost certainly, made this increase in productivity possible?

Unless something is left out of increased productivity for the investor, prices will be raised if this is feasible. In today's economy it almost always is feasible and the result is inflation, which may appear to be an effort to distribute the cost of wage increases evenly amongst all of us, in accordance with our ability to pay, since the purchasing power of each and every dollar is reduced. Actually, though, the burden falls heaviest on those with fixed incomes, as the Co-operator points out, and these are likely to be those people least able to pay.

The Co-operator has two solutions. "Maybe we could all get together and settle once-for-all how the national income should be shared," it says. But it admits it is not practical. Its other proposal is a national wage policy set by authority of Parliament. The Co-operator voices doubt that Parliament has such authority. To which it should be added that wages are but half of the problem. To control wages without controlling prices would not only be unfair to many but could also be completely ineffective in halting inflation. Are businessmen prepared to submit to price control as the cost of a law controlling wages? We doubt it.

I never deliberately use shock tactics. When people are shocked I'm always astonished. There's an element of shock in anything that is dramatic. You may say knocking on the door in Macbeth is shock value; it is simply theatre, it's drama. I think that anything that makes the theatre alive and vital is good for it. I don't think it has ever been as vital and alive as it is now. If people are moved to walk out or to yell out rude things, it means that they are responding; they are not just sitting there. I think it's splendid. — British playwright John Osborne.

New Badge Of Courage

Washington Star

The fetish of proudly flaunting the physical scars left by encounters with possible death is as old as the human race.

Throughout history primitive and "civilized" warlike man — the American Indian, the Spartan warrior and the Heidelberg cadet — have courted danger to prove manhood valor and have proudly worn the residual marks left by the resulting contusions and abrasions.

Prizefighters have their cauliflower ears, skiers their autographed casts, mountain climbers their frost-bitten noses, skaters their "toes," tennis players their "elbows" and baseball players their "fingers."

Now a new badge of courage proven has made the scene — "surfer's nodule."

Surfer's nodules appear in due course on the veteran surfer's knees, feet and toes as a result of kneeling on his surfboard while paddling out to catch the next comber.

Dr. J. Gordon Erickson, a California dermatologist who treats many of them, reports that the lumps are usually painless but sometimes grow to sizes that make it difficult to wear shoes. They disappear when a surfer gives up the sport, which he doesn't, of course, willingly do.

Dr. Erickson has persuaded some surfers suffering from, or rather basking in the glory of having developed nodules, to wear aluminum knee caps. But surfers, who are usually with it want their nodules to label them as the real McCoy. In the same world in which we live we concede that there have to be substitutes for the dangers that bred in our ancestors the instinct for survival also substitutes for the marks that once proved that a man had successfully confronted and bested the forces ranged against him.

But housemaid's knee! Gracious!

Need Action On Report

Hamilton Spectator

A special committee appointed by the National Research Council into the care of animals used in laboratory experiments has produced some wise and humane recommendations in its report. Whether action will follow is another matter.

The committee recommended that all animal dealers be licensed, that laboratories with subjects for experiment should be controlled by licence and inspected through the provinces.

Many people will be astonished that action has not been taken long ago to put these dealers right across the country under the most stringent rules. There have been some ugly cases of cruelty reported which have revolted the public conscience.

And then, some dealers have engaged in a shady traffic in animals in which family pets have been stolen and then sold to laboratories.

All this cries out for licensing and control.

When it comes to cruelty to animals, reason is apt to be swamped by indignation. This is not a bad thing; there is always too little compassion in the world and more of it for animals and humans is a good thing.

Licensing of animal dealers, their control and inspection, is a provincial concern. It is not much use unless all the provinces act together, but a start must be made.

The committee recommended that a Canadian council be set up to ensure national guiding principles for animal care. This is a task that should be done by up Ottawa. Such a council would have no powers of punishment; it would be reflective and advisory and so could fulfil a very useful purpose.

This is a subject on which no one can be entirely rational, while everyone claims he is. Often the crusading animal lover is not positively pursuing a better deal for helpless creatures so much as denying to his fellows the comfort of cruelty.

Compassion lies outside the realms of education, but consideration does not. Until the remote day when consideration for all creatures is part of the second nature of man, we shall need tough laws to deal with those who were born with steel jackets over their hearts. Let Ontario lead the way in this field of humane legislation.

LBJ Complicated Man

Christian Science Monitor

If President Johnson were not such a complicated individual, he would probably find his relations with the country's intellectual community warmer and easier. And they would probably be warmer and easier if his troubled and stimulating predecessor had not left behind a legend — or is it a myth? — of which many intellectuals find it easier to wed themselves than to the Texan dynamism now in the White House.

So to say is neither to denigrate Lyndon Johnson nor to dishonor the late John Kennedy. We are merely stating facts, as we see them. And we are prompted as to express ourselves by reports in the New York Times and the Washington Post that Mr. Johnson is about to lose the services of Eric Goldman, as Princeton professor whom he brought to the White House as "part-time intellectual-in-residence".

According to the New York Times, Professor Goldman is resigning "after deciding that he could not promote real cooperation between President Johnson and segments of the liberal intellectual community"

The impression that this could be of Mr. Johnson as a bigot is dead unfair. His record of achievement outmatches that of his predecessor — as must in whether or not one agrees with the impressive list of measures associated with the first three years of the Johnson presidency. And on Vietnam, the issue which has earned him some of the intellectual community's harshest strictures — we feel that Mr. Johnson cannot withdraw from the commitment to which he rightly remains loyal.

Harry Truman, the sometime Kansas City haberdasher, and Lyndon Johnson, son of the Texas sail, were both pitch-forked into the presidency when tragedy had removed from men with a palms of aristocracy and intellectual determination. The type of thinkers that he had rallied to Roosevelt stayed with Mr. Truman. Yet the type of thinkers attracted to Kennedy have not found themselves at home with Mr. Johnson. Why?

The answer, we think, is that Mr. Truman is an accomplished man without pretension who instinctively knew the right decision to make as the big issues — made it and stuck with it, and yet always made his associates feel they were parties to it and part of it. Mr. Johnson makes right decisions, too. But he does not have Truman's adroitness and latter North America.

The Closed Shop Army

Vancouver Sun

We are not surprised that the Canadian Government's decision to allow trade unions to organize the army is causing some restiveness in the high command.

The idea of card - carrying union soldiers will bargaining rights will cause generals far beyond the army of Good Soldier Schweik and Gunner Asch to think of revolt.

Consider The Charge of the Light Brigade as it might be executed by the Amalgamated Tankers, Iron Workers and Miscellaneous Helpers Union.

Balaclava loch.

The operation starts not half a league from the valley of Death and the mouth of Hellespiritedly within the jurisdiction of another union, in any case — but at the bargaining table.

Before anybody rides anywhere the shop stewards present their demands.

Paytig of pay with the Cossacks; Retraining or retirement at full pay for soldiers displaced by cannon. Day off for annual picnic.

Time and a half for wild charges. Compensation for volleys and thunders. Longer aseries. Replacement for crazy killed balaclava.

The dispute goes to conciliation, then arbitration. There is a stiffle and a lockout.

Pickets appear at the jaws of Death and the mouth of Hell. No horse nor hero falls. No one blunders . . .

Perhaps there's something to be said for the closed shop army at that. Anyway, as long as a right-to-fight law doesn't prevail on the other side.

Water Worth More Than Oil

Detroit Free Press

It sounds like a real good way to ruin our tap water but those who know say it's far real.

Night club singer Toni Carroll has "witched" in a location for an oil well on a small, low-lying island in the St. Clair River. A drilling rig, guided by Miss Carroll's extra sensory perception, is now down some 400 feet.

If the drilling hits a pressure pocket, the well could "blow" just as they do in old movies, and oil or brine would spew off the island and into the St. Clair River, throughout Lake St. Clair and down the Detroit River.

In hours, the water supply of nearly half the citizens of Michigan would be polluted. The water supply for Detroit and all the suburbs using city water, which comes from an intake pipe at the northeast end of Belle Isle, could become undrinkable. Beer and soft - drink industries would be affected. Beaches would be fouled. Boats ashore. Wildlife injured.

"In one shot," said Corporation Counsel Robert Reese, "you would have the greatest job of water pollution that's ever been done."

State Geologist Gerald Eddy says it could happen. Miss Carroll's outfit, the Positive Mental Attitude Oil Exploration Ltd., is drilling in an area of potential pockets of natural gas, oil or brine.

Reese's alarm had been preceded by that of state agencies. Officials of the water resources commission and health department already had asked the international joint commission to intervene. They were supported last week by Gov. Romney.

The drilling, besides being a dangerous adventure in parapsychology, also denies the spirit of international co-operation.

The Ontario government is giving Miss Carroll a drilling permit has violated the spirit, if not the letter, of this mutual agreement.

The control of pollution in the St. Clair and Detroit Rivers will be impossible with out international co-operation. The pollution of Lake Erie and Lake Michigan by Detroit will clean only half the river as long as Windsor continues to dump untreated wastes into the other half.

It doesn't take ESP to see that it's not worth gambling the water supply of half Michigan's population on a wildcat drilling adventure.

Andes Plants Good Eating

Unesco Features

Quinoa, papalisa, oka, isanie are names that ring strangely on the Northern ear. But these commonspace plants of the Andean highlands of South America could eventually become like another Andean native, the potato - everyday items on dinner tables oceans away from their native soils.

Though little-known outside the Andes, some of these crops have long history and were grown even before maize. Its fecas ate not only the grain of the quinoa but also the leaves as salad. Most of the plants have a high nutritive value and a higher protein content than cereals as wheat, maize and rice. But nowadays not many farmers are growing these crops and those who are are raising them under primitive conditions and getting only about 1,100 tons a year.

A five-year program is now being started to select and breed better varieties of the plants, stimulate their use among farmers and distribute more and better seed. The $385,000 project is being financed for its first two years by the United Committee for Fundiel Relief (Oxfam) as a contribution to FAO's Freedom from Hunger Campaign.

The research work is being carried out at an institute built by the Bolivian government at Patacamaya, 12,500 feet up in the Andes. The institute will also train research and extension workers and the farmers themselves.

If these plants were produced abundantly, they could become an important food for the seven million Indians who live in the Andes. And eventually they might follow the path of the potato, which was spread from its native Andean soil and carried off across the Atlantic to become a staple food in Europe and later North America.

To Your Good Health

Not All Retardation Is of Hereditary Type

By JOSEPH G. MOLNER, M.D.

Dear Dr. Molner: I am engaged to a boy whose brother is mentally retarded. This is the only case I know of in his family or mine. Where can I get information on this? Is either parent the problem? I fear having a mentally retarded child. — M. S.

First dismiss the idea that mental retardation is hereditary. Sometimes an illness of the mother during pregnancy can be involved. Sometimes a brain injury to a child can cause the retardation later in life. In either event, there is no reason to expect the brother's case to have any effect on other members of the family and their children.

Mental retardation is one of many problems of society and it will help if more people become familiar with the facts.

You might start a study of the subject in the public library. A good encyclopedia will give you substantial groundwork. "Mental Subnormality" by Maclland, Raymond Gladwell, is a nice, up-to-date and reliable book.

For other information, consult your state branch of the Mental Health Society.

Dear Dr. Molner: My daughter bites her nails, and I have failed in my efforts to break her of the habit. She is now 10 years old. Sometimes she doesn't believe me, but she reads your column everyday.

I have tried all kinds, but I quit in order to get her to quit, too. Please comment. — Mrs. R. M.

Well, the threat about infection doesn't really carry much weight, so maybe you used the wrong argument.

Chewed nails don't look good. To be nibbling constantly at them isn't very attractive, and all in all it's a problem nervous habit. It's plain messy.

If you, who obviously had the habit much longer, could quit, then your daughter certainly can if she makes up her mind to.

Dear Dr. Molner: Is there any new treatment for diabetic neuritis? We have tried Vitamin B in every shape and form, including twice-a-week injections of B. Complex and B 12, and brewer's yeast by mouth.

The doctor says it keeps the symptoms from getting worse, but I doubt it. I am hoping that someone has been working on a cure or help for diabetic neuritis.

This is a case that's been around for years ago as juvenile diabetes. — H. M.

Diabetic neuritis can occur early as well as in cases of long standing, and there is nothing new for treatment beyond what you mention.

One thing is certain: Meticulous control of diabetes continues to be an essential part of treatment, and it is one of many reasons why diabetes patient should be wary of being a bit "cheat" on their diets. Any way it is cut it, diabetic neuritis is stubborn.

Note to C. W.: There are various over-the-counter unmedicated hair: Electrolysis, shaving, plucking (whether with tweezers or depilatory), chemical depilatories. Of all, electrolysis is or was method), chemical depilatories. Of all, electrolysis is or was method), chemical depilatories. Of all, electrolysis is the only permanent way. I have no opinion as to the different specific electrolysis methods. Perhaps some reader who used it will create a minimum of scarring. Obviously some skin areas are more tender than others.

Strictly Personal

Art of Persuasion

By SYDNEY J. HARRIS

I had an uncle who was the most effective arguer I ever knew — and he never seemed to argue. Where other men, in a dispute would say, "I think there's wrong with that," he always say, "You're right as far as you go, but I don't think you're saying all that should be said on the subject."

He would then proceed to point out other aspects of the subject under discussion, in such a way that his disputant might retain the substance of his previous viewpoint. And he could do this without running the slightest risk of losing a point.

"In one shot," said Corporation Counsel Robert Reese, "you would have the greatest job of water pollution that's ever been done."

State Geologist Gerald Eddy says it could happen. Miss Carroll's outfit, the Positive Mental Attitude Oil Exploration Ltd., is drilling in an area of potential pockets of natural gas, oil or brine.

Reese's alarm had been preceded by that of state agencies. Officials of the water resources commission and health department already had asked the international joint commission to intervene. They were supported last week by Gov. Romney.

The drilling, besides being a dangerous adventure in parapsychology, also denies the spirit of international co-operation.

The Ontario government is giving Miss Carroll a drilling permit has violated the spirit, if not the letter, of this mutual agreement.

The control of pollution in the St. Clair and Detroit Rivers will be impossible with out international co-operation. The pollution of Lake Erie and Lake Michigan by Detroit will clean only half the river as long as Windsor continues to dump untreated wastes into the other half.

It doesn't take ESP to see that it's not worth gambling the water supply of half Michigan's population on a wildcat drilling adventure.

Today in History

BY THE CANADIAN PRESS

Sept. 30, 1966 . . .

Alexander Graham Bell formed the Aerial Experiment Association 49 years ago today in 1907 — with a $35,000 provided by his wife's inheritance. His colleagues were Glenn H. Curtiss, F. W. (Casey) Baldwin, U.S. Lieut. Thomas Selfridge and Canadian Baldwin. Baldwin made the group's first public flight in the Silver Dart at Baddeck, Nova Scotia, the photograph disc and the multiple telegraph and a pioneer of the telectric sys."

1862—The American Confederacy consolidated as an age 38 to 45.

1930—The BBC made its first television broadcast.

First World War

Fifty years ago today—in 1916—British and Canadian troops attacked again on the Somme front in the battle of the Falkenhayn offensive forced Rumanians to retreat through the Vulcan Pass.

Second World War

Twenty-five years ago today—in 1941 — Switzerland protested RAF bombers entering its airspace; Russians evacuated Poltava, Ukraine; Singapore was further bombed by Japanese fliers; Churchill met Canadian newspaper representatives in London.

Make Gas Into Food

Unesco Features

Two British oil scientists, D.R. Hobson, have succeeded in converting methane, a prime constituent of natural gas, into edible protein. The protein is derived from a type of bacteria which feeds exclusively on methane, producing a white, flakey substance with a protein content of 40 to 50 per cent. This substance, which is odorless, has been fed to laboratory animals and been eaten in small quantities by the scientists themselves.

Two other oil companies have been experimenting for some years with the production of protein from waste products of the petroleum refining process

TORONTO STOCK EXCHANGE

Yesterday's Closing Prices

(Omission of stocks usually quoted indicates no sales yesterday)

INDUSTRIALS			
Abitibi 10½	Imperial Oil 68¾	Central Debris 11	
Alta Gas Trunk 32¼	Imp. Tobacco 19¼	Cons. Morrison 223	
Alumns Steel 28	Intl. Nickel 84	Conwest Expl. 102	
Aluminium 29¾	Intl. Utilities 36¼	Copperfields 122	
Argus Corp. 19¾	Inter Prov. Pipe 19¼	Dankoe 39½	
Asbestos 30½	Interprov. Steel 8	Detlerio 205	
Atlantic Sugar 9	Kerr Lake 14¾	Discovery 1.60	
Bank of Montr. 37¾	Labatts 27½	East. Asb. and D. 148	
Bank of N.S. 49¾	Loblaw "A" 29¾	Hollinger 19¾	
Bell Telep. 54¼	Massey Ferg. 12¾	Hudson Bay Oil 19¼	
Brazilian T. 20¾	Moore Corp. 37¾	Inco 54¼	
B. C. Forest 19½	Nat. Drug & Chem. 8¼	Lake Dufault 800	
B. C. Power 29¾	Nat. Steel Car 19¾	Lake Shore Mines 81	
Canada Cement 24¾	Ogilvie Flour 19¾	Mex. Light 20½	
Canada Packers 20¼	Power Corp. 16¾	Noranda 39¾	
Can. S. of Com. 32	Quebec Gas 187½	Opemiska 360	
Can. Vickers 15¼	Royal Bank 40¾	Pamour 7.50	
Can. Wire 19¾	Shell 20	Pioneer 22	
Cdn. Indl. 28¾	Simpsons "A" 38¾	Placer Devel 68½	
Cdn. Tire A 43½	Stelco 21¾	Preston East D. 5.50	
Chemcell 13½	Tor. Dom. Bk. 44¾	Provo Gas 445	
Consmer 30½	Traders Fin. 26¾	Quemont 9.00	
Cons. Gas 13¾	Trans. Can. Pipe 31	Rio Algom 23¾	
Cons. Paper 37	Union Gas 19¾	Steep Rock 645	
Corn. Paper 19¾	United Corp. 19¾	Steep Rock 645	
Crush. Intl. 13½	Victoria & Grey 18	Teck Corp. 215	
Dom. Bridge 39¾	Weldwood 19¾	Triad 158	
Dom. Exchange 19¾	Westeel 19¾	United Keno 636	
Dom. Stores 19¾	Western Assn. 34	Wright 19¾	
Dom. Tar 19¾	Weston A 19¾		
Dom. Stores 19¾			
Dom. Tar 19¾	**MINES AND OILS**	**MONTREAL**	
Falconbridge 19¾		Brinco 9¾	
Ford Motor 135	Atlantic Coast 117		
Ford "A" 34	Beth Copper 436	**CANADIAN**	
Gen. Motors 81	Brinc. M. ... 9 16½		
Gt. Lakes Paper 24½	Calvert Can 29½	Mount Pleasant 38	
Guaranty 19¾	Campbell Chib. 940		
Harding Carp. 19¾		**AMERICAN**	
Hayes 19¾	Can. Tungsten 140		
Husky 19¾ 19¾	Canada Southern 308	Mind Johnson 33½	

TORONTO STOCKS TODAY

TORONTO (CP)—The Toronto Stock Exchange's industrial index climbed to another low in light morning trading today and analysts say the market is following the lead of the New York Exchange.

However, there has not been a rush to sell as only 300,000 shares changed hands by a.m. compared with 575,000 Thursday and 1,112,000 at the same time Wednesday.

Inco dropped ¼ to 53¾, Bell Telephone and Distacc ¼ each to a low of 47 and 39½ and Royal Bank ¼ to 65¼.

Home A moved up ¼ to 19¾ in western oils while Canadian Superior and Dome eased ¼ and ¼.

Denison fell ¼ to 36 in base metals and Rio Algom ¼ to 23¾.

On index, golds moved up .37 to 122.14, Base metals were off .21 to 87.37 and the TSE 30 is 136.42.

On Thursday the index turned in a 2½ year low.

The index fell 9.61 to 142.70, lowest since March 30, 1964.

It was the third consecutive daily decline. However there has been no panic selling as only 2,707,000 shares changed hands compared with 3,569,000 Wednesday and 4,743,000 Tuesday.

Inco tumbled 2 to 54. Rothmans slid 1¼ to 49¾.

Banks declined with Imperial-Commerce down 1¼ to 53, Royal ¼ to 65¾ and Montreal and Nova Scotia to each to a low of 40¾ and 49¾.

Golds bucked the trend and the index jumped 1.90 to 171.77 Dome advanced 1 to 46 and Kerr-Addison ¾ to 13.

On index base metals dropped .36 to 87.50 and the TSE 1.3 to 136.75.

Most Active Stocks

SALES TO NOON TODAY

(Supplied by Bartley and Cawthra for Bridge St. Office)

INDUSTRIALS	
Bell Tel. 5400, 46¾, down ¾	
Trans. Mtn. 4100, 16, down ¼	
H. B. Oil 3800, 19¼, up ¼	
Steico 2200, 21¼, down ¼	
Chemcell 2000, 13½, up ¼	
MINES	
Paramaque 46000, 14¼, down ¼	
Con. Negus. 30000, 19½, up ¼	
Que. Mgtagami 29000, 11¼, down ¼	
Silvermaque 27000, 77, down 2	
Goldrim 22000, 85, up 1	
OILS	
Provo 23000, 445, unch.	
Int. Helium 11000, 305, down 3	
Place Gas 7600, 138, down 7	
Spooner 4200, 85, up 1	
United Canso 3500, 290, down 5	

day as most losses were of a fractional nature.

The index, a measuring stick of key stock movements, slipped .36 to 342.32, lowest since March 26, 1964.

There hasn't been any recent news to account for the decline

TrentonNews

By SULA GOSLINO — 392-3029

Fire Prevention Projects Will Take 2 Weeks to Do

TRENTON — Fire Prevention Week in Trenton will be two weeks this year as the department will need that length of time, at least, to carry out its program. The projects are under the supervision of Fire Chief Cecil Ellis with inspector Robert Baker carrying out the details with the help of the men.

Factories, stores, service stations and warehouses will be checked for fire hazards. Fire drills will be held in all schools and safety films shown in all public and separate schools. Air cadets will be given a special showing of the films. Houses will be checked upon request.

Fire prevention literature will be mailed out to all householders next week. Householders will be asked to check their heating systems, rubbish in attics, basements, closets and garages. Warnings will be given to store inflammable liquids in safety cans, away from children or heat sources.

Regarding the use of electricity, home-owners are asked to check appliances, fuses, (15 amps for lighting circuits), and to see that their TV antenna is not placed so it would fall across power lines.

Warnings will be given about smoking in bed, about too many appliances on one outlet, about matches within reach of children and about poor wiring. The advisability of having fire-retardant roofing material and of having the heating systems cleaned before the winter will be stressed.

Directions for getting out safely in case of fire are given in one booklet.

At the fire hall, a special card with directions for baby sitters (for hanging in a prominent place in the home), is given out upon request.

A colorful illustrated booklet, "Fire . . . Friend or Foe", is to be given out at the schools and copies of this booklet will be placed in local stores in the near future.

WILL DEPORT NINE

TOKYO (Reuters) — Nine North Koreans who were brought to Japan at gun point by four defectors Sept. 17 will be deported to North Korea Monday aboard the Soviet liner Baikal, the Japanese justice ministry said Friday. The four defectors, who arrived in Japan in a fishing boat after killing seven fellow crew members and locking up the others in a cabin, flew to South Korea Wednesday.

Dedicated To Those We Serve

O'BRIEN — RUTLEDGE

FUNERAL RESIDENCE

30 W. MOIRA ST. BELLEVILLE DIAL 962-6962

LAUNCHING THE CAMPAIGN — Employees of Belleville Marine Yards had a double launching this morning — they launched both their in-plant United Appeal campaign and a 31-foot fibreglass sloop made in the Belleville yards. From left, Patricia Cook, Carman Brant, John Westerhoff and John Koning admire the U.S.-bound sloop.

Weekly Livestock Review

TORONTO (CP) — Trading was actively steady on all classes and grades of slaughter cattle at the Ontario public stockyards this week.

Large numbers of replacement cattle traded well at steady prices.

Hog prices were unchanged and lamb prices were steady.

Slaughter cattle 10,000: On offer this week 10,330; last week 9,947; to date 1966 374,804; to date 1965 410,998; this week 1965 31.3%, choice steers 27.50-28.50 with sales to 29.00; good 26-27; mediums 23.50-25.50; commons 19-23; choice heifers 25.50-26.50 with sales to 27.00; good 24.50; mediums 22-24; commons 18-21; choice-cod yearlings 26.50-27.50; good 24-26; good cows 23.50-25.50 with sales to 22; mediums 19-20; canners and cutters 14-18; abelly canners 10-14; good heavy bologna bulls 21-22 with sales to 23.50; commons and mediums 17-20.

Replacement cattle: Good stockers 17-20; good steer and heifer calves 25-33; good heifer stock calves 25-27; common and medium stockers 20-25; heavy short-keep steers 23-26.

Calves 2,400: On offer this week 2,418; last week 2,665; to date 1966 81,575; to date 1965 87,941; this week 1965 2.2%; choice vealers 35-39 with odd sales to 43; good 30-34; mediums 25-29; commons 21-24; boners 17-20.

Hogs: On offer this week 9,200; last week 8,626; to date 1966 331,670; to date 1965 335,488; this week 1965 4.85%; Grade A hogs 23.15-23.35; heavy sows 21.35-21.40; stags 19.55-20.35; boars sold live weight 15.65-16.25.

Sheep and lambs 2,600: On offer this week 2,632; last week 1,534; to date 1966 82,822; to date 1965 49,539; this week 1965 2.33%; lambs 21-22.50 with a few sales to 24; sheep 6-12; yearlings sold up to 13.

Alkenback Opposes CPR Bid To Close Branch Line Stations

Vigorous opposition is in the offing to the proposed closing of four Canadian Pacific Railway stations in the Quinte-Kingston region.

Spokesman for the protest is Douglas Alkenbrack, MP Prince Edward Lennox, who already has informed the Board of Transport Commissioners he will fight the CPR proposal.

The company has sought permission to close and remove station buildings at Robindale, Kaladar, Tichborne and Sharbot Lake.

"Since the services rendered by all these stations are so vital to the economy of our area" said Mr. Alkenbrack, "I protest this plan and policy."

"Not only is it contrary to the terms of performance agreed to in a charter, but it is also injurious to the interests of the people in this area."

Mr. Alkenbrack has told C.W. Rumn, Board of Transport Commissioners secretary, that many of his constituents would "fight such a retrograde measure which would so adversely effect our economy."

Robindale station also is in the constituency of Norris Whitney, MPP Prince Edward-Lennox.

Mr. Whitney said he had received no representations on the issue but it was purely a federal matter.

"However . . . he added, "I would be unhappy to see the people lose this connection which in the future could mean a great deal more than it does now."

Meantime, J. H. Wright, of the CPR's law department, has written the board seeking a temporary delay in discussing the railway's applications.

The CPR, he said, needed an opportunity to prepare and make further submissions.

Property Owners, Tenants Get Assessment Notices

Belleville property owners and tenants are getting their 1966 assessment notices in the mail this week.

City hall officials say the forms are different in appearance, but contain the same information, although in a more understandable form.

One of the reasons for the difference in appearance of the assessment notice is that the city assessment roll is now being done by a data processing firm in Ottawa instead of at the local city hall. In making the change council felt there would be a cost saving to the city.

City Assessment Commissioner G. Leighton Thompson says the reason the new forms are more understandable is that they are not coded as was the case previously and assessment figures appear in columns under respective headings for land, buildings, and so on.

SOME PROBLEMS

Mr. Thompson said that a few problems were being experienced with the new forms. One of the problems is that in isolated cases double value figures are being printed. .

However, the duplicate forms are checked at city hall and where errors are noted corrected notices are being mailed out.

Most of the city assessment forms went out on Tuesday of this week and before being mailed were checked for ward and sub division.

Appeal forms are on the back of the new assessment notice instead of a separate attached card. Property owners are given 14 days from the date of mailing to make appeals. This can be done either by returning the assessment form or by giving notice in writing.

Cheese Virus in Area Brought Under Control

The cheese virus bacteriophage which earlier this season resulted in considerable financial loss in the Bay of Quinte district has now been brought under control but the actual loss to district farmers has not yet been determined.

Dr. E. W. Henderson of Belleville, dairy specialist for the Quinte area, said today there had been only a few outbreaks in the Hastings County area in the past month. He said the virus outbreak had apparently been brought under control by a program of culture rotation and strict sanitation.

A new type of culture imported from Wisconsin which is immune to the virus has not yet been used but is being held in reserve.

The virus destroys the lactic acid bacteria required to make favorable cheese, the major loss being lower grades of cheese.

The original estimated loss to farmers in the Hastings area, was $500,000, but Mr. Henderson said he planned to make a survey of all factories in an effort to determine the actual loss.

The virus is said not to be harmful to people and outside of the lower cheese grades has not affected the cheese market.

Public Hearings on Car Price Increases Delayed

OTTAWA (CP)—The parliamentary committee on living costs kept the door open Thursday to possible public hearings on car price increases.

The group's steering committee said announcements on prices of all 1967 models would be awaited before a decision is made.

Max Saltsman (NDP—Waterloo South) has asked that the heads of the auto industry be called automatically to explain any price increases.

But he was voted down by other members of the six-man steering committee Thursday.

General Motors, the first to reveal 1967 prices, announced Thursday that the difference in prices between U.S. and Canada on seven popular models of GM cars will be cut from $5 to $101.

O'KEEFE'S ROUND TABLE

HAROLD S. JOHNSTON, right, O'Keefe Brewing Company representative in Belleville district, is joined by Mrs. Johnston as he receives an O'Keefe Knight statuette, symbolic of membership in the O'Keefe Round Table. The award, marking outstanding and professional calibre service by an O'Keefe representative, is made by R. J. MacLeod, Ontario Sales Manager.

OFF THE RECORD By Ed Reed

"My husband will be so sorry he missed you, Ethel."

Industry Executives Meet To Discuss United Appeal

Executives of all Belleville's major industries met last night in a private railway car near the CNR office to discuss their in-plant United Appeal campaigns.

Harry Fast, CNR Rideau Area Manager and United Appeal Industrial Division Chairman, said: "This get together actually can have many meanings and can serve many purposes. It is an attempt to get representatives from industry together to discuss their experiences in conducting campaigns of this kind.

"Many of us have changed and have been transferred to Belleville or away from Belleville, as the case may be, and the experiences are varied.

"By getting together in this way, we hope to contribute each to the other to see that information passed to the employees is comprehensive so that all employees will have a better understanding of the purpose of the United Appeal, what it stands for, what it's supposed to accomplish and so on.

"After having this information and a better understanding of what it's all about, then it is hoped the way in which we go about collecting funds for this worthwhile effort will be as efficient as possible."

He said that he believes every employee should have the chance to contribute to the United Appeal.

The executives all discussed their campaign experiences and thrashed out problems they have met with in the past. Most agreed that the payroll deduction system was the best method of collection as it is easier for employees to give small amounts with each pay rather than a larger amount all at once.

Some of the industrial campaigns have been completed, but most are expected to begin early next eek.

TWIN IMPROVING

TORONTO (CP) — The Hospital for Sick Children reports "no change" in the condition of Crystal Ann, the surviving McGee siamese twin. Crystal Ann was reported steadily improving Thursday, though still on the critical list.

JET CPA TO TOKYO

Board a CPA Jet in Toronto at 9:35 a.m. and be in Tokyo that evening. *It's daylight all the way!* Only $1105 down for an economy round trip. Balance in 24 monthly instalments of $40.51. Many CPA Orient tours to choose from. See your Travel Agent or Canadian Pacific ... and

FLY Canadian Pacific AIRLINES

DAVISON & DAVISON

TRAVEL AGENTS

Book In Confidence — No Service Charge

182 FRONT STREET DIAL 962-3484

YOUR TRAVEL AGENT

ROLUF'S TRAVEL CENTRE

"See Some Of This World Before Going To The Next"

227 FRONT STREET DIAL 962-9281

You get the quality you expect

from Kaiser Aluminum Siding and Kaiser dealers.

You can end maintenance worries, and make your home sparkling new,with Kaiser Aluminum Siding. Your Kaiser dealer will show you a selection of modern colours, and explain the 20 year transferable guarantee which adds value to your home.

When it comes to Aluminum Siding, Aluminum Doors or Windows, you get the quality you expect from Kaiser and Kaiser dealers. Consult your yellow pages or contact:

KAISER ALUMINUM

191 Ashtonbee Road, Scarborough, Ont.

ARTHUR A. SILLS AND SON LTD.

405 DUNDAS ST. E. DIAL 962-9191

SOCIAL And PERSONAL

Before her marriage, Mrs. Angus T. Johnston of Frankford, formerly Miss Henriette Wood, was honored at a miscellaneous shower given by Mrs. Douglas Montgomery at her home in Frankford. She was entertained by the girls of the Frankford Hydro office at a party at the Red Lion, Trenton, followed by a miscellaneous shower at the home of Mrs. Richard Reid. The bride and bridegroom were entertained at a corn roast and presentation given by the Frankford Hydro Social Club and Mr. Johnston was honored at a picnic supper and presentation given by fellow employees of Riverside Construction Company.

AT HOME

Mr. and Mrs. R. J. (Dick) Whitley will be "At Home" to friends on Sunday, 3rd October, on the occasion of their 45th wedding anniversary. The reception will be held at the home of Mr. and Mrs. A. G. Morrice, Reid Street, Trenton from 2 to 6 and 7 to 9 p.m.

Alderman and Mrs. D. G. Wilkins are in Whitby tonight, attending the Commencement at Ontario Ladies College. Their daughter, Nancy, will graduate from that school, receiving the Ontario Secondary School Honor Graduation diploma and the grade VIII voice certificate from the Royal Conservatory of Music.

TOP ARCHITECT DIES

MOSCOW (AP)—Pravda announced Friday the death of Ashot Mkryants, 56, one of Russia's top architects. The newspaper did not say when he died or give the cause of death.

DIAMONDS
RONALD KEEL
JEWELLER
286 Front St. at Victoria Ave.

END OF MONTH
CLEARANCE
SALE
LAST DAY TOMORROW
Savings in
Every Department
Fairweather
Fashions Since 1867
BELLEVILLE PLAZA

Canadian Nurse Grieves For Viet Nam Victims

QUI NHON (CP) — Sister Mary Raymond has been in South Viet Nam six years as a nurse at a small general hospital caring for the civilian victims of the diseases bred by war.

"I hate it," she said—speaking not of Viet Nam or its people, but the "unbelievable conditions" under which the refugees live.

The young Sherbrooke, Que., nurse is the only Canadian on a staff of 70 members of the Medical Mission Sisters of Philadelphia who operate a 45 - bed hospital at this South China Sea coast town, about 200 miles northeast of Saigon.

One of the sisters is a doctor, two are nurses and the others are aides. In their spotlessly white robes they are a striking contrast to the tragic victims of the war who are their patients.

"About 10,000 refugees live near the hospital with their animals," Sister Mary Raymond said. "They are crowded together in shacks, with no sanitation. It is terrible."

These conditions, common in most areas into which refugees have flowed to escape the guerilla war surging about their hamlets, have greatly increased the work of the all-too - few medical services in this country.

CHILDREN SUFFER MOST

The camps are only temporary for the government hopes in time to resettle the refugees in their original hamlets as they are cleared of Viet Cong or in new areas away from towns and cities already overcrowded by troops. But this is a vast and long-term program.

With no toilet or washing facilities, refugees' quarters are breeding places for diseases. Typhoid particularly is prevalent.

"And there is dysentery, and anemia that comes from malnutrition," Sister Mary Raymond said. "This is particularly so among the children who suffer most under these conditions. That is the tragedy."

The little hospital is always full and outpatients come by the hundreds for treatment of their ailments. There are few battle casualties among them, for there are other hospitals for those, but the sisters have treated a number of civilians burned in fighting.

Patients pay what they can for treatment but there is little revenue from that source and none so far from the government.

"But the United States seizes help on a great deal," Sister Mary Raymond said. "Their assistance has been wonderful."

Daughter of Philippe Dion of Sherbrooke, Sister Mary Raymond joined the Medical mission Sisters in 1955 and served in India for eight months before coming here.

Ottawa Couple "Very Happy", Wed 70 Years

OTTAWA (CP)—A marriage of 70 years has made an Ottawa couple very happy. They agreed on their anniversary Thursday.

Mr. and Mrs. Eugene Desjardins celebrated the event surrounded by their eight children, 15 grandchildren and five great-grandchildren.

Mr. Desjardins, 93, was formerly a farmer at Luskville, Que., about 30 miles west of Ottawa. The couple moved to Ottawa three years ago to live with their oldest daughter Helen, wife of the late Dr. J. J. McCann, federal revenue minister from 1945 to 1957.

Avidly interested in politics, Mr. Desjardins goes to the House of Commons "every day, if the weather is good." Mrs. Desjardins, 89, contents herself with following politics in the newspapers.

Ann Landers
Possessive Fathers Show Immaturity

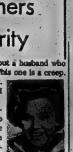
ANN LANDERS

DEAR ANN LANDERS: What can I do about a husband who tears down every boy his daughter goes with? This one is a creep. That one is a jerk and the next one is an idiot. His line had the girl in tears so many times I can't count them.

Maryanna is now in college and she carefully avoids reference to boys in her letters to us, but when we talk on the phone she tells me about several nice young men she has been dating. She says she has to lie to her father. He tells but she says, "No, I'd better not. Daddy would have them all ripped apart before he ever met them."

I'm afraid Maryanne one day will elope with a fellow we've never seen. Have you ever heard of a father behaving this way? —STUMPED.

DEAR STUMPED: Yes, but usually they manage to be more subtle. Some fathers compete with every male who comes within 60 feet of their daughters. They just hate to see another man taking over the Number One spot.

There's very little (like nothing) a third party can do about such daddy-creeps except hope they mature and let go. Please read the next letter, which by sheer coincidence arrived in the same mail:

* * *

DEAR ANN LANDERS: I'm a 20-year-old college sophomore who used to think your column a bundle of laughs. I never dreamed I'd ever be writing for serious advice, but here I am.

My mother is a wonderful person but she has a clever way of putting down every girl I take out. She doesn't come right out and say it, but what she says to me and her girl is good enough for me. If she can't find fault with the girl she finds something wrong with the family.

The girl I am going with now is a wonderful person. She is bright and attractive and she has such a great personality that even my mother can't find anything to criticize. So mother dug around and learned that the girl's father has been in a mental hospital. She keeps warning me against getting involved with someone who has "insanity" in the family?

How can I cope with this?—ADDLED.

DEAR ADDLED: Did you read my reply to the previous letter? Well, the game is the same. Only the players are different. Good luck—to both of you.

* * *

DEAR ANN LANDERS: I am the stinker "Fourth Floor Fillies" wrote to you about. And I plead guilty. I do indeed smoke cheap cigars and further intend to continue to smoke them. In the interest of justice I would like to explain why.

I do not actually smoke the cigars. I merely light them up in self-defence. Three women who sit within fifteen feet of me use sickeningly sweet perfume that makes me physically ill. One scent is like cinnamon which I have hated ever since my mother used to sprinkle it on boiled rice. Another scent is a gardenia mix which I despise because it reminds me of my ex-wife.

I am not writing for advice, Ann Landers, so please don't give me any. I have been reading your column long enough to know that you would suggest I buy these biddies some Chanel and believe me I am not in the mood.—POLECAT JOHN.

DEAR POLECAT: O.K. So don't buy 'em perfume, but could you at least buy yourself some better cigars?

Determine Sex of Babies By Test Prior to Birth

BOSTON (AP) — A team of physicians report they have correctly predicted the sex of babies prior to birth 39 consecutive times using a new test.

But the doctors warn that the test is not meant to "satisfy the curiosity" of expectant parents.

The new test, developed at the Albany (N.Y.) Medical College, is based on cells that are taken from the amniotic fluid surrounding the unborn child in the womb by needle.

A series of chemical tests is then made on the cells to find a tell-tale female chromosome.

Each female cell contains a pair of X-chromosomes. Males have an X-Y pair.

In the female cell, one of the chromosomes is found, by staining, lightly rolled at the side of the cell's nucleus.

When it is found, the prediction is "girl," without it, "boy."

The doctors reported their findings in the current New England Journal of Medicine. They conducted the tests in connection with studies of women with an RH factor problem, an incompatibility between the mother's and child's blood.

FRAME YOUR WINDOWS WITH THE LATEST
IN FABRICS AT BUDGET-WISE PRICES FROM ...
BARRETT'S
101 CANNIFTON ROAD — BELLEVILLE
OUTSTANDING SPECIAL PURCHASE
DRAPERY FABRICS
Here's your opportunity to purchase beautiful Fabrics for Drapery or Slip Covers at OUTSTANDING SAVINGS. There are colors and patterns to suit any room and whether you prefer making your own Drapes or having us custom make them, Mrs. Dorothy Wickett, our drapery expert will be on hand to offer any assistance in making your purchase.
WEEKEND SPECIAL ON
WAVERLEY COTTONS
For Slip Covers and Draperies. Featuring prints with Correlating stripes. 48" width. Really a steal.
REGULAR PRICE 4.98 ..... NOW
Barrett's Special Price
2.98 YARD
CLEARANCE OF ENDS
45" widths. From 5 to 20 yard lengths.
REGULAR PRICE 2.98 TO 3.98 .....
Barrett's Special Price
75c to 1.50 YARD
Plains and Patterns Printed on
ANTIQUE SATINS — COTTONS — ARNELS —
FIBREGLAS — LINENS — SAIL COTTONS, Etc.
45" WIDTHS. REGULAR PRICE 3.98 YARD .....
Barrett's Special Price
2.49 YARD
See our other wide range of fabrics and colors at regular prices. Included are plains, damasks, florals, abstracts, and others too numerous to mention. Custom-made Drapes our specialty.
F. M. BARRETT CO.-101 Cannifton Road
(South of College on Cannifton Road)

ONE OF THE ALL NEW KitchenAid TOP-LOADING PORTABLE DISHWASHERS

ONE OF THE ALL NEW KitchenAid FRONT-LOADING CONVERTIBLE-PORTABLE DISHWASHERS
See what's new in KitchenAid Portable Dishwashers before you buy
KitchenAid offers you your choice of top-loading portable or convertible-portable dishwashers. Top-loading portables have porcelain enamel finish inside and out. The front-loading convertibles as portable now—build-in later.
All have big, versatile capacity—completely automatic push button operation. All have the famous KitchenAid wash action and exclusive Flo-Thru drying features.
See them now. Don't be switched from the best...
KitchenAid.
Bud Gill APPLIANCES
283 COLEMAN ST. DIAL 962-3483

MR. AND MRS. ANGUS T. JOHNSTON

Johnston — Wood

Henrietta Pearl, daughter of Mr. and Mrs. Richard Wood of Millbrook and Angus Totton Johnston, son of Mr. and Mrs. William Johnston of Stirling, were united in marriage by Rev. W. W. Harpur in St. Thomas Anglican Church, Millbrook on September 24, 1966, at 2:00 p.m. Mr. Ashton Carter of Millbrook was organist and Mr. Robert H. Aspinall of Peterborough was soloist.

The bride was given in marriage by her father, wore a floor-length gown of antique white whipcord in A-line style with a sleeveless Empire bodice accented with a tailored fringed bow. The matching overskirt was completed with a princess-style chapel coat with long sleeves and rolled stand-up collar. Her headdress was a crown of matching fabric holding a pouffe veil of white illusion, and she carried a cathedral cascade of white cluster carnations, golden acapture roses and stephanotis.

Mrs. Bev Gray of Port Hope was matron of honor. She was dressed in a floor - length gown of apple green whipcord, styled similarly to the bride's gown. Her beadpiece was a green velvet bow with an apple green petal veil. The bridesmaids were Miss Judith Wood of Millbrook, niece of the bride, and Miss Barbara Sine of Eldorado, niece of the bridegroom. Their gowns were styled similarly to that of the matron of honor but were in Sierra gold linen-weave, with green velvet accents. Their headpieces were matching gold bows and veils. All attendants carried cascade bouquets of gold and bronze poms and trailing ivy.

Mr. Burton Sharpe of Stirling, cousin of the bridegroom, was groomsman and the ushers were Mr. Melville Wood, brother of the bride, and Mr. James Bailey, brother-in-law of the bridegroom. Glenn Wood, nephew of the bride, was ring - bearer.

The reception was held at Rockhaven in Peterborough. For travelling the bride chose a plum colored double knit tunic dress with matching accessories and a corsage of Golden Children sweetheart roses.

On their return, the couple will live at 36 Scott Street, Frankford.

Many Attend Dance Group 'Open Nights'

The popularity of the ever growing recreation of square dancing was in evidence at the two open nights held earlier this week.

The married couples danced at Trues County Gardens on Monday night and Young Single Adults at Prince Charles School on Tuesday night. Jim Ketcheson was the M.C. at both dances, while Mrs. Ketcheson was in charge of registration.

These classes are sponsored by the Belleville Recreation Commission and are held in public school auditoriums from October to April inclusive.

Registrations for the married couples class will be accepted on the first and third Monday nights of October at Queen Elizabeth School from 7.30 p.m. Young Single Adults can register at Prince Charles School on the first three Tuesdays in October from 7.30 p.m.

Registrations are limited by the capacity of the school auditoriums. It is hoped that no one will be disappointed by necessitating to register early. The slogan for all is "Square Dancing is Fun."

RHYMES AT 105

UDINE, Italy (AP)—Giuseppina Berti wrote a new rhyming verses Thursday to celebrate her 105th birthday.

Honor Parents On 45th Anniversary

Mr. and Mrs. Edwin Lott, David and Brenda entertained at their home, 24 Bleecker Street, on Sunday on the occasion of the 45th wedding anniversary of Mr. Lott's parents, Mr. and Mrs. Ross Lott.

The home was decorated with colorful floral arrangements of bronze and gold 'mums, snapdragons and dahlias. David presented his grandmother with a corsage of pink Sweetheart roses, while Brenda presented her grandfather with a white 'mum boutonniere.

A highlight of the event was the presentation of Mrs. Edith Munn of Stirling who is 90 years of age. Mrs. Munn is an aunt of Mr. Ross Lott and many pictures were taken with the four generations present.

A number of lovely gifts and cards were received by the honored couple.

The buffet supper was served by Mrs. Edwin Lott assisted by Mrs. Lena Wright, Mrs. Freda LaRue, Mrs. Reta Winstanley. The dining table covered with lace cloth was centred with a beautifully decorated double-ring anniversary cake flanked with tall tapers.

SHERRY'S
BEAUTY SALON
WESTGATE PLAZA DIAL 962-7454
— FALL SPECIAL —
20% REDUCTION
ON PERMS AND COLORS
TUES. THURS. — OCT. 4th - 6th
TUES. THURS. — OCT. 11 - 13th
For Friendly and Efficient Service
Visit Sherry and Wendy
Consult Sherry — Leading Stylist, Hair Pieces and Hair Piece Coloring - Specialty
OPEN 9 A.M. TO 9 P.M. — TUES. AND FRI.
9 A.M. TO 6 P.M. — SAT.
— Early Appointments Can Be Arranged —

Reader's Friday Column

Roddy's Oatmeal Cookies

QUESTION:

At a social gathering a little while ago we were served a delicious dessert, which we enjoyed. The first layer was a crust, baked in a square pan and seemed to be made of cookie crumbs, butter, sugar and finely chopped nuts. The second layer was made of strawberries or raspberries, pureed and thickened, possibly gelatin, or beaten egg white. It appeared to be cooked. Topping — whipped cream, white miniature marshmallows, in it. Sprinkled with crumbs (probably a portion of the crumb mixture saved before baking the remainder). On finish chopped nuts and finely crumbled corn flakes. Could it be that the first two layers were put in the pan and baked?

— Miss M. P.

ANSWER:

I cannot locate this recipe so I go to our last court of appeal — our readers. M ary of you recognize the recipe Miss M. P. describes and for which she wants details would you please write it out and mail it to me in care of this newspaper?

QUESTION:

I am hoping I can have a copy of Roddy's Oatmeal Cookies. It was in the paper a couple of years ago. I loaned it but I did not come back and I cannot remember the quantities. They were good.

— Mrs. W. R. L.

ANSWER:

It is high time this recipe appeared here again for it has been popular for 4 years.

RODDY'S FAVORITE COOKIES (repeated from June, 1962). (½ lbs. 2¾" cookies or 2¾ doz. when made into cookie sandwiches).

2 cups sifted all-purpose flour,
¼ teaspoon salt,
3 tsps quick-cooking rolled oats,
1 cup shortening (half butter,
1 teaspoon soda,
½ cup buttermilk,
1¼ cups dark brown sugar.

In a large bowl measure flour, salt and rolled oats. Work shortening into them with your finger tips (or use pastry blender). Stir the soda into the milk and add this mixture and the sugar and mix well. Pack into 3 firm balls between your palms, flatten somewhat, and wrap well and chill until firm. Roll out ¼ of dough at a time (that is, half of a chilled ball) on lightly floured board to ¼" thickness. Cut with 2½" plain or fluted cookie cutter. Bake on buttered cookie sheet at 375 deg. Fahr. 8 to 10 minutes. Do not overbake.

Variation: For dainty tea party cookies roll to 1/16" thickness, cut out with 1¾" cutter and bake as directed. Cookie sheet at 375 deg. Fahr. for 5 or 6 minutes. Cool. Put together in pairs with one of the following fillings:

1) Date (or Fig) Filling: (Note: This filling is the regular date filling to be put between oatmeal cookies, but has the addition of chopped nuts. They may be omitted). Use for "regular 2¾" cookie oatmeal-cookies or for thinly rolled oatmeal cookie sandwiches.) One-and-one-half cups chopped dates or figs, ½ cup sugar, ½ cup water, 2 tablespoons lemon juice, ½ cup finely chopped walnuts or almonds (optional). Mix all ingredients together, stir over medium heat until boiling, then reduce heat and stir 3 minutes. Cool before spreading between cookies. This amount fills 3½ to 4 dozen.

TOO MANY NURSES

OWEN SOUND, Ont. (CP)—Hospitals in the Philippines graduate 3,500 trained nurses a year but opportunities to serve at home are limited, Dr. Paraiso told a Rotary club meeting. Herself from Ilocos Sur in the Philippines, Nurse Paraiso came to Owen Sound last year.

Schoolgirl Hit

PRINTED PATTERN

4633
SIZES
2–10

by Anne Adams

"This is the way we go to school every Monday morning"—in a pageant princess with pleats and daisy scallops. Sew this charmer in apple-bright Dacron cotton.

Printed Pattern 4633: Children's sizes 2, 4, 6, 8, 10. Size 6 takes 1¼ yds. 35-inch.

Fifty cents (50) in coins (no stamps, please) for each pattern. Ontario residents add 3c sales tax. Print plainly size, name, address, style number.

Send order to Anne Adams, care of The Intelligencer 80 Front St. W., Toronto 1,Ontario.

Quinte Medical Secretaries List Officers

The Quinte Medical Secretaries' Association held an executive meeting last Wednesday evening at the home of Mrs. Arlene Dempsey.

Previous officers were re-instated for the coming year as follows: president, Mrs. Mae Cathcart, vice-president, Mrs. Lee Anne Bryant, secretary, Mrs. Arlene Dempsey, treasurer, Mrs. Mary Hatfield.

Plans were made for a Christmas dinner dance in December. The October meeting will include a penny auction and bake sale.

LEARNS SAFETY

About 100,000 Ontario residents have taken government-run hunter safety courses.

Successful Living

Fiancee's Confession Haunts Upset Suitor

DEAR DORIS — A year ago I began going out with a student nurse and as the months rolled by we fell very much in love. After I was going with her for about six months she told me that she had a baby when she was 17.

DORIS CLARK

She told me that she didn't love the father of her child and never told him about the child. I would surely marry her if this hadn't happened, but I just can't understand how she could have sex relations with a person whom she didn't love, and worst of all wasn't married to.

She has been very loyal to me. I feel I can't leave her because I love her so much, but I feel that I cannot keep going with her either. I would truly appreciate your professional opinion. I just can't keep this to myself any longer. — HEARTACHE.

DEAR HEARTACHE — So your dear idol toppled off her pedestal! And you were shocked and hurt and bewildered. Getting used to the idea that even our ideal people have human failings is not easy.

She has shown her love and loyalty in wanting to confess to you. This must not stand between you. One quality of love is forgiveness; another, acceptance. You will need some of both, or it's no good.

Many young people have found to their sorrow that one can be drawn hopelessly into love without loving. Add a little liquor or excitement to the picture — along with extreme youth — and you may have tragedy.

Take your time. Don't make up your mind. I'm sending you my list of recommended books on sex and dating and would suggest you learn a little more about this whole subject.

* * *

DEAR DORIS — I am one of your fans. Even my two grown up and post-teen-age sons enjoy your column, so you can be assured that your advice is often discussed in our living room and we agree with you.

My problem is weight: 47 years of age, am five-foot six and weight 175. Have tried all these fad diets without much success. Was under doctor's care for nerves and hypertension so he says not to worry about weight but to try and get it down.

Am enclosing 20 cents and a stamped, addressed envelope for your Low Calorie Menus and Simple Reducing Diet, and hope that will help.

At the office I do not get hungry but am famished when arriving home. If you have any suggestions to cut my hunger pangs, please send them along too. — POUND FOOLISH.

DEAR POUND FOOLISH — It's the Twentieth Century Lament. I'd suggest:

1. Take the edge off your appetite with a glass of tomato juice in mid-afternoon.

2. Be sure both breakfast and lunch include their share of protein food; it gives you staying power.

3. Don't let yourself get in a martyr to the cause; if you want a sweet, merely reduce the calories in a previous or subsequent meal to allow for it.

4. Satisfy yourself with losing two pounds a week. You can do this with the dieting helps I am sending you. Keep a written record to encourage yourself.

5. There is a TOPS (Take Off Pounds Sensibly) Club near you. I'll put you in touch if you fail off that diet-wagon and want this moral support.

* * *

(Longer, fuller replies went privately to those correspondents who enclosed a stamped, self-addressed envelope.)

Susanna's Family Fair

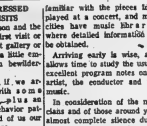

PREPARATION STRESSED FOR CULTURAL VISITS

For the young person and the adult beginner, the first visit or two to a museum, art gallery or concert hall can be a little embarrassing and even bewildering.

On the other hand, if we arrive there armed with a few pertinent knowledge-plus an awareness of the behavior pattern that is expected of us our visit will be a pleasure.

The three magic keys are preparedness, good manners and consideration of others.

AT THE ART GALLERY

The director of a gallery I know spoke stressed the value of becoming acquainted beforehand, as much as possible, with what is being shown. A little prior knowledge of the art work and the artist will help the viewer to feel more relaxed and at home, and far greater benefits will be reaped from the visit.

She praised the conduct of most children, but did feel attentions should was important. Even at grade five level she suggested 20 minutes or so of concentrated viewing is enough. Beyond that, young people often become bored and might build up a dislike for galleries, thus defeating the purpose of trying to teach them a love of art.

Paintings must never be touched. They are fragile, easily damaged and even almost hundreds of years old. This is why umbrellas are never allowed beyond the check room — it is too much of a temptation to use them as pointers. On occasion, however, some galleries will allow certain sculpture to be handled — to convey the feel of the art piece.

It is only good manners to keep voices low so as not to disturb those around you. While attempting to focus on a picture, try not to unthinkingly back up — someone else's toes often get the worse of this manoeuver. Also in the vein of consideration for others it is wrong to walk between people and the painting they are studying. They are communicating with it, and their train of thought will be broken.

IN THE MUSEUM

Museum personnel expressed the importance of preparation, and advised that bibliographies are often available, and many museums are glad to send them out beforehand. They felt that groups should be kept small. Large groups were overwhelming with military marches where any feeling of intimacy with the fascinating displays, or concentration, is impossible. Be enthusiastic but keep a check on exuberance.

When little folding stools are carried in setting, while listening and viewing, they should be carried in the hand hanging down at the side. If carried under the arm, the feet of the stool protrude and endanger the glass enclosures as well as other people.

ATTENDING A SYMPHONY

Listening to recordings beforehand is an ideal way to become familiar with the pieces to be played at a concert, and many cities have music libraries where detailed information can be obtained.

Arriving early is wise, as it allows time to study the usually excellent program notes on the artist, the conductor and the music.

In consideration of the musicians and of those around you, almost complete silence during the concert is expected. Try for a minimum of shifting and shuffling and no eating.

Regardless of a person's age when he attends his first symphony, his enjoyment will be increased if he is relaxed and confident and doesn't find himself shushed by someone, or clapping at the wrong time. In this regard it was pointed out there is usually more than one movement to the number the orchestra is playing, and there will be short pauses between these movements. There should be no clapping during these pauses — not until the conductor lowers his baton and turns around. If you are ever in doubt, do wait until those who are familiar with the score start the applause. Then, if you enjoyed what you heard, don't be afraid to clap loud, long, and lustily. — Susanna.

NERVE DEAFNESS CAN BE HELPED!

TEAR OUT THIS AD

SEND FOR VALUABLE FREE BROCHURE
Nerve deafness, a common cause of hearing impairment, can be helped, even though there is no surgical or medical cure. If you say "I can hear, but I can't understand," we urge you to write today for this valuable free brochure on nerve deafness and information about the new Beltone Utopian, All-In-The-Ear Hearing aid. Find out for yourself how nerve deafness can be helped. Look at the diagram at left and see how easily the Utopian fits in the ear of nerve deaf. No wires or tube plastic tubes, yet this tiny aid may be the answer to your hearing problem.

IF HEARING IS YOUR PROBLEM
Beltone
IS YOUR ANSWER

Dealer Name and Address

Please send me the descriptive FREE brochure "The Truth About Nerve Deafness".
NAME .....
ADDRESS .....
CITY ..... STATE .....

LET US HELP YOU WITH:
- FREE CLEANING OF ALL MAKES OF HEARING AIDS
- FREE HEARING TESTS AND HOME DEMONSTRATION WITH NO OBLIGATION
- LOANER HEARING AIDS AVAILABLE AT NO CHARGE while your hearing aid is repaired.
- REPAIRS AND PARTS FOR ALL MAKES OF HEARING AIDS
- STOCK EAR MOLDS; CUSTOM EAR MOLDS FOR ALL MAKES OF HEARING AIDS

ALL WORK BY BELTONE CERTIFIED CONSULTANTS
Open 10 a.m. to 10 p.m. Daily Except Sunday
BELTONE HEARING SERVICE
Rite-Way

CORRECTION
IN OUR ADVERTISEMENT FOR THE
Westinghouse Automatic
4-CYCLE MULTI-SPEED WASHER
IN THURSDAY'S PAPER
THE PRICE SHOULD HAVE BEEN 249.88
INSTEAD OF 199.88
BOOTH RADIO AND TELEVISION LTD.
IN FRONT ST. (OPP. CITY HALL) DIAL 968-3286

STIRK TURKEY VILLA

has specially prepared for this weekend direct from their farm
TURKEY ROLLS 3-5 lbs.
TURKEY LEGS AND WINGS
TURKEY GIBLETS
TURKEY SOUP BONES
COOKED TURKEY BY POUND
— ALSO —
COOKED TURKEY LEGS AND WINGS
BAR-B-Q CHICKEN
TURKEY BURGERS (to take out)
— COMPLETE LINE OF GROCERIES —
OPEN 7 DAYS A WEEK
1½ MILES EAST HIGHWAY No. 37
AT ROSLIN TURN-OFF
PHONE TWEED 478-5561 OR DIAL DIRECT 477-2244
THROUGH WEEK 9 - 5 P.M.

The Canadian Centennial Library

A Lasting Reminder of Canada's Centennial to be read and enjoyed again and again!

1967 Now no longer a date in the future, marks the anniversary of the first hundred years of Canadian Confederation — a century of adventure and challenge. It is an opportunity for each one of us to look back with pride and at the same time to look ahead to our own and our nation's future.

What better way to commemorate this great occasion than to invite Canada's foremost authors, artists and photographers to examine our Distinctively Canadian Way of Life, both past and present. This was the idea that sparked creation of The Canadian Centennial Library — a series of exciting new books, under the editorial direction of Pierre Berton.

These superb volumes, highlighting the most dramatic moments of our first hundred years are mailed to subscribers at six week intervals. Covering our history and achievements, thoughts and actions, they will make a permanent and handsome addition to your home library — a lasting reminder of our Centennial to be read and enjoyed again and again.

10 DAYS FREE EXAMINATION

CLIP AND MAIL THE RESERVATION CERTIFICATE AT RIGHT NOW — to ensure delivery of all volumes in the series during Canada's Centennial Year — 1967.

RESERVATION CERTIFICATE

Canadian Centennial Library
18 Waterman Avenue, Toronto 16, Canada

YES, please send at once *The Making of the Nation* for 10 days FREE examination, and enter my Subscription to the Canadian Centennial Library. If I keep the book I will pay only $2.95 (plus a small charge for shipping and handling), and be entitled to receive future volumes in the series as they are published at 6 week intervals, billed at the same low price. I understand these volumes are sent to me on approval, and I may cancel my subscription at any time simply by notifying you. If I decide not to keep the first book and return it within 10 days I will owe nothing and be under no further obligation.

MR.
MRS.
MISS (PLEASE PRINT)

DELUXE VOLUMES

ADDRESS

CITY ..... ZONE ..... PROV. .....

Check here if you prefer the luxurious Deluxe Volumes, bound in genuine leather, at only $4.95 each (plus shipping and handling).

EARN UP TO $100 A WEEK OR MORE
(Advertisement)
BIG PAY JOBS WAITING for MARVEL GRADUATES.
MARVEL HAIRDRESSING SCHOOLS offer you a complete course in MARVEL TOUCH hairdressing. Complete course DAY or EVENINGS. For free brochure, write or visit
MARVEL BEAUTY SCHOOLS
Established over 40 years.
Dept. BI, 218 Bloor St. W., Toronto

For further details see the full color insert in this Saturday's Weekend Magazine section of

The Intelligencer

Opposition Voiced to Defoliation Program

DONG HA, South Viet Nam (AP)—Senior U.S. military officers want to defoliate the demilitarized zone between North and South Viet Nam but they are encountering obstacles.

The officers want to use chemicals to kill the leaves of trees and other plants along the zone, depriving North Vietnamese infiltrators of natural cover.

The advocates apparently have not cleared the hurdle of defense department permission.

The U.S. now claims 6,000 men a month are moving into South Viet Nam from the north. Many use the direct route across the demilitarized zone. Others take a longer, more difficult journey through Laos and Cambodia.

Reconnaissance teams working from observation posts on the ground try to keep a watch on the demilitarized zone's traffic, but lack of mobility and need for concealment hamper them.

The argument is that if all the leaves were killed, small planes could take over the job in the daytime. If equipped with infrared spotter scopes, they could even do it at night.

The 1954 Geneva convention which divided Viet Nam into two countries made the demilitarized zone a no-man's-land where no military activity is to take place.

Last July 31 the United States began using B-52 bombers to strike the zone, explaining this was necessary to stop Communist infiltration to the South. The clandestine movements did not stop, and bombings continue.

The man running the war are hesitant to approve defoliation of the zone because of bilarmistocal criticism such a move is likely to evoke.

An alternate plan, known to be popular with top U.S. officers in Viet Nam, is to defoliate a wide strip of countryside just south of the zone's southern boundary.

THE LITTLE WOMAN

"You'll be happy to know the insurance company says I can't have any more accidents!"

Mounties Seize Drugs Worth Five Million

MONTREAL (CP) — RCMP and Montreal police Thursday night reported the seizure of drugs valued at between $9,000,000 and $5,000,000 on the black market.

The series of raids in north-end Montreal were said to have capped two years of undercover work. The haul was described as one of the largest in the city's history.

About 60 members of the RCMP and 20 Montreal detectives took part in the raids.

Police said a number of arrests were made and more are expected today and Saturday.

VISIT THE

OPEN HOUSE

AT

"THE CAMELOT"

PONTON PARK

THIS WEEKEND

FRIDAY-SATURDAY-SUNDAY

7-9 P.M. 2-5, 7-9 P.M. 1-5 P.M.

VISIT THE FABULOUS "CAMELOT" THIS WEEKEND! Here's a truly beautiful 2-storey home with 4 bedrooms and double garage. The Camelot features a heart-warming fireplace, completely panelled family room, separate dining room, 1½ baths, large kitchen with the new, vinyl finished cupboards, and many other features.

PONTON PARK IS WEST ON DUNDAS STREET. The Camelot can be found by going North on Selina St., then East on Hutton to Keller Dr.

MAURICE H. ROLLINS CONSTRUCTION LTD.

SALES OFFICE BELLEVILLE DIAL 968-5595

"LAKELAND NATURAL GAS IS AVAILABLE IN ALL ROLLINS HOMES"

Jack Ireland

OPEN HOUSE SPECIALS

This weekend Ireland's are co-operating with MAURICE H. ROLLINS CONSTRUCTION LTD.

by completely furnishing the home which is on display in Ponton Park. This merchandise is brand new and includes furniture for living room, bedroom, TV room — as well as G.E. appliances.

ALL THIS MERCHANDISE

May be purchased from the display on a

"COST PLUS" BASIS

Buy this furniture and appliances while it is on display and you will save hundreds of dollars. It is Ireland's policy to dispose of this stock at a lower price rather than return it to their store...

In The Living Room...

FRENCH PROVINCIAL CHESTERFIELD & CHAIR

By Toronto Bedding, model 6672. A beautiful suite at a hundred dollar saving!

Compare at $399. DISPLAY PRICE $299.

In The Dining Room...

KILGOUR DINING ROOM SUITE

Table, 4 chairs, buffet with hutch, Colonial styling in cinamon.

Compare at $298.

Table and 4 chairs ..... $109. Buffet and Hutch ..... $89.

In The Bedroom...

VICTORIAVILLE SPECIALTIES SUITE

Double dresser, chest and bookcase bed. See this outstanding suite in Golden Birk.

Compare at $249. DISPLAY PRICE $169.

In The TV Room...

ULTRA MODERN 2-PIECE SET

See this Beverley set with matching occasional chair.

Compare at $299. CHEST & CHAIR $219.

SEE THE SEALY

KING SIZE MATTRESS & BEDDING DISPLAY

SPECIALLY PRICED

G.E. APPLIANCES

IN AVOCADO GREEN

ON DISPLAY

GENERAL ELECTRIC STEREO

In beautiful French Provincial styling.

Compare at $499. DISPLAY PRICE $399.

ENTER IRELAND'S

WALTZ THROUGH WASHDAY CONTEST

LOOK AT THESE PRIZES:

- 6 trips for two to sunny Barbados
- 40 Polaroid Color Pak cameras
- 100 assemblies of sheets, pillow cases and blankets by Tex Made
- 500 awards of a year's supply of Tide.

— NOTHING TO BUY —

FREE ELECTRIC BLANKET

With the purchase of any

ELECTRIC CLOTHES DRYER

IRELAND'S

FURNITURE & APPLIANCES

LOW OVERHEAD LOCATION

380 Front St. — Just South of the Upper Bridge

Dial 962-3401

— AMPLE FREE PARKING AT THE REAR —

The Intelligencer

BELLEVILLE, ONTARIO, FRIDAY, SEPTEMBER 30, 1966

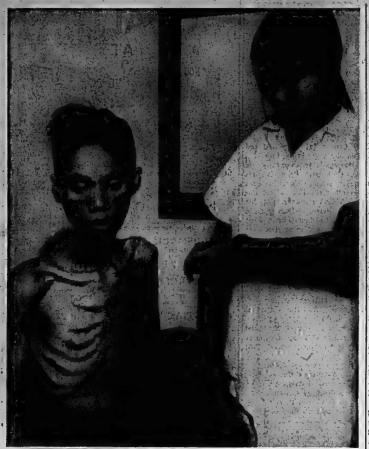

SHADES OF DACHAU — Nurse checks pulse of a 23-year-old emaciated Vietnamese after he and nine others had been liberated from a Communist prison camp in the mountain jungles of Phu Yen province about 200 miles northeast of Saigon. An American officer of the 1st Battalion, 101st Airborne Division, which rescued the prisoners last Saturday, said the camp "looked like Dachau (inmates Nazi camp of World War II) all over again." An escaped South Vietnamese soldier led Americans to the camp, but before it was captured the Viet Cong rushed an estimated 40 to 60 prisoners away. This man was reported to be a former Viet Cong who defected and was captured. (AP Wirephoto by radio from Saigon).

Bishop Called Heretic

TAMPA, Fla. (AP) — Auxiliary Bishop James A. Pike of California has been charged with heresy by the Rt. Rev. Henry I. Louttit, bishop of South Florida.

Bishop Pike, once cleared of a similar accusation, was asked by Bishop Louttit to renounce the Episcopal ministry or stand trial before a church court. He charged the churchman with violating ordination vows and committing heretical acts.

Bishop Louttit said he had received backing from bishops in Albany, N.Y.; Long Island, N.Y.; Tennessee; Montana; Georgia; Dallas, Tex.; upper South Carolina; Kentucky, and northern California.

Bishop Pike was unavailable for comment.

Charges of heresy were filed against him by 14 Arizona priests but were dismissed by the church in 1965. The new accusations were the first brought against Bishop Pike by a fellow bishop.

RESIGNS AS BISHOP

Bishop Pike resigned as bishop of California last May to take a post at the Centre for Study of Democratic Institutions in Santa Barbara, Calif. He retains the title of auxiliary bishop.

The accusations were made known in letters to Bishop Pike and the Rt. Rev. John E. Hines of New York City, the presiding bishop of the 3,500,000 Episcopalians (Anglicans) in the United States.

Bishop Louttit said he and the other bishops agreed Bishop Pike should surrender his bishopric for the "good of the church."

"For the past several years," he said, "(Bishop Pike) held and taught publicly and advisedly doctrine contrary to that held by this church set forth in the creeds, the catechism and offices of Confirmation and the Book of Common Prayer. This teaching has confused, not to say bewildered, many of the faithful laity of the church."

Canada UN Plan Endorsed

UNITED NATIONS (CP) — The one opinion common to almost every policy speech in the current General Assembly session is that U Thant should remain in office as secretary-general.

But Canada's external affairs minister, Paul Martin, - who knows the Burmese diplomat well, has warned that any attempt to draft him for a second five-year term would be the wrong way to approach this man." He has made this point during two trips here in the first two weeks of the assembly session.

It seems that Martin's advice is being followed, and is likely to produce the result Canada wants — unqualified acceptance by Thant of a second five-year term.

An expected Asian movement to draft Thant has failed to materialize. While delegate after delegate rises in the blue and gold assembly chamber to praise Thant, there is no evidence of any plan to confront him with a united appeal or request to remain in office.

The pressure on Thant is taking quite a different form. It is the absence of any serious effort to find a successor.

Late Thursday, the Security Council issued a statement to the effect that its 15 members, which include the big powers, have confidence in Thant and "it would fully meet (their) desires" if he accepted another term.

Shortly afterward, Thant said through a spokesman he appreciated this expression of support and "will, of course, give this matter serious consideration.

There can be little doubt that if Thant sticks to his decision to retire Dec. 31, the world organization will be plunged into a struggle over the succession and many fear it would find the Soviet Union and the United States on opposite sides. Quite possibly, the Soviet proposal for a three - headed leadership, raised at the time of Dag Hammarskjold's death in 1961, would be revived again. It would still be as unacceptable to the United States, Canada, Britain, the majority of African countries and others as it was then.

Thant's first term ends Nov. 3 but he has said he will stay on until the end of UN's 119 member countries haven't found a successor. Unless a totally unexpected candidate emerges from the vast corridors and comfortable delegation lounges, he is likely to be told, in effect, that he is leaving the world organization in a mess which he made by his decision to retire.

He has been a distinct leave - if - you - like - but - we - cannot - win - without-you figure, had something to do with his decision. In particular, he cited lack of progress towards ending the Viet Nam war and towards resolving the dispute over how to authorize and finance UN peace forces.

More Funds for Weapons, Equipment Seen Unlikely Due to Recent Pay Increases

OTTAWA (CP)—Defence Minister Hellyer's attempts to bring down housekeeping costs of the armed forces keep getting frustrated..

In the last fiscal year, Mr. Hellyer had cut these costs by a fairly crabby amount until a sudden need arose to pay re-engagement bonuses to encourage trained men to stay in the services. This cost $27,500,000 in the fiscal year which ended March 31, 1966.

Undismayed, Mr. Hellyer had planned to reduce housekeeping personnel, operations and maintenance costs by some $33,000,000 in the current fiscal year.

Along came Thursday's pay increases for the armed forces—13.8 per cent over two years—and most of this saving went out the window.

For the 1967-68 fiscal year starting next April 1, Mr. Hellyer will have to find $85,300,000 more than if pay and allowances had not been changed.

The corollary of all this is that Mr. Hellyer's compassion objective—more funds for weapons and equipment—is getting dimmer.

With the pay increase, 20 per cent of this year's $1,572,000,000 defence budget goes on housekeeping. That leaves well under 80 per cent for weapons, because there are other items such as NATO mutual aid and research and development.

Mr. Hellyer said Thursday there will be no increase in the 1967-68 defence budget beyond what is already planned.

He didn't elaborate, but this was taken to mean the government won't allow an increase apart from the two per cent permitted annually to cover the defence department's highest cost of living.

Only 23 per cent of last year's defence budget went for new weapons and equipment. The intended proportion this year is 17 per cent. Mr. Hellyer said there will be no postponement or reduction in current weapons programs.

Mr. Hellyer's stated objective is 20 or 25 per cent of the defence budget on new weapons.

This objective is clearly out of reach, informants say, unless there is a fairly large increase in over-all defence spending or a reduction in manpower and defence commitments or both.

Finance Minister Sharp has already said the defence budget will be held down, without specifying whether this means a cut, no change or a small increase.

This leaves the alternative of reduced defence commitments with fewer personnel.

Cuba's Sugar Shipping Centres Bombed by Plane

MIAMI, Fla. (AP)—A plane, apparently from the United States, dropped bombs on one of Cuba's important sugar shipping centres but Havana radio said there was no damage.

Militant anti-Castro groups in Miami with a record of previous raids on Cuba claimed they did it. A spokesman said substantial damage was done.

Havana radio said residents of Nuevitas, on the north coast of the central Cuba, reported the bombs fell early Thursday, held a meeting to condemn the piracy act committed by imperialism."

A Cuban armed forces ministry communique said one of three bombs exploded. The ministry said the bomb landed more than 1,500 feet from its apparent target—an electric power plant under construction.

The other two, the communique said, were recovered at nearby Port Tarafa. They were reported found in two houses, presumably sugar storage buildings.

In Miami, spokesman for two allied organizations—the Insurrectional Movement for Revolutionary Recovery (MIRR) and Comandos L—said it was their commandos who dropped the bombs.

MIRR, alone and together with Comandos L, has made repeated raids on Cuba sugar installations.

In a 1964 raid on a sugar mill in Las Villas province, a plane was shot down. The pilot was killed and his two companions were later executed.

Communal Rioting Spreading

LAGOS (Reuters) — Serious communal rioting has spread over large areas of northern Nigeria bringing heavy loss of life, reliable reports reaching Lagos last night said.

First reports said at least 30 persons were dead and many hundreds injured in clashes between northerners hunted down members of the IBO (eastern) tribes.

At least 30 persons were killed in Kaduna, the northern capital, and many more in Zaria and the Ibo quarters, looting and killing

An eyewitness report from Kaduna said gangs, including women and children, armed with clubs, knives and bottles, scoured the town calling and shouting slogans.

BURN IBOS' HOMES

They burned and looted hotels and stores, overturned cars and destroyed property thought to belong to Ibos.

Renewed strife between the northern Hausas of the north and the Ibos of southeastern Nigeria —the great rival tribes of Africa's most populous country—followed a recent government coup organized by the Hausas in the army.

Broken windows and interior damage at Milford United Church resulted from last night's severe electrical storm which hit the lower portion of Prince Edward County.

Milford United Church Sustains Extensive Damage by Lightning

PICTON (Staff) — It's been a week of action in Picton what with fires and last night's bad storm followed by high winds today.

Trees and large limbs are reported to have fallen in many places throughout the county with a considerable amount of damage done in the town of Picton. Large limbs have fallen on rooftops and over cars, however there have been no injuries reported as a result of fallen branches.

At about 10.10 last night during a violent electrical storm which passed over the southern part of the county caused much damage to Milford United Church, which was struck by lightning.

According to Mr. and Mrs. Roger Moore, who live opposite the church in the village the lightning seemed to strike two or three places at the same time. Flues were blown right out of their sockets in their own fuse box and the television and an electric clock were damaged. When Mr. Moore went outside to see what happened he discovered his front yard and the road in front of the house were covered with bricks, some which had landed on the family car causing minor body damage. The Moore residence is a good 100 yards from the church.

The church itself received most of the damage to the steeple and the west side of the structure where stained glass windows were blown out, some board sliding and trim were torn off by the force of the bolt. Damage to the ceiling in one part of the church was quite extensive with lathe and plaster being ripped off and debris littered the one aisle and some of the pews.

The church erected in 1885 at the present time, has no minister the Rev. Dr. W. Tyson having left recently. The church is a county landmark, situated on the top of a hill on the East side of the village — the church hall and barns are losing labor soon after the Milford Fair one of the two county fairs.

Workmen are already cleaning up the debris left by the storm and Hydro both local and rural are busy today repairing fallen lines. Power services were off in Picton for some time this morning.

Comparative Pay Structure

The following comparative is the maximum annual pay structure of Canada's armed services, given by air force and army rank:

Oct. 1

RCAF	ARMY	1964	1966	1967
Lac.	Pte.	$ 4,896	$ 5,016	$ 5,220
Cpl.	Cpl.	5,148	5,892	6,228
Sgt.	Sgt.	5,532	6,600	6,924
F. Sgt.	S. Sgt.	5,964	6,960	7,284
WO 2	WO 2	6,468	7,512	7,836
F. Officer	Lieut.	6,792	7,140	7,416
F. Lieut.	Capt.	8,376	10,164	10,524
Sqdn. Ldr.	Major	10,500	12,516	12,972
Wing Cmdr.	Lt. Col.	12,648	14,688	15,240
G. Capt.	Col.	15,228	17,268	17,928
A. Cmdore.	Brig.	18,828	20,508	21,300
A. V. Marshal	Maj.-Gen.	20,928	22,848	23,760
A. Marshal	Lt.-Gen.	23,004	25,068	26,004

Says Union, Business Heads Not in Touch With Workers

MONTREAL (CP) — Henri Joly, president of the Canadian Manufacturers' Association, said Thursday if union and business leaders had kept in touch with employees the current wave of labor unrest and lawlessness might not have developed.

He told a meeting of the association that if many people believe pay raises of 20 and 30 per cent can be granted without passing the charges along to the consumer, "then we must pass at least some of the blame at our own doors.

"In a sentence, it can only mean that we have to educate our own people to the fundamental facts of economic life."

Mr. Joly attacked one "leading labor spokesman" as valid long as "invalid and meaningless" comparison between profit increases and wage increases.

The figures compared total profits and average weekly wages. Mr. Joly said a valid comparison would be between corporation profits and labor income, both before taxes.

"I'm a sentence, it can only mean that we have to educate our own people to the fundamental facts of economic life."

Mr. Joly attacked one "leading labor spokesman" as valid long as "invalid and meaningless" comparison between profit increases and wage increases.

The figures compared total profits and average weekly wages. Mr. Joly said a valid comparison would be between corporation profits and labor income, both before taxes.

Area PCs Resent Public Feuding Among Party Leaders

The whirlpool of controversy eddying around the national Conservative leadership has caused local ripples on Quinte district political waters.

A canvass of comment from area politicians reveals some stout defence of party leader John Diefenbaker and distaste for present public feuding among the party hierarchy.

Two MPs were as blunt in criticism of national party president Dalton Camp as they were bold in defence of Mr. Diefenbaker.

It was Mr. Camp's call last week of reappraisal of party leadership that touched off the present controversy.

A. Douglas Alkenbrack, MP Prince-Edward-Lennox, called Mr. Camp's move "a low blow."

"It's more than a coincidence that Mr. Camp should make these statements a scant two days before the release of the Munsinger report," he said.

He believes, along with Rodney Webb, MP Hastings-Frontenac that the party "already has a good leader" in John Diefenbaker.

"There is a proper time to talk about leadership conventions", said Mr. Webb, "but the time is not when the party still has a good leader".

Mr. Webb feels Dalton Camp spoke out of turn in calling for review of national leadership.

In Belleville, Lee Grills, MP Hastings South, also disapproved of the controversy.

"I don't approve discussing our party's affairs in public as much as they have", he said.

"As far as I'm concerned I'm loyal to the leader of our party as long as he's the leader.

"But", added Mr. Grills, "I see no reason why a political party should not do the same as a sound business organization — that is to analyze the situation and take a look at it".

"I've a great deal of admiration for Mr. Camp, but I still think we should analyze — and I think we should consider-the public at large as well as ourselves.

Comment from Norris Whitney and Elmer Sandercock, local Conservative members of the Ontario legislature, also revealed dislike for the controversy.

"I think that some of the Conservative people at the federal level should use considerable more restraint," said Mr. Whitney, MPP Prince Edward - Lennox.

"As far as I'm concerned I've an open mind on the matter. But before changing from Mr. Diefebaker I would want to be assured they have a leader in sight who could achieve the same support."

Mr. Whitney said the announced support yesterday for Dalton Camp by Ontario Economics and Development Minister Stanley Randall, was "a personal decision."

"It's not something that represents Ontario government policy," he added.

"The possibility is that since Mr. Camp is a Toronto man he might be expected to get support in the Toronto district."

"I don't know whether you can beat the old chief," said Mr. Sandercock, MPP" Hastings West. "I know a party must have strong leadership."

Mr. Alkenbrack also criticized the Specre- report on the Munsinger case which he said "dumps a pall of stop on Mr. Diefenbaker's head."

"The Judge (Mr. Justice Spence) says Mr. Diefenbaker should have discharged Mr. Sevigny," noted Mr. Alkenbrack.

"Mr. Diefenbaker tolerated Mr. Sevigny for the same reason Mr. Pearson tolerated former Justice Minister Favreau after the Rivard case: he would have had a French revolution on his hands and so would have had Mr. Pearson."

DOUGLAS ALKENBRACK

RODNEY WEBB

LEE GRILLS

NORRIS WHITNEY

Whiffs 13 ★ ★ ★ ★ ★

Koufax Trumps Cards; Sets SO Mark

★ ★ ★ ★ ★ Can Nail Flag Tonight

SPORTS SLICES

By Geo. H. Carver
Sports Editor

He isn't "roster nother" pitcher — he's Baxter, that's all.

Down around St. Louey, Louey, they call him "The Creeper" because he's as quiet a mouse galloping over the broadloom would sound like a stampede.

He won born Larry Jaster and has made the Dodgers lay so many eggs, St. Louis businessmen are thinking of naming a chicken production feed after him.

In fact he has draped five huge horse collars on the necks of the galloping ex-Bums.

He has muffled, baffled, stifled and choked the Dodger hindgoons each time out, in 66 innings of effort, the L.A. ball weapons still are silent. They have yet to score a run off him.

The name "Los Angeles" seems to inspire the 23-year-old rookie to sensational feats on the mound. It appears a Dodger uniform has the red-rag-to-a-bull effect on the youngster. To him the LA cloating corps is just a parade to and from the plate. He has tossed two three-hitters one seven-hitter, and two five-hitters.

The strange thing is Marsa Larry has not pitched a shutout against any other team in the National League. In fact once he had a 5-0 earned-run average against the rest of the loop.

Jaster has tied the record of five shutouts against one club — but he won't get the chance to break it, unless he can find a right in a relief role. The Cards played their last game against the Dodgers yesterday with Al Jackson in the starting role.

The only other hurlers to perform the feat since the turn of the century are Tom Hughes of the Senators against Cleveland in 1906 and Grover Cleveland Alexander of the Phillies against Cincinnati in 1916.

Even the remarkable Sandy Koufax hasn't pitched four shutouts against one club in one season although Juan Marichal did blank the Mets four times last season and Milt Pappas held the Angels scoreless in four times in 1964.

BASEBALL NOTES AND QUOTES

Stan Musial of the Cardinals has the most career extra-base hits with, 877 including 725 doubles, 177 triples and 475 homers.

The lowest winning percentage for a pennant winning club is .564 (88-68) by the Dodgers in 1950.

Sheldon Lajeune an Evansville outfielder threw a baseball 426 feet 8½ inches at Centralia on Sept. 13, 1918. The record stood for 44 years. The current mark is 445 feet 10 inches by outfielder Glen Gorbous of the Omaha clubin the American Association.

Speaking of time-assassed veterans, Early Wynn, Ted Williams and Mickey Vernon played in all four decades, 1930's, 1940's, 1950's and '60's.

To J. B. M.: — Sandy Koufax never pitched in the minors.

W. M. N.: — A runner can leave the base immediately after a fly ball has been touched by a fielder. This is to prevent the fielder from juggling the ball at his mitt in toward the infield in order to hold the runner on base.

And here's the answer to a number of queries, asking, how many times has the league leader on July 4th gone on to win the pennant?

Since,1901 the July 4 leaders have won 44 of the 65 American League pennants, a .565 percentage and 37 of the National League races .569. The front runners on July 4th this year were the Baltimore Orioles and the San Francisco Giants.

When Jim Lefebvre of the Dodgers hit his 20th homer of the season, he became the fourth switch-hitter in history to turn the trick in one year. The others are Mickey Mantle who made a habit of it; Roy Cullenbine and Rip Collins who did it three times.

ONE'S A CROWD

Speaking of the upcoming world series a friend of mine telephoned the manager of a large Baltimore hotel asking for accommodations.

"I think that can be arranged, sir" said the hotelman.

"Where will they be?" asked the friend.

"Washington" came the reply.

ADJOURN COKE CASE

LONDON, Ont. (CP)—The lottery trial of Cock-Cola Ltd. of Toronto was adjourned to Oct. 27 in magistrate's court Thursday. The company was one of four charged with operating a lottery through bottle cap contests. Two of the four were found guilty of the charge Wednesday.

BAUER GETS RAISE

BALTIMORE (AP) — Hank Bauer, who directed Baltimore Orioles to their first American League pennant this year, has been given a new two-year contract, Salary terms were not disclosed, but estimates placed Bauer's new contract at about $50,000 a year, an increase of $10,000 to $12,000.

BELLEVILLE MINOR HOCKEY ASSOCIATION

Announce

REGISTRATION FOR MINOR HOCKEY

Will take place at the Belleville Memorial Arena on SAT. SEPT. 24th, 1966 from 9 A.M. to 12 Noon
SAT. OCT. 1st, 1966 from 9 A.M. to 12 Noon

Register early and avoid disappointment. Forms are obtainable at all Public, Separate and High Schools, also from the Recreation Office, 379 Pinnacle Street.
You are reminded that proof of age must be shown at the time of registration.

F. JONES
President.

Pennant-at-a Glance

By THE ASSOCIATED PRESS

National League

	W	L	Pct.	GBL
Los Angeles	94	65	.591	—
Pittsburgh	92	67	.579	2
San Fran.	90	69	.370	3½
Los Angeles—at home (none). Away (3), at Philadelphia Sept. 30, Oct. 1, 2.				
Pittsburgh—At home (3), San Francisco Sept. 30, Oct. 1, 2. Away (none).				
San Francisco — At home (none). Away (4), at Pittsburgh Sept. 30, Oct. 1, 2; at Cincinnati Oct. 3.				

Denies Player Filch

TORONTO (CP)—Joe Kane, a Toronto lawyer who manages North York Varsity Grads of the Ontario Hockey Association Senior series, today denied he is taking players from other clubs.

He was replying to a charge made Thursday by Gus Mortson, manager of Oakville Oaks, that the Grads have more financial backing and are offering more money to players than most clubs in the series. The Grads are a new entry.

Mortson, a former defence-man with Chicago Black Hawks and Toronto Maple Leafs of the National Hockey League, said Kane tried to entice players from the Oaks rather than build a club.

Kane said he has signed three former Oakville players, Grant Moore, Moe Galand and Carl Hymers "and they're all living in Toronto.

"They were released hockey players before I talked to them. The only players we're interested in live in Metropolitan Toronto.

"If Mortson wants to say I'm not trying to build a club, he's wrong. I have 20 players who never played hockey in the senior OHA before."

By DICK COUCH
Associated Press Sports Writer

Sandy Koufax, the Dodgers' arthritic southpaw ace, tamed St. Louis 2-1 Thursday night and set another strikeout record as Los Angeles inched one closer to its second straight National League pennant.

The Dodgers lead second-place Pittsburgh Pirates by two games, with three to play, and can nail the flag tonight if they beat the Phillies in Philadelphia while the Pirates stumble against the Giants in San Francisco.

Koufax checked the Cardinals on four hits and struck out 13 to become the first pitcher ever to hit the 300-strikeout mark in three different seasons.

The 26 - game winner then dipped his pitching arm in ice —his regular post-game routine —and said he'll be available to pitch with two days rest against the Phillies Sunday if the pen-

SANDY KOUFAX

nant hasn't been wrapped up by then.

Koufax struck out the first two men he faced in the ninth before Curt Flood, who had put the Cards on the scoreboard with a seventh-inning homer, lashed a double to centre. Manager Walter Alston then told Sandy to walk Orlando Cepeda intentionally, putting the potential winning run on.

The strategy paid off when Mike Shannon flied to centre for the game-ending out.

In Thursday's only other action, Houston Astros nipped Cincinnati Reds 3-2 on homers by rookie Chuck Harrison and Aaron Pointer. The Kansas City-Baltimore and New York-Washington doubleheaders in the American League were cancelled because of rain.

Koufax finished the game with a season total of 307 strikeouts.

Washington Senators' Waller Johnson and Rube Waddell of Philadelphia Athletics were the only other pitchers who had struck out 300 or more in two seasons.

The Dodgers broke through against loser Al Jackson in the second inning, taking a 1-0 edge on singles by Tommy Davis, Jim Lefebvre and Wes Parker. They added what proved to be the winning run in the fifth on singles by John Roseboro, Maury Wills and Willie Davis.

Flood closed the gap with his 10th homer leading off the seventh, but the only other hits off Koufax, 26-9, were singles by Cepeda in the second and Tim McCarver in the fifth.

Harrison's two-run homer in the sixth and Pointer's first major league blast in the seventh made Houston reliever Don Wilson a winner in his big league debut. Wilson yielded five hits and fanned seven Reds during his six-inning stint.

★ ★ ★

Baseball Standings

By THE CANADIAN PRESS

National League

	W	L	Pct.	GBL
Los Angeles	94	65	.591	—
Pittsburgh	92	67	.579	2
San Francisco	90	69	.370	3½
Philadelphia	85	74	.535	9
Atlanta	83	76	.522	11
St. Louis	80	79	.503	14
Cincinnati	75	82	.478	18
Houston	70	89	.440	24
New York	65	94	.409	29½
Chicago	59	100	.371	35

Thursday's Results

Houston 3 Cincinnati 2
Los Angeles 2 St. Louis 1
(Only games scheduled)

Probable Pitchers Today

Houston (Dierker 10-7) at New York (Fisher 10-14) (N)
Los Angeles (Osteen 17-13) at Philadelphia (Short 15-10) (N)
San Francisco (Marichal 24-6) at Pittsburgh (Fryman 12-9) (N)
Atlanta (Kelley 7-4) at Cincinnati (Pappas 14-11) (N)
Chicago (Jenkins 8-7) at St. Louis (Carlton 3-3 or Hughes 1-1) (N)

Saturday's Games

Houston at New York (N)
Los Angeles at Philadelphia (N)
San Francisco at Pittsburgh
Atlanta at Cincinnati
Chicago at St. Louis

American League

Standings Unofficial

Thursday's Results

New York at Washington 2
cancelled
Kansas City at Baltimore 2
cancelled
(Only games scheduled)

Probable Pitchers Today

Cleveland (Hargan 13-6) at California (Chance 11-17) (N)
New York (Downing 9-14) at Chicago (Klages 1-0) (N)
Kansas City (Nash 11-4) at Detroit (Wilson 13-15) (N)
Minnesota (Grant 13-13 and Merritt 6 -14) at Baltimore (Palmer 16-8 and McNally 13-5) (N)
(Only games scheduled)

Saturday's Games

Cleveland at California (N)
New York at Chicago
Kansas City at Detroit
Minnesota at Baltimore
(Only games scheduled)

Board Backs Skrien

VANCOUVER (CP) — Coach Dave Skrien, leader because B.C. Lions have won only two of 16 games this season in the Canadian football League, has received a vote of confidence from the club's board of directors and players.

There were reports that Skrien would be let go. Skrien, coach since 1962, has another year to go under contract.

Alan M. Eyre, club president, said in a statement Thursday the directors are neither happy nor satisfied with the team's performance but feel the club has the coaches and the players that will get the job done.

He said a delegation of players also appeared before the board to express confidence in Skrien.

Orr Scores

Bruins Jolt Wings; Hawks Win

By THE CANADIAN PRESS

Chicago Black Hawks took an easy 4-0 victory in one pre-season National Hockey League exhibition game Thursday night, but Detroit Red Wings were rudely jolted by Boston Bruins, who dumped them 4-2.

The Wings, playing without star right winger Gordie Howe who injured his knee in a workout last weekend, couldn't hold on to an early one-goal margin.

Rookie defenceman Bobby Orr, centres Murray Oliver and Pit Martin and winger Wayne Connelly scored to give the Bruins their second win in three games.

While the Bruins were fifth to the Wings' fourth in NHL standings at the end of last season's regular play there was a 24-point spread between the two teams.

And while Boston watched the Stanley Cup final, Detroit humiliated second - place Chicago in the semi-final and went on to take a two-game lead over Montreal Canadiens in the best-of-seven final before losing 4-2.

CAPTAIN GIVES LEAD

Detroit captain Alex Delvecchio gave the Wings an early 1-0 lead with Dean Prentice closing the gap to 3-2 before Connelly put it out of reach for Boston with 20 seconds of play remaining.

In Chicago's victory over Portland Buckaroos of the Western League in Portland, Ore., goals by Pat Stanfield, Stan Mikita and Wally Boyer scored in the first two periods before rookie goalie Gary Smith shut Chicago out in the third.

Tonight the Bruins will take on New York Rangers at London, Ont., while Toronto Maple Leafs meet Rochester Americans of the American League in Rochester.

The Bruins and the Rangers will meet again Saturday at Kingston, while the Canadiens make their first public appearance of the year against Detroit in Montreal.

ADDS TWO MEN

Montreal coach Toe Blake has 28 players in camp, but says only two additions will be made for Saturday's game from the team that won the playoff title last year.

They will be winger Leon Rochefort and defenceman Noel Price.

The Bruins and the Rangers meanwhile started pairing their rosters, the Rangers cutting eight players and the Bruins three, with centre Bob Dillabough off to Boston for assistment of an injured knee.

To take up the slack, Boston announced signing of forwards Tom Williams and Dick Cherry.

Williams, a native of Dolrith, Man., and a five-year Bruin veteran, is the only U.S.-born player in the NHL.

THE PETERBOROUGH MEMORIAL CENTRE
presents

N.H.L. EXHIBITION HOCKEY

SUNDAY, OCT. 2

8.00 P.M.

THE TORONTO MAPLE LEAFS

vs.

BOSTON BRUINS

Tickets Now on Sale at Memorial Centre

Box Office — 743-3561

— MAIL ORDERS WELCOME —

Prices: $2.25 - $2.00 - $1.75 - $1.50

MORE SPORT ON PAGES 11, 12

You are cordially invited

to come and see the new
1967
PONTIACS
BUICKS
BEAUMONTS
ACADIANS
G.M.C. TRUCKS
proudly presented on Sept. 29th & 30th. In our showroom

ELLIOTT MOTORS (BELLEVILLE) LTD.

386 NORTH FRONT ST.

BELLEVILLE, ONT.

QUALITY AT LOWEST PRICES EVER!

WAS REDUCED TO

'66 PONTIAC Grand Parisience .... 3795. 3595.
4 Door Hardtop, V8, automatic with power steering and brakes, radio, white walls, deluxe wheel trims, Mist Metallic with matchless Mauk interior and scrain beach seat. Lic. 243260.

'66 PONTIAC Parisienne ..... 3495. 3295.
3 Door Hardtop, V8 engine, automatic transmission, power steering, power brakes, custom radio, stylish beige finish with gold interior, showroom condition. Lic. 213602.

'65 OLDSMOBILE Dynamic 88 ..... 3095. 2995.
4 Door Hardtop, dual range automatic transmission, power steering, power brakes, custom radio, whitewall tires, low mileage, attractive laurel mist metallic with deluxe custom interior. Lic. 243260.

'65 CHEVROLET Biscayne Sedan 2395. 2195.
Economical 6 cylinder engine, automatic transmission, power steering, 32,000 actual miles, smart ermine white with red trim interior. Lic. 243261.

'65 PONTIAC Strato Chief Sedan 2295. 1795.
Smart jet black with rich red interior. Specially priced for quick sale. Lic. 243262.

'65 FORD Custom 500 sedan ..... 1995. 1895.
Smart black and yellow 2-tone finish with deluxe interior. Economical condition throughout. Lic. 233619.

'64 OLDS. Jet Star Sedan ..... 2495. 2295.
V-4 engine, automatic transmission, power steering, power brakes, whitewall tires, smart diplomat blue with matching interior. Lic. 243263.

'64 STUDEBAKER Commander 1395. 1295.
Sedan, Economical 6 cylinder engine, very low mileage, showroom condition throughout, tires nearly new, stylish brown finish with matching interior. Lic. 243264.

'63 CHEVROLET Impala ..... 2195. 1995.
Convertible, V8 engine, automatic transmission, power steering, power brakes, power windows, whitewall tires, smart silver grey metallic with stylish red interior. Lic. 217545.

'63 MERCURY Comet Convertible 1995. 1895.
V-8 engine, automatic transmission, stylish Roman Red finish with matching interior, like new throughout, very sharp. Lic. 243721.

'63 PONTIAC Parisienne Convert. 1995. 1895.
V8 engine, automatic transmission, power steering, power brakes, AM-FM radio, whitewall tires, smart ermine white finish with matching interior, showroom condition throughout. Lic. 219541.

'63 FORD Fairlane Sedan ..... 1495. 1395.
V8 engine, standard transmission, stylish Arctic white finish with matching interior, excellent condition. Lic. 243265.

'63 PONTIAC Strato Chief Sedan 1495. 1395.
Custom radio, whitewall tires, smart silver blue metallic finish with matching interior, excellent condition. Specially priced. Lic. 04702.

'62 FORD Galaxie 500 Conv. ..... 1795. 1595.
V-8 engine, automatic transmission, power steering, power brakes, radio, whitewall tires, stylish ermine white finish with matching interior, showroom condition throughout. Lic. 243266.

'62 PONTIAC Parisienne Sedan .... 1695. 1595.
Economical 6-cylinder engine, automatic transmission, power brakes, power steering, custom radio, whitewall tires, smart Palomar red and white 2-tone, deluxe custom interior. Lic. 243267.

'62 PONTIAC Laurentian Sedan .. 1495. 1395.
Automatic transmission, custom radio, whitewall tires, excellent condition throughout, stylish white with matching interior. Lic. 243268.

'61 PONTIAC Parisienne Sedan .. 1495. 1395.
V8 engine, automatic transmission, radio, attractive sunfire mist metallic with deluxe custom interior. Lic. 219541.

'61 PONTIAC Laurentian ..... 1495. 1295.
3 Door Hardtop, 6 cylinder engine, automatic transmission, radio, whitewall tires, smart ermine white finish with matching interior. Excellent condition. Lic. 230571.

'61 BUICK LeSabre Sedan ..... 1295. 1095.
V8, automatic transmission, radio, attractive green and white tones with green custom interior. Lic. 24864.

'61 PONTIAC Strato Chief ..... 1095. 995.
2 Door Sedan, economical 6 cylinder engine, automatic transmission, smart palomar red and white 2 tone, excellent condition throughout. Lic. 217488.

'61. MGA Sports Roadsters ..... As Is 395.
Excellent mechanical condition and good tires, body needs some attention, engine completely overhauled. Lic. 24614.

'60 BUICK LeSabre Sedan ..... 1195. 995.
V8 engine, automatic transmission, palomar red metallic with smart red interior. Lic. 179038.

BANK LOANS ARRANGED ON THE SPOT, ALSO ONE STOP LOW COST G.M.A.C. FINANCING WITH LIFE INSURANCE AND DISABILITY COVERAGE AND FAST CONTINENT WIDE M.I.C. COLLISION INSURANCE COVERAGE.

● SCHOOL BUSES ●

LARGE STOCK OF NEW AND USED BUSES. COMPLETE ASSORTMENT OF SIZES IN NEW AND VARIETY OF MAKES AND SIZES IN USED.

● TRUCKS ●

'64 G.M.C. DFW1, 7009, Tandem ..... 13,995.
Diesel Tractor, aluminum sleeper tilt cab, 478 - 6 V-71 Two Speed Detroit Diesel, 10 speed Spicer Super Duty Fuller equipment, excellent condition.

'63 G.M.C. VLW 7000 Tandem Tractor .... 9995.
Tilt Cab, V8 - 318 diesel engine, 13 speed Spicer transmission, power steering, air brakes. Engine just overhauled.

'64 G.M.C. Handi-Van ..... 1495. 1395.
6 cylinder engine, side loading doors with glass. Al condition throughout.

'63 G.M.C. ½ Pickup ..... 1395. 1295.
Long box, wide side model, attractive red finish, excellent condition.

'62 FORD Falcon School Bus ..... 1295. 1195.
Reconline 13 Pass., excellent condition, very clean throughout.

'63 INTERNATIONAL Tandem .... 4895. 4695.
Dump, powered by 345 V8 engine, 5 speed transmission, 3 speed auxiliary, 20,000 lb. rear axle, 8 yard body. Ready for the road.

SHOP WHERE THE SELECTION IS BEST. OVER 50 NEW CARS IN STOCK. ALL MAKES AND MODELS. NEARLY 25 TRUCKS OF VARIOUS SIZES AND MODELS.

NO PAYMENTS 'TIL NOV. 1966
WEEKLY PAYMENTS ARRANGED

SALES DEPT. HOURS
9.00 a.m. to 10.00 p.m. — Sat. 9.00 a.m. to 6.00 p.m.
ALL SALESMEN LICENSED AND BONDED

ELLIOTT MOTORS
(BELLEVILLE) LTD.
PHONE 962-4584
366 FRONT STREET NORTH
HIGHWAY 14 (¼ MILE SOUTH OF 401 CLOVERLEAF)

Hugh Royer Putts 68 To Lead Open

Seven Shoot Par

By DOUG MARTIN

VANCOUVER (CP) — Hugh Royer of Columbus, Ga., Thursday used a putter that could fall apart on him any time to carve out a three-under-par 68 and the first - round lead in the Canadian open golf championship.

Using a "sort of corroded putter" with great reluctance, he needed only 25 putts to take the lead and surprise most expected Shaughnessy Golf and Country Club's long—6,907 yards —fairways to give the advantage to the big hitters such as Jack Nicklaus and Billy Casper.

But Royer, who had not led a previous tournament this year and whose best previous finish was a tie for 13th in the Cleveland Open, didn't think he could have trimmed his score much more.

"I rimmed one eight foot shot on the 16th that would have given me a birdie, but other than that I don't think I could have cut my score down any," he said.

Only seven of the golfers in an international, 143-man field, which included the cream of the touring pros, could manage to finish below par 71. Nicklaus, Casper, Gene Littler and Doug Sanders were among those who missed.

Tom Weiskopf, 22, of Bedford, Ohio, looked like a strong threat in the four - day 72-hole tournament after his first nine holes Thursday but announced at the end of the day he was returning home because "my health is worth more to me than the $20,000 first prize."

He said a stomach infection and bad nerves have caused him to lose 30 pounds in three weeks on the "gold trial."

Alone in second spot was Rex Baxter Jr., of Houston, Tex., with a 69. The other five golfers to break par were Dick Crawford of Eldorado, Ark., Randy Glover of Florence, S.C., Tommy Aaron of Gainsville, Ga., and Don Messengale of Jacksboro, Tex., all tied with 70s.

George Knudson of Toronto, the low Canadian, was bunched with seven other players with a par 71. Knudson was the third low par winner in the six-person tournament Wednesday and his team won the best-ball competition.

Weiskopf also had a 72 on a four-under 32 on the first nine and a four-over 36 on the back nine. He lost three strokes on the last two holes.

Shaughnessy—and two days of rain 4- took a toll of the big names when Tom Venturi of San Francisco, 1964 U.S. Open winner, going 10 over par to an 81.

Casper, from Peacock Gap, Calif., was five over with 76. Sanders, from Ojai, Calif., had a 75. Juan (Chi Chi) Rodriguez of Dorado Beach, Calif., and Nicklaus were two over with 73s.

Damion Gauthier of Montreal and M. C. Little of Tuscaloosa, Ala., failed to turn in cards and dropped from the tournament with Weiskopf, reducing the field to 140 including 30 Canadians, 10 of them amateurs.

John Johnston of Vancouver shot a 72 to lead the 10 Canadian amateur entries. Two strokes behind was another Vancouver entry, Bert Thetford. Gary Cowan of Niflen, Sask., and John Russell of Vancouver shared third place among the amateurs with 75s.

BENT PUTTER, STRAIGHT SHOT—Former PGA champion Bobby Nichols demonstrates form using his bent and inside-out putter at the Pro-Amateur Tournament preceding the Canadian Open in Vancouver Wednesday. Orthodox golfers scoffed when Bobby started using the putter, but Nichols got the last laugh—and a good share of the top money on the professional circuit. (CP Wirephoto)

Williams Manager Of The Year

ROCHESTER, N.Y. (CP) — Dick Williams, appointed manager of Boston Red Sox of the American League Wednesday, has been named the International League's Manager of the Year. During his two-year stay as manager of the Leafs, the team won the Governor's Cup twice.

ROCHESTER, N.Y. (CP) — Mike Epstein, 25-year-old Rochester Red Wings' first baseman, Thursday was named the International League's Rookie of the Year. He hit 29 home runs and knocked in 102 runs to lead the league in both categories.

Softball Roundup

While the ball season is on the wane, there remain a few important games to be played before spikes are traded for skates.

This district's only representatives in an Ontario championship senior, the Point Anne Cementmen, have a "must" game on tap tomorrow.

Point Anne plays host to Whitechurch in the second game of the OASA Junior "C" finals. Game time is 4:00 p.m. at the Point Anne ball park.

The Cementmen lost the series opener, in Wingham, 3-1 and must win Saturday in order to extend the series to its limit. If a third game is necessary it will be played on neutral grounds next weekend. District fans are expected to support the Cementmen with their largest crowd of the year.

On Sunday afternoon, the City Firemen and the Belleville Minor Baseball Association Coaches will play a benefit "mixed" game at Park Dale. Game time is 2.00 and the money will go to the B.M.B.A.

The Firemen have a softball team in the Departmental League so half of the game will be softball and the other half baseball. It's all in good fun for a good cause.

And last but far from least is the fifth game of the Belleville and District Softball League finals, between Picton Kinsmen and the Bobcats. That game is tonight, at the Alemite at 8:00.

Picton holds a 3-1 games lead and can wrap up their second consecutive crown with a victory tonight.

College Football

Blues, Mustangs In Opener

By THE CANADIAN PRESS

The teams will be back where they left off last year when the Ontario-Quebec Athletic Association's Intercollegiate Football Conference opens another season Saturday.

University of Toronto Blues and University of Western Ontario Mustangs, who clashed in last year's final game by the Blues, face each other again in the opener at Toronto.

They remain the league powerhouses.

Queen's University Golden Gaels of Kingston are in Montreal in the conference's other opening game against McGill University Redmen.

Both games start at 2 p.m. EDT.

All four coaches say they haven't added much strength to their lineups.

Redmen coach Tom Mooney has only 10 experienced players this year. "If we can get a couple of breaks early in the season we might just overcome those factors," he said.

VETERANS LEAD WESTERN

Western coach John Metras says his lineup is solid with veteran quarterbacks Bob Israel and Rich Hawkins and passcatchers Dennis Winker and Roger Robblins. Metras has so much backfield talent that he is considering shifting ace Bob Campbell to defence from offence.

Ross Nicholson, a stalwart on the line who had a tryout this year with Toronto Argonauts of the Eastern Football Conference, is recovering from a knee operation but is expected to play.

The Blues have lost some veterans, but the offensive unit will be back except for Gerry Sternberg, who turned professional with Montreal Alouettes of the Eastern Football Conference.

Defensively, the Blues have Mike Sadkin, Ray Reynolds and Bill Chernoff and end Mike Bulger. Mike Raham, a defensive back, has a bruised chest and may be replaced Saturday by freshman Paul Mckay.

Linebacker Al Gischino is a doubtful starter for the Blues because of a recurring knee injury.

QUEEN'S HAS ROOKIES

Queen's will unveil two promising rookies in Bruno Cranci, a tackle, and Don McIntyre, an end. Theron Craig, the team's top rookie last year, cracked a vertebrea in an exhibition game and may be replaced at right defensive end by Bill McCarthy, a utility-man.

Also back in Queen's lineup is halfback Heino Lilles, high scorer for the team last season.

Don Bayne, understudy for the last three years to Cal Connor, will be Queen's first-string quarterback.

Rookie Robin McNeil will start at quarterback for McGill with Alan Schreiber at flanker and Don Destonis at halfback. John Fleshers will back up McNeil at quarterback. The Redmen will be trying to break a six-game losing streak against Queen's.

"We've no injuries," says Mooney. "But we have youth and inexperience against us."

Sports Calendar

SOFTBALL

Tonight — R. and D. Finals: Picton Kinsmen vs. Bobcats, Alemite Park, 8 p.m.

Saturday — OASA Junior "C" Final: Whitechurch at Point Anne, 4.00 p.m.

Sunday — Meeting of Belleville and District Umpires' Association, Recreation Centre, 2.00 p.m.

WRESTLING

Tonight — Final bout of season, featuring Watson and Lyons vs. Eliz and Schmidt at Belleville Memorial Arena, 8.00 p.m.

SOCCER

Sunday — Kingston and District: Belleville Canoe at Kingston Hungaria, 4.00 p.m.

BASEBALL

Sunday — Benefit for B.M.B.A.: Firemen vs. Coaches, Park Dale, 2.00 p.m.

TRAP AND GUN

Quinte Trap and Gun Club shoots, every Sunday, 10.30 a.m. and every Wednesday, 6.00 p.m.

Petes, Hawks Play 4-4 Tie

ST. CATHARINES (CP)—Left-winger Gord Tucker's third goal with only 14 seconds remaining gave Peterborough Petes a 4-4 tie with St. Catharines Black Hawks in an Ontario Hockey Association Junior A exhibition game Thursday night.

Jim Stanfield, Maurice Labbe, Bob Stickland and Bill Young scored for St. Catharines.

SOLUNAR TABLES
WHEN TO FISH OR HUNT
Robert Allen Ralph

The major periods are shown in boldface type. These begin at the times shown and last for an hour and a half or two hours thereafter. The minor periods, shown in regular type, are of somewhat shorter duration.

The following chart is for the period from Saturday, October 1 to Sunday, October 9.

All times are Eastern Day-light Saving Time.

Day	Minor	Major	Minor	Major
Saturday	8.10	12.39	7.25	12.45
Sunday	9.10	1.85	8.05	1.30
Monday	10.10	2.35	9.00	2.26
Tuesd'y	11.15	3.45	10.15	3.15
Wednes.	——	4.40	12.20	4.10
Thurs.	12.05	5.40	1.30	5.10
Friday	1.05	6.40	2.15	6.10
Saturday	2.00	6.35	3.05	7.05
Sunday	2.50	7.30	3.55	8.00

Meet Saturday Night

Rough Riders, Argos Eye Injury Lists

"Rearguard" Action Case Delayed

VANCOUVER (CP) — Rudy Reschke, British Columbia Lions linebacker, applied in county court Thursday to have a civil contract action against him thrown out. Decision was reserved.

Waltresa Paulette Russell claims she was bitten on the posterior last Labor Day while working in a Vancouver hotel. A writ filed by her lawyer Clifford Jessiman claims assault and malicious actions which resulted in injury to her right lower dorsal region.

Allan McEachern, counsel for Reschke, said the writ is defective and the case should not be permitted to proceed. He said the waitress could issue a new writ.

Charles A. Drozdzik, lawyer for Miss Russell, indicated he would file a statement of claim.

HITCHCOCK REHIRED

ATLANTA (AP)—Billy Hitchcock, who sent Atlanta Braves on a late-season surge after he was hired as manager Aug. 9, was rehired Thursday for the 1967 National League baseball season. He was given a one-year contract.

TORONTO (CP) — First-place Ottawa Rough Riders take on last-place Toronto Argonauts in a Eastern Football Conference game Saturday night and coaches of both teams are taking long looks at their bench strength.

Bob Shaw of the Argos had hoped to have two of his pre-season injured back in action but tackle Billy Shipp won't be able to join fullback Larry Fergason.

Schipp went on the 15-day injured list early in the week to make certain a damaged knee will get better. Doctors have told him that further injury to the knee could leave him crippled for life.

Ferguson fractured an ankle in pre - season play but is expected to join Dave Thelen and Billy Martin in the Argo backfield.

Ottawa coach Frank Clair has injury problems, too. Fullback Jim Dillard pulled a hamstring muscle late in Monday's game against Saskatchewan. Rough-riders in Ottawa and isn't expected to dress.

Nick Black, normally Dillard's backup man, aggravated a knee injury in practice last weekend and is listed as a doubtful starter.

"We may have to wind up with Jim Conroy at fullback," said Clair.

But Shaw said Friday he'll wait and see who starts for Ottawa Saturday before counting on any injuries in the Rider backfield to help his club.

The Riders, with eight victories against one loss, have a four-point lead over second-place Hamilton Tiger - Cats who play Edmonton Eskimos of the Western Football Conference in an interlocking game Saturday in Edmonton. An Ottawa victory coupled with a Hamilton loss would just about clinch first place for the Riders. They would then have a six-point lead with four games to go in the regular EFC schedule.

The Argos, with two wins against seven losses, could pull within two points of third place by upsetting the Rough Riders. Toronto trails Montreal Alouettes by four points and the Alouettes play Calgary Stampeders Saturday in Calgary.

The Ottawa - Toronto game starts at 8 p.m. EDT.

Soccer Results

LONDON (Reuters)—Results of Thursday night's soccer matches:

ENGLISH LEAGUE CUP

Second-round Replay

Burnley 5 Shre- fford 0

(Winner away to Sheffield U)

ENGLISH LEAGUE

Division IV

Luton 2 Rochdale 1

SEA YIELDS TONS

The world's fishermen caught a record 46,600,000 tons of salt-water fish last year.

FINAL PLAYOFF — 5th GAME
SOFTBALL
Picton Kinsmen
vs.
BOB TEMPLE'S
BOBCATS
TONIGHT
ALEMITE FIELD
(Under The Lights)
Note Change in Time, 8 p.m.
Admission: Adults 50c — Children 25c

YOU CAN WIN $5 to $2500!
FOR ONTARIO SMOKERS ONLY
SMOKE
MATINÉE
REGULAR or KINGS
AMONG THE MANY WINNERS TO DATE
I CAN WIN $2500 OVER 5000 PRIZES
Mr. Maurice E. Gale (left) Don Mills, Ontario had a serial number that ended in 000000 and won $2500.00. Here he receives his cheque from Mr. Darryl Lowe (right) representative for Matinée Cigarettes.
Matinée KINGS
THERE'S A CHANCE TO WIN IN EVERY PACKAGE. JUST LOOK FOR THE CERTIFICATE INSIDE.
If the numbers ends in 000 (3 zeros), you can win $ 5.00
If the number ends in 0000 (4 zeros), you can win $ 25.00
If the number ends in 00000 (5 zeros), you can win $ 250.00
If the number ends in 000000 (6 zeros), you can win $2500.00

You know the old saying — "If you want a job well done, have a Specialist do it" — Well
HARRY SMITH FUELS LTD.
have been Specialists in the Heating Business For Over 60 Years
OIL-COAL-WOOD-We Sell and Service 'Em All!
— AND REMEMBER —
You're not just a "number" at Harry Smith's — You're our customer and we're just old fashioned enough to treasure our customers and give them our complete attention — and we're modern enough to provide the best and fastest service in the district . . . You can call us night or day — Use our budget plan — We offer immediate Emergency Service — Our Oil is treated with Kleen Flo.'
IF YOU'RE TIRED OF MEDIOCRE SERVICE — GET THE BEST AT
HARRY SMITH
FUELS LIMITED
City and Country Delivered
152 PINNACLE ST.
PHONE
968-5571

Movie Column

Radio Stations Ban New Album by Stan Freberg

By BOB THOMAS

HOLLYWOOD (AP) — Puck-ish Stan Freberg is feeling good these days. The reason: He has been banned again.

"Extremism in the pursuit of comedy is no vice," says Freberg, who wears the permanent air of a small-town kid who has just dumped a box of detergent in the city hall fountain.

Radio stations in San Francisco and elsewhere have put the thumbs-down on a selection from the latest Freberg album, Freberg Underground. It features a fantasy called Season Meets Flackman, which the stations apparently consider too sensitive to play during the governorship campaign in California.

HAS WRONG ANSWERS

The action features an actor-turned-politician, identified as Ronnie Reagan, who is advised by his publicity man to shield his former connection with show business. But on a Meet the Press show Reagan gives the wrong answers to a Mary Craig-like questioner:

Q. What about the unrest at Berkeley?

A. . . as far back as Naughty but Nice and right up to She's Working Her Way through College I had first-hand knowledge of student problems of one sort or another, I straightened out Betty Grable in that one . . . of course it's important that a governor has a sense of humor. Did you "catch me in Bedtime for Bonzo?

Q. Bedtime for Bonzo? These are violent times, Mr. Reagan. How are you equipped to handle a major crisis?

A. In King's Row I lost both my legs! How's that for a crisis, lady?

HITS HARD

Reagan doesn't get all the lumps from Freberg, whose approach to the campaign is more of a sledge-hammer rather than a stiletto technique. He depicts incumbent Edmund G. Brown as an unsmiling drudge who explains: "You'd look crabby too, if you were governor of a state full of hooks like this one."

At his baronial office on the Sunset Strip, Freberg admitted that he leaned toward Brown in the election, but ever so slightly. "What a choice!" he complained. "It's like choosing between Guy Lombardo and Lawrence Welk for governor of California."

Freberg Underground is the satirist's first album in four years, the last being his monumental Stan Freberg Presents the United States of America."

MAGIC SHOW

FRIDAY, NOV. 25 — 7.30 P.M.

BCI AUDITORIUM

MILLER'S WONDERFUL WORLD OF MAGIC

THE LIONS CLUB OF BELLEVILLE

Are sponsoring this show to aid them in raising funds for community service. Your support is appreciated.

DANCING

The Duke of Edinburgh Unit of the A.N. and A.F.

— presents —

THE SIMPLY FABULOUS

AMPEGS

Friday, Sept. 30-'66

9 P.M. to 1 A.M.

REFRESHMENTS — DOOR & SPOT PRIZES

$1.00 PER COUPLE MEMBERS AND GUESTS

KINSMEN

KINSMEN

SOCIAL EVENING

SATURDAY NIGHT AT 8 P.M.

AT

TOBE'S COUNTRY GARDENS

(ROSSMORE)

Sponsored by Kinsmen Club of Belleville Inc.

EARLY BIRD SPECIAL

(SHARE THE WEALTH) AT 7.30 P.M.

Admission 25c — Regular Games 15 for $1.

Prizes — Hundreds of dollars given away.

FREE TRANSPORTATION

From Central Taxi Office

Snowball No. 1 - 55 nos. $130. — Nos. 2 - 57 nos. $125.

KINSMEN

KINSMEN KINSMEN

RADIO

CJBQ BELLEVILLE

AM - 800

FRIDAY

4.10—At Your Drive Charles makes the scene with most music action.
5.00—Tweeten and District News.
5.05—The Chick Show.
5.30—What's Going On? You can find out right here.
6.00—Entertainment Digest.
8.00—CJBQ News. Lee Leonard reporting.
6.10—In The Sportlight with Jack Ellis.
6.20—Sports Roundup.
6.25—From the Capitals. Reports from world capitals.
6.30—Interlude for Dining.
7.00—At The Top, tonight!
8.00—1967 And All That. Thought provoking discussion from the Japanese Culture Centre in Toronto.
10.00—CBC News.
10.30—Round the Horne. From the BBC.
11.00—CJBQ News.
11.15—The Late Show with Dick Lawrence.

SATURDAY

6.15—Up With the Sun. Tom Hoskings is here with music and news to start you off.
8.00—News and Sports.
9.30—Preview Party. Dave Charles with the new "Top Ten Twenty Six" of hit parade.
1.00—Top Top with Dave Charles.

FM - 97.1 m/c

FRIDAY

4.00—Interlude in Music with Art Watkins.
5.00—Sooper Hour News.
6.15—Music for Dining.
7.00—CJBQ - 7 M. News, Weather and Sports.
7.45—Commentary.
8.00—Continental Serenade. Exotic music.
8.30—Music As You Like It. Classical favorites.

SATURDAY

9.30—Saturday Serenade. Popular Favorites.
12.00—Dave Severtzen has a great lineup of artists at his personal request for a Saturday morning.

TV ENTERTAINMENT

FRIDAY

- Nine-year-old singer Gloria Kaye is the special guest star on tonight's Tommy Hunter Show, Channel 11 and 13 at 8.30. Regulars are Hunter, Pat Harvey and the Rhythm Pals.
- Actress Jacqueline "P Trevor" is represented by Forrest Tucker, Larry Storch and Ken Berry on tonight's Hillbilly Berle Show. Singer Dennis Lorsen is featured along with Johnny Paige and the Horseteeth Rascals. Channel 13 carries the variety show at 9 o'clock.

6.00—News, Weather, Sports (11) (7) (10)
6.30—News, Weather (6)
6.45—Cal Jr. Report (11)
Iron Horse (13)
7.00—Gospel Hour (11)
Lost in Space (7)
Rawhide (6) (10)
Travel Pirates of Southampton (9)
7.30—Batman (7) (10)
Wild, Wild West (6) (10)
Iron Horse (11)
Mr. Ed (13)
Ma Petrol (13)
8.00—The Man From U.N.C.L.E. (7)
Get Smart (11) (12)
Time Tunnel (13)
8.30—The Man From U.N.C.L.E. (6)
Hogan's Heroes (11) (10)
Tommy Hunter (11) (13)
9.00—MOVIE: "The Geisha Boy"

SATURDAY

- At 4.45 today, Channels 11 and 13 carry coverage of the Coronation Futurity, Stelma horse race from Woodbine Race Track in Toronto. At 5.30, golf takes over on 11 and 12 with the Canadian Open action from Montreal.
- James Stewart and Grace Kelly co-star in tonight's 9 o'clock movie on Channels 2 and 9, "Rear Window". It's a (yipes) Alfred Hitchcock thriller.

1.30—MOVIES: "Crashing Las Vegas" (7)
"Ambassador" (9)
"Hell Bent for Leather" (10)
Americas Bandstand (13)
2.00—Hockey Night in Canada announced (2) (7) (8) (11) (12) (13)
2.30—Hockey Night (2) Sports (13)
3.00—Hi - Time (9)
Hockey Night (10)
4.00—Jim Bowie (5)
After Four (11)
NFL Countdown (10)
Hockey Night in Canada (2) (7) (8) (11) (12) (13)
4.30—MOVIE: "Shark Fighters" (5)
Wide World of Sports (9)
4.45—Cal Jr. Report (11)
Varsity Stakes (11) (12)
Basketball Preview UCLA (13)
Quest For Adventure (8)
5.00—Flintstones (7) (10)
5.30—MOVIE: "The Spoilers" (2)
Sports Extra (5) (11)
Golf: Canadian Open (11) (12)
Flintstones (8)
Thunderbirds (9)
6.30—Bugs Bunny (7)
Lassie: The Price of St. Louis (8)
Lassie (9)
Flintstones (9)
Outer Limits (10)
Summer Sounds (11)
Love On A Rooftop (12)
Bugs Bunny (13)
7.00—Lucy Show (2) (8)
Beverly Hillbillies (11) (12)

To Be Announced (12)
7.15—Hockey Scrapbook (12)
7.30—Flipper (7)
Movie Classics (11) (10)
Gilligan's Island (11)
Bewitched (12)
Shane (13)
8.00—Don't Eat The Daisies (2) (8)
MOVIE: "The V.I.P.'s" (9)
Flipper (10)
8.30—Get Smart (2) (8)
Pistols 'n Petticoats (5) (10)
Lawrence Welk (7) (13)
Tarzan (11) (12)
9.00—MOVIE: "Rear Window" (2) (8)
Mission: Impossible (5) (10)
9.30—Hollywood Palace (2) (8)
Hollywood Palace (11)
10.00—Gunsmoke (2) (7) (10)
Combat (8)
10.30—World of Music (11) (12)
11.00—News (2) (7) (8)
Newsbeat: Montreal vs. Calgary (11) (12)
Film Short (7)
MOVIE: "The Red Danube" (10)
Basketball: Rochester vs. Waterloo Colleges (13)
11.30—MOVIES: "Odds Against Tomorrow" (2) (8)
"Captive Women" (5)
Johnny Carson (7)
11.35—NBA Basketball (5)
11.40—Back to Gunsmoke (9)
11.45—Gilligan's Island (9)
12.10—Answering Service (9)

"Forces From Bay Street" Behind Move Says Member

HALIFAX (CP) — Conservative MP Robert C. Coates said Thursday night that "forces from Bay Street" appear to be behind the current agitation for a Conservative leadership convention.

He told a party meeting that the same forces in the Toronto financial community promoted party strife in 1963 that led to the downfall of the Diefenbaker government.

The campaign led by Dalton Camp, party president and Toronto business executive, for a leadership convention could only lead to "blood-letting" among Conservatives that would benefit the Liberal and New Democratic parties.

Mr. Coates, MP for Cumberland since 1957, said John Diefenbaker twice saved his party from disintegration and gave it an attractive political philosophy.

SUPPORTS DIEF'S POLICIES

The policies of the 1957-63 Conservative administration had met the challenges of the day, but had displeased Bay Street.

"There was always the pressure during this period a concern over Mr. Diefenbaker's leadership, a concern that he move the party too far to the left, but this same attitude was not in evidence with the public."

Mr. Coates said his party held an average of only 49 seats in the Commons between 1935 and 1957 because it adopted outdated policies emanating from Bay Street.

He asked Mr. Camp to name a Conservative who could produce the same results as Mr. Diefenbaker had done in winning Commons seats.

SET 30TH BLAST

WASHINGTON (AP) — The U.S. nuclear weapons-related test to be announced this year was set off Thursday at the Nevada test grounds of the Atomic Energy Commission. The AEC said it was of low yield, the equivalent of less than 20,000 tons of TNT.

Canada Being Pushed Toward Recession--Hees

PETERBOROUGH (CP) — George Hees, trade minister in the former Conservative government, said Thursday night Canada is being pushed towards a recession by the Liberal government's anti - inflationary measures.

"Figures indicate we are moving that way and it can develop into a serious problem," he said in an interview.

Mr. Hees, member of Parliament for Northumberland, was in Peterborough to address a PC student club at Trent University.

In the interview, he blamed government - encouraged curbs on production for what he said would be "a turndown in the economy."

"The Liberal government should have seen first signs of inflation two years ago and taken remedial steps to head it off."

He suggested manpower training programs should have been stepped up and the money supply expanded.

He told the students that the federal government should increase its incentives to private industry to carry out more research and development work.

He said governments should be disbound to contribute to industrial research and even to deny government help in any form to firms that do not undertake research.

FILM THREE SHOWS

CBC-TV now is producing three 10 - week drama series, Wojeck, Hatch's Mill and Quentin Durgens MP.

SEE THE WORLD'S SERIES

ON

COLOR TV

IN THE

AMBER ROOM

AT CITY HOTEL

FREE PARKING!

Park

ACTION! SUSPENSE!

IRON ANGEL

JON DAVIS · DONALD HARRIS

SECOND FIDDLE

COUNTRY MUSIC OF 30 GREAT STARS!

SONG TUNES

COMPLETE SHOWS TONIGHT - 7.00 - 9.00

SATURDAY CONT. SHOW FROM 1.00

EXTRA SAT. MAT. 5 CARTOONS - CHILDREN 35c

TODAY - SAT.

LAST 2 DAYS

Starts SUNDAY—

THE GREATEST WOMAN'S HEART-DRAMA OF ALL!

A ROSS HUNTER Production

LANA TURNER

as "Madame X"

TECHNICOLOR®

JOHN FORSYTHE

and KEIR DULLEA as Clint W.

FIRST SHOWING

TV-Radio Column

TV Series Losers Killed Off Sooner Than Usual

By CYNTHIA LOWRY

NEW YORK (AP)—The losers among this season's television entries are being killed off sooner than usual.

In previous years, network customers of program destinies have given programs several weeks in which to find audiences. Normally, the national Nielsen reports published Nov. 7 indicate whether a series would be cancelled or renewed.

"But this year," a network program executive predicted grimly, "the Nielsens released on Oct. 10—a week from next Monday—are the big ones. I predict that the result will be the biggest explosion of cancellations we've seen in a long time."

The Tammy Grimes Show had "a final broadcast — Sunday," reports an ABC Thursday night. And the industry is burning with rumors about the fate of six or seven others which have shown poorly in early ratings.

LISTED AS CRITICAL

Among those reported on the critical list are NBC's The Here and Roger Miller Show; CBS's Jack Arthur Show and Dick, Buddy, Run, as well as ABC's Milton Berle Show and 13 O'Clock High, returning mid-season in a new time spot.

Network spokesmen usually protest that ratings are not the only cause of program death. It is true that a number of programs will be survived with low ratings — CBS Reports and NBC's Telephone Hour are two that come to mind. But these are prestige shows and the usual rules don't apply.

Most regularly scheduled entertainment shows — comedies, spy stories and westerns—live and die by the ratings. Each season roughly one-third of all the season's programs are lower third on the Nielsen ratings.

This viewer is convinced that the season's early period will shapes up as a little more slick, a little better produced and considerably more hi-s and cliche-filled than that of last season.

I find it curious that amid the welter of new programs, no single series has shown any signs of becoming a real hit as did, in other seasons, shows like Bewitched and Get Smart.

ATTITUDE CHANGED

Some of the trouble may lie in the living rooms. Our relationship with television has changed since it was a magic window on a world that we view with gratitude and awe.

It has become another household appliance, no more awesome than a refrigerator or furnace. We have all seen so much entertainment that we are no longer as easy to amuse or move.

Networks heads must realize a change in audience response. That may account for TV's willingness to spend millions of dollars to broadcast feature movies of a quality that can't be turned out on a production-line basis.

AGREE ON OFFENCE

LONDON (Reuters)—An all-party parliamentary committee agreed Thursday that homosexual behavior should continue to be an offence in Britain's armed services. The homosexual question was considered because of a non-government bill now going through Parliament which would legalize homosexual acts between consenting males in private in civilian life.

Negotiations Narrow Areas Of Differences

OTTAWA (CP)—Non - stop talks for almost 12 hours today narrowed the areas of disagreement between the CBC and its strike - threatening technicians union.

At 5:35 a.m. EDT, negotiators reported that talks would resume at noon EDT.

Representatives of the CBC and the National Association of Broadcast Employees and Technicians met at 6 p.m. EDT Thursday in an effort to reach a decision on a wage and contract dispute with the help of Bernard Wilson, assistant deputy labor minister.

A breakdown of the talks would trigger a strike by the 1,850 - NABET members employed by the CBC. The union had announced a strike for 36 hours after talks failed.

A strike could cripple radio and television broadcasting across the country.

The night - long session followed a four-hour break in the talks Thursday afternoon. They talked for two hours Thursday after 5½ hours of negotiations which Wednesday night.

Mr. Wilson entered the talks Wednesday at the request of both parties after they failed to make headway during day-long sessions.

NABET is seeking a 30-per-cent wage increase over two years for its members. A conciliation board report, accepted by the CBC, recommended a 20-month contract calling for an increase of 22½ per cent.

Evenings at 8.00 — Matinees Wed.-Sat. 2.00 p.m.

EXTRA MATINEE MONDAY OCT. 10 — THANKSGIVING

2nd. ASTOUNDING WEEK . . .

MOST PEOPLE ARE SAYING

"FINEST PICTURE EVER MADE"

WINNER OF 5 ACADEMY AWARDS INCLUDING BEST PICTURE OF THE YEAR

20th CENTURY-FOX PRESENTS ROGERS + HAMMERSTEIN'S

THE SOUND OF MUSIC

COLOR by DE LUXE

JULIE ANDREWS · CHRISTOPHER PLUMMER

GOOD SEATS AVAILABLE AT BOX OFFICE FOR TONIGHT'S PERFORMANCE:

BOX OFFICE OPEN 1.30 TO 9.30

BELLE

A FAMOUS PLAYERS THEATRE

THEATRE FEATURE TIMES

AT THE BELLE — Julie Andrews, Christopher Plummer in Rodgers and Hammerstein's "The Sound of Music" (Color by DeLuxe) 2.00 p.m. Matinee Wednesday, Saturday and Monday 2.00 p.m.

AT THE PARK — In Color "Second Chance To A Sixth Gallon", Texas Terry Massie, Jack Elam, Ben Johnson, "Tiger Joe" John Davis, Donald Barry, 5.46.

QUINTE AT DRIVE-IN

DRIVE IN

SHOW PLACE AT DUSK.

THEATRES

JUST NORTH OF NO. 2 HIGHWAY ON FIRST ROAD EAST OF TRENTON AIR STATION

One of the most startling twists of fate you have ever experienced in a motion picture!

the FLIGHT of the PHOENIX

20th CENTURY-FOX presents JAMES STEWART · RICHARD ATTENBOROUGH · PETER FINCH · HARDY KRUGER · ERNEST BORGNINE

JAMES STEWART-RICHARD ATTENBOROUGH-PETER FINCH-HARDY KRUGER-ERNEST BORGNINE

Screenplay by LUKAS HELLER · Produced by ROBERT ALDRICH · Directed by ROBERT ALDRICH

66-36 — COLOR by DE LUXE — 20th

NIGHT TRAIN TO PARIS

starring LESLIE NIELSEN · ALIZIA GUR

Produced by LOUIS DE ROCHEMONT · Directed by HENRY CASS · Screenplay by GEORGE BRUCE and JAMES LEICESTER · Music by GEORGE BASSMAN

A Warner Bros.-7 Arts Production · Released by 20th Century-Fox

Sun Valley Facilities are ideal for

- WEDDINGS
- BANQUETS
- MEETINGS
- LUNCHEONS

Please our Executive Chef for reservations and arrangements.

ENJOY

RIBS AND STEAKS

BY CANDLELIGHT

A specialty at Sun Valley every evening from 9 to 12.30

Monday through Fridays and to 11.30 p.m. on Saturdays.

Sun Valley MOTOR INN presents

Three Hits and a Miss

An All New Show Devloped by Your Favorites "JIM & DEZ"

ALL THIS WEEK ONLY

Sun Valley MOTOR INN

Take Advantage of Sun Valley's

BUSINESS MAN'S LUNCHEON

Every day from Monday through Friday

All you can eat $1.99

A Specialty

SUNDAY FAMILY DINNERS

Give your family a treat on Sunday. Dine in air-conditioned comfort. Children half price.

The new, five-passenger, front wheel drive Cadillac Eldorado, while in the Cadillac tradition, has its own exclusive design. It features crisp, tailored lines, long hood, distinctive roof, and short rear deck. This new, personal, luxury car offers a youthful, yet dignified, appearance, with roof design reminiscent of a formal opera coupe and full-wheel openings that give it a sporty appearance. The basic Cadillac engine — 429 cu. in., 340-hp, V8 — adapted for front wheel drive, powers the Eldorado. Eldorado also incorporates outstanding new safety features standard on all new Cadillacs. The luxurious Cadillac line includes, besides Eldorado, three series of cars — Calais, De Ville and Fleetwood — in twelve body styles.

Stamps, Bombers Hard Hit

Injuries Oust Top Quarters

By JOHN SHORT
Canadian Press Staff Writer

Randy Kerbow of Edmonton and Winnipeg's Kenny Ploen will be at less than peak efficiency during Canadian Football League games this weekend because they were careless in recent games.

Kerbow cracked a bone in his thumb Sept. 19 when he allowed his right hand to land on the head of Billy Joe Booth of Ottawa Rough Riders. Ploen suffered a bruised kidney when he fell in the way of a knee belonging to linebacker Gerry Campbell of Calgary Stampeders.

As a result, both Winnipeg and Edmonton could enter important games without their starting quarterbacks. Kerbow will move to flanker Saturday when the Eskimos meet Hamilton Tiger-Cats in an interlocking game and Ploen could be replaced by either Dick Thornton or Rich Bader Sunday for Winnipeg's game with Saskatchewan Roughriders, first in the Western Conference.

Bill Redell, who started the season as Edmonton's ranking quarterback, will move from the defensive backfield to command the offence.

WILL WEAKEN UMBRELLA

Redell leads the WFC in interceptions with five, so his loss certainly will weaken the pass umbrella. However, Kerbow is expected to play flanker despite a light cast.

Ploen's No. 1 replacement is Thornton, who was not effective Tuesday when he took over in the second quarter of a 16-8 defeat by Calgary. But Thornton went to hospital Wednesday with a virus and is not expected to be in top shape even if he can play.

Behind Ploen and Thornton is Bader, who carried an impressive reputation out of Indiana University but has not played since last year when he was in the Continental League.

Montreal Alouettes visit Calgary for an interlocking game Saturday. Stampeders' injury problems are well known, but the gritty Cowboys are only two points out of third spot in the WFC and three points behind second-place Edmonton. Week end activity concludes Monday when Hamilton visits Vancouver for a game with British Columbia Lions.

Montreal coach Dave Skrien received a reprieve from rumors of pending unemployment Thursday when directors expressed a vote of confidence. He has a year to go on his contract.

Outdoor Tips And Tricks

BY BOB BLAIND

Well, I have said it every year and this year I said it again, this is the last year I will go duck hunting on opening day.

The "Sky Busters" were out in full swing shooting at everything that flew, regardless of distance, or where, if they happened to hit a duck, they fell, most of the time making no effort to retrieve a bird.

These crakpots are one day shooters who buy a single shot shotgun and 4 boxes of shells and just like to hear the gun go off. Opening day of duck season is the only day these people go out, thank goodness.

Then there is the out of town "poacher". These fellows, usually from the old country, are pretty good shooters who have the best of equipment, expensive shotguns, fancy clothing, good retrievers, and very good cars. They have everything to hunt with and no place picked out to hunt.

They drive from Toronto or Hamilton in gangs of two or three cars loaded with four to five hunters per car. When they reach the hunting areas such as Prince Edward or Hastings counties, they start driving the side roads looking for a place to hunt. No Trespassing signs, although they claim they cannot understand them, are an invitation to stop and go hunting.

On opening day, these fellows look for a group of cars, stop, listen, and if some shooting is going on, head in that area, regardless of signs. If a rabbit, squirrel, or any kind of bird shows up these poachers promptly shoot this game, they retrieve it and put it in their game bag. None of this game is saved, mind you, they take it home and eat it.

This year our gang leased a pot hole north of Tweed, built good blinds and put up "No Trespassing" signs, signed by the owner of the land. These signs were put up at 50 yard intervals completely surrounding the property. Fifteen minutes after we reached our blinds we heard the opening day we were surprised to hear voices all around us.

On investigating these voices we found no less than 12 Toronto hunters moving in in hunt our pond. They claimed they did not see any signs and had been hunting here for the last three years but had never asked permission to hunt as "they could hunt any place there was game.

We told them they were on private property and could not hunt here but we gave them directions on how to reach another pond over the hill on "our" property where nobody was hunting and where there would be a few ducks. With this they took off or so we thought.

All the ducks started to fly and a flock of them we were surprised to hear shooting on a hill overlooking our pond and bullets were falling all around us in the blind.

Instead of going to the place we told them to go these jokers had decided to sit on top of this hill and shoot at the ducks coming into the pond where we were hunting and to stop us from having a good shot.

After a lull in the shooting we were fortunate to have a few ducks make it past the boys from the hill. I started to retrieve our ducks and was having a time finding a mallard drake we had knocked down when a big black Labrador retriever came off the bank and picked my bird up from in front of me and headed back up the hill with me right behind him on the fly. I came face to face with the owner of this dog and proceeded to let him off. My hunting buddy was right behind me and I had to restrain him from striking this man; who with his friends had rulsed our hunt.

We had a short, hot talk and they finally cleared out.

Our hunting party was not the only gang that had this trouble. We talked to quite a few of the boys who have had the same experience this year and are up in arms. It is time to do something about this now before there is no ducks left for our local hunters.

A county licence sue has a non - resident of the county must purchase and specify the area where the bearer is going to hunt might be one way to stop this.

Anyone having any thoughts on this please contact me in care of this paper.

CANVAS AWNINGS

Commercial & Residential

ALSO REMOVAL — STORAGE — INSTALLATION

PETERBOROUGH CANVAS CO.

TURNER BUILDING
P.O. BOX 112, PETERBOROUGH
TELEPHONE PETERBOROUGH 742-9781

"EVERYTHING IN CANVAS"

Baseball Line Scores

By THE CANADIAN PRESS

National League

Los Angeles	010 010 000	2	5
St. Louis	000 000 100	1	4

Koufax (26-9) and Roseboro; Jackson (13-15), Woodeshick (7) Hoerner (9) and McCarver.
HR: StL—Flood (10).

Houston	000 002 100	3	7
Cincinnati	000 000 200	2	6

Bruce, Wilson (3.0) (3) Farrell (9) and Bateman; Nuxhall (6-8), Osteen (9) and Pavletich.
HRs: Hin—Harrison (9) Pointer (1); Cin—Shamsky (21).

BELLEWOOD

SALE

Check These Tremendous Buys! You'll Really Save Money

• BARGAIN BOX •
LOOK AT THESE EXCITING VALUES

10 Pieces Genuine Mahogany Panelling Prefinished 4' x 8' Reg. 12.60 ..... 3.95

30 Pieces Prefinished Hardboard Laurentian - size 4x7'. Reg. 6.10 . Sale 4.20

Laurentian — 4 x 8
Reg. 6.95 ..... Sale Pc. 4.95

40 Pieces Prefinished Panels Assorted Sizes 7' and 8'. Values to 16.00 ..... Sale 4.60

10 Pieces Panelcore Size 4'x8'. Reg. 3.95 ..... Sale 2.95

14 Pieces Prefinished Hardboard Sherwood 8'. Reg. 6.95 ..... 5.20

30 Pieces Prefinished Hardboard Sherwood 7'. Reg. 6.00 ..... 4.90

2 Only! Stainless Steel Sinks Slightly Damaged. Reg. 19.95. Sale 13.00

Second Grade Lumber 4'x8' Board Feet. Assorted. 2x4 - 2x6 - 2x8 per M. 50.00

Roll Stone Siding 20 Rolls. Reg. 2.15 ..... Special 2.45

Ceiling Tile
First quality prefinished white washable.
12x12 ..... 12c
Reg. 13½c
Acoustic Patterns
15c ea.
Buy only what you need. FREE DELIVERY

Aluminum Self Storing
DOORS 6'4" thick. Completely prehung and pre-assembled. Reg. 33.95. Special 29.00

VINYL FABRIC
FOLDING DOORS
Grey and Beige Only.
Reg. 6.95
Sale 4.95

INSULATION
Reg. 5 cm. fl. bag. 1.15 per bag. Loose wool type — Reg. 1.95.
1.19 PER BAG

VINYL ASBESTOS
FLOOR TILE
Full Thickness, Attractive Colors.
9c each
Reg. 12c

NEW MULTI-PURPOSE
ASPENITE
Weatherproof ¼" Thick
● Rust Proof
● Economical
● Warp Resistant
4' x 8'
Reg. 53.40 per sheet 3.29

EXTERIOR
LATEX PAINT
Reg. 4.95
SALE 3.95

YOU GET FREE DELIVERY AT BELLEWOOD LUMBER

NO. 1 SPRUCE STRAPPING
1x2 ..... 2.25
1x3 ..... 3.50
1x4 ..... 4.50
2x2 ..... 4.50
The above prices per 100 lin. ft. delivered

White, Waterproof
STYROFOAM BOARD
Ideal for Insulation and Ceilings. 1" thick.
12c sq. ft.

CERAMIC WALL TILE
● 8 Stunning Colors.
● Extra heavy ¼" thick.
49c sq. ft.
(8 tile equal one sq. ft.)
4¼" x 4¼"

STEP LADDERS
Wood or Aluminum
All sizes in Stock
A Five Foot Wood Step Ladder Is Yours For Only
5.95

Shop and Save Everyday At Bellewood Lumber

INSULATE NOW!!
2" BATTS — 90' CARTON
3" BATTS — 60' CARTON
REG. 4.60
3.90 carton

BELLEWOOD
LUMBER & BUILDING SUPPLIES
"EVERYTHING IN BUILDING SUPPLIES"
445 DUNDAS ST. E. (OPPOSITE SHOPPING PLAZA) PHONE 962-4581

PLAN NHL MEETING

MONTREAL (CP) — The board of governors of the National Hockey League, which cancelled a Sept. 19 New York City meeting "for lack of information in some areas scheduled for discussion," will convene in the U.S. city Thursday, Oct. 20. While no agenda has been established for the meeting, it is expected that the case of Carl Brewer, the suspended Toronto Maple Leafs defenceman, will be discussed.

FANTASTIC

When they saw this amazing TV/FM antenna in action . . . delivering incredibly sharp, clear pictures in Color and Black & White TV . . .

TV experts all over the country had the same reaction—"Fantastic!"

We agree. For performance and value, the finest antenna we've ever sold is the patented new

Color Crossfire by CHANNEL-MASTER
world's largest manufacturer of TV reception equipment

For prompt expert installation . . . CALL

FINKLE ELECTRIC LTD.
336 PINNACLE ST.
DIAL 962-3331

Insular we're not!

Worldly we are, because we feel just as much at home in Accra as in London . . . in Singapore as in Lima . . . in Delhi as in Zurich. And so will you when you fly there with us. Backed by almost half a century of experience, we and our associated airlines offer you services to more than 100 major world centres. That's why we say "All over the world BOAC takes good care of you". BOAC flies more jets to more places more often than any other airline. We'll take you to faraway places like South Africa. Romantic places like Jamaica. Fascinating places like Japan. So before you plan your trip, see your BOAC travel agent.

BOAC
BRITISH OVERSEAS AIRWAYS CORPORATION WITH AIR CANADA

DAVISON & DAVISON
TRAVEL AGENT
Book in Confidence — No Service Charge
182 FRONT STREET DIAL 962-3484

YOUR TRAVEL AGENT
ROLUF'S TRAVEL CENTRE
"See Some of This World . . . Before Going To The Next"
227 FRONT STREET DIAL 962-9281

THE ARNOLD Palmer Method
by GOLF'S 4-TIME MASTERS WINNER

FOR LONG DRIVES, MAKE THE BACKSWING ARC WIDE

Remember, too, that your head and your body must not sway left or sway to the right on your backswing. Swaying will destroy all benefits derived from the wide swing arc. Sawing the clubhead straight back, then around and up, with a straight left arm — but don't sway to the right.

A wide swing arc produces a longer clubhead path than does a narrower swing arc. Normally, a long clubhead path produces more clubhead speed at impact and thus more distance. A wide swing arc, if properly produced, also encourages a full shoulder turn, another major source of power.

My wide backswing arc results from maintaining a fully extended left arm throughout. Also, I take the clubhead straight back from the ball.

9-20

© ® 1966 by MAPL Assoc. Sym. Inc. of Toronto

5 Pins Bowling

MAJOR "A" LEAGUE

Seeley's 7 Czykal Hotel 0; Labelle Elec. 7 Stewart Signs 0; City Hotel 5 Pepsi Cola 2; Tobes Pizza Burgers 4 Team 5 2.

High Scores — A. Butler 887, (358); L. Labelle 877, (305); B. Delisle 837, (300); B. Bateman 809, (305); A. Rogers 807, (303).

REBEKAH LEAGUE

Lucky Five 5 Go Go Gals 2; Counters 5 Squares 2; Smoothies

High Scores — Marguerite Wessels (230), 535; Maude Craig (201), 509; Edna White (200), 531; Laura Dowazy (200); Annis Webb 510.

ONTARIO HYDRO MIXED LEAGUE

Weskett 2, Gallagher 2; Rogers 3, Haack 1; Hedge 3, Reid 1.

Women's high scores — K. Carr 562 (207), J. Pond 561 (276), C. McGee 564 (211).

Men's high scores — J. Markham 644 (225), A. Rogers 630 (243), D. Reid 585 (258).

BAYSHORE GALS' LEAGUE

Granites 7, Volunteers 0; Blue J's 7, Go-Devils 0; Nighthawks 4, Wild J's 3.

High scores — M. Dempsey 276 (613), A. Yorke 225, J. Post 224, D. Murray 221, N. Rogers 220.

Yesterday's Stars

By THE ASSOCIATED PRESS

Pitching—Sandy Koufax, Los Angeles Dodgers, stopped St. Louis Cardinals on four hits and struck out 13, becoming the first pitcher in history to reach the 200 strikeout mark in three different seasons, as the National League leaders edged the Cards, 5-2.

Batting—Aaron Pointer, Houston Astros, hit his first major league homer for the winning margin in a 3-2 victory over Cincinnati Reds.

Nicholson Defeats Albert 6-0

Nicholson Catholic College chalked up its second Bay of Quinte Senior "B" football victory in as many starts yesterday, clipping Albert College by a 6-0 count.

Nicholson had defeated Tweed 16-1 in the club's first game.

Thursday's battle was evenly played with the only scoring coming in the second quarter.

Quarterback Doug Meagher hit Bradley Mann on a 25-yard pass and run play for the 6-0 score.

Three other Nicholson scoring plays were called back because of rule infractions.

10 Pins Bowling

BOWLERO'S MIXED LEAGUE

4 Flashes 1, Happy Four 3; The Bombers 1, Don's Delivery 3; Dell's Auto 4, Happy Gang 0; Sudligators 1, Loewen Coolers 3; Telworth Texaco 3, The Crystals 1; Woodland Cleellers 1, Reddick's Bakery 3; The Mediocres 2, Tompkins Esso 2; Ex Four 0, Unpredictables 4; Bob-o-Links 0, L. G. Byrd and Son 4; The Fantails 4, Bowl Co. 0.

High scores — M. Villeneuve (200) 564, D. Reddick 546, L. Wheeler (211) 530, M. Thurgood (183) 536, A. Hinchey (185) 508, K. Rutherford (182) 498.

The Tracks

TORONTO (CP)—Snow Time, a small bay filly owned by Hugh Grant of Bradford, Pa., won the featured Ajax Friendship Handicap at Woodbine race track Thursday, clocking 1.23 4-5, only four fifths of a second off the track record for seven furlongs.

Snow Time defeated No Reason and Windian.

Avelino Gomez, who has won 26 of 52 stakes, races in Ontario this season, won Thursday with Wee Laesie, Robb Jr. and Fernbud. Gomez has ridden 228 winners this year.

The daily double of Wee Laesie and Divestar returned $42.10. Fernbud combined with Be A Hero for a $17.30 exacta.

Plant a Solid Bed of
EMPEROR TULIPS

First to bloom in the spring - stout 15" stems - longest lasting blooms. Huge flowers.

RED EMPEROR
100 - $9.90 25 - $2.00

YELLOW & WHITE EMPEROR
100 - $12.50 . 25 - $3.65

Bishop's Seed GARDEN CENTRE
81-85 STATION ST.
Open Wed. Afternoon
Closed Sat. Afternoon

Mr. Merchant! Mr. Householder! Items Sell Quickly When You Use a Low Cost Want Ad!

LOW COST CLASSIFIED ADVERTISING RATES

On sale up to noon on over the counter in our office, seven words per insertion, 3 cents per word thereafter. 4 cents per word for each insertion. And 2 cents per word for each insertion.

10% Discount allowed if paid within 5 days of receipt of bill.

The monthly rate is 25c per word.

CLASSIFIED SEMI-DISPLAY ADVERTISEMENTS

Transient $1.25 per col. inch per insertion. Contract $1.00 per col. inch per insertion.

COMING EVENTS — $1.50 per insertion for 25 words or under. 4 cents per word per insertion for each word over 25.

MEMORIAL NOTICES, CARDS OF THANKS, IN MEMORIAMS — $2.00 for ten count lines or under. 10 cents for each additional line.

LEGAL NOTICES, AUCTION SALES, TENDERS, ANNOUNCEMENTS, ENGAGEMENTS, CHANGES OF NAME, CARDS OF THANKS are NOT taken over the phone.

BOX NUMBERS 50c if picked up at Intelligencer office — $1.00 if replies are mailed.

— NOTE —

PLEASE READ YOUR ADVERTISEMENT

Classified advertisements are taken over the phone as a convenience. The Advertiser is responsible for only the first day it appears and report errors in the next issue. No refund or correction. The Intelligencer is responsible for only one incorrect or omitted insertion of any classified advertisement AND then only to the extent of a "make good" insertion.

— DEADLINES —

CLASSIFIED WORD ADVERTISEMENTS

will be accepted until 11:30 a.m. the same day of publication with the exception of Saturdays.

SEMI-DISPLAY CLASSIFIED ADVERTISEMENTS must be in our office by 4 p.m. the day previous to publication desired.

THE DEADLINE for Word Advertisements for Monday is 11:30 a.m. the previous day.

The same deadline above apply to the cancellation of an advertisement.

IN MEMORIAM, BIRTH NOTICES, MEMORIAL NOTICES, CARDS OF THANKS will be accepted until 11 a.m. the day of publication, subject to approval. Phone 962-2225 and until 10 a.m. Saturdays.

CLASSIFIED DEPT. OFFICE HOURS

Mon., - Wed. 8:30 a.m. - 5:00 p.m.
Thurs., - Fri. 8:30 a.m. - 9:00 p.m.
Sat. 8:00 a.m. 'til 12:00 p.m.
Closed Sat. Afternoons

CALL
962-9171

WANTED MALE

IF YOU ARE THE TYPE AND would like to work with the public, interesting job, hard work, excellent opportunity for advancement. If you have some knowledge of electrical appliances we would be interested you for the job of selling our Electric Range. Call Clinbet Motors Ltd. at 968-7231. Ask for Carl. A232-17

Milk Driver Salesman
For Wholesale Route in City
Apply
LEE GRILLS
DAIRY LTD
237 COLEMAN ST.
Belleville
S230-21

WHOLESALE DISTRIBUTOR TRAINEE
Salary and Commission while training. Must be willing to relocate. Contact
MR. CLAUDE DALCOURT
273 Phillips St.
Kingston, Ont.
S228-41

EXCELLENT OPPORTUNITY OPENINGS FOR 2 MEN
Between Ages 25 — 45
Belleville Area
Starting salary plus bonus and expenses. Other benefits. On the job training. Must have a high concurrent opportunity with expanding international company. Bondable. No investment necessary (but insurance or magazine).
For personal interview contact
MR. A. C. WARWICK
R. R. No. 8
MARBELY, Ontario
S229-36

LINCOLN SCHOOL OF WELDING
Night and Day Courses
Are Now Available
392-4826
C-228-tf-w-tf-1

THE ROYAL CANADIAN MOUNTED POLICE

has vacancies for single men between 18 and 30 years of age who are at least 5'8" in height, have successfully completed Grade Eleven or better and are physically fit. Contact the nearest Royal Canadian Mounted Police office or write to the Commissioner,
Royal Canadian Mounted Police
Ottawa 7, Ontario

WANTED MALE

SERVICE STATION ATTENDANT Apply R.C. Wadds, Thrasher Motors Ltd., 31-43 Station St. S230-21

OIL BURNER MECHANIC. Guaranteed minimum annual income of $6,000. For a completely qualified man. Apply Personnel Manager, Imperial Oil Limited, Box 1600, Kingston, Ont. S230-tf

FUEL OIL DRIVER. MUST HAVE experience. 5 hour to Kingston daily. Substantial income for an aggressive man. Evans Fuels Ltd., Kingston, Ont. S230-61

Belleville Manufacturing Company Requires A DISPATCHER For The Machine Shop Office

YOUNG MAN 16-35 PREFERRED to work in warehouse and assist with shipping and housekeeping in machine shop practices.

Apply in Writing To
BOX A-97
The Intelligencer

Qualifying age, experience, education and salary expected. S230-21

TECHNICIAN SHORTAGE IN ELECTRONICS

Opportunities and a well-paid career await the young man in TV, Communications, Automation. Short training period at CANADA'S LARGEST Electronics Training Centre. Day Courses also available. Evening Courses commence in September. Write today.

RADIO COLLEGE OF CANADA
661 Bloor St. W.
Toronto 18. Ontario S228-21

WANTED BY
ALGOMA ORE DIVISION
THE ALGOMA STEEL CORP. LTD.
AT WAWA, ONT.

140 miles north of Sault Ste Marie, conducive year round recreation activities.

Applicants for permanent employment only. Must be in good health and physically fit. Applications will be received up to and including the first day it appears and report errors in the next issue. No refund or correction. The Intelligencer is responsible for only one incorrect or omitted insertion of any classified advertisement AND then only to the extent of a "make good" insertion.

Apply to
D. G. McKELVIE
Personnel Superintendent
Of Algoma Ore Division will be at the Manpower Centre, Office 324 Church St., Belleville

WED. OCTOBER 5th from 9 A.M. to 5 P.M.
THURS. OCTOBER 6th from 9 A.M. to 2 P.M.

S230-41

SELL BOYS' SHIFT WORK. APply Mr. Hall, Bata Shoes, Trenton.

FULL TIME BARBER. SAMS Barber Shop, 19 Dundas St., Trenton.

AUTO MECHANIC. EXCELLENT working conditions, all fringe benefits. Apply Bill Hicks, Ford Sales, Trenton. S229-tf

MECHANIC — CERTIFICATE REquired. Experienced in gasoline and diesel conditions given the opportunity. Excellent working with good possibilities for overtime. Permanent position. Apply Personnel Manager, Imperial Oil Limited, 341 Montreal St. Kingston, Ontario. Phone 542-4611 collect. S230-tf

MAINTENANCE MECHANIC with variety of experience including welding, carpentry, painting, etc. Permanent position. Apply to J. Hawkins Ltd., 106 Pinnacle St. 962-2256. S230-tf

EXPERIENCED TOW TRUCK driver and service hand. Apply Hall's Permanent job for right man. Hall's Service Station, 1 Front St., Church St. 962-3331 S230-21

WANTED

LOG CUTTERS AND CONTRACTORS
For Veneer and Mill Logs
Apply
ELMHIRST LOGS
LIMITED
R. R. 1, Indian River
705-295-6337
Buyers and Exporters Of
Hardwood Logs and Lumber
S238-21

WANTED FEMALE

RECEPTIONIST
FOR SATURDAYS
Women with pleasant personality and typing ability. Able to meet public. Apply
BOX 307, A.T.S.
THE INTELLIGENCER
S230-21

ACCOUNTING CLERK

Must have at least 5 years experience in accounts receivable, typing, bookkeeping and be able to operate a National Class 31 Posting Machine. Good employee benefits.

Apply to
PERSONNEL OFFICE
BELLEVILLE
GENERAL HOSPITAL
S228-21

CAPABLE
EFFICIENT SECRETARY
Required For Police
Commercial Office
Must be able to man and type file cards, statistical sheets, prepare monthly statements, handle recording equipment, and other secretarial duties.
Salary Range $3300. — $4100.
Belleville Police Commission
BOX 424
THE INTELLIGENCER
S227-21

THE GLOBE & MAIL

Is looking for ambitious women to do part time telephone verification work in her own home.

REQUIREMENTS —

Ability to complete simple reports. A pleasant telephone voice. Availability 4-5 days a week for several weeks.

Interested applicants please call 962-0622.

S 30-21

LADY TO LOOK AFTER 3 children in children's own home, 5 hrs. 5 days a week from 9 to 4:45. After 5, 962-7734.

S228-21

WOMAN FOR GRILL WORK. Apply Mr. Hall, Bata Shoes, Burgermaster Coffee Shop Restaurant, Westgate Plaza. S230-21

WANTED FEMALE

NEED MONEY FOR CHRISTMAS? Start right now to earn plenty of extra cash by showing our beautiful line of Christmas cards to friends, relatives, neighbors. Our 21 card assortment of beautiful coloured Christmas cards, over 300 items in full-color, retails $1 easy to get plenty of orders. Write today for Charles-Hamilton Sample Kit. Free Gift Offer. Hamilton Cards Ltd., Dept. 2, 217 Canora, Hamilton, Ont. S230-21

EXPERIENCED WAITRESS FOR days or dinner shift. Apply in person to Johnny's Restaurant, Trenton. S230-21

WAITRESS, DAY TIME, APPLY in person to Coac Bar, 169 Front St. S230-21

EARN EXTRA MONEY — NOW Christmas items on display. Call Mrs. Hall, 962-2225 or 962-7734. Over 300 items to choose from, beautifully illustrated catalogue, sensitive to economic needs. Personal service. Dependable firm. Write Mrs. Hall, 10 Kent St. E., Belleville.

TWO-PIECE SNOW SUITS, SIZES 3, 4 and 5. Phone 962-3566 S231-21

WANTED TO BUY OLD VIOLINS and other instruments. Call at The Intelligencer. A218-tf

USED FRENCH DOOR. APPLY Box A-93 The Intelligencer S215-tf

ACCOMMODATION WANTED

RESPONSIBLE TENANTS RE-quire 3 bedroom house to rent. 966-6406 S230-21

TO LET

FRONT STREET, 2 BEDROOM apartment. Available immediately. Phone 962-2225 S231-tf

1 UNFURNISHED BEDROOM, prefer working girls with transportation. Phone 962-2225 S231-tf

AVAILABLE OCT. 1ST, 3 ROOM unfurnished apartment, private bath, separate entrance, near Bell Telephone. S230-21

2 BEDROOM BUNGALOW, 5 Clarke St. East. $60 a month. Available immediately. Apply Mrs. Hall, 10 Kent St. E., Belleville. Phone 962-7734 or 962-9417. S230-21

UNFURNISHED FIVE ROOM, self-contained apartment. Three bedrooms. Phone 962-2225 or 962-4918. S229-tf

3 ROOM DOWNSTAIRS APARTment contained apt. $10. 344-7336 S230-21

LARGE 3 ROOM HEATED APARTment, private bath, separate entrance. Immediate occupancy. Phone 962-2225 or 962-4918. S229-tf

3 BEDROOM HOME — LOCATED on Bridge St. East. Suitable for couple only. Very nice living room, kitchen, bath and all facilities. Large lot and excellent garden possibilities. Apply to Mrs. Hall, 10 Kent St. E., Belleville. Phone 962-7734 or 962-9417. S230-21

2 ROOM FURNISHED APT. Hot H2O on tap. Rec. 962-9809 S230-21

$50.00 MONTHLY

Three bedroom country home, 10 miles from Belleville. Immediate possession. Call Mr. Joyce.

GERALD JOYCE
REALTY LTD.
962-5326
S227-tf

3 ROOM APARTMENT, SELF-contained, private entrance, private washer, also one bedroom, heated, private entrance. S230-21

IMMEDIATE POSSESSION. 3 Cannifton Rd., 3 room apt. $60 a month. Phone 962-2225 S230-21

WEST HILL. ONE BEDROOM heated apartment, broadloom throughout, private entrance, $70 per month. 962-2225 S228-tf

2 APARTMENTS, MICKLE ST. 3 rooms and bath, 4 rooms and bath. Phone 962-2225 or 962-1104. A215-tf

2 ROOM, SIX ROOM APARTment. Hardwood floors. All conveniences. Adults only. Available October 1st. 962-4144. A230-tf

3 BEDROOM UPSTAIRS APARTment. Available Oct. 1st. Phone 962-4144. Ask for Mrs. Gibbs. A230-tf

APARTMENTS AND HOUSES TO rent. Phone 962-4144. Ask for Mrs. Gibbs. A230-tf

6 ROOM HOUSE AND BATH AT Foxboro. Available immediately. Thurlow 477-2103. S231-21

ONE BEDROOM APARTMENT Central location. Heat supplied. Bell-Carlisle. Heated. 962-4042. S230-tf

WEST HILL ATTRACTIVE

Recently decorated, unfurnished apartment, three bedrooms, large bedrooms, living room, dining room, kitchen with built-in stove and refrigerator, tiled floors, 4-roomlighter, all fully broadloomed throughout, private entrance, patio. — $82. Monthly.

Also 2 bedroom apartment unfurnished — $70. monthly.

AVAILABLE NOVEMBER 1
962-6678 or 962-7297

ATTRACTIVE APARTMENT — large living room, dining room, modern kitchen and bathroom; broadloomed throughout.

MODERN 3 BEDROOM BUNGALOW, fireplace, attached garage, patio, separation. 125 Lemoine Street. Phone 962-2225 or 962-4918. A230-tf

UPPER DUPLEX ON DUNDAS Ave., heated, 1 bedroom living room, kitchen, bath, private entrance, separate entrance, service — $75. mo. 962-9452. S231-21

2 SELF-CONTAINED APARTments on West Hill, one furnished, one unfurnished, heated, hot water, $80. S230-21

SMALL, PANELLY FURNISHED apartment. Private entrance. Apply at 368½ John Street, 962-4045. S230-21

2 BEDROOM APART.

Large living room with fireplace, dining room, kitchen, bathroom, private family locker, laundry room and bath. Heated, Wall to Wall.

$118. PER MONTH

962-5718 or
After Six — 962-9007
S230-tf

THREE BEDROOM UPSTAIRS apartment, heated, $75. mo. Phone 962-1984 after 5 p.m. 962-2225 Bridge Street. A230-tf

DOWNSTAIRS, THREE ROOM apartment, clean, very modern, heated, automatic, gas heated, close to downtown. Phone 962-1984 S231-tf

APARTMENT, 1 WEST HOPE St. 833. 962-6040. A210-tf

WANTED

WANTED — FOUR HARNESS horses to cook. Please contact 113a Norman Bowers Drive, Kingston. 542-2211 ext. 2230. S230-21

WE HAVE HAD A LARGE TURNover in Avon. Why not become a dealer. If you are thinking of making $3 per hour to $5 per hour, write Mrs. Betty Carter, Avon Representative, 1 Bridge St. E., Belleville. Phone 962-9809 or Mrs. Dot Research Dept. 2, 217 Canora, Hamilton. S230-21

TO LET

1½ OF DOUBLE HOUSE. NEWLY decorated, 3 rooms and bath in downtown Brighton. 475-2667 S230-21

HEATED, UPPER DUPLEX, 3 bedrooms, broadloomed. Good location. 962-2961. S231-tf

BEDROOM APARTMENT, one month, 1 Sanford St. 962-4042. S230-tf

5 BEDROOM DUPLEX 965 A month. 962-6711. S230-21

2 ROOM UPSTAIRS HEATED apartment. Phone 962-2961. 962-4042. S231-tf

FURNISHED ONE BEDROOM APARtment with sunporch. 962-1542. A230-tf

MODERN APARTMENT. DOWNstairs. 3 rooms, bath, heated. 966-6039 after 5 p.m. S231-tf

HALF DOUBLE BRICK HOUSE. Broadloomed throughout. Full basement. Oil heated. Phone 962-2961. 962-4042. S231-tf

COTTAGES TO LET

ONE AND TWO BEDROOM, FURnished, insulated, housekeeping cottages. Close to Belleville. Boating, fishing, beach, safe swimming. Reasonable. Redeerville, Bay of Quinte. 962-9383 M7-19-tf

FOR SALE

BOY'S JACKETS AND SWEATshirts. Toilet and shoes 962-3349 S230-21

BUTTERFLY CARRIAGE — $18. 962-0482 S230-21

YOUTH SIZE 960 CHILD'S ROLLer skates, $5. Also 2 pair girl's skates, size 2 and 3, $3. Also 1 small trench coat, size 2 and 3, $5. 962-0482 S230-21

MEDIUM SIZE DUO-THERM oil heater, complete with insulation, $25. 962-2350. S230-21

FALL AND WINTER COATS AND dresses, size 2 - 3 years $10. Also boys' size one coat, $5. 1 pair men's size 9½ boots, used 1 month, $10. Phone 962-2350 or 962-0482 after 5 p.m. S230-21

MAN'S LEATHER JACKET, size One sport jacket, one navy blazer, size 38. Both in good condition. All size 32. Good condition. All size 32. Phone 962-2350 or 962-0482 after 5 p.m. S230-21

FINDLAY OVAL RANGE, WOOD and coal burning, white porcelain steel. Freshened 399-7378 S227-tf

MEN AND BOYS SUITS, SCOPES, boots, mocks, shirts, clothing, jackets, leather jacket, skates, leather, live bait, diving gear, bauble and fly rods, reels, lures, trade cave, books, etc. Open 1 - 5 p.m. Sat. Sept. 24th. Also Sun. Sept. 25th. 1 - 5 p.m. Ameliasburgh. S231-21

1 - 3 MOUNTED COLOR PHOtograph of family or children. Only $2.98 each. Limited offer. Cave Portraits. 962-9009. A227-tf

BICYCLE BOY'S 24-INCH WHEEL. Phone 962-2350 or 962-0482 S230-21

TEENAGE SKIN PROBLEMS? Consult with Sarnia Beauty Consultant Mrs. Jean Hall, 968-6150 or Letson at Letson's. S230-21

CEMENT MIXER, 1,000 GALLONS per hour. Phone 962-2225 or 962-4918. S229-tf

LADIES' ENGLISH CAMEL HAIR coat, size 10. Like new. Persian rain coat, size 10, $15. 962-2350 or 962-0482 S230-21

COAL AND WOOD. WHITE Coal Limited. 962-2225 S.230-21

SPACE HEATER $3.000 BTU LIKE new. Toilet set (suitable for recreational use, bowl and tank) 3-way set. Motor and control unit. Phone 962-2225 or 962-4918. S229-tf

ONE PEARL MUTAL. CONTAIN One baby bunker, commode chair and 2 high chairs. Phone 962-2350 or 962-0482 S230-21

BOY'S TOPCOAT, SIZE 36. WOOL suit, size 36 long. Also 1 pair blue flannel blazer, size 36 long. All in good condition. Phone 962-2350 or 962-0482 after 5 p.m. S230-21

TWO LARGE SIZE OIL BURNERS with tanks. Phone 962-2350 or 962-0482 after 5 p.m. S230-21

LADY'S COAT. BLACK WITH mink collar, size 14 — $35. Phone 962-2350 or 962-0482 S230-21

RED FUTURAMA COAT AND hat, reasonable, size 2 excellent condition. 962-2961 S231-21

SINGLE STAINLESS STEEL sink. Phone 962-2350 or 962-0482 S230-21

PONY BUGGY, GRAND PLAIN. One hundred years old. Phone Downeyville 653-2211 S230-21

FURNACE, GAS, CONVERSION burner, with pump. Phone 962-2961 S230-21

LARGE DUO-THERM OIL HEAter, good condition $25. 962-2961 S230-21

BLACK WESTERN SADDLE — $65. 962-2961 S230-21

BALDWIN ORGAN AND PIANO for sale. 962 Bleecker Ave. 962-4342. S230-21

TRACTOR SPECIALS

Farm loader with fork, brand new 1966 models, fits most Ford tractors. Real value.

Ford 3 point blade with front mount for 600 to 900 series tractors. Ideal for snow removal.

Ford tractors 1953 up. Special prices.

WRITE BOX NO. A-43
THE INTELLIGENCER
S231-21

NHL HOCKEY

At Peterbrough
OCTOBER 13
RANGERS vs TORONTO
BUS LEAVES 5:30 P.M.
For Information Phone
962-3193 — 962-6123
S231-21

—Price $40.
Leach Comptometer $75.
Dorbrit Wood or Coal Heater $15.
Oil Drums $1.50.
Oil Burner $20.
2-Door Duo-Therm, attractive.
S230-21

CURSON'S NEW AND USED clothing. Army boots and shoes. 76 Dundas St. E. S230-21

VILAS MAPLE REFECTORY table, seats 8, with 2 matching chest of drawers, brass andirons, fireplace screen, 2 wing chairs, several pair of pole drapes, two 9 x 12 rugs, 2 small rugs, 2 table lamps, 2 floor lamps. Call after 5 p.m. 962-3193 S230-21

FOR SALE

TV Towers, Rotors
And Antenna, New and Used
Sales and Service
ALL WORK GUARANTEED
Free Estimates at No Obligation
Terms Can Be Arranged
Radio Enclosed
CALL
R. R. 8 Belleville
Quinte Antenna Service
962-8509
Owned and Operated by
RUP Sawyer
F1-w-tu-th-tf

LIGHTING FIXTURE SPECIALS
$1.98
12" White Frosted Bedroom Fixture
2 Lamps $1.98
Chrome Bath Bracket
White and Crystal Glass Shade
$1.98
Hall Fixture
Brass With Globe
$1.98
Brass Pulldown Fixture
2 Bulb $9.95
Open Friday Evenings Until 9
FINKLE ELECTRIC
334 Pinnacle St. — 962-3331
A217-w-tu-tf

CLEARANCE
20-Ft. Used All Channel
TV AERIALS
Fully Reconditioned
New Leads, New Guy Wires
GUARANTEED
PRICED TO SELL
FINKLE ELECTRIC
J3-w-tu-tf

FREE ESTIMATES
HASTINGS T.V.
ANTENNA SERVICE
All Work Guaranteed
ANTENNAS — ROTORS
TOWER SERVICE
and SALES
Owned and Operated by
DAN NOYES
Call Days and Evenings
968-5051
J1-26-w-tf

LADIES —
For All Your Knitting Needs - -
CANADIAN (Mary Maxim, Bernhardt, Lady Cali Secret) and imported yarns, Patons, Bernhardt, Lady Cali Secret, Mary Maxim, Beehive, Bestlife, our specialty, needlework, tapestry, crewel, rug wool, supplies to our knitting headquarters.
Why Not Knit Your Own Coat Or Sweater? Take Your Copy Of Your New Fall Fashion Book Today To —
YARN CRAFT
364 PRINCESS ST.
KINGSTON
S05-w-tf-1-tf

—'62 FORD F 700
—'60 FORD 5500 with 14' dump
—INTERNATIONAL 1-Ton
—3 High Pressure Irrigation Pumps.
—'61" Industrial Table Saw
—24" Industrial Band Saw
—18-Ton Truck Wrecker with Boom
—One Portable 90 B.T.U. Gas Heater.
PLAINFIELD METALS
and MACHINERY
477-2508
S30-tf

BEAR FRONT END ALIGNMENT
$6.95
Most Popular Cars
WESTERN AUTO CENTRE
Belleville Plaza — 962-8609
J-15-w-tf-1-tf

APPLES
PICK YOUR OWN
McINTOSH, SPYS, DELICIOUS, NOW
NEXT WEEK — Delicious, Rome, Greenings, Snows
Orchard Close Friday 6 p.m.
Dr. Bungay, R. R. 1
Frankford
R. R. 1, Foxboro
Ask Cec. Bungay
S230-21

PIANO TUNING
and REPAIRS
(Free Estimates)
NEW and RECONDITIONED
PIANOS
W. MANN
34 LINTON PARK RD.
962-5077
J21-w-tf-tf

—Atlas Metal Lathe 10 inch x 36 inch, chuck, motor, stand — $300. — Lic. Rhino Winch, like new, 1,000 lb. capacity — $100. — Stainless Steel Welding Rod 300 lb. lots, 3/32 and 1/8 — $1.25 lb. — Special reduced price Milling Machine — Hydraulic screw presses and valves.
J. R. BALL
Marble Hill Industries
Wellington 399-2111

FOR SALE

EXCLUSIVELY HAND KNIT sweaters, 100% wool in V-neck or polo, one piece or cardigan. Sizes 34 to 42. Phone 962-2225 or 962-4918. S230-21

HOTPOINT ELECTRIC RANGE, stainless steel, like new. Phone 962-2225 or 962-4918. S230-21

HAMMOND SOLOVOX PIANO attachment. Price $200. 962-4092 after 6 p.m. S230-21

50-GAL. COPPER HOT WATER tank with thermostat, 2 elements and thermostat control, heat exchanger. $50. 962-2225 S230-21

1 BABY CARRIAGE, GOOD CONdition, $15. 1 baby crib with mattress, $10. 1 baby chair, with wheels. Storm windows, regular size, $3. each. 962-2225 S230-21

HORSE TRAILER, LIGHTED and in good condition. Price $350. Phone 962-2225 S230-21

SHOT GUNS, RIFLES, AMMUNition, new and second hand. Buy, sell, trade or consign. Open 1 - 5 p.m. Sat. Sept. 24th. Also Sun. Sept. 25th. 1 - 5 p.m. Ameliasburgh. S231-21

1 GOOD QUALITY SPRUCE Newsprint and one Durham wood burning furnace in good condition, ovens and boilers. Suitable for heating two stores or dwelling. Apply Mrs. Ethel Hall, 10 Kent St. E., Belleville. Phone 962-7734 or 962-9417. S230-21

WE PAY CASH FOR USED guns, fishing, camping, etc. Bob Front Street. S24-126

GIRLS' CLOTHING, SIZES 10 and twelve, Boy's clothing, size 12. Phone 962-2225 S230-21

—Allis-Chalmers Tractor and one row cultivator, excellent condition, with new tires.
Findlay Spoon Heater
Findlay Oil Heated salon oil stove.
Kitchen and Decker Jig Saw.
Edison and Zenith Radio.
962-3805

PEARL LARGE LATE VARIETY ivy, 2½ inch pots, 4 plants for 98c. Grade 1. 84 Smaller size 50c. 962-4092 S230-21

TIRE REGISTERED MOVTA-Cain Rev. tandem. Phone A. Dun. 968-6615 after 5 p.m. S230-21

BATH TUB WITH LEGS, RECORD player, two mattresses, 1 single bed, iron, lamps, dishes, room divider, 2 bookcases, Remington. After five 962-7297. S231-21

TRAILER HITCH, AXEL TYPE, EXcellent condition, suitable for most cars. Reasonable. 962-7297. S231-21

MAPLE DESK, IDEAL FOR STUdent, $25. Phone 962-2225 or 962-4918. S230-21

AUTO

TRUCK
SPECIALS
Clearance Priced

Late model Ford ½ T. — 352, 292 motors, 3 and 4 speed, 6 cyl. motors, 3 speed, 4 cyl. motors, frame and springs, tachometer, special heavy duty rear springs, automatic equalizer, complete with new paint, new rubber, new upholstery, new seat covers, new motor and body, approved for license transfer. Price of any one

G.M.C. seven ton unit, 1150 x 20 rubber, 4 speed, 6 cyl. motor, 5 speed transmission, steel box, in good running order, complete with canopy or stock grille.

'61 G.M.C. ½ ton, 6 cyl. motor, completely rebuilt and guaranteed for 6 months. Good overall trade and install, fraction service.

CONTACT BOX A-42
THE INTELLIGENCER
S230-30

1960 BUICK
Lic. No. J10236
4-Door Hard Top, Power Steering, Power Brakes, Radio
$2.00 WEEKLY
NO MONEY DOWN
No Payment Until Nov. 1966
JONES MOTORS
407 Front St. — 968-7057
(Ops. Post Office)
S230-21

BELOW MARKET PRICE SALE

Lic. No.	Market Our Price
'65 CHEV. 283130	$2,195 $2,095
'65 CHEV. 283129	$2,195 $2,095
305634	
'65 FORD 283187	$1695. $1545.
'65 BALDWIN ORGAN	$995 $895
'65 CHEV. 283187	$1695 $1545
'60 CORVAIR 337-784	$795. $ 855.
'60 CHEV. 720078	$ 895. $ 795.
'60 BUICK 283187	$1695 $1545
'59 CHEV. 230156	$695. $577.
'59 VAUX. 252301	$ 395. $ 295.
'59 FORD 283187	$1695 $1545
'58 PONTIAC 373991	$ 695. $ 575.
'56 DODGE 564324	$ 295. $ 195.
'56 CHEV. 283187	$1695 $1545

PAY HERE $5. WEEK AND UP
1 Year Warranty Available
NORTHTOWN MOTORS
315 NORTH FRONT ST.
962-2346
S230-21

'63 METEOR. BEST OFFER. PHONE 962-3349. S230-21

'63 CHEV. 2 NEW TIRES. GOOD condition. $695. 962-7431 after 5:30 p.m. S230-21

'66 CHEVY, DUMP TRUCK, BEST offer. Phone 962-2225 or 962-4918. S229-tf

'58 HILLMAN CONVERTIBLE, good condition, new top, new paint. 962-9717. S230-21

'57 FORD, 2 DOOR, V-8, GOOD running condition. $125. 39 Pinnacle Drive evenings. S230-30

1956 $150 LOW DUAL WHEELED trailer with 7 x 9 closed platform and racks, 4-speed transmission, 6 cylinder motor, fresh paint. Price $625. Truck and trailer $1,000. Phone 962-2225 or 962-4918. S230-21

'64 VOLKSWAGEN 1500 T.S. STA-Wagon, $1,395. or best offer. 962-2961 S230-21

'66 FARGO ½-TON, $136. APply at Riverdale St. S230-21

AUTO

Doug Welbanks
Motors Ltd.
52 Dundas St. East
(Opp. Bus Terminal)
BELLEVILLE, ONT.
Phone 968-9958

Fiscal Year End Sale

OUR CREDIT MANAGER TOLD US, DISPOSE OF THE FOLLOWING AUTOMOBILES, WE HAVE A NEW YEAR COMING UP AND WE HAVE TO MAKE WAY FOR THE NEW TRADES COMING IN. OUR LOSS YOUR GAIN.

NO MONEY DOWN
UP TO 36 MONTHS TO PAY

'62 MERC 4-Door Monterey, Lic. No. M70861. Fully equipped and sharp. Full Price ..... $967.

'61 CHEV. Bel-Air, 4-door, has automatic, radio. A real nice auto. Lic. No. J5622. Full Price ..... $887.

'62 CHEV. II 4-Door Station Wagon. Has Powerglide, Standard transmission, radio. Lic. No. J10377. Full Price ..... $997.

TRAILER HITCH, AXEL TYPE, EXcellent condition, suitable for most cars. Reasonable. After five 962-7297. S231-21

'59 ENVOY Sherwood 4-door, a nice car and little work to do. No. 923783. Full Price $697.00

'61 FALCON Wagon has the economy 6 cylinder motor standard transmission and radio. Sharp. Lic. No. 19070X. Full Price ..... $787.

'60 AUSTIN Cambridge 4-door sedan, has radio. Nicely mechanical. Lic. No. 227-226. Full Price ..... $487.

'59 VOLKSWAGEN, black, very popular, drives like new. Lic. No. J21564. Full Price ..... $387.

'58 RAMBLER, has the economy motor and standard transmission. Good car. Lic. No. H21547. Full Price ..... $497.

'56 BUICK 2-door hard top, just traded in. Drives well. Lic. No. J10125. Full Price ..... $197.

MANY MORE TO CHOOSE FROM

NO PAYMENTS TIL NOV. 15th
NO CASH DOWN,
CREDIT APPLICATIONS BY PHONE
ONE CALL DOES IT ALL!
Consolidate All Your Debts
Call Right Now
Credit Manager
TOM CHRISTIE
968-9958
S230-30

USED CARS

VADER'S

North Front at College Sts.
1964 CHRYSLER
Saratoga '300'
Four-Door Hard Top
LIC. NO. J07260
This luxury liner is finished in Chryco Silver Mist Grey with matching interior. Has automatic drive, power steering and brakes, custom vinyl-bucket seats, console with rear seat speaker, rear window defogger, and many other extras. If you're looking for a luxury car to write, be sure and see and test drive this beauty today. Full Price $2,195.00
1962 METEOR Monterey 4-door sedan, has the 352 cubic inch motor, automatic transmission, radio. Lic. No. 923783. Full Price $1,095.00
1962 $150 LOW DUAL WHEELED trailer with 7 x 9 closed platform and racks, 4-speed transmission, 6 cylinder motor, fresh paint. Price $625. Truck and trailer $1,000. Phone 962-2225 or 962-4918. S230-21

VADER'S

North Front at College Sts.
962-1449

Want Ads Work For You. Buy, Sell or Rent With a Fast-Acting Want Ad Today...!!

AUTO

USED CAR

CENTRE

SALE OF

ALL SALES

WE ARE HAVING OUR YEAR END CLEARANCE SALE AND ARE OFFERING CARS AT UP TO 50% OFF IN ORDER TO CLEAR AND REDUCE OUR INVENTORY AS WELL AS MEET MORE PEOPLE WHO WANT TO SAVE $ $ $ AS MUCH AS WE WANT TO GIVE IT AWAY.

'58 PONTIAC 2-door imitation hard top. Lic. No. 454-502, 6 cylinder, automatic, radio. Sharp. Was $385.
NOW REDUCED to ..... $175.

'59 CHEV. 2-Door Coach, (Blue) Lic. No. 23005, 6 cylinder, standard, body sharp. Was $645. REDUCED TO .. $475.

'59 CHEV. Impala Convertible New Top and Motor Lic. 250755, 6 automatic, new tires etc. Was $795.
REDUCED TO ..... $585.

'59 VOLKSWAGEN Deluxe. Blue. Lic. No. 12005. Truly sharp. Was $545.
REDUCED TO ..... $395.

'60 CHEV. 2-door coach, black, lic. 1B4361, 6 cylinder, standard. Sharp. Was $850.
REDUCED TO ..... $690.

'60 CORVAIR 4-door sedan. Lic. 1M4731, 6 cylinder, standard Tube Ride. Was $695.
REDUCED TO ..... $555.

'61 CADILLAC Sedan DeVille Lic. 206-338. Truly outstanding. Was $1775.
REDUCED TO ..... $1495.

'61 CHEVROLET Bel-Air, Green, 4-door sedan. Lic. No. 330-333, 8 cylinder, auto., radio. Was $995.
NOW ..... $699.

'61 PONTIAC 4-Door Sedan (Blue) — Lic. 327-309, 6 automatic, truly A-1. Was $1095. NOW ..... $895.

'61 CORVAIR Station Wagon Green, Lic. No. X3697. Clean, automatic. Real buy. Was $850. NOW ..... $585.

'64 CHEV. 4-Door Station Wagon, V-8, Lic. 92895, automatic, clean and sharp. Was $1895.
NOW ..... $1595.

ALL THESE CARS MAY BE PURCHASED FOR THE PRICES QUOTED OR TERMS MAY BE ARRANGED WITH NO DOWN PAYMENT REQUIRED AND NO PAYMENT DUE TILL THE MIDDLE OF NOVEMBER.

Contact The Manager
968-9000 — 968-9200
648 DUNDAS EAST
(Opposite Union Carbide)
Open 9 A.M. 'till 10 P.M.
839-21

'64 VALIANT SIGNET V-200, 2-door hard top, standard, radio, snow tires, 946-7181. 839-21

'63 CHEV. SUPER SPORT CONVertible, black exterior, bucket seats, console, automatic, V-8, 327 engine, one owner, 1963 auto in the city. Sunbelly maintained. Apply F. J. Annis 73 Maitland St. 968-3567. 839-21

1961 COMET
Lic. 377MX
4-Door Station Wagon — Radio
Good Condition
$0.00 WEEKLY
NO MONEY YDOWN
No Payment Until Nov., 1966
JONES MOTORS
407 Front St. 968-7007
"Open Post Office"
839-21

— MUST SELL —
1959 DODGE
Regent
2-Door Sedan
$135. or best offer
Phone 962-0754
839-12

AUTO

"COUNTRY COUBINS SEPTEMBER CLEARANCE SALE"
OK GUARANTEED & RECONDITIONED
SAVE HUNDREDS OF $ $ $ $

1960 CHEVROLET Biscayne, 4-dr., sedan. Finished in Turquoise matching interior. 839-21
$2081.

1964 CHEVY II, Nova, 2-door sedan. Automatic transmission. Radio. Very Nice. Priced at Only $2007. Easy Terms. Cousens, Lic. 229017. Reduced $100.00 839-21

1964 MONTEREY-METEOR, deluxe 2-door sedan. Automatic transmission, V-8 engine, finished in Auburn Brown. Immaculate Inside and Out. Lic. 272505 839-21

1962 OLDSMOBILE Starfire, 2-door hard top. Bucket seats, power brakes and steering, power windows, automatic transmission, whitewalls, radio. Finished in Turquoise. Lic. 1B4361. Reduced $100. Cousens Motors, Lic. 229017. Phone 968-9200. 839-21

1962 CHEVY II Nova 2-door hardtop. Finished in Blue. A powerful economical car. Lic. 239426. 839-21

1962 VOLKS. Finished in Green. A real clean car. Lic. 204286. 839-21

1961 CHEVROLET Biscayne V-8, 4-Door sedan, automatic transmission, radio. Finished in Turquoise. Lic. 1B4361. Reduced $100. Cousens Motors, Lic. 229017. Phone 968-9200. 839-21

1961 CHEVROLET Bel-Air, 2-door hardtop. Finished in Aqua. Automatic transmission, radio. Lic. 217202 839-21

1961 FORD Sunliner Convertible. Automatic transmission. Finished with White top. Real sharp. Lic. 242307 839-21

1961 COMET 2-door deluxe, 6 cylinder, standard transmission, finished in grey. Lic. 99844A. Reduced to 839-21

1961 PLYMOUTH Deluxe, 4-door sedan. Automatic transmission. Finished in Azure Aqua. Lic. 98634A. Reduced. $195. 839-21

1960 CHEVROLET Bel-Air, Impala Sport Coupe. Finished in Aqua Blue. Lic. 217202 839-21

1961 FORD Sunliner Convertible. Automatic transmission. Finished with White top. Real sharp. Lic. 242307 839-21

1961 COMET 2-door deluxe, 6 cylinder, standard transmission, finished in grey. Lic. 99844A. Reduced to 839-21

1961 PLYMOUTH Deluxe, 4-door sedan. Automatic transmission. Finished in Azure Aqua. Lic. 98634A. Reduced. $195. 839-21

1960 CHEVROLET Bel-Air, Impala Sport Coupe. Finished in Aqua Blue. Lic. 217202 839-21

1960 FORD STATION WAGON Good condition throughout. Lic. C-1219 839-21

1960 OLDSMOBILE 4-door sedan. Automatic transmission. V8 engine. Finished in Green. Lic. 211916 839-21

1960 OLDSMOBILE 4-door sedan. Automatic transmission. V8 engine. Finished in Green. Lic. 211916 839-21

1959 PONTIAC STATION WAGON Finished in Gold. O.K. Guaranteed. Lic. 238456 839-21

— AS IS SPECIALS —

1958 OLDSMOBILE, 4-door sedan. Good condition. ..... $195.

1958 PLYMOUTH Station Wagon. Good condition. ..... $195.
Reduced $100. 839-21

1955 G.M.C. 3-ton stake. Good running condition ..... $495.

— TRUCKS —

1955 G.M.C. 3-ton stake. Good running condition ..... $495.

SEE

Elwood Kerrulik — Jim Wright
Craig Waters—Earl Thompson

STIRLING MOTORS

(STIRLING) LTD.

80 Belleville Rd., Stirling, Ont.

GMAC Financing up to 36 months

We ALSO HAVE A NO DOWN PAYMENT PLAN

395-3352 —PHONE— 962-8527

"Drive A Little Further

Save A Whole Lot More"

839-21

1958 OLDSMOBILE 98, new valve job, bearings and brake relines, new mufflers, 1 owner, 962-2144. 839-21

'31 CHEV. PICK-UP TRUCK. Good condition, new motor, season and rear end, new battery, new brakes, 6 cylinder, with radio and 12 ply tires good shape. Call 962-6814. 839-21

'63 FORD MUSTANG, SMALL V-8, 289 engine, 4-speed transmission, bucket seats, all the extras, 1 owner, 962-2144. 839-21

'56 CHEV. ENGINE, 265 CUBIC inch, complete with carburetor and mechanical, also dismantling for parts, 1956 Chev. Transmission, 843-3675-7039. 839-21

TRAILERS

TRAILERS FOR SALE

TRAVEL TRAILERS — CLEARance sale on remaining stock of Golden Falcon, Shasta and Sambrier trailers. Also one truck camper.
Phone 962-2555
1966 SIMPSON'S CAMPER TRAILER. Sleeps six, fully self contained, gas stove, fridge, toilet, shower. $1600. Can be viewed after 5 P.M. 839-21

BUSINESS AND SERVICE DIRECTORY
USED DAILY BY
SHOPPERS AND BUSINESSMEN
Consult the advertisers in this Directory for the work you want done.

ACCOUNTANTS

PAUL HOWE PLUMBING
Contractor
152 PROCTOR ST.
Belleville, Ontario
962-2626
J11-tf

JOHN D. LEWARS
Chartered Accountants
151 Pinnacle Street
Belleville, Ontario
962-2241
J29-tf

GEO. A. WELCH and COMPANY
Chartered Accountants
172 Church Street — Belleville
962-4621
172 Church Street — Belleville
962-4621
M. J. STOUTHART, C.A.
Chatham — Cornwall — Picton
Pembroke
M1-tf

KENNETH J. SOBEY
Public Accountant
AUDITOR
27 CAMPBELL ST.
Belleville, Ontario
962-3958
M7-tf

T. A. MACHOLD
Public Accountant
AUDITOR
117 FRONT ST.
Belleville, Ontario
962-4621
M1-tf

ADJUSTERS

BERNHAM & McBRIDE
INSURANCE ADJUSTERS LTD.
168 Front Street
Belleville
962-3676
Adjusters of All Classes Of Insurance
Ja26-39

ARCHITECTS

WATSON AND WIMBLETT
Architects
218 FRONT STREET
Belleville, Ont.
M19-tf

BOAT SALES AND SERVICE

HATCHBY BOATS AND MARINA
Chrysler Outboard Sales & Service
Springbok Aluminum Boats
Repairing, remodelling, refinishing and winterizing
Marine Railway
Marina Railway Up To 30 Tons
Acres Bay of Quinte Front Moorings, turnoff Highway 14 just before Big Island, Trenton
Phone 478-3322
S7-tf

QUINTE MARINE
Johnson Outboard Motors
BOATS
Lund Boats, Fibreglass, Aluminum
MARINE SALES AND SERVICE
1 Mile East of Deseronto
on Hwy. 2
From Belleville Dial 396-3339
(no charge)
Other Calls, Area 613-396-3339
M19-tf

BUSES

BUS SERVICE TO TRENTON AND AIR STATION
Leave Belleville
Daily Bus Sunday and Holidays
8.00 a.m.
9.00 a.m.
3.00 p.m.
4.15 p.m.
5.30 p.m.
1.30 p.m. Friday only
11.30 p.m. Saturday only
BUS DEPOT AND TERMINAL
43 DUNDAS ST. E. 962-2181
Clover Leaf Coaches
BATHURST BUS SERVICE LTD.
Trenton, Ont. 392-2811
J31-tf

CARPENTRY

—Plow and Ceiling Tile
—Acoustical Installation
—Recreation Rooms
—Carpentry Repairs Duties and Out
—Special Attention to Small Jobs
L. B. PAYTSON
962-0626
M19-tf

CONCRETE

W. DAWFORD & SON
All Types Concrete Work
Machine Trowelling
Residential and Commercial Repairs
Backhoe Work
Trenching and Soil Piling
Phone 968-3623
D6-tf

CONSTRUCTION

"CKI"
is the name of a capital distinctive SYMBOL, registered in the U.S.P.O. Washington, D.C. It is the most practical and desired service in the construction industry. Large, home construction and little-little controlled standards of QUALITY SAVE more than their purchase price. Call 962-2255 or IT COSTS YOU NOTHING
Consult BRETTON'S
962-2255
S24-2m

EDGAR E. BELL CONSTRUCTION
Residential and Commercial
ALTERATIONS
Custom Homes — Alterations
Rec-Rm — Kitchens — Bathrooms
Light Grading — Haulage
Sand and Gravel — Top Soil
Dump Truck
FREE ESTIMATES
Office & Shop ..... Residence
962-6170 962-6170
M19-tf

McDROT — MAINES
CONSTRUCTION LTD.
Asphalt Driver — Concrete Work
Curbs — Pit Run
Crushed Stone
FREE ESTIMATES
962-6621
J111-tf

PITCHFORK
CONSTRUCTION LTD.
Asphalt Driveways, Lawn Sand, Pit, Crushed Rock, Gravel
Top Soil Delivered
FREE ESTIMATES
962-2006
M19-tf

JOHN HILLINGSBECK CONST.
HOME RENOVATIONS
KITCHEN CUPBOARDS
Rec. Rm., 2 Bedrooms
PHONE 968-6413
AFTER 5 P.M.
Ap26-tf

HUGH McMULLEN
CONSTRUCTION LTD.
1,000 Cal. Water Delivery
Back Hoe — Dump Trucks
Loader
962-6621
Ag5-tf

CEILINGS

ACOUSTIC TILE CEILINGS
Specialists in suspended ceilings and partitions. Commercial and residential work. Ideal for alterations to stores, offices and basements.
FREE ESTIMATES
PEACOCK PARTITIONING SERVICE LTD.
962-2255
Ag26-tf

CHIROPRACTOR

ROGERS CHIROPRACTIC CLINIC
113 CAMPBELL ST.
Belleville, Ontario
962-2622
F25-tf

DEAD STOCK SERVICE
WE PAY CASH
For Dead, Old, Crippled Horses
Cows
Prompt Service
Peterborough 742-3827
Collect Calls Accepted
Gov. Lic. No. 302-C-61
O15-tf

DEAD AND DISABLED FARM STOCK REMOVED

HIGHEST PRICES PAID
For Dead or Disabled Stock
Small stockings removed free
Guaranteed Prompt Service
Collect Calls Accepted
STIRLING 395-3297
STIRLING DEAD STOCK
Lic. 44-C-66
Ap26-tf

B & D DEAD STOCK REMOVERS
Will remove dead, disabled or condemned stock dealers — this means FREE SERVICE and TOP PRICES PAID
Phone Collect Trenton 478-2113
Bell 2
BILL ELSON (Owner)
Night Phone 968-6413
M19-tf

BRIDGEWATER FARMS
Ship direct to a Fur Farm for top prices paid for your dead or disabled stock. Up to $12.00 according to size and condition. Extra higher for large crossed horses.
Call Collect
Peterborough (Ontario)
Phone long distance Zenith 9-8550
(no charge)
or Belleville (collect) 962-2301 ext. 65
Dept. Licence E - 3 Dial 0

DECORATING

Interior, Exterior — Colour Director
Paperhanging
962-8120
S33-3m

DRESSMAKING

DRESS MAKING
CHILDREN'S CLOTHING
ALTERATIONS
Phone 962-6155
9 A.M. to 4.30 P.M.
962-6407
S4-1m

DRY CLEANING

WOODLAND
DRY CLEANERS
—Most Modern Equipment
—Cold Storage
—For Fast Courteous Delivery
Phone 962-2241
814 DUNDAS E.
Ja26-tf

DRY CLEANING

MONDAY LAUNDERETTE
MODEL LAUNDERERS
—Moth Proofing
—Alterations, repairs
—Hemstitching
—Drapes, Rugs
—Suede
180 CHERRYDENE
962-3343
Ap27-tf

FLOORING

TORGINOL SEAMLESS FLOORING
Tomorrow's Floor Today
NO WAXING
NO SCUFFING
CHARLES EMMERT LTD.
962-3457 or
962-2255
F11-tf

FLOOR FINISHING

MAUND'S SERVICE
240 Pinnacle St. — 962-9427
Floor sanding and finishing, steam cleaning of carpets, upholstery, terminix and real wishing machine, Duraclean carpet cleaning machines.
Commercial Vacuums and Mopping Equipment
Ap30-tf

EARL DARRAH
Dial 962-2255 — 962-2255 St. East
Sanding Floor Finishing
Polishers for Rent
Expert Advice Given on Mastic Rubber Tile and Marbelorium Floor
— For Free Estimates —
Ap22-tf

INVESTMENTS

American Growth Funds Limited
Growth Equity Fund Limited
European Growth Fund Limited
Canadian Growth Fund Limited
A.G.F. MANAGEMENT LIMITED
Toronto, Ontario — 366-7171
Ken Finder — Area Manager
962-3555
S30-tf

LANDSCAPING

SODDING
Fresh, Free Delivered Field To
You The Customer
—LOAM
—Loam Screened
—FILL
—Gravel
—CRUSHED GRAVEL
—Sand, Stone, Etc.
FREE ESTIMATES
IVAN MAY LANDSCAPING
962-6621
S13-3m

LOANS

CASH IMMEDIATELY AVAILABLE
LOW RATES
First and second Mortgages
No Agreements of Sale
We Buy and Sell Mortgages
Courteous, Confidential Service
In Your Home or Our Office
CHARLES EMMERT
REALTY, LTD.
962-2255
Ja21-tf

LUMBER

ROLLINS LUMBER
LIMITED
467 Dundas East
962-2006
OPEN SATURDAYS
8 A.M. to 12 Noon
N18-tf

MIMEOGRAPHING
RUBBER STAMPS

THE JAMES TEXTS LIMITED
Printing Since 1834
PHONE 968-6771
Fast, efficient mimeographing all kinds. Typewritten Circulars, Price Statements, Cards, Ledges, Church etc. etc. Also rubber stamps. Catalogues of Rubber Stamps Number-ing Machines and Supplies.
Ja12-tf

MUSIC SCHOOLS

KAMMER SCHOOL OF MUSIC
Private Instructions for Guitar, Banjo, Piano, Accordion, Trumpet, Trombone, Clarinet, Sax, Accordion, Drums, Voice, Theory
Belleville — 962-2555
Napanee — 354-2555
Trenton — 392-2555
Peterborough — 742-2555
Lessons by Appointment
CHARLIE KAMMER
Director
394 Front St. ..... Belleville
Phone 962-6378
My13-tf

MILLINERY

GIBSTUDER'S MILLINERY
Hats for Every Occasion
Bridal Veils Made To Order
Bridal Headdresses
Hats Remodelled
281 FRONT STREET
968-7007
Au31-1m

PIANOS

F. M. BARRETT CO.
Authorized Dealer
For Heintzman & Co. Pianos
Heintzman Grand Pianos
Gerrard Pianos
Used Pianos
Specializing in repairs to all types of pianos
Grands — Uprights — Players
Player Rolls
Player Piano Mechanisms
Plumbing Repairs
Player Piano Needle Tanks
Etc.
GARNET REID
Piano Sales and Service
B. R. P. (Arrowhead Rd.) Belleville
Call 962-9453
S13-3m

RECONDITIONED TVS

LATE MODEL TVs
Fully Guaranteed
Terms
24-Hour Service On Service
HOPKIN'S RADIO and TELEVISION SERVICE
109 Station St.
962-2424
Jy16-3m

RENTALS

NOW RENTING
Cement Mixers — Electric Power Trowlers — Lawn and Garden Maintenance Equipment — Tractors and Trailers
QUINTE RENT-ALLS
Wallbridge Shopping Centre
113 FRONT STREET
962-2255
Jn30-3m

RUBBER STAMPS

All Kinds of Rubber Stamps
Made To Order
—The Very Latest in—
24-Hour Service Available at
GORDON CRAFT LIMITED
113 Front Street
Phone 962-2255
Belleville, Ont.
BARRATT'S STATIONERY
336 Front St. — 962-9183
Belleville, Ont.
S27-tf

SEPTIC TANK PUMPING

SEPTIC TANK PUMPING
J. JOHNSON
962-6138
Domestic
Tile Installations
and Repairs.
Mr24-tf

SERVICES

MALCOLM REID
FLOOR AND WINDOW SERVICE
COMPLETE HOUSECLEANING
962-2255
S22-3m

SERVICE STATIONS

JIM TEWORTH'S
TEXACO SERVICE STATION
Open Every Night & Every Sunday
Specializing in "Gas on Call Direct"
Mufflers and all Pipes
Tires and Batteries
Tune-ups and Repairs
Guaranteed Workmanship
J21-tf

SEWING MACHINE REPAIRS

SEWING MACHINE REPAIR
ALL MAKES
Satisfaction Guaranteed
YOUR SINGER DEALER
Phone 962-2241 Belleville
962-9660 — Ap6-tf

SMALL APPLIANCE REPAIRS

BELLEVILLE SERVICE CENTRE
Complete Appliance
Repair Service
All Makes Serviced
Factory Authorized Depot for
Kelvinator and Moffat
962-7070 — 962-5638
S27-tf

TREE SERVICE

CEDARDALE TREE SURGEONS
COMPLETE TREE SERVICE
Estimates Free, Insured
Your Guarantee of the Finest
Workmanship
HONEST PRICES
968-9600
S19-3m

O'BRIEN TREE SERVICE
Complete Tree Service
15 Years Experience
Pruning, Removal, Insured, Serviced
Fertilizing, Cabling, Spraying
Bracing — Tree and Stump
Removal
Free Estimates — Fully Insured
FRANK O'BRIEN
962-4320
Jy28-3m

TILES

We Buy and Install
CERAMIC WALL TILES
All Types of RUBBER TILE
FLOOR TILE
Phone 962-2255 Belleville
BELLEVILLE LUMBER &
BUILDING SUPPLIES
642 Dundas Street East
Belleville
962-4581
N13-tf

TV SERVICE

CIRCLE TV SERVICE
Sales & Service
15 A. ALEXANDER STREET
962-2255
16 Different TV and Radio
Manufacturers
Serviced
Year Guarantee on Picture Tube
when with your phone your utility
bill is paid promptly. Service
Priced to sell at $14.700. Call for an appointment.
S28-tf

TOM DUTTON

REAL ESTATE
25 Campbell Street
962-4528
S28-tf

TYPEWRITER

THE JAMES TEXTS LIMITED
Printing Since 1834
All Makes of Machines
Sales — Service — Rentals
Phone 968-6771
Jn12-tf

UPHOLSTERING

UPHOLSTERING
OLD AND MODERN FURNITURE
CHROME CHAIRS
We Supply Highest Quality
Fabrics
Very Reasonable Call Anytime
962-1833
D6-tf

WELL DRILLING

GEORGE H. CHALK
R. R. 6 — Napanee
Wells for Home, Farm & Industry
For Price and Terms
Phone 354-3555
D2-tf

WELDING EQUIPMENT AND SUPPLIES

PULLMAN WELDING AND MACHINE CO. LTD.
WELDING AND CUTTING EQUIPMENT
Rods — Welding Machines — AC & DC
Acetylene — Oxygen
Accessories — Oxygen —
Welding Machine Repairs
Medical Gases — Better Value—
Better Service — Call Us
20 Wallbridge Cr. — Belleville
962-2101
S13-tf

VACUUM CLEANER SERVICE

Let Us Install A New
VACUUM CLEANER IN YOUR HOME
Or Your Old ENTIRE
PU. AND DELIVERY SERVICE
Belleville — 962-6621
Au23-tf

WATCH REPAIRS

EXPERT WATCH and JEWELLERY REPAIRS
By Experienced Watch Makers
Modern Equipment
Reasonable Rates
Satisfaction Guaranteed
Call at or Phone
278 Front Street
Over Coffee Bar Store
962-6743
Mr1-tf

YACHT BROKERS

SAILING CRAFT and CRUISERS
Bob Gordon — 962-2255
Quinte Marine
3 Mile east of Deseronto on Hwy 2
From Belleville Dial 396-3339
(no charge)
Other Calls Area 613-396-3339
C20-tf

REAL ESTATE FOR SALE

Open House

SPOTLIGHT HOME

OF THE WEEK, 33 Stanley Park Drive. Open House this afternoon from 2 to 5 P.M. Brick bungalow with 3 bedrooms, 4 piece bath, rec room on the main level, 2 fireplaces, gas heat, garage, low taxes. Owner transferred. Price reduced by $1,000.

Autumn Special

You will FALL for this beautiful brick tri-level home on Adelaide Rd. that features extras such as double garage, curbs, gutter, carefully decorated, finished den and rec room, 3 bedrooms, 4 piece bath, 2 fireplaces, gas heat. Three extra large bedrooms, 4-piece bath, 2 fireplaces, only $18,900. New exclusive listing.

Kick Off

The fall season with a new home built with you in mind! We have two exclusive listings in Thurlow Heights, Trenton, with 3 bedrooms, hardwood, ceramic tile, fireplace. Come in for happiness home. Call your REALTOR® for details ... be the key!

GERALD JOYCE

REALTY LIMITED
274 FRONT ST.
PHONE 962-3230
OPEN EVENINGS UNTIL 9:00

GOOD LOCATION IS IMPORTANT

Near shopping, schools, arenas. This 3 bedroom brick bungalow, situated on a quiet residential street. Full basement, rec. room, 4 piece bath, fireplace, gas heat, garage, landscaped lot. Ideal for those who want to be close to everything. Priced to sell at $14,700. Call for an appointment.

TOM DUTTON

REAL ESTATE
25 Campbell Street
962-4528
S28-tf

3 BEDROOM HOME ON HAY TWP. Brick veneer bath, Hotel and boat. 962-7702. Ja31-tf

REAL ESTATE FOR SALE

4 BEDROOMS

4 bedroom brick in village close to Belleville containing large living room with brick wall, dining room, modern kitchen with eating area, beautiful stone fireplace in sunporch, 4 bedrooms, master bedroom has 2 closets, 4 piece bath, family room, modern 2 piece bath, laundry room, rec. room, 2 fireplaces, gas heat, 2 baths off master bedroom, extra toilet off kitchen, attached garage, 1/4 ac. treed lot, aluminum storm windows and screens, hardwood floors throughout, 2 ceramic tile fireplaces with raised hearths, ceramic tile bathroom with colored fixtures, 2 ceramic tile fireplaces with raised hearths, ceramic tile bathroom with colored fixtures, double garage. Reasonably priced. Financing arranged to suit purchaser. Inspection by appointment.

ROSLIN

Good family home in lower price range consisting of 2 bedrooms, large living room, separate dining room, modern kitchen, 4 piece bathroom, full basement, gas heat, very thick cost into excellent living room, 2 bedrooms, 4 piece bath, 2 fireplaces, gas heat, 2 baths off master bedroom, extra toilet off kitchen, attached garage, 1/4 ac. treed lot, aluminum storm windows and screens, hardwood floors throughout, 2 ceramic tile fireplaces with raised hearths, ceramic tile bathroom with colored fixtures, double garage. Reasonably priced. Financing arranged to suit purchaser. Inspection by appointment.

ROSLIN

Good family home in lower price range consisting of 2 bedrooms, large living room, separate dining room, modern kitchen, 4 piece bathroom, full basement, gas heat, very thick cost into excellent living room, 2 bedrooms, 4 piece bath, 2 fireplaces, gas heat, 2 baths off master bedroom, extra toilet off kitchen, attached garage, 1/4 ac. treed lot, aluminum storm windows and screens, hardwood floors throughout, 2 ceramic tile fireplaces with raised hearths, ceramic tile bathroom with colored fixtures, double garage. Reasonably priced. Financing arranged to suit purchaser. Inspection by appointment.

SUBURBAN HOME

You will find all the luxuries of city living in this modern home on over 1/2 acre of treed lot. Large living room with fireplace, dining room, kitchen with eating area, 3 bedrooms, 4 piece bathroom, family room with fireplace, hardwood floors throughout, electric softener, washer and dryer, gas heat, 2 car garage, paved drive. Many extras. Priced at only $18,900. Terms to be arranged. Phone 962-2255 and ask for Jim Wright.

EAST HILL

Attractive 3 bedroom family home on quiet residential street. Detached ceramic dining room, modern kitchen, 4 piece bath, gas heat, priced at $16,000. Terms to be arranged.

FRANK S.

Follwell

REALTOR
400 Front Street
Phone 968-6795
EVENINGS CALL
W. OLIVER 962-3899
H. BOWERMAN 968-7533
K. D. SHARPE. Tweed 478-8612

Cash For Your Home
List With
D. J.
WHALEN

Real Estate Limited

NEW LISTING

The popular Hilton Plan with lots of family living space and closets galore. Three bedrooms, 4 piece bath, modern kitchen and lots of cupboards, etc. Attached garage. Come on for future! Rec. room room, plus basement. Low taxes. Immediate possession. Reasonably decorated. Phone tonight.

BERTRAM BLVD.

1½ storey 3 bedroom on a quiet street. Kitchen and dining room, kitchen, bath and bedroom on main floor. Two bedrooms upstairs. Full basement. Gas heat. Immediate occupancy. Reduced to ..... $13,500.

OFFICE 962-4338
231 FRONT STREET
IF NO ANSWER CALL
JOHN DEACON 962-3639
JOY BOWERMAN 613-962-3187
OPEN EVENINGS TILL 9 P.M.

GORDON WOODS

Real Estate Broker

159 FRONT STREET
Belleville — 962-2255
Belleville Real Estate Board

CANNIFTON

4 bedroom brick two-storey, modern kitchen with loads of cupboards, 4 piece bathroom, 2 bedrooms, separate dining room, fireplace, hardwood and tile floors, garage. Taxes.

A LOW DOWN PAYMENT

is all you need on this 3 bedroom bungalow in Thurlow Heights, only 1900-ft. shore line on the Bay of Quinte, attached garage, fireplace, family room. Extras include: Electric heat, air conditioning, and many more extras for the balance.

1,000.

down payment will buy you a new home. Choice east, west and north ends. Phone us for details. Ask for their details. See our models now for immediate occupancy.

OFFICE: 968-6471
OPEN 'TIL 9 P.M.
IF NO ANSWER CALL

PHIL RAY 968-7339
GORDON DETLOR 962-6647
GORDON WOODS 962-6317

FARM

Near 2 storey brick, 3 bedrooms, 4 piece bath, modern kitchen, rec. room, fireplace, gas heat, 2 car garage, 100-ft. shore line on the Bay of Quinte, 1 mile from Deseronto. Extras include: Electric heat, air conditioning, and many more extras for the balance.

1,000.

down payment will buy you a new home. Choice east, west and north ends. Phone us for details. Ask for their details. See our models now for immediate occupancy.

OFFICE: 968-6471
OPEN 'TIL 9 P.M.
IF NO ANSWER CALL

PHIL RAY 968-7339
GORDON DETLOR 962-6647
GORDON WOODS 962-6317

FARM

200 Acres — Richmond Township
Brick 2 storey, 3 bedrooms, Lake Jordan — 3 bedroom home, good barns, 2 silos, machine shed, all in excellent buy at $13,000. with 3 acres of woodland.

D. J. WHALEN

REAL ESTATE LTD.

231 FRONT STREET
962-4528
A13-tf-v-v-s-tf

3 BEDROOM 3 STOREY HOME. Also 50 x 100 ft. vacant lot in Stirling. Phone 395-3297. Ja26-tf

REAL ESTATE FOR SALE

Country Living

Here is a better built home in a nice area with lots of space to enjoy the outdoors. This attractive bungalow has the living room at front overlooking the large landscaped lot with patio. Large dining area, lovely kitchen with mahogany cupboards and cathedral ceiling, ceramic tile bathroom with vanity. Full basement and attached garage. Truly a home you should see to appreciate, and the taxes are only $187. Call now, we are so near as your phone.

2 Bedrooms

Ideal bungalow for a new or retired couple, this home has a spacious kitchen with lots of cupboards and furniture, driveway and garage. Handy to buses and immediate taxes. Price $11,000. Call.

968-5767

J. E.

McKinney

Realtor

CENTRALLY LOCATED ON EAST SIDE

Will sell or trade for a bungalow, this large 2 storey brick home with living room with fireplace, dining room, kitchen, 3 bedrooms with rec room and bath in basement with rec room and bath. Garage. Lot 66 x 132 ft. Owner will leave. Give us a call.

RURAL SETTING

Nestled among the trees on a 200-ft. lot is this 2 storey brick home and shrubs, this home offers comfortable living for the family with room for family entertainment out of doors as well as in. Living room with fireplace, dining room, modern kitchen with extras every woman needs, 3 bedrooms, 4 piece bath, recreation room, gas heated, and many extras. Only 5 miles from Belleville. 3 mile lake privileges. Make us an offer and leave it before cold weather sets in.

Guaranty Trust

REAL ESTATE
OFFICE: 9 to 5 — 962-6711
EVENINGS CALL
Clifford Ray 962-6661
S27-30

PRIVATE SALE
ATTRACTIVE 3 BEDROOM BUNGALOW
Situated on a beautifully landscaped lot, this home offers spacious living room, dining room, kitchen, 4 piece bath, and many extras, small business or garage.
102 Bonisteel St.
Owner Will Take 1st Mortgage
962-7363 — After 5 p.m.
S17-3w

— PRIVATE SALE —

3 bedroom split level, East Hill. Finished in Cedar. Lot 75 x 132. Carries for $86. per month. 6% mortgage. Low down payment.
962-8855
S6-tf

ATTRACTIVE 3 BEDROOM BUNGALOW
Excellent location on quiet street. Full basement, gas heat. Close to Schools, Churches and Shopping.
Low Down Payment
19 ALEXANDER STREET
Phone Owner For Appointment
962-8326
S27-31

— PRIVATE SALE —

This lovely split level home at 4 Lambert Dr. has family size kitchen, 4 pc. bath, 3 spacious rec rooms in knotty pine complete with bar and games room, close to schools, shopping and bus.
CALL 962-7659
For Appointment
S27-30-30

PRIVATE SALE, THREE bedroom split level rec room, workshop, 1½ baths, attached garage. Taxes. Price $14,700. 962-3555
S27-tf

IT'S NO SECRET

Why We Outbuild All Others

WE OUTBUILD THEM!
OUR PRICES ARE LOWER—MUCH LOWER AND — We don't cut quality — The More We Sell The Cheaper We Can Sell LET US PRICE YOUR PLAN — YOU'LL SEE CALL

ROLLINS CONST. LTD.

SALES OFFICE 968-5595
Open Daily 9 to 5
PROPERTY FOR SALE, SIX unfurnished apartments and one store, well treed grounds. Phone 962-2555
S27-tf

PRIVATE SALE
Nearly new brick bungalow with rec room. Entire house is sunny and well decorated. Has 2 fireplaces and garage. The price is right.
20 MEADOWVALE AVE.
Belleville
S30-2t

MUSIC LESSONS

MUSIC THEORY, PREPARATION for Royal Conservatory of Music examinations. Phone 962-9657.
S24-tf

MONEY TO LOAN

MONEY
FOR RENT

Get all those bills cleared up and forget them! Let Provincial Crescent and tell us how much money you'd like to rent. Then drop in at your convenience and get the cash. For those bills, it can take you as little as 10 months to pay the money you need at Crescent.

Some of the Pleasant Ways You Can Rent From Crescent—

CRESCENT MONEY RENTAL PLAN

You Get	As Long	Monthly Repayment
$ 50.00	12 months	$ 4.80
100.00	12 months	9.60
150.00	12 months	14.40
200.00	12 months	19.20
250.00	12 months	24.00
312.50	12 months	30.00
468.75	30 months	41.00
2034.12	36 months	57.00

Larger amounts for any purpose are available on just ask.

CRESCENT FINANCE

CANADA'S MOST CONSIDERATE FINANCE COMPANY

324 Front St. — Belleville
Phone 962-2891
43 Dundas St. West — Trenton
Phone 965-1383

AUCTION SALE

SATURDAY, OCT. 1
At One O'Clock
207 Bridge East
Estate of F. W. SPRAGUE

Historical oak and beech: harmsheed; rectigerator; electric range; dining table and chairs; stokey; stereotype; love seat; radio table and chairs; occasional table and chairs; mangle; wicker furniture; good bed; spool table; bride dresser; dresser; bed; commode and mirror; iron bed and springs; chesterfield; kitchen cupboard; cabinet radio; vanity; sun chairs; electric fan; electric urn; kitchen table and chairs; kitchen cabinet; step stool; coffee and table; magazine stand; desk; child's desk; lamps; oil heater; oil stove; quantity of linen; furniture; linens; bedding; dishes; glassware; cutlery; kitchenware; dishes; cooking utensils etc.

Terms — Cash.

CAMERON BUNNETT
Auctioneer
Phone 395-1991
Owner and Auctioneer not responsible for injury or accident
322-30-30

FOR SALE OR RENT

FOR SALE OR RENT — A 3 BEDROOM HOUSE, with garage, on large lot with all conveniences. Good terms for reliable purchaser. Apply to Wesley Hennessy, 394-3532.
01-ev-tu-th-s-f

NOTICE
FAST
CONVENIENT
ECONOMICAL
TAXI
SERVICE

Give us a ring at any hour of the day or night. Call 968-6464-5-6, for prompt, courteous taxi service anywhere in Ontario.

CHECKER RADIO TAXI
963-6464
968-6465
968-6466
130 FRONT STREET
Belleville, Ontario
Ish-tf

LOST

FAN SHAPE PEARL AND MARCASITE earring, vicinity of Bridge and Sheffield Ave. Reward. 962-0182
322-21

BLUE POCKET FOLDER CONTAINING drivers license, owners slip card, etc. Reward.
322-30

PETS FOR SALE

PART BEAGLE PUPPIES. TEN weeks old. $5. each. 962-2472.
322-21

NOTICE

T. Cecil Franklin Walker of R. R. 4 Belleville will not be responsible for debts contracted by any person other than himself after this date, 1966 without my written signature.

Cecil Walker.
320-24

NOTICE

I, Frederick D. Carmichael of 281 James Street West, will not be responsible for any debts contracted by anyone other than myself on account or after this date, 28th September, 1966.

Signed: Frederick D. Carmichael
328-36

NOTICE

NOTICE OF
ANNUAL MEETING

OF THE
ONTARIO HOMES FOR MENTALLY RETARDED INFANTS, INCORPORATED
Peterborough, Ont.

TAKE NOTICE that the annual meeting of the Members and Board of the Board of Governors of the Ontario Homes for Mentally Retarded Infants, Inc., will be held on Saturday, October 15th, 1966 at 2:15 p.m. at

TOPS MOTOR HOTEL
Highway No. 2 East Street
BELLEVILLE, Ontario

concerning matters arising from Highway 401.

Your personal appearance will be highly appreciated. An instrument of proxy is enclosed in attached envelope for convenience, in case you cannot be present.

By the order of the Board
Following business:

(a) For the election of 23 persons to the Board of Governors for the forthcoming year.

(b) For the presentation of reports.

(c) For the purpose of confirming, and otherwise dealing with and proceedings of the Board of Governors for the past year.

TAKE FURTHER NOTICE that pursuant to the Corporation Act, only those members present in person or by proxy shall constitute a quorum.

Dated at Plainfield this 26th day of September, 1966.

CRAYDEN W. COLWILL
Secretary,
Ontario Homes for Mentally Retarded Infants, Inc.
320-T.F.

TENDER

VILLAGE OF TWEED

Sealed tenders addressed to the undersigned will be received until 12 noon

SATURDAY, OCTOBER 15th, 1966

for following work.

To brush paint the outside of The Village Office, Fire Hall, Water Tower, Standpipe. Re-tar high 4 foot diameter with a roof, and two small tanks second and third floors where necessary, and prepare for painting, and paint same for identification.

Paint to be supplied by The Village, further information may be obtained from this office.

Garnett D. C. Morton,
Village Clerk.
320-21

TENDERS

FOR TRANSPORTATION OF MENTALLY ILL PATIENTS FROM BELLEVILLE TO OTTAWA

PARTICULARS

—350 Miles Per Night
—Licensed Driver Ambulance-Attendant
—2 Night Per Week
—Vehicle Heated

SEALED TENDERS

Properly marked as to contents, will be received by the undersigned until 3 p.m., Eastern Standard Time, Oct. 14, 1966.

LOWEST
or any tenders not necessarily accepted — Ready is
J. W. VANKOUTEN
Country Commissioner
THE GLOBE AND MAIL LTD.
146 King St. West
Toronto 1, Ontario
Toronto, Ontario
320-21

NOTICE

TOWNSHIP OF
AMELIASBURG

An office for the Township of Ameliasburg in the Municipal Hall of the Township Hall, is now open, Mrs. Thelma Clark, Tax Collector, Phone 962-2782.
320-36

ALTERATIONS

FUR COAT SHORTENED ALSO sleeves and cloth, alterations to women's clothing 962-4971.
320-tf

SERVICES

FOR EXCELLENT SERVICE IN painting and decorating, the finest in wallpaper and other interior furnishings, and renovations of all kinds. Phone Ameliasburg 968-6464.
Jc24-T

NOTICE

CORPORATION OF THE COUNTY OF HASTINGS
TREASURER'S SALE OF LANDS

In the County of Hastings, in the Province of Ontario

TO WIT:

By virtue of a warrant issued by the Warden of the County of Hastings, bearing date the 17th day of June, 1966, and of Lands in the Township of Thurlow, in the County of Hastings will be held in the Court House, in the City of Belleville, at the hour of 10 o'clock in the morning on Wednesday, the 19th day of October, 1966, for the sum and costs are severally due. Notice is hereby given that the sale of lands for the arrears of taxes has been published in the Belleville Ontario for the 15th day of July, 1966, and that the date of the said last may be had at my office.

Dated at the Treasurer's, Office this 11th day of July, 1966.

Carl E. Bateman,
Treasurer,
County of Hastings.
321-oct-7-st-12

NOTICE

ATTENTION SKIERS

CANADIAN
SKI PATROL
NEEDS YOU

962-5822
320-28

LAKESHORE LOTS

BUY NOW . . .
. . . BUILD LATER

A few lakeshore lots still available at Bayside Estates. Hydro and telephone services now in. Few remain.

10% DOWN. EASY PAYMENTS

Go north in Madoc, take new Highway 62 north of Actinolite and follow signs to
LAKE ONEIDA ESTATES
Department of Lands and Forests
Phone 968-6161 and follow signs to sub-division.

GUNTER
& SALMON
LAKE ESTATES
GUNTER, Ontario
S17-oct-6-tf

DIG THEY MUST — It is not an electrically-controlled impulse synchronizing the legs of Prince Philip of England and Enrique Butti, left, chairman of the Buenos Aires, Argentina, electric services. Instead of "digging" a new dance step, they are only clearing a chain in their way as Butti explains the workings of the plant to the Prince during his visit. (AP Wirephoto by radio from Buenos Aires).

Napanee District News

Mrs. H. C. Fils
Phone 354-4090

St. Mark's WA Plans Events

DESERONTO — Mrs. William Crabbe of Thomas St. was the hostess for the September meeting of St. Mark's Woman's Auxiliary, with Mrs. Robert Tucker, the president, in charge of the meeting.

Plans were completed for the deanery meeting to be held in St. Mark's church October 18, beginning at 10 a.m. with a Holy Communion service. Rev. A. F. Dowdell, the rector, will be the celebrant.

Announcement was made that the annual Little Helpers party will be held Saturday, October 29, at 2 p.m. and that the juniors will be invited. The parish bazaar date was announced as December 7.

A letter from the Rev. Kenneth Coleman described his missionary work in India, and was of special interest since he is the son of Rev. Stanley Coleman and Mrs. Coleman, both well known in Deseronto as Mr. Coleman is a former rector of St. Mark's.

The next meeting will be held October 25 in the rectory.

Mr. Meltzer on Real Estate
"What's Your Problem"

By BERNARD C. MELTZER

Dear Mr. Meltzer: A question arose as to whether a fence was inside or over the property line. The title company insisted on a survey. I thought this a big sense. But the nonsense arose when the bill was sent to me for payment. I am buying. Isn't the owner supposed to deliver a property with good title?
Mrs. F. T.

ANSWER: The question is logical, but unfortunately real estate practice is different. If a survey is necessary, it is customary for the buyer to pay the surveyor.

A purchaser can avoid paying for the survey, however, if he will see to it that the sales agreement contains a condition that the seller will be required to furnish a survey, if necessary.

* * *

Dear Mr. Meltzer: I am a recent bride and am buying furniture for the first time, but it will have to last for a long time. As I shop, it appears that many stores are asking high prices for poor quality. I have heard that there are certain telltale marks by which experts can tell at a glance if the furniture is of good quality. What are they? — Mrs. A. N.

ANSWER: The following, although not always infallible, usually indicates to the layman if a piece has quality workmanship. First take out a drawer. In quality construction, the joints will be dovetailed and glued. In budget construction the joints are rabbeted and nailed or stapled. Another test, pull out a drawer about halfway and then move it from side to side. There should be no more than 1/4" of play.

Also examine the inside face of the doors and look into the interior of the piece. If it is sanded and stained or waxed, it is a good indication of careful workmanship. If the inside is rough and unfinished, you should be guard. Then look at the back. If it is screwed to the frame, well-sanded and finished, it is a good sign. In poor construction, the back is not sanded or stained and is nailed or stapled to the frame.

* * *

Dear Mr. Meltzer: I live in a $35,000 range house, but it smells like a sewer. There is nothing I can do about it.

Several times a year, something happens and water seems to be running uphill. When this happens, sewerage comes flowing up through my sink, the laundry tub and the bathroom. It runs all over the floor. It takes weeks to get rid of the odor. Have you ever heard of a similar situation? — Mr. L. S.

ANSWER: The trouble is not in your house but in the sewer lines outside your home. Apparently the sewer mains in your area are of an inadequate capacity or of poor design. The trouble you are experiencing is due to a backing up of the sewerage flow.

Since you can't do anything about the sewer mains, however you can get rid of your problem if you install a check line in your sewer line just outside the house. A plumber will have to do the work. It is not too expensive a job. The check valve will allow sewerage to flow out but will prevent sewerage from flowing back into your home.

* * *

Mr. Meltzer welcomes your letters and comments. Unfortunately he is unable to enter into personal correspondence with readers, but will attempt to answer as many letters as possible through his column.

NICKEL COMES HANDY

The Western world used 640,000,000 pounds of nickel in 1964.

Sunday School Lesson

A Spiritual Eye Chart

By CLARENCE W. CRANFORD

On January 6, 1850, Charles Haddon Spurgeon, one of the greatest of the 19th century preachers, trudged through a snowstorm to a church in Colchester, England. Because of the severity of the storm, he turned into a little near - by church called the "Artillery Street Primitive Methodist Church." The storm had prevented the minister from coming. A layman tried to preach on Isaiah 45:22, "Look unto me, and be ye saved, all the ends of the earth." (KJV) During his brief remarks, he looked at young Spurgeon and said, "Look to Jesus Christ! Look! Look!" The young man did look and his life was changed. He felt God's hand being laid on him that morning, and he went on to become one of England's greatest preachers.

The Uniform Sunday School lesson for October 2: "Isaiah, The Willing Prophet," — Isaiah 1:6.

John Wesley, the founder of Methodism, came to be a Christian minister, and gave himself to a life of self-discipline and service. But being a man of genius he found he was afraid of death. On May 24, 1738, in Peterson's Lane, he attended a prayer meeting held by a Dissenters' group on Aldersgate Street. As the leader read from Luther's "Preface to the Epistle of the Romans," Wesley felt his heart being "strangely warmed" by the assurance of God's love, an assurance that never left him.

These experiences reflect the experience of the great prophet Isaiah. "In the year that King Uzziah died," Isaiah went to the temple. He had been there many times before, but this time was different. This time something happened to open his spiritual eyes, and he said, "I saw the Lord." (Isaiah 6:1 RSV)

SEEING SOMETHING EXTRA

The King James' Version quotes the prophet as saying, "I saw also the Lord." He had seen the altar, the seraphim, the smoke from the sacrifice many times before, but this time he saw something else. He saw also the Lord.

What gave him this added vision, we do not know. Was it King Uzziah's death, and the question, "Who will take his place?" Whatever it was, the temple symbols took on new meaning. The smoke was no longer merely smoke. Now it was the train of the Lord's garment. The seraphim was no longer just a gold statue, but it was a vivid reminder of God's presence. The fire on the altar was no longer just a fire. Now it was the symbol of God's purging, purifying presence.

Many people see everything else but God. When they see flowers and trees, that is all they see. Others see the hand of God who made them. Many look at history and see only history. Others see history as "His story." Some people look at the circumstances of life and see nothing else. Others see a Guiding Hand that can help them to meet their circumstances triumphantly. Many writers today see only the squalor and degradation of life. Others see also the Lord calling men to repentance and brotherhood.

STILL MORE TO SEE

Isaiah not only saw the temple. He saw also the Lord. But that was not all he saw. He saw himself, and the vision was not pleasing. In the light of God's perfection, he saw himself as "a man of unclean lips." Being in the midst of a people of unclean lips." (Isaiah 6:5)

Some years ago, a pianist of local fame went to a hall in Youngstown, Ohio, to hear the Polish pianist, Ignatz Paderewski. After the great musician had finished one of his numbers, the local pianist turned to a friend, and with tears in his eyes, he said, "And I thought I could play."

Peter's life and language did not seem so bad until he recognized the moral significance of Jesus, then he said, "Depart from me, for I am a sinful man, O Lord." (Luke 5:8 RSV) In the light of Jesus' perfection, his own imperfections stood out in glaring contrast.

But Isaiah still saw something more. He saw what God could do with his unclean life. The assurance of divine forgiveness came to him. Also, Isaiah's imperfect humanity of his life being burned away by a burning coal taken from the altar. Isaiah (6:6-7) Isaiah saw he did not have to remain what he was. With God's help, he could be made fit to serve in God's kingdom.

Isaiah saw one more thing. He saw that God had a work for him to do. (Isaiah 6:8-9) In his case, it was not altogether pleasant, but someone had to warn Israel of the consequences of its evil ways. And God calls men to be His servants today whose eyes have been opened to His love and purpose for the world.

ACCORDION
AND
GUITAR LESSONS
LIDO ACADEMY
OF MUSIC
19 Bridge St. E. 962-5551

WORTH MART DISCOUNT STORES
SATURDAY ONLY!
DOOR BUSTER
KLEENEX
Modern Brand, Family Size, Guaranteed Soft.
REG. 67c
62¢
SATISFACTION GUARANTEED OR MONEY REFUNDED
BE SMART . . . SHOP WORTH MART DISCOUNT STORES

- CORRECTION -
IN WORTH MART'S AD OF THURSDAY EVENING, THE FOLLOWING ERRORS ARE IN A CORRECTIVE FORM:
TULIPS (Rainbow Mixture) 16 in Package 88c
DAFFODILS 7 in a Package 88c
HYACINTHS 7 in a Package 88c
SATISFACTION GUARANTEED OR MONEY REFUNDED
WORTH MART DISCOUNT STORES

KINGSTON AUTOMATIC TRANSMISSION LTD.
147 FRONT ST.
GET READY FOR WINTER!
HAVE YOUR TRANSMISSION CHECKED TODAY!
A complete line of all makes and models of automatic and standard transmissions exchange or repair service.
Call 962-3545
FOR EFFICIENT ONE DAY SERVICE

FARMERS!
INSURE IN
THE BAY OF QUINTE
AGRICULTURAL MUTUAL
FIRE INSURANCE COMPANY
REPRESENTED BY
BURR INSURANCE AGENCY
Douglas Burr, Residence Telephone 968-8183
Office Telephone 962-3411
218 A Front St. Belleville, Ont.
FIRE — THEFT — ALL RISK — AUTOMOBILE
LIABILITY — ACCIDENT — BONDING
"Insure with Burr"

OPEN HOUSE - Fri., Sept. 30 & Sat., Oct. 1
WELLS FORD SALES LTD. in STIRLING
you are cordially invited to attend our open house to preview the Ford car and truck lines for 1967. Refreshments.
—THE GOOD GUYS ARE YOUR FORD TRADERS—
• FALCON • FAIRLANE • MUSTANG • FORD TRUCKS

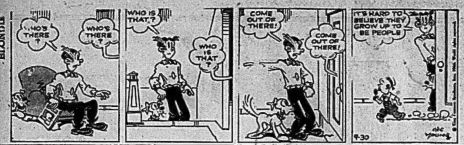

ACROSS
1 - - - - Vessel
song
6 Wild animal
10 Female: Collog.
14 Mountain crest
15 Suindle
16 Black
17 - - - - Temple
18 Tumult
19 Humor
20 Defer
22 French city
24 Asian kingdom
26 Worried
27 More severe
31 Scotch negative
32 Goddess of peace
33 Cut in small pieces
35 Condensed moisture
38 Iron — of a boxer
39 Goliath's opponent
40 Fish
41 Went first
42 Ale
43 Intelligence
44 — East
45 Did again
47 Abusive person
51 Boisterous play
52 Port, to U.S.A.
54 Western marshal
58 Skins
Suffix:
59 Act of: Suffix
61 Artless
62 Broadway playwright
63 Dies: Sp.
64 Goose genus
65 River of Europe
66 Profound
67 Backward: Prefix

DOWN
1 Very small distance
2 Trieste measure
3 Lease
4 Dishonest activity
5 Flat roof of a house
6 Drinking spot
7 Theater sign
8 Indifferent
9 Come back
10 Lower
11 Approximately
12 European elk
13 Concluded
21 Feminine nickname
23 Metal
25 Automobile
27 Window section
28 Loyal
29 Wrest
30 Watercourse
34 Fruit concoction
35 Common contraction
36 Otherwise
37 Dandelion, for one
39 Governed
40 Transportation medium
42 Spanish painter
43 Student group
44 More solid
46 Seed vessel
47 Communications medium
48 Free from faults
49 Border
50 Elevate
53 Diplomatic communication
55 Inclination to one side
56 Above
57 Mr. Wolfe
60 40 winks

Yesterday's Puzzle Solved:

9/30/66

Astrological Forecasts

By SYDNEY OMARR

For October 1

ARIES (Mar. 21 — Apr. 19): No time to deceive yourself concerning values, possessions. See situations, persons as they actually exist. Avoid wishful thinking. Determine true objective . . . then follow through.

TAURUS (Apr. 20 — May 20): Cycle moves up. You can get attention, aid required. Realize you do have allies. Act in manner to inspire confidence. Older individual can offer sound advice. Listen!

GEMINI (May 21 — June 20): Look behind the scenes. Be skeptical. Don't accept second-hand reports. Find out for yourself. Day to spread influence. Expand horizons . . . shake off petty thoughts.

CANCER (June 21 — July 22): New friends could guide you constructively. Be cooperative. Keep mind open to new ideas. Don't be afraid to express yourself. If confident . . . gain is indicated.

LEO (July 23 — Aug. 22): Solid results indicated from past endeavors. You begin to realize potential. Fine for advancing standing in community. Learn by teaching. Share knowledge — exchange ideas.

VIRGO (Aug. 23 — Sept. 22): Favorable lunar aspect highlights journeys, communications from afar. Day to push pet theories, projects. Don't be discouraged by one who lacks imagination.

LIBRA (Sept. 23 — Oct. 22): Check accounts. Be sure of credits and debits. Key is to be thorough. Later, relax with individual you trust. Have frank talk. Exchange suggestions.

SCORPIO (Oct. 23—Nov. 21): Stress on partnerships, public appearances, legal agreements. Need advice offered by one who is quick, versatile. Important to pay special attention to messages.

SAGITTARIUS (Nov. 22 — Dec. 21): Attend to specifics. Don't create unnecessary delays, problems. Praise co-workers, associates. Accent harmony. Guard health — check diet. Get sufficient rest.

CAPRICORN (Dec. 22 — Jan. 19): Relax with loved ones. Share hobbies, special interests. Personal magnetism rating roars. You get what you desire. Choose the best and day glows with accomplishment.

AQUARIUS (Jan. 20 — Feb. 18): You get chance to evaluate possessions, property. What you have could represent long-lasting security. Find out by making thorough investigation. Don't be sidetracked.

PISCES (Feb. 19 — Mar. 20): Neighbors, relatives may pay surprise visits. Day to round out projects. Means leave no loose ends. If in doubt . . . ask questions. Answers today apt to be valid.

• • •

IF TODAY IS YOUR BIRTH DAY . . . you are a combination of the artistic and the practical, but you often have inner doubts about direction of your life. Take greater advantage of chance to expand horizons.

GENERAL TENDENCIES: Cycle high for Taurus, Gemini. Special word to Scorpio: Change for the letter is due. Be ready.

OIL FIND 'IMPORTANT'

REGINA (CP)—Discovery of high-quality crude oil in the Minton area 85 miles south of Regina was termed "highly important" by Resources Minister A. C. Cameron of Saskatchewan. He said at a press conference the discovery is in a wildcat area not previously explored.

RENT or BUY
Coleman
STONE LINED "BONDED"
GAS WATER HEATERS
10 YEAR UNCONDITIONAL WARRANTY
— CONTACT —
R. LOEWEN
HEATING & AIR CONDITIONERS
64 DUNDAS ST. EAST BELLEVILLE
PHONE 968-7260 or 968-7455

New Date - New Season
• SATURDAYS •
"DAVE'S GIG"
– FEATURING –
Bobby Chris
And The Imperials
AND
THE TRIPP
CANADA'S BEST
R & B GROUP
M.C. DAVE CHARLES
PLACE: .... BELLEVILLE ARENA
DATE: ..... SAT., OCT. 1st
DRESS: ..... CASUAL
PRICE: 1.25

THINKING OF BUYING OR SELLING FARMS

CALL EVERETT HANNA
Farm Representative
W. J. McCORMICK
REALTY LTD.
Bus. 962-5397 Res: 962-6649

LOOK...

T C CONST. CO.
212 COLEMAN ST.
DIAL 962-6143

"LOOK FOR THE SIGN OF THE HAMMER"

Location: 212 Coleman St. across from Dixie Lee. Drop in and see our display showroom.

- Jobs Large or Small - Example: • Remodelling - Basement - Kitchen • A New Garage • Finish The Attic • Insulate Your Home • Sun Rooms • Build Custom Homes • Financing Arranged • Excellent Terms

MR. FRED CONLEY

MR. BILL TRUMPOUR

To Our Customers Old and New

We would like first to express our appreciation of the volume of business given us since our opening.

We are glad to inform you that we have expanded our services. No job is too small or too large to receive management's personal attention — Our Prices are really modest and our workmanship the BEST.

We can plan your remodelling job or your new home — and can help you finance and will build to please you.

We know that the greatest advertising our firm can receive is the SATISFIED CUSTOMER and believe us, our CUSTOMERS are SATISFIED . . .

The Management

MRS. C. MOSSMAN
Secretary - Bookkeeper

MRS. MOSSMAN WILL BE MOST PLEASED TO ASSIST YOU IN VIEWING OUR SHOWROOM.

"Look For The Sign of The Hammer"

FREE ESTIMATES ! NO OBLIGATION !

T C CONST. CO.
212 COLEMAN ST.
DIAL 962-6143

- Ask about our HOMEPLAN
- Personalized service
- Jobs big or small

MR. BOB GRAINGER
Draftingand Estimating
On Jobs Major or Small.